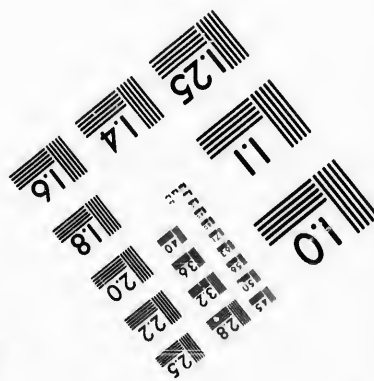
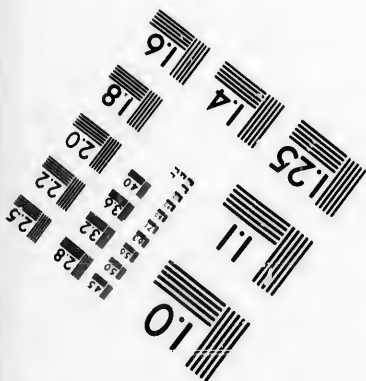
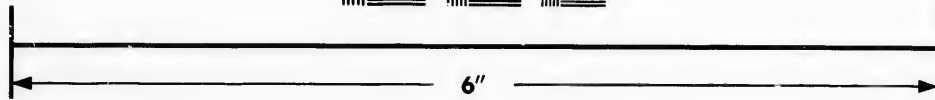
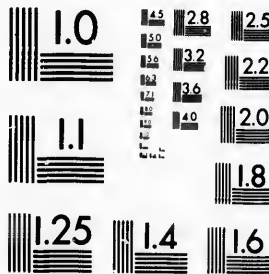

**IMAGE EVALUATION  
TEST TARGET (MT-3)**



**Photographic  
Sciences  
Corporation**

23 WEST MAIN STREET  
WEBSTER, N.Y. 14580  
(716) 872-4503

15 28 25  
16 32 22  
18 20

**CIHM/ICMH  
Microfiche  
Series.**

**CIHM/ICMH  
Collection de  
microfiches.**



**Canadian Institute for Historical Microreproductions / Institut canadien de microreproductions historiques**

15  
16  
18  
20  
22  
25  
28

**© 1987**

Technical and Bibliographic Notes/Notes techniques et bibliographiques

The Institute has attempted to obtain the best original copy available for filming. Features of this copy which may be bibliographically unique, which may alter any of the images in the reproduction, or which may significantly change the usual method of filming, are checked below.

L'Institut a microfilmé le meilleur exemplaire qu'il lui a été possible de se procurer. Les détails de cet exemplaire qui sont peut-être uniques du point de vue bibliographique, qui peuvent modifier une image reproduite, ou qui peuvent exiger une modification dans la méthode normale de filmage sont indiqués ci-dessous.

Coloured covers/  
Couverture de couleur

Covers damaged/  
Couverture endommagée

Covers restored and/or laminated/  
Couverture restaurée et/ou pelliculée

Cover title missing/  
Le titre de couverture manque

Coloured maps/  
Cartes géographiques en couleur

Coloured ink (i.e. other than blue or black)/  
Encre de couleur (i.e. autre que bleue ou noire)

Coloured plates and/or illustrations/  
Planches et/ou illustrations en couleur

Bound with other material/  
Relié avec d'autres documents

Tight binding may cause shadows or distortion  
along interior margin/  
La reliure serrée peut causer de l'ombre ou de la  
distorsion le long de la marge intérieure

Blank leaves added during restoration may  
appear within the text. Whenever possible, these  
have been omitted from filming/  
Il se peut que certaines pages blanches ajoutées  
lors d'une restauration apparaissent dans le texte,  
mais, lorsque cela était possible, ces pages n'ont  
pas été filmées.

Additional comments:/  
Commentaires supplémentaires:

Coloured pages/  
Pages de couleur

Pages damaged/  
Pages endommagées

Pages restored and/or laminated/  
Pages restaurées et/ou pelliculées

Pages discoloured, stained or foxed/  
Pages décolorées, tachetées ou piquées

Pages detached/  
Pages détachées

Showthrough/  
Transparence

Quality of print varies/  
Qualité inégale de l'impression

Includes supplementary material/  
Comprend du matériel supplémentaire

Only edition available/  
Seule édition disponible

Pages wholly or partially obscured by errata  
slips, tissues, etc., have been refilmed to  
ensure the best possible image/  
Les pages totalement ou partiellement  
obscurcies par un feuillet d'errata, une pelure,  
etc., ont été filmées à nouveau de façon à  
obtenir la meilleure image possible.

This item is filmed at the reduction ratio checked below/  
Ce document est filmé au taux de réduction indiqué ci-dessous.

10X	12X	14X	16X	18X	20X	22X	24X	26X	28X	30X	32X
				✓							

The copy filmed here has been reproduced thanks to the generosity of:

Archives of Ontario  
Toronto

The images appearing here are the best quality possible considering the condition and legibility of the original copy and in keeping with the filming contract specifications.

Original copies in printed paper covers are filmed beginning with the front cover and ending on the last page with a printed or illustrated impression, or the back cover when appropriate. All other original copies are filmed beginning on the first page with a printed or illustrated impression, and ending on the last page with a printed or illustrated impression.

The last recorded frame on each microfiche shall contain the symbol  $\rightarrow$  (meaning "CONTINUED"), or the symbol  $\nabla$  (meaning "END"), whichever applies.

Maps, plates, charts, etc., may be filmed at different reduction ratios. Those too large to be entirely included in one exposure are filmed beginning in the upper left hand corner, left to right and top to bottom, as many frames as required. The following diagrams illustrate the method:

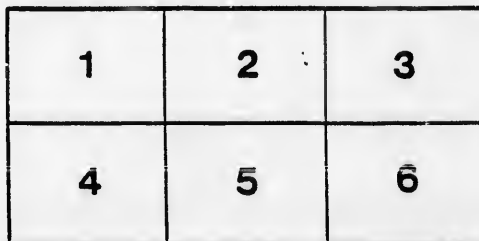
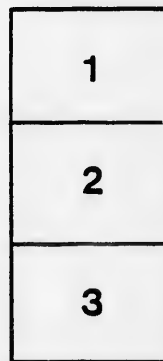
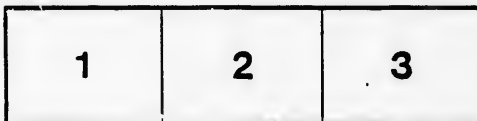

L'exemplaire filmé fut reproduit grâce à la générosité de:

Archives of Ontario  
Toronto

Les images suivantes ont été reproduites avec le plus grand soin, compte tenu de la condition et de la netteté de l'exemplaire filmé, et en conformité avec les conditions du contrat de filmage.

Les exemplaires originaux dont la couverture en papier est imprimée sont filmés en commençant par le premier plat et en terminant soit par la dernière page qui comporte une empreinte d'impression ou d'illustration, soit par le second plat, selon le cas. Tous les autres exemplaires originaux sont filmés en commençant par la première page qui comporte une empreinte d'impression ou d'illustration et en terminant par la dernière page qui comporta une telle empreinte.

Un des symboles suivants apparaîtra sur la dernière image de chaque microfiche, selon le cas: le symbole  $\rightarrow$  signifie "A SUIVRE", le symbole  $\nabla$  signifie "FIN".

Les cartes, planches, tableaux, etc., peuvent être filmés à des taux de réduction différents. Lorsque le document est trop grand pour être reproduit en un seul cliché, il est filmé à partir de l'angle supérieur gauche, de gauche à droite, et de haut en bas, en prenant le nombre d'images nécessaire. Les diagrammes suivants illustrent la méthode.

ails  
du  
difier  
une  
page

rata  
elure,  
à

32X



# LIST OF VOTERS

FOR THE TOWNSHIP OF

# WINDHAM!

FOR THE YEAR

# 1885

---

## — NOTICE. —

*Section 6, Chap. 9, of the Consolidated Statutes of Ontario.*

"The Sheriff shall, immediately upon the receipt of his copies, cause one of them to be posted up in a conspicuous place in the Court House; and the Clerk of the Peace, upon the receipt of his copies, shall cause one of them to be posted in a conspicuous place in his office; and every Public or Separate School Head Master, or Mistress, shall, in like manner, post up one of his or her copies on the door of the School House; and every Postmaster shall post up one of his copies in the Post Office."

---

Printed at "The British Canadian" Office, Simcoe.

# VOTERS' LIST 1885, MUNICIPALITY OF WINDHAM.

## SCHEDULE OF POST OFFICES:

1 Atherton,	12 Glen Meyer,	23 Scotland,
2 Bloomsburg,	13 Hawtrey,	24 Shedden,
3 Bookton,	14 Kelvin,	25 Simcoe,
4 Boston,	15 La Salette,	26 St. Thomas,
5 Brandy Creek,	16 Lynnville,	27 St. Williams,
6 Brantford,	17 Mt. Vernon,	28 Teeterville,
7 Delhi,	18 Nixon,	29 Vanessa,
8 Doon,	19 Norwich,	30 Vittoria,
9 Ellaton,	20 Otterville,	31 Waterford,
10 Elfrida,	21 Ranelagh,	32 Woodstock,
11 Garnet,	22 Round Plains,	33 Windham Centre.



## Polling Sub-Division No. 1,

Comprising East Half of 1st, 2nd, 3rd, 4th and 5th Concessions.

PART I.—List of Persons entitled to vote at BOTH Municipal Elections and Elections to the Legislative Assembly.

JUROR.	No. on Roll.	Name.	Lot.	Con. or Street.	—	P.O. AD.
J	1	Andrews, William	epnw $\frac{1}{4}$ 6	1	Owner	23
J	2	Andrews, James A.	epnw $\frac{1}{4}$ 8	1	Owner	23
J	3	Andrews, John	{ nwp 6 nep 8	1 } 1 }	Owner	14
	4	Axford, Abram	12	1	Owner	14
	5	Adair, David G.	wcp 12	1	Owner (See S.Ds. 2 & 4	14
	197	Aspden, Jonathan	7	5	Tenant	29
	25	Boyce, John	nwp $\frac{3}{4}$ 12	1	Owner (See S.D. No. 2	14

JUROR.	No. on Roll.	Name.	Lot.	Con. or Street.	P.O. AD.
	35	Boomer, Phineas	s $\frac{1}{2}$ n $\frac{1}{2}$ 11	4 Owner	28
	36	Boomer, Washington	s $\frac{1}{2}$ n $\frac{1}{2}$ 11	4 Farmer's son	28
J	37	Butler, Richard	nwp 10	4 Owner	28
	38	Boomer, George	11	3 Owner	28
J	39	Bater, George	{ 6 nwp 4 sep 7 nwp 5	{ 2 2 2 2	{ Owner 28
	40	Bater, Abraham	{ 6 nwp 4 sep 7 nwp 5	{ 2 2 2 2	{ Owner 28
J	41	Beemer, Jonathan	np 1	2 Owner	23
	42	Beemer, Anson	spn $\frac{1}{2}$ 1	2 Owner	23
	43	Brewer, George	6	3 Owner	29
J	44	Bartholomew, Wm.	{ 6 ecp 6	{ 3 4	{ Owner See S.D. No. 3 29
J	46	Bartholomew, John A.	s $\frac{1}{2}$ 4	3 Owner	29
	47	Bartholomew, John	{ n $\frac{1}{4}$ 5 s $\frac{1}{2}$ 8 npse $\frac{1}{4}$ 4 sep 6 ncp 6 nwp 2 s $\frac{1}{2}$ n $\frac{1}{2}$ 3	{ 4 3 4 3 4 4 4	{ Owner See S.D. No. 3 29
	49	Bartholomew, Henry	{ n $\frac{1}{4}$ 5 s $\frac{1}{2}$ 8 npse $\frac{1}{4}$ 4 sp 6 ncp 6 nwp 2 s $\frac{1}{2}$ n $\frac{1}{2}$ 3	{ 4 3 4 3 4 4 4	{ Owner See S.D. No. 3 29
J	52	Buckborough, George	6	4 Tenant	29
J	54	Bannister, James	6	3 Owner	29
J	55	Ball, William A.	sp 7 8 & 9	4 Owner	29
J	56	Bannister, Robert	np 7 8 & 9	4 Tenant	29

	JUROR.	No. on Roll.	Name.	Lot.	Con. or Street.	—	P.O. AD.
28			57 Bannister, William	np 7 8 & 9	4	Owner	29
son 28	J		58 Bartholomew, Albert	{ s $\frac{3}{4}$ 5 n $\frac{1}{4}$ 4	4 } 5 }	Owner	29
28	J		59 Brown, George	5	5	Owner	29
28			157 Bowlby, Alfred	n $\frac{1}{4}$ 3	3	{ Owner See S.D. No. 4	31
28	J		159 Barnes, David	sep 4	5	{ Owner See S.D. No. 4	22
	J		164 Beam, Aaron	s $\frac{1}{2}$ 12	4	Owner	28
28			165 Beam, Willie T.	s $\frac{1}{2}$ 12	4	Farmer's son	28
	J		202 Barnes, Thomas	{ 6 nwp 7	4 } 3 }	Tenant	29
28			369 Bowlby, David	{ 1 sp 2	4 } 4 }	Owner	
28			651 Bowman, Franklin	nwp 12	1	Owner	14
29	J		930 Bannister, William	{ s $\frac{1}{2}$ 5 nep 6	3 } 4 }	Owner	29
No. 3			931 Barber, E. S.	nep 6	4	Tenant	29
29			1077 Baker, Valentine	{ nep 5 n $\frac{1}{4}$ 4	3 } 3 }		
29			48 Chambers, Peter	s $\frac{1}{2}$ 8	3	Tenant	29
No. 3	J		186 Coates, Preston	n $\frac{1}{4}$ 11	4	Owner	29
	J		187 Coates, Timothy	{ nw $\frac{1}{4}$ 9 sep 11	3 } 3 }	Owner	29
29	J		188 Church, William	{ s $\frac{1}{2}$ 4 nep s $\frac{1}{2}$ 5 e $\frac{1}{2}$ 9	2 } 2 } 3 }	Owner	29
29			189 Church, John J.	{ s $\frac{1}{2}$ 4 e $\frac{1}{2}$ 9 nep s $\frac{1}{2}$ 5	2 } 3 } 2 }	Owner	29
29	J		190 Crooks, Jasper	{ s $\frac{1}{2}$ 3 swp 2	1 } 1 }	Tenant	28
29							



JUROR.	No. on Roll.	Name.	Lot.	Con. or Street.	---	P.O. AD.
J	193	Clement, James D.	{ w $\frac{1}{2}$ 6 7 n $\frac{1}{2}$ 8 nw $\frac{1}{4}$ 8	{ 5 5 5 5	Owner	29
J	200	Church, Oscar	sp 6	3	Owner	29
	201	Clement, Robert A.	{ 6 nwp 7 swp 7	{ 4 3 2	Owner	29
	261	Croff, Calvin	neps $\frac{1}{2}$ 9	5	Owner	29
	941	Clement, Joseph	se $\frac{1}{4}$ 3	5	Owner	
	195	Dell, Archibald	7		at	29
J	276	Duckworth, John	{ n $\frac{1}{2}$ 1 s $\frac{1}{2}$ 2 swp 8	{ 3 2 2	Owner	29
	277	Duckworth, Edmonson	{ n $\frac{1}{2}$ 1 s $\frac{1}{2}$ 2 swp 8	{ 3 2 2	Farmer's son	29
J	283	Dale, John	{ spnp 5 & 6 epsnp $\frac{1}{2}$ 7 ne $\frac{1}{4}$ 10	{ 3 3 3	Owner	29
J	284	Dunn, John	nw $\frac{1}{4}$ 12	3	Owner	14
J	285	Day, Charles	6	3	Owner	29
	286	Durant, John	6	3	Tenant	29
J	319	Dale, William	{ nwp 11 e $\frac{1}{2}$ 10 nep 9	{ 5 5 5	Owner	28
	320	Dale, James	{ nwp 11 e $\frac{1}{2}$ 10 nep 9	{ 5 5 5	Farmer's son	28
	321	Dale, George	{ nwp 11 e $\frac{1}{2}$ 10 nep 9	{ 5 5 5	Tenant	28

JUROR.	No. on Roll.
J	92
	32
J	33
	34
	34
	34
J	86
J	86
	87

	P.O. AD	JUROR.	No. on Roll.	Name.	Lot.	Con. or Street.	P.O. AD.
29		J	928	Durham, Isaac	nwp 8	2 Owner	28
29			328	Edwards, W.	n 11	8 Owner	6
29			337	Freeman, William	{ 8 e 1/2 7 sw 1/4 9	{ 1 } Owner 8 }	28
29		J	338	Freeman, James A.	{ 8 e 1/2 7 sw 1/4 9	{ 2 } Owner 1 } 2 }	28
29			342	Field, William G.	{ e 1/2 6 sep 9 s 1/2 8 nw 7/8 4	{ 5 } Owner 5 } 5 } See S.D. No. 3 4 }	28
29	son		348	Field, Alonzo M.	{ e 1/2 6 sep 9 s 1/4 8 nw 7/8 4	{ 5 } Tenant 5 } 5 } See S.D. No. 3 4 }	28
14			344	Field, William H.	{ e 1/2 6 sep 9 s 1/2 8 nw 7/8 4	{ 5 } Tenant 5 } 5 } See S.D. No. 3 4 }	28
28			196	Glover, Nelson	7	5 Tenant	29
28	son	J	367	Goring, Frederick A.	e 1/2 9	1 Owner	14
28		J	368	Goold, John	{ 1 sp 2	{ 4 } Tenant 4 }	29
			370	Glover, Jacob	s 1/2 2	8 Owner	29

JUROR.	No. on Roll.	Name.	Lot.	Con. or Street.	—	P.O. AD.
	371	Goff, Joseph	swp 4	5	{ Owner See S.D. No. 3	22
J	416	Graves, Frederick	swp 12	5	{ Owner See S.D. No. 4	28
J	417	Graves, Samuel	e $\frac{1}{2}$ sw $\frac{1}{4}$ 12	5	{ Owner See S.I. No. 4	33
J	418	Graves, Hiram	{ se $\frac{1}{4}$ 12 nwp 9	{ 5 4 }	Owner	28
J	419	Graves, Elgin	{ spn $\frac{1}{4}$ 11 spn $\frac{1}{2}$ 12	{ 5 5 }	Owner	28
J	420	Graves, Elijah	sp 11	5	Owner	28
	421	Graves, Elonzo	sp 11	5	Owner	28
J	422	Green, Wallace,	s $\frac{1}{2}$ 10	4	Owner	28
J	434	House, William	n $\frac{1}{4}$ 2	1	Owner	23
J	435	House, Lemuel	s $\frac{1}{2}$ n $\frac{1}{2}$ 2	1	Owner	23
	436	Henry, David	nwp 12	1	Owner	14
J	447	Hall, John	nep 10	4	Owner	29
J	448	Havens, Hilton	sw $\frac{1}{4}$ 9	1	Tenant	14
J	450	Horning, Abraham	{ s $\frac{1}{2}$ 4 w $\frac{1}{2}$ e $\frac{1}{2}$ 8	{ 1 2 }	Owner	23
	451	House, Calvin	n $\frac{1}{2}$ 2	2	Owner	29
J	452	House, Theodore	n $\frac{1}{2}$ 2	2	Tenant	29
J	453	Howey, George A.	{ np 5 & 6 swp 5	{ 3 2 }	Owner	29
	865	Hull, James H.	{ 11 n $\frac{1}{4}$ 12	{ 2 2 }	{ Owner See S.D. No. 2	14
J	525	Johnson, Peter W.	sp 11	3	Owner	29

JUROR.	No. on Roll.
J	52
J	54
J	54
J	55
J	55
	57
	58
J	58
	63
	19
	44
	63
J	63
	64
	64
	64
J	64

	P.O. AD.	JUROR.	No. on Roll.	Name.	Lot.	Con. or Street.	P.O. AD.
	22	J	526	Johnson, Daniel L.	sp 11	8 Tenant	29
No. 3	28						
No. 4	38						
No. 4	28	J	548	Knight, Wm. H.	nwp 8	2 Owner	23
	28	J	549	Knight, John	{ s $\frac{1}{4}$ 3 npsw $\frac{1}{4}$ 8	1 } Owner 2 }	23
	28	J	550	Knight, Edward	ep 7 8 & 9	4 Owner	29
	28	J	551	Kelso, James	se $\frac{1}{4}$ 12	3 { Owner See S.D. No. 2	28
				579 Lounsberry, Jacob	nwp 12	1 Owner	14
				586 Lundy, Eli	s $\frac{1}{4}$ 10	3 Owner	29
	28	J	587	Longhurst, R. C.	{ s $\frac{1}{2}$ 7 swp 6	3 } Owner 4 }	29
	28			684 Lake, William	nw $\frac{1}{4}$ 9	1 Owner	6
				194 Mitchner, Philip	6	5 Tenant	29
	29			449 McIntyre, Abel	sw $\frac{1}{4}$ 9	1 Owner	14
	29			686 Mitchell, George F.	{ e $\frac{1}{4}$ 8 nw $\frac{1}{4}$ 7	1 } Tenant 1 }	14
	29	J	689	Munn, George	{ nwp 8 wcp 12	1 } Owner 1 }	14
	14			640 McCombs, Rufus	nep 10	1 Owner	14
D. No. 2				641 McCombs, Jonathan	nep 10	1 Farmer's son	14
				642 McCombs, Rufus jr.	np 10	1 Owner	14
	29	J	643	McCombs, Clark	{ 11 e $\frac{1}{4}$ 12	1 } Owner 1 }	14

JUROR.	No. on Roll.	Name.	Lot.	Con. or Street.	—	P. C. AD.
J	644	McCombs, James	{ 11 e $\frac{1}{4}$ 12	1 } 1 }	Owner	14
J	645	Mather, Allen	swp 12	1	Owner	14
J	647	Malcolm, Duncan W.	nep 4	2	Owner	28
	650	McNaughton, Malcolm	nwp 12	1	Tenant	14
	657	McNellis, Philip	{ s $\frac{3}{4}$ 6 sw $\frac{1}{4}$ 5	1 } 1 }	Owner	29
	658	McNellis, John	{ s $\frac{3}{4}$ 6 sw $\frac{1}{4}$ 5	1 } 1 }	Farmer's son	29
	659	McNellis, Charles	{ s $\frac{3}{4}$ 6 sw $\frac{1}{4}$ 5	1 } 1 }	Farmer's son	29
	660	Miller, Samuel	{ ne $\frac{3}{4}$ 5 nep 7	1 } 2 }	Owner	28
J	661	Miller, George	{ ne $\frac{3}{4}$ 5 nep 7	1 } 2 }	Tenant	28
J	662	Miller, Jacob	{ nep 5 swp 8	2 } 1 }	Owner	29
	663	Miller, Abraham	swp 8	1	Tenant	29
	664	Macklem, George	{ s $\frac{1}{2}$ 3 n $\frac{1}{4}$ 3	3 } 4 }	Owner	29
	666	Morton, B. H.	6	3	Tenant	29
	780	Miller, Abraham A.	np 12	5	Owner	28
J	781	Miller, Stephen	{ se $\frac{1}{4}$ 11 nep 9	4 } 5 }	Owner See S.D. No. 2	28
J	782	Miller, Joseph	{ sw $\frac{1}{4}$ 11 nwp 9	4 } 5 }	Owner	28
J	797	Nunick, William	n $\frac{1}{2}$ 4	1	Owner	28
J	811	Potts, Jacob	nwp 12	1	{ Owner See S.D. No. 2	14

JUROR.	No. on Roll.
	815
J	815
	814
J	825
	824
J	855
	854
	50
	51
	287
	687
J	864
J	868
	869
	870
	871
J	896
	26
J	912
J	922

	JUROR.	No. on Roll.	Name.	Lot.	Con. or Street.		P. O. AD.
		14	812 Potts, John R.	nwp 12	1	{ Owner See S.D. No. 2	14
	J	14	813 Potts, James E.	nwp 12	1	{ Tenant See S.D. No. 2	14
		28	814 Pretty, William	np 12	1	Owner	14
	J	29	829 Pettit, Stephen B.	{ s $\frac{1}{2}$ 1 nep 2	3 4	{ Owner	29
r's son		29	824 Pepper, George	ep 1	5	Owner	22
	J	29	853 Pew, John	nwp 10	5	Owner	23
r's son		29	854 Pew, Henry	nwp 10	5	Farmer's son	23
		23					
		23	50 Rock, James	sep 6	3	Tenant	29
		29	51 Roberts, Edgar	swp 6	3	Tenant	29
		29	287 Roberts, William	6	3	Owner	29
		29	637 Roswell, John W.	{ e $\frac{1}{4}$ 8 nw $\frac{1}{4}$ 7	1 1	{ Owner	14
	J	29	864 Rutherford, George	{ n $\frac{3}{4}$ 12 11	2 2	{ Tenant See S.D. No. 2	14
	J	29	868 Roswell, Gilbert	sw $\frac{1}{4}$ 7	1	Tenant	29
		28	869 Roswell, Jacob	sw $\frac{1}{4}$ 7	1	Owner	29
D. No. 2		28	870 Roswell, Andrew	{ sp 2 scp 8	1 1	{ Owner	23
		28	871 Reavely, William	sep 7	3	Tenant	29
	J	28	896 Reid, Joseph	{ nep 11 nep 9	5 5	{ Owner	28
		23					
			26 Street, George	nwpe $\frac{1}{2}$ 12	1	{ Tenant See S.D. No. 2	14
	J	14	912 Serles, Odin	np 1 & 2	5	Owner	22
D. No. 2	J		922 Smith, Simon	nw $\frac{1}{4}$ 10	3	Owner	29

JUROR.	No. on Roll.	Name.	Lot.	Con. or Street.	—	P.O. AD.
	928	Smith, Simon I.	nw $\frac{1}{4}$ 10	1	Tenant	29
J	924	Shepherd, John A.	s $\frac{1}{2}$ 9	2	Tenant	28
	925	Shepherd, John	n $\frac{1}{2}$ 9	2	Owner	28
	926	Shepherd, Joseph A.	n $\frac{1}{2}$ 9	2	Farmer's son	28
	927	Sheldrick, William	nwp 3	2	Tenant	23
	929	Sumner, John	{ s $\frac{1}{2}$ 5 nep 7	{ 3 3 }	Owner	29
J	932	Schunk, August	{ spnp 5 & 6 wpsw $\frac{1}{4}$ 8	{ 3 3 }	Owner	29
	934	Serlés, Moses	{ np 1 cp 2	{ 5 5 }	Owner	22
J	935	Serles, Wesley	{ np 1 cp 2	{ 5 5 }	Owner	22
J	936	Serles, Henry	{ sp 2 sp 1	{ 5 5 }	Owner	22
J	938	Strohm, James	se $\frac{3}{4}$ 3	5	{ Tenant See S.D. No. 3	22 1088
J	940	Strohm, Joseph	se $\frac{3}{4}$ 3	5	{ Tenant See S.D. No. 3	22 1089
	1025	Swain, Joseph	swp 9	5	Tenant	22 1090 1096
	1056	Tidy, Claudius	n $\frac{1}{2}$ 12	4		19 1097 1101
	667	Vanderlip, Edward	6	8	Owner	6 J 1103 1172
	1076	Vivian, Hershell	{ nep 5 n $\frac{1}{2}$ 4 np 8 n $\frac{1}{2}$ 2	{ 8 8 8 3 }	Owner	29

	P.O. AD.	JUROR.	NO. on Roll.	Name.	Lot.	Con. or Street.		P.O. AD.
	29		53	Welch, John	6	4	Owner	29
	28		191	Wallace, David	{ s $\frac{1}{2}$ 3 swp 2 e $\frac{1}{4}$ 8 w $\frac{1}{2}$ 7 w $\frac{1}{2}$ 10	{ 1 1 2 2 2	Owner	6
s son	28		192	Wallace, John	{ s $\frac{1}{2}$ 3 swp 2 e $\frac{1}{4}$ 8 w $\frac{1}{2}$ 7 w $\frac{1}{2}$ 10	{ 1 1 2 2 2	Owner	6
	29		665	Welch, Peter J.	{ n $\frac{1}{4}$ 3 s $\frac{1}{2}$ 3	{ 4 3	Tenant	29
	22		937	Wymer, Alexander	sp 1	5	Owner	22
	22	J	1086	Winegarden, Lewis A.	e $\frac{1}{2}$ 1	1	Owner	23
	22	J	1087	Winegarden, Austin	{ w $\frac{1}{2}$ 1 s $\frac{1}{2}$ 1	{ 1 2	Owner	23
D. No. 3	22		1088	Winegarden, Richard	{ w $\frac{1}{2}$ 1 s $\frac{1}{4}$ 1	{ 1 2	Owner	23
D. No. 3	22		1089	Wood, George	swp 10	1	Owner	14
	22		1090	Wood, Samuel	swp 10	1	Farmer's son	14
	22		1096	Watson, Robert	sw $\frac{1}{4}$ 12	3	{ Owner See S.D. No. 2	21
	19		1097	Watson, Albert E.	sw $\frac{1}{4}$ 12	3	{ Farmer's son See S.D. No. 2	21
	6		1101	Watson, F. W.	{ s $\frac{1}{4}$ 12 ne $\frac{1}{4}$ 12	{ 2 3	Owner	14
	29	J	1103	Welch, James	e $\frac{1}{4}$ 10	2	Owner	29
	29		1172	Winegarden, Peter	swp 10	5	Owner	23



PART II.—List of Persons entitled to Vote at MUNICIPAL Elections ONLY.

JUROR.	No. on Roll.	Name.	Lot.	Con. or Street.	—	P.O. AD.
	819	Postill, Thomas	9	5 Owner		29
	933	Smith, Clarissa	s $\frac{1}{2}$ 8	4 Owner		22
	1026	Swain, Lovina	swp 9	5 Owner		29

PART III.—List of Persons entitled to Vote at Elections to the LEGISLATIVE ASSEMBLY ONLY.

JUROR.	No. on Roll.	Name.	Lot.	Con. or Street.	—	P.O. AD.
NONE.						

Com  
PAR

JUROR.	No. on Roll.

J  
J  
J  
J

J

J  
J  
J  
J  
J

# Polling Sub-Division No. 2,

Comprising West Half of the 1st, 2nd, 3rd and 4th Concessions.

PART I.—List of Persons entitled to vote at BOTH Municipal Elections and Elections to the Legislative Assembly.

JUROR.	No. on Roll	Name.	Lot.	Con. or Street.	P.O. AD.
29	5	Adair, David G.	nep 13	1 { Owner See S.Ds. 1 & 4	14
	7	Armour, Richard	13	1 Owner	14
	8	Almas, Jacob	e $\frac{1}{2}$ 14	1 Owner	14
J	9	Almas, William	e $\frac{1}{2}$ 14	1 Tenant	14
J	10	Almas, Charles	w $\frac{1}{2}$ 14	1 Owner	14
J	11	Almas, David W.	ne $\frac{1}{4}$ 17	1 Owner	21
J	12	Ayling, John	nwp 20	1 Owner	21
	13	Almas, Henry	s $\frac{1}{4}$ 20	1 Owner	21
	15	Arthur, William	{ 14 cp 15	{ 4 } Farmer's son	28
J	16	Arthur, Thomas	sw $\frac{1}{4}$ 13	3 Owner	28
	65	Arthur, Thomas	{ sep 15 se $\frac{1}{4}$ 16	{ 3 } Tenant	28
	25	Boyce, John	s $\frac{1}{2}$ 23	1 Owner	14
	27	Buckborough, Gordon	nwp 16	1 Owner	21
J	28	Bates, George	{ nep 19 nep 20	{ 1 } Owner	21
J	29	Bates, John	nep 21	1 Owner	21
	30	Bates, Thomas	nw $\frac{1}{4}$ 22	1 Owner	21
J	32	Butler, Edwin	e $\frac{1}{2}$ 21	2 Tenant	21
J	34	Beaton, William	{ w $\frac{1}{2}$ 24 se $\frac{1}{4}$ 23	{ 3 } Owner	3
J	62	Bastedo, Gilbert	24	4 Owner	3

JUROR.	No. on Roll.	Name.	Lot.	Con. or Street.	—	P. O. AD.
J	64	Broadley, Joseph	{ se $\frac{1}{4}$ 16 sep 15	4 } Owner		28
	66	Broadley, Joseph jr.	sw $\frac{1}{4}$ 16	4	Tenant	28
	684	Buckbrough, George	20	4	Owner	
	31	Caley, Thomas	nw $\frac{1}{4}$ 22	1	Owner	21
	67	Chrysler, Frank	sw $\frac{1}{4}$ 16	4	Owner	28
	180	Chapman, Amos	13	1.	Owner	14
J	181	Cornell, Samuel	nwp 18	1	Owner	21
	182	Carter, George A.	nwp 18	1	Owner	21
	183	Cameron, James	nwps $\frac{1}{2}$ 24	1	Tenant	19
J	184	Camp, Robert	{ s $\frac{1}{2}$ 24 sp 23	2 } Owner		19
J	185	Cooper, John	se $\frac{1}{4}$ 18	1	Owner	21
	207	Cornell, Alonzo	21	4	Owner	3
	459	Cook, George	nep 17	3	Owner	19
J	278	Durkee, Erastus	ne $\frac{1}{4}$ 22	2	Owner	21
J	279	Dalby, George	{ nwp 21 nep 17	4 } Owner		3
	280	Dalby, Theodore W.	{ nwp 21 nep 17	4 } Tenant		3
	281	Donahue, Lawrence	{ ne $\frac{1}{4}$ 14 nw $\frac{1}{4}$ 13	2 } Owner		14
	282	Donahue, Lawrence jr.	{ ne $\frac{1}{4}$ 14 nw $\frac{1}{4}$ 13	2 } Tenant		14
	289	Davis, James	22	4	Owner	3

JUROR.	No. on Roll
J	324
J	325
	326
J	334
	442
	543
	39
J	335
J	336
J	339
J	340
	374
J	341
	374
	375
	376
J	377

	P. O. AD.	JUROR.	No. on Roll.	Name.	Lot.	Con. or Street.		P. O. AD.
28		J	324	Elliker, Isaac	{ nep 22 sw $\frac{1}{4}$ 22	3 } Owner 2 }		8
28		J	325	Edgeworth, Thomas	sep 13	4 { Owner See S.D. No. 3		28
			326	Edgeworth, James	sep 13	4 { Tenant See S.D. No. 3		28
		J	334	Edgeworth, Charles	sp 14	4 { Owner See S.D. No. 3		28
21			442	Exelby, William	wp 18	1 Owner		21
28			543	Edmonds, G. W.	w $\frac{1}{2}$ 15	1 Owner		14
14								
21								
21								
19			33	Fish, Oliver	e $\frac{1}{2}$ 21	2 Owner		21
19		J	335	Frasier, David I.	w $\frac{1}{2}$ 13	1 Owner		14
		J	336	Fidlin, John	{ swpn $\frac{1}{2}$ 17 s $\frac{1}{2}$ 18	2 } Owner 2 }		21
21		J	339	Fletcher, Alexander	{ nwp 16 swp 15	3 } Owner 2 }		28
3		J	340	Fairchild, C. L.	sp 23	4 Owner		3
19			874	Fletcher, John	se $\frac{1}{4}$ 14	2 Owner		19
21								
3								
3		J	341	Graham, A. A.	sp 23	4 Tenant		3
			374	Gardham, Stephen	{ cp 13 cp 14	4 } Owner 4 }		28
14			375	Gardham, George	{ cp 13 cp 14	4 } Tenant 4 }		28
14			376	Gardham, Henry	{ cp 13 cp 14	4 } Farmer's son 4 }		28
8		J	377	Gibbons, Patrick	{ 15 nep 15 nw $\frac{1}{4}$ 14	2 } Owner 3 } 2 }		28

JUROR.	No. on Roll.	Name.	Lot.	Con. or Street.	—	P. O. AD.
J	378	Gibbons, Joseph	{ 15 nep 15 nw $\frac{1}{4}$ 14	2 } 3 } 2 }	Owner	28
J	379	Gibbons, James	{ 15 nep 15 nw $\frac{1}{4}$ 14	2 } 3 } 2 }	Owner	28
	380	Goodale, Joseph	{ sp 17 s $\frac{1}{4}$ 19	4 } 4 }	Owner See S.D. No. 3	28 3
	381	Goodale, Joseph L.	{ sp 17 s $\frac{1}{4}$ 19	4 } 4 }	Tenant See S.D. No. 3	28 3
	382	Goodale, Samuel G.	{ sp 17 s $\frac{1}{4}$ 19	4 } 4 }	Farmer's son See S.D. No. 3	28 3
	437	Havens, John	nep 13	1	Tenant	14
J	438	Hyndman, Archibald	nwp 21	2	Owner	21
	439	Harrison, Robert J.	np 13	1	Owner	14
	440	Hedges, Charles	nwp 16	1	Owner	21
	441	Hoggard, Joseph	wp 18	1	Tenant	21
J	443	Hoggard, John	{ sep 19 sw $\frac{1}{4}$ 18	1 } 1 }	Owner	21
J	444	Hoggard, James E.	{ sep 19 sw $\frac{1}{4}$ 18	1 } 1 }	Owner	21
	445	Hesbon, Sylvanus	nep 23	2	Owner	19
J	446	Hoggard, James	w $\frac{1}{4}$ 19	1	Owner	21
	456	Hazell, William	se $\frac{1}{4}$ 13	3	Owner	28
	457	Hazell, James	se $\frac{1}{4}$ 13	3	Tenant	28
J	458	Hunt, James W.	nep 17	3	Tenant	3
	460	Hagerman, Joseph	{ sw $\frac{1}{4}$ 17 se $\frac{1}{4}$ 18 nep 17	3 } 3 } 4 }	Owner	28
	461	Heywood, Joseph	nwp 22	4	Owner	3
	462	Heywood, Richard H.	nwp 22	4	Tenant	3

JUROR.	No. on Roll.
	46
	46
	46
	58
	86

J 52

J 52

J 52

J 52

J 54

544

J 545

546

J 547

551

J 552

	P.O. AD.	JUROR.	No. on Roll.	Name.	Lot.	Con. or Street.		P.O. AD.
r	28		466	Hagerman, John	{ sep 18 epsw $\frac{1}{4}$ 24	4 } Owner	28	
r	28		467	Hagerman, John A.	{ sep 18 epsw $\frac{1}{4}$ 24	4 } Farmer's son	28	
r	28		468	Hagerman, William	s $\frac{1}{4}$ 15	4 Owner	2	
S.D. No. 3	28		584	Hall, John	nw $\frac{1}{4}$ 23	4 Owner	3	
nt	28		865	Hull, James H.	ne $\frac{1}{4}$ 13	2 { Owner See S.D. No. 1		
S.D. No. 3	28							
er's son	28							
S.D. No. 3	28							
		J	521	Jull, John	{ nep 18 ncp 17	2 } Owner	21	
		J	522	Jull, George	{ 17 wp 19	2 } Owner	21	
nt	14							
er	21							
er	14	J	523	Jull, William	{ nwp 18 ne $\frac{1}{4}$ 19 17	2 } Owner	21	
er	21	J	524	Jull, Edward	{ swp 17 np 17	1 } Owner	21	
nt	21							
er	21							
er	19	J	542	Kelley, Lemuel	{ nep 16 w $\frac{1}{4}$ 15	1 } Owner	14	
er	21		544	Kelley, Alexander	n $\frac{1}{2}$ 20	2 Owner	21	
er	28	J	545	Kelley, Wesley	n $\frac{1}{2}$ 20	2 Owner	21	
nt	28		546	Kelley, Samuel E.	{ se $\frac{1}{4}$ 22 nep 24	3 } Owner	3	
nt	3							
er	28	J	547	Kelley, Robert	{ swp 22 sep 24	3 } Owner	3	
er	3		551	Kelso, James	{ nep 16 nwp 15	3 } Owner	28	
er	3	J	552	Kennedy, Francis	s $\frac{1}{2}$ 16	3 } See S.D. No. 1	28	

JUROR.	No. on Roll.	Name.	Lot.	Con. or Street.	—	P.O. AD.	JUROR.	No. on Roll.
	582	Lake, Benjamin	{ nwp 18 spnep 19	{ 1 1 }	Owner	21	J	675
	583	Lee, William	nw $\frac{1}{4}$ 23	4	Tenant	8		676
	585	Leach, Thomas	n $\frac{1}{2}$ s $\frac{1}{2}$ 17	1	Owner	21		677
							J	678
							J	679
	14	Mason, D. W.	s $\frac{1}{2}$ 20	1	Tenant	21	J	680
	646	Munn, John jr.	ecp 13	1	Owner	14		681
	649	Munn, John	wpe $\frac{1}{2}$ 13	1	Owner	14	J	682
J	653	Miller, William	e $\frac{1}{2}$ 22	1	Tenant	21		688
J	654	McConachie, William	n $\frac{1}{2}$ 23	1	Owner	19		684
	655	McConachie, John	n $\frac{1}{2}$ 23	1		19	J	684
	656	McConachie, William S.	n $\frac{1}{2}$ 23	1		19		
J	669	McCarty, Daniel	se $\frac{1}{4}$ 14	3	Owner	28		685
J	670	McGinnis, Thomas	sw $\frac{1}{4}$ 14	2	Owner	14		687
			{ 16 s $\frac{1}{2}$ 17 nep 17 swp 18 n $\frac{1}{2}$ 14 s $\frac{1}{4}$ 13	{ 2 2 3 3 3 2 }	Owner	28	J	688 689
J	671	Malcolm, John						691
			{ 16 s $\frac{1}{2}$ 17 nep 17 swp 18 n $\frac{1}{2}$ 14 s $\frac{1}{2}$ 13	{ 2 2 3 3 3 2 }	Farmer's son	28	J	693 694
	672	Malcolm, Charles						
			{ 16 s $\frac{1}{2}$ 17 nep 17 swp 18 n $\frac{1}{2}$ 14 s $\frac{1}{2}$ 13	{ 2 2 3 3 3 2 }	Farmer's son	28		811
	673	Malcolm, John jr.						812
	674	McIlwraith, James	18	3	Tenant	3		

	P.O. AD.	JUROR.	No. on Roll.	Name.	Lot.	Con. or Street.		P.O. AD.
r	21	J	675	McCurdy, Jacob	s $\frac{1}{2}$ 20	8	Owner	3
			676	McCurdy, Samuel	s $\frac{1}{2}$ 20	8	Owner	3
t	3		677	McCurdy, Norman	s $\frac{1}{2}$ 20	8	Farmer's son	3
r	21							
		J	678	Middough, Henry	{ s $\frac{1}{2}$ 19 cp 19 ne $\frac{1}{4}$ 18	{ 3 4 3	{ Owner See S.D. No. 3	3
		J	679	Marlatt, Abraham	{ nep 18 nwp 17	{ 4 4	{ Owner	3
at	21	J	680	Marlatt, Abraham	ne $\frac{1}{4}$ 19	4	Tenant	3
r	14		681	Marlatt, William	n $\frac{1}{2}$ 19	4	Owner	3
r	14	J	682	Marlatt, Andrew	nw $\frac{1}{4}$ 19	4	Tenant	3
t	21		683	Mingle, William	{ ep 21 cp 20	{ 4 4	{ Owner	3
r	19							
	19	J	684	Mingle, Henry	{ ep 21 cp 20	{ 4 4	{ Tenant	3
			685	Mingle, Wesley	{ ep 21 cp 20	{ 4 4	{ Tenant	3
r	28		687	Marlatt, George	21	4	Owner	3
r	14		688	McIntosh, Peter	22	4	Owner	3
		J	689	Moore, William	swp 22	4	{ Owner See S.D. No. 3	3
	28	J	691	McElhone, James	{ swp 21 sep 22	{ 4 4	{ Owner See S.D. No. 3	3
		J	693	Malcolm, Marshal	{ w $\frac{1}{2}$ 18 nps $\frac{1}{2}$ 19	{ 4 4	{ Owner	3
er's son	28		694	Malcolm, Elgin	{ w $\frac{1}{2}$ 18 nps $\frac{1}{2}$ 19	{ 4 4	{ Farmer's son	3
			811	Potts, Jacob	nep 13	1	{ Owner See S.D. No. 1	14
			812	Potts, John R.	nep 13	1	{ Owner See S.D. No. 1	14
t	3							



JUROR.	No. on Roll.	Name.	Lot.	Con. or Street.	P.O. AD.
	818	Potts, James E.	nep 18	1 { Tenant See S.D. No. 1	14
J	816	Pool, Thomas	ne $\frac{1}{4}$ 21	1 Tenant	21
	817	Pool, George	ne $\frac{1}{4}$ 21	1 Owner	21
J	818	Pinney, Gilbert	nw $\frac{1}{4}$ 22	2 Owner	19
	820	Pickersgill, William	{ n $\frac{1}{2}$ 28 nwp 22 sw $\frac{1}{4}$ 22	{ 3 3 1 } Owner	3
J	821	Pickersgill, William jr	{ n $\frac{1}{2}$ 28 nwp 22 sw $\frac{1}{4}$ 22	{ 3 3 1 } Owner	3
J	822	Pickersgill, Alfred	{ n $\frac{1}{2}$ 28 nwp 22 sw $\frac{1}{4}$ 22	{ 3 3 1 } Owner	3
	864	Rutherford, George	ne $\frac{1}{4}$ 13	2 { Tenant See S.D. No. 1	3
J	866	Renew, Andrew	sw $\frac{1}{4}$ 23	3 Owner	3
J	867	Ritenburgh, John	se $\frac{1}{4}$ 22	2 Owner	21
J	873	Racher, John	se $\frac{1}{4}$ 14	2 Tenant	14
J	875	Randall, Robert	{ s $\frac{1}{2}$ 20 21	{ 4 4 } Owner	3
	876	Randall, David	{ 21 s $\frac{1}{2}$ 20	{ 4 4 } Owner	3
J	877	Reavely, George A.	{ nep 23 nep 22	{ 4 4 } Owner	3
J	878	Russell, William	nep 23	4 Owner	3
	879	Russell, William jr.	nep 23	4 Farmer's son	3
	26	Street, George	s $\frac{1}{2}$ 23	1 { Tenant See S.D. No. 1	

JUROR.	No. on Roll.
J	91
J	91
J	91
J	91
J	92
J	92
J	94
J	94
	104
	105
J	105
	105
J	105
J	107
	110

JUROR.	No. on Roll.	Name.	Lot.	Con. or Street.	P.O. AD.
J	918	Smith, Samuel	{ nw $\frac{1}{4}$ 17 nep 18 e $\frac{1}{2}$ 15 sep 18	{ 1 1 1 1	Owner 14
J	915	Shaver, James	spn $\frac{1}{2}$ 18	1	Owner 21
J	916	Smith, Marcus	n $\frac{1}{2}$ 24	1	Owner 19
		917 Stringham, Smith	n $\frac{1}{4}$ 24	2	Owner 19
		918 Standard, Archibald	sep 21	1	Owner 21
		920 Seaton, Philip	{ n $\frac{1}{2}$ 20 ne $\frac{1}{4}$ 21	{ 3 3	Owner 21
J	921	Secord, John	{ n $\frac{1}{2}$ 20 ne $\frac{1}{4}$ 21	{ 3 3	Tenant 21
J	948	Silverthorn, Reuben	{ np 14 np 18 nep 15 sw $\frac{1}{4}$ 14	{ 4 4 4 3	Owner 28
J	944	Seaton, Beckwith	{ wep 21 sw $\frac{3}{4}$ 21	{ 4 3	Owner 8
		1041 Stringham, James O.	nep 28	2	Owner 32
		1050 Tapley, Thomas O.	nwp 28	2	Owner 19
J	1053	Tufford, Adam	{ np 20 nwp 21	{ 4 4	Owner 8
		1054 Tufford, Robert E.	{ np 20 nwp 21	{ 4 4	Farmer's son 3
J	1055	Tufford, Robert	nep 22	4	Owner 8
J	1074	Teeter, William H.	n $\frac{1}{4}$ 16	4	{ Owner 28 See S.D. No. 3
		1106 Tisdale, O. E.	np 15	4	Owner



— P.O. AD.

JUROR.	No. on Roll.	Name.	Lot.	Con. or Street.	—	P.O. AD.
6						
21						
21						
21	528	Johnson, Lucinda	18	4 Owner		8
21						
21						
21	580	Leonard, Arthur	13	1 Owner		14
D. No. 1	581	Leonard, Russel	13	1 Owner		14
r's-son 21						
D. No. 1						
21	794	Malcolm, Elvira	sep 13	4 Owner		23
21						
21						

PART III.—List of Persons entitled to Vote at Elections to the LEGISLATIVE ASSEMBLY ONLY.

14  
28

JUROR.	No. on Roll.	Name.	Lot.	Con. or Street.	—	P.O. AD.
--------	--------------	-------	------	-----------------	---	----------

NONE.

Elections

— P.O. AD.

## Polling Sub-Division No. 3,

Comprising West Half Concession 5, Concession 6 and Lots 23 and 24 Concession 7.

PART I.—List of Persons entitled to vote at BOTH Municipal Elections and Elections to the Legislative Assembly.

JUROR.	No. on Roll.	Name.	Lot.	Con. or Street.	—	P.O. AD.
--------	--------------	-------	------	-----------------	---	----------

	44	Bartholomew, William	n $\frac{1}{2}$ 8	6	{ Owner See S.D. No. 1	29
	47	Bartholomew, John	{ np 15 nw $\frac{1}{4}$ 14	5 } -5 }	{ Owner See S.D. No. 1	29
	49	Bartholomew, Henry	{ np 15 nw $\frac{1}{4}$ 14	5 } 5 }	{ Owner See S.D. No. 1	29
J	61	Bauslaugh, Charles	{ ne $\frac{1}{2}$ 2 nwp 1	6 } 6 }	{ Owner	22
J	63	Bauslaugh, Albert	n $\frac{1}{2}$ 23	5	Tenant	3
	69	Buckborough, James C.	swp 21	5	Owner	3
J	125	Bannister, Samuel	s $\frac{1}{2}$ 5	6	Tenant	22
	160	Broadley, Richard	neps $\frac{1}{2}$ 3	6	Tenant	22
J	162	Batram, Benjamin	e $\frac{1}{2}$ 13	6	Owner	28
J	163	Brown, Malcolm	np 11	6	Owner	28
J	178	Bowman, Nelson	n $\frac{1}{2}$ 9	6	Owner	29
	203	Crabb, James	nep 1	6	Owner	22
J	205	Cole, Edward	{ swp 3 n $\frac{1}{2}$ 5	6 } 6 }	{ Owner	22
J	208	Cramer, Peter	np 22	6	Owner	3
	258	Cole, Edward	swp 1	6	Owner	22

JUROR.	No. on Roll.
J	25
J	26
	26
	27
	27
	107
J	264
J	288
J	290
	292
	299
	294
	316
J	317
J	318
	325
	326
J	328
	334

JUROR.	No. on Roll.	Name.	Lot.	Con. or Street.	—	P.O. AD.
J	259	Chrysler, James	↓	6	{ Owner See S.D. No. 4	22
J	268	Crane, James	{ ep 12 n $\frac{1}{2}$ s $\frac{1}{2}$ 11	6	{ Owner	28
	269	Conliff, Peter	18	5	Tenant	28
	271	Chapin, William	14	5	Owner	28
	272	Chase, James	13	5	Owner	28
	1075	Cantlin, Henry	13. & 14	5	Tenant	28
J	264	Disbrow, John	s $\frac{1}{2}$ n $\frac{1}{2}$ 11	6	Tenant	38
J	288	Davis, George	e $\frac{1}{2}$ 7	6	Owner	29
J	290	Dawson, Edward	sw $\frac{1}{4}$ 18	6	Owner	15
	292	Donahue, Richard	swp 24	7	Owner	15
	298	Dillon, William	sep 24	7	Tenant	15
	294	Dertinger, James	23	7	Tenant	15
	316	Dean, William	sw $\frac{1}{4}$ 16	6	Owner	28
J	317	Dafoe, Harvey	se $\frac{1}{4}$ 16	6	Owner	28
J	318	Dafoe, John	sw $\frac{1}{4}$ 15	6	Owner	28
	325	Edgeworth, Thomas	{ 13 sp 14	5	{ Owner See S.D. No. 2	28
	326	Edgeworth, James	{ 13 sp 14	5	{ Tenant See S.D. No. 2	28
J	328	Elliott, Wallace	{ w $\frac{1}{2}$ 21 sep 21	6	{ Owner	28
	334	Edgeworth, Charles	ne $\frac{1}{4}$ 13	5	{ Owner See S.D. No. 2	28

3,  
Lots 28 and

H Municipal  
mbly.

— | P.O. AD.

er 29  
S.D. No. 1

er 29  
S.D. No. 1

er 29  
S.D. No. 1

er 22

ant 3

er 3

ant 22

ant 22

er 28

er 28

er 29

er 22

er 22

er 3

er 22

JUROR.	No. on Roll.	Name.	Lot.	Con. or Street.	—	P.O. AD.	JUROR.	No. on Roll.
	342	Field, William G.	{ 6 14 w $\frac{1}{2}$ 7	6 } 5 } 6 }	Owner See S.D. No. 1	28		482 626
	343	Field, Alonzo M.	{ 6 14 w $\frac{1}{2}$ 7	6 } 5 } 6 }	Tenant	28		
	344	Field, William H.	{ 6 14 w $\frac{1}{4}$ 7	6 } 5 } 6 }	Tenant	28		463 464
	365	Foster, Walker	14	5	Owner	28	J	465
	373	Franklin, William	13	5	Owner	28	J	469 470 471 472
	371	Goff, Joseph	ne $\frac{1}{4}$ 3	6	{ Owner See S.D. No. 1	22		507
	372	Goold, William	13	5	Tenant	28	J	508
	380	Goodale, Joseph	nw $\frac{1}{4}$ 18	5	{ Owner See S.D. No. 2	28	J	509
	381	Goodale, Joseph L.	nw $\frac{1}{4}$ 18	5	{ Tenant See S.D. No. 2	28		511
	382	Goodale, Samuel G.	nw $\frac{1}{4}$ 18	5	{ Farmer's son See S.D. No. 2	28	J	512
J	883	Grant, John	23	7	{ Owner See S.D. No. 4	15		
J	884	Gibbons, John	{ 23 sp 24 swp 23	7 } 5 } 5 }	Owner	15	J	45 589
	413	Groover, David	sep 8	6	Owner	22		1088
	426	Gray, William	13	5	Owner	28		
	427	Gardham, Robert	13	5	Owner	28		
	429	Grooms, John	14	5	Owner	28		
	430	Glanfield, James	14	5	Owner	28		270
J	431	Gray, Walter	s $\frac{1}{2}$ 11	6	{ Owner See S.D. No. 4	33	J	558 576

	P. O. AD.	JUROR.	No. on Roll.	Name.	Lot.	Con. or Street.		P. O. AD.
	28		482	Gray, Adelbert	s $\frac{1}{2}$ 11	6	{ Tenant See S.D. No. 4	38
D. No. 1			626	Grace, Edward	sep 1	6	Owner	31
t	28							
	28		463	Henry, Hugh	ne $\frac{1}{4}$ 16	5	Owner	28
t	28		464	Henry, Joseph	ne $\frac{1}{4}$ 16	5	Tenant	28
r	28	J	465	House, Thomas	nw $\frac{1}{4}$ 22	5	Owner	3
r	28	J	469	Hagerman, George	sep 23	5	Owner	3
			470	Hilliard, William	cp 22	6	Owner	15
			471	Hilliard, Thomas	cp 22	6	Farmer's son	15
		J	472	Hilliard, William J.	{ nwp 23 swp 23	{ 6 6 }	Owner	15
r	22		507	Hill, Richard	sw $\frac{1}{4}$ 14	6	{ Owner See S.D. No. 4	28
D. No. 1		J	508	Hill, Edward	se $\frac{1}{4}$ 14	6	Owner	28
t	28	J	509	Heal, Samuel	{ 18 np 11 & 12	{ 5 6 }	Owner	28
r	28		511	Hisson, William	18	5	Owner	28
D. No. 2		J	512	Heal, William	18	5	Owner	28
er's son	28							
D. No. 2								
r	15							
D. No. 4		J	45	Johnson, James	n $\frac{1}{2}$ 8	6	Tenant	28
r	15		589	Jenroux, Eli	18	5	Tenant	28
		J	540	Jones, Stephen	s $\frac{1}{4}$ 12	6	Owner	38
r	22		1088	Jenro, Lewis	18	5	Owner	28
r	28							
r	28							
r	28		270	Kimpton, Henry	13	5	Owner	28
r	38		558	Kitchen, Joseph	nwp 20	6	Owner	28
D. No. 4		J	576	Kitchen, Aaron	18	5	Owner	28



JUROR.	No. on Roll.	Name.	Lot.	Con. or Street.	—	P.O. AD.
J	588	Lee, George	np 24	5	Owner	3
J	589	Lee, James	{ ep 24 ne $\frac{1}{4}$ 24	5 6	Owner	3
J	591	Lawrence, Benjamin	23	7	{ Owner See S.D. No. 4	15
	622	Lefler, Simon	se $\frac{1}{4}$ 2	6	Owner	22
	625	Lefler, William	sep 1	6	Tenant	22
	627	Langs, Hiram	sp 1	6	Owner	22
J	631	Lawrence, George	13	5	Owner	28
	632	Lounsbury, John	13	5	Tenant	28
	126	Moore, John	6	6	Owner	22
	204	Messacar, Gilbert	ne $\frac{1}{2}$ 1	6	Owner	31
	295	McGeehan, Richard	23	7	Owner	15
J	386	Morris, Robert	{ sp 24 sw $\frac{1}{2}$ 23	5 5	Tenant	15
	510	McWilliams, William	13	5	Owner	28
J	668	McVicar, John	se $\frac{1}{4}$ 13	5	Tenant	28
	678	Middough, Henry	nw $\frac{1}{4}$ 16	5	{ Owner See S.D. No. 2	3
	689	Moore, William	se $\frac{1}{2}$ 22	5	{ Owner See S.D. No. 2	3
J	690	Miller, John W.	sw $\frac{1}{4}$ 22	5	Owner	3
	691	McElhone, James	n $\frac{1}{2}$ 21	5	{ Owner See S.D. No. 2	3
J	692	McElhone, Henry	np 20	5	Owner	3
J	695	McElhone, Joseph F.	nw $\frac{1}{4}$ 19	6	Owner	15
J	696	McElhone, Charles	{ 14 sp 20	5 5	Owner	15
J	697	McElhone, Edward	{ ep 21 sep 21	6 5	Owner	15
	698	Mason, John	w $\frac{1}{2}$ 24	6	Owner	15

JUROR.	No. on Roll.
--------	--------------------

69

70

70

70

J 70

707

J 711

712

714

J 715

J 717

J 777

780

	P.O. AD.	JUROR.	No. on Roll.	Name.	Lot.	Con. or Street.		P.O. AD.
er	3			699 Mason, Robert J.	w $\frac{1}{2}$ 24	6	Tenant	15
er	3				17	6		
er	15				se $\frac{1}{4}$ 18	6		
S.D. No. 4	4			702 McKnight, James	20	6		
er	22				s $\frac{1}{2}$ 16	5	Owner	15
ant	22				17	5	See S.D. No. 4	
er	22				se $\frac{1}{4}$ 18	5		
er	28				19	5		
ant	28				sep 21	6		
					17	6		
				703 McKnight, Henry	se $\frac{1}{4}$ 18	6		
					20	6		
					s $\frac{1}{2}$ 16	5	Farmer's son	15
					17	5	See S.D. No. 4	
					se $\frac{1}{4}$ 18	5		
er	22				19	5		
er	31				sep 21	5		
er	15				17	6		
ant	15			704 McKnight, William R.	se $\frac{1}{4}$ 18	6		
					20	6		
er	28				s $\frac{1}{2}$ 16	5	Farmer's son	15
ant	28				17	5	See S.D. No. 4	
er	3				se $\frac{1}{4}$ 18	5		
S.D. No. 2	2				19	5		
er	3				sep 21	5		
S.D. No. 2	2	J		705 McKnight, William A.	e $\frac{1}{2}$ 20	6	Tenant	15
er	3			707 McKnight, Daniel G.	17	5	Owner	15
S.D. No. 2	2	J		711 McKnight, James T.	w $\frac{1}{2}$ 20	6	Tenant	15
er	3			712 McKnight, John	w $\frac{1}{2}$ 20	6	Owner	15
S.D. No. 2	2				sep 21	6		
er	3			714 McGregor, Peter D.	sp 22	7	Tenant	15
er	15	J		715 McElhone, Joseph	sep 23	7	Owner	15
er	15	J		717 Murphy, James	23	7	Owner	15
er	15	J		777 McConnell, William	n $\frac{1}{2}$ 10	6	Owner	28
							See S.D. No. 5	
er	15			780 Masecar, John A.	e $\frac{1}{2}$ 1	6	Owner	22
er	15						See S.D. No. 4	

JUROR.	No. on Roll.	Name.	Lot.	Con. or Street.	—	P.O. AD
	786	Mercel, Alexander	se $\frac{1}{4}$ 15	6	{ Owner See S.D. No. 4	28
J	787	McVicar, Dugald	n $\frac{1}{2}$ 14	6	Owner	28
	788	McVicar, William D.	n $\frac{1}{2}$ 14	6	Farmer's son	28
	789	McVicar, Charles	spn $\frac{1}{2}$ 12	6	Tenant	28
	787	McQueen, Alexander	18	5	Tenant.	28
J	791	Mabee, James A.	s $\frac{1}{2}$ 9	6	{ Owner See S.D. No. 4	38
	792	McNeil, Archibald	14	5	Tenant	28
	869	Merrett, William	13	5	Owner	22
	989	Masecar, Gilbert	w $\frac{1}{2}$ 2	6	Owner	31
	801	Nunn, Peter	swp 3	6	Tenant	22
	805	Olmstead, Moses	cp 23	6	Owner	15
	807	Olmstead, Barney	cp 26	6	Tenant	15
J	825	Purtill, James	s $\frac{1}{4}$ 23	6	Owner	15
J	826	Parker, Hiram	se $\frac{1}{4}$ 24	6	Owner	18
	827	Parker, George H.	se $\frac{1}{4}$ 24	6	Farmer's son	18
J	828	Farmer, Frederick	sw $\frac{1}{4}$ 19	6	Owner	28
	846	Pursel, John	sp 1	6	Owner	22
J	849	Potruff, Andrew	scp 3	6	Owner	22
	858	Peters, John	13	5	Tenant	28
	860	Powers, John W.	13	5	Owner	28

JUROR.	No. on Roll.
	161
J	886
J	895
J	904
	905
	906
	927
	938
	940
J	942
J	945
	946
	947
J	949
J	950
J	951
	952
J	958
J	1021
J	1024
	1027
J	1028



JUROR.	No. on Roll.	Name.	Lot.	Con. or Street.	—	P.O. AD.
	1082	Sly, Albert	18	5	Owner	28
J	1083	Schonheide, Edward	14	5	Owner	28
	1084	Snider, Frederick	18	5	Tenant	28
	1085	Seabrook, George	18	5	Owner	28
	1086	Seabrook, Joseph	18	5	Owner	28
	1087	Seabrook, Charles	18	5	Tenant	28
	1089	Smith, Solomon	18	5	Owner	28
	1040	Scott, Joseph	18	5	Owner	28
J	1047	Silverthorn, Sidney	s $\frac{1}{2}$ 10	6	{ Owner See S.D. No. 5	38
	688	Teeter, H. F.	18	5	Owner	31
	798	Teeter, Omri	18	5	Owner	28
	1051	Teeter, Solomon W.	nw $\frac{1}{4}$ 3	6	Owner	22
	1078	Teeter, Solomon C.	{ 14 sp 15 18	{ 5 5 5	{ Owner	28
	1074	Teeter, William H.	18 & 14	5	{ Owner See S.D. No. 2	28
	708	White, James	se $\frac{1}{4}$ 18	5	Owner	15
	1176	Wheeler, William	{ 18 nw $\frac{1}{4}$ 16	{ 5 6	{ Owner	28
	1177	Weaver, Edward	sp 14	5	Owner	28
	1178	Weaver, Maurice	18	5	Owner	28
	1179	Weaver, John	18	5	Owner	28

PART

JUROR.	No. on Roll
--------	-------------------

2

516

590

718

781

907

428

793

PART

JUROR.	No. on Roll
--------	-------------------

PART II.—List of Persons entitled to Vote at MUNICIPAL Elections ONLY.

JUROR.	No. on Roll.	Name.	Lot.	Con. or Street.	—	P.O. AD.
	28					
	28					
	28					
	28					
	28	2 Culley, Jane	np 15	3	Owner	28
	28					
	28	516 Hesson, Margaret	18	5	Owner	28
	33					
S.D. No. 5		590 Lee, Susan	{ cp 24 nc 1/4 24	5 6	{ Owner }	3
	31	718 McElhone, Rosa	sp 28	7	Owner	15
	28	781 Masecar, Esther Ann	e 1/2 1	6	{ Owner { See S.D. No. 4	22
	22					
	28					
	28	907 Rice, Minerva	14	5	Owner	28
	28					
S.D. No. 2		428 Shibley, Emily S.	18	5	Owner	
	15	793 Teeter, Matilda	14	5	Owner	28.
	28					

PART III.—List of Persons entitled to Vote at Elections to the LEGISLATIVE ASSEMBLY ONLY.

JUROR.	No. on Roll.	Name.	Lot.	Con. or Street.	—	P.O. AD.
--------	--------------	-------	------	-----------------	---	----------

NONE.

## Polling Sub-Division No. 4,

Comprising all East of Lot 28 in 7th Concession, and West three-quarters of 8th Concession.

PART I.—List of Persons entitled to vote at BOTH Municipal Elections and Elections to the Legislative Assembly.

JUROR.	No. on Roll.	Name.	Lot.	Con. or Street.	—	P.O. AD.
	5	Adair, David G.	nep 9	7	Owner { See S.Ds. 1 & 2	14
J	70	Boll, John	np 19 & 20	7	Owner	15
	71	Boll, Joseph	np 19 & 20	7	Farmer's son	15
	72	Billo, Jacob	{ np 18 nep 19	{ 7 7 }	Owner	28
	73	Billo, Jacob jr.	{ np 18 nep 19	{ 7 7 }	Farmer's son	28
	75	Boyle, William	nep 21	8	Tenant	15
J	76	Bridgeman, Winter	{ nw ¼ 22 swp 22	{ 8 7 }	Owner	15
J	77	Byrick, Valentine	np 21	8	Owner	15
J	78	Billo, John	{ sw ¼ 20 nwp 20	{ 7 8 }	Owner	15
J	81	Bain, Robert	s ½ 18	8	Owner	5
	82	Buchner, William	ecp 17	7	Owner	28
J	84	Burke, John	sw ¼ 19	8	{ Owner See S.D. No. 6	5
	85	Burke, Daniel	sw ¼ 19	8	{ Owner See S.D. No. 6	5
	87	Broughton, John	s ½ 20	8	Owner	5
	89	Boughner, Nelson	sep 22	8	Owner	15
	90	Beal, John	{ e ½ 23 sep 24	{ 8 8 }	Owner	15

JUROR. No. on Roll.

91

92

147

J 149

150

155

157

159

166

168

J 169

J 170

171

J 172

173

J 174

176

177

266

390

621

209

JUROR.	No. on Roll.	Name.	Lot.	Con. or Street.	—	P. O. AD.
	91	Beal, Jacob	sw $\frac{1}{2}$ 24	8	Owner	15
					{ See S.D. No. 6	
	92	Beal, Jacob jr.	sw $\frac{1}{2}$ 24	8	Farmer's son	15
					{ See S.D. No. 6	
	147	Bauslaugh, William	swp 2	7	Owner	22
J	149	Beemer, W. S.	nw $\frac{1}{4}$ 6	7	Owner	22
	150	Baker, David T.	s $\frac{1}{2}$ 11	8	Owner	33
	155	Beemer, James	{ n $\frac{1}{2}$ 7	8	Owner	21
			{ spne $\frac{1}{4}$ 7	7	{ See S.D. No. 5	
	157	Bowlby, Alfred	s $\frac{1}{2}$ 6	7	Owner	31
	159	Barnes, David	np 1 & 2	7	Owner	22
					{ See S.D. No. 1	
	166	Bloodgood, Seth C.	12	8	Tenant	33
	168	Bennett, George	11	8	Owner	33
J	169	Baker, B. F.	{ 11	7	Owner	33
			{ n $\frac{1}{2}$ 11	8		
J	170	Baker, Charles	{ 11	7	Tenant	33
			{ n $\frac{1}{2}$ 11	8		
	171	Baker, Lewis	{ 11	7	Tenant	33
			{ n $\frac{1}{2}$ 11	8		
J	172	Baker, Huit jr.	sep 12	8	Owner	33
	173	Baker, Huit	sep 12	8	Owner	33
J	174	Baker, Samuel	sep 12	8	Tenant	33
	176	Beemer, Elias	{ nwp 5	7	Owner	31
			{ ne $\frac{1}{4}$ 6	7		
	177	Beemer, Hiram	epne $\frac{1}{4}$ 7	7	Owner	31
	266	Boyce, Wm. D.	{ 11	7	Owner	33
			{ 11	8		
	390	Bauslaugh, Dennis C.	ne $\frac{1}{4}$ 16	7	Owner	31
	621	Bowlby, John W.	nwp 2	7	Owner	
	209	Crombie, Ewing	{ se $\frac{1}{4}$ 19	8	Owner	5
			{ nwps $\frac{1}{2}$ 18	8		

4,

West three-

Municipal  
bly.

P.O. AD.

14

Ds. 1 &amp; 2

15

er's son 15

28

er's son 28

15

er 15

15

er 15

5

er 28

5

S.D. No. 6

5

S.D. No. 6

5

er 15

15

er 15



JUROR.	No. on Roll.	Name.	Lot.	Con. or Street.	—	P.O. AD.
	210	Crombie, Ewing R.	{ se $\frac{1}{4}$ 19 nwps $\frac{1}{2}$ 18	8 } Tenant 8 }		5
J	211	Casey, James	swp 23	8	Owner	15
	257	Clark, John M.	spn $\frac{1}{2}$ 3	7	Owner	22
	264	Chambers, James	nep 8	8	Owner	33
	259	Chrysler, James	nep 5	7	{ Owner See S.D. No. 3	22
	260	Clark, Henry	nwp 15	8	Owner	33
	265	Cutler, Edmund	11	7	Tenant	33
	267	Cutler, Albert	12	7	Owner	33
J	268	Cline, Jacob	11	7	{ Owner See S.D. No. 5.	33
	412	Clouse, Nelson	s $\frac{1}{2}$ 5	7	Owner	2
	148	Deller, George	swp 2	7	Tenant	22
J	291	Donahue, John	nep 24	8	Owner	15
J	311	Dawson, Mark	se $\frac{1}{4}$ 4	7	Owner	22
J	312	Dawson, Benjamin	sw $\frac{1}{4}$ 4	7	{ Owner See S.D. No. 5	22
	315	Dunlop, John	nep 17	7	Owner	15
	322	Emerick, Frank	s $\frac{1}{2}$ 7	7	Owner	31
	332	Edmonds, William	11	8	Tenant	33
	338	Freeland, Andrew	11	8	Owner	23
J	345	Furler, Eli	cp 17	7	Owner	5
J	362	Forse, Harry	{ sep 9 s $\frac{1}{4}$ 8	7 } Tenant 7 }		33

JUROR.	No. on Roll.
	363
	364
	366
	383
J	387
J	389
J	391
	401
	411
	414
	415
	416
	417
	423
	424
	431
	432
	433
	473
	475
J	476

	P. O. AD.	JUROR.	No. on Roll.	Name.	Lot.	Con. or Street.		P. O. AD.
ant	5		363	Forse, George	{ sep 9 s $\frac{1}{4}$ 8	7 } Tenant		38
ner	15		364	Forse, Edwin	{ sep 9 s $\frac{1}{4}$ 8	7 } Owner		38
ner	22		366	Freeland, Daniel A.	11	8	Owner	38
ner	33							
ner	22							
S.D. No. 3								
ner	33		383	Grant, John	8	7	{ Owner See S.D. No. 3	15
ant	33	J	387	Glover, Isaiah	{ np 18 nep 19	8 } Owner		5
ner	33	J	389	Grant, Philip	ne $\frac{1}{4}$ 16	7	Tenant	28
ner	33	J	391	Glover, Darius	swpn $\frac{1}{4}$ 18	8	Owner	5
S.D. No. 5			401	Glover, Pierce	nep 18	8	Owner	5
ner	2		411	Glover, Joseph	s $\frac{1}{2}$ 5	7	Tenant	38
			414	Guy, Robert	nep 8	7	Owner	38
ant	22		415	Guy, John	nep 8	7	Tenant	38
ner	15		416	Graves, Frederick	nw $\frac{1}{4}$ 14	7	{ Owner See S.D. No. 1	28
ner	22		417	Graves, Samuel	ne $\frac{1}{4}$ 14	7	{ Owner See S.D. No. 1	38
ner	22							
S.D. No. 5								
ner	15		423	Green, Robert	swp 12	7	Owner	38
			424	Gray, Gilbert	11	7	Owner	38
			431	Gray, Walter	nep 8	8	{ Owner See S.D. No. 3	38
ner	31		432	Gray, Adelbert	nep 8	8	{ Tenant See S.D. No. 3	38
ant	38		433	Gray, David	12	7	Owner	26
ner	23							
ner	5	J	473	Hagerman, George	s $\frac{1}{2}$ 18	7	Owner	28
ant	38		475	Hunter, David	sp 15	8	Owner	38
		J	476	Hughs, James	s $\frac{1}{2}$ 17	8	Owner	5

JUROR.	No. on Roll.	Name.	Lot.	Con. or Street.	—	P.O. AD.	JUROR.	No. on Roll.
J	477	Henry, Joseph	{ se $\frac{1}{4}$ 16 nw $\frac{1}{4}$ 17	7 } Owner	8 }	38		629
	482	Hall, Sylvester	sep 19	8	Owner	5		630
J	499	Hall, Isaac B.	swpn $\frac{1}{2}$ 8	7	Owner	16		635
J	503	Herron, Thomas	13	8	Owner	15		
	504	Henderson, Edgar	cpw $\frac{1}{2}$ 12	8	Owner	33		
J	506	Henry, George	s $\frac{1}{2}$ 15	7	Owner	33		
J	507	Hill, Richard	ne $\frac{1}{4}$ 18	7	{ Owner See S.D. No. 3	28		86
								167
								204
	478	Johnston, Hugh	{ nw $\frac{1}{4}$ 17 nwp 16	7 } Owner	7 }	28		700
J	527	Joyce, Peter	sep 21	7	Owner	15		701
J	537	Johnston, John	nep 19	8	Owner	15		702
								703
								704
J	555	Kroha, Joseph	nwp 20	7	Owner	15		
	556	Kroha, John	nwp 20	7	Farmer's son	15	J	710
	557	Kroha, Adam	nwp 20	7	Farmer's son	15		716
								718
							J	720
	591	Lawrence, Benjamin	e $\frac{1}{2}$ 22	7	{ Owner See S.D. No. 3	15		721
J	619	Langs, Joseph	nwp 2	7	Tenant	22		726
J	620	Langs, Charles	nwp 2	7	Tenant	22	J	767
J	623	Langs, Parvin R.	s $\frac{1}{2}$ 1	7	Owner	22		
	624	Lefler, Samuel	nep 1	7	Owner	22		769
	628	Lawrence, William	{ 11 ne $\frac{1}{4}$ 12	7 } Owner	7 }	33	J	776

	P.O. AD.	JUROR.	No. on Roll.	Name.	Lot.	Con. or Street.		P.O. AD.
r	33		629	Lawrence, Joshua	{ 11 ne $\frac{1}{4}$ 12	{ 7 7 }	Tenant	33
r	5		630	Lawrence, Sylvester	{ 11 ne $\frac{1}{4}$ 12	{ 7 7 }	Tenant	33
r	16		635	Livingstone, Robert T.	nwp 12	8	Owner	25
r	15							
r	33							
r	33							
r	28							
S.D. No. 3			86	Myers, Wellington	sw $\frac{1}{4}$ 19	8	{ Tenant See S.D. No. 6	5
			167	McClure, John	12	8	Owner	
			204	Messacar, Gilbert	nwp 7	7	{ Owner See S.D. No. 3	31
r	28		700	McCarty, Edward	nwp 22	7	Owner	15
r	15		701	McCarty, Dominick	sw $\frac{1}{4}$ 18	7	Owner	15
r	15		702	McKnight, James	{ nep 18 nwp 17	{ 7 7 }	{ Owner See S.D. No. 3	15
			703	McKnight, Henry	{ nep 18 nwp 17	{ 7 7 }	{ Farmer's son See S.D. No. 3	15
			704	McKnight, William R.	{ nep 18 nwp 17	{ 7 7 }	{ Farmer's son See S.D. No. 3	15
er	15	J	710	McKnight, Andrew	nwp 17	7	Owner	15
er's son	15		716	Murphy, Joseph	ne $\frac{1}{4}$ 22	8	Owner	15
er's son	15		718	Murphy, Timothy	np 19 & 20	8	Tenant	15
		J	720	McMahon, Michael	swp 15	8	{ Owner See S.Ds. 5 & 6	5
			721	McMahon, Edward	swp 15	8	{ Farmer's son See S.Ds. 5 & 6	5
er	15		726	McCauley, Owen	swp 21	7	Owner	15
S.D. No. 3		J	767	McInally, John	swp 7	8	{ Owner See S.Ds. 5 & 7	16
ant	22		769	McInally, William H.	swp 7	8	{ Farmer's son See S.Ds. 5 & 7	16
ant	22							
er	22							
er	22							
er	33	J	776	Millard, William A.	swp 12	8	Owner	33

JUROR.	No. on Roll.	Name.	Lot.	Con. or Street.	—	P. O. AD.	JUROR.	No. on Roll.
	780	Masecar, John A.	8	7	{ Owner See S.D. No. 3	22		856
J	782	Markle, William	ne $\frac{1}{4}$ 4	7	Owner	22		857
J	783	McCoy, James	nw $\frac{1}{4}$ 4	7	Owner	22		
J	784	McSloy, Patrick	{ s $\frac{1}{2}$ 14 nep 15	7 } 8 }	Owner	33		
J	785	Millen, John	nep 16	8	Owner	33		156
J	786	Mercel, Alexander	nep 15	7	{ Owner See S.D. No. 3	28		388
J	784	Manuel, Obed	sep 12	7	Owner	33		
	785	Millard, William	11	7	Owner	33		
	790	McCool, Robert	neps $\frac{1}{2}$ 9	7	Owner	31	J	719
	791	Mabee, James A.	nwp 8	8	{ Owner See S.D. No. 3	33		
J	795	Milmine, John	11	8	Owner	33		872
	796	Mackay, R. A.	12	8	Tenant	33		895
J	808	Olmstead, Jonas	np 1 & 2	7	{ Owner See S.Ds. 5 & 6	22		897
	258	Pursley, John	nep 3	7	Tenant	22	J	899
J	832	Pettit, Gideon	sp 14	8	Owner	33		
J	840	Pursel, Ellger	sep 7	8	Owner	33	J	900
J	851	Peacock, George	nwp 14	8	{ Owner See S.D. No. 5	33	J	901
	852	Peacock, John	nwp 14	8	{ Farmer's son See S.D. No. 5	33		902
J	855	Pettit, Stephen	{ e $\frac{1}{2}$ 10 nwp 9	7 } 7 }	Owner See S.D. No. 5	28		

	P. O. AD.	JUROR.	No. on Roll.	Name.	Lot.	Con. or Street.		P. O. AD.
er	22		856	Pettit, Joel	{ e $\frac{1}{2}$ 10 nwp 9	7 } Owner		38
S.D. No. 3						7 } See S.D. No. 5		
er	22		857	Pettit, Mark H.	{ e $\frac{1}{2}$ 10 nwp 9	7 } Farmer's son		38
er	22					7 } See S.D. No. 5		
er	38							
er	38		156	Robins, James	{ n $\frac{1}{2}$ 7 sepn $\frac{1}{4}$ 7	8 } Tenant		22
er	28					7 }		
S.D. No. 3			988	Reece, Richard	nep 19	8	Tenant	5
er	38				{ np 19 & 20 11	8 } 7 }		
er	38		J 719	Robertson, James	{ 12 swp 9 nep 9 epnw $\frac{1}{4}$ 7	7 } Owner		38
er	31					7 }		
er	33					8 }		
S.D. No. 3						7 }		
er	33		872	Reavely, Mark C.	11	8	Owner	29
nant	38		895	Robertson, C. L.	nep 8	7	{ Owner See S.D. No. 3	38
			897	Robertson, Charles	{ s $\frac{1}{2}$ 11 13 nep 9	7 } Owner		38
						8 }		
er	22				{ s $\frac{1}{2}$ 10 s $\frac{1}{2}$ 11	8 } 7 }		
e S.Ds. 5 & 6			898	Robertson, James W.	{ 13 nwp 9 s $\frac{1}{2}$ 10 s $\frac{1}{2}$ 11	7 } Farmer's son		38
						8 }		
						8 }		
nant	22		J 399	Robertson, Cliver	{ 13 nwp 9	7 } Owner		38
wner	38					8 }		
wner	38		J 900	Robinson, Edward	nep 12	8	Owner	38
wner	38		J 901	Rice, William	-12	7	Owner	38
e S.D. No. 5								
ermer's son	38				{ 11 12	7 } 7 }		
e S.D. No. 5			902	Robertson, John	{ swp 9 nep 9 epnw $\frac{1}{4}$ 7	7 } Tenant		38
wner	28					8 }		
e S.D. No. 5						7 }		

JUROR.	No. on Roll.	Name.	Lot.	Con. or Street.	—	P. O. AD.	JUROR.	No. on Roll.
J	908	Robertson, Alexander	s $\frac{1}{2}$ 10	8	Owner	88		1071
	908	Robinson, Nelson	8	7	Owner	81		
J	960	Stetler, Wesley	swp 16	8	Owner	5	J	1108
	505	Snider, Andrew	cpw $\frac{1}{2}$ 12	8	Tenant	88		1120
	945	Schully, Daniel	nw $\frac{1}{4}$ 21	7	{ Owner See S.D. No. 8	15		1121
J	948	Smith, Thomas H.	ne $\frac{1}{4}$ 21	7	Owner	15		1122
J	961	Scott, William	{ swp 16 nwp 15	{ 7 7	{ Owner }	28	J	1167
J	962	Seeker, George	sw $\frac{1}{4}$ 22	8	Owner	15	J	1168
	963	Scott, James	s $\frac{1}{2}$ 19	7	{ Owner See S.D. No. 6	7		
	964	Snider, George	sep 22	8	{ Owner See S.D. No. 6	5		
	965	Snider, William K.	sep 22	8	{ Tenant See S.D. No. 6	5		
J	966	Snider, Russel O.	sep 22	8	{ Tenant See S.D. No. 6	5		PART I
	1018	Smick, John	nwp 23	8	Owner	15		
	1019	Sovereign, Israel	9	8	Owner	88		
	1021	Stickles, John	nwp 8	7	{ Tenant See S.D. No. 8	88		
J	1023	Stetler, Edward	sp 17	7	Owner	88		
J	1029	Silverthorn, Lewis	11	7	Owner	88		
	1080	Smith, John	12	8	Owner	88		425
	1081	Sovereign, Lawrence R.	12	7	Owner	88		
	1043	Sovereign, Lewis S.	{ 8 sp 9	{ 7 8	{ Owner }	81		474
J	1046	Silverthorn, Zacariah	w $\frac{1}{2}$ 10	7	Owner	88		538
	1048	Silverthorn, William	{ 11 12	{ 8 8	{ Owner See S.D. No. 7	88		

P.O. AD.		JUROR.	No. on Roll.	Name.	Lot.	Con. or Street.	P.O. AD.	
er	33		1071	Tuckey, Richard	s½ 8	7 Owner		22
er	31							
		J	1108	Wimmer, Francis	swp 22	7 Owner		15
	5		1120	Wilson, Daniel	s½ 21	8 { Owner		7
ant	33					} See S.D. No. 6		
er	15		1121	Wilson, S. E.	s½ 21	8 { Owner		7
S.D. No. 3	9					} See S.D. No. 6		
er	15		1122	Wooley, Joseph L.	s½ 21	8 { Tenant		7
er	28					} See S.D. No. 6		
	15	J	1167	Walmsley, Samuel B.	sep 8	8 { Owner		16
er	7		1168	Walmsley, Henry E.	sep 8	8 { Owner		16
S.D. No. 6	6					} See S.D. No. 5		
er	5							
S.D. No. 6	6							
ant	5							
S.D. No. 6	6							
ant	5							
S.D. No. 6	6							

PART II.—List of Persons entitled to Vote at MUNICIPAL Elections ONLY.

P.O. AD.		JUROR.	No. on Roll.	Name.	Lot.	Con. or Street.	P.O. AD.	
er	15							
er	33							
ant	33							
S.D. No. 3	3							
er	33		425	Gee, William	12	7 Owner		33
er	33		474	Hunter, Mary J.	sp 15	8 Owner		33
er	31		538	Jenro, Alzina	12	8 Owner		33
er	33							
er	33							
S.D. No. 7	7							



JUROR.	No. on Roll.	Name.	Lot.	Con. or Street.	—	P. O. AD.
	560	Kirk, George	19	8	Tenant	5
	781	Masecar, Esther Ann	8	7	Owner	22
	786	Miller, Jane	12	8	Owner	38
	789	Murray, Wallace	p 8 & 9	7	Owner	81
	1175	McCurdy, Stephen	nwp 15	8	Owner	18
	850	Pettit, Rachel	nep 14	8	Owner	88
	1042	Sovereign, David	nep 7	7	Owner	81
	1178	Weaver, Catharine	nwp 3	7	Owner	22
	1174	Wedgerfield, William	nwp 15	8	Tenant	38

PART III.—List of Persons entitled to Vote at Elections to the  
LEGISLATIVE ASSEMBLY ONLY.

JUROR.	No. on Roll.	Name.	Lot.	Con. or Street.	—	P. O. AD.

NONE.

Compri

PART

JUROR.	No. on Roll.
	406

79

80

99

J 97

98

140

J 142

143

J 144

J 145

J 151

152

153

154

77

99

24

J 24

## Polling Sub-Division No. 5,

Comprising East Quarter of 8th Concession, and all East of Lot 17  
in 9th, 10th and 11th Concessions.

PART I.—List of Persons entitled to vote at BOTH Municipal  
Elections and Elections to the Legislative Assembly.

JUROR.	No. on Roll.	Name.	Lot.	Con. or Street.	—	P.O. AD.
		406 Axford, Wellington	7	10	Owner	16
		79 Butler, George	nw $\frac{1}{4}$ 15	9	Owner	5
		80 Butler, Walter	nw $\frac{1}{4}$ 15	9	Tenant	5
		98 Bauslaugh, Thomas	e $\frac{1}{2}$ 14	9	Owner	7
J	97	Boon, John	spn $\frac{1}{2}$ 14	10	Owner	9
	98	Beachem, Daniel	nep 13	11	Tenant	9
	140	Boughner, Alanson	7	10	Owner	16
J	142	Blayney, John	{ 11 {nw $\frac{3}{4}$ 10	10 } 10 }	Owner	9
	143	Powlby, William	1	9	Owner	25
J	144	Benn, George	e $\frac{1}{2}$ 3	9	Owner	16
J	145	Boulding, Richard	e $\frac{1}{2}$ 5	8	Owner	31
J	151	Bauslaugh, Jacob	sw $\frac{1}{4}$ 9	9	Owner	16
	152	Boughner, Matthias	sep 7	9	Tenant	16
	153	Boughner, Robert	sep 7	9	Owner	21
	158	Bl. field, John	ne $\frac{1}{4}$ 6	8	Owner	33
	778	Boola Stephen	w $\frac{1}{2}$ ne $\frac{1}{4}$ 12	9	Tenant	33
	99	Chouse, Nelson	nwp 13	11	Owner	2
	248	Collver, Edwin	swp 14	10	Owner	25
J	249	Clows, O. M.	spn $\frac{1}{2}$ 7	10	Owner	16

JUROR.	No. on Roll.	Name.	Lot.	Con. or Street.	—	P. O. AD.	JUROR.	No. on Roll.
	250	Challen, John	9	10	Owner	25		847
J	252	Cameron, Wallace A.	3	10	Tenant	16		853
	254	Creasey, Arthur	nep 5	10	Owner	16		854
	255	Coulson, John	ne $\frac{1}{4}$ 4	9	Owner	16		855
	256	Coulson, Charles	ne $\frac{1}{4}$ 4	9	Tenant	16		856
	259	Clark, Thomas H.	{ nw $\frac{1}{4}$ 8 neps $\frac{1}{4}$ 14	10 } 10 }	Owner	16		857
J	260	Cunningham, George T.	e $\frac{1}{2}$ 10	9	Owner	33		859
J	261	Camfield, James T.	{ w $\frac{1}{2}$ 10 e $\frac{1}{2}$ 11	9 } 9 }	Owner	33		860
J	262	Camfield, Algernon	{ w $\frac{1}{2}$ 10 e $\frac{1}{2}$ 11	9 } 9 }	Owner	33		
J	263	Camfield, Adniron	{ w $\frac{1}{2}$ 10 e $\frac{1}{2}$ 11	9 } 9 }	Owner	33		992
	265	Crith, Nathaniel	nw $\frac{1}{4}$ 5	8	Tenant	33		404
	268	Cline, Jacob	ne $\frac{1}{4}$ 9	9	{ Owner See S.D. No. 4	33		405 407
	273	Collver, J. G.	{ sep 1 nwp 7	8 } 10 }	Owner	31		408
	275	Collver, J. S.	e $\frac{1}{2}$ 16	11	Owner	2		
	276	Cable, John W.	{ 7 np 7	10 } 11 }	Owner	16		409
	296	Davison, Emerson	nw $\frac{1}{4}$ 16	9	Owner	33		410 1171
J	307	Downing, James	s $\frac{1}{2}$ 3	11	Owner	25		
	308	Douglass, Thomas	{ scp 2 epsw $\frac{1}{4}$ 8	9 } 11 }	Tenant	25		
	312	Dawson, Benjamin	nw $\frac{1}{4}$ 3	8	{ Owner See S.D. No. 4	22		251 809
J	313	Dawson, Justus	ne $\frac{1}{4}$ 3	8	Tenant	22		
	314	Dawson, William	ne $\frac{1}{4}$ 3	8	Owner	22		492



JUROR.	No. on Roll.	Name.	Lot.	Con. or Street.	—	P.O. AD.	JUROR.	No. on Roll.
	494	Hall, Christoph	{ cp 7 npsw ¼ 6	11 } 8 }	Owner	16	J	572
J	495	Horning, John	s ½ 8	10	Owner	16		
	496	Horning, Charles	s ½ 8	10	Tenant	16		578
	497	Horning, David	s ½ 8	10	Owner	16		574
	499	Hall, Isaac B.	{ n ¼ 8 w ½ 8	11 } 9 }	Owner See S.D. No. 4	16	J	577
J	500	Hall, Edward	swp 6	8	Owner	16	J	578
	501	Hall, John	nep 7	9	Owner	16		
	502	Hall, Isaac W.	nps ½ 7	9	Owner	16		
	518	Hart, Alanson	np 12	11	Owner	25		
	520	Innis, John	{ np 6 ne ¼ 8	10 } 10 }	Owner	16	J	610
	361	Jackson, John W.	w ½ 7	9	Tenant	16	J	613
	529	Jordon, Thomas	swp 16	10	Owner	9		614
	580	Jordon, David	swp 16	10	Tenant	9		615
J	586	Jarvis, Olver	s ½ 1	10	Owner	25	J	616
J	561	Kemp, Peter E.	sep 15	9	Owner	88		
	566	Kniffin, John	n ¼ 13	10	Owner	9		
J	570	Kellum, George	cpne ¼ 15	9	{ Owner See S.D. No. 7	16		274
J	571	Kellum, James	{ sp 5 nep 15	11 } 9 }	Owner See S.D. No. 7	16		575





	P.O. AD.	JUROR.	No. on Roll.	Name.	Lot.	Con. or Street.		P.O. AD.
Os. 4 & 6	5	J	807	Olmstead, George	s $\frac{1}{2}$ 16	9	{ Tenant See S.D. No. 6	5
F's son Os. 4 & 6	5		808	Olmstead, Jonas	s $\frac{1}{2}$ 16	9	{ Owner See S.Ds. 4 & 6	22
	5		809	Orily, John	{ 18 swpn $\frac{1}{2}$ 12	{ 11 11 }	{ Owner	9
	9							
	9							
	16							
	9							
	25		853	Pew, John	se $\frac{1}{4}$ 2	8	Owner	28
D. No. 7			829	Pettit, Edwin	18	9	Owner	33
	16		890	Pettit, John	18	9	Farmer's son	33
	16		891	Pettit, Albert	18	9	Farmer's son	33
D. No. 7		J	898	Person, William	n $\frac{1}{2}$ 14	11	Owner	9
	16	J	841	Pursel, D. N. S.	se $\frac{1}{4}$ 6	8	Owner	31
Ds. 4 & 7		J	842	Pew, Charles	s $\frac{1}{2}$ 4	8	Owner	16
er's son Ds. 4 & 7	16		843	Pew, Wilson	n $\frac{1}{2}$ 2	8	Tenant	22
	16	J	844	Pettit, Edward B.	nw $\frac{1}{4}$ 12	9	Owner	33
	16	J	845	Pettit, Aaron	s $\frac{1}{2}$ 12	9	Owner	33
	16		847	Pursley, Allen	np 4	8	Tenant	31
	16		848	Pursley, Leamon	npswp 5	8	Owner	31
ant	16		851	Peacock, George	s $\frac{1}{2}$ n $\frac{1}{2}$ 12	10	Owner	33
er	16		852	Peacock, John	s $\frac{1}{2}$ n $\frac{1}{2}$ 12	10	Farmer's son	33
er	33		855	Pettit, Stephen	nwp 9	9	{ Owner See S.D. No. 4	33
er	33		856	Pettit, Joel	nwp 9	9	{ Owner See S.D. No. 4	33
er	16		857	Pettit, Mark H.	nwp 9	9	{ Farmer's son See S.D. No. 4	33
er	27	J	861	Pursley, Reuben	n $\frac{1}{2}$ 4	8	Tenant	33
			957	Pettit, Charles	w $\frac{1}{2}$ 14	9	Owner	33
			1114	Pitcher, Hamilton	sep 15	10	Tenant	9



JUROR.	No. on Roll.	Name.	Lot.	Con. or Street.	—	P. O. AD.
	855	Robins, Edward	swp 13	10	Owner	9
	856	Robins, Harry	swp 13	10	Farmer's son	9
	892	Rand, John	sep 6	10	Tenant	16
	898	Rammage, Henry R.	e $\frac{1}{2}$ 8	9	Owner	16
	894	Rammage, Charles H.	e $\frac{1}{2}$ 8	9	Owner	16
	146	Silverthorn, Chester	e $\frac{1}{2}$ 5	8	Owner	33
	266	Schram, William	nw $\frac{1}{4}$ 5	8	Owner	31
J	954	Stickles, Richard	w $\frac{1}{2}$ 14	9	Tenant	33
J	955	Stickles, Robert	w $\frac{1}{2}$ 14	9	Tenant	33
	956	Stickles, William	w $\frac{1}{2}$ 14	9	Occupant	33
J	959	Slaght, John	ne $\frac{1}{4}$ 16	9	Owner	5
	967	Sensebaugh, Jacob	n $\frac{1}{4}$ 14	10	Owner	33
	968	Shaw, John	sw $\frac{1}{4}$ 14	11	Owner	9
	969	Shaw, L. A.	{ 13 w $\frac{1}{2}$ se $\frac{1}{4}$ 14	{ 10 11 }	Owner	9
	970	Shaw, Ira	s $\frac{1}{2}$ 12	11	Owner	9
	971	Shaw, Walker	s $\frac{1}{2}$ 12	11	Owner	9
	998	Sovereen, J. G.	{ se $\frac{1}{4}$ 9 spnp 8	{ 9 11 }	Owner See S.Ds. 6 & 7	25
	1006	Stewart, A. A.	11	6	Owner	16
	1007	Schram, James W.	7	10	Tenant	16
J	1010	Smith, Charles	sp 5 & 6	10	Tenant	16
	1011	Smith, Harvey	sp 5 & 6	10	Tenant	16
J	1013	Sovereign, Harry O.	np 2	11	Owner	2
	1014	Silverthorn, William	s $\frac{1}{2}$ 3	8	Owner	31
	1015	Silverthorn, Jesse	s $\frac{1}{2}$ 3	8	Owner	31
J	1016	Stewart, John	sp 1	8	Owner	22
J	1017	Silverthorn, Robert	n $\frac{1}{4}$ 1	8	Owner	22
	1045	Shay, Timothy	nw $\frac{1}{4}$ 13	11	Owner	31
	1047	Silverthorn, Sidney	nep 12	9	Owner	33

JUROR.	No. on Roll.	P. O. AD.
	25	
J	106	
J	107	
	35	
	86	
	111	
J	111	
	115	
	116	
J	116	
J	116	
	116	
	116	
J	116	
	116	
J	116	
	116	
J	116	
	117	
	118	
J	116	
	117	
J	116	
	117	

JUROR.	No. on Roll.	Name.	Lot.	Con. or Street.	P.O. AD.
	9	253 TenEyck, Anthony	{ 3	10 } Owner	25
	9		{ s $\frac{1}{2}$ 2	10 }	
	16	J 1062 Tupper, Elias	{ se $\frac{1}{2}$ 2	11 } Owner	16
	16		{ nwp 15	10 }	
	16	1070 Triller, D. T.	sw $\frac{1}{4}$ 2	8 Owner	31
	83	358 Winters, Solomon	{ sp 4	10 } Tenant	16
	31		{ ep 5	10 }	
	88	862 Walmsley, Robert G.	s $\frac{1}{2}$ 4	8 Owner	16
	88	1111 Whale, Thomas	e $\frac{1}{2}$ 15	11 Owner	9
	88	J 1113 Webb, Charles	sep 15	10 Owner	9
	5	1151 Wilson, Asa	{ n $\frac{1}{2}$ 10	11 } Owner	16
	88		{ sp 6	10 }	
	9	1161 Wardell, Edgar	ep 7	11 Owner	16
	9	J 1162 White, William R.	sp 6	10 Owner	16
	9	J 1163 Ward, Henry	{ nwp 6	10 } Owner	16
	9		{ nw $\frac{1}{4}$ 6	9 }	
	9	1164 Watson, Jeremiah	{ n $\frac{1}{2}$ 4	11 } Owner	16
	25		{ np 4	10 }	
	Ds. 6 & 7		{ nwpe $\frac{1}{4}$ 7	10 }	
	16	J 1165 Watson, George	{ n $\frac{1}{2}$ 4	11 } Tenant	16
	16		{ np 4	10 }	
	16		{ nwpe $\frac{1}{4}$ 7	10 }	
	16	1166 Watson, Alexander	{ n $\frac{1}{2}$ 4	11 } Tenant	16
	2		{ np 4	10 }	
	2		{ nwpe $\frac{1}{4}$ 7	10 }	
	81	1167 Walmsley, Samuel B.	{ e $\frac{1}{2}$ 5	9 } Owner	16
	81		{ e $\frac{1}{2}$ 6	9 }	See S.D. No. 4
	22	1168 Walmsley, Henry E.	{ e $\frac{1}{2}$ 5	9 } Owner	16
	22		{ e $\frac{1}{2}$ 6	9 }	See S.D. No. 4
	81	J 1169 Weaver, John	se $\frac{1}{4}$ 2	8 Tenant	16
	88	1170 Weaver, William	w $\frac{1}{2}$ 11	9 Tenant	33

JUROR.	No. on Roll.	Name.	Lot.	Con. or Street.	—	P.O. AD.
	1118	Young, Rhyneer	ep 7	10	Owner	16
	1182	Young, Samuel	swp 7	10	Owner	16
J	1183	Young, Thomas W.	{ se $\frac{1}{2}$ 8 sep 7	11 10	Owner	16
J	1184	Young, Silas	ep 7	10	Owner	16

**PART II.—List of Persons entitled to Vote at MUNICIPAL Elections ONLY.**

JUROR.	No. on Roll.	Name.	Lot.	Con. or Street.	—	P.O. AD.
	154	Brittain, John	swpnw $\frac{1}{4}$ 9	9	Owner	88
	498	Hunter, Clarissa	np 5	11	Owner	16
	975	Shaw, Albert	nwps $\frac{1}{2}$ 12	11	Owner	9
	976	Shaw, Wallace	ep 18	10	Owner	9

**PART III.—List of Persons entitled to Vote at Elections to the LEGISLATIVE ASSEMBLY ONLY.**

JUROR.	No. on Roll.	Name.	Lot.	Con. or Street.	—	P.O. AD.
--------	--------------	-------	------	-----------------	---	----------

NONE.

Compr

PART

JUROR. No. on Roll

18

J 19

22

74

84

85

J 94

J 95

96

J 100

J 101

102

108

J 104

J 105

# Polling Sub-Division No. 6,

Comprising all West of Lot 16 in 9th, 10th, 11th, 12th, 13th, and 14th Concessions.

PART I.—List of Persons entitled to vote at BOTH Municipal Elections and Elections to the Legislative Assembly.

JUROR.	No. on Roll.	Name.	Lot.	Con. or Street.	—	P.O. AD.
	18	Almas, Michael A.	{ 21 ecp 22	14 } Owner 14 } See S.D. No. 7		1
J	19	Almas, Ambrose	{ 21 ecp 22	14 } Tenant 14 } See S.D. No. 7		1
	22	Alexander, James	sep 17	9 Owner		25
	74	Beck, Frederick	s $\frac{1}{4}$ 24	12 Owner		8
	84	Burke, John	{ n $\frac{1}{4}$ 20 sep 18	9 } Owner 9 } See S.D. No. 4		5
	85	Burke, Daniel	{ n $\frac{1}{4}$ 20 sep 18	9 } Owner 9 } See S.D. No. 4		5
J	94	Budd Samuel	{ nw $\frac{1}{4}$ 22 nwp 24 sep 22	11 } 11 } Owner 10 }		7
J	95	Budd, Joseph	{ swp 22 sep 18	10 } Owner 9 }		7
	96	Budd, William	{ swp 22 sep 18	10 } Farmer's son 9 }		7
J	100	Ball, William	s $\frac{1}{2}$ 21	10 Owner		7
J	101	Beck, Michael	{ n $\frac{1}{4}$ 21 nep 18	11 } Owner 12 }		7
	102	Barber, Elias	nep 24	12 Owner		7
	108	Boughner, Nathan J.	{ swp 22 nw $\frac{1}{4}$ 22	11 } Owner 12 }		7
J	104	Burnham, Charles	ne $\frac{1}{4}$ 19	13 Owner		7
J	105	Barber, John	nw $\frac{1}{4}$ 19	13 Owner		7

JUROR.	No. on Roll.	Name.	Lot.	Con. or Street.	P.O. AD.
J	106	Burnham, Daniel	{ s $\frac{1}{2}$ 19 ne $\frac{1}{4}$ 21	12 } 13 }	Owner 18
J	107	Bossolt, John	sp 22	13	Owner 1
J	181	Burch, Matthias	w $\frac{1}{2}$ 21	14	Owner 1
	182	Brown, Reuben	21	14	Owner 1
J	212	Casey, Neil	nwp 23	9	Owner 15
	214	Conlin, Edward	wcp 24	11	Tenant 7
J	216	Cole, John H.	sp 21 & 22	11	Owner 7
J	217	Carlyle, John	nep 20	12	Owner 7
J	236	Carrow, James H.	sw $\frac{1}{4}$ 24	14	Owner 7
J	237	Carrow, John M.	se $\frac{1}{4}$ 24	14	Owner 7
J	238	Coleman, Christopher	s $\frac{1}{4}$ 22	14	Owner 1
J	239	Chippis, Andrew	nwp 20	14	Owner 1
	240	Chippis, James W.	nwp 20	14	Farmer's son 1
J	241	Cook, Henry W.	{ swp 20 sep 21	14 } 14 }	Owner 1
	297	Dertinger, Joseph	{ sw $\frac{1}{4}$ 21 sep 22 se $\frac{1}{4}$ 20	9 } 9 } 9 }	Owner 15
J	298	Dertinger, Benedict	sw $\frac{1}{4}$ 20	9	Owner 7
	299	Dertinger, Valentine	{ n $\frac{1}{2}$ 21 e $\frac{1}{4}$ 21 sw $\frac{1}{4}$ 22	10 } 9 } 9 }	Owner 7
J	300	Dalton, Dent	{ e $\frac{1}{2}$ 22 nwps $\frac{1}{2}$ 21 nw $\frac{1}{4}$ 18	12 } 12 } 12 }	Owner 7
	301	Dalton, Richard	{ e $\frac{1}{2}$ 22 nwps $\frac{1}{2}$ 21 nw $\frac{1}{4}$ 18	12 } 12 } 12 }	Owner 7

JUROR.	No. on Roll.
--------	--------------

32

33

J 33

56

J 346

350

J 393

J 394

J 395

479

480

481

J 483

484

J 485

487

515

J 531

P.O. AD.	JUROR.	No. on Roll.	Name.	Lot.	Con. or Street.	P.O. AD.
18		329	Eagles, Henry R.	n $\frac{1}{2}$ 24	14 Owner	7
1		330	Eagles, Gideon	ne $\frac{1}{4}$ 17	12 Owner	7
1	J	331	Elliott, Henry	e $\frac{1}{2}$ 21	12 Owner	7
1		568	Ecker, Daniel	se $\frac{1}{4}$ 18	12 Owner	9
15	J	346	Flick, John	ne $\frac{1}{4}$ 23	9 Owner	15
7		350	Forbis, George	wp 22	14 Owner	1
7						
7						
7	J	393	Gillet, Flavius	n $\frac{1}{2}$ 20	10 Owner	5
7	J	394	Green, Nelson	{ sp 20 sw $\frac{1}{4}$ 18	{ 11 } Owner	7
1	J	395	Green, Levi	{ sp 20 sw $\frac{1}{4}$ 18	{ 11 } Owner	7
1						
1						
1						
1						
15		479	Haimann, Tobias	n $\frac{1}{2}$ 24	9 Owner	15
7		480	Haimann, Leo	n $\frac{1}{2}$ 24	9 Farmer's son	15
7		481	Heath, Mortimer	spn $\frac{1}{2}$ 24	12 Owner	7
7	J	483	Hendershot, John	w $\frac{1}{2}$ 17	10 Owner	9
7		484	Haviland, Joseph	{ sp 20 w $\frac{1}{2}$ ne $\frac{1}{4}$ 18	{ 10 } Owner	7
7	J	485	Howey, Hiram	nw $\frac{1}{4}$ 21	12 Owner	7
7		487	Howey, Wesley	s $\frac{1}{2}$ n $\frac{1}{2}$ s $\frac{1}{4}$ 21	13 Tenant	7
7		515	Horton, John	s $\frac{1}{2}$ 18	14 Owner	24
7						
7	J	531	Jones, John	nwp 17	11 Tenant	9

JUROR.	No. on Roll.	Name.	Lot.	Con. or Street.	---	P.O. AD.
	532	Jones, Thomas	nwp 17	11	Owner	9
J	535	Johnson, Christopher	e $\frac{1}{2}$ 19	14	Owner	1
J	554	Kramer, John	swp 24	10	Tenant	7
	558	Kramer, Martin	wep 24	10	Owner	7
	559	Kramer, Conrad	wep 24	10	Farmer's son	7
	562	Kitchen, John	23 sepn $\frac{1}{4}$ 24 se $\frac{1}{4}$ 18 swp 17 nw $\frac{1}{4}$ 17	11 11 11 11 12	Owner	7
J	563	Key, John	{ s $\frac{1}{2}$ 19 n $\frac{1}{2}$ 19	11 12	Owner	7
	564	Key, William	{ s $\frac{1}{2}$ 19 n $\frac{1}{2}$ 19	11 12	Farmer's son	7
	565	Key, Harry	{ s $\frac{1}{2}$ 19 n $\frac{1}{2}$ 19	11 12	Owner	7
	567	Kauffman, Henry	se $\frac{1}{4}$ 18	12	Tenant	9
J	569	Kitchen, Ralph	sw $\frac{1}{4}$ 20	12	Owner	7
J	592	Lang, James	swp 23	10	Owner	7
	593	Lang, William	swp 23	10	Farmer's son	7
J	594	Loftus, John	sep 17	10	Owner	9
	596	Lawson, Joseph	n $\frac{1}{2}$ 23	12	Owner	7
J	597	Lick, Stanton M.	s $\frac{1}{2}$ 20	13	Owner	7
J	598	Lindsay, Peter	se $\frac{1}{4}$ 18	13	Owner	18
	785	Lyness, Richard	24	11	Owner	7

JUROR.	No. on Roll.
	8
	21
	72
	72
J	72
J	72
J	72
J	72
J	72
	730
	734
J	736
	742
	743
	744
J	745
	746
	747
J	754
	839
J	802
	756

	JUROR.	No. on Roll.	Name.	Lot.	Con. or Street.	P.O. AD.
9		86	Meyers, Wellington	n $\frac{1}{2}$ 20	9. Tenant	33
1		218	McDonald, Michael	epnw $\frac{1}{4}$ 20	9 Owner	
		720	McMahon, Michael	{ nep 17 { sep 17	10 } Owner	5
					9 } See S.Ds. 4 & 5	
7		721	McMahon, Edward	{ nep 17 { sep 17	10 } Farmer's son	5
7	J	723	Mudge, Joseph	nep 17	9 Owner	5
's son	J	724	Mudge, William	nwp 17	9 Owner	5
	J	725	McCauley, William	n $\frac{1}{2}$ 22	9 Owner	15
7	J	727	McCammon, Thomas	wcp 19	9 Tenant	5
	J	729	McCaffrey, John	s $\frac{1}{2}$ n $\frac{1}{2}$ 19	9 Owner	5
		730	Mudge, James	sep 17	9 Owner	5
7		734	McCulloch, Samuel	24	11 Tenant	7
's son	J	736	Miller, Robert	e $\frac{1}{2}$ 20	14 Tenant	1
7		742	McClintick, Henry	s $\frac{1}{2}$ n $\frac{1}{2}$ 18	13 Owner	18
		743	Mills, Robert	{ se $\frac{1}{4}$ 20 { n $\frac{1}{4}$ 18	12 } Owner	18
9		744	Mills, John	{ se $\frac{1}{4}$ 20 { n $\frac{1}{4}$ 18	12 } Farmer's son	18
7	J	745	Mills, George A.	sep 24	13 Owner	7
		746	Miller, Thomas	s $\frac{1}{2}$ 19	13 Farmer's son	7
		747	Miller, William	s $\frac{1}{2}$ 19	13 Owner	7
7	J	754	McCready, J. A.	nep 21	14 Owner	1
's son		839	Mabee, John D.	sw $\frac{1}{4}$ 23	14 { Owner { See S.D. No. 7	25
9						
7						
7						
18	J	802	Nelles, Charles	n $\frac{1}{2}$ 20	13 Owner	18
7						
		756	Olds, Stewart A.	21	14 Tenant	1



JUROR.	No. on Roll.	Name.	Lot.	Con. or Street.	P. O. AD.
	807	Olmstead, George	sw $\frac{1}{4}$ 18	9 { Tenant See S.D. No. 5	5
	808	Olmstead, Jonas	sw $\frac{1}{4}$ 18	9 { Owner See S.Ds. 4 & 5	22
J	810	Ottman, Henry	sep 23	14 Owner	1
	737	Powers, Robert	e $\frac{1}{2}$ 20	14 Owner	7
J	838	Pullin, William	sw $\frac{1}{4}$ 23	14 { Owner See S.D. No. 7	25
	863	Quance, Richard	nwp 23	10 Owner	10
J	881	Riach, James	s $\frac{1}{2}$ 24	9 Owner	7
J	882	Riach, Charles	{ s $\frac{1}{2}$ 23 wpne $\frac{1}{4}$ 18	{ 9 } Owner	7
	883	Riach, John	{ s $\frac{1}{2}$ 23 wpne $\frac{1}{4}$ 18	{ 9 } Owner	7
J	884	Riach, Colin C.	s $\frac{1}{2}$ 23	12 Owner	7
	887	Roman, Lawrence	24	11 Owner	7
J	888	Ryder, John P.	{ np 20 nw $\frac{1}{4}$ 18 ne $\frac{1}{4}$ 22	{ 11 } Owner	7
	889	Ryder, Henry	nep 17	11 Owner	7
J	890	Rolston, Joseph	np 17	14 Owner	18

728  
J 1058  
J 1059

JUROR.	No. on Roll.	Name.	Lot.	Con. or Street.	P.O. AD.
	215	Sovereen, Jacob	wcp 24	11 Owner	7
	963	Scott, James	e $\frac{1}{2}$ 23	10 { Owner See S.D. No. 4	7
	964	Snider, George	{ 18 n $\frac{1}{2}$ 19	10 { Owner See S.D. No. 4	5
	965	Snider, William K.	{ 18 n $\frac{1}{2}$ 19	10 { Tenant See S.D. No. 4	5
	966	Snider, Russel O.	{ 18 n $\frac{1}{2}$ 19	10 { Tenant See S.D. No. 4	5
	972	Schmidt, George	24	11 Owner	7
	978	Sovereen, Alexander	{ cp 21 & 22 nwp 20	11 } Owner 12 }	7
	974	Sovereen, William	sep 24	11 Owner	7
J	977	Saul, John	sw $\frac{1}{4}$ 18	12 Owner	18
J	978	Smith, George	{ n $\frac{1}{2}$ 22 swp 22	13 } Owner 12 }	7
	979	Smith, Eli	nwp 24	13 Owner	7
J	980	Schane, Chester	n $\frac{1}{4}$ 22	14 Owner	1
J	981	Smithson, Joseph	sw $\frac{1}{4}$ 18	13 Owner	18
	993	Sovereen, L. G.	s $\frac{1}{2}$ 17	12 { Owner See S.Ds. 5 & 7	25
J	995	Storey, William	nep 23	14 Owner	7
	996	Sheldrick, Alvin	w $\frac{1}{2}$ 19	14 Owner	1
	997	Sheldrick, John	w $\frac{1}{2}$ 19	14 Occupant	1
	998	Saul, Francis	sw $\frac{1}{4}$ 17	14 Owner	18
J	999	Street, Charles	awp 17	14 { Owner See S.D. No. 7	25
	728	Tremblay, James	n $\frac{1}{2}$ s $\frac{1}{2}$ 19	9 Owner	18
J	1058	Turnbull, William	{ n $\frac{1}{2}$ 22 swcp 17	10 } Tenant 11 }	7
J	1059	Turnbull, L. H.	{ n $\frac{1}{2}$ 22 swcp 17	10 } Tenant 11 }	7

JUROR.	No. on Roll.	Name.	Lot.	Con. or Street.	—	P.O. AD.
	1060	Turnbull, Walter	{ n $\frac{1}{2}$ s $\frac{1}{2}$ 22 swcp 17	10 } 11 }	Owner	7
J	1061	Tremblay, Hiram	s $\frac{1}{4}$ 19	9	Owner	5
	1066	Topping, Albert E.	nps $\frac{1}{4}$ 22	18	Owner	18
	1067	Topping, Nathan D.	nps $\frac{1}{4}$ 22	18	Owner	18
	1078	Vandeburgh, Harvey	{ n $\frac{1}{2}$ s $\frac{1}{4}$ 19 sepn $\frac{1}{2}$ 20	10 } 10 }	Owner	7
J	1082	Vansickle, Levi	swp 21	12	Owner	7
	1088	Vanetter, John	nep 19	9	Owner	5
	1084	Vandeburgh, Stephen	s $\frac{1}{4}$ 19	10	Owner	7
	1085	Vandeburgh, H. N.	n $\frac{1}{2}$ 19	11	Owner	7
	1079	Wilson, W. C.	{ s $\frac{1}{2}$ n $\frac{1}{2}$ 19 sepn $\frac{1}{2}$ 20	10 } 10 }	Tenant	19
	1107	Wray, Robert	np 19	9	Owner	5
	1109	Wintermute, James	nw $\frac{1}{4}$ 19	9	Owner	5
	1110	Wintermute, Charles	nw $\frac{1}{4}$ 19	9	Farmer's son	5
	1115	Wade, David	{ nep 18 nps $\frac{1}{4}$ 20	11 } 10 }	Owner	7
	1116	Wilber, Henry	24	11	Owner	7
	1117	Williams, G. S.	spn $\frac{1}{2}$ 24	11	Owner	7
	1118	Whitsides, James	{ 24 swp 24	11 } 10 }	Owner	7
J	1119	Wilson, B. M.	23	18	Owner	7
	1120	Wilson, Daniel	swp 24	18	{ Owner See S.D. No. 4	7
	1121	Wilson, S. E.	swp 24	18	{ Owner See S.D. No. 4	7

JUROR.	No. on Roll.
	112

112

J 112

J 112

112

118

1142

PART

JUROR.	No. on Roll.
	595
	748
	755
	1127

595

748

755

1127

PART II

JUROR.	No. on Roll.

JUROR.	No. on Roll.	Name.	Lot.	Con. or Street.	—	P.O. AD.
7		1122 Wooley, Joseph	swp 24	13	Tenant	7
5		1123 Whitehead, James G.	s $\frac{1}{4}$ 21	18	Owner	7
18	J	1124 Whitehead, Ezra J.	nw $\frac{1}{4}$ 21	18	Owner	7
18	J	1125 Williams, B. C.	sw $\frac{1}{4}$ 17	18	Owner	18
		1126 Williams, David	ne $\frac{1}{4}$ 17	18	Owner	18
		1132 Wood, Darius C.	sep 17	11	Owner	25
7		1142 Wilson, G. C.	spn $\frac{1}{2}$ 22	14	Owner	1

PART II.—List of Persons entitled to Vote at MUNICIPAL Elections ONLY.

JUROR.	No. on Roll.	Name.	Lot.	Con. or Street.	—	P.O. AD.
19		595 Lawson, Ann E.	swp 24	11	Owner	7
5		748 Malcolm, Elanor	n $\frac{1}{2}$ 18	18	Owner	18
5		755 McClintick, Huldah	21 & 22	14	Owner	1
7		1127 McDonough, Thomas	17	18	Tenant	18

PART III.—List of Persons entitled to Vote at Elections to the LEGISLATIVE ASSEMBLY ONLY.

JUROR.	No. on Roll.	Name.	Lot.	Con. or Street.	—	P.O. AD.
NONE.						

# Polling Sub-Division No. 7,

Comprising all East of Lot 17 in 12th, 13th, and 14th Concessions.

PART I.—List of Persons entitled to vote at BOTH Municipal Elections and Elections to the Legislative Assembly.

JUROR	No. on Roll.	Name.	Lot.	Con. or Street.	—	P.O. AD.
J	17	Abbott, W. C.	w $\frac{1}{2}$ 16	13	Owner	18
	18	Almas, Michael	s $\frac{1}{2}$ 15	14	{ Owner See S.D. No. 6	1
	19	Almas, Ambrose	s $\frac{1}{2}$ 15	14	{ Tenant See S.D. No. 6	1
	108	Buchner, Solomon	13	13	Owner	18
	109	Becket, Chancey	7	14	Tenant	18
	111	Boughner, John	{ e $\frac{1}{2}$ 8 swp 7 ep 9 spnw $\frac{1}{4}$ 12	{ 13 13 12 13	{ Owner	25
	112	Boughner, Clevelan	{ e $\frac{1}{2}$ 8 swp 7 ep 9 spnw $\frac{1}{4}$ 12	{ 13 13 12 13	{ Tenant	25
	113	Burlingham, Christopher	nep 7	14	Owner	25
	114	Boughner, William	sp 9	12	Owner	18
	115	Bacon, John H.	swp 5	13	Owner	25
J	116	Bond, Joseph	1	13	Owner	25
	117	Brown, John	{ sp 6 wpse $\frac{1}{2}$ 11	{ 14 12	{ Owner	25
J	118	Berry, Aquila	{ np 6 sw $\frac{1}{4}$ 9	{ 14 12	{ Owner	25
	119	Berry, John	{ np 6 sw $\frac{1}{4}$ 9	{ 14 12	{ Owner	25
J	120	Brearley, Augustus	s $\frac{1}{4}$ 7	14	Owner	25

JUROR.	No. on Roll.	Name.	Lot.	Con. or Street.	—	P.O. AD.
	121	Brearley, Frederick	s $\frac{1}{4}$ 7	14	Farmer's son	25
J	122	Bostwick, J. L.	sw $\frac{1}{2}$ 8	14	Tenant	25
	123	Bostwick, J. D.	s $\frac{1}{4}$ 8	14	Owner	25
	124	Barber, William	sp 13	14	Owner	18
	127	Bottomley, J. G.	13	13	Tenant	18
	129	Bannister, John	13	13	Tenant	18
	133	Breakenridge, J. G.	{ sw $\frac{1}{4}$ 8 np 8	{ 12 12 }	Owner	25
	134	Breakenridge, Peter L.	p 8	12	Owner	25
	135	Boyce, John	wpse $\frac{1}{4}$ 9	12	Owner	18
J	136	Boughner, Nathan W.	{ ncp 6 scp 8	{ 13 12 }	Owner	25
	137	Bond, Robert	cp 1	12	Owner	25
J	138	Butler, Abner	np 3	12	Owner	25
J	139	Butler, Robert	sep 3	12	Owner	25
J	141	Burch, James	nep 8	12	Owner	16
	175	Boughner, Elias	{ sep 8 scp 6	{ 12 13 }	Owner	16
	1150	Bacon, George	{ sep 1 sp 4 nep 1	{ 12 12 13 }	Tenant	25
	180	Condeon, James	13	13	Owner	18
J	218	Carnes, Barney	sw $\frac{1}{4}$ 13	13	Owner	18
	219	Carnes, John	sw $\frac{1}{4}$ 13	13	Tenant	18
	220	Carnes, John	se $\frac{1}{4}$ 12	13	Owner	18
	221	Carnes, Michael T.	se $\frac{1}{4}$ 12	13	Owner	18
	222	Carnes, Patrick	{ sep 10 np 12	{ 13 14 }	Owner	18
	223	Carnes, James	{ sep 10 np 12	{ 13 14 }	Tenant	18

7,  
Concessions.

H Municipal  
mbly.

P.O. AD.

18

1

D. No. 6

1

D. No. 6

18

18

25

25

25

18

25

25

25

25

25

25

JUROR.	No. on Roll.	Name.	Lot.	Con. or Street.	P. C. AD.	
	224	Carnes, Patrick R.	s $\frac{1}{2}$ n $\frac{1}{2}$ 12	14	Owner	18
	225	Carnes, Dominick	sw $\frac{1}{4}$ 11	13	Owner	18
	226	Carnes, John	nw $\frac{1}{4}$ 11	13	Owner	18
J	227	Crosbie, John	sp 3	13	Owner	25
J	228	Cammell, Benjamin	ecp 1	13	Tenant	25
	229	Cammell, Robert	ecp 1	13	Owner	25
J	231	Campbell, John A.	ecp 1	14	Owner	25
J	232	Campbell, Colin	ecp 1	14	Owner	25
J	233	Campbell, William	s $\frac{1}{2}$ 12	14	Tenant	18
	234	Campbell, Daniel	s $\frac{1}{2}$ 12	14	Owner	18
J	242	Chrysler, William	sw $\frac{1}{4}$ 16	12	Owner	18
	243	Coates, John W.	{ nep 10 ne $\frac{1}{4}$ 11	{ 13 13 }	Tenant	18
	245	Collver, O. G.	w $\frac{1}{2}$ 2	12	Owner	25
J	247	Collver, Lewis J.	1 & 2	12	Owner	25
J	750	Carter, Felix	se $\frac{1}{4}$ 13	13	Owner	25
	799	Campbell, Duncan	sp 2	14	Owner	25
J	302	Dennis, Stephen	se $\frac{1}{4}$ 16	12	Owner	18
J	304	Dennis, Giles	{ 7 nep 10	{ 13 14 }	Owner	25
	305	Doran, William	nep 10	12	Owner	16
J	246	Emerick, Matthias	w $\frac{1}{2}$ 2	12	Tenant	25
J	348	Fawset, George	sep 3	14	Tenant	25

JUROR.

11

3

3

3

40

J 40

J 40

308

J 488

489

490

491

492

J 498

514

JUROR.	No. on Roll.	Name.	Lot.	Con. or Street.	P.O. AD.
	851	Forse, Philip	s $\frac{1}{2}$ 7	12 } Owner	16
			nep 7	18 }	
	1138	Forse, Nelson	np 1 & 2	14 Tenant	25
	396	Green, James	n $\frac{1}{2}$ 14	14 Tenant	18
	398	Glazebrook, H.	sep 5	14 Owner	25
	399	Griffin, Peter	{ ep 7	14 } Owner	25
			{ wp 12	12 }	
	400	Griffin, Samuel	{ ep 7	14 } Farmer's son	25
			{ wp 12	12 }	
J	402	Gullen, William	s $\frac{1}{2}$ 14	14 Owner	18
J	407	Goodlet, James	{ nw $\frac{1}{4}$ 9	18 } Owner	25
			{ sep 11	12 }	
	809	Heath, Ansley	nep 4	12 { Owner	2
				{ See S.D. No. 5	
J	488	House, Aaron	s $\frac{1}{2}$ 15	18 Owner	18
	489	Heath, Samuel	sep 1	18 Owner	25
	490	Hare, Patrick	{ sep 9	12 } Owner	16
			{ nep 9	18 }	
			{ nwp 10	18 }	
	491	Hare, John	{ sep 9	12 } Farmer's son	16
			{ nep 9	18 }	
			{ nwp 10	18 }	
	492	Hambley, Thomas	np 9	12 { Owner	16
				{ See S.D. No. 5	
J	498	Hendershot, D. B.	ep 7	12 Owner	16
	514	Hall, John	ne $\frac{1}{4}$ 12	18 Owner	11



JUROR.	No. on Roll.	Name.	Lot.	Con. or Street.	—	P. O. AD.
	244	Innes, W. P.	{ nep 10 ne $\frac{1}{4}$ 11	18 } Owner		25
	517	Irwin, John	se $\frac{1}{4}$ 4	13	Owner	25
	518	Ilton, William	swp 3	14	Tenant	25
	1185	Ironsides, Alexander	{ 1 n $\frac{1}{2}$ 2 cp 3	18 } Tenant		25
	583	Jamieson, John	swp 10	13	Owner	18
	584	Jamieson, William	113	13	Owner	18
	570	Kellum, George	{ sp 6 nep 6 nep 11	12 } Owner		16
	571	Kellum, James	n $\frac{1}{4}$ 5	12	See S.D. No. 5	75
	572	Kellum, Isaac	{ np 6 wpne $\frac{1}{4}$ 11	12 } Owner		16
	1158	Kingsbury, Edward	18	18	See S.D. No. 5 Tenant	18
	349	Luscombe, George	sep 8	14	Owner	25
J	352	Leask, James	{ s $\frac{1}{4}$ 7 ncp 7	12 } Owner		16
	599	Lindsay, John	w $\frac{1}{2}$ 14	18	Owner	18
	600	Lindsay, David	sw $\frac{1}{4}$ 14	13	Farmer's son	18
	601	Lindsay, William	onw $\frac{1}{4}$ 14	13	Tenant	18
J	602	Lindsay, James	nw $\frac{1}{4}$ 15	14	Owner	18
J	603	Lapier, Peter	ne $\frac{1}{4}$ 15	14	Owner	18

JUROR. (

J

J

J

7

7

7

J 74

75

75

75

J 75

75

76

76

764

766

767

768

769

JUROR.	No. on Roll.	Name.	Lot.	Con. or Street.	P.O. AD.
		604 Leask, Abraham	{ n $\frac{1}{2}$ 8 nwp 7 nw $\frac{1}{4}$ 13	{ 14 14 14	Owner 25
J		605 Leask, Abraham J.	{ n $\frac{1}{2}$ 8 nwp 7 (nw $\frac{1}{4}$ 13	{ 14 14 14	Owner 25
J		606 Leask, George	{ se $\frac{1}{4}$ 11 s $\frac{1}{2}$ n $\frac{1}{2}$ 12	{ 14 14	Owner 25
J		608 Langs, Wallace	nep 4	12	Owner 25
		738 Misener, Anthony	s $\frac{1}{2}$ 15	12	Owner 18
		739 Misener, Joseph	s $\frac{1}{2}$ 15	12	Tenant 18
		740 Misener, Alfred	s $\frac{1}{2}$ 15	12	Farmer's son 18
J		749 Montgomery, William	se $\frac{1}{4}$ 13	13	Owner 18
		751 McSloy, Charles	nw $\frac{1}{4}$ 11	14	Owner 18
		752 Morton, S. T.	12	13	Tenant 18
		757 Markle, James	sw $\frac{1}{4}$ 13	14	Occupant 18
J		758 Markle, John A.	sw $\frac{1}{4}$ 13	14	Owner 18
		759 Mabee, Gabriel	13	13	Tenant 18
		761 McCall, Alexander	w $\frac{1}{2}$ 11	12	Owner 25
		763 Morrison, James	ecp 1	12	Owner 25
		764 McIntosh, Jabez	np 1	12	{ Owner 25 { See S.D. No. 5
		766 Millard, John R.	{ nwp 10 nwp 4	{ 12 12	{ Owner 18 { See S.D. No. 5
		767 McNally, John	w $\frac{1}{2}$ ne $\frac{1}{4}$ 8	12	{ Owner 18 { See S.D. No. 4
		768 McNally, William H.	w $\frac{1}{2}$ ne $\frac{1}{4}$ 8	12	{ Farmer's son 18 { See S.D. No. 4
		769 McNally, Isaac	{ wcp 6 n $\frac{1}{2}$ s $\frac{1}{2}$ 7 (nep 8	{ 12 12 12	Owner 18

P.O. AD.  
25  
25  
25  
18  
18  
16  
D. No. 5  
16  
D. No. 5  
16  
D. No. 5  
18  
25  
16  
18  
son 18  
18  
18  
18

JUROR.	No. on Roll.	Name.	Lot.	Con. or Street.	—	P.O. AD.
	889	Mabee, John D.	swp 10	14	{ Owner See S.D. No. 6	25
	994	Miller, Francis	nwp 4	14	Tenant	25
	1186	McDowell, J. M.	cp 3	14	Owner	25
	798	Newham, John	sp 2	14	Tenant	25
	808	Nickerson, John	sep 14	13	Owner	25
	804	Norris, John	{ swp 5 epnwp 5	{ 13 14 }	{ Owner	25
	991	Oram, Benjamin	swp 12	13	Tenant	18
	110	Powell, William	7	14	Owner	25
	884	Pettit, B. W.	1	13	Owner	25
	885	Pettit, Joshua F.	1	13	Tenant	25
J	887	Pettit, Finlay	s $\frac{1}{2}$ 4	14	Owner	25
	888	Pullin, William	swp 10	14	{ Owner See S.D. No. 6	25
	891	Rothera, Frederick	{ sp 9 sw $\frac{1}{4}$ 11 sc 10	{ 14 14 14 }	{ Owner	25

JUROR.	No. on Roll.
	982
	983
	984
	985
J	987
	988
	989
	990
	993
	999
	1000
	1001
J	1002
	1003
	1004
J	1009
	1048
	1049

	P.O. AD.	JUROR.	No. on Roll.	Name.	Lot.	Con. or Street.		P.O. AD.
25			982	Sheehan, Daniel	nw $\frac{1}{4}$ 16	14	Owner	18
No. 6			983	Stage, Henry	nwp 10	14	Owner	18
25			984	Smith, John	{ ncp 10	14	} Owner	18
		{ ne $\frac{1}{4}$ 11			14			
		{ ne $\frac{1}{4}$ 13			14			
		{ np 9			14			
25			985	Smith, John jr.	{ ncp 10	14	} Farmer's son	18
		{ ne $\frac{1}{4}$ 11			14			
25		{ ne $\frac{1}{4}$ 13			14			
25		{ np 9			14			
			986	Stewart, Charles	nw $\frac{1}{4}$ 4	14	Owner	25
J			987	Sterling, W. G.	{ nep 1	14	} Owner	25
		{ sp 4 & 5			13			
		{ s $\frac{1}{2}$ 12			12			
			988	Stevenson, Robert	ep 1	14	Owner	25
18			989	Schram, Thomas	swp 6	14	Owner	25
			990	Stover, Samuel	swp 12	13	Tenant	18
			993	Sovereign, L. G.	{ wp 3	14	} Owner	25
25		{ 14			12			
25		{ epw $\frac{1}{2}$ 12			12			
25		{ nep 12			13			
25		{ np 9			12			
			{ nwp 4	14	} See S.Ds. 5 & 7			
			{ sw $\frac{1}{4}$ 16	14				
			999	Street, Charles			{ Owner	25
							{ See S.D. No. 6	
			1000	Smith, Patrick	se $\frac{1}{4}$ 10	12	Owner	18
			1001	Smith, John	se $\frac{1}{4}$ 10	12	Farmer's son	18
J			1002	Smith, Martin	swp 10	12	Owner	18
			1003	Sullivan, Joseph	{ w $\frac{1}{2}$ ne $\frac{1}{4}$ 10	12	} Owner	18
					{ wpne $\frac{1}{4}$ 9	13		
25			1004	Sullivan, William	{ w $\frac{1}{2}$ ne $\frac{1}{4}$ 10	12	} Farmer's son	18
					{ wpne $\frac{1}{4}$ 9	13		
J			1009	Smith, Edward	cp 7	12	Owner	16
			1048	Silverthorn, William	3	14	{ Owner	33
							{ See S.D. No. 4	
			1049	Sihler, Charles	sp 3	14	Owner	25

JUROR.	No. on Roll.	Name.	Lot.	Con. or Street.	—	P.O. AD.
J	1064	Tremblay, Joseph	n $\frac{1}{2}$ 16	12	Owner	18
	1065	Tremblay, James H.	n $\frac{1}{2}$ 16	12	Farmer's son	18
	1068	Tate, Thomas	{ ecp 1 np 3 & 4	13	} Owner	25
				13		
J	1069	Thorndike, William	sep 13	14	Owner	18
	1072	Tisdale, David	nep 13	12	Owner	25
	1081	Udell, James	np 15	13	Tenant	18
	20	West, Robert	s $\frac{1}{2}$ 15	14	Owner	18
	128	Wood, J. N.	18	13	Tenant	18
	397	Wood, Robert	{ n $\frac{1}{2}$ 14 swp 12 nep 13 nep 14 e $\frac{1}{2}$ 13	14	} Owner	18
				13		
				13		
				13		
				12		
	992	Wood, Wyatt S.	{ swp 12 nep 13 nep 14 e $\frac{1}{2}$ 13	13	} Owner	18
				13		
				13		
				12		
	1128	Weir, Alexander	e $\frac{1}{2}$ 16	14	Owner	18
	1129	Weir, William H.	e $\frac{1}{2}$ 16	13	Owner	18
	1130	Whitehead, Calvin	{ s $\frac{1}{2}$ 9 epswp 10	13	} Tenant	18
				13		
	1132	Wood, Darius C.	{ e $\frac{1}{2}$ 7 wp 6	13	} Owner	25
				13		See S.D. No. 6
J	1133	Widner, J. W.	{ ecp 1 n $\frac{1}{2}$ 2 nep 3	13	} Owner	25
				13		
				13		
J	1134	Wooley, Joseph	{ 1 s $\frac{1}{2}$ 2 cp 3	13	} Owner	25
				13		
				13		

JUROR.	No. on Roll.
J	1
	1
	1
	1
J	1
J	11
	11
J	11
	114
	118
	758
	1189
PART I	
JUROR.	No. on Roll.
	1152
	230

JUROR.	No. on Roll.	Name.	Lot.	Con. or Street.	P.O. AD.
	18				
's son	18				
	25				
	18				
	25				
J	1187	Wallace, David	np 1 & 2	14 Owner	25
	1140	Watson, George A.	sep 12	14 Owner	18
	1141	Wark, Henry	18	13 Owner	18
	1148	Wood, Edward	w 1/2 8	18 Owner	18
	1144	Wood, Hutt	w 1/2 8	18 Tenant	18
J	1145	Wolf, Albert	{ wpe 1/2 8 { scp 9	12 } Owner	25
J	1146	Widner, Harvey W.	s 1/2 5	12 Owner	25
	1147	Widner, N. C.	{ np 5 { nw 1/2 4	18 } Owner	25
J	1148	Widner, Lyman F.	{ sep 1 { sp 4 { nep 1	12 } Owner	25
	1149	Widner, Horace F.	{ sep 1 { sp 4 { nep 1	12 } Farmer's son	25
	1180	Wilson, John	nwp 18	12 Owner	18
	758	Young, B. P.	{ 12 { sp 5 & 6	18 } Owner	25
	1189	Young, Robert	np 1 & 2	14 Owner	25

PART II.—List of Persons entitled to Vote at MUNICIPAL Elections ONLY.

JUROR.	No. on Roll.	Name.	Lot.	Con. or Street.	P.O. AD.
	18				
No. 6	25				
	25				
	25				
	1152	Buck, Joseph	18	18 Tenant	18
	230	Chadwick, Fanny	1	13 Owner	25

JUROR.	No. on Roll.	Name.	Lot.	Con. or Street.	P.O., AD.
	235	Carnes, Patrick	12	13 Tenant	18
	1159	Cole, Charles	13	13 Tenant	18
	1160	Croft, Joseph	13	13 Tenant	18
	303	Doyle, Matilda	12	14 Owner	18
	306	Dennis, Nancy	12	13 Owner	18
	1156	Hayes, William	13	13 Tenant	18
	1154	Lee, William	13	13 Tenant	18
	1155	Lee, David	13	13 Tenant	18
	762	Mussel, James	sp 6	12 Owner	25
	836	Martin, Mary E.	1	13 Owner	25
	519	Steinoff, Mrs.	swp 3	14 Owner	25
	1005	Sovereign, Amy	{ swp 3 nwp 3 ne 4 np 9	{ 12 13 13 12 } Owner	25
	1153	Shepherd, Jacob	13	13 Tenant	18
	1157	Stamp, John	13	13 Tenant	18
	1080	Vansickle, Mary	np 15	13 Owner	18

P.A.H.

JUROR. N  
C  
R

I,  
in the  
Three  
1885, o  
of the  
Member  
constitu  
said Ro  
nicipalit  
List, an  
to take  
accordin  
Dated

Aggregate  
fied to

PART III.—List of Persons entitled to Vote at Elections to the LEGISLATIVE ASSEMBLY ONLY.

JUROR.	No. on Roll.	Name.	Lot.	Con. or Street.	—	P.O. AD.
--------	--------------	-------	------	-----------------	---	----------

NONE.

I, ROBERT GREEN, Clerk of the Municipality of Windham, in the County of Norfolk, do hereby certify that Parts One and Three of the foregoing List constitute a correct List for the Year 1885, of all persons appearing by the last revised Assessment Roll of the said Municipality to be entitled to Vote at Elections for Members of the Legislative Assembly, and that Parts One and Two constitute a correct List for said Year of all persons appearing by said Roll to be entitled to Vote at Municipal Elections in said Municipality; and I hereby call upon all Electors to examine the said List, and if any Omissions or other Errors are perceived therein to take immediate proceedings to have the said Errors corrected according to law.

Dated at Windham, this 4th day of August, 1885.

ROBERT GREEN,  
Clerk of Windham.

---

Aggregate number of persons upon the foregoing List qualified to serve as Jurors..... **467**



