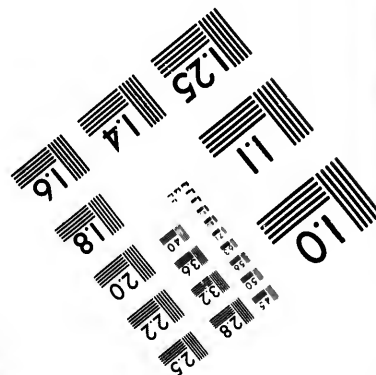
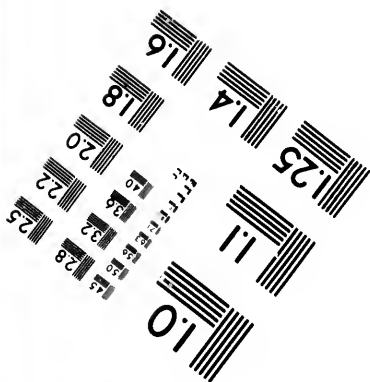
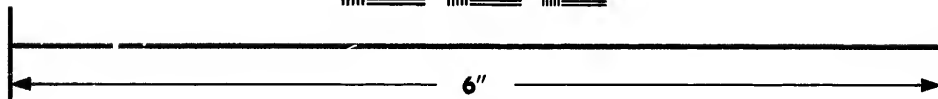
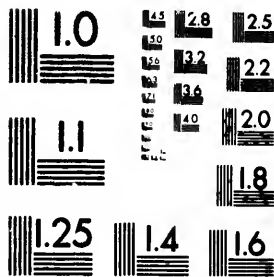

**IMAGE EVALUATION  
TEST TARGET (MT-3)**



**Photographic  
Sciences  
Corporation**

23 WEST MAIN STREET  
WEBSTER, N.Y. 14580  
(716) 872-4503

1.5 1.8 2.0 2.2 2.5  
2.8 3.2 3.6 4.0

**CIHM/ICMH  
Microfiche  
Series.**

**CIHM/ICMH  
Collection de  
microfiches.**



Canadian Institute for Historical Microreproductions / Institut canadien de microreproductions historiques

1.0 1.5 2.0 2.5

**© 1987**

Technical and Bibliographic Notes/Notes techniques et bibliographiques

The Institute has attempted to obtain the best original copy available for filming. Features of this copy which may be bibliographically unique, which may alter any of the images in the reproduction, or which may significantly change the usual method of filming, are checked below.

L'Institut a microfilmé le meilleur exemplaire qu'il lui a été possible de se procurer. Les détails de cet exemplaire qui sont peut-être uniques du point de vue bibliographique, qui peuvent modifier une image reproduite, ou qui peuvent exiger une modification dans la méthode normale de filmage sont indiqués ci-dessous.

- |  |  |
|--|--|
| <input type="checkbox"/> Coloured covers/<br>Couverture de couleur   | <input type="checkbox"/> Coloured pages/<br>Pages de couleur   |
| <input type="checkbox"/> Covers damaged/<br>Couverture endommagée  | <input type="checkbox"/> Pages damaged/<br>Pages endommagées   |
| <input type="checkbox"/> Covers restored and/or laminated/<br>Couverture restaurée et/ou pelliculée  | <input type="checkbox"/> Pages restored and/or laminated/<br>Pages restaurées et/ou pelliculées  |
| <input type="checkbox"/> Cover title missing/<br>Le titre de couverture manque   | <input checked="" type="checkbox"/> Pages discoloured, stained or foxed/<br>Pages décolorées, tachetées ou piquées   |
| <input type="checkbox"/> Coloured maps/<br>Cartes géographiques en couleur   | <input type="checkbox"/> Pages detached/<br>Pages détachées  |
| <input type="checkbox"/> Coloured ink (i.e. other than blue or black)/<br>Encre de couleur (i.e. autre que bleue ou noire)   | <input checked="" type="checkbox"/> Showthrough/<br>Transparence   |
| <input type="checkbox"/> Coloured plates and/or illustrations/<br>Planches et/ou illustrations en couleur  | <input checked="" type="checkbox"/> Quality of print varies/<br>Qualité inégale de l'impression  |
| <input type="checkbox"/> Bound with other material/<br>Relié avec d'autres documents   | <input type="checkbox"/> Includes supplementary material/<br>Comprend du matériel supplémentaire   |
| <input type="checkbox"/> Tight binding may cause shadows or distortion<br>along interior margin/<br>La reliure serrée peut causer de l'ombre ou de la<br>distorsion le long de la marge intérieure   | <input type="checkbox"/> Only edition available/<br>Seule édition disponible   |
| <input type="checkbox"/> Blank leaves added during restoration may<br>appear within the text. Whenever possible, these<br>have been omitted from filming/<br>Il se peut que certaines pages blanches ajoutées<br>lors d'une restauration apparaissent dans le texte,<br>mais, lorsque cela était possible, ces pages n'ont<br>pas été filmées. | <input type="checkbox"/> Pages wholly or partially obscured by errata<br>slips, tissues, etc., have been refilmed to<br>ensure the best possible image/<br>Les pages totalement ou partiellement<br>obscurcies par un feuillet d'errata, une pelure,<br>etc., ont été filmées à nouveau de façon à<br>obtenir la meilleure image possible. |
| <input type="checkbox"/> Additional comments:<br>Commentaires supplémentaires:   |  |

This item is filmed at the reduction ratio checked below/  
Ce document est filmé au taux de réduction indiqué ci-dessous.

10X	14X	18X	22X	26X	30X
<input type="checkbox"/>	<input type="checkbox"/>	<input type="checkbox"/>	<input checked="" type="checkbox"/>	<input type="checkbox"/>	<input type="checkbox"/>
12X	16X	20X	24X	28X	32X

The copy filmed here has been reproduced thanks to the generosity of:

D.B. Weldon Library  
University of Western Ontario  
(Regional History Room)

The images appearing here are the best quality possible considering the condition and legibility of the original copy and in keeping with the filming contract specifications.

Original copies in printed paper covers are filmed beginning with the front cover and ending on the last page with a printed or illustrated impression, or the back cover when appropriate. All other original copies are filmed beginning on the first page with a printed or illustrated impression, and ending on the last page with a printed or illustrated impression.

The last recorded frame on each microfiche shall contain the symbol  $\rightarrow$  (meaning "CONTINUED"), or the symbol  $\nabla$  (meaning "END"), whichever applies.

Maps, plates, charts, etc., may be filmed at different reduction ratios. Those too large to be entirely included in one exposure are filmed beginning in the upper left hand corner, left to right and top to bottom, as many frames as required. The following diagrams illustrate the method:

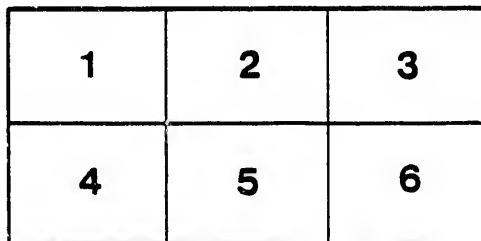
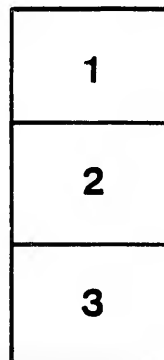
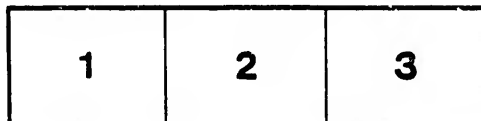

L'exemplaire filmé fut reproduit grâce à la générosité de:

D.B. Weldon Library  
University of Western Ontario  
(Regional History Room)

Les images suivantes ont été reproduites avec le plus grand soin, compte tenu de la condition et de la netteté de l'exemplaire filmé, et en conformité avec les conditions du contrat de filmage.

Les exemplaires originaux dont la couverture en papier est imprimée sont filmés en commençant par le premier plat et en terminant soit par la dernière page qui comporte une empreinte d'impression ou d'illustration, soit par le second plat, selon le cas. Tous les autres exemplaires originaux sont filmés en commençant par la première page qui comporte une empreinte d'impression ou d'illustration et en terminant par la dernière page qui comporte une telle empreinte.

Un des symboles suivants apparaîtra sur la dernière image de chaque microfiche, selon le cas: le symbole  $\rightarrow$  signifie "A SUIVRE", le symbole  $\nabla$  signifie "FIN".

Les cartes, planches, tableaux, etc., peuvent être filmés à des taux de réduction différents. Lorsque le document est trop grand pour être reproduit en un seul cliché, il est filmé à partir de l'angle supérieur gauche, de gauche à droite, et de haut en bas, en prenant le nombre d'images nécessaire. Les diagrammes suivants illustrent la méthode.

*Clerk*

# VOTERS LIST

—OF THE TOWNSHIP OF—

## WEST-WILLIAMS

FOR 1882.

### SCHEDULE OF POST OFFICES:

- |            |               |
|------------|---------------|
| 1—ARKONA,  | 5—PARKHILL,   |
| 2—BORNISH, | 6—SABLE       |
| 3—KEYSER,  | 7—SPRINGBANK, |
| 4—LAMON,   | 8—SYLVAN,     |
|            | 9—THEDFORD.   |

The Sheriff shall, immediately upon receipt of his copies, cause one of them to be posted up in a conspicuous place in the Court House. The Clerk of the Peace, upon receipt of his copies, shall cause one of them to be posted in a conspicuous place in his office. Every Public or Separate School Head Master, or Misses, shall, in like manner, post up one of his, or her copies on the door of the School House, and every Postmaster shall post up one of his copies in his Post Office.—33 Vic. Chap. 11, Sec. 2.

*Printed at the Gazette Printing House, Parkhill, Ont.*

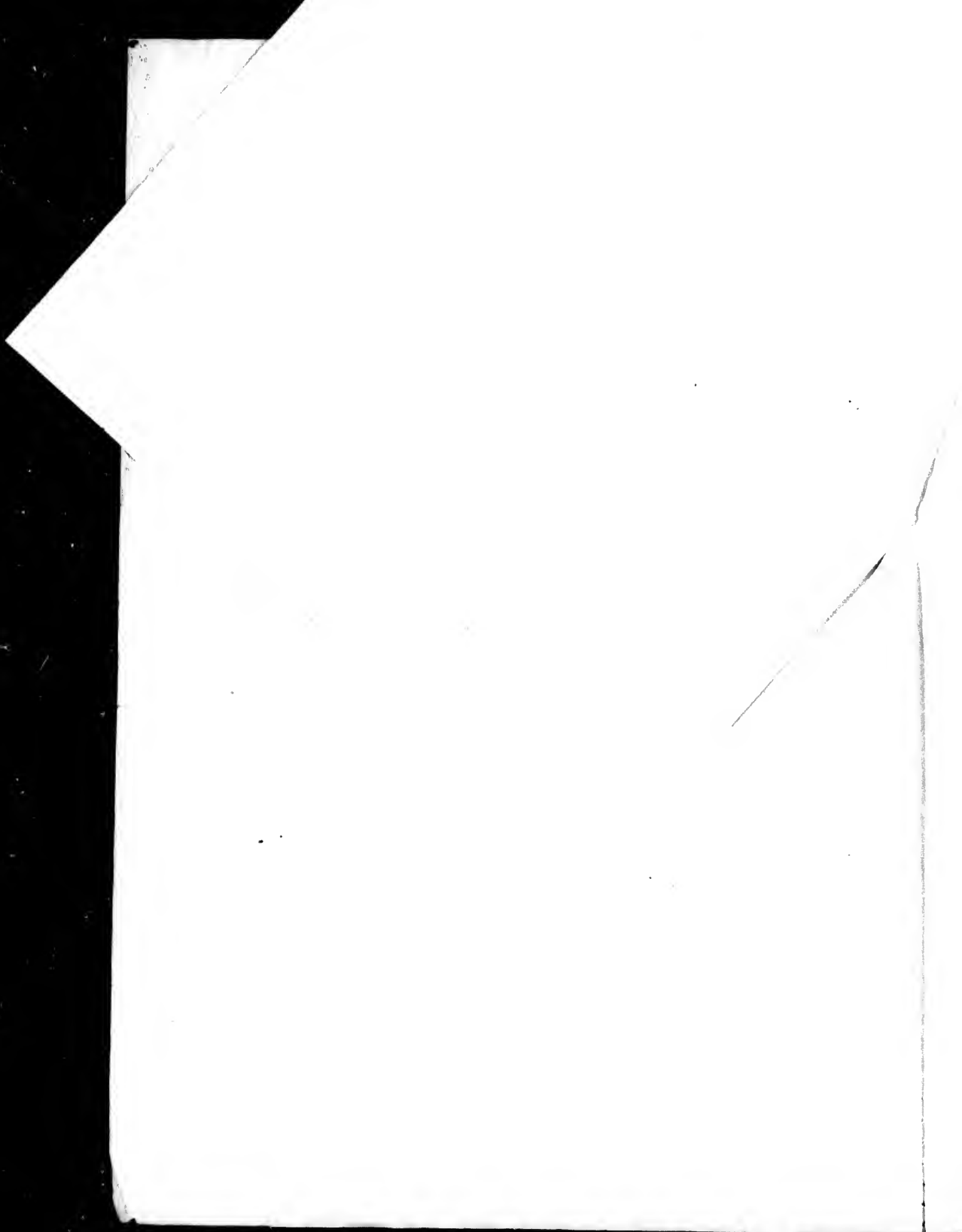

# Polling Sub-Division No.1

Comprising the 7th, 8th, 9th, 10th and 11th concessions, the 21st concession, and the 21st B. F. Concession, from lot No. 1 to lot No. 3 inclusive, and A. B. C. R. from lot No. 1 to lot No. 8 inclusive.

## PART 1.

Persons entitled to vote at both Municipal Elections and Elections to the Legislative Assembly.

Number on Assessment Roll.	NAME.	LOT	Concession or Street	Owner, Tenant, Occupant or Farmer's Son	P. O. Address.
J19	Augustine, A. W.	pt 16	7	Owner	1
26	Bartlett, Frederick	20	7	Farmer's son	1
25	Bartlett, George	20	7	Farmer's son	1
J28	Bartlett, John	pt 21	7	Owner	1
24	Bartlett, Thomas, sr.	20	7	Owner	1
27	Bartlett, Thomas, jr.	20	7	Farmer's son	1
16	Bartram, William	13	7	Owner	1
18	Bitner, George	15	7	Owner	1
J7	Brown, James	6	7	Owner	3
J435	Brown, Wm.	e pt 2, e pt 3	21 B. F.	Owner	4
J81	Cadman, James	s pt 21	9	Owner	1
J76	Cameron, William	s pt 19	9	Owner	4
J466	Clunnis, James	1	A. B. C. R.	Owner	7
J79	Cochran, John	n pt 20	9	Owner	1
71	Cooper, Charles	pt 16	9	Owner	1
107	Copeland, Joseph	18	10	Owner	4
J108	Copeland, William	18	10	Owner	4
J111	Cruickshank, James	3	11	Owner	6
467	Cruickshank, Lewis	pt 2	A. B. C.	Owner	7
J15	Davidson, Nathaniel	12	7	Owner	3
J77	Dale, Jacob	n pt 19	9	Owner	4
J38	Dennis, Abraham	pt 23, pt 24	7	Owner	1
J90	Dignan, Bernard	6	10	Owner	6
J135	Doan, Alvin	w 1/2 17	11	Tenant	4
68	Doan Edgar	pt. 15	9	Farmer's son	4
134	Doan, Lafayette	e 1/2 17	11	Tenant	4
J67	Doan, Titus	pt 15	9	Owner	4
64	Downing, Marshall M.	pts 13&14	9	Owner	9
J114	Donaldson, James	n 1/2 5	11	Tenant	6
J14	Evans, William	11	7	Owner	3
23	Fair, Geo. W.	19	7	Farmer's son	1
J63	Fair, Josias	n 1/2 13	9	Owner	6
J436	Fletcher, Duncan	w pt 3	21 B. F.	Owner	4
J75	Frazer, Donald	s pt 18	9	Owner	4
J97	Galbraith, Angus	11 & e 1/2 12	10	Owner	6

Number on Assessment Roll	NAME	LOT	Concession	Owner, Tenant Occupant or Farmer's son	688
56	Galbraith, John	3	9	Owner	7
J57	Galbraith, Lachlan	4	9	Owner	7
J103	Gilbert, John	s ½ 15	10	Tenant	6
J104	Gilbert, William	s ½ 15	10	Tenant	6
J110	Gott, David	pts 20&21	10	Owner	4
J109	Gott, Edward	19 pt 20	10	Owner	4
J62	Guy, James	pt 12, pt 13	9	Owner	6
J122	Harvey, Arch'd	e ½ 10	11	Owner	6
473	Harvey, Duncan, sr.	3	A. B. C. R.	Owner	7
471	Harvey, Duncan, jr	3	A. B. C. R.	Farmer's son	7
472	Harvey, Hugh	3	A. B. C. R.	Farmer's son	7
J8	Hendrick, George	e ½ 7	7	Tenant	3
44	Hendrick, James	s pt 9 & 10	8	Farmer's son	3
J43	Hendrick, John	s pt 9 & 10	8	Owner	3
J11	Herrington, Josiah	9	7	Owner	3
J136	Hill, Alexander	18	11	Owner	4
J137	Hill, William	19	11	Owner	4
J65	Holmes, Jacob	pts 14 & 15	9	Tenant	6
J139	Janney, George	21	11	Owner	4
140	Janney, Robinson	21	11	Farmer's son	4
J85	Lawson Wm.	pts 24 & 25	9	Tenant	4
J94	Love, Dougall	w ½ 9	10	Owner	6
J93	Love, John jr.	e ½ 9	10	Owner	6
91	Love, John sr.	7	10	Owner	6
J53	Lyall, George	18	8	Tenant	1
J34	Marsh, William	pt 22	7	Owner	1
J36	More, Michael	pt 23	7	Owner	1
J99	McAdam, Andrew	13	10	Tenant	6
J100	McAdam, John jr.	13	10	Tenant	6
133	McAdam, John sr.	16	11	Owner	4
J115	McCubbin, John	6	11	Owner	6
J125	McDonald, Donald	pts 11 & 12	11	Owner	6
117	McDonald, John	7	11	Farmer's son	6
J106	McDonald, Murdock	17	10	Owner	4
116	McDonald, Wm. James	7	11	Farmer's son	6
73	McEwen, Duncan	pt 17	9	Owner	4
468	McGregor, Donald	pt 2	A. B. C. R.	Owner	7
475	McGregor, Duncan	5	A. B. C. R.	Owner	2
J55	McGregor, Duncan	3 B. F.	9	Owner	7
470	McGregor, James	pt 2	A. B. C. R.	Farmer's son	7
469	McGregor, John	pt 2	A. B. C. R.	Farmer's son	7
J138	McIntosh, Angus R.	20	11	Owner	4
21	McIntosh, John G.	17 & 18	7	Owner	London
20	McIntosh, W. J.	17 & 18	7	Owner	London
J105	McKellar, Donald	16	10	Owner	6
J98	McKellar, John	w ½ 12	10	Tenant	6
J89	McKenzie, Donald	5	10	Owner	6



Number on Assessment Roll.	NAME.	LOT.	Concession of Street.	Owner, Tenant, Occupant or Farmer's son.	P. O. Address
J112	McKenzie, William	4	11	Owner	6
J480	McKillop, Neil	n 1/2 7	A. B. C. R.	Owner	2
J434	McKichan, John	w pt 2	21 B. F.	Owner	4
J124	McLachlin, Angus	pt 11	11	Owner	6
J1	McLachlin, Arch'd	1	7	Owner	7
J391	McLachlin, Arch'd	n 1/2 2	21	Owner	4
J392	McLachlin, Arch'd	3	21	Owner	4
J390	McLachlin, Peter	s 1/2 2	21	Owner	4
59	McLeish, Alex.	6	9	Owner	7
J60	McLeish, Arch'd	7 & 8	9	Tenant	7
J131	McLeish, Arch'd	s 1/2 15	11	Owner	6
J92	McLeish, Angus	8	10	Owner	6
J9	McLeish, Donald	w 1/2 7	7	Owner	3
40	McLeish, Donald sr.	s 1/2 5	8	Owner	3
41	McLeish, Donald jr.	s 1/2 5	8	Farmer's son	3
J42	McLeish, John sr.	6 & 7	8	Owner	3
J10	McLeish, John jr.	8	7	Owner	3
132	McLeish, Hector	n 1/2 15	11	Owner	Watford
477	McLean, Donald	s 1/2 6	A. B. C. R.	Farmer's son	2
478	McLean, Roderick			Income	2
476	McLean, Neil	s 1/2 6	A. B. C. R.	Owner	2
113	McLeod, Donald	s 1/2 5	11	Owner	6
95	McMillan, Angus sr.	10	10	Owner	6
96	McMillan, Angus jr.	10	10	Farmer's son	6
87	McNeil, Alex	3	10	Farmer's son	6
86	McNeil, Malcolm	3	10	Owner	6
J474	McPherson, Angus	4	A. B. C. R.	Owner	7
J88	McPherson, Donald	4	10	Owner	6
J121	McPhee, Angus	9	11	Tenant	6
J120	McPhee, Neil	9	11	Tenant	6
393	McVicar, John	3	21 B. F.	Income	4
J389	Nichols, Ira	1	21	Owner	4
J80	Nichols, John	n pt 21	9	Owner	1
J74	Norton, James	n 1/2 18	9	Owner	4
J78	Nundy, David	s pt 20	9	Owner	1
45	Oliver, George	pts 9 & 10	8	Owner	3
46	Oliver, George	pts 9 & 10	8	Farmer's son	3
52	O'Neil, Henry	15	8	Farmer's son	1
J51	O'Neil, William	15	8	Owner	1
J6	Paterson, Duncan	5	7	Owner	3
4	Paterson, John	4	7	Owner	3
5	Paterson, Peter	4	7	Farmer's son	1
J130	Pedden, William	14	11	Owner	6
J37	Ranks, George	pts 23 & 24	7	Owner	1
50	Riggs, John	14	8	Owner	3
J17	Riggs, Robert	14	7	Owner	3
J49	Riggs, Thomas	13	8	Owner	
70	Rowe, Robert	s 1/2 16	9	Tenant	
33	Saul, Henry	pt 21 & 22	7	Owner	

London  
London  
6  
6  
6

Number on Assessment Roll	NAME.	LOT.	Concession or Street	Owner, Tenant, Occupant or Farmer's son	P. O. Address
J12	Stewart, James	10	7	Owner	3
13	Stewart, W. J.	10	7	Farmer's son	3
J127	Teepie, Charles	pt 13	11	Owner	6
J128	Teepie, Durham	pt 13	11	Owner	6
J129	Teepie, George	pt 13	11	Owner	6
J126	Teepie, William	pts 12 & 13	11	Owner	6
541	Teepie, Wilson	pt <del>12</del> 13	11	Farmer's son	6
66	Watson, Thomas	pts 14 & 15	9	Owner	
J481	Watson, Hugh	s pt 8	A. B. C. R.	Owner	2
J123	Watts, Charles	w 1/2 10	11	Tenant	6
J118	Wann, James	8	11	Owner	6
119	Wann, William	8	11	Farmer's son	6
J39	White, Arch'd	n 1/2 5	8	Owner	3
J47	Wyley, Nathaniel	11	8	Owner	3
J2	Wilkie, Alexander	2	7	Owner	3
3	Wilkie, John	2	7	Farmer's son	3
J433	Zavitz, Hamilton	pt 1	21 B. F.	Owner	4
J83	Zavitz Henry,	pts 24 & 25	9	Owner	4
J82	Zavitz, Joseph	pt 25, pt 25	9	Owner	4
J84	Zavitz, William	pts 24 & 25	9	Owner	4

## PART 2.

Persons entitled to vote at Municipal elections only

Number on Assessment Roll	NAME.	LOT	Concession or Street	Owner, Tenant, Occupant or Farmer's Son.	P. O. Address
32	Cavers, Thomas	pt 21	7	Owner	1
35	Cooper, John W.	pt 22	7	Owner	1
29	Davidson, Wm.	pt 21	7	Owner	1
31	Marshall, John	pt 21	7	Owner	1
141	McInnis, Finlay	pt 21	11	Owner	4
30	Walz, John	pt 21	7	Owner	1

## PART 3.

Persons entitled to vote at elections to the Legislative Assembly only.

10  
lot  
exc  
24.  
  
Per  
  
Num  
Asses  
P  
  
J35  
32  
J48  
J24  
J24  
J25  
J33  
33  
35  
22  
J22  
J20  
J49  
J31  
J24  
J24  
J36  
37  
J27  
J33  
J22  
J30  
39  
J33  
J30  
J36  
J14  
J25  
36  
J49  
J50  
36  
J30  
J19

# Polling Sub-Division No. 2

Comprising the 12th, 13th, 14th, 15th, and 16th concessions, from lot No. 3 to lot No. 12 inclusive; the 17th, 18th and 19th concessions, from lot No 3 to lot No. 15 inclusive; the 20th concession from lot 1 to lot 15 inclusive, with the exception of the Village of Parkhill, and A. B. C. R. from lot No. 9 to lot No. 24, inclusive.

## PART 1.

Persons entitled to vote at both Municipal Elections and Elections to the Legislative Assembly.

Number on Assessment Roll.	NAME.	LOT.	Concession or Street	Owner, Tenant, Occupant or Farmer's Son.	P. O. Address
J355	Aitkens, Andrew	1 e 1/2 2	20	Tenant	5
326	Bald H. C.	pt s pt 7	19	Tenant	5
J488	Banks, William	pts 10 & 11	A. B. C. R.	Owner	2
J248	Barrett, John	4 & 5	16	Owner	5
J249	Barrett, Mathias	6	16	Owner	5
J250	Barrett, William	8	16	Owner	5
J331	Begg, James	11	19	Owner	5
332	Begg, William	11	19	Farmer's son	5
356	Bie, Artemus	1 & e 1/2 2	20	Owner	McGillivray
226	Boyce, William	5	14	Owner	5
J225	Boyce, William J.	5	14	Tenant	5
J207	Cameron, Donald	w 1/4 7	14	Owner	5
J495	Cameron, John	n 1/2 14	A. B. C. R.	Owner	2
J311	Carruthers, Ephraim	13	18	Owner	5
J247	Cathers, Charles	w pt 3	16	Tenant	5
J246	Cathers, James	w pt 3	16	Tenant	5
J360	Christie, George	w 1/2 3	20	Owner	5
373	Cluny, John	w 1/2 15	20	Owner	5
J279	Cooper, Robert	13	17	Owner	5
J337	Couch, Richard	14	19	Owner	5
J229	Davis, William	8	15	Tenant	5
J301	Deo, Benjamin	e 1/2 5	18	Owner	5
309	Elliot, John	11	18	Owner	5
J330	Ellio, Thomas	10	19	Owner	5
J308	Ellio, William	9 & 10	18	Owner	5
J363	Emery, George	n 1/2 7	20	Tenant	5
J148	Gleeson, John	w 1/2 6	12	Owner	2
J252	Gray, Robert	10	16	Owner	5
364	Gray, John	8	20	Tenant	5
J499	Haskett, Richard	18	A. B. C. R.	Owner	5
J501	Haskett, William	n 1/2 19	A. B. C. R.	Owner	5
361	Hastings, William	pt 4	20	Owner	5
J300	Hays, Charles	w 1/2 4	18	Tenant	5
J199	Hockins, Samuel	4	14	Owner	5

Number on Assessment Roll	NAME.	LOT.	Concession or Eject.	Owner, Tenant, Orphan of Farmer's Son	P. O. Address.
1310	James, Edward	12	18	owner	5
339	James, George	15	19	Farmer's son	5
1338	James, John	15	19	owner	5
1370	Jennison, Henry	14	20	owner	5
491	Johnson, John	n hf. 12	A. B. C. R.	owner	2
1490	Johnson, Neil	s 1/2 12	A. B. C. R.	owner	2
486	Kearns, Thomas	s hf. 10	A. B. C. R.	owner	2
1507,	Kelly, William	w 1/2 24	A. B. C. R.	owner	5
1184	Kilgallin, Patrick	<del>12</del> 9	13	owner	5
1245	Lyman, Sylvester	e pt 3	16	owner	5
1518	Nagladery, Thomas	pt 4	20	owner	5
1368	Mathers, George	12	20	owner	5
1496	Monk, Neil	15	A. B. C. R.	owner	2
206	Monteith, John	e 3/4 7	11	owner	5
1494	Morrison, Angus	s 1/2 14	A. B. C. R.	owner	2
1492	Morrison, Angus	s 1/2 15	A. B. C. R.	owner	2
1171	Morrison, Angus	5	15	owner	5
173	Morrison, Arch'd	1	13	Farmer's son	2
147	Morrison, Donald	w 1/2 5	2	tenant	2
1493	Morrison, Donald	n 1/2 13	A. B. C. R.	owner	2
1205	Morrison, John	e pt 7	14	tenant	5
172	Morrison, John	5	13	Farmer's son	5
1116	Morrison, Malcolm	14 5	12	tenant	2
284	Mosher, Edwin	15	17	Farmer's son	5
1313	Mosher, Hillary	w 1/2 15	16	owner	5
1282	Mosher, John S.	13	17	owner	5
1312	Mosher, John James	e 1/2 15	18	owner	5
1278	Mosher, Lewis	w 1/2 12	17	tenant	5
283	Mosher, William	15	17	Farmer's son	5
174	McCormick, Arch'd	e 1/2 6	13	owner	2
177	McCormick, Donald	w 1/2 6	13	owner	2
178	McCormick, Donald	w 1/2 6	13	Farmer's son	2
179	McCormick, John	w 1/2 6	13	Farmer's son	2
224	McCormick, John	pt 6	14	owner	2
1180	McCormick, Neil	7	13	tenant	2
175	McCormick, Neil	e 1/2 0	13	Farmer's son	2
176	McCormick, Neil	e 1/2 6	13	Farmer's son	2
1483	McDonald, Donald	s hf 9	A B C R	owner	2
1484	McDonald, Ewen	s hf 9	A B C R	owner	2
1186	McDonald, John	11	13	owner	2
1500	McDonald, John	s hf 19	A B C R	tenant	5
183	McDonald, Rory	8	15	Farmer's son	2
1200	McIntosh, Angus	e hf. 5	14	owner	2
1209	McIntosh, Donald	w hf. 9	14	owner.	5
1150	McIntosh, Donald	w hf. 8	12	tenant	2
235	McIntosh, Donald	e hf. 11	13	Farmer's son	5
1202	McIntosh, Dugald	w hf. 5	14	owner	2
1209	McIntosh, Dugald	e hf. 4	18	tenant	5

Number on Assessment Roll.	NAME.	LOT	Concession or Street	Owner, Tenant, Occupant or Farmer's Son	P. O. Address
J223	McIntosh, John	3	15	Tenant	2
201	McIntosh, John	e hf. 5	14	Farmer's son	2
J232	McIntosh, Lachlin	e hf. 11	15	owner	5
210	McIntosh, Malcolm	e hf. 10	14	owner	5
J203	McIntyre, Arch'd	pt 6	14	owner	2
J182	McIntyre, Charles	8	13	owner	2
213	McIntyre, Hector	e hf. 12	14	owner	5
J169	McIntyre, L. C.	3	13	owner	2
372	McIntyre, Neil	w hf 15	20	tenant	5
J149	McIntyre, Ronald	7 pt 8	12	owner	2
181	McIsaac, Donald	7	13	owner	2
J366	McKenzie, Donald	9 & 10	20	tenant	5
272	McKenzie, Wm.	3	17	owner	Manitoba
J155	McKenzie, Wm. R.	w 1/2 10 & 11	12	owner	5
J228	McKinnon, Donald	7	15	owner	5
J498	McKinnon, John	n 1/2 16	A. B. C. R.	owner	2
J497	McKinnon, Roderick	s 1/2 16	A. B. C. R.	owner	2
J237	McLarty, Duncan	12	15	owner	5
170	McLellan, Angus	4	13	owner	2
J142	McLellan, John	e 1/2 3	12	owner	2
J143	McLellan, Murdock	w 1/2 3	12	owner	2
J144	McLellan, Neil	4	12	owner	2
145	McLellan, Neil	pt 5	12	owner	2
J211	McLeod, Arch'd	w 1/2 10	14	owner	5
J277	McLeod, James	10	17	owner	5
257	McLeod, John	12	16	owner	5
371	McLeod, John	e 1/2 15	20	tenant	5
J333	McLeod, Murdock	12	19	owner	5
156	McMillan, Alex'r	pt 12	12	owner	2
157	McMillan, Neil	pt 12	12	owner	2
158	McMillan, Peter	pt 12	12	Farmer's son	2
J152	McPhie, Archie	pt 9 pt 10	12	owner	2
154	McPhie, Donald	pt 9 pt 10	12	Farmer's son	2
153	McPhie, John	pt 9 pt 10	12	Farmer's son	2
214	McPhie, John	w 1/2 12	14	owner	2
357	McRoberts, C. H.	w 1/2 2 e 1/2 3	20	tenant	Lucan
J185	McVicar, Duncan	10	13	owner	5
365	Nairn, Alexr.	8	20	owner	Toronto
J323	Niblock, John	3	19	owner	5
358	Niblock, Joseph	e 1/2 3	20	owner	5
227	Niblock, Robert	6	15	tenant	5
J325	Niblock, Thomas	4	19	owner	5
324	Niblock, William	3	19	Farmer's son	5
489	O'Henly, John	n 1/2 11	A. B. C. R.	owner	5
233	Orr, Thomas	8	15	owner	London
J236	Patton, James jr.	w 1/2 11	15	owner	5
254	Patton, James sr.	11	16	owner	5
255	Patton, John	11	16	Farmer's son	5
256	Patton, William	11	16	Farmer's son	5

Number on Assessment Roll.	NAME.	LOT.	Concession or Street.	Owner, Tenant, Occupant or Farmer's son.	P. O. Address.
J212	Pedlar, William	11	14	owner	5
J151	Peterkin, William	e ½ 9	12	owner	5
276	Peterkin, Donald	9	17	owner	5
306	Plews, James	w ½ 7 & 8	18	owner	5
J305	Plews, Thomas	e ½ 7	18	owner	5
362	Phippen, Henry	n ½ 7	20	tenant	5
298	Powell, John	3	18	owner	Galt
J302	Powell, Thos.	w ½ 5	18	owner	5
J367	Ridley, John	11	20	tenant	5
280	Ronald, Alexr.	14	17	owner	5
284	Ronald, Wm.	14	17	Farmer's son	5
J334	Salter, Reuben	e pt 13	19	owner	5
J335	Scarborough, Henry	w pt 13	19	tenant	5
J369	Schoffield, Jonas	13	20	owner	5
J328	Shoults, John	9	19	owner	5
J502	Shoults, Richard	20	A. B. C. R.	owner	5
J231	Sowden, Wm. N.,	e ½ 10	15	owner	5
J188	Steel, Donald jr,	w ½ 12	13	owner	2
J187	Steel, Peter	e ½ 12	13	owner	2
J271	Squires, William	3	17	tenant	5
J297	Stewart, Edward	3	18	tenant	5
J503	Stewart, John	21	A. B. C. R.	owner	5
J504	Stewart, Peter	22	A. B. C. R.	owner	5
J198	Tanton, Daniel	3	14	tenant	5
J327	Tanton, Thomas	8	19	tenant	5
J506	Tait, Thomas,	e ½ 24	A. B. C. R.	owner	5
J336	Turner, James,	w pt 13	19	owner	5
528	Thompson, William	M	G. T. R.		5
J251	Vernon, Nelson	9	16	owner	5
J274	Wade, Charles A.,	n ½ 4, 5, 6	17	owner	5
J303	Wade, Ralph	n e pt 6	18	owner	5
J273	Wade, Robert	s ½ 4, 5, 6	17	owner	5
J258	Walsworth, Peter	7 & 8	17	owner	8
J485	Watson, Donald	n pt 9	A. B. C. R.	tenant	2
543	Watson, Donald	n pt 9	A. B. C. R.		2
J230	Waun, Joseph E.,	9 w ½ 10	15	owner	5
234	Waun, Joseph R.	9 w ½ 10	15	Farmer's son	5
J329	Young, James	10	19	tenant	5

(See Sub-Division No. 3.)

## PART 2.

Persons entitled to vote at Municipal elections only.

Number on Assessment Roll.	NAME.	LOT.	Concession of Street	Owner, Tenant, Occupant or Farmer's Son.	P. O. Address
524	Arnold, James	pt 7	19	owner	5
522	Burley, Ira	pt 4	20	owner	5
526	Clunnis, John	pt 7	19	owner	5
527	Houston, John	pt 7	19	owner	5
529	Mulvaney, Terance,	pt 6	18	owner	5
534	McIntyre, Dona'd	pt 6	18	tanant	5
531	McIntyre, Hugh	pt 6	18	owner	5
538	McIsaac, Finlay	pt 6	18	owner	5
532	McKinnon, John	pt 6	18	owner	5
487	McLeod, Arch'd	pt 10	A. B. C. R.	owner	5
208	McLellan, John	pt 9	14	owner	2
535	Niblock James	pt 6	18	owner	5
397	Nichols, Peter	pt 9	18	owner	5
530	Tierney, John	pt 6	18	owner	5.

## PART 3

Persons entitled to vote at elections to the Legislative Assembly only.

## Polling Sub-Division No. 3.

Comprising the 12th and 13th concessions, from lots 13 to 17 inclusive; the 14th, 15th and 16th concessions, from lots 13 to 18 inclusive; the 17th concession, from lots 16 to 23, inclusive; the 18th and 18th concessions, from lots 16 to 24, inclusive; the 20th concession, from lots 16 to 25, inclusive; the 21st concession, from lots 4 to 27, inclusive, including the village of Sylvan, and the 21st B. F. concession, from lots 4 to 28, inclusive.

### PART 1.

Persons entitled to vote at both Municipal Elections and Elections to the Legislative Assembly.

Number on Assessment Roll	NAME.	LOT	Concession or Street	Owner, Tenant, Occupant or Farmer's Son	P. O. Address
J449	Adair, Abraham	pt 14	21 B. F.	owner	8
J296	Amor, James	n pt 23	17	owner	8
J240	Arnold, Aaron A.	15	15	tenant	8
J241	Arnold, John	15	15	owner	8
J429	Atmore, John	25	21	tenant	8
428	Atmore, William	24	21	owner	8
J377	Bennington, Thos.	17	20	owner	5
J345	Bishop, William	pt 20	19	owner	8
295	Blanchard, Charles	pt 23	17	Farmer's son	8
J294	Blanchard, Wilson	pt 23	17	owner	8
J222	Bratt, George	18	14	tenant	8
262	Brown, James	15	16	owner	Napanea
J261	Brown, John	15	16	tenant	8
J243	Cameron, Alex.	17	15	owner	8
J269	Campbell, Robert	pt 18	16	owner	8
J418	Cathers, Thomas	w pt 16	21	owner	8
J452	Cochran, Wm. S.	17 & 18	21 B. F.	owner	8
J441	Cipher, Francis	e pt 5	21 B. F.	tenant	4
J341	Cornell, John N.	17	19	owner	5
J379	Couch, James	19	20	tenant	5
J378	Cunningham Joseph	18	20	owner	5
J347	Curtz, Samuel	w pt 21	19	owner	8
J293	Cutler, Andrew	22	17	owner	8
J460	Davidson, John	pt 26	21 B. F.	owner	8
J425	Davis, Walter	w 1/2 22	21	owner	8
J508	Dawson, John	lots 1, 6, 7, 8,	Main Street Sylvan.	owner	8
J314	Dobbie, E. R.	18, 19	18	owner	5
315	Dobbie, George	18, 19	18	Farmer's son	5
J374	Dowker, Caleb	e pt 16	20	owner	5
J242	Dumaw, Rowland	16	15	tenant	8
J450	Eberly, David	15	21 B. F.	owner	8
J451	Eberly, Thomas	15	21 B. F.	owner	8
J456	Elliot, Andrew	24	21 B. F.	owner	5



Number on Assessment Roll	NAME.	LOT.	Concession or Street.	Owner, Tenant, Occupant or Farmer's Son.	P. O Address
309	Elliot, John <small>See Sub-Division No. 2.</small>	w 1/2 17, 18	21	owner	5
376	Fairbanks, Charles	w pt 16	20	owner	5
465	Faust, John	pt 28	21 B. F.	tenant	8
1394	Galbraith, Donald	4	21	owner	4
322	Gordon, James	24	18	owner	8
J447	Hall, Andrew	13	21 B. F.	owner	8
J388	Hall, James	25	20	owner	8
446	Hall, John	11 & 12	21 B. F.	owner	8
J410	Hall, John T.	s pt 13	21	owner	8
J384	Harris, Elijah	22	20	owner	8
J384	Harris, Joseph	22	20	owner	8
382	Harrison, John	19	20	owner	5
J340	Hays, James	16	19	owner	5
381	Hudson, Andrew	s 1/2 21	20	owner	Plainville
J321	James, Albert	23	18	owner	8
352	James, Charles	11	21	income	8
406	James, Edwin	11	21	Farmer's son	8
405	James, Thomas	11	21	Farmer's son	8
397	Johnson, Hugh D.	s 1/2 6	21	owner	Strathroy
J403	Johnson, John A. W.	10	21	owner	8
J426	Johnson, William	e pt 22	21	owner	8
J348	Johnson, Thomas	22 & 23	19	owner	8
349	Johnson, Thomas	22 & 23	19	Farmer's son	8
J402	Johnson, Wm. H.	9	21	tenant	8
J266	Johnson, Clark	n pt 18	16	owner	8
J320	Kean, John	22	18	owner	8
J319	Kean, Michael	22	18	owner	8
264	Kirkpatrick, Robert	16	16	Farmer's son	8
J263	Kirkpatrick, Wm.	16	16	owner	8
J427	Knight, Philip	23	21	owner	8
J462	Lease, Frederick	s pt 26 pt 27	21 B. F.	tenant	8
461	Lease, John	s pt 26 pt 27	21 B. F.	tenant	8
J219	Loomis, Oscar	w 1/2 16	14	owner	8
218	Loomis, Stephen	e 1/2 16	14	owner	8
509	Lyman, Robert	Sylvan		owner	8
197	Mackay, James M.	17	13	Farmer's son	8
J221	Mackay, James D.	w 1/2 17	14	owner	8
J196	Mackay, Matthias	17	13	owner	8
J346	Matthers, John	e pt 21	19	owner	8
J430	Meriam, Elijah	s 1/2 26	21	owner	8
J431	Meriam, Warren	n 1/2 26	21	owner	8
J238	Morson, Thomas T.	w 1/2 13	15	owner	8
J463	Murray, Robert	w pt 26	21 B. F.	tenant	3
J217	McCuish, Murdock	e pt 15	14	owner	8
J194	McDonald, Angus	w 1/2 15	13	owner	8

Number on Assessment Roll.	NAME.	LOT.	Concession of Street.	Owner, Tenant, Occupant or Farmer's son	P. O. Address
270	McDonald, Angus	s pt 18	16	owner	8
J401	McDonald, Arch'd	8	21	owner	8
J160	McDonald, Donald	e 1/2 14	12	owner	2
J162	McDonald, Ronald	e 1/2 15	12	tenant	2
J166	McEachen, Donald	w 1/2 16	12	owner	2
J195	McEachen, John	w 1/2 16	13	owner	2
J398	McIntosh, Arch'd	n 1/2 6	21	tenant	4
437	McIntyre, John	pt 4	21 B. F.	owner	4
J439	McIntyre, Peter G.	pt 4	21 B. F.	owner	4
J438	McIntyre, Ronald	pt 4	21 B. F.	owner	4
J399	McLachlan, Duncan jr,	s 1/2 7	21	tenant	8
400	McLachlan, Duncan sr,	n 1/2 7	21	owner	8
J442	McLéan, Arch'd	pt 6	21 B. F.	Occupant	4
J164	McLean, Hector	e 1/2 16	12	owner	2
165	McLean, Allin	e 1/2 16	12	Farmer's son	2
J395	McLeod, Neil	5	21	owner	4
168	McLeod, Simon	17	12	owner	5
J193	McPhie, Angus	e 1/2 15	13	owner	2
159	McPhie, Donald	13	12	tenant	2
J163	McPhie, Donald	w 1/2 15	12	owner	8
J192	McPhie, John	w 1/2 14	13	owner	2
J289	Nicholson, Robert	w 1/2 19	17	owner	8
J287	Nicholson, Stephen	18	17	owner	8
288	Nicholson, Thomas	e 1/2 19	17	owner	8
216	Nutt, Horace	14	14	owner	8
J445	Nutt, Martin	e pt 8	21 B. F.	tenant	8
J239	Nutt, Miles	14	15	owner	8
J387	Pascoe, Wm.	s 1/2 24	20	owner	8
J421	Paterson, John	pts 20 & 21	21	owner	8
422	Paterson, Thomas,	pts 20 & 21	21	Farmer's son	8
259	Peck, Samuel A	14	16	owner	8
260	Peck, Samuel	14	16	Farmer's son	8
414	Pettit, Edward	14	21	Farmer's son	8
415	Pettit, Elisha	14	21	owner	8
413	Pettit, Wm. B.	14	21	Farmer's son	8
J385	Poore, Charles	23	20	owner	8
J420	Randall, Arthur	e 1/2 17	21	owner	8
J453	Randall, Daniel	pt 20	21 B. F.	owner	8
J416	Randall, Eli	15	21	tenant	8
J267	Randall, Wm. J.	pt 18	16	tenant	8
268	Randall, Wm.	pt 18	16	owner	8
J454	Randall, Wm. E.	22	21 B. F.	tenant	8
J350	Randall, Wm. H.	s pt 24	19	tenant	8
J419	Randall, James	e pt 16	21	owner	8
417	Randall, Samuel	15	21	owner	8
511	Robinson, Wm. C.	2, 3, 4,	Main street Sylvan	tenant	Wyoming 8
444	Rosenberry, Elmer E.	7	21 B. F.	Farmer's son	1
443	Rosenberry, P. B.	7	21 B. F.	owner	1

Number on Assessment Roll	NAME	LOT	Concession	Owner, Tenant Occupant or Farmer's son	P. O Address
464	Rowe, George	w pt 26	21 B. F.	owner	Kerwood
J220	Rutherford, Thos.	e $\frac{1}{2}$ 17	14	owner	8
J383	Ryan, James	n $\frac{1}{2}$ 21	20	owner	8
J318	Ryan, Patrick	n $\frac{1}{2}$ 21	18	owner	8
J291	Sadler, George	w $\frac{1}{2}$ 20	17	owner	8
J290	Sadler, James	e $\frac{1}{2}$ 20	17	owner	8
J292	Sadler, Thomas	e $\frac{1}{2}$ 21	17	owner	8
J342	Sawdon, Thomas	18	19	tenant	5
J455	Saynor, William	23	21 B. F.	owner	8
424	Scott, John W.	w pt 21	21	Farmer's son	8
423	Scott, Wm.	w pt 21	21	owner	8
457	Smith, John	s $\frac{1}{2}$ 25	21 B. F.	owner	8
J459	Smith, John B.	n $\frac{1}{2}$ 25	21 B. F.	owner	8
458	Smith, Walter	s $\frac{1}{2}$ 25	21 B. F.	Farmer's son	8
189	Steel, Donald	e $\frac{1}{2}$ 13	13	owner	2
215	Steel, Donald	w $\frac{1}{2}$ 13	14	owner	5
190	Steel, Alex.	e $\frac{1}{2}$ 13	13	Farmer's son	2
J344	Telfer, Walter	19	19	owner	5
351	Thompson, David	s pt 24	19	owner	8
343	Thompson, George	18	19	owner	8
354	Thompson, George	n pt 24	19	owner	8
J380	Thompson, James	s $\frac{1}{2}$ 20	20	owner	8
J316	Thompson, John	20	18	owner	8
542	Thompson, John	20	18	Farmer's son	8
J386	Thompson, John	r $\frac{1}{2}$ 24	20	owner	8
407	Thompson, John E.	s $\frac{1}{2}$ 12	21	owner	8
408	Thompson, Joseph A	s $\frac{1}{2}$ 12	21	Farmer's son	8
J353	Thompson, Thomas	n pt 24	19	tenant	8
J409	Thompson, Wm.	n $\frac{1}{2}$ 12	21	owner	8
167	Tiedeman, Frederick	17	12	tenant	8
J286	Vernon, Moses	17	17	owner	8
J285	Vernon, Wilson	16	17	owner	8
258	Walsworth, Peter	13	16	owner	8
J396	Waun, Leonard	s $\frac{1}{2}$ 6	21	tenant	8
J440	White, John J.	w pt 4	21 B. F.	owner	4
411	Whitelaw, Alex.	n pt 13	21	owner	8
412	Whitelaw, Wm.	n pt 13	21	Farmer's son	8
432	Wilson, Isaac	27	21	tenant	8
J317	Winn, George	s $\frac{1}{2}$ 21	18	owner	8
J235	Wismer, John L.	w $\frac{1}{2}$ 17	16	owner	8
J375	Young, Daniel	w pt 16	20	tenant	

## PART 2.

Persons entitled to Vote at Municipal Elections only.

Number on Assessment Roll	NAME	LOT	Concession	Owner, Tenant Occupant or Farmer's son	P. O. Address.
516	Coalter, Joseph	pt 15	21	owner	Michigan
515	Meade, David	pt 16	21	tenant	8
512	McLachlan, John	1	King Street Sylvan	owner	8

## PART 3.

Persons entitled to vote at elections to the Legislative Assembly only.

I, John Dawson, Clerk of the Municipality of West Williams, in the County of Middlesex, do hereby certify that parts one and three of the within list constitute a correct list for the year 1882 of all persons appearing by the last revised Assessment Roll, of the said Municipality, to be entitled to vote at elections for members of the Legislative Assembly, and that parts one and two constitute a correct list for the said year of all persons appearing by the said Roll to be entitled to vote at Municipal elections in said Municipality, and I do also certify that the aggregate number of names of persons upon the said list who are qualified to serve on juries is three hundred (300), and I hereby call upon all electors to examine the said list, and if any omissions or other errors are perceived therein to take immediate proceedings to have the said errors corrected according to law.

Dated this 17th day of July, 1882.

JOHN DAWSON,  
Clerk of the aforesaid Municipality of West Williams.

CANTON 6/16/82 X 7 U S 4 DE

