

MICROCOPY RESOLUTION TEST CHART

(ANSI and ISO TEST CHART No. 2)



1.4  
1.5  
1.6  
1.8  
2.0  
2.2  
2.5  
2.8  
3.2  
3.6  
4.0



APPLIED IMAGE Inc

1853 East Main Street  
Rochester, New York 14609 USA  
(716) 482-0300 - Phone  
(716) 288-5999 - Fax

MICROCOPY RESOLUTION TEST CHART

(ANSI and ISO TEST CHART No. 2)

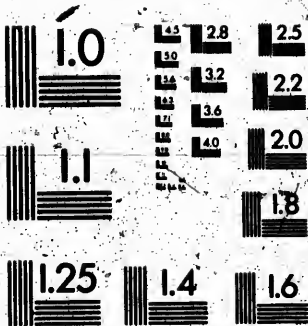

APPLIED IMAGE Inc

1653 East Main Street  
Rochester, New York 14609 USA  
(716) 482-0300 - Phone  
(716) 288-5989 - Fax



1944

1945

1946

11



No on  
Roll  
Juror

723 J  
718 J  
010 J  
720 J  
727 J  
731 J  
719 J  
733 J

756 J  
748 J  
739 J  
751 J  
740 J  
750 J  
737 J  
745 J  
752 J  
735 J  
711 J  
738 J  
712 J  
751 J  
748 J  
749 J  
755 J  
739 J

76 J  
76 J  
76 J

77 J  
77 J  
76 J  
76 J  
77 J  
77 J

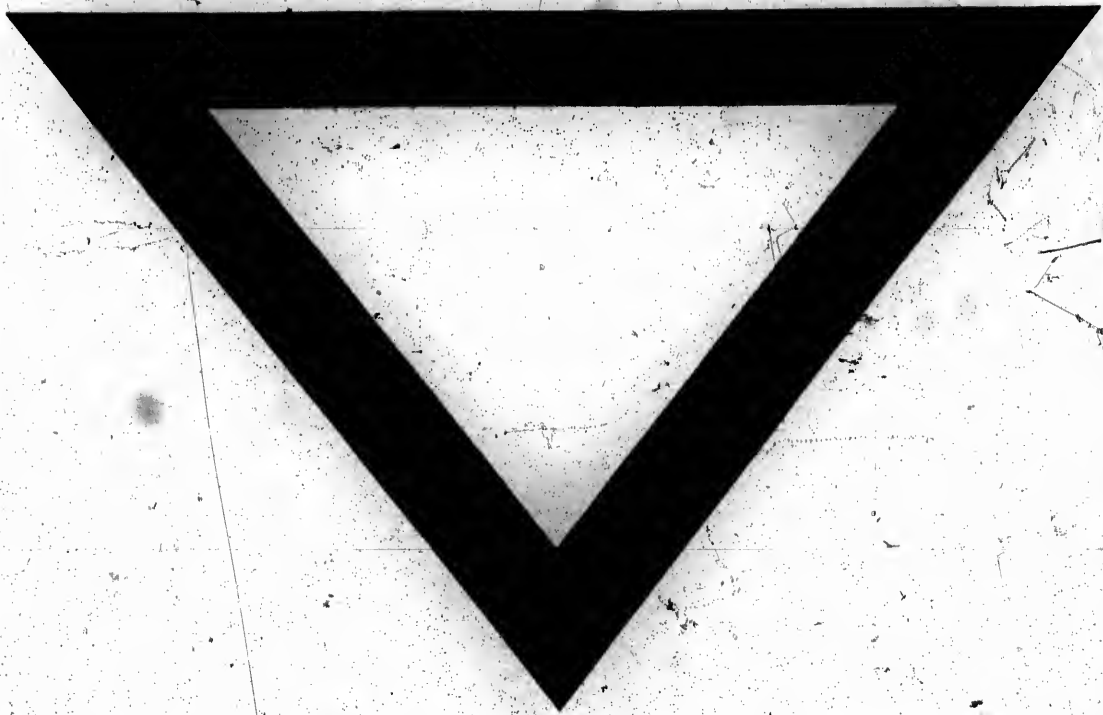

No. on  
Roll  
Pages.

125  
120  
70 J  
130  
138 J  
124  
120  
137  
131 J  
017  
135

143

151

156

165

100

164

181

18

10

18

19

19

20

16

20



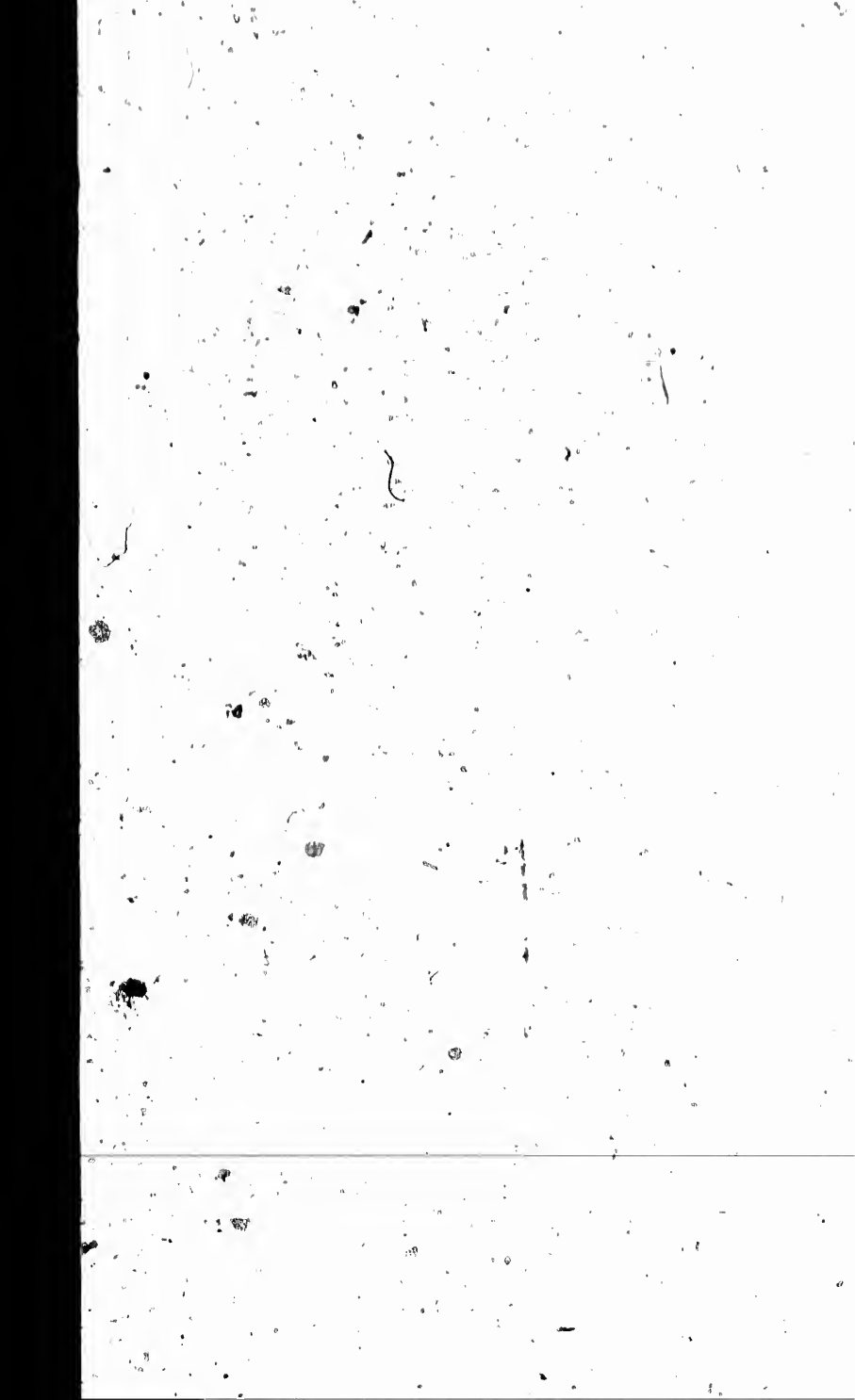

No. on  
Roll.

55  
56  
57

58

45  
46  
47  
48  
49  
50  
51  
52  
53  
54

78

92  
97  
91  
100  
94  
101  
100

110

116  
115

ST. ANDREW'S WARD - POLLINO SUB-DIVISION No. 1

No. on Roll.	NAME.	No. of Lot or Part of Lot.	STREET.	Qualificat'n	Occupation.
125	Mennel, John	624	Mill	m f and o	printer
129	Morrish, Henry	20 or 250	Albert	m f and o	laborer
70 j	Moore, Alfred	pt 24	Hullett	m f and t	laborer
190	Manning, Lawrence	630	Maple	m f and o	ret farmer
133 j	Morrell, Albert	5 or 44	Albert	m f and o	laborer
124	Marlow, Walter	625	Albert	m f and o	cooper
120	Mennel, William	630	Mill	m f and o	mechanic
137	Mason, Robt	4 or 443	Albert	m f and o	ret farmer
131 j	Moore, J. W.	10 or 448	Albert	m f and t	mechanic
017	Murphy, Rich	pt 227	Albert	m f and t	butcher
135	Mitchell, W. J.	pt 252, etc	Albert	m f and t	publisher
143	McBrien, Harvey	pt 610	Maple	m f and t	mechanic
151	Nimmons, Geo. Jr.	614 615	Maple	m f and o	mechanic
158	Parke, James F.	218, 219 and other	Rattenbury	m f and t	clergyman
165	Robinson, Edward	631	Maple	m f and t	laborer
166 j	Robertson, Thomas	pt 631	Maple	m f and o	cooper
164	Reynolds, Rich	17 or 450 and other	Albert	m f and t	laborer
181 j	Stewart, Geo	628	Mill	m f and o	grocer
182	Sheppard, John Jr.	pt 250	Princess	m f and t	miller
168	Smith, David	350	Mill	m f and t	book keeper
184 j	Stoneham, Rich	263	Princess	m f and t	remechanic
191	Swanson, Harry	pt 270	Princess	m f and t	laborer
196	Taylor, John L.	622	Mill	m f and t	laborer
200 j	Tisdall, J. P.	220	Rattenbury	m f and o	banker
192	Twitchell, James	217 and other	Rattenbury	m f and o	saddler
202	Turnbull, J. L.	pt 223	Rattenbury	m f and t	M. D.

## ST. ANDREW'S WARD—POLLING SUB-DIVISION No. 1.

2

No. on Roll.	NAME.	No. of Lot or Part of Lot.	STREET.	Qualificat'n	Occupation.
55	Dodds, Wm	602 605	Maple	m f and o	sawyer
56	Dodd, Isaac	205 206	Princess	m f and o	mechanic
53	Downs, Wm	600	Albert	m f and f	blacksmith
57	Downs, Robt. A.	pt 252, 253	Albert	m f and o	tailor
59	East, Henry	0 or 448, etc.	Albert	m f and o	laborer
58	Emmetton, John	pt 600	Maple	m f and t	barber
45	Foster, Horace	603, 604 and other	Maple	m f and o	photogra'er
68	Fair, James	611 613 612	Maple	m f and o	mill owner
71	Fair, James, Jr.	644 645	Beech	m f and o	clerk
60	Fair, Norman	611 612 613	Maple	m f and f	mill'er
62	Foster, Wm.	8 or 447	Albert	m f and o	traveller
63	Flintoff, George	pt 252	Albert	m f and t	laborer
72	Ferry, A. W.	28 or 405, etc.	Albert	m f and t	laborer
73	Fleming, Thomas	pt 9 or 448	Albert	m f and t	stone mas'n
78	Govet, John	22 or 461; 23 or 462	Albert	m f and o	gentleman
92	Howson, James	6 or 445 and other	Albert	m f and o	auctioneer
97	Hunt, Henry	208 208	Princess	m f and o	mill'er
91	Hill, Hiram	21 or 400	Albert	m f and o	mason
100	Hodgens, Herbert	pt 227	Albert	m f and t	merchant
94	Hall, Frank	633	Maple	m f and o	mechanic
101	Hodgens, George	pt 227	Albert	m f and t	merchant
106	Hartwell, James	600	Maple	m f and t	bricklayer
110	Johnston, John	pt 219 A, etc.	Rattenbury	m f and o	gentleman
116	Kerr, H. B.	205	Princess	m f and t	mechanic
115	Keimp, Thomas	601	Mill	m f and t	mechanic



## VOTERS' LIST--1898.

# Municipality of the Town of Clinton

### ST. ANDREW'S WARD—POLLING SUB-DIVISION NO. 1.

All that part of said Ward described as follows:—Commencing at the limit of the Corporation on the Gravel Road, of Albert Street in the Centre of the road, thence along the centre of said road and street to its intersection with Rattenbury Street, thence along the centre of Rattenbury to its intersection with William Street, thence along the centre of William Street to its northern limit, thence in a straight course with William Street to the corporation limit, thence along said limit to the place of beginning.

### PART I.—List of Persons Entitled to Vote at both Municipal Elections and Elections to the Legislative Assembly.

No. on Roll.	Juror.	NAME.	No. of Lot or Part of Lot.	STREET.	Qualificat'n	Occupation.
4		Atkins, James	027	Mill	m f and o	millar
16		Bezzo, Charles	1 or 440, 2 or 441	Albert	m f and t	mechanic
18		Brewer, H. C.	256, etc	Princess	m f and t	banker
12		Blackall, Jas. B.	3 or 442	Albert	m f and o	V. surgeon
15		Barge, Alfred	pt 272	Princess	m f and o	mechanic
20		Barge, George	pt 259	Princess	m f and t	tailor
19		Brown, L. H.	pt 225	Rattenbury	m f and t	mechanic
14		Betta, Alfred	11 or 450	Albert	m f and o	laborer
13		Britton, Thomas	11 or 450	Albert	m f and t	laborer
26		Brown, Fred	19 or 453	Albert	m f and t	cabinetmkr
37		Cooper, Thomas O.	267	Princess	m f and o	ret farmer
38		Carter, David	pt 272	Princess	m f and o	laborer
29		Carrick, Henry	28 or 467, 29 or 468	Albert	m f and o	laborer
30		Carrick, John H.	30 or 469, 31 or 479	Albert	m f and o	laborer
41		Cooper, Ogle	sub 3 of 252, 16 of 253	Albert	m f and t	grocer
46		Chant, H. B.	30	Rattenbury	m f and o	mechanic
33		Cook, H. W.	637	Maple	m f and o	laborer
34		Cole, Ben	632	Maple	m f and o	laborer
31		Cook, Charles	18 or 457, etc	Albert	m f and t	laborer
32		Cook, Arthur	600	Albert	m f and o	laborer

78  
40  
40  
78  
40  
40

70

30  
25  
25  
30  
25

2  
2  
2  
7  
3

3  
2

**PART 3.—Persons Entitled to Vote at Elections for the Legislative Assembly Only.**

No. of Poll.	Name.	No. of Lot or Part of Lot.	STREET.	Qualificat'n	Occupation.
018	Carter, John A.	065	Erie	m f.	laborer
053	Grimes, John Jr.	725 726	Spencer	m f.	laborer
000	Inwood, Joshua	752	Milton	m f.	farmer
701	McKeown, W. Jr.	402	Princess	m f.	mechanic
758	Scruton, John	070	Huron	m f.	butcher
770	Washington, Ezra	100	Rattenbury	m f.	laborer

The number of persons qualified to serve as Jurors in this Municipality in 1898, is:—

St. Andrew's Ward	70
St. James' Ward	76
St. John's Ward	80
St. George's Ward	61

Total ..... 287

Total number of Voters:—	Electoral Div. No. 1	2	3	4	5	6	7	8	Total
Part 1—	74	64	87	75	73	55	47	83	500
Part 2—	46	41	46	28	48	53	21	66	351
Part 3—	5	6	5	14	4	5	8	0	53

Totals—125 111 188 117 125 113 76 150—904

The Voters' List for this Municipality was posted up at my office, in the Town of Clinton, in the County of Huron, this 27th day of August, 1898.

WILLIAM COATS, CLERK.

**CIHM  
Microfiche  
Series  
(Monographs)**

**ICMH  
Collection de  
microfiches  
(monographies)**



**Canadian Institute for Historical Microreproductions / Institut canadien de microreproductions historiques**

**© 1995**



3  
2  
1

26

25  
40  
b  
36  
a

34  
a  
21  
a

26  
2  
2  
2  
1

7

3  
3  
3

3  
3  
3

7

3  
3  
3

No on  
Roll  
juror.

008  
c  
007

071  
d  
071  
a  
072  
e  
072  
b

082  
a

078  
b

070  
719

752  
b  
719  
704  
a

715  
717  
b  
710

72

ST. GEORGE'S WARD - POLLING SUB-DIVISION No. 8.

No on Roll Juror.	NAME.	No. of Lot or Part of Lot.	STREET.	Qualificat'n	Occupation.
008	Holmes, Edmund	pt 201	Rattenbury	owner	gentleman
607	Hale, Margaret	707 708	Rattenbury	owner	widow
671	Jackson, John	pt 178 179	Albert	owner	gentleman
671	Johnston, John	pt 377	Albert	owner	harnessmkr
672	Jackson, William	pt 178 179	Albert	tenant	merchant
672	Jackson, Thos. jr.	pt 178 179	Albert	owner	merchant
682	Knox, Arthur	pt 200	Rattenbury	owner	re hotelkpr
678	Leslie, John	pt 185	Huron	owner	manufr
678	Martin, Mary	424 or 497	Huron	owner	widow
719	Mercer, Samuel	pt 237	Rattenbury	owner	blacksmith
752	McGarva, John	pt 178	Albert	owner	re merchant
719	McTaggart, Wm	park lot A	Erie	owner	book keeper
704	McClucherty, Jas	205 206	Albert	tenant	merchant
713	Porter, Hattie	428 or 503	Rattenbury	owner	widow
717	Pattison, A. O	605	Rattenbury	owner	agent
716	Porter, Bessie	pt 179	Huron	owner	spinster
721	Rayson, Mahalah	183	Rattenbury	owner	widow

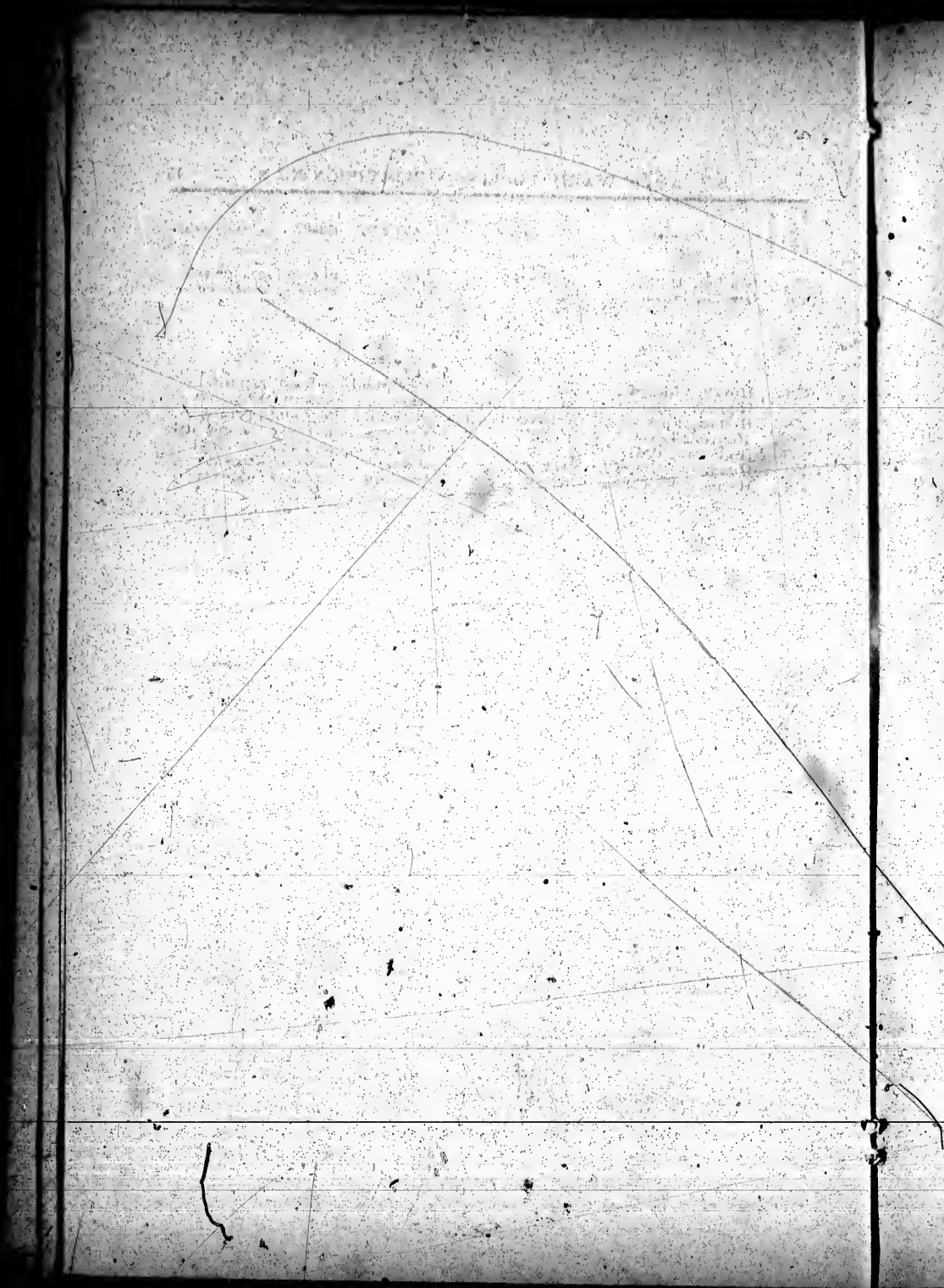

ST. GEORGE'S WARD-POLLING SUB-DIVISION No. 8.

46

No. on Roll.	Suitor.	NAME.	No. of Lot or Part of Lot.	STREET.	Qualificat'n	Occupation.
723 j		Reld, John	pt 445	Princess	m f and o	mechanic
718		Rands, Joseph	731 730 732	Conwper	m f and o	laborer
610 j		Rawland, Raglan	pt 206	Albert	m f and t	merchant
720 j		Robb, David	420 or 504	Rattenbury	m f and o	inspector
727 j		Robertson, Wm	pt 198	Rattenbury	m f and o	cooper
711		Ridout, Chas	pt 178	Albert	m f and t	agent
719 j		Ratray, Thos	pt 237	Rattenbury	m f and t	moulder
733		Routledge, Henry	723	Spencer	m f and t	laborer
756 j		Spaulding, W. P	437	Princess	m f and t	tuner
748		Smith Sydney	431 or 506	Rattenbury	m f and o	jeweler
733 j		Steep, Wm. jr	759	North	m f and o	laborer
753 j		Stephenson J. O.	pt 199 and other	Rattenbury	m f and o	undertaker
710		Smith, John	430 or 503	Rattenbury	m f and o	tailor
750 j		Stephenson, John	183 and other	Huron	m f and o	mechanic
737		Steep, Wm. sr	775 and other	North	m f and t	laborer
745 j		Saville, Edward	239	Rattenbury	m f and o	mechanic
752		Seale, W. C	239	Rattenbury	m f and o	gentleman
735		Smith, John	783 791 and other	North	m f and t	laborer
744		Stinson, Andrew	pt 235	Rattenbury	m f and o	ret farmer
738		Steep, David	751	North	m f and t	laborer
712 j		Sparling, Joseph	675 and other	Huron	m f and o	laborer
751		Smith, Robert	695	Rattenbury	m f and t	mechanic
743 j		Southcombe, Thos	pt 236	Rattenbury	m f and t	shoemaker
749		Stephenson, Duncan	pt 185	Huron	m f and t	agent
755		Schrenk, Alex	pt 181	Huron	m f and t	agent
736		Steep, John	775 etc.	North	m f and t	laborer
701		Taylor, Wm	427 or 502	Rattenbury	m f and o	merchant
703 j		Tedford, John	pt 204 205	Rattenbury	m f and o	blacksmith
702 j		Twitchell, Arthur	181	Huron	m f and t	lau dry
775		Watts, Chas	pt 185	Huron	m f and t	restaurant
773 j		Whitley, W. T	247	Princess	m f and t	custom offr
708 j		Wallis, Chas. J	699	Huron	m f and t	butcher
702		Watts, F. W	179	Rattenbury	m f and o	druggist
775 j		Walker, Robt	678	Huron	m f and t	laborer
783		Walker, Chas	pt 204 202	Rattenbury	m f and t	mechanic
767		Wilkie, J. T	pt 181	Huron	m f and t	dentist
779 j		Young, James	pt 236	Rattenbury	m f and o	shoemaker

The copy filmed here has been reproduced thanks to the generosity of:

Archives of Ontario  
Toronto

The images appearing here are the best quality possible considering the condition and legibility of the original copy and in keeping with the filming contract specifications.

Original copies in printed paper covers are filmed beginning with the front cover and ending on the last page with a printed or illustrated impression, or the back cover when appropriate. All other original copies are filmed beginning on the first page with a printed or illustrated impression, and ending on the last page with a printed or illustrated impression.

The last recorded frame on each microfiche shall contain the symbol  $\rightarrow$  (meaning "CONTINUED"), or the symbol  $\nabla$  (meaning "END"), whichever applies.

Maps, plates, charts, etc., may be filmed at different reduction ratios. Those too large to be entirely included in one exposure are filmed beginning in the upper left hand corner, left to right and top to bottom, as many frames as required. The following diagrams illustrate the method:



L'exemplaire filmé fut reproduit grâce à la générosité de:

Archives of Ontario  
Toronto

Les images suivantes ont été reproduites avec le plus grand soin, compte tenu de la condition et de la netteté de l'exemplaire filmé, et en conformité avec les conditions du contrat de filmage.

Les exemplaires originaux dont la couverture en papier est imprimée sont filmés en commençant par le premier plat et en terminant soit par la dernière page qui comporte une empreinte d'impression ou d'illustration, soit par le second plat, selon le cas. Tous les autres exemplaires originaux sont filmés en commençant par la première page qui comporte une empreinte d'impression ou d'illustration et en terminant par la dernière page qui comporte une telle empreinte.

Un des symboles suivants apparaîtra sur la dernière image de chaque microfiche, selon le cas: le symbole  $\rightarrow$  signifie "A SUIVRE", le symbole  $\nabla$  signifie "FIN".

Les cartes, planches, tableaux, etc., peuvent être filmés à des taux de réduction différents. Lorsque le document est trop grand pour être reproduit en un seul cliché, il est filmé à partir de l'angle supérieur gauche, de gauche à droite, et de haut en bas, en prenant le nombre d'images nécessaire. Les diagrammes suivants illustrent la méthode.

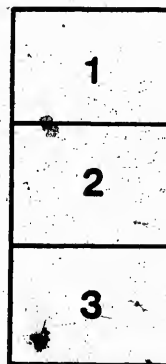

ST. JAMES' WARD—POLLING SUB-DIVISION No. 3.

17

No. of Poll District	NAME	No. of Lot or Part of Lot	STREET.	Qualifica <sup>n</sup>	Occupation.
781	Walker, William.....	1230.....	East .....	m f and t	laborer
401	Walker, Henry.....	154.....	Ontario .....	m f and o	mechanic
405	Walker, James.....	1219 1220.....	Victoria .....	m f and t	laborer
785	Wiltee, Harrison.....	pt 201.....	Victoria .....	m f and t	grocer
407	Walker, Robt.....	1219.....	Victoria .....	m f and o	laborer
403	Welsh Edward.....	102.....	Victoria .....	m f and t	ret farmer
402	Walker, T. E.....	45, 46, etc.....	High .....	m f and o	mechanic
701	Young, Henry.....	pt 147.....	Townsend .....	m f and t	mechanic

PART 2.—Persons Entitled to Vote at Municipal Elections Only.

355	Butler, J.....	1215, etc.....	Victoria .....	owner .....	widow
226	Beattie, Samuel, sr.....	pt 292.....	Victoria .....	owner .....	gentleman
220	Branfield, Annie.....	pt 323.....	King .....	tenant .....	widow
381	Biggins, W. J.....	pt 297.....	Victoria .....	owner .....	farmer
224	Brownlee, Margaret.....	1221.....	Victoria .....	owner .....	widow
230	Combe, J. H.....	sub 7 of 1.....	Victoria .....	owner .....	druggist
230	Combe, H. B.....	sub 8, 9, 10, 11 of 1.....	Victoria .....	owner .....	druggist
241	Cooper, Wm.....	pt 4 and 5 of 1.....	Victoria .....	owner .....	mechanic
757	Coats, William.....	10 11 12.....	Victoria .....	owner .....	merchant
337	Chidley, Mary.....	pt 206.....	King .....	owner .....	widow
309	Duncan, Martha.....	131.....	Townsend .....	owner .....	widow
251	Doherty, Wm.....	37, 38 and other.....	High .....	owner .....	manfr.





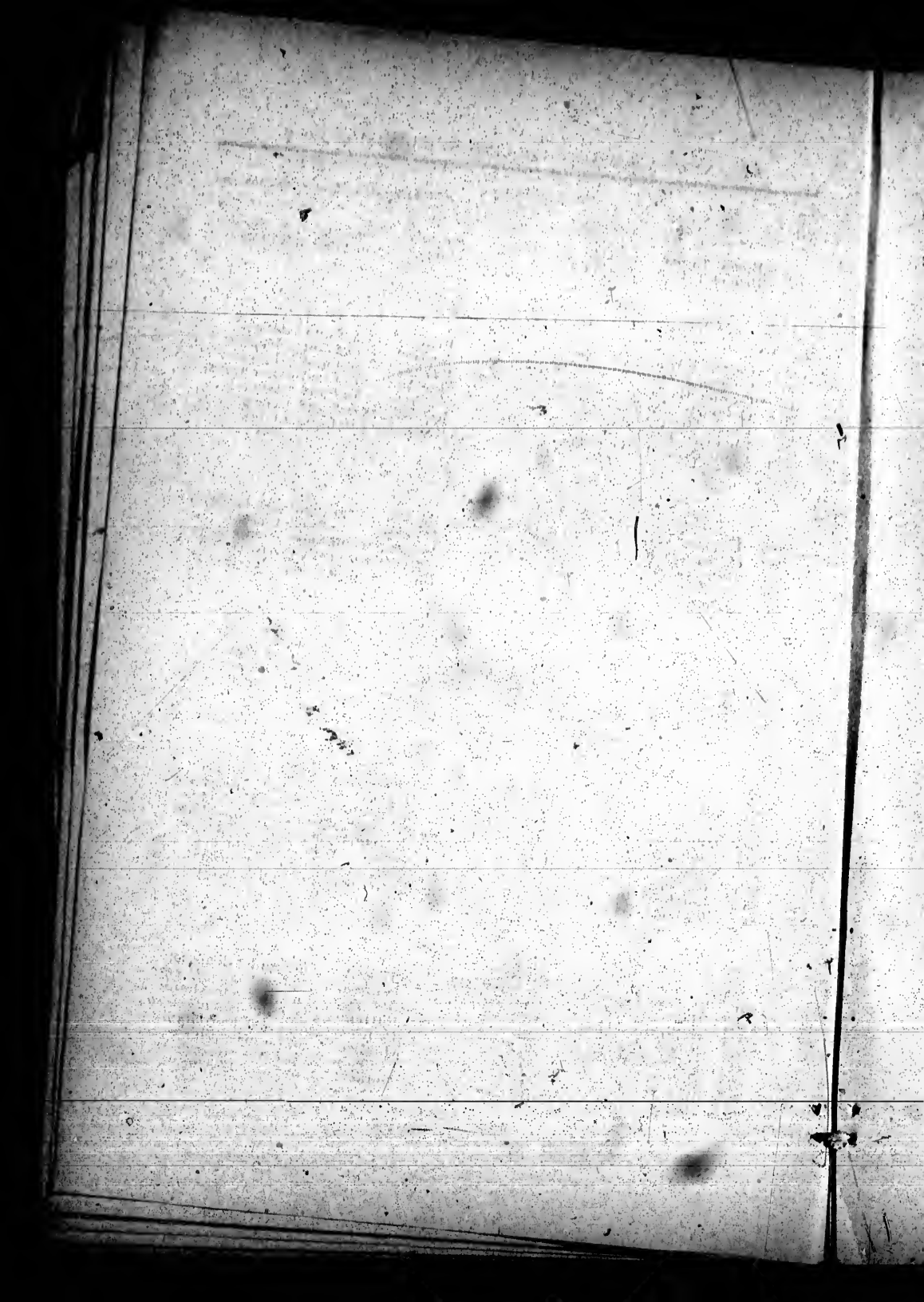

100  
200  
300

400  
500  
600  
700  
800

900

1000  
1100  
1200  
1300

1400

1500

1600

1700

1800

1900

2000

2100

2200

2300

2400

2500

2600

2700

2800

2900

3000

No. of  
Real  
Years

380  
380

792  
790

791

P

213

230

271

320

140  
150

ST. JAMES WARD—POLLING SUB-DIVISION No. 2

No.	Name	No. of Lot or Part of Lot	STREET.	Qualificat'n	Occupation.
269 a	Ewing, Alexander	326	King	owner	ret farmer
267	Fowler, Alice M.	166 and other	Ontario	owner	spinster
400 b	Forbes, J. S.	13	Victoria	owner	gentleman
369 a	Fair, W. D.	sub 1 of 1	Victoria	owner	merchant
342 a	Gibbings, Thos.	158, etc.	Ontario	owner	farmer
215 a	Grigg, Wm.	sub 3 and 4 of 14	Victoria	owner	blacksmith
268 a	Holloway, Thos.	2	Ontario	owner	mechanic
267	Hartwell, Fred.	3 4 5 6 etc.	Ontario	owner	bricklayer
266	Hartwell, James.	11 12 etc.	Townsend	owner	bricklayer
276 a	Hale, Margaret.	pt 100 etc.	Ontario	owner	widow
791 a	Johnston, John	147	Townsend	owner	ret farmer
318	Mason, Sarah J.	226 and other	High	owner	spinster
319	Mason, Salina	226 and other	High	owner	spinster
330	Mills, Mrs.	129	Townsend	owner	widow
330	McMurray, John	pt 1	Victoria	tenant	grocer
334	McNaughton, Cath'e	129	Townsend	tenant	widow
334 a	McNaughton, John	129	Townsend	owner	farmer
340	Osborne, Agnes	pt 204 and other	King	owner	widow

ST. ANDREW'S WARD—POLLING SUB-DIVISION No. 2 10

No. of Poll. Jur.	NAME	No. of Lot or Part of Lot	STREET	Qualification	Occupation
100 194	Taylor, Jacob..... Trousse, Louis J.....	21 or 401..... 14.....	Rattenbury William	m f and m f and	merchant mechanic
209 260	Wiseman, John..... Wilson, Charles.....	170..... pt 215.....	Ontario Rattenbury	m f and m f and	merchant teacher

PART 2.—Persons Entitled to Vote at Municipal Elections Only.

5	Andrews, Mrs. S.....	4 or 475.....	Ontario	owner	widow
9 2	Boles, Mary Jane..... Biggin, Mrs. J.....	13 or 184 pt 12 or 183 pt 3.....	Ontario Ontario	owner tenant	widow widow
100 d 88 35a 189 173 47	Coats, Wm..... Cantelon, Arthur..... Oluff, R. J..... Cantelon, Henry..... Cantelon, Inkerman..... Campbell, Rachel.....	pt 177..... 49..... sub 1 of 177..... 80 81..... 46 47..... pt 3.....	Albert Princess Albert Raglan Princess Ontario	owner owner tenant owner owner tenant	merchant mason merchant hotel keep'r clerk widow
52 a	Doherty, W.....	pt 225.....	Rattenbury	tenant	manfr
147 a 61a 74 60	Fowler, Frank..... Foxton, Alice..... Fear, Thos..... Fisher, Margaret.....	pt 8..... pt 5..... 29 or 493 etc..... pt 5.....	Rattenbury Rattenbury Rattenbury Rattenbury	owner owner owner tenant	mechanic spinster farmer widow

ST. ANDREW'S WARD—POLLING SUB-DIVISION No. 2

No. of Real Estate Jurors	NAME	No. of Lot or Part of Lot.	STREET.	Qualificat'n	Occupation.
107	Jackson, John.....	18 19.....	Rattenbury	m f and o	merchant
112	Kemp, Edward.....	10 or 481.....	Ontario	m f and o	laborer
21	Manning, Walter....	18 or 489.....	Rattenbury	m f and o	mechanic..
122	Moore, Robt.....	pt 7.....	Rattenbury	m f and t	mechanic..
133	Macpherson, Dan'l L.	pt 177.....	Albert	m f and t	agent.....
141	McKensie, Alex.....	8 or 479.....	Ontario	m f and o	mnfr.....
140	McMurray, John....	6 or 477.....	Ontario	m f and o	merchant..
153	O'Neill, Wm.....	23 or 494.....	Rattenbury	m f and t	clerk
159	Quigley, Thos.....	pt town hall....	Albert	m f and t	shoemaker
160	Routledge, Edward..	n pt 73.....	Raglan	m f and o	laborer
171	Rogers, George.....	63.....	Raglan	m f and o	mechanic
172	Rorke, Geo. A.....	46 47.....	Princess	m f and t	mechanic
183	Sheppard, John Sr..	9 10, etc. of 175	Ontario	m f and o	ret farmer
176	Sage, George.....	11 or 482pt12or483	Ontario	m f and o	laborer
183	Smith, James.....	170, 171 and other	Ontario	m f and o	merchant
175	Steep, James.....	45.....	Princess	m f and o	merchant
187	Sparling, Wm.....	80 81.....	Raglan	m f and t	turner
186	Stevens, Robt.....	15.....	William	m f and t	mechanic
180	Smithson, Wm.....	pt 4.....	Ontario	m f and o	mechanic
178	Shaw, W. H.....	17.....	William	m f and t	laborer
185	Stevens, Henry.....	pt Foster Block..	William	m f and o	manfr
192	Sheppard, Thos.....	pt 171.....	Albert	m f and t	ret farmer

23  
23  
23  
23  
23  
23

26  
26  
26  
26  
26

27

28  
27  
28

30  
30  
30

22  
32  
22  
32

36  
36

THE UNIVERSITY OF CHICAGO

PHYSICS DEPARTMENT

PHYSICS 309

LECTURE 1

1. Introduction

2. Kinematics

3. Dynamics

4. Energy

5. Momentum

6. Angular Momentum

7. Relativity

8. Quantum Mechanics

9. Atomic Physics

10. Nuclear Physics

11. Particle Physics

12. Cosmology

13. Astrophysics

14. Optics

15. Electromagnetism

16. Modern Physics

17. Miscellaneous

u  
c  
L  
V  
R  
P

2  
2  
2  
2  
2

...

...

...

...

...

...

...



No. 10  
Bul.

550

487

c

558

n

570

550

n

501

n

574

537

n

575

578

521

500

c

530

530

n

ST. JAMES' WARD—POLLING SUB-DIVISION No. 3

15

No. on Roll Jurors.	NAME	No. of Lot or Part of Lot.	STREET.	Qualificat'n	Occupation.
265	Gordou, George.....	pta 108 113 .....	High .....	m f and o	mechanic
266	Grasie, Owen.....	1223.....	Victoria .....	m f and t	laborer
274	Hovey Charles.....	141 .....	Townsend .....	m f and o	manfr
275	Houston, John.....	123 .....	High .....	m f and t	teacher
276	Holmes, Edward T.....	pt 160 and other.....	Ontario .....	m f and t	printer
285	Hoover, John.....	pt 102.....	Victoria .....	m f and t	stonecutter
288	Holloway, Will.....	2.....	Ontario .....	m f and t	student
284	Hinchley, George.....	61 62 63.....	Irwin.....	m f and o	agent
277	Herman, Edward.....	105 106.....	Victoria.....	m f and t	laborer
289	Irwin, Richard.....	pt 42 and other.....	Tuckersm'h.....	m f and o	merchant
285	Jackson, Thos. sr.....	118 .....	High .....	m f and o	merchant
282	Johnson, Thos.....	103.....	Victoria .....	m f and o	tinsmith
280	Jackson, Thos. jr.....	134.....	High.....	m f and o	merchant
291	Jackson, James.....	pt 149.....	Townsend.....	m f and t	clerk
290	Johnston, John, sr.....	104.....	Victoria .....	m f and t	laborer
302	Kerr, James.....	pt 9.....	Victoria.....	m f and o	laborer
302	Kerr, Bert.....	pt 9.....	Victoria.....	m f and t	mechanic
310	Leppington, Wm.....	pt 108.....	Victoria .....	m f and t	laborer
309	Lough, W. R.....	pt 149.....	Townsend.....	m f and t	teacher
311	Lockwood, Fred.....	pt 1230.....	East.....	m f and t	laborer
317	Morris, Alex.....	pt 147.....	Townsend.....	m f and t	laborer
397	Manning, Wilbur.....	pt 132 133.....	Townsend.....	m f and t	book keeper
521	Monteith, Alex.....	164.....	Ontario.....	m f and o	ret farmer

Technical and Bibliographic Notes / Notes techniques et bibliographiques

The Institute has attempted to obtain the best original copy available for filming. Features of this copy which may be bibliographically unique, which may alter any of the images in the reproduction, or which may significantly change the usual method of filming, are checked below.

L'Institut a microfilmé le meilleur exemplaire qu'il lui a été possible de se procurer. Les détails de cet exemplaire qui sont peut-être uniques du point de vue bibliographique, qui peuvent modifier une image reproduite, ou qui peuvent exiger une modification dans la méthode normale de filmage sont indiqués ci-dessous.

Coloured covers/  
Couverture de couleur

Covers damaged/  
Couverture endommagée

Covers restored and/or laminated/  
Couverture restaurée et/ou pelliculée

Cover title missing/  
Le titre de couverture manque

Coloured maps/  
Cartes géographiques en couleur

Coloured ink (i.e. other than blue or black)/  
Encre de couleur (i.e. autre que bleue ou noire)

Coloured plates and/or illustrations/  
Planches et/ou illustrations en couleur

Bound with other material/  
Relié avec d'autres documents

Tight binding may cause shadows or distortion  
along interior margin/  
La reliure serrée peut causer de l'ombre ou de la  
distorsion le long de la marge intérieure

Blank leaves added during restoration may appear  
within the text. Whenever possible, these have  
been omitted from filming/  
Il se peut que certaines pages blanches ajoutées  
lors d'une restauration apparaissent dans le texte,  
mais, lorsque cela était possible, ces pages n'ont  
pas été filmées.

Coloured pages/  
Pages de couleur

Pages damaged/  
Pages endommagées

Pages restored and/or laminated/  
Pages restaurées et/ou pelliculées

Pages discoloured, stained or foxed/  
Pages décolorées, tachetées ou piquées

Pages detached/  
Pages détachées

Showthrough/  
Transparence

Quality of print varies/  
Qualité inégale de l'impression

Continuous pagination/  
Pagination continue

Includes index(es)/  
Comprend un (des) index

Title or header taken from: /  
Le titre de l'en-tête provient:

Title page of issue/  
Page de titre de la livraison

Caption of issue/  
Titre de départ de la livraison

Masthead/  
Générique (périodiques) de la livraison

Additional comments: / Leaf: [14] not assigned.  
Commentaires supplémentaires:

This item is filmed at the reduction ratio checked below/  
Ce document est filmé au taux de réduction indiqué ci-dessous.

10X	14X	18X	22X	26X	30X
<input type="checkbox"/>	<input type="checkbox"/>	<input type="checkbox"/>	<input checked="" type="checkbox"/>	<input type="checkbox"/>	<input type="checkbox"/>
12X	16X	20X	24X	28X	32X

ST. JAMES' WARD—POLLING SUB-DIVISION No. 4.

25

No. of Polling District	NAME	No. of Lot or Part of Lot	STREET.	Qualificat'n	Occupation.
380 A	Stephenson, John	pt 307	Victoria	owner	cooper
380	Stewart, Mrs. Agnes	pt 307	Victoria	tenant	widow
232 A	Turnbull, James	305 306	Victoria	owner	ret teacher
790 A	Thornton, William	61	Matilda	owner	laborer
791	Young, Janet	300	Victoria	owner	widow

PART 3.—Persons Entitled to Vote at Elections for the Legislative Assembly Only.

213	Ahison, John	pt 2	Victoria	m f	laborer
239	Cudmore, Richard	51	Matilda	m f	laborer
271	Glazier, John	006	Gordon	m f	laborer
326	Merrett, Geo	305	Victoria	m f	mechanic
149	McGuire, John	305	Victoria	m f	baggage
150	McLean, Percy	305	Victoria	m f	mechanic



THE UNIVERSITY OF CHICAGO  
LIBRARY  
540 UNIVERSITY DRIVE  
CHICAGO, ILL. 60607

At  
the  
city  
of  
Chicago  
Street  
limit  
line  
Base

PAB

1/2  
1/4  
1/8  
1/16  
1/32  
1/64

600  
601  
602  
603

632  
620  
612  
627  
628  
630  
617  
613  
608

639  
638  
642

646

649

**ST. GEORGE'S WARD—POLLING SUB-DIVISION NO. 7.**

All that part of said Ward described as follows:—Commencing at a point in the centre of Albert Street where the same is intersected by Rattenbury Street, thence along the centre of Rattenbury Street to Orange Street, thence along the centre of Orange Street to Princess Street, thence along the centre of Princess Street to North Street, thence along the centre of North Street to its northern limit, thence northerly in a straight course with North Street to the corporation limit, thence along said limit to the Base line, thence along the centre of the Base Line and Albert Street to the place of beginning.

**PART I.—List of Persons Entitled to Vote at both Municipal Elections and Elections to the Legislative Assembly.**

Ward	NAME	No. of Lot or Part of Lot.	STREET.	Qualificat'n	Occupation.
600	Andrews, S. J.	416	Queen	m f and o	mechanic
601	Andrews, C. A.	pt 24	Goder'chTp	m f and o	farmer
602	Andrews, H. F.	pt 24	Goder'chTp	m f and o	farmer
603	Allan, Thos	384	Albert	m f and t	gentleman
632	Cluff, R. J.	383 etc	Albert	m f and t	merchant
626	Cantelon, Wm. J.	pt 383	Albert	m f and o	grocer
612	Croll, John	519	Princess	m f and o	plasterer
627	Cook, David sr	pt 378	Albert	m f and t	merchant
628	Cook, David jr	pt 378	Albert	m f and t	merchant
630	Cantelon, Peter	406, 407	Princess	m f and o	grocer
617	Cook, Thos. H.	pt 417	Queen	m f and t	mechanic
613	Croll, Sydney	519	Princess	m f and o	plasterer
606	Cantelon, John E.	384	Albert	m f and o	clerk
639	Dickinson, David	pt 395	Albert	m f and o	balliff
638	Dinsley, Edward	pt 228 and other	Albert	m f and o	gentleman
642	Dowson, Thos	376 and other	Albert	m f and t	hotelkeeper
646	East, Wm	398	Princess	m f and o	laborer
649	Foster, John	401	Princess	m f and t	laborer

## PART 3.—Persons Entitled to Vote at Elections for the Legislative Assembly Only.

No. of Poll District	NAME	No. of Lot or Part of Lot.	STREET.	Qualificat'n	Occupation.
427	Bariett, Alton .....	23 .....	Huron .....	m f. ....	mechanic
443	Cole, Henry .....	982 983 .....	Huron .....	m f. ....	laborer
490 a	Hull, Harry .....	47 .....	King .....	m f. ....	laborer
520	Miller, J. S. .... <sup>7</sup>	47 .....	King .....	m f. ....	clerk
590	Treleven, Wesley ..	pt 47 .....	King .....	m f. ....	teacher



## ST. JAMES' WARD-POLLING SUB-DIVISION No. 3.

16

No. of Real Estate	NAME.	No. of Lot or Part of Lot.	STREET.	Qualificat's	Occupation.
336	McLennan, Rodrick	pt 203 204 and oth	Victoria	m f and o	baker
333	McGarva, John	163	Ontario	m f and o	gentleman
336	McTaggart, Geo.	119, 120 and other	High	m f and o	banker
312	McDonald, Arch	pt 1230	East	m f and o	laborer
388	McLeod, Donald	pt 109	Kirk	m f and t	mechanic
330	Olsen, Olof	pt 206	Victoria	m f and o	grocer
300	Page, Patrick	pt 104	Victoria	m f and o	gentleman
341	Plumateel, Henry	165	Ontario	m f and o	merchant
342	Perrin, Joshua	158 and other	Ontario	m f and t	mechanic
344	Pratt, Silas	pt 205	Victoria	m f and t	mechanic
343	Patterson, A. W.	160 and other	Ontario	m f and t	book keeper
345	Pennebaker, Hezekiah	127	High	m f and o	laborer
353	Porter, Robert	pt 1	Victoria	m f and t	postmaster
354	Prout, Isaac	1215, etc.	Victoria	m f and t	mechanic
370	Rattenbury, Jos. jr.	sub 1 of 14	Victoria	m f and t	hotel keep'r
371	Rattenbury, Isaac	sub 1 of 14	Victoria	m f and o	gentleman
361	Ross, Roderick	146	Townsend	m f and t	student
362	Rumball, Thos	1219 1220	Victoria	m f and t	clerk
364	Ross, James	1221	Victoria	m f and t	mechanic
378	Smith, W. G.	1225	Victoria	m f and o	laborer
782	Sheppard, James L.	pts A B C of 1230	East	m f and o	laborer
375	Sheppard, James	139	Townsend	m f and o	mechanic
373	Stewart, Alex.	Willis Ch Manee	Ontario	m f and t	clergyman
372	Simpson, Wm	167, etc.	Ontario	m f and o	re shoemkr
380	Stewart, John	204	Victoria	m f and t	basket mkr
374	Scott, James	122 and other	High	m f and o	barrister
387	Seale, James	pt 206	King	m f and t	marble cutr
376	Shaw, J. W.	pt 3, 4	Ontario	m f and o	M. D.
302	Smith, Robert	109	Kirk	m f and t	laborer
304	Townsend, Joseph	pt 149	Townsend	m f and o	mechanic
306	Thrower, Louis	151	Townsend	m f and t	mechanic
308	Taylor, Andrew	pt 297	Victoria	m f and t	peddler

# Voters' List

of the Municipality of the

## TOWN of CLINTON

FOR THE YEAR 1898.

### CLERK'S CERTIFICATE.

I, WILLIAM COATS, Clerk of the Municipality of the Town of Clinton, in the County of Huron, do hereby certify that parts One and Three of the within List constitute a correct List for the year 1898, of all persons appearing by the last revised Assessment Roll of the said Municipality, to be entitled to vote at Elections for members of the Legislative Assembly, and that parts One and Two constitute a correct List for said year, of all persons appearing on the said Roll to be entitled to vote at Municipal Elections in said Municipality.

And I hereby call on all electors to examine the said Lists, and if any omissions or other errors are perceived therein, to take immediate proceedings to have the said errors corrected according to law.

Dated this 27th day of August, 1898.

WILLIAM COATS, Town Clerk, Clinton.

### CERTIFICATE OF NO COMPLAINTS.

WILLIAM COATS, Clerk of the Municipality of the Town of Clinton having certified under his hand that no complaint respecting the List of Voters for the said Municipality for the year 1898 had been received by him within thirty days after the first posting up of the same; and on application of the said Clerk, I, JAMES MASSON, Esq., Judge of the County Court of the County of Huron, in pursuance of the provisions of "The Ontario Voter's List Act, 1890, certify that the within printed List of Voters, being one of the copies received by me from the said Clerk, under Section 5 of the said Act, is the revised List of Voters for said Municipality for the year 1898.

Given under my hand and seal, at Goderich, in the said County, this.....

day of..... 1898

### CERTIFICATE OF JUDGE.

I, JAMES MASSON, Esq., Judge of the County Court of the County of Huron, pursuant to Section 17 of "The Ontario Voter's List Act," 1890, do hereby certify that the annexed is a correct copy of the List of Voters for the year 1898 received by me from the Clerk of the Municipality of the Town of Clinton according to my revision and correction thereof, pursuant to the provisions of the said Act.

Listed at the..... of.....  
in the said County, this..... day of..... 1898

The Sheriff shall, immediately upon receipt of his copies, cause one of them to be posted up in a conspicuous place in the Court House; the Clerk of the Peace, upon receipt of his copies, shall cause one of them to be posted up in a conspicuous place in his office; every Public or Separate School Head Master or Mistress shall in like manner put up one on the door of the School House; and every Postmaster shall post up one of his copies in his post-office.

CLINTON, ONT.

— PRINTED BY W. J. MITCHELL AT THE NEWS-RECORD OFFICE. —

ST. JAMES' WARD—POLLING SUB-DIVISION No. 3.

All that part of said Ward described as follows:—Commencing at a point in the centre of the limit between Huron and Ontario Streets, thence along the centre of Ontario Street to the corporation limit, thence along said limit to the London Road or Victoria Street, thence along the centre of the London Road or Victoria Street to Cutter Street, thence along the centre of Cutter Street to King Street, thence along the centre of King Street to the place of beginning.

PART I.—List of Persons Entitled to Vote at both Municipal Elections and Elections to the Legislative Assembly.

No. on Roll.	NAME	No. of Lot or Part of Lot.	STREET.	Qualificat'n	Occupation.
221	Burge, David.....	pt 229 etc.....	Victoria ..	m f and o	mechanic
215 } 216 } 220 } 214 } 217 }	Beesley, W. H..... Biggart, Robert..... Beattie, Saml. F..... Brigham, Richard..... Biggart, William.....	sub 3 and 4 of 14..... 297 206..... pt 202..... pt 121..... 297 206.....	Victoria .. Cutter .. Victoria .. Townsend .. Cutter ..	m f and t m f and o m f and o m f and o m f and t	merchant mechanic olivery ret farmer mechanic
228 } 240 } 241 } 234 } 227 } 242 } 246 }	Couch, Arthur..... Chidley, Jos..... Cooper, Albert T..... Coats, Walter..... Connel, David..... Crews, B. P..... Carter, Edward, sr.....	pt 2 3 and other..... pt 206..... sub 4 pt 5 of 1..... pt 195..... 161 etc..... sub 5 of 1..... 110 111, etc.....	Ontario .. Victoria .. Victoria .. Victoria .. Ontario..... Victoria .. High .....	m f and o m f and o m f and t m f and t m f and o m f and t m f and o	butcher clerk stationer clerk mechanic jeweler gentleman
248 } 247 } 251 }	Downs, Robt sr..... Downs, Wm..... Downs, Richard.....	125 and other..... 128..... 114.....	High .....	m f and o m f and o m f and o	mechanic mechanic mechanic
253 } 254 }	Eagleson, James..... Ellison, John.....	pt 226..... pt 100.....	King .....	m f and t m f and t	mechanic laborer
258 } 250 } 261 } 256 } 262 } 263 }	Fowler, Francis..... Ferguson, James..... Fremlin, Henry..... Fitzsimmons, Robt..... Fraser, Alex..... Foster, Adam.....	166 and other..... 115..... 116 117..... 4 5..... 1224..... 124.....	Ontario..... High .....	m f and t m f and t m f and t m f and t m f and o m f and o	mechanic laborer butcher ret farmer cooper

NAME	STREET	Qualificat'n	Occupation
673 J Jackson, Fred	Albert	m f and t	shoemaker
671 J Jackson, Isaac	Rattenbury	m f and o	shoemaker
670 J Johnston, Geo	Princess	m f and o	teamster
675 J Kerr, Peter	Huron	m f and t	mechanic
678 J Kennedy, Donald	Rattenbury	m f and t	laborer
679 J Leslie, John D	Huron	m f and t	mechanic
682 J Langford, John	Rattenbury	m f and t	mechanic
680 J Lawrence, Sylvester	Princess	m f and t	mechanic
683 J Matheson, Nell	Rattenbury	m f and t	drover
485 Millyard, Rneben	Rattenbury	m f and t	clerkman
680 Murray, George	Huron	m f and t	traveller
689 McDonaki, J. J	Spencer	m f and t	laborer
694 McDonnell, Thos	North	m f and t	laborer
693 J McConnell, Ohas	Spencer	m f and o	laborer
697 J McRae, Arthur	Rattenbury	m f and o	laborer
691 McAllister, Arch	Princess	m f and o	ret farmer
695 McKeown, Alfred	Orange	m f and t	saddler
701 McGill, James	Rattenbury	m f and t	gentleman
696 J McRae, George	Rattenbury	m f and t	mechanic
707 McTaggart, Wm	Erie	m f and o	book keeper
709 O'Donnell, Martin	Huron	m f and t	laborer
710 Peadue, James	Rattenbury	m f and t	laborer
711 Phillips, W. Q	Huron	m f and t	book keeper

8  
2  
72  
00  
70  
7  
7  
7

2  
7  
7  
7  
7  
7

7  
7  
7

11

## ST. ANDREW'S WARD—POLLING SUB-DIVISION No. 2

12

No. on Roll.	NAME	No. of Lot or Part of Lot.	STREET.	Qualificat'n	Occupation.
166	Ross, David.....	pt 177.....	Albert .....	owner .....	lumber mer
163	Rodaway, Edward..	15 or 486 16 or 487	Rattenbury	tenant .....	farmer
119	Smith, Lysha.....	pt 2 of 177.....	Albert .....	tenant .....	milliner
189	Straith, Peter.....	pt Foster block	William .....	owner .....	gentleman
184	Shepherd, J. L.....	76 pt 75.....	Raglan .....	owner .....	laborer
109	Scott, James.....	pt 177.....	Albert .....	owner .....	barrister
130	Swartz, Geo.....	21 22.....	Rattenbury	owner .....	gentleman
183	Shepherd, James...	pt 176.....	Ontario .....	tenant .....	grocer
195	Trouse, Hannah.....	14.....	William..	owner .....	widow
128	Westicot, George...	16.....	William..	owner .....	farmer

## PART 3.—Persons Entitled to Vote at Elections for the Legislative Assembly Only.

114	Kemp, Samuel.....	10 or 481.....	Ontario .....	m f.....	laborer
113	Kemp, William.....	10 or 481.....	Ontario .....	m f.....	laborer
155	Prior, D. K.....	44.....	Princess .....	m f.....	mason
161	Routledge, Wm. A...	72.....	Raglan .....	m f.....	laborer
162	Routledge, G. C.....	72.....	Raglan .....	m f.....	laborer
177	Shaw, Chas. R.....	17.....	William.....	m f.....	mechanic



1  
2

400  
457  
521  
h  
490  
a  
457  
x  
437  
h

578  
•

504

308

522

448  
a  
527  
b  
528  
537  
b  
468  
a  
414  
a  
530

541



427  
443  
400  
520  
590

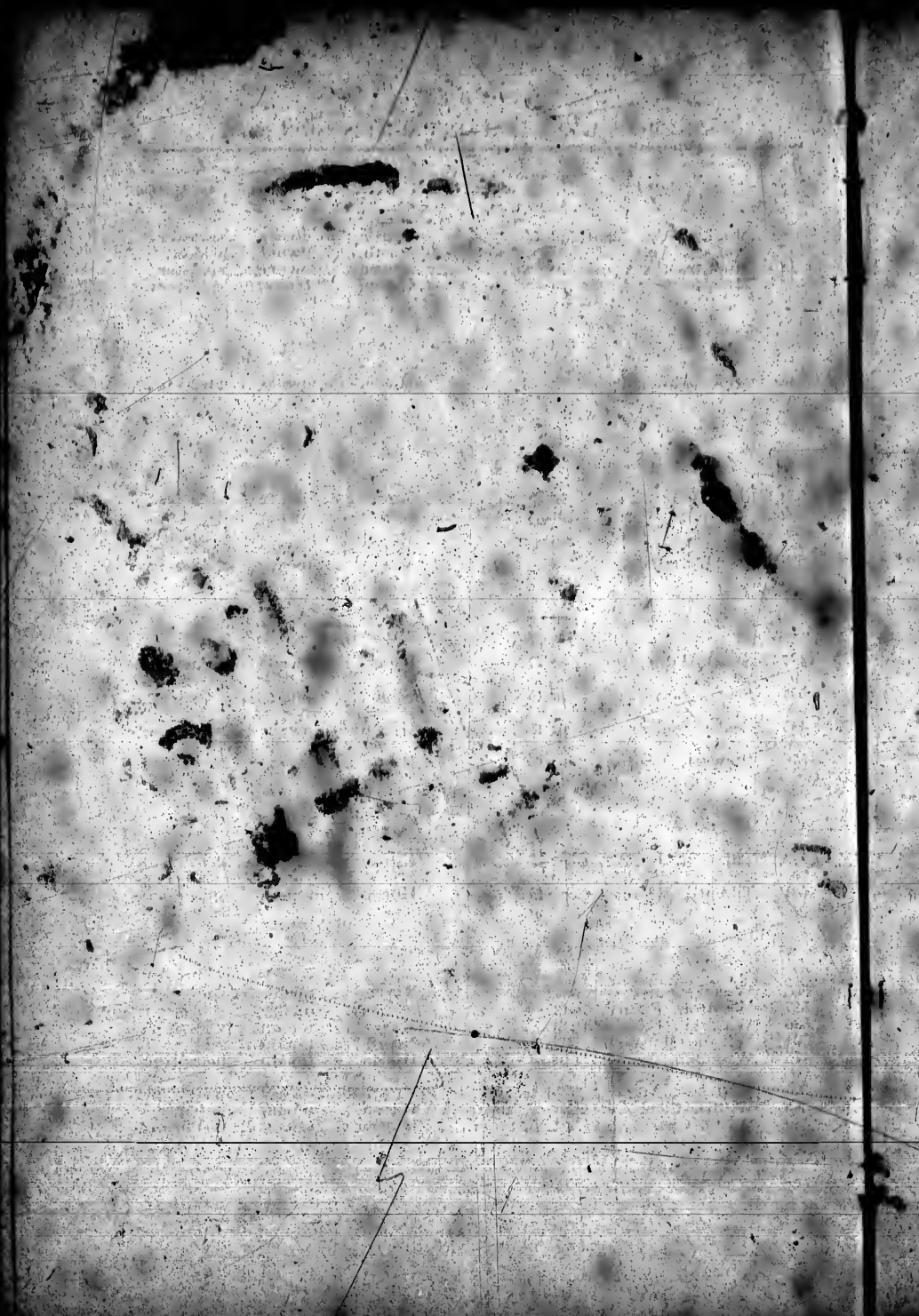

8  
5

27  
78

78  
1

36  
36  
1  
20  
36  
36  
36  
36

40  
21  
36  
36

7  
3  
2

ST. JOHN'S WARD—POLLING SUB-DIVISION No. 5.

32

No. Roll June	NAME	No. of Lot or Part of Lot	STREET.	Qualificat'n	Occupation.
550	Pearson, Mrs.....	33 and other....	Frederick	owner	widow
487	Rance, Mary.....	18 19 20.....	Isaac	owner	widow
558	Rattenbury, Joseph	pt 1.....	Goderich tp	owner	hotel keep'r
570	Rowe, Annie.....	pt 60.....	Mary	owner	plaster
559	Rance, Mrs. S. H.....	pt 50.....	Goderich tp	tenant	widow
"					
501	Shiple, Wm.....	32.....	Frederick	owner	farmer
571	Smith, Janet.....	pt 8.....	Frederick	tenant	widow
587	Sheppard, Wm.....	30 48 41 42.....	Joseph C.	owner	hotelkeeper
"					
575	Steep, Lucrilia.....	pt 60.....	Mary	tenant	widow
575	Stevens, Henry.....	pt 92.....	Joseph	owner	contractor
578	Turner, Eliza.....	95.....	Joseph	owner	widow

PART 3.—Persons Entitled to Vote at Elections for the Legislative Assembly Only.

521	Moore, John A.....	15.....	Isaac	in f.....	clerk
587	McLeod, Alex.....	8.....	King	in f.....	mechanic
534	McNeil, Thos. J.....	7 8.....	Isaac B.....	in f.....	mechanic
538	McCunig, Thos.....	39 etc.....	Joseph	in f.....	clerk
"					



1  
2  
3  
4  
5  
6  
7  
8  
9  
10  
11  
12  
13  
14  
15  
16  
17  
18  
19  
20  
21  
22  
23  
24  
25  
26  
27  
28  
29  
30  
31  
32  
33  
34  
35  
36  
37  
38  
39  
40  
41  
42  
43  
44  
45  
46  
47  
48  
49  
50

32

35  
36

38

A of  
ro  
th  
ce  
sa

P

3  
6  
2  
21

2  
2  
2  
2

No. 100

363  
366  
367

383  
386  
386  
377  
382  
384  
388  
379  
391

400

788  
404  
790  
245  
408  
786

212  
356

328  
218

26  
27  
28  
29  
30

30  
30  
30

31  
31  
31  
31

32  
32  
32  
32  
33  
32

33  
33

34  
35  
34  
34  
34  
35  
35



672 }  
671 }  
670 }

675 }  
678 }

679 }  
682 }  
680 }

683 }  
685 }  
690 }

699 }  
694 }  
698 }  
697 }  
691 }  
695 }  
701 }  
696 }  
707 }  
x

708 }

710 }  
711 }





## ST. JOHN'S WARD—POLLING SUB-DIVISION No. 5.

81

No.	Name	No. of Lot or Part of Lot	Street	Qualificat'n	Occupation
400	Hanley, Annie	30 31	Frederick C	owner	widow
457	Hodgens, Jane	18 19 20	Isaac E	tenant	widow
521	Hovey, Chas	75 76 77	Wellington	owner	manfr
h					
496	Heale, W. H.	pt. 52	Mary	owner	clerk
457	Hodgens, H. E.	18 19 20	Isaac C	tenant	merchant
457	Hodgens, Geo.	18 19 20	Isaac C	tenant	merchant
h					
573	Izzard, Joseph	pt 25	Frederick C	owner	farmer
•					
504	Junor, Sarah	16 17	Isaac	owner	widow
318	Kennedy, Donald	pt 1	Goderich tp	owner	laborer
522	Mogridge, Mary	87	Wellington	owner	widow
448	McClinchey, Wm	4	Isaac	owner	farmer
h					
527	McKenzie, Thos	8 9 10 11	King	owner	manufr
h					
528	McKenzie, Alex	78 80 etc	Wellington	tenant	manufr
537	McGarva, John	pt 1	Goderich tp	owner	manufr
h					
408	McKay, Thos	17	Fulton B	owner	farmer
h					
414	McMurchie, Mary	96	Joseph	owner	spinster
h					
530	McIvor, Barbara	7	Frederick D	tenant	widow
541	Noble, Mrs	92	Joseph	owner	widow



ST. GEORGE'S WARD—POLLING SUB-DIVISION No. 8. 40

No. of Roll Inver.	NAME.	No. of Lot or Part of Lot.	STREET.	Qualificat'n	Occupation.
722	Reid, Isabella	pt 245	Princess	owner	widow
000	Rumball, F. G.	679	Huron	owner	merchant
"					
708	Robinson, John	600 or 670	Huron	owner	clerk
"					
732	Ridout, John	688 and other	Rattenbury	tenant	agent
733	Robinson, William	783 701 and other	North	owner	farmer
731	Ransford, John	748 etc	Addison	owner	manuf'r
"					
237	Saville, Sarah	242	Princess	owner	widow
743	Southcombe, Elizabeth	pt 230	Rattenbury	owner	widow
"					
751	Stevenson, Eva J.	180	Huron	owner	spinster
752	Stallow, George	178	Albert	tenant	grocer
"					
734	Sparling, Mrs. J.	pt 600	Rattenbury	owner	widow
755	Sheppard, John	pt 181	Huron	owner	ret farmer
"					
710	Smith, James	pt 600	Rattenbury	owner	ret merchant
"					
759	Thomas, Martha	423 or 500	Rattenbury	owner	widow
700	Taylor, Elizabeth	pt 725 712	Spencer	owner	widow
706	Taylor, Israel	pt 178	Albert	tenant	merchant
"					
704	Thomlinson, Mrs. B.	203	Rattenbury	owner	widow
708	Vodden, Mrs.	pt 245	Princess	owner	widow
774	White, Louisa	238	Rattenbury	owner	spinster
771	Washington, E.	pt 100	Rattenbury	owner	widow
709	Walsh, Ellen	676	Huron	owner	widow
681	Whittington, Ann	435 or 510	Princess	owner	widow
784	Whittingham, Mrs. F.	678	Huron	owner	widow
"					
776	Worthington, Louisa	pt 180	Huron	owner	widow
604	Wilson, James	pt 205 200	Albert	tenant	druggist
638	Worsell, John	190	Rattenbury	owner	merchant
"					
749	Whratley, Wm.	pt 185	Huron	owner	teamster
"					
770	Young, Ann	pt 712	Rattenbury	owner	widow

## ST. ANDREW'S WARD—POLLING SUB-DIVISION No. 2

8

No. of Roll Juror.	NAME	No. of Lot or Part of Lot	STREET.	Qualificat'n	Occupation.
9	Bales, Frank	13 or 484, etc.	Ontario	m f and t	mechanic
10	Bruce, T. O	pt 4	Ontario	m f and t	dentist
44	Carter, Edward, Jr.	204	Princess	m f and o	laborer
40	Combe, J. H.	27, 28 and other	Rattenbury	m f and o	druggist
43	Combe, H. B.	40, 41 and other	Princess	m f and o	druggist
28	Cantelon, David	77, 78, 79	Raglan	m f and o	merchant
35	Cook, David	15	William	m f and t	laborer
45	Clement, B.	pt 5	Rattenbury	m f and t	clergyman
48	Coulter, R. B.	212	Rattenbury	m f and t	laborer
50	Duncan, Wm	64 65 66 and other	Raglan	m f and o	re black'h.
52	Doherty, Geo	31 32	Princess	m f and t	agent
49	Doherty, J. P.	24 and other	Rattenbury	m f and o	book keeper
51	Doherty, J. L.	23	Rattenbury	m f and o	mechanic
54	Doherty, W. G.	17 or 448	Rattenbury	m f and o	mechanic
64	Fair, W. D.	pt 177 and other	Albert	m f and t	stationer
61	Ford, Wm.	21 or 402	Rattenbury	m f and o	mechanic
66	Farran, W. W.	175, etc.	Ontario	m f and o	D C Clerk
77	Gilchrist, G. D.	pt 9 and 10	Rattenbury	m f and o	cooper
76	Gilroy, Jas. C.	61	Raglan	m f and o	merchant
79	Gibblings, J. J.	22 or 494	Rattenbury	m f and o	mechanic
83	Gibblings, John	33 34 and other	Princess	m f and o	merchant
82	Gunn, Wm	211	Rattenbury	m f and o	M D
80	Gibblings, Thos	pt 4	Ontario	m f and o	farmer
85	Gould, Henry	A	William	m f and t	mechanic
81	Gibblings, Wm	pt 20	Rattenbury	m f and o	farmer
104	Hovey, Ernest J.	sub 4 of 177	Albert	m f and t	druggist
99	Harland, Wm S.	pt 9 and 10	William	m f and o	merchant
97	Holloway, Thos	pt 2	Ontario	m f and o	mechanic
103	Howe, Jas.	216	Rattenbury	m f and o	gentleman
88	Holmes, W. J.	49	Princess	m f and t	mechanic
86	Holloway, A. J.	pt 2	Ontario	m f and t	tallor
88	Harland, J. T.	11	William	m f and o	merchant
102	Haxby, Geo.	pt 177	Ontario	m f and t	barber

1961

20

20

20

5

4

3

5

1

6

1

## ST. ANDREW'S WARD—POLLING SUB-DIVISION No. 2.

11

No. of House No.	NAME	No. of Lot or Part of Lot.	STREET.	Qualificat'n	Occupation.
87	Holmes, Mrs. S. ....	48 .....	Princess ..	owner ...	widow
64a	Hine, Mary .....	pt 7 .....	Rattenbury	owner ...	spinster
8c	Hine, Flora .....	pt 7 .....	Rattenbury	owner ...	spinster
100	Irwin, J. W. ....	pt 177 .....	Albert .....	tenant ...	grocer
108	Johnston, Jane ....	pt 20 .....	Rattenbury	owner ...	widow
179	Knox, Arthur .....	17 .....	William ...	owner ...	gentleman
117	Laird, Elizabeth ....	pt Foster block	William ...	owner ...	widow
36	Marshall, Robert ....	15 .....	William ...	owner ...	farmer
127	Mitchell, Jennie ....	16 .....	William ...	tenant ...	widow
14c	McLeod, Jane .....	pt 4 or 475 .....	Ontario ...	owner ...	widow
14'	McEwan, Christina ..	8 .....	Rattenbury	tenant ...	spinster
48a	McCorvie, Donald ..	212 .....	Rattenbury	owner ...	manfr
120	McDonald, Belle .....	pt 2 of 177 .....	Albert .....	tenant ...	milliner
154	Pugh, Lucy .....	pt 5 .....	Rattenbury	tenant ...	spinster
108	Ransford, John .....	pt 177 .....	Albert .....	tenant ...	manfr
170	Rance, Mary .....	174 .....	Ontario ...	owner ...	widow
109	Rumball, J. B. ....	pt 177 .....	Albert .....	tenant ...	jeweler
a					



No. on  
Roll

590  
071  
004

008  
d  
08  
b  
08  
08  
n  
00  
s

02  
02  
c  
b  
00  
02  
02  
01  
7  
6  
6  
0



No.	Rad.	Jurvet.
511		
517		
512		
513		
540		
"		
538		
550		
"		
555		
566		
497		
"		
574		
"		
483		
570		
519		
"		
581		
593		
587		
586		
594		
476		
"		
505		
585		
589		

## ST. JAMES' WARD—POLLING SUB-DIVISION No. 4.

24

No. of Poll Jawer.	NAME	No. of Lot or Part of Lot.	STREET.	Qualificat'n	Occupation.
232	Claridge, Mary J. ....	365. ....	Victoria	tenant.	widow
230	Connell, Mrs. Elizabeth	370 etc.	Victoria	owner	widow
265	Cantelon, Arthur.....	316 .....	James	owner	stonemason
b					
214	Carter, Samson.....	41 and other.....	James .....	owner	farmer
a					
233	Carter, Charlotte.....	300.....	Ontario .....	tenant	widow
204	Fair, James. ....	366.....	James .....	tenant	millar
b					
204	Farran, W. W. ....	209 and other....	Victoria	owner	D C Clerk
a					
204	Forrester, D. A. ....	pt 49.....	Tuckerman	owner	man'r
c					
270	Graham, George.....	67.....	Bond .....	owner	farmer
281	Holden, Janet.....	pt 300.....	James .....	owner	widow
279	Hillen, Mary A.....	38.....	James .....	owner	widow
282	Hudie, Mrs.....	319.....	James .....	owner	widow
304	Kennedy, Mary.....	pt 309.....	James .....	owner	spinster
301	King, Mary.....	pt 304.....	Victoria .....	tenant	widow
303	Kinsman, Elizabeth	39.....	James .....	owner	widow
231	Menzies, D. R.....	305.....	Victoria .....	owner	mechanic
a					
323	Moffatt, Catherine.	pt 4.....	Victoria .....	owner	widow
225	Miller, Alfred.....	pt 317.....	James .....	owner	mechanic
a					
309	Rance, Harriet.....	pt 371.....	Victoria .....	owner	widow
a					

## ST. JAMES' WARD-POLLING SUB-DIVISION No. 3.

19

No. of Roll Jurors	NAME	No. of Lot or Part of Lot.	STREET.	Qualificat'n	Occupation.
275 a	Pay, George E.....	123 .....	High .....	owner ..	grocer
785 a	Potter, David.....	291 .....	Victoria ..	owner ..	gentleman
787 b	Ross, David.....	10 11 12.....	Victoria ..	owner ..	merchant
390	Shannon, Margaret..	107 pt 108 . . .	Victoria ..	owner ..	widow
395 b	Shiplay, Thos.....	157 .....	Ontario ..	owner ..	farmer
268 a	Simpson, Thos.....	1233 and other .	Victoria ..	owner ..	re farmer
386 a	Smith, James .....	1 and other.....	Ontario ..	owner ..	remerchant
387 a	Steep, James.....	19 .....	East .....	owner ..	merchant
305	Stephenson, Mrs. E.	1222 .....	Victoria ..	owner ..	spinster
400 a	Twitchell, James....	pt 3 of 1.....	Victoria ..	owner ..	merchant
255 a	Tipling, Thos.....	pt 4, 5.....	Ontario ..	owner ..	blacksmith
395	Taylor, Mathia.....	pt 132, 133.....	Townsend .	househo'r	widow
396	Taylor, Jane.....	pt 132, 133.....	Townsend .	owner ..	spinster
787	Whitehead, Cather'e	10, 11, etc.....	Victoria ..	tenant ..	widow
320	Wise, Frances.....	220 and other...	High .....	owner ..	widow
285 a	Wheatley, Wm.....	102 .....	Victoria ..	owner ..	teamster

P  
No. of  
Roll  
Jury.

419  
412

432  
433

430  
a  
524  
n  
440  
597  
c  
532  
n  
441  
450

465  
463

523  
n

475  
b  
475  
n  
598  
n

478  
479

## ST. JOHN'S WARD—POLLING SUB-DIVISION No. 6.

87

No. of Hed. Jury	NAME.	No. of Lot or Part of Lot.	STREET.	Qualificat'n	Occupation.
511	Mountcastle, Ellen	pt 23	Huron	owner	spinster
517	Moffatt, Ann	375 883 and pt 801	North	owner	widow
512	Mountcastle, Clara	pt 83	Huron	owner	spinster
513	Mountcastle, Eliza	pt 83	Huron	tenant	spinster
540	McNaughton, John	pt 20	Huron	owner	farmer
533	Reld, Clara	pt 38	Mary	owner	spinster
550	Ranfard, John	312 949 etc	Osborne	owner	manfr
555	Rudd, Jane E.	33	Mary	owner	spinster
556	Rudd, Minnie	33	Mary	owner	spinster
497	Smith, James	pt 47	King	owner	merchant
574	Scott, James	pt 15	Isaac	tenant	barrister
483	Seale, James	pt 18	Huron	owner	marble cutr
570	Stewart, George	pt 15	Huron	tenant	grocer
519	Tufts, R. J.	pt 47	Huron	owner	gentleman
581	Tibbutt, Matilda	pt 15	Huron	tenant	spinster
593	Wilson, Janet	971 972	North	owner	spinster
587	Waldron, Fanny	42	Mary	owner	spinster
596	Waldron, Elizabeth	42	Mary	tenant	widow
594	Wilson, Margaret	971 972	North	tenant	widow
476	Wiseman, John	pt 15	Huron	tenant	merchant
595	Williams, Augusta	954	Huron	owner	widow
585	Wallis, Oba	pt 16	Huron	tenant	butcher
589	Witte, Oba	pt 16	Huron	tenant	restan

8  
2  
1

152

352  
361

100

465  
784  
783

753

**PART 3.—Persons Entitled to Vote at Elections for the Legislative Assembly Only.**

No. on Roll. Juror.	NAME	No. of Lot or Part of Lot.	STREET.	Qualificat'n	Occupation.
329	Marks, James .....	Rattenbury Ho'e	Victoria	m f .....	tailor
	Manning, R. E. ....	133 .....	Townsend	m f .....	clerk
357	Porter, Andrew .....	pt 1 .....	Victoria	m f .....	clerk
360	Pocock, Rev. W. ....	1215 .....	Victoria	m f .....	clergyman
389	Sloman, Alex. ....	84 .....	Walker	m f .....	laborer

**ST. JAMES' WARD—POLLING SUB-DIVISION No. 4.**

All that part of said Ward described as follows:—Commencing at the limit of the Corporation in the London Road or Victoria Street, in the centre of said road or street, thence along the centre of said road or street to Cutter Street, thence along the centre of Cutter Street to King Street, thence along the centre of King Street and the Base Line to the corporation limit, thence along said limit to the place of beginning.

**PART I.—List of Persons Entitled to Vote at both Municipal Elections and Elections to the Legislative Assembly.**

No. on Roll. Juror.	NAME	No. of Lot or Part of Lot.	STREET.	Qualificat'n	Occupation.
211	Allanson, Joseph ....	103, 104, 105, 106, etc	Victoria Tr	m f and o	gardener
222	Bezzo, Ralph .....	92 .....	Walker	m f and o	cooper
223	Bezzo, Isaac .....	92 .....	Walker	m f and t	cooper
219	Baer, Frank .....	pt 337 .....	Victoria	m f and t	mechanic
225	Butler, Joseph .....	pt 321 .....	James	m f and t	agent





ST. JAMES' WARD—POLLING SUB-DIVISION No. 4.

23

No.	NAME	No. of Lot or Part of Lot	STREET.	Qualificat'n	Occupation.
363	Rider, Joseph	364	James	m f and o	stonemason
366	Reid, James	27	James	m f and o	laborer
367	Routledge, Wm	63	Matilda	m f and t	laborer
383	Swallow, George	353 354 and other	Gordon	m f and o	grocer
386	Slowman, Wm. sr.	85 86	Walker	m f and o	laborer
386	Street, Henry	20 21	James	m f and o	laborer
377	Smith, Henry	308	Victoria	m f and o	mechanic
382	Slowman, Jacob	62 63	Bond	m f and o	laborer
384	Seaward, Thomas	10 11	Victoria	m f and o	mechanic
388	Slowman, Wm. Jr.	35 36 37	James	m f and o	laborer
379	Smallcombe, Thos.	366	Victoria	m f and t	grain buyer
391	Small, Samuel	63	Victoria Tr	m f and o	laborer
400	Towers, Peter	311	James	m f and o	milkman
788	Wise, Edward	69 and other	Bond	m f and o	gardener
404	Wheatley, Joseph	306	Victoria	m f and o	constable
790	Walker, Robt. H.	61	Matilda	m f and t	laborer
245	West, George	60	King	m f and o	laborer
406	Webb, William	301	Victoria	m f and o	mechanic
786	Walker, John	pt 360	James	m f and t	laborer

PART 2.—Persons Entitled to Vote at Municipal Elections Only.

212	Agnew, Sophia	pt 356 357	James	owner	widow
356	Avery, John	pt 317	Cutter	owner	farmer
328	Butler, Mary	314	James	owner	spinster
218	Biggins, Mrs. T. H.	318	James	owner	widow

No. 5  
Fol.

105

198

a

95

92

100

a

20a

100

b

111

112

113

a

2

72

13

14

14

14

14

14

15

15

15

At  
the ce  
centre  
to its  
the ce  
the ce  
Street

**PAB**

No	Reel	Frame
----	------	-------

400

424  
416  
422  
425  
430  
419  
421  
428

503  
433  
436  
451  
456  
454  
457

458  
467

460

472  
471

1  
2  
10  
10  
10  
7  
1

## PART 2.—Persons Entitled to Vote at Municipal Elections Only.

No. of Roll Junior.	NAME	No. of Lot or Part of Lot.	STREET.	Qualificat'n	Occupation.
500	Agnew, Elizabeth	377	Huron	owner	widow
071	Armour, Geo	pt 206	Albert	tenant	harnessmaker
004	Agnew, Robt	pt 178	Albert	tenant	dentist
606	Bache, A. J.	674 and other	Huron	owner	gentleman
d					
018	Bruce, T. G.	pt 178	Albert	tenant	dentist
b					
018	Bay, Maggie	671 and other	Huron	owner	spinster
018	Bay, George	671 and other	Huron	owner	mechanic
a					
001	Biddlecombe, Maria	pt 206	Albert	owner	widow
a					
022	Core, Lucy	pt 182	Huron	owner	spinster
025	Coats, William	pt 178	Albert	tenant	merchant
c					
025	Coats, Robt	pt 178	Albert	tenant	merchant
b					
030	Callander, John	188	Huron	owner	traveller
n					
024	Cole, Sophia	100 101	Huron	owner	spinster
025	Cole, Mary	100 101	Huron	owner	widow
010	Cantelon, Mary	604	Rattenbury	owner	blacksmith
733	Copp, Chas	723	Spencer	owner	widow
615	Cantelon, Margaret	pt 246	Princess	tenant	widow
616	Cook, Mary A.	pt 246	Princess	owner	widow
616	Cantelon, Arthur	pt 246	Princess	owner	stonemason
a					
039	Davis, Silas	pt 206	Albert	tenant	merchant
a					
045	Duncan, Win	pt 245 206	Albert	tenant	merchant
a					
054	Gill, Jane	720	Spencer	owner	widow
050	Gordon, Rachel	pt 181	Huron	tenant	spinster

ST. ANDREW'S WARD—POLLING SUB-DIVISION No. 1.

No. on Roll.	NAME	No. of Lot or Part of Lot.	STREET.	Qualificat'n	Occupation.
203	Upehall, Frank	635 636	Maple	m f and t	laborer
206	Walkinshaw, Jas.	606	Maple	m f and o	ret farmer
206	Wilkie, J. T.	pt 225	Rattenbury	u f and t	dentist

PART 2.—Persons Entitled to Vote at Municipal Elections Only.

21	Broadfoot, John	sub 6 of 252, etc.	Albert	owner	manufr
22	Box, W. T.	sub 6 of 252, etc.	Albert	owner	manufr
25	Broadfoot, C. H.	sub 6 of 252, etc.	Albert	owner	manufr
58a	Cooper, Christina	pt 610	Maple	owner	widow
42	Cooper, Tena	sub 3 of 252, 16 of 253	Albert	tenant	spinster
38b	Cunningham, John	pt 227	Albert	tenant	agent
57a	Dowsley, D. H.	pt 222 223 etc.	Rattenbury	owner	M. D.
191	Flynn, James	270	Princess	owner	blacksmith
66a	Ford, J. A.	pt 227	Albert	tenant	butcher
100	Folland, Henry	623	Mill	owner	laborer
23	Fitzgerald, G.	sub 6 of 252, etc.	Albert	owner	manfr
84	Garvey, Rachel	452	Albert	owner	widow

## PART 2.—Persons Entitled to Vote at Municipal Elections Only.

No. of Roll Inscr.	NAME	No. of Lot or Part of Lot.	STREET.	Qualificat'n	Occupation.
418	Archibald, Maggie	pt 1	King	m f and t	widow
412	Allcock, Ann	60	Wellington	m f and o	widow
432	Beacom, Margaret	6	Fulton E.	m f and o	spinster
433	Beacom, Oedina	6	Fulton E.	m f and o	spinster
430	Colt, Angus	81	Wellington	m f and o	mechanic
521	Coats, Robt	50 and other	Mary	m f and o	merchant
446	Copp, Charlotte	26	Frederick C	m f and o	widow
537	Coube, J. H.	pt 1	Goderich t	m f and o	druggist
532	Cantelon, Arthur	6	Frederick	m f and o	stonemason
441	Chidley, Mary	70 71	Wellington	m f and o	widow
450	Carling, Kate	pt 5	Orange	m f and o	widow
465	Dodsworth, Jane	1 2	Isaac D.	m f and o	widow
463	Duncanson, Christina	8	Fulton E	m f and o	widow
523	Emerson, George	pt 82	Wellington	m f and o	agent
475	Fair, James	pt 1	Goderich t	m f and o	millr
475	Farran, W. W.	pt 50	Goderich t	m f and o	D C Clerks
598	Ferguson, James	4	Frederick E	m f and o	manfr
478	Graham, David	54 pt 53 and other	Mary	m f and o	electrician
479	Gagen, Jane	5	Fulton E.	m f and o	widow

ST. GEORGE'S WARD - POLLING SUB-DIVISION No. 8.

41

No. of Poll Juror.	NAME	No. of Lot or Part of Lot.	STREET.	Qualificat'n	Occupation.
608	Brown, Jonathan	170	Huron	m f and t	electrician
609	Barge, David	pt 204	Rattabury	m f and t	mechanic
645	Cunningham, John	192	Huron	m f and u	grocer
618	Carter, Thos	079 685 and other	Erie	m f and t	ret farmer
621	Crich, Onslow	pt 237	Rattabury	m f and t	laborer
620	Cotton, John	248	Orange	m f and t	laborer
619	Churchill, Nelson	721	Spencer	m f and t	laborer
623	Carline, Chas	202	Rattabury	m f and o	shoemaker
757	Core, Walter	437	Princess	m f and o	re farmer
644	Doherty, William	192	Huron	m f and t	man'r
630	Dawson, John	242	Princess	m f and t	mechanic
641	Dowds, Albert	178	Albert	m f and t	tailor
634	Dowzer, Fred	pt 248	Princess	m f and o	mechanic
635	Dowzer, Chas	pt 248	Princess	m f and o	mechanic
633	Dowzer, Malcolm	pt 248	Princess	m f and o	mechanic
647	Ewing, Alex	187	Huron	m f and o	ret farmer
648	Ford, John	727	North	m f and t	laborer
661	Grigg, Albert	pt 206	Albert	m f and t	jeweler
661	Goodwin, Al	221	Rattabury	m f and o	laborer
652	Grimes, John	725 726	Spencer	m f and t	laborer
605	Hancock, J	760	North	m f and t	laborer
662	Henry, John	745 754	Erie	m f and o	laborer
606	Hale, Chas		Huron	m f and o	clerk



No. of  
Feet

530  
537  
527  
c  
520  
535  
526  
539

543  
542

548

554  
558  
558  
551

571  
575  
569  
575  
571

571

584  
584  
582  
584

584

No.	Ball.	Score.
008		
009		
010		
011		
012		
013		
014		
015		
016		
017		
018		
019		
020		
021		
022		
023		
024		
025		
026		
027		
028		
029		
030		
031		
032		
033		
034		
035		
036		
037		
038		
039		
040		
041		
042		
043		
044		
045		
046		
047		
048		
049		
050		
051		
052		
053		
054		
055		
056		
057		
058		
059		
060		

## ST. JOHN'S WARD—POLLING SUB-DIVISION No. 6.

86

No. on Roll. Juror.	NAME	No. of Lot or Part of Lot.	STREET.	Qualificat'n	Occupation.
466 a	Dodsworth, Walton	pt 19	Huron	owner	farmer
518 a	Deeves, John	963	Erie	owner	farmer
421 a	Elliott, John O.	pt 16	Huron	owner	farmer
470	Emmertson, John	pt 47	King	tenant	barber
473	Fitzsimons, H.	47	King	tenant	butcher
477	Graham, Martha A.	pt 23	Orange	owner	widow
476 c	Gilroy, Jas. C.	pt 15	Huron	tenant	merchant
481	Gardner, Mrs. D.	876	Osborne	owner	widow
482	Gauge, Miss.	37	Mary	tenant	spinster
495 a	Holmes, Edmund, sr.	pt 15 and other	Isaac	owner	publisher
496	Holmes, Robt.	pt 15	Isaac	tenant	publisher
497	Hoover, John B.	pt 18	Huron	owner	marble cutr
498	Holmes, Mary L.	633	Osborne	owner	spinster
499	Holloway, A. J.	pt 15	Huron	tenant	merchant
495 b	Hale, Margaret	803 800 and other	Huron	owner	widow
497	Hillier, Emily	pt 47	King	tenant	spinster
498	Hillier, Birdie	pt 47	King	tenant	spinster
495 d	Jackson, Thos. sr.	pt 15	Huron	owner	merchant
514 a	Jackson, John B.	pt 16	Huron	owner	merchant
495	Jefferson, Louisa	pt 47	King	tenant	widow

A  
the c  
centr  
to its  
the c  
the b

**PAR**

8  
No.  
Roll  
Page

411  
415  
414  
410

430  
431

445  
449  
450  
447  
444  
440  
436  
442  
501  
434  
448

462

466  
464  
461  
459  
468

474  
470

ST. JAMES' WARD-POLLING SUB-DIVISION No. 4.

20

No. of Poll.	Name	No. of Lot or Part of Lot	STREET.	Qualifications	Occupation
152	Newmarch, Chas.	660	Gordon	m f.	laborer
352	Pickett, Louis	678	Victoria	m f.	cooper
351	Pickett, W. F.	678	Victoria	m f.	cooper
169	Reid, Robt	317	James	m f.	cooper
495	Wheatley, John	320	James	m f.	gentleman
784	Wheatley, W. W.	306	Victoria	m f.	mechanic
783	Wheatley, Thos.	306	Victoria	m f.	mechanic
753	Yellowees, Neil	205	Victoria	m f.	tuner

No. of  
Roll  
Sheet

484  
485  
486

501

506  
507

519  
518  
510  
514  
485  
c  
525

537  
a  
708

500  
545

540  
549  
547

552  
551

THE UNIVERSITY OF CHICAGO  
DEPARTMENT OF CHEMISTRY  
530 SOUTH EAST ASIAN AVENUE  
CHICAGO, ILLINOIS 60607  
TEL: 773-936-3100

RECEIVED  
JAN 10 1968

TO: [Illegible]  
FROM: [Illegible]  
SUBJECT: [Illegible]

[Illegible text]

[Illegible text]

[Illegible text]

No. of  
Pages

060  
067  
065

064  
069

077  
074

084  
087

008  
092  
704  
705

717  
714  
710

727  
728  
730  
720

741  
742  
740

ST. ANDREW'S WARD-POLLING SUB-DIVISION No. 1.

No. of Poll Paper.	NAME	No. of Lot or Part of Lot.	STREET.	Qualificat'n	Occupation.
169 b	Robson, Nicholas	pt 252 and other	Albert	owner	grocer
167	Robertson, Eliza	pt 601	Mill	owner	widow
24	Rose, J. O.	sub 6 of 262	Albert	owner	man'r
73a	Robinson, D.	9 or 448	Albert	owner	farmer
174	Riter, Henrietta	7 or 446	Albert	owner	widow
90	Shipley, Caroline	16 or 455	Albert	owner	widow
132	Stevens, James	10 or 449	Albert	owner	farmer
16a	Spooner, John	1 or 440	Albert	owner	hotel keep'r
197	Taylor, Mary A.	622	Mill	owner	widow
198	Tibbutt, Jane	pt 200	Princess	tenant	widow
204	Uzell, Mary	635, 636	Maple	owner	widow
207	Wright, Mary	pt 225, 254, 227	Albert	owner	widow
208	Watts, F. W.	pt 225, 227, 254	Albert	tenant	druggist
116	Young, William	pt 265	Princess	owner	mechanic



No. of  
Roll  
Instr.

466

a

518

a

421

a

470

473

477

478

c

481

482

495

a

496

495

b

497

498

483

d

514

a

494

500

500  
500  
500  
500

500  
500  
500  
500

584  
582  
586  
586

F

433  
b  
545  
n  
417  
420  
433  
n  
418

438  
452  
504

## ST. JAMES' WARD—POLLING SUB-DIVISION No. 4.

22

No. on Roll	NAME	No. of Lot or Part of Lot	STREET	Qualificat'n	Occupation
275	Joiner, Henry	43 44 45 etc.	James	m f and o	gardener
278	Josling, John	55 56 57 58 59 etc.	Matilda	m f and o	teamster
286	Josling, Henry sr.	53	Matilda	m f and o	teamster
297	Johnston, John jr.	346	James	m f and o	harnessmkr
294	Judd, Thomas	658 659	Gordon	m f and o	laborer
298	Jawett, Isaac	69	Bond	m f and o	laborer
307	Keane, James	308 etc.	James	m f and t	gentleman
306	Kaiser, Brigham	pt 317	James	m f and o	painter
304	Kennedy, Norman	pt. 309	James	m f and t	laborer
313	Layton, John	9 G N S and oth'	Victoria	m f and o	ret farmer
314	Levy, John	30 and other	James	m f and o	laborer
316	Livermore, James	76 77 91	Walker	m f and t	laborer
315	Livermore, Joseph	76 77 91	Walker	m f and o	laborer
324	Monagan, Thos	12 13 14 15 16	Victoria	m f and o	laborer
322	Milne, Obs	298 pt 299	Victoria	m f and o	hotel keep'r
325	Marshall, Henry	22 23	James	m f and o	laborer
327	Murch, Simon	314	James	m f and t	mechanic
331	Milne, J. F.	299	Victoria	m f and o	V. surgeon
325	Marshall, Wm	22 23	James	m f and t	laborer
337	McKenzie, Thos	320 and other	James	m f and o	manfr
332	McGarva, Andrew	107-108	Victoria	m f and o	electrician
346	Pickett, John	6 7 8	Victoria	m f and o	cooper
350	Powell, John	pt 309	James	m f and o	mechanic
349	Pattison, A. O.	Ry building, etc.	James	m f and t	agent
348	Perrin, W. H.	G T R railway	Matilda	m f and t	merchant
347	Perrin, W. G.	74 75	Matilda	m f and t	laborer
358	Pike, Samuel	299	Victoria	m f and t	gentleman
350	Potts, George	317	Cutter	m f and t	painter

ST. ANDREW'S WARD—POLLING SUB-DIVISION No. 1.

5

No. of Poll. Jurors.	NAME.	No. of Lot or Part of Lot.	STREET.	Qualificat'n	Occupation.
106	Hibbert, Maggie. ....	12 or 451. ....	Albert	owner	widow
199	Howson, Janet. ....	pt 200	Princess	owner	widow
a					
95	Hunter, Alice. ....	16 or 455. ....	Albert	tenant	spinster
92	Howson, Amey. ....	6 or 445. ....	Albert	owner	spinster
100	Hodgens, F. R. ....	pt 227	Albert	tenant	merchant
a					
20a	Hale, Margaret. ....	pt 250	Princess	owner	widow
106	Irwin, Richard. ....	271	Princess	owner	grain buyer
b					
111	Jenkins, Hannah. ....	14 or 453. ....	Albert	tenant	widow
112	Jenkins, William. ....	14 or 453. ....	Albert	owner	farmer
112	Kennedy, Lachlan	pt 227	Albert	tenant	merchant
a					
27	Moore, Rebecca. ....	19 or 458. ....	Albert	owner	widow
72a	Moore, William. ....	23 or 465 etc. ....	Albert	owner	agent
134	Murray, Mary. ....	226 and other. ....	Rattenbury	owner	widow
144	McBrien, Hannah. ....	pt 610. ....	Maple	owner	widow
144	McTaggart, G. D. ....	pt 227	Albert	tenant	banker
a					
146	McPherson, Isabella. ....	pt 601. ....	Maple	owner	widow
148	McVittie, Janet. ....	24 or 463. ....	Albert	tenant	widow
156	Petrie, Grace Sr. ....	626. ....	Mill	owner	widow
157	Petrie, Grace Jr. ....	626. ....	Mill	owner	spinster
157	Plumsteel, Henry. ....	pt 252 etc. ....	Albert	owner	merchant
a					

ST. JOHN'S WARD—POLLING SUB-DIVISION NO. 6.

All that part of said Ward described as follows:—Commencing at a point in the centre of King Street and in the centre of Mary Street, thence along the centre of Mary Street to North Street, thence along the centre of North Street to its southern limit, thence southerly in a straight course with North Street to the corporation limit, thence along said limit to the Huron Road, thence along the centre of Huron Road to the centre of the limit between Albert and King Street, thence along the centre of King Street to the place of beginning.

PART I.—List of Persons Entitled to Vote at both Municipal Elections and Elections to the Legislative Assembly.

No. on Roll.	NAME	No. of Lot or Part of Lot	STREET	Qualifica <sup>n</sup>	Occupation.
400	Appleby, James	28	Huron	m f and o	laborer
424	Blacker, Thos	968	North	m f and o	laboret
416	Bentley, Geo	847 848 and other	Mary	m f and o	laborer
422	Becker, Jacob	918 pt 927	Erie	m f and t	painter
425	Brown Fred	956	Erie	m f and t	painter
420	Bowers, William	30	Huron	m f and o	painter
419	Bloor, John	pt 36	Mary	m f and t	baker
421	Bartlett, H. O.	pt 26 and other	Huron	m f and t	merchant
428	Bail, Nelson	pt 46	Isaac	m f and t	V. surgeon
563	Cole, Henry	824 pt 823	Mary	m f and t	laborer
453	Cree, Robert	959	Erie	m f and o	laborer
436	Carter, Chas. H.	915 and other	North	m f and o	laborer
451	Collins, John	pt 47	King	m f and t	baker
456	Cree, Lockhart	959 etc	Erie	m f and o	laborer
454	Catlin, James	pt 43	Mary	m f and t	laborer
457	Chandleur, Wm	pt 28	Huron	m f and t	mechanic
458	Davis, Geo	827	Mary	m f and o	tanner
467	Davis, Silas	803 804	Huron	m f and o	tin-smith
460	Evans, Frank	833 pt 834	Mary	m f and t	teamster
472	Ford, Jas. A.	41	Mary	m f and t	butcher
471	Finch, Emanuel jr	pt 27	Huron	m f and t	laborer

ST. JOHN'S WARD—POLLING SUB-DIVISION No. 5.

All that part of said Ward described as follows:—Commencing at a point in the centre of King Street and in the centre of Mary Street, thence along the centre of Mary Street to North Street, thence along the centre of North Street to its southern limit, thence southerly in a straight course with North Street to the corporation limit, thence along said limit to the Base Line or King Street, thence along the centre of King Street and Base Line to the place of beginning.

PART I.—List of Persons Entitled to Vote at both Municipal Elections and Elections to the Legislative Assembly.

No. Roll Juror.	NAME	No. of Lot or Part of Lot.	STREET.	Qualificat'n	Occupation.
411	Allcock, Frederick	60	Wellington	m f and t	moulder
415	Alexander, Wm	pt 5 and 6	Frederick D	m f and o	ret farmer
414	Agnew, Robert	97	Joseph	m f and t	dentist
410	Allen, Georga	29	Frederick C	m f and o	ret farmer
430	Baer, Wm	81	Wellington	m f and t	mechanic
431	Bean, John	27 28	Frederick C	m f and o	turner
445	Cottle, George	35	Orange C	m f and o	laborer
449	Cooper, S. S.	83 84	Wellington	m f and o	contractor
490	Cook, George	89	Joseph E.	m f and o	laborer
447	Cooper, Wm	1 and 4	Fulton G.	m f and o	contractor
444	Copp, Joseph	73	Isaac	m f and o	painter
440	Cottle, Thos.	2	Joseph F.	m f and o	ferrier
436	Costa, Wm	pt 60	Mary	m f and t	merchant
442	Cook, Joshua	pt 93	Joseph	m f and o	laborer
501	Cook, James	6 7	Orange F.	m f and o	laborer
434	Courtice, E. G.	58	Mary	m f and t	agent
448	Chown, Robert	4	Isaac D.	m f and t	mechanic
402	Doan, Sylvester	55	Mary	m f and t	tanner
	do	66	Wellington	m f and t	
466	Doan, O. S.	14 15 16	Fulton B.	m f and o	tanner
464	Dunford, James	1 2	Isaac	m f and t	laborer
461	Doherty, Thos.	10 12	King A.	m f and t	laborer
450	Davis, Harvey	48 and other	King	m f and t	livery
468	Dunlavy, Charles	17	Fulton B.	m f and t	laborer
474	Fisher, John	94	Joseph	m f and t	painter
470	Fell, David	91	Joseph	m f and o	painter

100

490  
488

495  
499  
488  
491  
488  
498

500

502  
508  
559  
R

505  
237

518  
510  
500

521  
515  
523

532  
521  
530

## ST. JOHN'S WARD-POLLING SUB-DIVISION No. 6.

34

No. Roll Turner	NAME	No. of Lot or Part of Lot.	STREET.	Qualificat'n	Occupation.
484	Helyar, Chas. sr.....	843 844 845.....	Mary.....	m f and o	blacksmith
485 j	Helyar, Chas. jr.....	865 etc.....	Osborne.....	m f and o	blacksmith
492	Hommell, George.....	917.....	Osborne.....	m f and t	laborer
501	Johnston, Chas.....	944.....	North.....	m f and t	laborer
506 j	Leslie John.....	931 932 and other	North.....	m f and o manfr	
507	Little, Thos.....	pt 31.....	Mary.....	m f and o	ret farmer
519 j	Miller, John O.....	pt 47.....	King.....	m f and t	hotel keep'r
518	Mennel, Robt.....	969.....	Erie.....	m f and t	laborer
510	Mennel, George.....	801 811.....	Huron.....	m f and t	laborer
514	Moore, William.....	pt 16.....	Huron.....	m f and t	agent
485 j	Morrish, A. J.....	pt 15.....	Huron.....	m f and t	merchant
525 j	Miller, Alfred.....	pt 20.....	Huron.....	m f and o	laborer
537	McCool, James.....		Mary.....	m f and t	livery
d	McCaughy, John.....	17 pt 16.....	Huron.....	m f and o	hotelkeeper
708 j					
560	Overbury, Chas.....	965 943, 948 etc.	Osborne.....	m f and o	painter
545 j	Oakes, George.....	B.....	Huron.....	m f and t	agent
546 j	Paisley, Wm. J.....	O.....	Mary.....	m f and o	inspector
549	Pennybaker, S.....	901.....	North.....	m f and o	laborer
547	Potts, Bert.....	pt 31.....	Mary.....	m f and t	bus driver
552	Rumball, Frederick.....	24 25.....	Huron.....	m f and o	manufr
551 j	Rumball, Geo.....	845 846 and other	Mary.....	m f and o	mechanic



No.	NAME	No. of Lot or Part of Lot.	STREET.	Qualificat'n	Occupation.
435	Rentgen, Geo.....	012 pt 927, 926 934	Erie.....	m f and o	laborer
560	Hansford, Richard..	pt 21.....	Huron.....	m f and o	manuf
557	Ridout, John.....	505 506 and other	Huron.....	m f and o	agent
558	Rance, O. C.....	24.....	Mary.....	m f and t	clerk
562	Routledge, Edward..	324 pt 823.....	Mary.....	m f and t	laborer
560	Stoop, Henry.....	922 pt 923.....	Mary.....	m f and o	ret farmer
563	Scott, Jas. sr.....	850 pt 849.....	Mary.....	m f and o	librarian
565	Snyder, John.....	313.....	Huron.....	m f and o	ret farmer
567	Seeley, Albert.....	35.....	Mary.....	m f and o	blacksmith
584	Wilson, Samuel.....	pt 18.....	Huron.....	m f and t	tinsmith
562	Warner, Geo.....	pt 43.....	Mary.....	m f and o	laborer
598	Whentley, Wm.....	pt 27.....	Huron.....	m f and o	teamster
596	West, John.....	pt 36.....	Mary.....	m f and t	blacksmith

**PART 2.—Persons Entitled to Vote at Municipal Elections Only.**

433	Butler, Mary.....	902.....	North.....	owner.....	widow
545	Biddle, Ge. Mrs.....	B.....	Huron.....	owner.....	widow
426	Brown, Elizabeth.....	650.....	Erie.....	owner.....	widow
417	Brown, E.....	825.....	Mary.....	owner.....	spinster
420	Blackall, J. E.....	pt 40.....	Isaac.....	owner.....	surgeon
433	Bache, A. J.....	851 and other.....	Huron.....	owner.....	gentleman
418	Brown, Boht.....	825.....	Mary.....	ow.....	farmer
436	Cree, Elizabeth.....	650.....	Erie.....	owner.....	widow
452	Orick, Julia.....	26.....	Huron.....	owner.....	widow
554	Cantelou, Mrs. Peter	34.....	Mary.....	owner.....	widow

No. 1  
Page  
June

600

606

673

701

725

A  
the c  
then  
centr  
Stre  
limit  
rion  
Hur  
place

PAI

No. 1  
Page  
June

603  
605

ST. JAMES' WARD—POLLING SUB-DIVISION No. 4.

No. on Roll.	Juror.	NAME.	No. of Lot or Part of Lot.	STREET.	Qualificat'n	Occupation.
245		Clark, H. O.	69	King	m f and t	laborer
237		Cook, Samuel.	60, etc.	Matilda	m f and o	gardener
243		Castle, Samuel.	1.	Victoria	m f and t	laborer
235		Cooper, W. J.	65	Bond	m f and o	laborer
231		Cudmore, Wm	pt 305.	Victoria	m f and t	mechanic
229		Connel, George	370 and other.	Victoria	m f and t	laborer
238		Cook, George	pt 305.	Victoria	m f and t	laborer
		Cook, David.	65	Bond	m f and t	stone mas'n
244		Castle, Amos.	1.	Victoria	m f and t	laborer
236		Couper, George	65	Bond	m f and t	mechanic
240		Cooper, Robert.	661	Gordon	m f and t	barber
					m f and o	bricklayer
250		Derry, John	345	James	m f and o	shoemaker
252		Everett, Wm	346	James	m f and t	laborer
255		Flynn, Jas.	pt 316 and other.	James	m f and t	blacksmith
260		Finch, James	pt 290	Victoria	m f and t	butcher
264		Folland, Fred.	315 etc.	James	m f and t	gentleman
267		Grant, William	40 42	James	m f and o	laborer
268		Grainger, Alex.	5 pt 4.	Victoria	m f and o	drover
270		Glazier, Thos	662 etc.	Gordon	m f and o	laborer
272		Glew, Nelson	54	Matilda	m f and t	laborer
278		Hillen, Robert	38	James	m f and t	printer
280		Houlden, Henry	360	James	m f and o	clerk
288		Irving, John	360 331 etc.	Matilda	m f and o	mechanic

**ST. ANDREW'S WARD—POLLING SUB-DIVISION No. 1. 7**

**PART 3.—Persons Entitled to Vote at Elections for the Legislative Assembly Only,**

No. on Roll of Jurors.	NAME.	No. of Lot or Part of Lot.	STREET.	Qualificat'n	Occupation.
11 20b	Blackall, Walter.... Brock, P. W.....	3 or 442..... Molson's Bank...	Albert .... Rattenbury	m f..... m f.....	ret farmer Banker
23	Carrick, Robert.....	28 or 467.....	Albert .....	m f.....	laborer
83	Howson, James Jr. . .	6 or 445.....	Albert .....	m f.....	cooper
145	McBrien, William . .	610.....	Maple .....	m f.....	mechanic

**ST. ANDREW'S WARD—POLLING SUB-DIVISION No. 2**

All that part of said Ward described as follows:—Commencing at a point in the centre of Albert Street, where the same is intersected by Rattenbury Street, thence along the centre of Rattenbury Street to the centre of William Street, thence along the centre of William Street to its northern limit, thence in a straight course with William Street to the corporation limit, thence along said limit to the centre of Ontario street, thence along the centre of Ontario Street to Albert Street, thence along the centre of Albert Street to the place of beginning.

**PART I.—List of Persons Entitled to Vote at both Municipal Elections and Elections to the Legislative Assembly.**

No. on Roll of Jurors.	NAME.	No. of Lot or Part of Lot.	STREET.	Qualificat'n	Occupation.
33	Armstrong, Alex.... Armour, George....	9 or 480..... 12 .....	Ontario .... William .....	m f and o m f and o	mechanic .. mechanic ..
7	Brickenden, John . .	14 or 485, etc.....	Rattenbury	m f and o	ret farmer.
8	Beacom, Thomas....	7 or 478.....	Ontario.....	m f and o	grocer.....
17	Brydons, W. ....	3 and 4 pts 177...	Albert .....	m f and t	barrister.

ST. GEORGE'S WARD—POLLING SUB DIVISION No. 7.

40

No. of Poll Jurer.	NAME	No. of Lot or Part of Lot.	STREET.	Qualific'n	Occupation.
656	Ginn, Andrew	419	Queen	m f and o	ret farmer
657	Glasier, Henry	532	Queen	m f and o	steamster
658	Glen, Edward	pt 306	Queen	m f and o	ret farmer
664	Holmes, Robt	389, 390	Queen	m f and o	publisher
669	Haxby, Robt	408	Princess	m f and t	barber
674	King, John A	pt 378	Albert	m f and o	baker
674	Kennedy, Lachlan	405	Princess	m f and t	merchant
684	Miller, Jacob	307	Queen	m f and o	blacksmith
667	Merrish, John	pt 24	Goder'chTp	m f and o	laborer
696	McKowen, W'n	402	Princess	m f and t	mechanic
692	McDonald, Donald	542	John	m f and t	hulor
704	McCool, John	pt 384	Albert	m f and o	delivery st'ble
705	McTaggart Malcolm	556 and other	Shipley	m f and t	clerk
717	Powell, Frank	pt 377	Albert	m f and t	butcher
714	Plummer, Stewart	392 393	Queen	m f and o	ret farmer
716	Pickett, George	524	Albert	m f and o	laborer
727	Robb, Wm	pt 221	Goder'chTp	m f and o	ret farmer
728	Ross, James	pt 389, 381	Albert	m f and o	mechanic
730	Robson, Nicholas	520	Albert	m f and t	grozer
726	Rumball, John B.	231	Rattenbury	m f and t	jeweler
741	Scanlon, John	414, 415	Queen	m f and o	ret farmer
742	Scanlon, Wm	414, 415	Queen	m f and t	ret farmer
746	Shannahan, Daniel	460, 410 etc	Shipley	m f and o	ret farmer

747  
754

765  
766  
769

772

706  
807

614  
629  
808  
628  
647

717

855

ST. GEORGE'S WARD—POLLING SUB-DIVISION No. 7.

41

No. of Polling District	NAME	No. of Lot or Part of Lot	STREET.	Qualificat'n	Occupation.
747	Scott, S. L. ....	391. ....	Queen .....	m f and o	laborer
754 J	Swartz, George .....	332. ....	Rattenbury	m f and o	gentleman
705	Trowhill, George .....	pt 370, 380. ....	Albert .....	m f and o	blacksmith
700	Todd, A. M. ....	332. ....	Albert .....	m f and t	publisher
700	Townsend, Joseph .....	533, 534, 535. ....	Queen .....	m f and o	ret farmer
772 J	Welsh, Robt. ....	404 pt 408 etc. ....	Princess ..	m f and o	weighmas'r

PART 2.—Persons Entitled to Vote at Municipal Elections Only.

706	Buchanan, Donald	382 and other	Albert	owner	mechanic
607	Butt, Mrs. J.	388	Albert	tenant	widow
614	Chambers, Maria	pt 532	Queen	owner	widow
620	Cooper, Christina	337	Albert	owner	widow
606	Cook, Walter	402	Princess	owner	mechanic
623	Cantelon, David	975, 976, & other	Newton	owner	merchant
647	Cook, Arthur	383	Albert	owner	laborer
717	Elliott, J. O.	pt 377	Albert	owner	farmer
850	Forrester, D. A.	pt 24	Goder'ch Tp	tenant	man'r

## ST. JOHN'S WARD—POLLING SUB-DIVISION No. 3.

20

No. of Poll	Name	No. of Lot or Part of Lot	Street	Qualificat'n	Occupation
590	McNeil, Peter	6	Isaac B.	m f and t	ret farmer
587	McGuig, Duncan	39 40 41 42	Joseph O.	m f and t	teamster
527	McMurchie, James	79 80 etc.	Wellington	m f and t	banker
520	McLeod, Roderick	8	King A.	m f and o	ret farmer
585	McEwan, Finlay	3	Isaac D.	m f and o	ret farmer
526	McLean, E. A.	3 4	King A.	m f and t	teacher
539	McUlacherty, James	90	Joseph	m f and t	merchant
548	Newcombe, Henry	86 87 88	Wellington	m f and o	clergyman
542	Nott, Albert	pt 7 8	Frederick	m f and t	mechanic
548	Pinning, John	2	Isaac E.	m f and o	mechanic
550	Rance, Alfred	21 22 23	Frederick	m f and o	clerk
568	Ross, Roderick	pt 8	Frederick	m f and t	ret farmer
564	Ross, Hugh	14 pt 13	Isaac	m f and o	laborer
561	Rands, James	32	Frederick	m f and t	blacksmith
571	Sraith, Peter	2 3 4 5	King A.	m f and o	gentleman
572	Scott, Walter	24	Frederick F.	m f and o	gentleman
569	Shepard, James	56 57 and other	Mary	m f and o	grocer
573	Smith, Frank	25	Frederick O.	m f and t	laborer
577	Stewart, George	19 20	Frederick B.	m f and o	mechanic
579	Taylor, Israel	4	Joseph F.	m f and o	merchant
592	Walker, Thos A.	9 10 11 12 13 14	Frederick D.	m f and o	stone mas'n
590	Welsh, Ben	6 7	Orange F.	m f and t	laborer
583	Walker, James	52	Mary	m f and t	laborer
597	Wakefield, Wm	46	Isaac	m f and t	laborer
568	Yeshe, Peter	4	Frederick E.	m f and t	peddler



ST. GEORGE'S WARD—POLLING SUB-DIVISION No. 7.

43

No. on Roll Jurors	NAME	No. of Lot or Part of Lot	STREET.	Qualificat'n	Occupation
660	Foster, Rich.....	401.....	Princess	m f	mechanic
666	Hewitt, Henry.....	231.....	Rattenbury	m f	jeweler
673	Jackson, Thos.....	376.....	Albert	m f	clerk
701	McKeown, Wm. Jr.....	402.....	Princess	m f	mechanic
725	Rand, W E.....	521.....	Albert	m f	teacher

ST. GEORGE'S WARD—POLLING SUB-DIVISION NO. 8

All that part of said Ward described as follows:—Commencing at a point in the centre of Albert Street where the same is intersected by Rattenbury Street, thence along the centre of Rattenbury Street to Orange Street, thence along the centre of Orange Street to Princess Street, thence along the centre of Princess Street to North Street, thence along the centre of North Street to its northern limit, thence northerly in a straight course with North Street to the corporation limit, thence along said limit to Huron street, thence along the centre of Huron Street to Albert Street, thence along the centre of Albert Street to the place of beginning.

PART I.—List of Persons Entitled to Vote at both Municipal Elections and Elections to the Legislative Assembly.

No. on Roll Jurors	NAME	No. of Lot or Part of Lot	STREET.	Qualificat'n	Occupation
603	Allan, John J.....	pt 205 206.....	Albert	m f and t	druggist
608	Abell, George.....	679.....	Huron	m f and t	merchant

No. on  
Back  
Cover

658

668

668

674

643

708

707

707

708

649

729

P

633

631

651

ST. GEORGE'S WARD—POLLING SUB-DIVISION No. 7.

No. of Road Juror.	NAME	No. of Lot or Part of Lot.	STREET.	Qualificat <sup>n</sup>	Occupation.
658	Glazier, Rosetta	533	Queen	tenant	spinster
668	Hartt, A.	418 pt 417	Queen	owner	spinster
668	Muir, Elizabeth	2085, 2043	Albert	owner	widow
688	Manning, Lillian	621	Albert	tenant	widow
674	Menzies, D. R.	405	Princess	owner	mechanic
643	Mason, Robert	376 and other	Albert	owner	ret farmer
706	McTaggart, Mrs. M.	536	Princess	income	widow
707	McTaggart, George	525, 520 527	Albert	owner	banker
707	McTaggart, Kate	536	Shipley	income	spinster
708	McDonald, Mrs.	522, 523	Albert	owner	widow
649	Paisley, W. J.	401	Princess	owner	inspector
720	Poad, Mary	pt 380	Albert	owner	widow

PART 3.—Persons Entitled to Vote at Elections for the Legislative Assembly Only.

653	Coats, Wm. jr.	521	Albert	m f	laborer
631	Cantelon, David jr.	385	Albert	m f	clerk
651	Foster, Edward	401	Princess	m f	cooper

- ST. JOHN'S WARD - POLLING SUB-DIVISION No. 5.

No. on Ball Paper.	NAME	No. of Lot or Part of Lot.	STREET.	Qualificat'n	Occupation.
490	Grigg, Wm.	1	King A.	m f and o	blacksmith
490	Greish, Robt.	2	Fulton-G	m f and t	mechanic
495	Hodgson, F. R.	92 93	Joseph	m f and o	merchant
490	Heywood, Richard	14 15 16	Fulton B.	m f and o	bricklayer
488	Hearn, James L.	11 12 13	Isaac B.	m f and o	drover
491	Harland, Wm. Jr.	6	Isaac B.	m f and t	clerk
496	Hill, J. W.	36	Grange C.	m f and o	merchant
490	Horsley, Richard.	52	Mary	m f and t	laborer
500	Irwig, J. W.	6	King A.	m f and t	grocer
502	Johnston, Oliver	pt 13 12	Isaac C.	m f and o	blacksmith
508	Jones, Wm.	18	Fulton B.	m f and o	blacksmith
530	Jackson, Wm.	pt 50	Goderich tp	m f and o	merchant
505	Kennedy, D. B.	pt 48	King	m f and o	gentleman
237	Kennedy, John.	60	Mary	m f and o	coachman
508	Lavin, Thos.	18	Fulton B.	m f and t	mechanic
516	Lyons, George	3 pt 2	Isaac E.	m f and o	laborer
500	Lavin, George	pt 5 6	Frederick D	m f and o	agent
524	Maepherston, D. F.	90 100 101, etc.	Joseph	m f and o	manfr
515	Medd, John G.	3 pt 2	Isaac E.	m f and t	agent
523	Morrish, Marshall.	82	Wellington	m f and t	electrician
532	McCarvie, Donald.	5 and other	Isaac B.	m f and t	manufr
521	McMath, James	pt 1	Joseph F.	m f and o	mechanic
530	McClacherty, John	3	Joseph F.	m f and o	ret farmer

