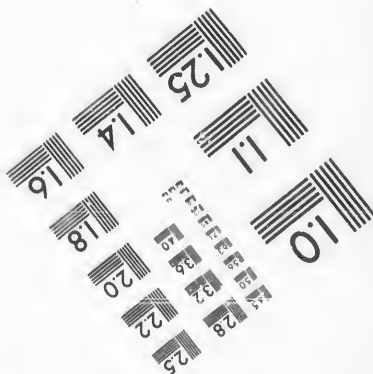
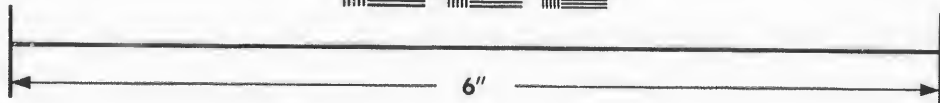
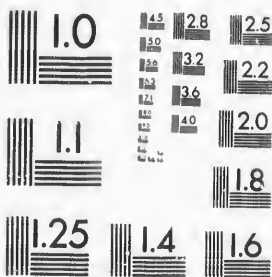

**IMAGE EVALUATION  
TEST TARGET (MT-3)**



**Photographic  
Sciences  
Corporation**

23 WEST MAIN STREET  
WEBSTER, N.Y. 14580  
(716) 872-4503

**CIHM/ICMH  
Microfiche  
Series.**

**CIHM/ICMH  
Collection de  
microfiches.**



Canadian Institute for Historical Microreproductions / Institut canadien de microreproductions historiques

**© 1987**

Technical and Bibliographic Notes/Notes techniques et bibliographiques

The Institute has attempted to obtain the best original copy available for filming. Features of this copy which may be bibliographically unique, which may alter any of the images in the reproduction, or which may significantly change the usual method of filming, are checked below.

L'Institut a microfilmé le meilleur exemplaire qu'il lui a été possible de se procurer. Les détails de cet exemplaire qui sont peut-être uniques du point de vue bibliographique, qui peuvent modifier une image reproduite, ou qui peuvent exiger une modification dans la méthode normale de filmage sont indiqués ci-dessous.

- Coloured covers/  
Couverture de couleur
- Covers damaged/  
Couverture endommagée
- Covers restored and/or laminated/  
Couverture restaurée et/ou pelliculée
- Cover title missing/  
Le titre de couverture manque
- Coloured maps/  
Cartes géographiques en couleur
- Coloured ink (i.e. other than blue or black)/  
Encre de couleur (i.e. autre que bleue ou noire)
- Coloured plates and/or illustrations/  
Planches et/ou illustrations en couleur
- Bound with other material/  
Relié avec d'autres documents
- Tight binding may cause shadows or distortion  
along interior margin/  
La reliure serrée peut causer de l'ombre ou de la  
distorsion le long de la marge intérieure
- Blank leaves added during restoration may  
appear within the text. Whenever possible, these  
have been omitted from filming/  
Il se peut que certaines pages blanches ajoutées  
lors d'une restauration apparaissent dans le texte,  
mais, lorsque cela était possible, ces pages n'ont  
pas été filmées.
- Additional comments:/  
Commentaires supplémentaires:

- Coloured pages/  
Pages de couleur
- Pages damaged/  
Pages endommagées
- Pages restored and/or laminated/  
Pages restaurées et/ou pelliculées
- Pages discoloured, stained or foxed/  
Pages décolorées, tachetées ou piquées
- Pages detached/  
Pages détachées
- Showthrough/  
Transparence
- Quality of print varies/  
Qualité inégale de l'impression
- Includes supplementary material/  
Comprend du matériel supplémentaire
- Only edition available/  
Seule édition disponible
- Pages wholly or partially obscured by errata  
slips, tissues, etc., have been refilmed to  
ensure the best possible image/  
Les pages totalement ou partiellement  
obscurcies par un feuillet d'errata, une pelure,  
etc., ont été filmées à nouveau de façon à  
obtenir la meilleure image possible.

This item is filmed at the reduction ratio checked below/  
Ce document est filmé au taux de réduction indiqué ci-dessous.

10X	12X	14X	16X	18X	20X	22X	24X	26X	28X	30X	32X
						✓					

The copy filmed here has been reproduced thanks to the generosity of:

D. B. Weldon Library  
University of Western Ontario  
(Regional History Room)

The images appearing here are the best quality possible considering the condition and legibility of the original copy and in keeping with the filming contract specifications.

Original copies in printed paper covers are filmed beginning with the front cover and ending on the last page with a printed or illustrated impression, or the back cover when appropriate. All other original copies are filmed beginning on the first page with a printed or illustrated impression, and ending on the last page with a printed or illustrated impression.

The last recorded frame on each microfiche shall contain the symbol  $\rightarrow$  (meaning "CONTINUED"), or the symbol  $\nabla$  (meaning "FIN"), whichever applies.

Maps, plates, charts, etc., may be filmed at different reduction ratios. Those too large to be entirely included in one exposure are filmed beginning in the upper left hand corner, left to right and top to bottom, as many frames as required. The following diagrams illustrate the method:

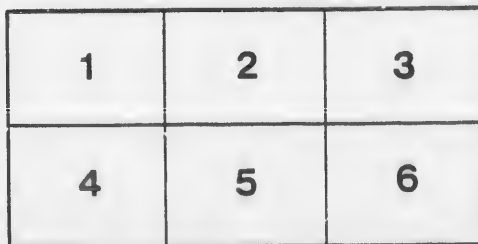
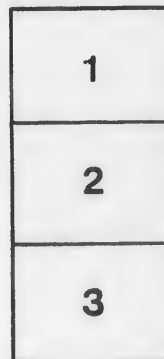

L'exemplaire filmé fut reproduit grâce à la générosité de:

D. B. Weldon Library  
University of Western Ontario  
(Regional History Room)

Les images suivantes ont été reproduites avec le plus grand soin, compte tenu de la condition et de la netteté de l'exemplaire filmé, et en conformité avec les conditions du contrat de filmage.

Les exemplaires originaux dont la couverture en papier est imprimée sont filmés en commençant par le premier plat et en terminant soit par la dernière page qui comporte une empreinte d'impression ou d'illustration, soit par le second plat, selon le cas. Tous les autres exemplaires originaux sont filmés en commençant par la première page qui comporte une empreinte d'impression ou d'illustration et en terminant par la dernière page qui comporte une telle empreinte.

Un des symboles suivants apparaîtra sur la dernière image de chaque microfiche, selon le cas: le symbole  $\rightarrow$  signifie "SUITE", le symbole  $\nabla$  signifie "FIN".

Les cartes, planches, tableaux, etc., peuvent être filmés à des taux de réduction différents. Lorsque le document est trop grand pour être reproduit en un seul cliché, il est filmé à partir de l'angle supérieur gauche, de gauche à droite, et de haut en bas, en prenant le nombre d'images nécessaire. Les diagrammes suivants illustrent la méthode.

*Rec'd 17th 95*  
*General Manager*  
*Clark & Co. Printers*

*W*

Revised  
**VOTERS' LIST**

OF THE

**MUNICIPALITY**

OF

**LONDON WEST**

**FOR THE YEAR**

**.. 1895 ..**

LONDON, ONT. :

Thomas Coffey, Book and Job Printer.

1894



# VOTERS' LIST

—OF THE—

## MUNICIPALITY OF LONDON WEST

### FOR 1895.

NOTE.—The letters S. S. S. signify supporters of the Roman Catholic Separate School who are not entitled to vote for Public School Trustees.

#### Polling Sub-Division No. 1.

Comprising the whole of the Village North of Blackfriars and Paul Streets.

#### PART FIRST.

Persons entitled to Vote at both Municipal Elections and Elections to the Legislative Assembly.

No.	NAME.	LOCATION.	QUALIFICATION.
j 36	Armstrong Maxwell.	25 s Ann	M F and Owner
j 119	Armstrong Wm H.	10, 11 n Oxford	M F and Tenant
j 188	Aiken J A.	pt 3 n Oxford	M F and Tenant
j 22	Bridge Arthur	14 n Blackfriars	M F and Tenant
j 32	Boyle John	pt 21, 22 s Ann	M F and Tenant
j 37	Bartlett Geo	pt 26 s Ann	M F and Owner
j 50	Bice J W.	38 s Ann	M F and Owner
j 58	Bowman Geo.	43 pt 44 n Ann	M F and Tenant
j 89	Bavin Elijah	67 w John	M F and Tenant
j 111	Bending Abram.	pt 85 w William	M F and Owner
j 112	Bending Sydney	85 w William	M F and Owner
j 121	Baily Thomas.	6 w William	M F and Owner
j 150	Bowie Robert G.	28 w Gunn	M F and Tenant
j 161	Bone James.	3 n Saunby	M F and Tenant
j 160	Bailey William	24 n Saunby	M F and Tenant
j 213	Burgess John	pt 17 w Wharnclyff	M F and Tenant
j 214	Broadway Nehemiah.	pt 17 w Wharnclyff	M F and Tenant

LONDON WEST VOTERS' LIST.

- j 2 Collins Dennis..... pt 1 n Blackfriars. M F and Owner S S S
- j 11 Collins Stephen..... pt 7 n Blackfriars M F and Tenant, S S S
- j 42 Campbell James..... pt 28, 29 s Ann..... M F and Owner
- j 46 Cooper Geo P..... 33, 34 s Ann..... M F and Owner
- j 49 Cole David O..... 37 s Ann..... M F and Owner
- 86 Cavanagh Edward... pt 64 w John..... M F and Owner
- 92 Corbin Herbert..... pt 70 w John..... M F and Tenant
- 98 Clement Benjamin.. 73 e William..... M F and Tenant
- 156 Crocket John..... 36 e Gunn..... M F and Owner
- 157 Clark Henry..... 20 n Saunby..... M F and Owner
- 186 Cushing William... pt 16 e Wharnclyff M F and Owner S S S
- 188 Cushing William sen. pt 16 e Wharnclyff M F and Owner S S S
- j 191 Charlsworth Geo.... pt 6 e Wharnclyff..... M F and Owner
- 197 ~~Clair Alex..... 1, 2 e Wharnclyff..... M F and Owner~~
- j 222 Cotton Wm..... pt 17 w Wharnclyff..... M F and Owner

*w 186 Cushing Edward 16. e Wharnclyff owner*  
*w 13 Collins Jeremiah 7. n Blackfriars owner*

- j 17 Dell William H..... pt 11, 12 n Blackfriars M F and Owner
- 87 Demmery William... pt 65 w John..... M F and Tenant
- 106 Daniels James..... 80 e William..... M F and Tenant

- j 126 Elson James..... 7 n Oxford..... M F and Tenant
- j 15 Finnegan Geo..... pt 10 n Blackfriars..... M F and Owner
- ~~34 Friendship..... 23 s Ann..... M F and Owner~~
- j 82 Fowler William.... 61 w John..... M F and Owner
- j 152 Ferguson Andrew... 26 w Gunn..... M F and Owner
- 208 Fernley Geo..... 15, 16 w Wharnclyff..... M F and Owner
- j 226 Fowler Thomas..... 7, 8, 9 n Caroline..... M F and Owner

- j 3 Guest William..... pt 1 n Blackfriars..... M F and Owner
- j 10 Graham Thomas.... pt 7 n Blackfriars..... M F and Tenant
- j 74 Gies Richard..... 52 s Queen..... M F and Tenant
- j 75 Greenway W S..... 53, 54, 55 s Queen..... M F and Tenant
- j 78 Graham Christopher. 57, 58, 59 n Queen..... M F and Owner
- j 99 Greenway C M..... 72 e William..... M F and Owner
- j 101 Greenway W H..... 76 e William..... M F and Owner
- ~~136 Glover Samuel..... pt 1 n Oxford..... M F and Owner~~
- j 139 Gibson Samuel..... 3 n Oxford..... M F and Owner
- j 169 Gillespie Robert.... 6, 7 s Saunby..... M F and Owner

*w Thomas*  
*w 162 Grant John a 1-2 n Saunby Tenant*

*w 82*



LONDON WEST VOTERS' LIST.

- j 8 Hooper John T. .... pt 6 n Blackfriars. .... M F and Tenant
- j 16 Homes Charles H. .... pt 10 n Blackfriars. .... M F and Tenant
- 21 Hemarrige Charles. .... pt 13 n Blackfriars. .... M F and Tenant
- ~~40 Hunt William A. .... pt 20, 20 s Ann. .... M F and Tenant~~
- 43 Houghton Edward J. .... 30 s Ann. .... M F and Owner
- j 48 Hevey James. .... 36, 36 s Ann. .... M F and Owner S S S
- j 51 Hyslop John R. .... 39 s Ann. .... M F and Tenant
- j 70 Howe John. .... 49 s Ann. .... M F and Tenant
- 73 Hardy Edward. .... 68 w John. .... M F and Owner
- j 100 Henwood John. .... 75 e William. .... M F and Owner
- 107 Hayes Jeremiah. .... 81 e William. .... M F and Owner
- 116 Houghton Thomas. .... pt 89 w William. .... M F and Owner
- j 133 Haggard Robert. .... 14 n Oxford. .... M F and Owner
- j 134 Hobbs John. .... 24 n Oxford. .... M F and Owner
- j 149 Hammond Levi. .... 4 w Gunn. .... M F and Owner
- j 172 Hollihan James. .... pt 10, 11, 12, 13 s Saunby M F & O S S S
- 212 Hobbs Thomas. .... 16 w Wharnclyff. .... M F and Owner
- j 224 Hardy Joseph. .... 10, 11 s Caroline. .... M F and Tenant

W83 Harrison Wm 62 W John Tennant

- j 9 Johnson Philip. .... pt 6 n Blackfriars. .... M F and Tenant
- j 44 Jolly Geo C. .... 31 s Ann. .... M F and Owner
- j 85 Johnston Alex. .... pt 64 w John. .... M F and Owner S S S

- 66 Kennedy Robert. .... pt 47 n Ann. .... M F and Tenant
- j 69 Keuny Andrew. .... pt 48 n Ann. .... M F and Owner S S S
- j 189 Kipp Joseph. .... pt 16 e Wharnclyff. .... M F and Owner

- j 1 Ludwig Louis V. .... pt 1 n Blackfriars. .... M F and Owner
- j 25 Leigh John, Sr. .... pt 19 n Blackfriars. .... M F and Owner
- j 130 Louton Benjamin. .... 3 n Oxford. .... M F and Owner
- 155 Long Geo E. .... 7 e Gunn. .... M F and Tenant
- 194 Laurance Wm. .... pt 4 e Wharnclyff. .... M F and Owner

- j 20 Murphy John. .... pt 13 n Blackfriars M F & Tenant S S S
- 108 Moore John. .... 82, 83 e William. .... M F and Owner
- 110 Moore Montague. .... 84 e William. .... M F and Owner
- j 120 Moore William. .... 2, 3, 4 n Oxford. .... M F and Owner
- 146 Moore Robert. .... 7 e Grace. .... M F and Owner
- j 183 Milligan Henry. .... pt 1 n Mill. .... M F and Tenant
- j 55 McLeilian David. .... pt 22 s Ann. .... M F and Tenant

## LONDON WEST VOTERS' LIST.

j 95 McIntyre Peter . . . . . pt 70 w John . . . M F and Tenant S S S  
 j 142 McCarthy Patrick . . . pt 17 s Oxford . . . M F and Owner S S S  
 j 158 McPherson John . . . . . 21 n Saunby . . . . . M F and Tenant  
 203 McDonald D C . . . . . pt 1 w Wharnclyff . . . M F and Owner  
 j 204 McDonald Cameron . . . pt 1 w Wharnclyff . . . M F and Owner  
 j 216 McArthur Malcolm . . . 4, 5, 6 w Wharnclyff . . M F and Tenant

179 Nixon Leonard . . . . . pt 16 n Mill . . . . . M F and Tenant  
 j 221 Nicholas Charles . . . pt 17 w Wharnclyff . . . M F and Owner

114 Osborne Walter . . . . . pt 87 w William . . . . . M F and Owner

j 7 Payne William . . . . . pt 4, 5 n Blackfriars . . M F and Owner  
 W 23 ~~Peter John . . . . . 15, 16, 17, 18 n Blackfriars . . M F & O~~  
 30 Petch David . . . . . pt 21 s Ann . . . . . M F and Owner  
 j 78 Peter William . . . . . 95 n Ann . . . . . M F and Owner  
 j 96 Petfield John A . . . . . 71 w John . . . . . M F and Tenant  
 j 125 Pepper Frederick . . . 8 n Oxford . . . . . M F and Owner  
 151 Phillips John . . . . . pt 17 w Gunn . . . . . M F and Tenant  
 j 182 Price John . . . . . pt 1 n Mill . . . . . M F and Tenant  
 j 205 Platt Edward J . . . . pt 1 w Wharnclyff . . M F and Tenant  
 j 215 Palmer James . . . . . pt 17 w Wharnclyff . . M F and Tenant  
 218 Priar Frank . . . . . 2 w Wharnclyff . . . M F and Tenant  
 j 219 Paul Charles . . . . . pt 7 w Wharnclyff . . . M F and Owner

W 154 Parker William 24 W Gunn Owner

j 14 Rogers Joseph . . . . . 9 n Blackfriars . . . . M F and Tenant  
 75 Ruppie Louis . . . . . 53, 54, 55 s Queen . . . M F and Owner  
 174 Robinson George . . . 16 s Saunby . . . . . M F and Tenant

W 106 Scolick John 80 E Williams Owner  
 j 12 Styling Wm G . . . . . pt 8 n Blackfriars . . M F and Tenant  
 65 Smith William . . . . . pt 47 n Ann . . . . . M F and Owner  
 171 Stevens Thomas . . . . 9 s Saunby . . . . . M F and Owner  
 180 Saunby Frank . . . . . pt 16 n Mill . . . . . M F and Tenant  
 j 181 Saunby J D . . . . . pt 16 n Mill . . . . . M F and Owner  
 j 190 Saunby William . . . . pt 16 e Wharnclyff . . M F and Owner

W 168 Seels S Saunby Owner  
 W 194 Sherry Wm E Wharnclyff Tenant  
 W 165 Smith Wm 4 N Saunby Tenant

LONDON WEST VOTERS' LIST.

- j 202 Simpson Robert.....pt 1 w Wharncliff.... M F and Tenant  
 201 Sage G B Rev.....100 w Wharncliff.... M F and Tenant

- j 24 Thorn Harry.....pt 19 n Blackfriars... M F and Tenant  
 41 Taylor A C.....pt 28, 29 s Ann..... M F and Tenant  
 63 Taylor William.....pt 46 n Ann..... M F and Tenant  
 j 72 Taylor James H.....pt 51 n Ann..... M F and Tenant  
 j 104 Tuttle D S.....78 e William..... M F and Owner  
 j 170 Thomas William..... 8 n Saunby..... M F and Tenant  
 j 195 Taylor Thomas.....pt 1, 2 e Wharncliff... M F and Owner  
 164 Tyler William.....pt 4 n Saunby..... M F and Owner  
 64 Taylor Henry.....pt 46 n Ann..... M F and Tenant

- j 31 Walter Charles... ..pt 21 s Ann..... M F and Tenant SSS  
 j 122 Woodward Robt..... 5 n Oxford..... M F and Owner  
 j 124 Ware Henry..... 1 n Oxford..... M F and Owner  
 j 127 Wade Jonathan..... 6 n Oxford. .... M F and Owner  
 147 Ware Henry E.....pt 3 e Grace..... M F and Owner  
 97 Wattam John.....72 w John..... M F and Tenant  
 j 217 Wilson William.....pt 3 w Wharncliff.... M F and Owner  
 j 97 Wattam William J.. 72 w John..... M F and Owner

PART SECOND.

Persons Entitled to Vote at Municipal Elections only.

- 59 Bowman Sarah.....pt 44, 45 n Ann..... Owner  
 37 Bartlett Louis M.....pt 26 s Ann..... Owner  
 178 Beecher H C.....pt 16 n Mill..... Owner

- 13 Collins Mary.....pt 8 n Blackfriars..... Owner SSS  
 68 Collins Rosa.....pt 48 n Ann..... Tenant SSS  
 131 ~~Collins John.....pt 6, 10 n Oxford..... Owner SSS~~  
 184 Campbell Emilie.... 2 n Mill..... Owner

## LONDON WEST VOTERS' LIST.

19 Dewar H O..... pt 11, 12 n Blackfriars..... Owner  
 161 Davidson Thos..... 3 n Saunby..... Owner

5 Evans Mandana.... pt 2 n Blackfriars..... Owner  
 4 Englehart Christian. pt 2 n Blackfriars..... Tenant S S S

206 Fonger Mary Mrs... 5 w Wharncliff..... Owner

*W/34* *Friendship Geo* 23 S Ann *owner*

54 Gregory Sarah E.... pt 40 s Ann..... Tenant  
 137 Gower Helen D..... pt 2 n Oxford..... Owner  
 140 Gibson Anna A.... pt 3 n Oxford..... Owner  
 155 Groves Maggie..... 7 e Gunn..... Owner  
 162 Grant Ellen..... 1, 2 n Saunby..... Owner  
 220 Griffin Amelia Mrs.. pt 17 w Wharncliff..... Owner  
 227 Glass Samuel..... pt 17 s Caroline..... Owner  
 228 Glass Charles..... pt 17 n Caroline..... Owner

*W* 99 Heal Charles P.... pt 28 s Ann..... Owner  
 83 ~~Healy Ellen J..... 62 w John..... Tenant~~  
 135 Hethrington Ann.... 25 n Oxford..... Tenant  
 185 Hethrington Ester... 25 n Oxford..... Owner S S S  
 192 Hoilhan Margaret... pt 6 e Wharncliff..... Owner S S S

217 Jacobs Eliza..... pt 17 w Wharncliff..... Owner

6 Leake Grace..... 3 n Blackfriars..... Owner  
 92 Lindsay C Mrs..... pt 70 w John..... Owner

24 Marsh William..... pt 19 n Blackfriars..... Owner  
 102 Marchant Joseph.... 77 e William..... Owner  
 183 Milligan Anna C.... pt 1 n Mill..... Owner  
 45 McCausland Frances. 32 s Ann..... Owner S S S  
 158 McPherson Jessie... 21 n Saunby..... Owner  
 74 McRoberts Jessie... 52 s Queen..... Owner  
 197 McPhillips D P..... 1, 2 e Wharncliff..... Owner  
 202 McDonald Elizabeth. 1 w Wharncliff..... Owner

LONDON WEST VOTERS' LIST.

Owner  
Owner

8 Nicholls Elizabeth... pt 6 n Blackfriars..... Owner  
119 Nixon Joseph..... 10, 11 n Oxford..... Owner

Owner  
SSS

55 Pincombe William... pt 40 s Ann..... Owner  
154 ~~Facker William... 91 w Gunn..... Owner~~

Owner

77 ~~Platt Arthur F..... 49 e Queen.....~~

*W*

170 Platt John..... 8 s Saunby..... Owner

193 Purdie Martha G... pt 4 e Wharnc'ff..... Owner

*W* 23 *Peters John 18 n Blackfriars Owner*

Tenant  
Owner  
Owner  
Owner  
Owner  
Owner  
Owner  
Owner

84 Rogers Sarah..... 63 n John..... Tenant

41 Rogers James..... 9 n Blackfriars..... Owner

Owner  
~~Tenant~~  
Tenant  
r SSS  
r SSS

60 Sisely Ellza..... pt 45 n Ann..... Tenant

102 Stinchcombe Eliz... 77 e William..... Tenant

22 Sims William..... 14 n Blackfriars..... Owner

*W* 106 ~~Scott John..... 80 e William..... Owner~~

*W* 105 ~~Smith Susan..... pt 4 n Saunby..... Owner~~

168 Sells B D..... s Saunby..... Owner

177 Stinchcombe Mr A E. 7 e Irvine..... Owner

182 Stanton Albert..... pt 1 n Mill..... Owner

Owner

Owner  
Owner

91 Tillman Mary Ann.. 69 w John..... Owner SSS

Owner  
Owner  
Owner  
SSS  
Owner  
Owner  
Owner  
Owner

18 Wright Gibson..... pt 12 n Blackfriars..... Owner

88 Wonnocotte Robert.. pt 63 w John..... Owner

6 Wright Samuel..... 3 n Blackfriars..... Owner

97 Wattam Joseph R... 72 w John..... Owner

## LONDON WEST VOTERS' LIST.

## PART THIRD.

Persons entitled to Vote at Elections to the Legislative Assembly  
only.

108 Aldice Henry.....77 e William.....M F

187 Cushing Edward....pt 16 e Wharncliff.....M F S S S

93 Good Geo.....pt 70 w John.....M F

94 Good Mark.....pt 70 w John.....M F

~~163 Grant Wm A.....1, 2 n Saunby.....M F~~

207 Hadfield John.....5 e Wharncliff.....M F

47 Killips Harry.....33, 34 s Ann.....M F

67 Kennedy Wm R.....pt 47 n Ann.....M F

26 Leigh Harrold.....pt 19 n Blackfriars.....M F

27 Leigh John Jr.....pt 19 n Blackfriars.....M F

225 Rayner Daniel.....10, 11 s Caroline.....M F

61 Sisely Geo.....pt 46 n Ann.....M F

62 Sisely William.....pt 45 n Ann.....M F

166 Smith William.....pt 4 n Saunby.....M F

## Polling Sub-Division No. 2.

Comprising that part of the Village lying South of Blackfriars Street and East of the Wharnclyff Highway.

## PART FIRST.

Persons Entitled to Vote at both Municipal Elections and Elections to the Legislative Assembly.

No.	NAME.	LOCATION.	QUALIFICATION.
242	Andrews David, Jr.	pt 1 s Blackfriars	M F and Tenant
j 269	Armstrong J W.	8 e Napier	M F and Tenant
j 369	Adams Geo A.	pt 1 e Centre	M F and Tenant
j 380	Armstrong Wm J	8 s Dundas	M F and Tenant
j 401	Allenby John B.	pt 3 n Dundas	M F and Owner
j 414	Axtell Geo.	2 n Kensington	M F and Tenant
<del>424</del>	<del>Abram Robert</del>	<del>A D s Kensington</del>	<del>M F and Owner</del>
j 427	Andrew David, Sr.	pt 10, 11 s Alexander	M F and Owner
j 428	Andrews Fred	pt 10, 11 s Alexander	M F and Owner
j 431	Andrews Joseph	22, 23, 24, 25 n Beech	M F and Owner
j 443	Adams W R.	1, 2 e Wharnclyff	M F and Tenant
j 237	Borland David	pt 2 s Blackfriars	M F and Owner
j 261	Boitton William	2 s Blackfriars	M F and Owner S S S
301	Butler Alfred	14 s Peter	M F and Owner
j 303	Boug Arthur	7 n Leslie	M F and Owner
j 339	Brown James	1 w Centre	M F and Tenant
j 329	Bryant James	pt 8 w Centre	M F and Tenant
j 330	Broughner Nelson	pt 7 w Centre	M F and Tenant
344	Blackwell T J.	pt 3, 4 w Centre	M F and Tenant
j 353	Brown William	pt 2 w Centre	M F and Tenant
354	Brown Walter	pt 4 w Centre	M F and Tenant
j 368	Blackwell Geo A.	6 e Centre	M F and Tenant
<del>381</del>	<del>Birmingham W J.</del>	<del>14 s Dundas</del>	<del>M F and Tenant</del>
j 384	Bailey John	3 s Dundas	M F and Owner
j 395	Beaton John	9, 6 s Dundas	M F and Tenant
j 396	Brady Geo E.	pt 6 s Dundas	M F and Tenant
j 417	Brodie John	13, 14, 15 n Kensington	M F and Owner
j 428	Boston Alex	pt 11, 12 s Alexander	M F and Tenant
245	Collins John, tailor	pt 1 s Blackfriars	M F and Tenant S S S
j 286	Corcoran William	pt 1 w Albion	M F and Owner S S S





LONDON WEST VOTERS' LIST.

SSS  
Owner  
Tenant  
Tenant  
Tenant  
Tenant  
Owner  
Owner  
Owner  
Owner

- W* j 274 Gibson Wm H. .... pt 30 w Albion. M F and Tenant SSS  
 j 289 Gibson William. .... 1 e Albion. .... M F and Owner  
~~j 309 Gosman William. .... 9 e Leslie. .... M F and Owner~~  
~~j 328 Garland Edward. .... pt 8 w Centre. .... M F and Owner~~  
~~j 339 Giddins William. .... pt 1 w Centre. .... M F and Owner~~  
 j 366 Garrat William. .... 3, 4 e Centre. .... M F and Owner  
 j 371 Gahan Henry. .... 3 e Centre. .... M F and Owner  
 j 420 Gash Robert. .... C s Kensington. .... M F and Owner

Owner  
Owner  
Owner  
Tenant  
Tenant  
Tenant  
Owner

- j 270 Hookway Robert. .... 9 e Napier. .... M F and Owner  
 j 314 Howie James. .... 13, 14 n Cherry. .... M F and Tenant  
 j 317 Hartman Michael. .... pt 2 w Centre. .... M F and Owner SSS  
 j 338 Hastings Thos D. .... pt 7 w Centre. .... M F and Owner  
 j 357 Heir William. .... pt 18 w Centre. .... M F and Tenant  
 j 360 Hea William. .... pt 1 e Centre. .... M F and Tenant  
 j 365 Hodson William. .... 2 e Centre. .... M F and Owner  
 j 289 Hill George. .... pt 5 s Dundas. .... M F and Tenant  
 435 Hooper John. .... 27, 28 e Wharnciff. .... M F and Owner

*W 230 Woendershof-Walter P. S Blackfriars Tennant*

Tenant  
Owner  
Owner  
Owner  
Tenant

- j 439 Jones Francis A. .... 7 e Wharnciff. .... M F and Owner  
 j 236 Johnston John L. .... 11 s Blackfriars. .... M F and Owner  
 j 246 Jennings John B. .... pt 1 s Blackfriars. .... M F and Tenant  
~~j 251 Jeffries Luke. .... pt 1 s Blackfriars. .... M F and Owner~~  
 j 275 Jeffries Arthur S. .... 28, 29 w Albion. .... M F and Owner

Tenant  
Owner  
Owner  
Tenant  
Tenant

- W* j 254 Kearney John. .... pt 2 s Blackfriars. M F and Owner SSS  
~~j 237 Kellenback Frank. .... pt 5, 6 e Albion. .... M F and Tenant~~  
 j 320 Kelly John. .... pt 4 w Centre. .... M F and Owner  
 j 416 Kelland Robert. .... 1 n Kensington. .... M F and Tenant

Owner

- 278 Lacey E F. .... 31, 32, 33 w Albion. .... M F and Owner  
 312 Leslie Oliver. .... 11 n Cherry. .... M F and Owner  
 j 337 Laing Charles. .... pt 3 w Centre. .... M F and Tenant  
 j 347 Lackey John T. .... pt 1 w Centre. .... M F and Owner  
 j 870 Leslie Alexander. .... 2 e Centre. .... M F and Tenant

*W 396 Lawless L la S Dundas Owner*



LONDON WEST VOTERS' LIST.

Owner  
Tenant  
Owner  
Owner

- 296 Peace James..... 18 n Peter..... M F and Owner  
j 486 Peacock Charles..... pt B e Wharnclyff.... M F and Tenant

t S S S  
Owner  
Tenant  
Tenant  
Owner  
Tenant  
Owner  
Owner

- 291 Rhoder Thomas R... 9. 10 e Albion..... M F and Owner  
j 311 Ralph Thomas..... 7 s Leslie..... M F and Owner  
j 390 Robinson John..... pt 5 s Dundas..... M F and Tenant  
w j 404 ~~Roid William J..... 5, 6 Centre, 2 Dundas. M F and Owner~~  
w j 406 ~~Robinson John, clerk, pt 5 s Dundas..... M F and Tenant~~  
j 410 Ramsay Hamilton... pt F, C n Dundas.... M F and Owner  
j 455 Ross R A..... 22 e Wharnclyff..... M F and Tenant

Owner  
Owner  
Tenant

- 282 Simpson John..... 17 s Blackfriars..... M F and Owner  
j 283 Swain Gilbert..... 14, 15, 16 s Blackfriars M F and Tenant  
j 271 Spence William..... pt 10, 11 e Napier... M F and Owner  
j 279 Smith Alfred S..... 3, 4 w Albion..... M F and Tenant  
j 288 Sullivan John O..... 2, 3 w Albion... M F and Owner S S S  
j 323 Stratfold Geo..... 11 w Centre..... M F and Tenant  
j 331 Stratfold Elizious... pt 7 w Centre..... M F and Owner  
j 348 Short Thomas..... pt 2, 3 w Centre..... M F and Tenant  
w j 356 ~~Searrow William..... pt 18 w Centre..... M F and Owner~~  
j 358 Stewart Alex..... pt 18 w Centre..... M F and Tenant  
j 362 Sullivan Hugh..... pt 1 e Centre... M F and Owner S S S  
j 376 Service William..... pt 5 e Centre..... M F and Tenant  
j 387 Storey John C..... pt 5 s Dundas..... M F and Tenant  
j 403 Schneeder John..... pt 3 s Dundas..... M F and Tenant  
j 405 Swazie Arnold..... pt 6 s Dundas..... M F and Tenant  
j 407 Schrader Charles... pt K n Dundas..... M F and Tenant  
j 454 Southwell W H..... 24 e Wharnclyff..... M F and Tenant

Owner  
Tenant  
Tenant  
Owner

Tenant  
Tenant  
Owner

*255 Sims Earnest Blackfriars & Semaut*  
*234 Stegall William 13 s Blackfriars Semaut*

Tenant  
Tenant  
Tenant

- j 284 Tillman Anthony... pt 13 s Blackfriars... M F and Tenant  
j 286 Thompson Robert... pt 2 s Blackfriars... M F and Tenant  
263 Topholm Ernest..... pt 3 s Blackfriars... M F and Tenant  
j 263 Taylor David..... 7 e Napier..... M F and Tenant  
j 850 Torrans William... pt 2, 3 w Centre..... M F and Tenant  
j 424 Truddell William... pt 9 n Alexander... M F and Tenant  
j 444 Trusdale Robert.... 6 e Wharnclyff..... M F and Tenant

## LONDON WEST VOTERS' LIST.

<i>W</i>	j	280	<del>Williams Alfred M. . . . . 20 e Blackfriars . . . . .</del>	<del>M F and Tenant</del>
	j	277	Ward Thomas W. . . . . pt 1, 2 w Albion . . . . .	M F and Owner
	j	578	Ward John P. . . . . 2 w Albion . . . . .	M F and Owner
	j	280	Ward R P. . . . . pt 5 w Albion . . . . .	M F and Owner
		281	Ward Joseph. . . . . pt 5, 6 w Albion . . . . .	M F and Owner
		282	Ward Thos, Sr. . . . . pt 6 w Albion . . . . .	M F and Tenant
		341	Whiting Louis. . . . . 3, 4 w Centre . . . . .	M F and Tenant
	j	345	Wolleben E S. . . . . 5, 6 w Centre . . . . .	M F and Tenant
	j	355	Watson Geo. . . . . pt 18 w Centre . . . . .	M F and Tenant
	j	373	Wilson William. . . . . 5 e Centre . . . . .	M F and Tenant
	j	402	Ward Robert W. . . . . 3 n Dundas . . . . .	M F and Tenant
<i>W</i>		425	<del>Winters Michael. . . . . 8 n Alexander . . . . .</del>	<del>M F and Owner</del>
<i>W</i>		483	<del>Wastic Thomas. . . . . 4 e Wharfedale . . . . .</del>	<del>M F and Owner</del>

*W 309*  
*W 328*  
*W 339*

## PART SECOND.

Persons entitled to vote at Municipal Elections only.

307	Botton Jessie. . . . . 9, 10 n Leslie. . . . .	Owner
392	Beal Louise Mrs. . . . . pt 5 e Dundas . . . . .	Tenant
398	Blackwell Ellen Mrs. pt 5 s Dundas . . . . .	Tenant
395	Barett Eliz Mrs. . . . . 9, 6 s Dundas . . . . .	Owner
416	Barnes Mrs C. . . . . 1 n Kensington . . . . .	Owner

*W 424 Abram Robert S Kensington Owner*

265	Coffey Thomas. . . . . 5 6, w Napier. . . . .	Owner S S S
349	Corbin Emma. . . . . 2. 3 w Centre . . . . .	Tenant

256	Delay Mary Mrs. . . . . 4, 6, 7 s Blackfriars . . . . .	Owner S S S
279	Dark Joseph. . . . . 3, 4 e Albion . . . . .	Owner

*W 255 Flannery Jeremiah S Blackfriars Owner*

374	Fife Cecelia Mrs. . . . . 6 e Centre . . . . .	Owner
-----	--	-------

*W 364 Fuller David W 5 E Centre Owner*  
*W 472 Fuller David 4 E Centre Owner*

*W 25*

LONDON WEST VOTERS' LIST.

Tenant  
d Owner  
d Owner  
d Owner  
Tenant  
Tenant  
Tenant  
d Owner  
d Owner

- 322 Gibson Charles..... 12 w Centre..... Owner  
 323 Green Robert..... 11 w Centre..... Owner  
*W 309 Gorman Wm 9 S Leslie Owner*  
*W 328 Gattaud Edward 8 W Centre Owner*  
*W 339 Giddins Wm 1 W Centre Owner*  
 324 Hogg Robert..... pt 10, 11 w Centre..... Owner  
 332 Hastings Eliz..... 8 w Centre..... Owner  
 423 Hamilton Wm..... 9 n Alexander..... Owner  
 445 Hiscock Geo T..... 5 e Wharncliff..... Owner

Owner  
Tenant  
Tenant  
Owner  
Owner

- 274 Jeffries Thomas..... pt 30 w Alb'ion..... Owner  
 373 Johnson Henry..... 5 e Centre..... Owner  
*W 251 Jeffries Luke 1 S Blackfriars Owner*

~~*W 396 Lawless S A Mrs..... pt 6 s Dundas..... Owner*~~

owner

- 282 Mann Mary Mrs..... pt 6 w Albion..... Owner  
 308 Moore Samuel..... 7 n Leslie..... Owner  
 310 Moore Geo..... 8 n Leslie..... Owner  
 326 Moore Ann..... pt 9 w Centre..... Owner  
 338 Metcalf Mary..... 2 w Centre..... Owner  
 364 Murray Christie Miss. pt 1 e Centre.....  
 369 Minton Thos S..... pt 1 e Centre..... Owner  
 419 Morrison Eliz..... K s Kensington..... Owner

er S S S  
Tenant

er S S S  
Owner

- 361 McKenzie Ann Mrs.. pt 1 e Centre..... Owner  
 398 McDonald Jerry..... 8 s Dundas..... Owner  
 405 McGeoy Thos..... pt 6 s Dundas..... Owner

owner  
Owner

402 O'Mara Michael..... pt 3 n Dundas..... Owner

owner  
owner

## LONDON WEST VOTERS' LIST.

- 295 Peters John Mrs. .... 17 n Peter..... Owner
- 443 Quinn Margaret .... 1, 2 e Wharncliff..... Owner
- 313 Rowel Nancy Mrs.... 12 n Cherry..... Owner  
 318 Ralph Mary..... pt 2 w Centre..... Tenant  
 426 Rook Mary..... 7 n Alexander..... Owner
- W 404 Reid William J 5.6 Centre 2 Dundas Owner*
- W 356 Scarrow William 18 W Centre Owner*
- 442 Small A Mrs. .... 3 e Wharncliff..... Tenant  
 450 Sharp Sarah Mrs. .... 25 e Wharncliff..... Tenant
- W 235 Gillman A.M 12 S Blackfriars Owner SSS*
- 259 Weiner Mary Mrs. .... 5 s Blackfriars..... Owner SSS  
 264 Walsh Catherine.... 4 w Napier..... Owner SSS  
 325 Wallace Agnes Mrs. pt 11 w Centre..... Tenant  
 360 Weiner John ..... 1 e Centre..... Owner  
 400 Wright Mary Miss. .... 3 n Dundas..... Owner  
 411 Williams Charles.... 6 n Dundas..... Owner  
 446 Weir Robert..... 6 e Wharncliff..... Owner
- Mr 425 Muters Michael 8 N Alexander Owner*  
*W 433 Waste Shoe 4 E Wharncliff Owners*

## PART THIRD.

Persons entitled to vote at Elections to the Legislative Assembly only.

- 302 Butler Joseph. .... 14 s Peter..... M F  
 304 Boug Wm..... 7 n Leslie..... M F  
 305 Boug Frederick.... 7 n Leslie..... M F
- 378 Coulson Thomas.... pt 6 e Centre..... M F
- 257 Delay Denis..... 4, 6, 7 s Blackfriars..... M F S S S  
 258 Delay John M..... 4, 6, 7 s Blackfriars..... M F S S S

LONDON WEST VOTERS' LIST.

17

247 Kidnee Charles..... pt 1 s Blackfriars..... M F

266 Mahan Michael..... 5, 6 w Napier..... M F S S S  
 267 Mahan William..... 5, 6 w Napier..... M F S S S  
 327 Moore Robert..... pt 9 w Centre..... M F

336 McCoy Geo..... pt 9 w Centre..... M F

272 Spence Harry E..... 10, 11 e Napier..... M F  
 363 Sullivan Edward..... pt 1 e Centre..... M F  
 451 Sharp Wm H..... 25 e Wharnclyff..... M F  
 452 Sharp Robt. A..... 26 e Wharnclyff..... M F

319 Ralph Adam..... pt 2 w Centre..... M F  
 391 Robinson Marshal..... pt 5 s Dundas..... M F

398½ Turnley Wm..... pt 8 s Dundas..... M F

288 Ward Harry..... pt 6 w Albion..... M F

Owner

Owner

Owner

Tenant

Owner

*Owner*

*Owner*

Tenant

Tenant

*all SSS*

SSS

SSS

Tenant

Owner

Owner

Owner

Owner

Owner

*Owner*

*Owner*

*Owner*

*Owner*

*Owner*

*Owner*

*Owner*

*Owner*

*Owner*

*Owner*

*Owner*

*Owner*

*Owner*

*Owner*

*Owner*

*Owner*

*Owner*

*Owner*

*Owner*

*Owner*

*Owner*

*Owner*

*Owner*

*Owner*

*Owner*

*Owner*

*Owner*

*Owner*

*Owner*

*Owner*

LONDON WEST VOTERS' LIST.

Polling Sub-Division No. 3.

Comprising that part of the Village lying South of Paul Street and West of the Wharnclyff Highway.

PART FIRST.

Persons entitled to vote at both Municipal Elections and Elections to the Legislative Assembly.

No.	NAME	LOCATION.	QUALIFICATION.
j 456	Armstrong Robt. ....	5 s Paul. ....	M F and Tenant
j 488	Atkinson Jas. ....	pt 3 w Wharnclyff. ....	M F and Tenant
j 497	Armitage Ely. ....	11, 12 w Wharnclyff. ....	M F and Tenant
j 515	Ackland John. ....	67, 68, 69 n Charles ..	M F and Owner

j 472	Brown W. ....	3, 4 w Wharnclyff. ....	M F and Owner
j 483	Bartlett Frederick. ....	1, 2, 3 w Wharnclyff. ....	M F and Tenant
j 505	Bradford John T. ....	49 n Charles. ....	M F and Owner SSS
j 533	Bartram W H. ....	7, 8, 9, 10, 11 s Beech. ....	M F and Owner
j 538	Bonsor G H. ....	11 pt 10 n Beech. ....	M F and Tenant
j 539	Bonsor John. ....	9, 10 n Beech. ....	M F and Owner
j 544	Barcley Alexander. ....	3 n Beech. ....	M F and Owner
j 554	Brown Edward. ....	10 s Maple. ....	M F and Owner
j 574	Board Thomas. ....	1 s Walnut. ....	M F and Owner
j 576	Brown Wm J. ....	2 s Walnut. ....	M F and Tenant

j 475	Crockett Charles. ....	1, 2 w Wharnclyff. ....	M F and Tenant
j 486	Clark James. ....	pt 3 w Wharnclyff. ....	M F and SSS
j 547	Clark Alfred. ....	pt 2 n Beech. ....	M F and Tenant
j 548	Conley Thos A. ....	pt 1 s Maple. ....	M F and Owner
j 549	Clugston John. ....	pt 1 s Maple. ....	M F and Owner
j 569	Cahill Michael. ....	pt 2 s Maple. ....	M F and Tenant
<del>j 636</del>	<del>Collinson Timothy. ....</del>	<del>27 n Mt Pleasant. ....</del>	<del>M F and Owner</del>
j 538	Clark Henry. ....	10 s Walnut. ....	M F and Tenant
j 592	Crawford J R. ....	11 n Walnut. ....	M F and Owner

~~j 458 Davidson Thos. .... 7, 8, 9 s Paul. .... M F and Owner.~~



LONDON WEST VOTERS' LIST.

j 545 Deacon John.....pt 1 n Beech..... M F and Tenant  
 658 Daly Dennis.....11 to 17 s Oak..... M F and Owner SSS

*W* j 575 Emigh Nelson.....pt 2 s Walnut..... M F and Tenant  
~~631 Evans Robert..... 21 n Mt Pleasant..... M F and Owner~~  
 640 Elliott Edward.....pt 17 n Mt Pleasant..... M F and Tenant  
 650 Ellis Frederick..... 5 s Oak..... M F and Owner

*W* j ~~581 Flannigan John..... 7 s Walnut..... M F and Tenant~~  
*W* j ~~612 Fodderson Louis.....pt 10, 11 s Mt Pleasant..... M F and Tenant~~  
*W* j ~~645 Fitzgerald W F.....pt 87 s Oak..... M F and Tenant~~  
 657 Forward Chas..... 10 s Oak..... M F and Owner

j 507 Griffith Richard.....51 n Charles..... M F and Owner  
 j 513 Griffith John.....61 to 64 n Charles..... M F and Tenant  
 514 Griffith William..... 65, 66 n Charles..... M F and Owner  
 j 550 Gerrard Irene..... 2, 3, 4 s Maple... M F and ~~Owner~~ SSS  
 j 606 Gibson Geo.....pt 7, 8 s Mt Pleasant... M F and Tenant  
 j 626 Griffith Edward.....16 n Mt Pleasant..... M F and Owner  
 j 653 Guilger Henry..... 8 s Oak..... M F and Owner  
 j 669 Guymer Wm.....60 n Oak..... M F and Owner

*W*  
*J*  
*Imault*

*W* 460 Hatherly James.....12, 13 s Paul..... M F and Tenant  
 479 Hunt W *W. A.*..... 11 w Wharnclyff..... M F and ~~Tenant~~  
 j 487 Horseman Thos.....pt 3 w Wharnclyff..... M F and Tenant  
~~586 Horseman John, sr..... 14 s Walnut..... M F and ~~Tenant~~~~  
 j 598 Hammond Richard...pt 1 n Walnut..... M F and Owner  
 j 599 Holms Joseph L..... A s Mt Pleasant..... M F and Tenant  
 j 609 Hadden Robert..... 4 s Mt Pleasant..... M F and Owner  
 j 609 Harvey Geo.....pt 8 s Mt Pleasant... M F and Tenant  
*W* j 613 ~~Hunt W A..... 11 s Mt Pleasant..... M F and Tenant~~  
 j 617 Hadden Wm, jr.....pt 17 s Mt Pleasant... M F and Owner  
*W* j 625 ~~Huester John..... 16 n Mt Pleasant..... M F and Owner~~  
 j 641 Heltman Albert.....pt 17 n Mt Pleasant... M F and Owner  
 j 647 Hamilton Wm T..... 1, 2 s Oak..... M F and Owner  
 j 651 Horn Henry..... 6 s Oak..... M F and Owner

*Owner*  
*Owner*

## LONDON WEST VOTERS' LIST.

j 489 Jones R A . . . . . 15 w Wharnciff . . . . . M F and Owner  
 j 494 Jones Harry . . . . . pt 8 w Wharnciff . . . . . M F and Tenant  
 j 546 Jackson David . . . . . 1, 2 n Beech . . . . . M F and Tenant  
 j 552 Jones R A, painter . . . . . 8 s Maple . . . . . M F and Owner  
 j 580 Jarmain Geo. . . . . 6 s Walnut . . . . . M F and Owner  
 j 610 Jarvis Wm. . . . . 9 s Mt Pleasant . . . . . M F and Owner  
 j 628 Jones Jan as H . . . . . 18 n Mt Pleasant . . . . . M F and Owner  
 j 642 Johnson Edward F. . . . . pt 37 s Oak . . . . . M F and Owner  
 W 646 ~~Jarvis L. C. . . . . 25, 26 s Oak . . . . . M F and Tenant~~  
 668 Jury Edward . . . . . 59 n Oak . . . . . M F and Owner

W  
 j 521 Kershaw Mathew . . . . . ~~39, 40 s Charles . . . . . M F and Tenant~~  
 j 529 King Wm . . . . . pt 6 s Beech . . . . . M F and Tenant

W j 490 ~~Lehnfeld A. . . . . 6 w Wharnciff . . . . . M F and Tenant~~

j 499 Marshal Albert E. . . . . pt 11, 12 w Wharnciff M F and Tenant  
 j 528 Moore James S. . . . . pt 6 s Beech . . . . . M F and Tenant  
 563 Moore John . . . . . 5 n Maple . . . . . M F and Owner  
 606 Marshman John . . . . . 1 s Mt Pleasant . . . . . M F and Tenant  
 618 Mountjoy Charles . . . . . pt 17 s Mt Pleasant . . . . . M F and Tenant  
 j 619 Mountjoy Rich . . . . . pt 17 s Mt Pleasant . . . . . M F and Owner  
 620 Mountjoy Arscot . . . . . pt 17 s Mt Pleasant . . . . . M F and Owner  
 j 622 Murdock Alex . . . . . pt 17 Mt Pleasant . . . . . M F and Owner

j 624 McGowan John . . . . . 14 n Mt Pleasant . . . . . M F and Tenant

j 625 Nixon Wm . . . . . 52 n Oak . . . . . M F and Owner

511 O'Rourke John . . . . . 59 n Charles . . . . . M F and Owner S S S

LONDON WEST VOTERS' LIST.

- 457 Park Frank..... 6 s Paul..... M F and Owner SSS
- j 476 Peters William..... pt 17 w Wharnciff.... M F and Owner
- W 484 ~~Phair Thomas..... 1 w Wharnciff..... M F and Owner~~
- W 508 ~~Powell Samuel..... 52 n Charles..... M F and Owner~~
- 562 Patrick Charles..... 6 n Charles..... M F and Tenant
- j 546 Pudney Edmond .... 8 pt 4 n Maple..... M F and Owner
- j 566 Pudney Wm..... pt 3, 4 n Maple..... M F and Owner
- j 568 Parkhouse Wm..... pt 2 n Maple..... M F and Tenant
- j 601 Pring John A..... 2, 3 s Mt Pleasant.... M F and Owner
- 628 Pudney Robert..... 18 n Mt Pleasant.... M F and Tenant

- j 462 Robinson William... 15, 16, 17 s Paul.... M F and Tenant
- W 501 ~~Richard William.... 11, 19 w Wharnciff.... M F and Tenant~~
- j 506 Robinson William J. 50 n Charles..... M F and Owner
- j 536 Reidy John ..... 14, 15, 16 n Beech. M F and Owner SSS
- W 567 ~~Ramsay Hamilton... 2 n Beech..... M F and Owner~~
- j 594 Richards William... 6 n Walnut..... M F and Tenant
- j 614 Rockett R S..... 12 s Mt Pleasant..... M F and Owner

W 501 Richmond Wm 11, 12 W Wharnciff Tennant  
 W 612 Reidy Michael 10, 11 S Mt Pleasant Tennant

- j 491 Swayze Allen..... pt 7 w Wharnciff.... M F and Tenant
- j 492 Stanton John..... pt 7 w Wharnciff.... M F and Owner
- j 498 Stanley Joseph H. ... pt 11, 12 w Wharnciff M F and Owner
- 641 Stinchcombe R A Y... 6, 7 n Beech..... M F and Owner
- j 585 Spry James..... 13 s Walnut..... M F and Owner
- W 615 ~~Struman William... 13, 14 s Mt Pleasant.... M F and Tenant~~
- W 598 ~~Spears H..... 1 n Walnut..... M F and Tenant~~
- j 616 Smith Walter..... 15, 16 s Mt Pleasant.. M F and Tenant
- j 629 Snider Mr <sup>Franklin</sup>..... 19 n Mt Pleasant.... M F and ~~Tenant~~ Owner

- j 493 Thompson Donald B. pt 8 w Wharnciff.... M F and Tenant
  - W 500 Taylor Alfred ..... pt 11, 12 w Wharnciff M F and Tenant
  - W 516 ~~Tweed John..... 4 s Charles..... M F and Owner~~
  - j 531 Twitchen John..... 4 s Beech..... M F and Owner
  - W 582 Tolhurst Edward.... 8, 9 s Walnut..... M F and Owner
  - W 630 ~~Tanton John..... 20 n Mt Pleasant.... M F and Owner~~
- W 646 Thomson J F 35-36 S Oak Owner.

## LONDON WEST VOTERS' LIST.

	461	Woods Charles	14 s Paul	M F and Owner
	468	Waish John	27, 28 s Paul	M F and Owner
<i>W</i>	<del>470</del>	<del>Wiley Jacob</del>	<del>32, 33, 34, 35 s Paul</del>	<del>M F and Owner</del>
<i>j</i>	480	Wade Joseph	9, 12 w Wharnciff	M F and Tenant
<i>W</i>	579	Wedderburn Thomas	pt 5 s Walnut	M F and Tenant
<i>j</i>	609	<del>Wilkins Arthur</del>	<del>S s Mt Pleasant</del>	<del>M F and Owner</del>
<i>W</i>	621	<del>Weir James</del>	<del>19 s Mt Pleasant</del>	<del>M F and Owner</del>
<i>j</i>	654	Yelland Samuel	9 s Oak	M F and Owner

*W 581 Williamsou Mr 4 s Walnut Lemaut*

## PART SECOND.

Persons Entitled to vote at Municipal Elections only.

525 Armitage Samuel... 32 s Charles..... Owner

648 Burness G F..... 3 s Oak..... Owner

652 Bates Ann Mrs..... 7 s Oak..... Owner

577 Clark Elizabeth..... pt 3 s Walnut..... Owner

670 Churcher Thos..... 32, 33, 34 n Oak..... Owner

471 Dere Enley Mrs..... 36, 37, 38, 39, 40, 41 s Paul Tenant

537 Daley Mrs..... 12, 13 n Beech..... Owner

*W 460 Davidson Frank 12, 13 s Paul Owner*

*W 458 Davidson Thos 7, 8, 9 s Paul Owner*

532 Ellis Peter..... 5, 6 s Beech..... Owner

*W 631 Evans Robert 21 N Mt Pleasant owner*

471 Friend Catharine..... 36, 37, 38, 39, 40, 41 s Paul Owner SSS

640 Fitzgerald W W..... pt 17 n Mt Pleasant..... Owner

*W 645 Fitzgerald Mrs 34 s Oak Owner*

513 Griffith Keria Mrs... 61, 62, 63, 64 n Charles..... Owner

LONDON WEST VOTERS' LIST.

553 Grant James A.....9 s Maple.....Owner  
 594 Gatecliff Joseph.....6 n Walnut.....Owner  
 557 Gray Geo.....11, 13 n Maple.....Owner  
 669 Gwymner Thomas....60 n Oak.....Owner  
 688 Glass Sheriff Estate..Woodward Avenue.....Owner

483 Halden Joseph.....1, 2, 3 w Wharnclyff.....Owner  
 530 Hazlegrove Eliz.....pt 3 s Beech.....Owner  
 586 Horse nan John, jr...14 s Walnut.....Tenant  
 599 Hadden Wm.....A s Mt Pleasant.....Owner  
 550 Howard Thos.....2, 3, 4 s Maple.....Owner

*W 625 Kewston John 15 N Mtpleasant Owner*

486 Jones Harriett Miss..pt 3 w Wharnclyff.....Owner  
 612 Johnson T E.....pt 10, 11 s Mt Pleasant.....Owner  
 613 Johnson B A.....pt 11 s Mt Pleasant.....Owner

520 Kincade John.....41, 42 s Charles.....Owner

475 Lewis W S.....<sup>W</sup>12 w Wharnclyff.....Owner  
 485 Livingston E Mrs....2 w Wharnclyff.....Owner  
 615 Lacey Septimus G...13, 14 s Mt. Pleasant.....Owner  
 646 Lings John H.....35, 36 s Oak.....Owner

522 Moran Jeremiah....38 s Charles.....Owner  
 575 Morley C A.....pt 2 s Walnut.....Owner  
 590 M'ne James.....13 w Walnut.....Owner  
 595 Milburn Walter....5 w Walnut.....Owner  
 661 Mercier James.....49, 50 n Oak.....Owner  
 667 Meaden William....58 n Oak.....Owner

*W 618 Mountjoy Charles 14 Mtpleasant Owner*

543 McLaughlan Mrs....4 n Boech.....Owner

## LONDON WEST VOTERS' LIST.

603 McKnight William..5 s Mt Pleasant..... Owner  
 662 McBroom Geo.....46, 43, 51, 53 n Oak..... Owner  
 676 McKillop J B.....B s Elm..... Owner  
 662 McKenzie Philip....47, 48, 51, 53 n Oak..... Owner

*W* 456 Park Joseph.....5 s Paul..... Owner  
 478 Pitt Geo W.....12 w Wharncliff..... Owner  
 551 Pocock Catharine...5, 6, 7 s Maple..... Owner S S S  
 572 Pring Ann Mrs.....pt B s Walnut..... Owner  
 664 Peddle Samuel.....54 n Oak..... Owner  
*W* 456 Pasuzzo Giuseppe 5 s Paul..... Owner  
*W* 484 Phair Thomas 1 w Wharncliff..... Owner  
*W* 508 Powell Samuel 52 n Charles..... Owner  
 459 Ryan Bridget Mrs...10, 11 s Paul..... Owner S S S  
*W* 496 ~~Rattery John.....10 w Wharncliff..... Owner~~  
 571 Ruse Emily Mrs.....pt B s Walnut..... Tenant

480 Small Margaret.....9, 12 w Wharncliff..... Owner  
 481 Smith W H.....7, 8 w Wharncliff..... Owner  
 523 Smith C B.....36, 37 s Charles..... Owner  
 542 Stinchcomb Bessy G.5 n Beech..... Owner  
 560 Smith Edward.....9 n Maple..... Owner  
 611 Sara Sarah Mrs.....pt 10 s Mt Pleasant..... Owner  
 634 Shaw Sidia Mrs.....n Mt Pleasant..... Owner

477 Trebilcock Fred....pt 17 w Wharncliff..... Owner  
 481 Taylor Honora Mrs...7, 8 w Wharncliff..... Owner  
*W* 576 ~~Lowndes J. 48 s Charles..... Owner~~  
*W* 630 ~~Tantou John 48 Mt Pleasant..... Owner~~

497 Wyatt William.....pt 11, 12 w Wharncliff..... Owner  
 519 Wilson J H.....43, 44, 45 s Charles..... Owner  
 605 Walker Susanna....pt 7 n Mt Pleasant..... Owner  
 627 Wade Susanna....pt 17 n Mt Pleasant..... Owner  
 649 Williamson Edward.4 s Oak..... Owner  
 660 Williamson George.18 s Oak..... Owner  
*W* 470 Wiley Jacob 35 s Paul..... Owner  
*W* 609 Wilkins Arthur 8 Mt Pleasant..... Owner  
 # 621 Weir James 19 s Mt Pleasant..... Owner

## PART THIRD.

Persons entitled to Vote at Elections to the Legislative Assembly  
only.

473 Brown Arthur E....3, 4 w Wharnclyff.....M F  
474 Brown Holmes.....3, 4 w Wharnclyff.....M F

659 Daly J M.....11to 17 s Oak.....M F S S S

607 Gibson Edward.....pt 7, 8 s Mt Pleasant.....M F  
608 Gibson William.....pt 7, 8 s Mt Pleasant.....M F

573 Hadder Albert.....pt B s Walnut.....M F

644 Johuson Harry.. ..pt 37 s Oak.....M F

643 McDonald Fergus...pt 37 s Oak.....M F

565 Roberts George....5 n Maple.....M F

655 Yelland Frederick...9 s Oak.....M F  
656 Yelland Ernest.....9 s Oak.....M F

I, John Simpson, Clerk of the Municipality of London West, in the County of Middlesex, do hereby certify that Parts One and Three of the within List constitute a correct List for the year 1895 of all persons appearing by the last Revised Assessment Roll of the said Municipality to be entitled to vote at Elections for Members of the Legislative Assembly; and that Parts One and Two constitute a correct List for said year of all persons appearing by said Roll to be entitled to vote at Municipal Elections in the said Municipality; and I hereby call upon all Electors to examine the said List, and if any omissions or other errors are perceived therein, to take immediate proceedings to have the same errors corrected according to law.

Dated this 26th day of Nov., 1894.

JOHN SIMPSON.

Clerk of London West.

I hereby certify that the number of Jurors is 29.

JOHN SIMPSON, Clerk.



London West, in  
ts One and Three  
year 1835 of all  
Roll of the said  
Members of the  
Two constitute a  
y said Roll to be  
unicipality ; and  
List, and if any  
take immediate  
ing to law.

N.  
London West.

N, Clerk.

