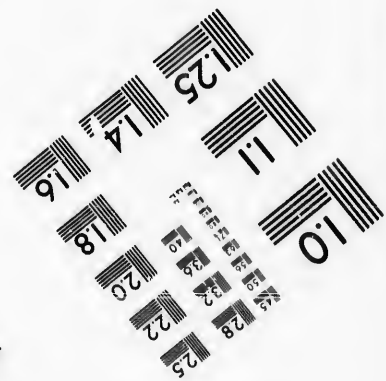
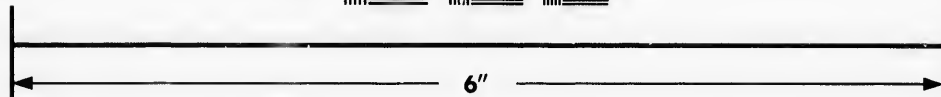
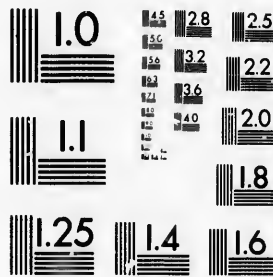

**IMAGE EVALUATION  
TEST TARGET (MT-3)**



Photographic  
Sciences  
Corporation

23 WEST MAIN STREET  
WEBSTER, N.Y. 14580  
(716) 872-4503

15 12.8 25  
13 32  
14 36 22  
18 20

**CIHM/ICMH  
Microfiche  
Series.**

**CIHM/ICMH  
Collection de  
microfiches.**



**Canadian Institute for Historical Microreproductions / Institut canadien de microreproductions historiques**

10  
11

**© 1987**

Technical and Bibliographic Notes/Notes techniques et bibliographiques

The Institute has attempted to obtain the best original copy available for filming. Features of this copy which may be bibliographically unique, which may alter any of the images in the reproduction, or which may significantly change the usual method of filming, are checked below.

L'Institut a microfilmé le meilleur exemplaire qu'il lui a été possible de se procurer. Les détails de cet exemplaire qui sont peut-être uniques du point de vue bibliographique, qui peuvent modifier une image reproduite, ou qui peuvent exiger une modification dans la méthode normale de filmage sont indiqués ci-dessous.

- |  |  |
|--|--|
| <input checked="" type="checkbox"/> Coloured covers/<br>Couverture de couleur  | <input type="checkbox"/> Coloured pages/<br>Pages de couleur   |
| <input type="checkbox"/> Covers damaged/<br>Couverture endommagée  | <input type="checkbox"/> Pages damaged/<br>Pages endommagées   |
| <input type="checkbox"/> Covers restored and/or laminated/<br>Couverture restaurée et/ou pelliculée  | <input type="checkbox"/> Pages restored and/or laminated/<br>Pages restaurées et/ou pelliculées  |
| <input type="checkbox"/> Cover title missing/<br>Le titre de couverture manque   | <input checked="" type="checkbox"/> Pages discoloured, stained or foxed/<br>Pages décolorées, tachetées ou piquées   |
| <input type="checkbox"/> Coloured maps/<br>Cartes géographiques en couleur   | <input type="checkbox"/> Pages detached/<br>Pages détachées  |
| <input type="checkbox"/> Coloured ink (i.e. other than blue or black)/<br>Encre de couleur (i.e. autre que bleue ou noire)   | <input checked="" type="checkbox"/> Showthrough/<br>Transparence   |
| <input type="checkbox"/> Coloured plates and/or illustrations/<br>Planches et/ou illustrations en couleur  | <input type="checkbox"/> Quality of print varies/<br>Qualité inégale de l'impression   |
| <input checked="" type="checkbox"/> Bound with other material/<br>Relié avec d'autres documents  | <input type="checkbox"/> Includes supplementary material/<br>Comprend du matériel supplémentaire   |
| <input type="checkbox"/> Tight binding may cause shadows or distortion<br>along interior margin/<br>La reliure serrée peut causer de l'ombre ou de la<br>distorsion le long de la marge intérieure   | <input type="checkbox"/> Only edition available/<br>Seule édition disponible   |
| <input type="checkbox"/> Blank leaves added during restoration may<br>appear within the text. Whenever possible, these<br>have been omitted from filming/<br>Il se peut que certaines pages blanches ajoutées<br>lors d'une restauration apparaissent dans le texte,<br>mais, lorsque cela était possible, ces pages n'ont<br>pas été filmées. | <input type="checkbox"/> Pages wholly or partially obscured by errata<br>slips, tissues, etc., have been refilmed to<br>ensure the best possible image/<br>Les pages totalement ou partiellement<br>obscurcies par un feuillet d'errata, une pelure,<br>etc., ont été filmées à nouveau de façon à<br>obtenir la meilleure image possible. |
| <input type="checkbox"/> Additional comments:/<br>Commentaires supplémentaires:  |  |

This item is filmed at the reduction ratio checked below/  
Ce document est filmé au taux de réduction indiqué ci-dessous.

10X	14X	18X	22X	26X	30X
<input type="checkbox"/>	<input type="checkbox"/>	<input type="checkbox"/>	<input checked="" type="checkbox"/>	<input type="checkbox"/>	<input type="checkbox"/>
12X	16X	20X	24X	28X	32X

The copy filmed here has been reproduced thanks to the generosity of:

D. B. Weldon Library  
University of Western Ontario  
(Regional History Room)

The images appearing here are the best quality possible considering the condition and legibility of the original copy and in keeping with the filming contract specifications.

Original copies in printed paper covers are filmed beginning with the front cover and ending on the last page with a printed or illustrated impression, or the back cover when appropriate. All other original copies are filmed beginning on the first page with a printed or illustrated impression, and ending on the last page with a printed or illustrated impression.

The last recorded frame on each microfiche shall contain the symbol  $\rightarrow$  (meaning "CONTINUED"), or the symbol  $\nabla$  (meaning "END"), whichever applies.

Maps, plates, charts, etc., may be filmed at different reduction ratios. Those too large to be entirely included in one exposure are filmed beginning in the upper left hand corner, left to right and top to bottom, as many frames as required. The following diagrams illustrate the method:

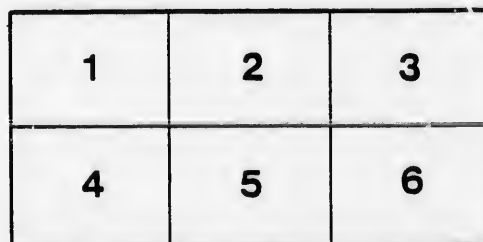
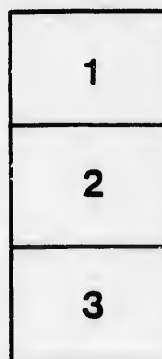
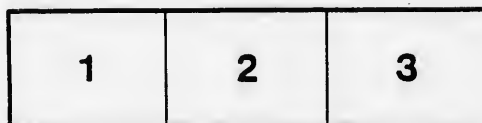

L'exemplaire filmé fut reproduit grâce à la générosité de:

D. B. Weldon Library  
University of Western Ontario  
(Regional History Room)

Les images suivantes ont été reproduites avec le plus grand soin, compte tenu de la condition et de la netteté de l'exemplaire filmé, et en conformité avec les conditions du contrat de filmage.

Les exemplaires originaux dont la couverture en papier est imprimée sont filmés en commençant par le premier plat et en terminant soit par la dernière page qui comporte une empreinte d'impression ou d'illustration, soit par le second plat, selon le cas. Tous les autres exemplaires originaux sont filmés en commençant par la première page qui comporte une empreinte d'impression ou d'illustration et en terminant par la dernière page qui comporte une telle empreinte.

Un des symboles suivants apparaîtra sur la dernière image de chaque microfiche, selon le cas: le symbole  $\rightarrow$  signifie "A SUIVRE", le symbole  $\nabla$  signifie "FIN".

Les cartes, planches, tableaux, etc., peuvent être filmés à des taux de réduction différents. Lorsque le document est trop grand pour être reproduit en un seul cliché, il est filmé à partir de l'angle supérieur gauche, de gauche à droite, et de haut en bas, en prenant le nombre d'images nécessaire. Les diagrammes suivants illustrent la méthode.

LIST OF VOTERS

FOR THE

TOWNSHIP OF METCALFE

FOR THE

YEAR 1881.

STRATHROY, ONT. :

"THE AGE" BOOK AND JOB PRINTING HOUSE, FRONT STREET.

1881.

# MUNIC

1, Napier; 2, K  
low; 7, Kilm

PO

Comprisi

*PART I.—*

Roll No.	NA
48	Armstrong
49	Armstrong
89	Bennett, J
90	Bennett, C
110	Bennett, V
J175	Bennett, J
J176	Bennett, J
66	Blain, Jan
70	Blain, Isa
J 71	Blain, Wm
J125	Blackstock
J126	Blackstock
37	Braman, V
J 86	Brady, Th
J 96	Brady, Joh
J 60	Brigham,
J 72	Brigham,
J 69	Brogan, H
J127	Brogan, M
202	Brown, Jo
J203	Brown, Ge
J113	Brunt, Jan
J159	Buchanan,
160	Buchanan,
161	Buchanan,
J172	Buchanan,
150	Cadman, C
J 30	Callaghan,

# VOTERS' LIST, 1881, MUNICIPALITY OF METCALFE.

## SCHEDULE OF POST OFFICES.

1, Napier; 2, Kerwood; 3, Strathroy; 4, Cairngorm; 5, Glen Walker; 6 Glen Wil-  
low; 7, Kilmartin; 8, Osman; 9, London; 10, Petrolia; 11, Ingersoll; 12, Wat-  
ford; 13, Alvinston; 14, Glencoe; 15, Newbury.

## POLLING SUB-DIVISION NO. 1; W

Comprising the First, Second, Third and Fourth Concessions.

*PART I.—Persons entitled to vote at BOTH Municipal Elections and  
Elections to the Legislative Assembly.*

Roll No.	NAME.	LOT.	Conces- sion.		P.O.
48	Armstrong, Wm A	North part Gore 19	1	Owner	3
49	Armstrong R W	North part Gore 19	1	Owner	3
89	Bennett, James	E part W half 12	2	Owner	3
90	Bennett, George	E part W half 12	2	Tenant	3
110	Bennett, Wm	S part Gore 18	2	Tenant	3
J175	Bennett, Jas jr	W half N half 9	4	Owner	2
J176	Bennett, John	E half N half 9	4	Owner	2
66	Blain, James	E $\frac{1}{2}$ E $\frac{1}{2}$ 6, 2nd, & E $\frac{1}{2}$ E $\frac{1}{2}$ 4	1	Owner	2
70	Blain, Isaac	E half E half 7	2	Owner	2
J 71	Blain, Wm J	E half W half 8	2	Owner	2
J125	Blackstock, Samuel	S half 6	3	Owner	2
J126	Blackstock, George	N half 6	3	Owner	2
37	Branan, Wm W	W half W half 12	1	Owner	3
J 86	Brady, Thomas	E half 11	2	Owner	2
J 96	Brady, John	W $\frac{1}{2}$ W $\frac{1}{2}$ 14 & N pt E $\frac{1}{2}$ 12	2	Owner	3
J 60	Brigham, Timothy R	S $\frac{1}{2}$ E $\frac{1}{2}$ 3 & S $\frac{1}{2}$ W $\frac{1}{2}$ 4	2	Owner	2
J 72	Brigham, Timothy J	W half W half 8	2	Owner	2
J 69	Brogan, Patrick	W half E half 7	2	Tenant	2
J127	Brogan, Michael	Lot 7	3	Tenant	2
202	Brown, Joseph	part Gore 16	4	Owner	4
J203	Brown, George	part Gore 16	4	Owner	4
J113	Brunt, James	W half E half 5	3	Owner	2
J159	Buchanan, James	Lot 3	4	Owner	1
160	Buchanan, Wm	Lot 3	4	Owner	1
161	Buchanan, Hamilton	E $\frac{1}{2}$ E 2	4	Owner	1
J172	Buchanan, George	N E corner 8	4	Tenant	2
150	Cadman, Charles	S part Gore 15	3	Owner	4
J 30	Callaghan, Edward	W half 10	1	Owner	2

## POLLING SUB-DIVISION NO 1.

Roll No.	NAME.	LOT.	Conces- sion.		P.O
31	Callaghan, Wm.....	W half 10 .....	1	Owner.....	2
183	Carty, Dennis .....	S part 11 .....	4	Owner.....	1
131	Cawrse, Charles sr .....	E ½ 9 and W half 10.....	3	Owner.....	3
J132	Cawrse, Charles jr .....	E half 9 and W half 10.....	3	Owner.....	3
J137	Chantler, Charles.....	S half 12 .....	3	Tenant .....	3
J 6	Cook, James .....	N ¾ 3 .....	1	Owner.....	2
J 7	Cook, Lycurgus .....	N ¾ 3.....	1	Owner.....	2
27	Colter, John .....	E half E half 8 .....	1	Owner.....	3
74	Cowan, Wm .....	E half 13 .....	2	Owner.....	9
136	Crawford, Samuel.....	S half 12.....	3	Owner.....	9
192	Curry, Wm G .....	E half E half 13 .....	4	Owner.....	3
J200	Davis, Wm .....	E part, gore 15 .....	4	Owner .....	4
J117	Dinning, Robert .....	E half 2 .....	3	Owner.....	2
J119	Dinning, Wm .....	E ¾ 3 .....	3	Owner .....	2
J124	Dinning, James sr .....	E ½ E ½ 5, & W ½ N ½ 7.....	3 and 4	Owner.....	2
J164	Dinning, Matthew .....	E half 4 .....	4	Owner.....	2
J165	Dinning, John .....	W ½ 5, & E ½ N ½ 7 .....	4	Tenant .....	2
J167	Dinning, James jr .....	E half 5 .....	4	Owner.....	2
J 58	Dean, John.....	N ½ E ½ 3 & N ¼ W ½ 4 .....	2	Owner.....	4
J196	Doyle, James.....	N half E half 14 .....	4	Owner .....	4
197	Doyle, Owen .....	S half E half 14 .....	4	Owner .....	4
J 2	Easterbrook, Richard	E half 1 .....	1	Owner.....	2
J 3	Easterbrook, Wm.....	W half 2 .....	1	Owner .....	2
J 4	Easterbrook, Joseph..	E N ¼ 1 .....	1	Owner .....	3
106	Eccles, Hugh .....	part gore 17 .....	2	Owner .....	3
5	Edgar, James.....	E half 2 .....	1	Owner.....	2
J190	Elliott, Henry .....	W half 13 .....	4	Tenant .....	3
144	English, John .....	W part 14 .....	3	Owner .....	3
145	English, James.....	W part 14 .....	3	Owner.....	3
141	Evoy, Albert.....	E part 13 .....	3	Owner.....	10
J113	Ferguson, Rolph .....	E half 1 & W half 2.....	3	Owner.....	1
J114	Ferguson, David .....	E half 1 & W half 2 .....	3	Owner .....	1
115	Ferguson, Isaac.....	E half 1 & W half 2 .....	3	Owner .....	1
J116	Ferguson, John .....	E half 1 & W half 2 .....	3	Owner .....	1
J118	Field, William .....	W half W half 3 .....	3	Owner .....	3
J 45	Fitzgerald, Wm jr .....	part lot 17 .....	1	Owner.....	9
46	Fitzgerald, Wm sr .....	gore 18 .....	1	Owner.....	2
J 1	Foster, Isaac J .....	S half W half 1 .....	1	Owner .....	2
J 14	Foster, George jr .....	E half 5 .....	1	Owner.....	2
18	Foster, Charles .....	W half W half 7 .....	1	Owner.....	2
J 19	Foster, George W .....	E half W half 7.....	1	Owner.....	2
23	Foster, George sr .....	E half 7 .....	1	Owner.....	2
J 11	Freer, Henry.....	W ½ E ½ 4, 1st C & E ½ 4 .....	2	Owner.....	2
188	Gilbert, D H .....	W half 13 .....	4	Owner.....	11
J 74	Griffith, John.....	E half 8 .....	2	Owner .....	2
108	Gripton, Robert .....	pt 17, 2 & N pt gore 15 .....	3	Owner .....	3
J 91	Guilfoyle, Heary .....	W half E half 12 .....	2	Owner.....	2
J 95	Hammond, Job .....	E half 13.....	2	Tenant .....	3
J 32	Harten, James .....	W half E half 10 .....	1	Owner.....	2
J111	Harris, Wm .....	N half W half 1 .....	3	Owner.....	2
17	Hawken, Wm .....	E half 6 .....	1	Owner.....	2
J 65	Hawkin, George .....	W half E half 6.....	2	Owner.....	2



Roll No.	NAME.	LOT.	Conces- sion.	P.O
J177	Hawken, Henry ...	N W corner 10 .....	4 .....	Owner..... 2
J178	Hawken, Thomas F ...	N half 12 .....	3 .....	Owner..... 2
J153	Henderson, Robert ...	S half N W $\frac{1}{4}$ 1 .....	4 .....	Owner..... 1
J 76	Hughes, Anthony.....	part W half 9 .....	2 .....	Owner..... 2
J 77	Hughes, Thomas sr ...	E half 9 .....	2 .....	Owner..... 2
J 78	Hughes, Thomas jr ...	E half 9 .....	2 .....	Owner..... 2
47	Hunter, Cyrus .....	gore 18 .....	1 .....	Tenant .....
J 80	Hunter, George.....	E half E half 10 .....	2 .....	Owner..... 2
J 28	Inch, Richard .....	W half 9 .....	1 .....	Owner..... 2
J103	Inch, Frank .....	N part gore 16 .....	2 .....	Owner..... 3
J 42	Ireland, Joseph.....	E half 15 .....	1 .....	Owner..... 3
J 15	Johnston, Hardy ....	W $\frac{1}{2}$ 6 1st Con & W $\frac{1}{2}$ 6	2 .....	Owner..... 2
12	Joyce, Ulick .....	W half 5 .....	1 .....	Owner..... 2
J 13	Joyce, John .....	W half 5 .....	1 .....	Owner..... 2
J 93	Kellam, James .....	W half W half 13 .....	2 .....	Owner..... 3
40	Kent, David ... ..	W half E half 14 .....	1 .....	Owner..... 3
51	Kittridge, A H.....	East part gore 20 .....	1 .....	Owner..... 3
98	Knight, Barnabas... .	E $\frac{3}{4}$ 14 2nd C, E $\frac{1}{4}$ E $\frac{1}{4}$ 14	1 .....	Owner..... 3
99	Knight, Arthur R . .	E $\frac{3}{4}$ 14 2nd C, E $\frac{1}{2}$ E $\frac{1}{4}$ 14	1 .....	Farmer's Son.. 3
107	Knight, Thomas . . }	Part gore 17 .....	2 .....	Owner..... 3
		part gore 17 .....	2 .....	Tenant .....
J142	Knight, John .....	E part 13 .....	3 .....	Tenant .....
J143	Knight, James .....	N pt E pt 14 .....	3 .....	Tenant .....
J 63	Langford, George... .	E half 5 .....	2 .....	Owner..... 2
J 24	Law, Wm .....	W half 8 .....	1 .....	Owner..... 2
J 25	Law, John .....	W half E half 8 .....	1 .....	Owner..... 2
J 26	Law, David .....	W half E half 8 .....	1 .....	Tenant .....
J 39	Lewis, George jr ... .	W half 14 .....	1 .....	Owner..... 3
J 97	Lewis, George sr ... .	E half W half 13 .....	2 .....	Owner..... 3
155	Lightfoot, John .....	S half W half 1 .....	4 .....	Owner..... 1
75	Lougheed, Robert... .	part W half 9 .....	2 .....	Owner..... 2
J129	Lyons, James . . . .	E $\frac{1}{2}$ 8 3rd C, E half 10	4 .....	Owner..... 2
J170	Lyons, Alexander... .	S half 6 .....	4 .....	Owner..... 1
41	Mann, Mark .....	W half E half 14 .....	1 .....	Tenant .....
J191	Mann, Charles .....	W half E half 13 .....	4 .....	Owner..... 4
J154	Marshall, John .....	S half N W $\frac{1}{4}$ 1 .....	4 .....	Tenant .....
J187	Mears, Francis .....	E half 12 .....	4 .....	Tenant .....
J134	Merrick, Benjamin . .	W half 11 .....	3 .....	Tenant .....
189	Minchell, H. . . . .	W half 13 .....	4 .....	Owner..... 11
68	Morgan, John .....	W half E half 7 .....	2 .....	Owner..... 2
173	Moyle, Thos.....	S W part 8 .....	4 .....	Owner..... 1
J174	Moyle, Richard.....	E $\frac{1}{4}$ 8 & S $\frac{1}{2}$ 9 .....	4 .....	Owner..... 1
J195	Moore, Frederick .....	W half 14 .....	4 .....	Tenant .....
J147	Murphy, Richard .....	E part 14 .....	3 .....	Owner..... 3
J 53	McDonald, Peter ... .	E half 2 .....	2 .....	Owner..... 2
J139	McGugan, Arch ... .	W part 13 .....	3 .....	Tenant .....
J 92	McIntyre, Wm .....	S part E half 12 .....	2 .....	Owner..... 3
J121	McLean, Angus .....	W $\frac{1}{2}$ 4 3rd C, E $\frac{1}{2}$ 8 .....	5 .....	Owner..... 1
J 67	McMahon, Bernard ..	W half 7 .....	2 .....	Owner..... 2
J146	McManus, Phillip ...	W pt 14 .....	3 .....	Tenant .....
166	McPherson, Robert .	E half 5 .....	4 .....	Owner..... 01

## POLLING SUB-DIVISION NO. 1.

Roll No.	NAME.	LOT.	Concession.	P.O.
43	Nugent, Edmund	Lot 16	1	Owner 3
J 36	O'Neil, Frederick	E half W half 12	1	Owner 2
J 79	O'Neil, John	W half W half 10	2	Owner 2
J148	O'Neil, John H.	N part gore 15	3	Tenant 3
J168	O'Reilly, Joseph J.	N half 6	4	Owner 2
J169	O'Reilly, James	N half 6	4	Owner 2
J184	Parker, Wm	E p N p 11, W pt W 1/2	12	Owner 3
J 52	Patterson, James	Lot 1	2	Owner 2
194	Patterson, Thomas	W half 14	4	Owner 3
109	Petch, John	E pt N pt Gore 17	2	Owner 2
J128	Pike, Thomas	W half 8	3	Owner 2
J179	Richardson, John sr	S pt W half 10	4	Owner 1
J180	Richardson, John jr	S pt W half 10	4	Tenant 1
J181	Richardson, Thomas	S pt W half 10	4	Tenant 1
J 73	Rilet, George R	W half W half 8	2	Tenant 2
J171	Ross, Wm	S half 7	4	Owner 1
J 54	Shamblaw, James	W half W half 3	2	Owner 2
57	Shamblaw, John	E half W half 3	2	Tenant 2
J185	Shepherd, Charles	E pt W half 12	4	Owner 4
J 50	Smith, Richard	E pt gore 19	1	Owner 3
J 87	Smith, George	W pt W half 12	2	Owner 2
J 88	Smith, James	W part W half 12	2	Owner 2
J135	Smithrim, Richard	E half 11	3	Owner 4
J 34	Stephens, Robert J.	W half 11	1	Owner 2
158	Stewart, John	W 1/4 E half 2	4	Owner 1
J199	Stratton, Thomas	W pt gore 15	4	Owner 4
J 81	Sullivan, James	E half W half 10	2	Owner 2
J 82	Sullivan, Cornelius	W half E half 10	2	Owner 2
83	Sullivan, Lawrence	W half W half 11	2	Owner 2
84	Sullivan, John	W half W half 11	2	Farmer's Son 2
J104	Sumner, Samuel	S pt gore 16	2	Owner 3
105	Sumner, Augustus	S pt gore 16	2	Farmer's Son 3
J156	Taylor, Wm	E 1/2 1, N 1/2, N W 1/2 1	4	Owner 1
J157	Taylor, George	W half 2	4	Owner 1
J 61	Temple, George	W half 5	2	Owner 2
62	Temple, Jacob	W half 5	2	Farmer's Son 2
9	Thompson, Wm	W half 4	1	Owner 12
J 10	Thompson, John	W 1/2 E 1/2 4 2nd C, W 1/2 4	1	Tenant 2
162	Thompson, Harrison	N part, W half 4	4	Owner 1
J163	Thompson, John N.	S part, W half 4	4	Owner 1
J 29	Trueman, John	E half 9	1	Owner 2
J 8	Watson, Wm.	E 1/2 3	1	Owner 2
112	Watt, Robert	S half W half 1	3	Owner 1
J122	Watt, Adam	E half 4	3	Owner 1
J186	Westcott, James	E 1/2 12, pt gore 16	4	Owner 4
J204	Westcott, Thomas A	pt gore 16	4	Owner 4
J 38	Wilkinson, Joseph	E 1/2 12, lot 13	1	Owner 3
100	Wilson, Francis	lot 15 2nd C, N p W p 11	4	Owner 3
J101	Wilson, Hiram	lot 15 2nd C, N p W p 11	4	Owner 3
102	Wilson, Albert	lot 15 2nd C, N p W p 11	4	Owner 3
J133	Wilson, Wm.	E half 10	3	Owner 3

POLLING SUB-DIVISION NO. 2.

Roll No.	NAME.	LOT.	Conces- sion.		P.O.
J138	Wilson, Thomas ....	W pt 13 .....	3 .....	Owner.....	3
J130	Wray, Cecil .....	W half 9.....	3 .....	Owner.....	2

*PART II.—Persons entitled to Vote at Municipal Elections ONLY.*

157	Mann, John .. .. .	S gore 16 .....	3 .....	Owner.....	
205	McDonald, Wm .....	part 16 .....	4 .....	Tenant .....	4
152	Pike, Wm .....	N gore 16 .....	3 .....	Owner.....	4

POLLING SUB-DIVISION NO. 2,

Comprising the Fifth, Sixth, Seventh, Eighth, Ninth, Tenth and Eleventh Concessions.

*PART I.—Persons entitled to vote at BOTH Municipal Elections and Elections to the Legislative Assembly.*

231	Aitken, John.....	lot 11 .....	5 .....	Owner.....	1
289	Anthony, Charles....	W half 2 .....	7 .....	Owner.....	1
J247	Arthurs, Alexander..	part lot 3 .....	6 .....	Owner.....	1
248	Arthurs, John .....	part lot 3 .....	6 .....	Owner.....	1
J222	Beer, Jacob C .....	lot 7, W half 8 .....	5 .....	Owner.....	1
J207	Bowie, John .....	E half 1 .....	5 .....	Owner.....	1
299	Bowlby, Alexander ..	part E half 3 .....	7 .....	Owner.....	1
J273	Biady, Bernard .....	W half 9.....	6 .....	Owner.....	1
J274	Brady, John J .....	W half 9.....	6 .....	Owner.....	1
255	Brenell, John .....	part lot 4.....	6 .....	Owner.....	1
J292	Brock, Robert .....	part E half 3 .....	7 .....	Owner.....	1
J234	Brown, John .....	E part E half 12 .....	5 .....	Owner.....	4
J235	Brown, Wm .....	E part E half 12 .....	5 .....	Owner.....	4
J322	Brown, David .....	W part Gore 9 .....	7 .....	Owner.....	4
J211	Brunt, Kobert .....	W half 3 .....	5 .....	Owner.....	1
J212	Brunt, Joseph .....	W half 3.....	5 .....	Owner.....	1
285	Burden, James .....	gore 12.....	6 .....	Owner.....	4
J253	Cady, John H .....	part lot 3.....	6 .....	Tenant .....	1
J309	Calvert, Wm S .....	part lot 3 .....	7 .....	Owner.....	1
J215	Cameron, Simon .....	part W half 4 .....	5 .....	Owner.....	1
244	Cameron, Jas sr .....	E ½ 2, N pt W ½ 4 ..	6 .....	Owner.....	1
J245	Cameron, Alex .....	E part E half 6 .....	7 .....	Owner.....	1
J246	Cameron, Jas jr.....	W half E half 2 .....	5 .....	Owner.....	1

Roll No.	NAME.	LOT.	Conces- sion.	P.O.
J353	Campbell, Donald ..	W half 1 .....	10 .....	Owner .....
J354	Campbell, Peter .....	E half 1 .....	10 .....	Owner .....
301	Case, Ira sr .....	part lot 3 .....	7 .....	Owner .....
302	Case, Ira jr .....	part lot 3 .....	7 .....	Owner .....
J233	Clark, James .....	W part E half 12 .....	5 .....	Tenant .....
254	Clark, Wm C .....	part lots 3 & 4 .....	6 .....	Owner .....
J328	Clark, John .....	E half 2 .....	8 .....	Owner .....
J329	Clark, James .....	E half 2 .....	8 .....	Owner .....
J347	Dempsey, John .....	E half 3 .....	9 .....	Tenant .....
J226	Dodd, James .....	W half 10 .....	5 .....	Owner .....
J227	Dodd, James Newman .....	W half 10 .....	5 .....	Owner .....
J198	Doyle, Wm .....	gore 14 .....	5 .....	Owner .....
224	Dunlop, Hamilton .....	E half 9 .....	5 .....	Owner .....
J225	Dunlop, John .....	W half W half 9 .....	5 .....	Owner .....
J259	Dunlop, Richard .....	part lot 3 .....	6 .....	Owner .....
J291	Dyre, John .....	E half 2, W half 3 .....	7 .....	Tenant .....
213	Emerick, Francis .....	E half 3 .....	5 .....	Owner .....
J214	Emerick, James .....	E half 3 .....	5 .....	Owner .....
J332	Field, Joseph .....	S half 4, W $\frac{1}{2}$ N $\frac{1}{2}$ 4 .....	8 .....	Owner .....
J333	Field, Henry .....	S half 4, W $\frac{1}{2}$ N $\frac{1}{2}$ 4 .....	8 .....	Owner .....
265	French, William J .....	part lot 3 .....	6 .....	Tenant .....
J339	Gardner, James .....	W half 1 .....	9 .....	Owner .....
J340	Gardner, William .....	W half 1 .....	9 .....	Owner .....
341	Gardner, John sr .....	E half 1 .....	9 .....	Owner .....
J342	Gardner, John jr .....	E half 1 .....	9 .....	Owner .....
J343	Gardner, Thomas .....	E half 1 .....	9 .....	Owner .....
338	Goldrick, Edward .....	gore 7 & 8, 8th C, Wp E $\frac{1}{2}$ 6 .....	7 .....	Owner .....
293	Gough, James .....	part lot 3 .....	7 .....	Owner .....
294	Gough Richard .....	part lot 3 .....	7 .....	Owner .....
J312	Gough, Henry .....	E half 4, W half 5 .....	7 .....	Owner .....
J336	Gough, Thomas .....	E half 5 .....	8 .....	Tenant .....
J337	Gough, Ogle R .....	E part gore 6 .....	8 .....	Tenant .....
J310	Gorden, George .....	part lot 3 .....	7 .....	Tenant .....
348	Graham, James .....	gore 4 .....	9 .....	Owner, (U S) .....
206	Hardy, Thomas .....	W half 1 .....	5 .....	Owner .....
J239	Hay, Donald .....	W half 1 .....	6 .....	Owner .....
J240	Hay, Samuel .....	E half 1 .....	6 .....	Owner .....
295	Hick, Henry .....	part E half 3 .....	7 .....	Owner .....
J216	Hughes, John sr .....	W half 5 .....	5 .....	Owner .....
J217	Hughes, John jr .....	E half 4 .....	6 .....	Owner .....
J223	Husband, James .....	S part E half 10 .....	5 .....	Owner .....
J229	Husband, Edgar .....	S part E half 10 .....	5 .....	Owner .....
250	Hutton, Craig .....	part lot 3 .....	6 .....	Tenant .....
J251	Hutton, John .....	part lot 3 .....	6 .....	Owner .....
J269	Kenning, Robert .....	lot 7 .....	6 .....	Tenant .....
J318	Kenning, George .....	lot 7 .....	7 .....	Tenant .....
J282	Kilbride, Patrick .....	gore 11 .....	6 .....	Owner .....
J208	King, John .....	W half 2 .....	5 .....	Owner .....
J209	Kinna, James .....	E half E half 2 .....	5 .....	Owner .....
304	Knapton, Charles .....	part lot 3 .....	7 .....	Owner .....

POLLING SUB-DIVISION NO. 2.

Roll No.	NAME.	LOT.	Conces- sion.	Owner	P.O.
J286	Law, Joseph	N half W half 1	7	Owner	1
305	Leitch, Duncan L	part E half 3	7	Owner	3
J357	Leitch, Hugh L	gore 1	11	Owner	5
J232	Lightfoot, George	W half 12	5	Owner	1
J334	Lightfoot, Wm	W $\frac{1}{2}$ N $\frac{1}{4}$ 4, W $\frac{1}{2}$ 5	8	Owner	1
335	Lightfoot, Thomas	E half 5	8	Owner	3
263	Mackay, Thomas	part lots 3 & 4	6	Owner	1
252	Miller, David M	part lot 3	6	Owner	1
J314	Mitchell, David	E half 5	7	Tenant	1
J349	Mitchell, Josiah	gore 4	9	Tenant	1
J210	Morcom, Francis	E half E half 2	5	Tenant	1
241	Morcom, John	W half 2	6	Owner	1
J242	Morcom, Joseph	W half 2	6	Owner	1
J243	Morcom, Walter	W half 2	6	Tenant	1
230	Morrison, Stewart	N part E half 10	5	Owner	1
262	Montgomery, John	part lot 4	6	Tenant	1
J268	Mortimore, Charles	lot 6	6	Tenant	1
J326	Moore, John	N half W half 1	8	Owner	1
J317	Moyle, Thomas jr.	lot 7	7	Owner	1
J237	Monger, Henry	E part gore 13	5	Owner	4
238	Monger, Charles	E part gore 13	5	Farmer's Son	4
J281	Murrican, John	N part E half 10	6	Tenant	4
J353	Munroe Arch.	W part gore 1	10	Owner	5
J327	McBane, Neil	E half 1, W half 2	8	Owner	1
J345	McCallum, John	E pt gore 2, gore 3	10	Owner	1
J271	McCaw, Daniel	lot 8	6	Owner	1
J272	McCaw, James	lot 8	6	Owner	1
J320	McCaw, John	E part gore 8	7	Owner	1
344	McDougall, Arch	W $\frac{1}{2}$ 2, E $\frac{1}{2}$ W $\frac{1}{2}$ 3	9	Owner	1
J346	McDougall, Allan	E $\frac{1}{2}$ 2, W $\frac{1}{2}$ W $\frac{1}{2}$ 2	9	Owner	1
J319	McIntyre, Colin	W part gore 8	7	Owner	1
J330	McNally, Wm	W half 3	8	Owner	1
324	McNeil, John	S half W half 1	8	Owner	1
325	McNeil, Donald	S half W half 1	8	Owner	1
311	Nixon, Alex	part lot 3	7	Tenant	1
J296	Orchard, James	part lots 3 & 4	7	Owner	1
J323	Perry, John	E part gore 9	7	Owner	1
J351	Perry, Joseph	E part gore 5, gore 6	9	Owner	1
J287	Phillips, Robert	S E $\frac{1}{4}$ 1	7	Owner	1
288	Phillips, Uri	S E $\frac{1}{4}$ 1	7	Farmer's Son	1
J236	Potter, Matthew	W part gore 13	5	Owner	4
J260	Richardson, Wm	part lot 3	6	Owner	1
J300	Richardson, Wm	part E half 3	7	Owner	1
J350	Robbins, George	W part gore 5	9	Tenant	1
J267	Rundle, John	E $\frac{3}{4}$ 5	6	Tenant	1
290	Rundle, Wm	E half 2, W half 3	7	Owner	3
275	Shanaghan, Dennis sr	E half 9	6	Owner	1
J276	Shanaghan, John	E half 9	6	Owner	1
J277	Shanaghan, Dennis jr	E half 9	6	Owner	1
298	Sheriff, Arch	part E half 3	7	Owner	1
249	Softly, Rev Edward	part lot 3	6	Tenant	1

## POLLING SUB-DIVISION NO. 3.

Roll No.	NAME.	LOT.	Conces- sion.		P.O.
J223	Taylor, Daniel .....	S half W half 9 .....	5 .....	Owner .....	1
J266	Thomas, Edward .....	W $\frac{1}{2}$ 5 .....	6 .....	Tenant .....	1
J297	Thomas, Elisha J. ....	N E $\frac{1}{4}$ 4 .....	8 .....	Owner .....	1
219	Toohill, Anthony .....	E half 5 .....	5 .....	Owner .....	1
J220	Toohill, Moses .....	E half 4 .....	5 .....	Owner .....	1
J221	Toohill, William .....	W half 4 .....	7 .....	Owner .....	1
J313	Treherin, John .....	E half 5 .....	7 .....	Owner .....	1
278	Wickett, Nicholas .....	W half 10 .....	6 .....	Owner .....	1
J279	Wickett, James .....	W half 10 .....	6 .....	Owner .....	1
315	Winter, Thomas B. ....	W half 6 .....	8 .....	Owner .....	1
J316	Winter, William .....	W half 6 .....	7 .....	Owner .....	1

*PART II.—Persons Entitled to Vote at Municipal Elections ONLY.*

264	McKay, John .....	Part lot 4 .....	6 .....	Tenant .....	1
303	McTavish, William .....	Part E half 3 .....	7 .....	Tenant .....	1
261	Taylor, Charles F. ....	Part Lot 4 .....	6 .....	Owner .....	1

## POLLING SUB-DIVISION NO. 3,

Comprising the Twelfth, Thirteenth and Fourteenth Concessions.

*Part I.—Persons Entitled to Vote at BOTH Municipal Elections and Elections to the Legislative Assembly.*

J494	Barry, James .....	W part S half 1 .....	14 .....	Owner .....	8
498	Barry, John .....	E half-S half 2 .....	14 .....	Owner .....	3
J454	Beckett, John .....	S half 10 .....	13 .....	Owner .....	6
455	Beckett, Charles .....	S half 10 .....	13 .....	Farmer's Son .....	6
J465	Beckett, Michael .....	E $\frac{1}{2}$ S $\frac{1}{2}$ 15, E pt S $\frac{1}{2}$ 13 .....	13 .....	Owner .....	6
J428	Bowley, Henry .....	N half 1 .....	15 .....	Tenant .....	4
J471	Bowlby, James .....	E half S half 17 .....	13 .....	Owner .....	5
J472	Bowlby, Edward H. ....	W half S half 17 .....	13 .....	Owner .....	5
J524	Boyd, Wm .....	N half 13 .....	14 .....	Owner .....	6
J525	Boyd, Andrew .....	N half 13 .....	14 .....	Owner .....	6
J379	Brown, Charles .....	S half 8 .....	12 .....	Owner .....	4
J380	Brown, Robert sr. ....	N half 8 .....	12 .....	Owner .....	4
J381	Brown, Robert jr. ....	N half 8 .....	12 .....	Owner .....	4
J382	Brown, James .....	N half 9 .....	12 .....	Owner .....	4
444	Brown, David .....	N half 7 .....	13 .....	Owner .....	4
J445	Brown, John .....	E half S half 3 .....	12 .....	Owner .....	4



Roll No.	NAME.	LOT.	Conces- sion.	P.O
J367	Lakin, Wm	W half S half 3	12.	Owner. 4
441	Lakin, Thomas	S half 6	13.	Owner. 6
J442	Lakin, John	S half 6	13.	Owner. 6
J443	Lamon, George	S half 7	13.	Owner. 6
511	Lamon, George	E half S half 8	14.	Owner. 3
J502	Laughton, Charles	S pt 3, S W pt S half 2	14.	Owner. 8
J504	Laughton, George	S half 4	14.	Owner. 8
J505	Laughton, Joseph	N half 5	14.	Owner. 8
J506	Laughton, Benj.	S half 5	14.	Owner. 8
J507	Laughton, David E.	N half 6	14.	Owner. 8
415	Leitch, Hugh J	part N half 22	12.	Owner. 5
J416	Leitch, Neil	part N half 22	12.	Owner. 5
J463	Leitch, Arch	N $\frac{1}{2}$ 14, E $\frac{1}{2}$ N half 15	13.	Owner. 5
551	Leitch, Wm	S half 22	14.	Owner. 7
552	Leitch, Arch	S half 22	14.	Farmer's Son. 7
560	Livingston, Daniel	part lot 24	14.	Tenant 7
373	Miller, David	N half 5	12.	Owner. 4
J374	Miller, John	N half 5	12.	Owner. 4
J396	Mitchell, John D	S half 15, $\frac{1}{2}$ pt S half 14	12.	Owner. 5
J479	Mitchell, Donald	W half S half 19	13.	Owner. 5
J448	Moore, Sylvester	S half 8	13.	Owner. 6
J449	Moore, Wm	N half 7	14.	Owner. 6
J456	Moore, Arch	lot 11	13.	Owner. 6
531	Moore, Sylvester sr.	N half 15	14.	Owner. 6
J532	Moore, George	N half 15	14.	Owner. 6
J533	Moore, Robert	N half 15	14.	Owner. 6
J537	Moore, Wm	part S half 17	14.	Owner. 5
J517	Morrow, James	E pt S half 10	14.	Owner. 6
J518	Morrow, Joseph	pt S $\frac{1}{2}$ 10, E $\frac{1}{2}$ S $\frac{1}{2}$ 11	14.	Owner. 6
J356	Munro, Hugh	part N half 17	14.	Owner. 5
J412	Munro, Neil	part N half 21	12.	Owner. 5
425	Munro, Malcolm	S pt 24 12th, W pt 24	13.	Owner. 7
426	Munro, Arch	S pt 24 12th, W pt 24	13.	Owner. 7
J451	Murray, Kenneth	N half 10	13.	Owner. 6
J452	Murray, Robert	E $\frac{1}{2}$ S $\frac{1}{2}$ 10, W $\frac{1}{2}$ S $\frac{1}{2}$ 9	12.	Owner. 6
404	McAlphine, Peter	S half 18	12.	Owner. 14
J553	McAlphine, Duncan	N $\frac{1}{2}$ 22 14th, E $\frac{1}{2}$ S hf 20	13.	Owner. 7
J554	McAlphine, Alex.	S half 23, E half N hf 23	14.	Owner. 7
555	McAlphine, Donald	W half N half 23	14.	Owner. 7
J399	McArthur, Angus	S half 16	12.	Tenant. 5
400	McArthur, John	S half 16	12.	Tenant. 5
358	McBride, Duncan	N E cor 1	12.	Owner. 4
J476	McCallum, Neil	part S half 18	13.	Owner. 5
J487	McCallum, Hugh	S half 21, S half 22	13.	Owner. 7
J488	McCallum, Arch	W half N half 22	13.	Owner. 7
J545	McCallum, Donald	N half 20	14.	Owner. 7
J546	McCallum, Dugald	N half 20	14.	Owner. 7
J393	McDougall, Samuel	N half 14	12.	Owner. 1
J394	McDougall, Angus	E half N half 15	12.	Owner. 1
J375	McFall, John	S part 6	12.	Owner. 4
J376	McFall, George	S part 6	12.	Owner. 4
J534	McGugan, Dugald	N half 16	14.	Owner. 6
J535	McGugan, Donald	N half 16	14.	Owner. 6
J413	McIntyre, Hugh	part S half 21	12.	Owner. 5
414	McIntyre, Malcolm	N half 23	13.	Owner. 5



POLLING SUB-DIVISION NO. 3.

11

P.O.	Roll No.	NAME.	LOT.	Conces- sion.		P.O.
4	547	McIntyre, George.....	N half 21 .....	14.....	Owner .....	7
6	J549	McIntyre, John .....	S half 21 .....	14.....	Owner .....	7
6	J550	McIntyre, Alex .....	S half 21 .....	14.....	Owner.....	7
3	558	McIntyre, Hugh B .....	part lot 24 .....	14.....	Owner .....	7
8	J559	McIntyre, Duncan B .....	E $\frac{1}{2}$ S $\frac{1}{2}$ 19 and part lot 24 .....	14.....	Owner .....	7
8	489	McKellar, Duncan .....	S half 23.....	13.....	Owner.....	7
8	J490	McKellar, Neil .....	S half 23.....	13.....	Owner.....	7
8	J491	McKellar, Arch .....	S half 23.....	13.....	Owner.....	7
8	J541	McKellar, Duncan .....	W half S half 19 .....	14.....	Owner.....	7
5	556	McKellar, Dugald .....	part lot 24 .....	14.....	Owner .....	7
5	J557	McKellar, Arch .....	part lot 24 .....	14.....	Owner.....	7
5	J422	McLaughlan, Robert .....	W $\frac{1}{2}$ N $\frac{1}{2}$ 23 & N pt 24 .....	12.....	Owner .....	5
5	434	McLean, Charles .....	N half 3 .....	13.....	Owner .....	4
7	J435	McLean, Neil .....	N half 3 .....	13.....	Owner.....	4
7	J405	McMaster, Daniel .....	S half 18.....	12.....	Tenant .....	5
7	J423	McNaughton, Duncan .....	W half S half 23 .....	12.....	Owner .....	5
4	J401	McNeil, Donald .....	S half 17.....	12.....	Tenant .....	5
4	J538	McNeil, Neil .....	S half 18.....	14.....	Owner.....	5
5	J539	McNeil, Arch .....	E $\frac{1}{2}$ N $\frac{1}{2}$ 17 & pt N $\frac{1}{2}$ 18 .....	14.....	Owner .....	5
5	J540	McNeil, Alex .....	W half N half 19 .....	14.....	Owner.....	5
6	J542	McNeil, Ronald .....	S half 20.....	14.....	Owner.....	5
6	J543	McNeil, Donald .....	S half 20.....	14.....	Owner.....	5
6	J544	McNeil, Robert .....	S half 20.....	14.....	Owner.....	5
6	J478	McPhail, John .....	part E half S half 19 .....	13.....	Tenant .....	5
6	483	McPherson, Wm .....	W corner lot 20 .....	13.....	Owner.....	15
6	J439	Nickles, Thomas .....	W half S half 5.....	13.....	Owner.....	8
6	398	Patterson, James .....	S half 16.....	12.....	Owner.....	15
6	J387	Perry, John R .....	W half N half 11 .....	12.....	Owner .....	1
5	J395	Perry, Wm H .....	E part S half 14 .....	12.....	Owner.....	1
5	J378	Petit, Richard .....	part S half 7 .....	12.....	Tenant .....	4
7	501	Petit, Levi .....	W pt S half 2 .....	14.....	Tenant .....	8
6	J493	Phillips, James.....	part S half 1 .....	14.....	Owner.....	8
6	201	Ramey, Nathaniel .....	N half 1.....	12.....	Owner.....	U S
14	J486	Rattray, Alex .....	E half N half 21 .....	13.....	Tenant .....	5
7	431	Regan, Daniel .....	N half S half 1 .....	13.....	Owner.....	U S
7	J515	Reilly, Richard .....	S W $\frac{3}{4}$ 9, N half 10 .....	14.....	Owner.....	6
7	J516	Reilly, John H .....	S W $\frac{3}{4}$ 9, N half 10 .....	14.....	Owner.....	6
5	J520	Reilly, John .....	N half 11 .....	14.....	Owner.....	6
5	J371	Richardson, Thomas .....	S half 4 .....	12.....	Owner.....	4
4	J372	Richardson, Robert.....	S half 4 .....	12.....	Owner.....	4
5	J386	Ross, Alex.....	W half S half 11 .....	12.....	Owner.....	6
7	J362	Rowe, Wm .....	S half 2 .....	12.....	Owner.....	4
7	427	Rowe, Tristram .....	N half 1 .....	13.....	Owner.....	3
7	432	Rowe, Robert .....	N half 2 .....	13.....	Owner .....	4
7	J433	Rowe, Wm O .....	N half 2 .....	13.....	Owner.....	4
1	J503	Rowe, James .....	N part 3 .....	14.....	Owner.....	4
1	514	Scott, Thomas .....	W part lot 8 .....	14.....	Owner.....	6
4	J495	Sifton, Joseph .....	S $\frac{1}{2}$ 2 13th, N $\frac{1}{2}$ 1, E $\frac{1}{2}$ N $\frac{1}{2}$ 2 .....	14.....	Owner.....	4
4	J526	Stringer, Wm H .....	S half 13.....	14.....	Tenant .....	6
6	J527	Stringer Henry .....	S half 13.....	14.....	Tenant .....	6
6	561	Taylor, M. H .....	.....	Agent C S R, St Thomas		
5	J528	Towers, Charles .....	N half 14 .....	14.....	Owner.....	6

Roll No.	NAME.	LOT.	Conces- sion.		P.O.
283	Wallis, Christopher...	part N half 7.....	12.....	Owner.....	13
J519	Wallis, James .....	W half S half 11 .....	14.....	Owner.....	6
407	Walker, Arch .....	S half 19.....	12.....	Owner.....	5
		p W $\frac{1}{2}$ N $\frac{1}{2}$ 19, E p N $\frac{1}{2}$ 20	13.....		
408	Walker, Wm .....	S half 19.....	12.....	Farmer's Son...	5
J470	Walker, Dugald .....	N half 17 .....	13.....	Owner .....	5
473	Walker, John .....	N $\frac{1}{2}$ 18, E $\frac{1}{2}$ N $\frac{1}{2}$ 19 .....	13.....	Owner.....	5
474	Walker, Hugh L .....	N $\frac{1}{2}$ 18, E $\frac{1}{2}$ N $\frac{1}{2}$ 19 .....	13.....	Farmer's Son...	5
475	Walker, Duncan L .....	N $\frac{1}{2}$ 18, E $\frac{1}{2}$ N $\frac{1}{2}$ 19 .....	13.....	Farmer's Son...	5
J383	Ward, Hopper .....	N half 10 .....	12.....	Owner .....	4
J384	Ward, Richard .....	W $\frac{1}{2}$ S $\frac{1}{2}$ 10, E $\frac{1}{2}$ S $\frac{1}{2}$ 11..	12.....	Owner.....	4
J406	Warren, Thomas .....	N half 19 .....	12.....	Owner.....	5
		W half S half 20 .....	13 .....	Owner.....	
J496	Webb, Thomas J .....	W half N half 2 .....	14.....	Owner.....	8
J361	Williams, John N .....	E half N half 2.....	12.....	Owner.....	4
J389	Yager, Thomas .....	S half 12.....	12 .....	Owner.....	1
J462	Yager, Daniel .....	N half 13 .....	13.....	Owner .....	1

*PART II.—Persons Entitled to Vote at Municipal Elections ONLY.*

--	--	--	--	--

349 of the above named voters are qualified to serve on Juries.

I, JOHN HUTTON, Clerk of the Municipality of Metcalfe, in the County of Middlesex, do hereby certify that part one of the above list constitutes a correct list for the year 1881 of all persons appearing by the last revised Assessment Roll of the said Municipality to be entitled to vote at Elections for Members of the Legislative Assembly; and that parts one and two constitute a correct list for said year of all persons appearing by the said roll to be entitled to vote at Municipal Elections in said Municipality; and I hereby call upon all electors to examine the said list, and if any omissions or other errors are perceived therein, to take immediate proceedings to have the said errors corrected according to law.

Dated this Thirtieth Day of June, 1881.

JOHN HUTTON,  
Clerk of Metcalfe,  
Napier P.O.

P.O.  
13  
6  
5  
5  
5  
5  
5  
4  
4  
5  
8  
4  
1  
1

LY.

ty of  
cor-  
sess-  
nbers  
list  
ce at  
s to  
n, to

700011570:276154 DE

---

---

THE SHERIFF shall immediately upon the receipt of his copies cause one of them to be posted up in a conspicuous place in the Court House; the Clerk of the Peace, upon the receipt of his copies, shall cause one of them to be posted in a conspicuous place in his office; every Public or Separate School, Head Master or Mistress shall in like manner post up one of his or her copies on the door of the School house; and every Postmaster shall post up one of his copies in his Post Office. 39 Vic. Chap. 11, Sec. 2.

---

---

