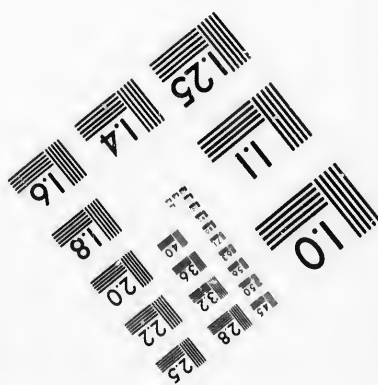
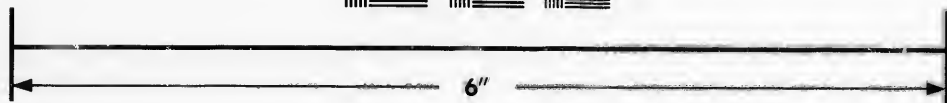
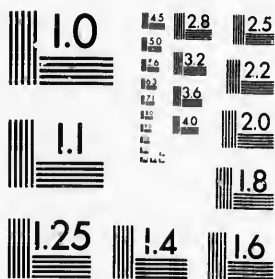

**IMAGE EVALUATION
TEST TARGET (MT-3)**



**Photographic
Sciences
Corporation**

23 WEST MAIN STREET
WEBSTER, N.Y. 1458C
(716) 872-4503

2.5
2.8
3.2
3.6
2.2
2.0
8

**CIHM/ICMH
Microfiche
Series.**

**CIHM/ICMH
Collection de
microfiches.**



Canadian Institute for Historical Microreproductions / Institut canadien de microreproductions historiques

10

© 1987

Technical and Bibliographic Notes/Notes techniques et bibliographiques

The Institute has attempted to obtain the best original copy available for filming. Features of this copy which may be bibliographically unique, which may alter any of the images in the reproduction, or which may significantly change the usual method of filming, are checked below.

L'Institut a microfilmé le meilleur exemplaire qu'il lui a été possible de se procurer. Les détails de cet exemplaire qui sont peut-être uniques du point de vue bibliographique, qui peuvent modifier une image reproduite, ou qui peuvent exiger une modification dans la méthode normale de filmage sont indiqués ci-dessous.

- Coloured covers/
Couverture de couleur
- Covers damaged/
Couverture endommagée
- Covers restored and/or laminated/
Couverture restaurée et/ou pelliculée
- Cover title missing/
Le titre de couverture manque
- Coloured maps/
Cartes géographiques en couleur
- Coloured ink (i.e. other than blue or black)/
Encre de couleur (i.e. autre que bleue ou noire)
- Coloured plates and/or illustrations/
Planches et/ou illustrations en couleur
- Bound with other material/
Relié avec d'autres documents
- Tight binding may cause shadows or distortion along interior margin/
La reliure serrée peut causer de l'ombre ou de la distortion le long de la marge intérieure
- Blank leaves added during restoration may appear within the text. Whenever possible, these have been omitted from filming/
Il se peut que certaines pages blanches ajoutées lors d'une restauration apparaissent dans le texte, mais, lorsque cela était possible, ces pages n'ont pas été filmées.
- Additional comments:
Commentaires supplémentaires:

- Coloured pages/
Pages de couleur
- Pages damaged/
Pages endommagées
- Pages restored and/or laminated/
Pages restaurées et/ou pelliculées
- Pages discoloured, stained or foxed/
Pages décolorées, tachetées ou piquées
- Pages detached/
Pages détachées
- Showthrough/
Transparence
- Quality of print varies/
Qualité inégale de l'impression
- Includes supplementary material/
Comprend du matériel supplémentaire
- Only edition available/
Seule édition disponible
- Pages wholly or partially obscured by errata slips, tissues, etc., have been refilmed to ensure the best possible image/
Les pages totalement ou partiellement obscurcies par un feuillet d'errata, une pelure, etc., ont été filmées à nouveau de façon à obtenir la meilleure image possible.

This item is filmed at the reduction ratio checked below/
Ce document est filmé au taux de réduction indiqué ci-dessous.

10X	14X	18X	22X	26X	30X
<input type="checkbox"/>	<input type="checkbox"/>	<input type="checkbox"/>	<input type="checkbox"/>	<input type="checkbox"/>	<input checked="" type="checkbox"/>
12X	16X	20X	24X	28X	32X

The copy filmed here has been reproduced thanks to the generosity of:

Archives of Ontario
Toronto

The images appearing here are the best quality possible considering the condition and legibility of the original copy and in keeping with the filming correct specifications.

Original copies in printed paper covers are filmed beginning with the front cover and ending on the last page with a printed or illustrated impression, or the back cover when appropriate. All other original copies are filmed beginning on the first page with a printed or illustrated impression, and ending on the last page with a printed or illustrated impression.

The last recorded frame on each microfiche shall contain the symbol \rightarrow (meaning "CONTINUED"), or the symbol ∇ (meaning "END"), whichever applies.

Maps, plates, charts, etc., may be filmed at different reduction ratios. Those too large to be entirely included in one exposure are filmed beginning in the upper left hand corner, left to right and top to bottom, as many frames as required. The following diagrams illustrate the method:

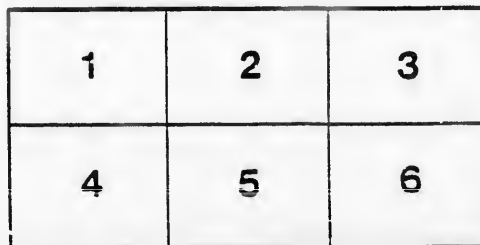
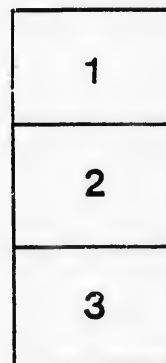
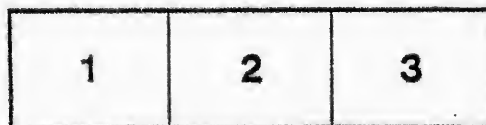

L'exemplaire filmé fut reproduit grâce à la générosité de:

Archives of Ontario
Toronto

Les images suivantes ont été reproduites avec le plus grand soin, compte tenu de la condition et de la netteté de l'exemplaire filmé, et en conformité avec les conditions du contrat de filmage.

Les exemplaires originaux dont le couverture en papier est imprimée sont filmés en commençant par le premier plat et en terminant soit par la dernière page qui comporte une empreinte d'impression ou d'illustration, soit par le second plat, selon le cas. Tous les autres exemplaires originaux sont filmés en commençant par la première page qui comporte une empreinte d'impression ou d'illustration et en terminant par la dernière page qui comporte une telle empreinte.

Un des symboles suivants apparaîtra sur la dernière image de chaque microfiche, selon le cas: le symbole \rightarrow signifie "A SUIVRE", le symbole ∇ signifie "FIN".

Les cartes, planches, tableaux, etc., peuvent être filmés à des taux de réduction différents. Lorsque le document est trop grand pour être reproduit en un seul cliché, il est filmé à partir de l'angle supérieur gauche, de gauche à droite, et de haut en bas, en prenant le nombre d'images nécessaire. Les diagrammes suivants illustrent la méthode.



VOTERS LIST, 1891

TOWN OF GODERICH

CLERK'S CERTIFICATE

I, WILLIAM MITCHELL, Clerk of the Municipality of the County of Huron, do hereby certify that parts One and Three of the correct list for the year 1891, of all persons appearing by the law on the said Municipality to be entitled to vote at Elections for members of the said Municipality to be entitled to vote at Elections for said year on the said Roll to be entitled to vote at Municipal Elections, in said County.

And I hereby call upon all electors to examine the said lists, and if errors are perceived therein, to take immediate proceedings to have the same corrected according to law.

Dated this 7th day of August, 1891.

WILLIAM MITCHELL

CERTIFICATE OF NO COMPLAINT

WILLIAM MITCHELL, Clerk of the Municipality of the Town of Goderich, under his hand that no complaint respecting the List of Voters for the year 1891 had been received by him within thirty days after the filing on application of the said Clerk, I, ISAAC FRANCIS TOMS, ESQ., of the County of Huron, in pursuance of the provisions of the Ontario Act, do hereby certify that the annexed printed List of Voters, being one of the copies of the said Clerk, under Section 5 of the said Act, is the revised List of Voters for the year 1891.

Given under my hand and seal, at Goderich, in the said County,

..... day of

CERTIFICATE OF JUDGE

I, ISAAC FRANCIS TOMS, ESQ., Judge of the County of Huron, pursuant to Section 17 of the Ontario Voters List Act, 1889, do hereby certify that the annexed is a correct copy of the List of Voters for the year 1891, of the Municipality of the Town of Goderich, according to the provisions thereof, pursuant to the provisions of the said Act.

Dated at the..... of

in the said County, this..... day of

The Sheriff shall, immediately upon receipt of his copies, cause them to be posted in a conspicuous place in the Court House; the Clerk of the Court shall cause one of them to be posted in a conspicuous place in the Court House; or Separate School Head Master or Mistress shall in like manner post one of his copies in the School House; and every Postmaster shall post up one of his copies in his Post Office.

GODERICH, ONTARIO.

THE STAR BOOK AND JOB PRINT.



VOTERS LIST, 1891.

TOWN OF GODERICH.

CLERK'S CERTIFICATE.

I, J. J. Clerk of the Municipality of the Town of Goderich, in this certify that parts One and Three of the within list constitute a list of all persons appearing by the last revised Assessment Roll of 1890 entitled to vote at Elections for members of the Legislative Assembly and Two constitute a correct list for said year, of all persons appearing entitled to vote at Municipal Elections, in said Municipality.

I have caused the said lists to be posted in the Town of Goderich for all electors to examine the said lists, and if any omissions or other errors are found, to take immediate proceedings to have the said errors corrected.

at Goderich, this 1st day of August, 1891.

WILLIAM MITCHELL, Clerk, Goderich.

CERTIFICATE OF NO COMPLAINTS.

I, J. J. Clerk of the Municipality of the Town of Goderich, having certified to the Clerk of the County Court of the County of Huron, a copy of the List of Voters for said Municipality for the year 1891, and having been informed by him within thirty days after the first posting of the same, and by the Clerk, I. ISAAC FRANCIS TOMS, ESQ., Judge of the County Court, in pursuance of the provisions of the Ontario Voters' List Act, 1889, that the said List of Voters, being one of the copies received by me from the Clerk of the County Court, is the revised List of Voters for the said Municipality for the year 1891, and that no complaint has been made to me in relation to the same, I hereby certify that the said List of Voters is correct and complete.

Witness my hand and seal, at Goderich, in the said County, this _____ day of _____, 1891.

CERTIFICATE OF JUDGE.

I, I. ISAAC FRANCIS TOMS, ESQ., Judge of the County Court of the County of Huron, do hereby certify that the List of Voters for the year 1891, received by me from the Clerk of the Municipality of the Town of Goderich, according to my revision and correction in pursuance of the provisions of the said Act, is correct and complete.

Witness my hand and seal, at _____, this _____ day of _____, 1891.

Immediately upon receipt of his copies, cause one of them to be posted in the Court House; the Clerk of the Peace, upon receipt of his copies, to be posted in a conspicuous place in his office; every Public Officer or Master or Mistress shall in like manner put up one on the door of the Postmaster shall post up one of his copies in his post office.

GODERICH, ONTARIO.

THE STAR BOOK AND JOB PRINT.

7

VOTERS' LIST
MUNICIPALITY OF THE
TOWN OF GODEFROY

POLLING SUB-DIVISION NO. 1.

Comprising as follows: Bounded on the West by South Street, on the South by
 on the Northeast by the Huron Road, Toronto Street, Fifth Street and
 North by the Market Square.

**PART I—List of Persons Entitled to Vote at
 Legislative Assembly and Municipal Elections**

No. on Roll.	Juror.	NAME	Lot	Con. or street	Class.
1	J	Allen, Benjamin	336, 337		M.
5	J	Allen, A. M. D.	1174, 1175		M.
6		Armstrong, John H.	1145, 1146		M.
8		Adams, Rodney	1194		M.
9	J	Andrews, James	1143		M.
10	J	Atkins, John L.	1140		M.
12		Atkenhead, James	Pt 9		Con C M.
15		Atkins, James	1108		M.
19		Andrews, William	Pt 107	Metland	Con M.
20		Bennedy, John	1379, 1380		M.
21	J	Bearson, John	1395, 1396, 1397		M.
29		Blair, Robert, sr.	429, 431		M.
30		Blair, Fred	429, 421		M.
31	J	Breckenridge, Jas	1132, 1134		M.
36	J	Campbell, Nest	Pt 222		M.
41		Crabb, Christopher	320		M.
70		Cox, Wm.	373		M.
42		Doak, Henry	Pt 13		Con C M.
44		Dickson, John	Pt 124		M.
46		Elliott, Frank	1102		M.
48		Elliott, Archibald	1101, 1102		M.
49	J	Edward, J. H.	Pt 1105, pt 1106		M.
51	J	Emmerton, John	1, 29		McD, S M.
54	J	Edwards, Joseph	Pt 13		Con C M.
60		Farrow, Asher	270		M.
61	J	Gibson, Samuel	1131, 1132		M.
62	J	Glover, William	2, 24		G W S M.
64		Good, W. J.	Pt 123		M.
65		Gibbons, Robert	Pt 8		Con A M.
69		Hamer, Ernest	1189, 1190		W. S M.
71	J	Hall, Thos	1192, 1184		M.
877		Hoffhub, George	8 pt 122		M.
78	J	Innie, Robert	Pts 107, 108	Metland	Con M.
80	J	Jenkins, Jas	1209		M.
81		Johnston, Mathew	1201 to 1204		M.

MRS' LAST (1891).
 MUNICIPALITY OF THE
 OF GODERICH.

PLANNING SUB-DIVISION NO. 1.

on the West by South Street, on the South by the Township of Goderich; on the East by Green Road, Toronto Street, Elgin Street and Kingston Street, and on the North by the

Persons Entitled to Vote at Elections to the
 Assembly and Municipal Elections.

Lot	Con or street	Owner, Tenant or Occupant, Wife Partner, L. S.	Remarks
336, 337		M. F. and Tenant	
1174, 1175		M. F. and Owner	
1145, 1146		M. F. and Tenant	
1144		M. F. and Tenant	
1143		M. F. and Owner	
1140		M. F. and Tenant	
Pr 9		Con C M. F. and Owner	
1108		M. F. and Tenant	
Pr 107	Matland Con	M. F. and Owner	
1379, 1380		M. F. and Owner	
1395, 1396, 1397		M. F. and Owner	
426, 431		M. F. and Owner	
420, 421		M. F. and Owner	
1142, 1144		M. F. and Owner	
Pr 222		M. F. and Tenant	
320		M. F. and Owner	
373		M. F. and Owner	
Pr 11		Con C M. F. and Tenant	
Pr 124		M. F. and Tenant	
1102		M. F. and Tenant	
1101, 1102		M. F. and Owner	
Pr 1105, pt 1106		M. F. and Owner	
1, 20		McD. S M. F. and Owner	
Pr 13		Con C M. F. and Owner	
1270		M. F. and Tenant	
1131, 1132		M. F. and Owner	
2, 34		G W S M. F. and Tenant	
Pr 123		M. F. and Tenant	
Pr 8		Con A M. F. and Owner	
1189, 1190		W. S M. F. and Tenant	
1192, 1184		M. F. and Owner	
8 pt 122		M. F. and Tenant	
Pts 197, 198	Matland Con	M. F. and Tenant	
1205		M. F. and Owner	
1201 to 1204		M. F. and Tenant	

Polling Sub-Division No. 1.

No on Roll	Juror	NAME	Lot	Cont. of Roll	1910
87	J	Johnson, John Edward	1591 to 1594		M
88		Jarvis, Joseph	1071		M
89		Johnson, David	1070		M
88	J	Kelner, John	Pt 11		Con C M
90	J	Kene, James	1151 1150		M
91		Kirkbride, Alex	225		M
92	J	Kirkbride, Wm	224		M
93		Kay, Wm	326		M
95		Luby, James	27, 7		G. W. S M
100		Miller, Robert	1176, 1177		M
102		Murray, Wm.	22, 2, 36, 6		G. W. S M
104		Murphy, Connor	Pt 328		M
106	J	Marney, W. T	Pt 123		M
109	J	Miller, Jonathan	Pt 122, pt 123		M
111	J	Morrow, Thos.	Pt 107		Matland Con M
113		McGillivray, A	1112, 1111		M
114	J	McVicar, James	1009		M
115		McCue, Thos	1371, 1372, 1393, 1394		M
116		McGuire, Norman	Pt 329		M
117	J	McGuire, Murdoch	1220, 1221		M
119	J	McMillan, Geo. W.	1216, 1217, 1218		M
120	J	McKay, Donald	1193, 1194		M
123	J	McMahon, Geo	14		Con C M
125	J	McIntosh, Hugh	Pt 8		Con C M
130	J	McLean, Robert	Pt 107		Matland Con M
133	J	McCallum, Wm	1190, 1191		M
135		McCallum, John	1198		M
138	J	Naffel, John A.	422, pt 423		M
139		Nowell, John	1385, 1386		M
140	J	Nicholson, Angus	1178, 1179, 1180		M
141	J	Nicholson, Frank	1153, 1154		M
142		Nicholson, Alfred	1137		M
144	J	Nevins, Wm.	W pt 328		M
146		Orr, Robert	55, 56		M
147	J	Olsen, Olaf	1072, 1073		M
148		Postlethwaite, James	Pt 13		Con C M
149		Postlethwaite, Richard	Pt 13		Con C M
151	J	Pinkett, Robert	75, 76		M
155		Pondfoot, J. M.	1095, pt 9		Con C M
157	J	Potter, George	271		M
158		Ross, D. H.	Pt 1079, 1080		M
161		Robertson, John	625		M
164	J	Sprout, John	1117, 1118		M
165	J	Stammings, Wm.	221		M
166	J	Shannon, Robert	1222, 1223		M
164	J	Smith, George	4, 56		McD S M
173	J	Saunders, Alex	1181, 1182, 1183		M
176		Saunders, James	1187, 1189		M

illing Sub-Division No. 1.

Lot	Con	Notes	Remarks
1071 to 1074		M F and Owner	
1071		M F and Tenant	
1070		M F and Owner	
Pt 11	Con C	M F and Tenant	
1151, 1150		M F and Owner	
225		M F and Owner	
224		M F and Owner	
325		M F and Owner	
27, 7	G. W. S	M F and Owner	
1170, 1177		M F and Tenant	
22, 2, 26, 6	G. W. S	M F and Owner	
E pt 328		M F and Tenant	
Pt 123		M F and Tenant	
Pt 122, pt 123		M F and Tenant	
Pt 107	Matland Con	M F and Tenant	
1112, 1111		M F and Owner	
1069		M F and Owner	
1371, 1372, 1393, 1394		M F and Owner	
Pt 222		M F and Tenant	
1220, 1221		M F and Tenant	
1216, 1217, 1218		M F and Owner	
1193, 1194		M F and Owner	
14	Con C	M F and Owner	
Pt 8	Con A	M F and Tenant	
Pt 107	Matland Con	M F and Owner	
1199, 1191		M F and Tenant	
1198		M F and Tenant	
422, pt 423		M F and Tenant	
1185, 1186		M F and Owner	
1178, 1179, 1180		M F and Owner	
1153, 1154		M F and Owner	
1137		M F and Owner	
W pt 324		M F and Tenant	
55, 56		M F and Owner	
1072, 1073		M F and Tenant	
Pt 13	Con C	M F and Tenant	
Pt 14	Con C	M F and Owner	
75, 76		M F and Owner	
1075, pt 9	Con C	M F and Tenant	
371		M F and Tenant	
Pt 1079, 1080		M F and Owner	
625		M F and Owner	
1117, 1118		M F and Owner	
221		M F and Owner	
1222, 1223		M F and Owner	
4, 36	McD S	M F and Owner	
1181, 1182, 1183		M F and Owner	
1187, 1189		M F and Owner	

Polling Sub-Division No. 1.

No on Roll	Jurat.	NAME	Lot	Con or Street	Owner
181	J	Tombs, Harry M	Pt 122		M. F. and Ten
182		Thompson, T. S. II	115		M. F. and Ten
183		Francy, T. S.	118, N	1110	M. F. and Ten
184		Thompson, R. S.	124, 372		M. F. and Ten
370	J	Thomas, Jas. W.	Pt 327		M. F. and Ten
191	J	Whitely, John E.	1071, 1072		M. F. and Ten
195		Walsh, Maurice	1297 or 1370		M. F. and Ten
196	J	Watson, Wm.	Pt 173		M. F. and Ten
197		Washington, John	1214, 1215		M. F. and Ten
70	J	Wells, Chas.	8, 9		Con C M. F. and Ten
199	J	Wilson, Wm.	321		M. F. and Ten
201		Wills, David	1148		M. F. and Ten
202	J	Wintor, Wm. H.	1102, 1104		M. F. and Ten
203		Williams, George	1082, 1097		M. F. and Ten
205	J	Wyatt, James	23, 24		G. W. S. M. F. and Ten
207	J	Whitely, John W.	19, 20, 21		Tor St M. F. and Ten
208		Whitely, Thos.	19, 20, 21		Tor St M. F. and Ten
211	J	Weatherald, Thos.	326 or 430		M. F. and Ten
213		Whitely, J. H.	323, 371		M. F. and Ten
214	J	Wills, John	Pt 124		M. F. and Ten
45		Whitely, Joseph	415		M. F. and Ten

PART 2-Parties Entitled to Vote at Municipal only.

3	Anstey, Jane	1209, 8 & 1210	Owner
13	Aitken, Eliz	1231	Tenant
34	Allan, W. D.	Pt 11	Con C Owner
23	Baery, Elizabeth	Pt 327, 374	Owner
25	Biddulph, Mrs. George	1383, 1384	Owner
40	Cunningham, Wm.	1081	Owner
112	Campus, Ed.	Pt 107	Manland Con Owner
134	Cantelon, Arthur	1190, 1191	Owner
192	Cassiday, Isaac	1371, 1372	Owner
7	Doyle, B. L.	1145, 1146	Owner
47	Elliott, Lewis	1102	Owner
50	Edwards, Mrs. Jane	1067, 1068	Owner
	Elliott, Margaret	28, 29, 30, 31	McD. S Owner
57	Fraser, Mary Ann	1186	Owner
58	Ferguson, Frances	1138	Owner
2	Goodall, Andrew	334, 337	Owner
66	Grumet, Mrs.	Pt 423	Tenant
105	Grabens, Edward	328	Owner
72	Hodge, Margaret	1157	Owner
74	Hays, Mrs. Mary	Pt 423	Tenant
77	Horton, H.	1164, 1163, 1165, 1167, 1168, 1170	Owner

b-Division No. 1.

Con. or Street	Owner	Wage	Remarks
	M. F. and Tenant		
	M. F. and Owner		
N 1419	M. F. and Tenant		
	M. F. and Owner		
	M. F. and Tenant		
1572	M. F. and Tenant		
1370	M. F. and Owner		
3	M. F. and Tenant		
1215	M. F. and Tenant		
	Con C M. F. and Owner		
	M. F. and Tenant		
	M. F. and Owner		
1104	M. F. and Owner		
1097	M. F. and Owner		
	G. W. & M. F. and Tenant		
	Tor St M. F. and Tenant		
0, 21	Tor St M. F. and Owner		
0, 21	M. F. and Owner		
430	M. F. and Owner		
371	M. F. and Tenant		
34	M. F. and Owner		

ed to Vote at Municipal Elections

8 1210	Owner
26	Tenant
11	Con C Owner
327, 374	Owner
83, 1384	Owner
181	Owner
107	Matland Con Owner
120, 1191	Owner
371, 1372	Owner
145, 1146	Owner
1102	Owner
1067, 1068	Owner
28, 29, 30, 31	McD. S Owner
1186	Owner
1138	Owner
336, 337	Owner
Pt 423	Tenant
328	Owner
1157	Owner
Pt 423	Tenant
1164, 1163, 1165, 1167, 1168, 1170	Owner

Polling Sub-Division No. 1.

No. on Roll	Name	Address	Occupation
94	Knigh, Jane	1109	Tenant
97	Milton, Jane	1071, 1075	Owner
104	Martin, Mary	1294	Owner
103	Miller, Annie	1200, 1207	Owner
107	Miller, W. H.	1117, 1119	Owner
107	Maldenell, M.	118	Con C Owner
107	Murphy, T. J.	122, pt 123	Owner
124	McMahon, M. A.	1214, 1215	Owner
128	McLean, Wm. Keith	8 pt 13	Con C Owner
129	McLean, Hy	8 pt 13	Con C Owner
145	Naffel, John Theo	8 pt 8	Con C Owner
152	Polley, A. M.	171	Owner
156	Proudfoot, Wm.	1061, pt 9	Con C Owner
14	Robertson, J. O.	1226	Owner
89	Reid, Mrs. Mary	Pt 11	Con C Owner
170	Smith, Abram	318, 326	Owner
16	Swaback, Wm.	1108	Owner
43	Symonds, Robert	Pt 14	Con C Owner
63	Sheppard, A. M.	2, 38	McD, S. M.
79	Sloan, Samuel	197, 198	McDonald, Con C Owner
170	Struthers, Mrs. Jane	21, 1, 3, 4	G. W. S. Owner
173	Salkeld, Isaac	N 112	Con C Owner
177	Salkeld, John	1206, 1195, 1196	Owner
178	Steehan, D. C.	Pt 123	Tenant
180	Tackaberry, Elizabeth	1375 to 1378	W. S. Owner
184	Tichbourne, Elizabeth	15, 16	Tenant
185	Tichbourne, Maria	15, 16	Owner
160	Wilson, Margaret	1078, N. 1179	Owner
101	Wilson, Margaret A.	1176, 1177	Owner
126	Winder, Lucy	Pt 8	Con A Owner
198	Wilson, Mary	1141, 1132	Owner
200	Wilson, Jane	421	Owner
137	Wallace, Alex	122	Owner
323	Young, Mary	Pt 327	Owner

PART 3.-Persons Entitled to Vote at Elections to Assembly only.

4	Anstey, Wm.	1209	M
24	Barry, Fred	Pt 327, 374	M
26	Blackford, Wm	12	McD. S.M
67	Gundry, Thos.	Pt 6	Con A M

Sub-Division No. 1.

Lot	Owner's Name	Class of Interest	Remarks
110		Tenant	
1071, 1075		Owner	
1204		Owner	
1206, 1207		Owner	
1117, 1119		Owner	
Pt 5		Con C Owner	
122, pt 123		Owner	
1214, 1215		Owner	
8 pt 13		Con C Owner	
8 pt 15		Con C Owner	
8 pt 8		Con C Owner	
171		Owner	
1063, pt 9		Con C Owner	
1220		Owner	
Pt 11		Con C Owner	
318, 320		Owner	
1108		Owner	
Pt 14		Con C Owner	
2, 3, 4		McD, S Owner	
107, 109		Makland Con Owner	
21, 1, 3, 4		G. W. S. Owner	
N 12		Con C Owner	
1206, 1195, 1196		Owner	Other prems's
Pt 123		Tenant	
1375 to 1378		W. S Owner	
15, 16		Tenant	
15, 16		Owner	
1078, N 1179		Owner	Other prems's
1176, 1177		Owner	
Pt 8		Con A Owner	
1161, 1132		Owner	
424		Owner	
122		Owner	
Pt 327		Owner	

entitled to Vote at Elections to the Legislative

1200	M F
Pt 327, 374	M F
12	McD. S.M F.
Pt 6	Con A M F.

Poling Sub-Division No 1.

No on Roll	Name	Address	Qualification
136	M. Kay, Hugh	S. 172	M
141	M. Kay, A. C.	1194, 1194	M
142	M. Kay, D. M.	1194, 1194	M
150	Pathehouse, J. H.	Pt 13	Com C M
159	Robinson, Jas.	1094, 1095	M
162	Rumball, Wm	11	S. S. M
167	Sheppard, Hy.	1099	M
186	Thorburn, Jas	8 pt 1165, 8 pt 1106	M
190	Thomas, H. D.	1162, 1171	M
193	Williams, Robert	1116	M
204	Walton, J. S.	9	McD S M
209	Wright, Wm	1121	M
210	Wright, Frank	1121	M

POLLING SUB-DIVISION NO. 2.

Comprising as follows: Bounded on the Southwest by the Huron Road, T. Streets; on the North by East Street; on the East by the River Main and the Mill Road.

PART 1.-List of Persons Entitled to Vote at Legislative Assembly and Municipal

219	Beaty, J. H.	Pt 116 C	Matland E M
223	Burnie, Alex	1318	M
224	Bell, Wm	1351	M
225	Bell, Henry	1337	M
226	Bates, George	1336	M
227	Bates, Charles	241, 242	M
228	Black, Robert	W pt 137	M
229	Byers, Wm	136	M
230	Blackston, Chas	Pt 30	M
231	Cook, James	1316 A 4 Cedar St	M
235	Crawford, Hugh	1350	M
236	Cree, Oswald	1343, 1344, 1359, 1360	M
241	Vincas, Henry	W pt 139	M
242	Chrystal, Alex	538	M
243	Card, Lett	W pt 274	M
245	Duff, Robert	1319, 1320	M
246	Dean, Patrick	1361, 1362, 1371, 1372	M
244	Dunn, John	Pt 12	Com A M
249	Dean, James	Pt 11	Com A M
255	Ducey, F. S.	7	M
256	Dixon, Wm	B. 14, B	Matland E M
259	Dicks, James	163, 183	M
262	Edwards, J. B.	128, 178	M
265	Edwards, J. B.	2	Matland Com M
263	Green, James	8 pt 89	M
265	Graham, Geo	231	M
266	Garrick, Jam	281	M

ing Sub-Division No 1.

Address	Qualification	Notes
S. 172	M F	
1193, 1194	M F	
1193, 1194	M F	
Pt 13	Com C M F	
1094, 1095	M F	
31	S S, M F	
1099	M F	
S pt 1105, S pt 1106	M F	
1162, 1171	M F	
1116	M F	
9	Med S M F	
1121	M F	
1121	M F	

LLING SUB-DIVISION NO. 2.

on the Southwest by the Huron Road, Toronto, Egan and Kingator Street, on the East by the River Main and and on the Southeast by

Persons Entitled to Vote at Elections to the Assembly and Municipal Elections.

Pt 11 C	Matland E	M F and Owner
1318		M F and Owner
1331		M F and Owner
1337		M F and Owner
1336		M F and Owner
241, 242		M F and Owner
W pt 137		M F and Owner
136		M F and Owner
Pt 30		M F and Tenant
1316 A 4 Cedar St		M F and Owner
1350		M F and Owner
1344, 1344, 1350, 1360		M F and Owner
W pt 139		M F and Owner
528		M F and Owner
W pt 274		M F and Owner
1319, 1320		M F and Owner
1361, 1362, 1371, 1372		M F and Tenant
Pt 12	Com A	M F and Owner
Pt 17	Com A	M F and Tenant
7		M F and Owner
Pt 34 B	Matland E	M F and Owner
135, 187		M F and Owner
125, 178		M F and Owner
2	Matland Co	M F and Tenant
S pt 89		M F and Tenant
233		M F and Owner
281		M F and Tenant

Polling Sub-Division No. 2

No. on Roll	Name	Address	Street
266	Graham, Th.	181	
105	Graham, Elizabeth	2, 2nd Mad. R. 18	Constr. 27 Cypress
273	Healy, John	E pt D	Maitland R
274	Harrison, J. C.	E pt 129	
274	Herr, F. J.	57	
240	Humber, Chas.	76	
269	Hale, Hezekiah	211	
281	Horton, Hy	12, 43	
282	Huller, John	179	
284	Johnston, Robert	7, 8 For St, 7, 8 Cedar	
285	Jackson, William	280	
290	Kilpatrick, John	1356, 1357, 1358	
295	Mours, James	331, 234	
297	Martin, Jas.	15, 16	Cedar St
299	Miller, Jas. A.	16, 17	Maple St
301	Murray, W. G.	384	
303	Murray, Hugh	240	
304	Murray, John	W pt 36	
307	Mahoney, Timothy	E pt 31	
309	Morrow, George	1310	
310	Murney, H. J.	1207	
311	Murney, W. H.	1314, 1315	
312	Murney, F. C.	J. 2	Tor. St
276	Morris, George	Pr 29	
316	McMath, Scott	17	Maple St
317	McLeod, Robert	432	
318	McDougall, Stewart	Pr 11	Con A
320	McKenzie, Chas.	1329, 1317	
322	McAlister, William	Pr 11	Con A
325	McCarthy, Patrick	89	
326	McIntosh, Wm.	89	
306	McGregor, A.	W pt 30	
327	Neehan, Michael	8 Maitland R, 21 Cypress St	
329	Neehan, John	22, 23	Cypress St
333	Phelan, Dar. G.	W pt 140	
334	Pollard, Patrick	19	
336	Phelan, John	E pt 87	
338	Peacock, Edwin	555, 556	
340	Postelthwaite, Wm.	Pr 13, pt 14	Con A
343	Price, Rees	83, 84	
341	Quick, George W.	1345, 1346, 1347	
345	Robertson, W. R.	W pt 87	
348	Ronciman, J. B.	83	
350	Russell, John	34	
354	Ronciman, R. W.	82	
352	Slattery, James	7	Maitland R

Polling Sub-Division No. 2.

Address	Owner	Remarks
181	M. F. and Owner	
200 Maple R, 180 Cedar, 275 Cypress	M. F. and Owner	
E pt D	Maitland R M. F. and Owner	
E, 120	M. F. and Tenant	
7	M. F. and Owner	
70	M. F. and Owner	
93	M. F. and Owner	
12, 43	M. F. and Owner	
179	M. F. and Owner	
7, 8 For St, 7, 8 Cedar	M. F. and Owner	
280	M. F. and Tenant	
1356, 1357, 1358	M. F. and Owner	
331, 234	M. F. and Owner	
15, 16	Cedar St M. F. and Owner	
16, 17	Maple St M. F. and Tenant	
384	M. F. and Tenant	
240	M. F. and Owner	
W pt 36	M. F. and Tenant	
E pt 31	M. F. and Tenant	
1310	M. F. and Owner	
1307	M. F. and Owner	
1314, 1315	M. F. and Owner Other premises	
1, 2	Tor. St M. F. and Owner	
Pa 29	M. F. and Tenant	
17	Maple St M. F. and Owner	
432	M. F. and Owner	
Pt 11	Con A M. F. and Tenant	
1326, 1317	M. F. and Tenant	
Pt 11	Con A M. F. and Tenant	
80	M. F. and Owner	
89	M. F. and Owner	
W pt 30	M. F. and Tenant	
8 Maitland R, 21 Cypress St	M. F. and Owner	
22, 23	Cypress St M. F. and Owner	
W pt 140	M. F. and Tenant	
19	M. F. and Tenant	
E pt 87	M. F. and Tenant	
555, 556	M. F. and Tenant	
Pt 13, pt 14	Con A M. F. and Tenant	
83, 84	M. F. and Tenant	
1345, 1346, 1347	M. F. and Tenant	
W pt 87	M. F. and Tenant	
85	M. F. and Tenant	
84	M. F. and Owner	
82	M. F. and Owner	
7	Maitland R M. F. and Owner	

Polling Sub-Division No. 2

No. on Roll	Jurat	NAME	Lot	Part of Street
353	J	Siskind, Wilson	E pt 41	
354		Smeatz, Ardy	1329	
355		Stratton, Alex	71	
357	J	Swartz, George	Pt 71, 72	
358	J	Swartz, E. H.	Pt 71, 72	
360		Stapleton, Michael	Pt 12	Con A
362	J	Smith, I. W.	Pt 28	
363	J	Steehan, John	132	
367		Thomas, H. C.	E pt 130	
368	J	Thomas, Ben	W pt 131	
369		Teehbourne, Richard	W pt 77	
371		Twedde, Charles	35	
376		Watt, Wm.	12, 13, 14	Cedar S
379		Wilson, George	12, 13, 14	Cedar S
378		Whitely, John	184	Con A
384	J	Williams, Wm.	1323, 1324	
385		Young, Charles	128	
386		Yule, John	129	

PART 2 - Parties Entitled to Vote at Meeting only.

217		Allan, Mary	134	
220		Bell, Jane	25, 24	Pine S
223		Brown, Mary	24, 25	Cedar S
233		Butler, John	Pt 70	
354		Beaumont, Miss	1329	
347		Clifford, James	Pt 87	
347		Chandler, Mrs.	E pt 87	
112		Campton, Ed	W pt 126	
238		Cox, Mrs. James	227	
244		Cameron, M. C.	Pt 12	Con A
207		Castleton, David	281	
260		Downing, Eph.	Pt 27	
231		Dark, Mrs.	Pt 30	
251		Douglass, Janet	E pt 27	
252		Dark, Clara	E pt 29	
253		Dark, Mary Ann	E pt 29	
254		Dark, Sarah	E pt 29	
258		Donaldson, Jane	278	
261		Elliott, Eliz	12, 13, 14, 6, 7	Pine S
344		Fisher, David	81, 84	
261		Gibson, Arn	1338	
272		Gordon, Murdock	E pt 131	
221		Green, Wood Phil	1326, 1317	
271		Green, Wm. E.	140	

Polling Sub-Division No. 2.

Lot	Corner of Street	Owner, Tenant, In-charge, Wid-ener, E. S.	Remarks
K pt 31		M. F. and Owner	
132		M. F. and Tenant	
73		M. F. and Owner	
Pr 71, 72		M. F. and Owner	
Pr 71, 72		M. F. and Owner	
Pr 12	Con A	M. F. and Owner	
Pr 28		M. F. and Owner	
132		M. F. and Tenant	
E pt 130		M. F. and Tenant	
W pt 131		M. F. and Tenant	
W pt 77		M. F. and Owner	
35		M. F. and Tenant	
12, 13, 14	Cedar St	M. F. and Tenant	
12, 13, 16	Cedar St	M. F. and Owner	
184	Con A	M. F. and Owner	
1323, 1324		M. F. and Tenant	
128		M. F. and Owner	
129		M. F. and Owner	

Persons Entitled to Vote at Municipal Elections

134	Owner
25, 24	Pine St. Owner
24, 25	Cedar St. Owner
Pr 70	Tenant
1329	Owner
Pr 87	Owner
E pt 87	Owner
W pt 126	Owner
227	Owner
Pr 12	Con A. Owner
281	Owner
Pr 27	Tenant
Pr 30	Owner
E pt 77	Owner
E pt 29	Tenant
E pt 29	Tenant
E pt 29	Owner
278	Owner
12, 13, 14, 6, 7	Pine St. Owner
81, 84	Owner
1338	Owner
K pt 131	Owner
1336, 1317	Owner
140	Owner

Rolling Sub-Division No. 2.

No. on Roll	Given	NAME	Lot	County
275		Hilland, Mrs	W pt 29	
294		Kerr, Joe	Pt 12	Con A, Matland R O
291		Kestler, Mrs	Pt 30	
298		Miller, Donald	16, 17	Maple St O
296		Miller, Henrietta	38	
313		Mitchell, Isabella	Pt 11	Con A O
295		McCartoon, Leucilla	W pt 26	
326		Nolan, Mrs Peter	175, 177	
302		Porter, John	381	
346		Ransford, Henry	2 Matland	Matland Con O
342		Ross, Catherine	1345, 1346, 1347	
353		Reio, Louisa	1327	
293		Storly, Thos	1 279	Oa
349		Sanderson, Hy	85	Oa
355		Simons, Mary	135	Oa
359		Shannon, Ellen	135, 138	Oa
361		Storey, Mary	286, 337	Oa
365		Seegodler, Edz	1315, 1325, 1328	Oa
372		Toms, Isaac F.	W pt D	Matland R O
373		Videan, Thos	Pt 27	Te
374		Warnack, Wm	Pt 13, pt 14	Con A O
160		Wyatt, Edzs	12, 13	Con A O
377		Wilson, Margaret	12, 13, 14, 15, 16, 17	Maple St O
377		Whitely, Mary	184 A	Te
379		Welsh, Catherine	E at 274	Oa
380		Waiters, Marion H.	232	Oa
381		Whirely, Andrew	Pt 125	Oa
389		Williams, Joseph	32	Oa

PART 3.-Persons Entitled to Vote at Elections to Assembly only.

388	Green, Geo.	Squatter	M
277	Hillman, Frank	W pt 29	M

olling Sub-Division No. 2.

Lot	Owner	Class	Remarks
W pt 29	Owner		
Pt 12 Pt 20	Col A, Matland R	Owner	
Pt 17 Pt 28	Maple S	Owner	
Pt 11	C. A.	Owner	
W pt 36	Owner		
175, 177	Owner		
381	Owner		
2 Matland 1345, 1346, 1347 1327	Matland C	Owner	
1279	Owner		
85	Owner		
135	Owner		
135, 138	Owner		
286, 337	Owner		
1315, 1325, 1328	Owner		Other prems
W pt D	Matland R	Owner	
Pt 27	Tenant		
Pt 13, pt 14 12, 13 12, 13, 14, 15, 16, 17 181 A E of 274 232 Pt 125 32	Col A Tor. St Maple St Tenant Owner Owner Owner Owner		

ntitled to Vote at Elections to the Legislative

Quatter	M F
W pt 20	M F

Poling Sub-Division No. 2.

No. on Roll	Jurat.	NAME	Lot	Con. of Street	Dist. of Poll
292		Keeble, Alex.	Pt 30		M F
293		Kunkal, John	3	Walnut St	M F
297		Kennedy, Wm	4	Montreal St	M F
298		Kennedy, Pat	1	Cyprus St	M F
276		Morris, George	W pt 29		M F
291		Morris, Jas, jr	591, 234		M F
300		Miller, Robert	16, 17	Maple St	M F
319		McDougal, Albert	Pt XI		Con A M F
324		McKay, Hector	1355		M F
307		McDougal, John	Squatter		M F
330		Neelon, Michael	22, 23		Cyprus St M F
332		O'Hara, John	26		Cyprus St M F
346		Robertson, Alex Morp n.	87		M F
328		Slettary, John	Squatter		M F
394		Sheehan, Pat	132		M F

Polling Sub-Division No. 3.

PART 1.—List of Persons Entitled to Vote at Legislative Assembly and Municipal Election

No. on Roll	Jurat.	NAME	Lot	Con. of Street	Dist. of Poll
389	j	Armstrong, Edward	912		M. F.
390		Armstrong, J. D.	860		M. F.
391		Armstrong, Thos	859		M. F.
392		Armstrong, William	859		M. F.
397	j	Acheson, John H.	pt 954		M. F.
398		Aikenhead, John	943		M. F.
399		Acheson, John sr	886, 887, W 1803		M. F.
400	j	Acheson, John T.	864, E 1 863		M. F.
402	j	Bates, John F.	942		M. F.
403		Bridget, Richard	W p 869		M. F.
405	j	Burrows, William	E p 868		M. F.
407	j	Barry, George	pt 87		M. F.
408		Barkwell, William	S p		M. F.
409	j	Bell, Percival	1012		M. F.
412	j	Bossett, George	E pt 952		M. F.
415	j	Belcher, E. C.	941		M. F.
419		Collis, John	1613		M. F.
421		Crowford, Lindsay	E p 1016, 1017		M. F.
423	j	Curnie, David	919		M. F.
425		Campbell, Geo	881		M. F.
429		Connors, James	E p 974		M. F.
434	j	Calbeck, D. B.	p 915		M. F.
435	j	Cliff, David	p 915		M. F.
437	j	Colborne, W. A.	pt 934		M. F.

Sub-Division No. 2.

Lot	Con of street	Water, Light, Gas Company, Name Latter, L. S.	Remarks
Pt 10		M F	
3	Walnut St	M F	
4	Madison St	M F	
1	Cypress St	M F	
W pt 20		M F	
101, 214		M F	
10, 17	Maple St	M F	
Pt XI	Con A	M F	
1550		M F	
Squatter		M F	
22, 23	Cypress St	M F	
26	Cypress St	M F	
87		M F	
Squatter		M F	
132		M F	

Sub-Division No. 3.

Persons Entitled to Vote at Elections to the Assembly and Municipal Elections.

Lot	Con of street	Water, Light, Gas Company, Name Latter, L. S.	Remarks
1012		M, F and Tenant	
860		M, F and Tenant	
859		M, F and Tenant	
858		M, F and Tenant	
pt 1024		M, F and Tenant	
1013		M, F and Tenant	
886, 887, W 1863		M, F and Tenant	
864, E 1863		M, F and Tenant	
1042		M, F and Tenant	
W pt 869		M, F and Tenant	
E pt 868		M, F and Tenant	
pt 87		M, F and Tenant	
S pt		M, F and Tenant	
1012		M, F and Tenant	
E pt 1052		M, F and Tenant	
1041		M, F and Tenant	
1013		M, F and Tenant	
E pt 1016, 1017		M, F and Tenant	
1019		M, F and Tenant	
881		M, F and Tenant	
E pt 974		M, F and Tenant	
pt 925		M, F and Tenant	
pt 913		M, F and Tenant	
pt 934		M, F and Tenant	

Polling Sub-Division No. 3.

No. of Poll.	Year	NAME	Lot	Value of Poll.	Class
439		Davis, H N	901		M F
444		Filott, George	pt 900		M F
445		Evans, George	928		M F
446		Kuhn, Phil	547		M F
449		Fisher, Joe H...	E p 860		M
450		Foster, Michael	E p 821		M
452		Fraser, Donald	018		M
453		Gulescher, James	E pt 767		M
455		Hilgen, Richard	885		M
480		Hoimes, Daniel	1007		M
492		Horton, H-race J	pt 907		M
494		Jefferson, George	W pt 1017		M
495		Johnston, W E	pt 935		M
526		Johnston, M O	pt 1035		M
468		Knox, John	944		M
470		Moat, James	W pt 1018		M
472		Martin, Elijah	869		M
473		Martin, J C	807, 808		M
474		Mitchell, John	pt 883		M
314		Mitchell, Wm	1003		M
516		Martin, Henry	K pt 980		M
470		McCaughy, John	857		M
480		McCaughy, James	857		M
482		McMath, Samuel	E pt 1007		M
485		McGregor, Alex	W pt 974		M
484		McGrowth, Wm	W pt 975		M
484		McKenzie, R W	911		M
426		McKenzie, Flen	W pt 883		M
489		McKay, James	854		M
490		McKay, Daniel C	854		M
491		McLeod, John	E pt 970		M
495		McMillan, Wm	950		M
493		McLean, A P	pt 934		M
497		McLeod, Dan	949		M
498		Neshergall, George	1024		M
499		Newton, Chas	502		M
502		Fretty, Albert	pt 808		M
503		Park, Geo	W pt 982		M
504		Pennitton, Oliver	E pt 910		M
507		Pridham, Fred J	E pt 983, 982		M
508		Payne, Chas	pt 874		M

ing Sub-Division No. 3.

Lot	Front lot on Main Street Number 1, 2	Remarks
1001		M. F. and Owner
pt 1005.		M. F. and Tenant
1006		M. F. and Owner
1007		M. F. and Owner
E pt 1009		M. F. and Tenant
E pt 1021		M. F. and Tenant
1018		M. F. and Tenant
E pt 1017		M. F. and Tenant
1026		M. F. and Tenant
1007		M. F. and Owner
pt 1007		M. F. and Tenant
W pt 1017		M. F. and Owner
pt 1015		M. F. and Tenant
pt 1003		M. F. and Owner
1046		M. F. and Owner
W pt 1018		M. F. and Tenant
1059		M. F. and Owner
1057, 1058		M. F. and Tenant
pt 1053		M. F. and Owner
1062		M. F. and Owner
K pt 1060		M. F. and Tenant
1057		M. F. and Tenant
1057		M. F. and Tenant
E pt 1007		M. F. and Owner
W pt 1070		M. F. and Tenant
W pt 1075		M. F. and Owner
1011		M. F. and Owner
W pt 1083		M. F. and Owner
1054		M. F. and Owner
1054		M. F. and Tenant
E pt 1070		M. F. and Tenant
1050		M. F. and Tenant
pt 1014		M. F. and Owner
1049		M. F. and Tenant
1024		M. F. and Owner
1002		M. F. and Owner
pt 1004		M. F. and Owner
W pt 1082		M. F. and Owner
E pt 1010		M. F. and Tenant
E pt 1083, 1082		M. F. and Owner
pt 1076		M. F. and Tenant

Polling Sub-Division No. 3.

No. 1001	Jurat	Name	Address
551		Rummen, Robert	Pt 10100
559		Rummen, Robert	W 10100
512		Rummen, J. A.	W 10100
514		Rummen, Robert	N 10100
517		Rummen, Robert	P 10100
518		Rummen, Robert	P 10100
520		Rummen, Robert	P 10100
521		Rummen, Robert	N 10100

510		Sturton, George	Pt 871
520		Sturton, Edward	862, 885
513		Sturton, Edward	W pt 1010
515		Sturton, A. M.	A pt 1010
521		Sturton, William	Pt 1010
522		Sturton, James	W pt 1010
523		Sturton, Henry	1010
524		Sturton, George	Pt 1001
525		Sturton, Samuel	Pt 880
530		Sturton, Frank	W 1010

131		Tranck, Francis	Pt 1007
132		Tranck, Isaac	551, 551

503		VanEwyk, Edward	909, 940
505		Whitely, Thomas	Pt 870
506		Walters, James	Pt 930
507		Walters, Samuel	Pt 930
113		Warnock, William	927
181		Whitely, Arthur	W pt 951
539		Weston, Nathaniel	916
541		Wilson, James	W pt 973
543		Weston, Henry	Pt 933
542		Wilson, James	882

PART 2 - Parties Entitled to Vote at M only.

394		Adams, Mrs.	907
395		Adams, David	pt 906

106		Bailey, Mrs. M.	857
108		Bessett, Catherine	1008
109		Beaumont, Mrs.	E pt 973
110		Bossett, Margaret	921

419		Campbell, William	1012
417		Church, Mrs.	pt 908
418		Cullerton, George	W pt 1014
38		Catheart, Alex.	W pt 1014
422		Cameron, M. Graham	E pt 1016, 1017
427		Christopheron, Cath. A.	914, 915
428		Cirnick, Joanna	W pt 974
430		Cameron, Margie	pt 907
245		Card, Rev.	pt 934
433		Carry, Edna	pt 933
407		Carlton, Jeanette	E pt 1004
456		Coleman, John H.	pt 934
134		Cantelon, Arthur	pt 966

420		Doyle, Miss M. F.	1014
440		Dickson, Martha	936
442		Dobbe, Mrs. Wm.	971

447		Fletcher, Mrs. Ellen	pt 870
448		Flynn, Jerry	pt 879
456		Field, William Jr.	984
406		Fisher, Mary	pt 985

458		Garr, W. James	pt 934
-----	--	----------------	--------

Rolling Sub-Division No. 3.

No.	NAME	Lot	Cont. Stat.
77	Harris, Harry	pt 905	O
140	Hobson, Sarah	pt 855	O
163	Hays, B.C.	pt black D	O
466	Holman, James	pt 935	O
464	Levis, E.N.	967	O
469	Lewis, Miss	E pt 1014	T
471	M... Sarah	1018	O
515	M. K... Mrs	1011	O
432	M. Loan, Wm.	pt 934	O
110	M. Loan, Robert	910	O
478	M. G... D... ..	pt 933	F
492	M. L... Margaret	E 957C	O
494	McLean, A.F.	pt 934	O
496	M. T... Chas	950	O
424	Nugent, Patrick	919	O
500	Osfto, F.J.F.	pt 933	F
501	Narr, Chas A.	pt 966	T
393	Pentland, Thos	912	O
459	Promfoot, Wilham	pt 934	T
505	Pennington, Mary	E pt 910	O
540	Potts, Wilham	888	O
352	R...man, Miss	pt 930	O
510	Rhynas, Mrs Geo	W pt 980	O
479	Smith, Abram	pt 966	O
518	Smith, Elz	1020	O
525	Soey, Thos	pt 935	I
529	Scurr, Sarah	p 906	I
532	Sharman, William, sr.	p 933	T
524	Taylor, Alex	947	O
404	Weddap, Mrs	W pt 809	O
406	Walker, Mary	E p 808	O
383	Whitely, James	966	O
454	Wallis, John	E p 767	O
487	Whitely, Mrs R.J.	E pt 968	O
126	Widder, Lucy	949	O
531	Waddington, Mrs	W 553	O
45	Whitely, Joseph	pt 933	O
542	Welsh, W.T.	pt 933	T
543	Yates, Edz	pt 933	T
544	Yates, Maggie	pt 933	T

PART 3.-Persons Entitled to Vote at Elections Assembly only.

438	Crocket, B	pt 933	V
483	McM'ch, James	E pt 1007	V
511	Richards, John	pt 855	M
411	Sculs, Alfred	1012	M
58	Woolcock, Eb	pt 967	M

ing Sub-Division No. 3.

Lot	Owner	Remarks
pt 905	Owner	
pt 855	Owner	
pt block D	Owner	Other persons
pt 905	Owner	
907	Owner	
E pt 1014	Tenant	
1018	Owner	
1011	Owner	
pt 934	Owner	
910	Owner	
pt 934	Tenant	
E 970	Owner	
Pr 934	Owner	
950	Owner	
919	Owner	
pt 933	Tenant	
pt 966	Tenant	
912	Owner	
pt 934	Tenant	
E pt 910	Owner	
888	Owner	
pt 650	Owner	
W pt 980	Owner	
pt 966	Owner	
1020	Owner	
pt 935	Tenant	
p 906	Tenant	
p 933	Tenant	
947	Owner	
W pt 800	Owner	
E p 808	Owner	
966	Owner	
E p 707	Owner	
E pt 968	Owner	
919	Owner	
W 553	Owner	
pt 933	Owner	
pt 933	Tenant	
pt 933	Tenant	
pt 933	Tenant	

ntitled to Vote at Elections to the Legislative

pt 933	M F
E pt 1007	M F...
pt 855	M F
1012	M F
pt 907	M F

Polling Sub-Division No. 4

Comprising as follows: bounded in the South by No. 68 Street, in the West by No. 101 Street, in the North by No. 104 Street, and in the East by No. 107 Street.

PART I - List of Persons Entitled to Vote
Legislative Assembly and Municipal

No. on Roll	Given	NAME	Address	Qualification
340		Anderson, Rev. Jas. A.	W. pt 830
341		Anderson, William	742, 743
347		Arnold, H. Y.	pt Blocky Fund E.
401		Anderson, George	84, pt 807
550		Burley, J. H.	W. pt 707
551		Bates, Thomas	689
557		Buchanan, James, jr.	702
559		Cray, Michael	696
560		Crossman, Moses	810, 817
49		Cunningham, William	pt 706, 705
562		Cook, Alan	749
563		Cain, Barth. Isaac	512
544		Cameron, M. C.	649, 649, 650
566		Davis, Patrick	575
567		DeL. Andrew	682
441		Douglas, William J.	759, 760
510		Douglas, Eph.	703, 704
444		Ewart, George	841
572		Farquharson, James M.	East 783
573		Farr, James	pt 790
576		Farr, William	pt 790
577		Ford, Patrick	745
578		Ferguson, Daniel	670
581		Fisher, Isaac	W. pt 755
582		Gallagher, James	East 707
583		Graham, Daniel	584
585		Gore, Robert	590, 591
586		Gordon, Jerry	583
587		Gordon, Thomas	758
588		Hogarth, Benjamin	W. pt 788
589		Renning, William	763, 764
595		Hanlin, John	682
596		Henderson, Robert	581
597		Halls, Samuel P.	805, 809
411		Holt, Philip	712, N. 713, 714
599		Hurley, John	594
600		Hayden, Henry	671
602		Lenton, Robert	710
603		Mullen, James	W. pt 779
604		Murray, Angus	785
606		Menzies, D. R.	pt 790
607		Millar, William J.	744
610		Morrison, Angus	509
613		Mains, William	816, 830
609		Mullen, James	513

Polling Sub-Division No. 4.

located in the South by No. 100 Street to the North and East by N. River
 and West by N. 100 Street.

**Persons Entitled to Vote at Elections to the
 State Assembly and Municipal Elections.**

No.	Con. of Street	Occupant	Remarks
Law A	711, 801	M. F. and Tenant	
	712, 743	M. F. and Owner	
	801, 802, F and E	M. F. and Owner	
	803, 804	M. F. and Owner	
	707	M. F. and Tenant	
	680	M. F. and Owner	
	702	M. F. and Tenant	
	696	M. F. and Owner	
	801, 817	M. F. and Owner	
W. G. Williams	706, 708	M. F. and Owner	
	709	M. F. and Owner	
	512	M. F. and Owner	
	649, 649, 650	M. F. and Owner	
	575	M. F. and Owner	
	682	M. F. and Tenant	
Tham J	759, 760	M. F. and Tenant	
	703, 704	M. F. and Tenant	
	841	M. F. and Owner	
James M	649, 783	M. F. and Tenant	
	707, 708	M. F. and Tenant	
	709, 710	M. F. and Tenant	
	711	M. F. and Owner	
	712	M. F. and Tenant	
	713	M. F. and Owner	
	W. P. 715	M. F. and Owner	
	649, 707	M. F. and Owner	
	588	M. F. and Tenant	
	590, 591	M. F. and Tenant	
	583	M. F. and Owner	
	708	M. F. and Tenant	
William	W. P. 748	M. F. and Tenant	
William	703, 704	M. F. and Owner	
	682	M. F. and Owner	
	681	M. F. and Owner	
Robert	805, 829	M. F. and Owner	
	712, N. 713, 714	M. F. and Owner	
	504	M. F. and Owner	
	671	M. F. and Owner	
Robert	710	M. F. and Owner	
	W. P. 770	M. F. and Owner	
	787	M. F. and Tenant	
	706	M. F. and Tenant	
William J.	714	M. F. and Tenant	
August	509	M. F. and Owner	
William	810, 830	M. F. and Tenant	
William	513	M. F. and Owner	

Polling Sub-Division No. 4.

No on Roll	Junior	NAME	LOT	Class of Street
619		M. Gregor, A.M.	715, pt 714, 734	M
620		M. Leon, John	E pt 788	M
621		M. Leon, Thomas	E pt 787	M
622		M. Peterson, David	710	M
623		M. Ayer, John	673, 680, 686	M
626		M. Leon, Peter	714, 737	M
628		M. O'Connell, James	781	M
629		M. Brown, Thomas	678	M
630		M. Leon, Alex	699	M
636		M. Leon, Thomas	782, W pt 781	M
637		Noble, Joseph	E pt 779	M
500		Nattel, F J T	W pt 781	M
638		O'Rourke, Peter	685, 701	M
639		O'Riley, Michael	506	M
640		Proffham, John	741	M
641		Pennington, W L	725	M
642		Platt, John S	761, 762	M
643		Park, Robert	781	M
658		Robinson, William J.	791, 792	M
644		Rod, James	674	M
645		Rusk, James	500, 501	M
647		Roberts, John	706	M
651		Starke, Robert A.	834	M
652		Stoddard, David	746	M
653		Swanson, M C.	W pt 787	M
654		Stewart, George	786	M
655		Stokes, Jacob	784	M
656		Shannon, G C	646, 657	M
657		Shannon, R J	646, 657	M
658		Stewart, William	739	M
661		Shaw, Peter	592	M
662		Shook, Michael	719	M
665		Smith, Arthur	810	M
666		Strahan, David	pt 811	M
669		Spence Henry	720	M
668		Thompson, George	808	M
669		Troy, Thomas	702	M
671		Wilson, Abram	819	M
670		Wilson, William	684	M
674		Weller, Samuel	677	M
675		Weller, William	587	M
676		Wallace, P B	810	M
686		Walker, John jr	W pt 821	M
612		Walker, John, sr	E pt 815	M
677		Williams, R N	808, 807, 831, 832	M
679		West, Rev Father		M
682		Yates, James	669	M

Polling Sub-Division No. 4.

Lot	City or Street	Owner, Tenant, the agent, Wage master, etc.	Remarks
715, 716, 717, 718		M, F and Owner	
E pt 788		M, F and Tenant	
E pt 787		M, F and Owner	
719		M, F and Tenant	
673, 680, 686		M, F and Owner	
E L 797		M, F and Owner	
789		M, F and Owner	
788		M, F and Tenant	
699		M, F and Tenant	
782, WA 783		M, F and Owner	
E pt 779		M, F and Owner	
W pt 781		M, F and tenant	
685, 701		M, F and Owner	
506		M, F and tenant	
741		M, F and Owner	
725		M, F and Owner	
761, 762		M, F and Tenant	
781		M, F and Tenant	
J. 791, 792		M, F and Owner	
674		M, F and Owner	
500, 501		M, F and Tenant	
A 706		M, F and Owner	
834		M, F and Tenant	
746		M, F and Owner	
W pt 787		M, F and Owner	
786		M, F and Owner	
784		M, F and Owner	
646, 657		M, F and Owner	
646, 657		M, F and Owner	
759		M, F and Owner	
592		M, F and Owner	
719		M, F and Owner	
810		M, F and Tenant	
E pt 811		M, F and Owner	
720		M, F and Owner	
808		M, F and Tenant	
702		M, F and owner	
819		M, F and Owner	
684		M, F and Tenant	
677		M, F and Owner	
587		M, F and Owner	
810		M, F and tenant	
W pt 821		M, F and tenant	
E pt 815		M, F and Owner	
808, 807, 831, 832		M, F and Tenant	
		M, F and income	
661		M, F and Owner	

Polling Sub-Division No. 4

PART 2 - Parties Entitled to Vote in M only.

No on Roll	Jurat.	NAME	Lot
585		A. Morrow, Gertrude.....	438
585		Brown, Mrs Dolly.....	782, W 783
582		Richardson, James, sr.....	717, 718
584		Beatt, Sarah.....	8 734
584		Cooke, Louisa.....	804
589		Campagne, Mrs.....	500, 501
584		Carroll, John.....	719
570		Dodds, Henry.....	727
571		Eagle, William.....	726
589		Holland, William.....	759, 760
590		Harris, Sarah.....	590
591		Pyshop, Mary.....	722
592		Healey, Sarah.....	673
594		Horan, Margaret.....	507
601		Judge, Margaret.....	705
587		Kelly, Mrs.....	682
575		Martin, Henry.....	740
614		Moore, J B.....	579
616		McIntosh, Jessie.....	W pt 696
624		McPherson, Isabella.....	706
633		McGillivray, Kate.....	633
662		McAllister, John.....	592
		McIntosh, Charles.....	816, 839
608		Nairn, George.....	744
579		Pollock, Agnes.....	pt 762, pt 787
642		Platt, Mary A.....	700
645		Passmore, Emily.....	741
650		Ross, A M.....	1063, pt Block F
646		Reid, Louisa.....	723
583		Rulib, Henry.....	pt 714
632		Swift, Mrs Dean.....	1095
634		Sullivan, John.....	681
678		Seager, Charles.....	808, 807, 831, 832
670		Vanstone, Mary.....	W pt 723
672		Vanstone, William.....	684
70		Wells, Charles.....	506
160		Wilson, Mrs.....	868
673		Watson, Mary A.....	675, 686, 662
691		Watson, Mrs Mary.....	809
392		Williams, Joseph.....	542, 543, 544, 618
693		Walls, Henry.....	825
570		Yates, Mary.....	670

Rolling Sub-Division No. 4.
 Entitled to Vote at Municipal Elections

Lot	Owner, Tenant or Tenant, Wage Earner, Etc.	Remarks
438	Owner	
782, W & 783	Tenant	
717, 718	Owner	
8 & 734	Owner	
804	Owner	
340, 501	Owner	
719	Owner	
727	Owner	
720	Owner	
759, 760	Owner	
690	Owner	
722	Owner	
673	Tenant	
607	Owner	
706	Owner	
682	Owner	
740	Owner	
679	Owner	
W pt 690	Owner	
706	Owner	
633	Tenant	
692	Owner	
816, 839	Owner	
744	Owner	
pt 762, pt 781	Tenant	
700	Owner	
741	Owner	
1023, pt Block F	Owner	
723	Owner	
pt 714	Tenant	
1044	Owner	
681	Owner	
808, 807, 831, 832	Owner	
W pt 723	Owner	
684	Owner	
506	Owner	
868	Owner	
675, 656, 662	Owner	
809	Tenant	
542, 543, 544, 618	Owner	
825	Tenant	
670	Owner	

Polling Sub-Division No. 4.

PART 3.-Persons Entitled to Vote at Elections to Legislative Assembly only.

No. on Roll	Juror.	NAME.	Lot	City or street.	STATUS M F
605		Campbell, Dan.	743		M F
660		Craig, Ant.	736		M F
611		Murray, John	R pt 790		M F
627		McLean, Theo.	691, 707		M F
645		McDonald, Donald	Squatter		M F
646		Passmore, Wm	741		M F
658		Stewart, J. C.	708		M F
659		Stewart, W. C.	736		M F
667		Strachan, James	pt 411		M F

Polling Sub-Division No. 5.

Comprising as follows: That portion known as St. George's

PART 1.-List of Persons Entitled to Vote at Legislative Assembly and Municipal Elections.

No. on Roll	Juror.	NAME	Lot	City or street	STATUS M F
688		Adams, Peter	873		M F
689	j	Babb, Wm	1048		M F
692	j	Buchanan, James, sr	848		M F
693		Burns, John	508		M F
692	j	Buchanan, Robert	923		M F
694	j	Blake, Chas	E pt 928		M F
695	j	Black, George W. sr.	70, 21		M F
695		Black, George, jr.	936		M F
696	j	Hall, H. W.	pt 965		M F
737	j	Burter, John	pt 1000		M F
698	j	Clark, Robert	860		M F
700	j	Curtin, John	550		M F
701		Cassidy, John F.	pt 896		M F
703		Cor, Samuel	958		M F
705		Clark, James	560		M F
706	j	Campbell, Colin	989		M F
433	j	Carey, Johnston	1577, 878		M F
436	j	Colborne, J. H.	pts 924, 925, 894		M F
112		Campion, Ed.	847		M F
714		Draper, Wm.	E pt 561, 602		M F
720		Drummond, Geo	pt 902, 903, 904		M F
721		Davis, Wm.	pt 904		M F
725		Dunlop, Hugh	pt 937		M F
712		Doyle, James	872		M F
713		Doyle, J. T.	897		M F
257	j	Doyle, John A.	5, 6, 7, 8		M F
		Doyle, H. L.	876		M F
730		Feat, George	pt 1000		M F
731	j	Fraser, Rod.	pt 930		M F
732		Green, Capt. James	953		M F
734		Gordon, Daniel	pts 908, 989		M F

g Sub-Division No. 4.

ed to Vote at Elections to the Legislative

Lot	City or Street	Owner, Tenant, or Occupant, Waive, Farmer, I. P.	Remarks
743		M F	
736		M F	
E pt 740		M F...	
741, 707		M F	
Quarter		M F	
741		M F	
746		M F	
746		M F	
E pt 711		M F	

ng Sub-Division No. 5.

llows That portion known as St. George's Ward.

sons Entitled to Vote at Elections to the Assembly and Municipal Elections.

Lot	City or Street	Owner, Tenant, or Occupant, Waive, Farmer, I. P.	Remarks
873		M F and Owner..	
1048		M F and Owner	
845		M F and Owner	
848		M F and tenant	
923		M F and tenant...	
E pt 926		M F and Owner	
70, 21		M F and Owner	
954		M F and Owner	
E pt 965		M F and Tenant	
E pt 1000		M F and Tenant	
580		M F and Owner	
550		M F and Tenant	
E pt 586		M F and tenant	
958		M F and Owner	
560		M F and income	
984		M F and Owner	
577, 578		M F and Owner	
pts 924, 925, 934		M F and Tenant	
847		M F and Owner	
E pt 541, 542		M F and tenant	
pt 902, 904, 905		M F and Tenant	
pt 904		M F and Owner	
pt 907		M F and Owner	
872		M F and Owner	
897		M F and Owner	
5, 6, 7, 8		M F and Owner	
576		M F and Owner	
pt 1000		M F and Tenant	
pt 930		M F and Tenant	
953		M F and Owner	
pts 988, 989		M F and Owner	

Polling Sub-Division No. 5.

No on Roll	Sex	Name	Lot	City or Street	Married
737		Horton, H. W.	570, 485, 490		M F
738	J	Hodgkins, Edward	h. pt 990		M F
741	J	Hays, R. C.	pt 1000		M F
742	J	Holmes, W. J. R.	808		M F
743	J	Horton, W. L.	pt 999		M F
803		Hamilton, Hugh	994		M F
740		Harvey, P. G. W. H.			M F
744		Hunt, George	pt 1000		M F
709	J	Jordan, Francis	pt 991		M F
283		Johnston, P. W.	704		M F
745	J	Kochman, Albert	1st 803, 505		M F
94	J	Kidd, Joseph	800		M F
746		Kelly, William Thomas	801, 874		M F
747		Lynn, Patrick	481, 482		M F
780	J	Matheson	E pt 956		M F
751		Mathews, W. B.	W pt 960		M F
752		Morrison, John	1st Spring Lds 1052, 1054		M F
753		Morrison, Angus	1st Spring Lds 1052, 1058		M F
755		Morwick, David	400		M F
756	J	Mitchell, James	503		M F
475	J	Moore, J. J.	pt 1000		M F
574	J	Munro, Alexander	pt 925, pt 926, pt 896		M F
759		Malcolmson, S.	575, 492		M F
761		Marsh, Fred	751		M F
432	J	McLean, William	789, 800, 801		M F
762	J	McCormac, B.	pt 930		M F
763	J	McIntosh, J. C.	3, 4		M F
764	J	McLeod, Norman	707		M F
765	J	McBrine, Johnston	pt 870		M F
766	J	McLean, John	556		M F
767	J	McIver, Angus	2		M F
768	J	McKinnon, Niel	001		M F
770	J	McDermott, Henry	484		M F
772		McDonald, Dan	1st B. 14.		M F
145		Nattel, John Thomas	487, 488, 489, 490		M F
773		Nicholson, Malcolm	900		M F
774	J	O'Dea, Patrick	pt 980		M F
778	J	Pugsley, Charles	pt 893		M F
780	J	Pretty, Charles	955		M F
782	J	Parsons, James G.	947		M F
152	J	Polly, A. M.	900, 901		M F
791	J	Phillips, William	pt 995		M F
792	J	Phillips, John	pt 997		M F
650		Ross, A. M.	752, 753, 754		M F
789		Robinson, William	E pt 956		M F
794		Smith, W. G.	pt 827, pt 824		M F
525	J	Sneyd, Thomas	805		M F
795	J	Sturdy, Oswald	pt 922		M F
797	J	Sallows, Rouben	pt 899		M F
779	J	Smith, Wilmer	pt 870		M F
798	J	Smith, W. F.	567		M F
799	J	Smith, Henry	477		M F
801	J	Stewart, James	pt 502		M F
802	J	Stewart, Alex	304		M F
804	J	Stevenson, William J.	W pt 990		M F
805	J	Sallows, John	pt 995		M F
806	J	Symonds, Charles	pt 1000		M F

ing Sub-Division No. 5.

Lot	City or Street	Character of Property
570, 485, 486		M, F and 1/2 ac
h. pt 940		M, F and 1/2 ac
pt 1000		M, F and 1/2 ac
898		M, F and 1/2 ac
pt 999		M, F and 1/2 ac
904		M, F and 1/2 ac
		M, F and 1/2 ac
pt 999		M, F and 1/2 ac
pt 999		M, F and 1/2 ac
794		M, F and 1/2 ac
Pt 893, 505		M, F, and Owner
809		M, F, and Owner
861, 874		M, F and Owner
481, 482		M, F and 1/2 ac
pt 956		M, F and Owner
W pt 960		M, F, and Owner
pt 1000		M, F, and Owner
1st Spring Lots 1052, 1058		M, F, and Owner
1st Spring Lots 1052, 1058		M, F, and Owner
480		M, F and Owner
503		M, F and Owner
pt 1000		M, F and Owner
pt 925, pt 926, pt 896		M, F and Owner
575, 492		M, F, and Owner
551		M, F and Owner
799, 800, 801		M, F and Owner
pt 930		M, F and Owner
5, 4	Old Res	M, F and Owner
507		M, F and Owner
pt 870		M, F and Owner
556		M, F and Owner
5	Old Res	M, F and Owner
001		M, F and Owner
484		M, F and Owner
Pt B 14		M, F and Owner
487, 488, 489, 490		M, F and Owner
991		M, F and Owner
pt 980		M, F and Owner
pt 893		M, F and Owner
1053		M, F and Owner
947		M, F and Owner
1007, 901		M, F and Owner
pt 992		M, F and Owner
pt 997		M, F and Owner
752, 753, 784		M, F and Owner
E pt 956		M, F and Owner
pt 827, pt 824		M, F and Owner
805		M, F and Owner
Pt 927		M, F and Owner
pt 899		M, F and Owner
pt 870		M, F and Owner
507		M, F and Owner
477		M, F and Owner
pt 502		M, F and Owner
904		M, F and Owner
W pt 990		M, F and Owner
pt 995		M, F and Owner
pt 1000		M, F and Owner

Folling Sub-Division No. 5.

Lot No.	Owner	NAME	Lot	Cont. of Street	Owner, Tenant, or Farmer, I. S.
810	Fay, Alex		Spring lots 1053, 1054		M, F and O
811	W. J. ...	Anders	754		M, F and O
812	W. J. ...	Joseph	pt Ch lot W		M, F and O
813	W. J. ...	E. R.	11849		M, F and O
816	W. J. ...	M. P.	11849		M, F and T
817	Y. ...	R. S. W. A.	832		M, F and Inc
818	Y. ...	Don	pt 935		M, F and T

PART 2 Parties Entitled to Vote at Municipal only.

887	Arnold, H. W.	pt 1003		Tenant
101	Ashmun, Geo.	pt 1000		Owner
888	Audrocks, Thos	N p 849		Owner
481	Bailey, Mrs. M	pt 824 pt 823		Owner
697	B. ...	pt 1000		Tenant
167	Brice, Martha	pt 924 pt 925		Owner
119	Crane, Joe	pt 1014		Tenant
14	Crabb, Chas	1023, 1023		Owner
763	Crosby, Mex	991		Owner
768	Crane, Walt R	E		Owner
700	Darby, T. N.	1034		Owner
716	Dully, Eliza	W pt 561		Owner
719	Davison, John	pt 999		Tenant
429	Days, G. N.	pt 965		Owner
530	Downing, Eph	924		Owner
724	Detlor, T. D.	1028, 1029, 1132		Owner
726	Donogh, Ann	E pt 957		Tenant
726	Donogh, Mrs. Hy	995		Owner
702	Farley, Mrs.	pt 896		Owner
728	Ferguson, Eliz	926		Tenant
771	Grace, W. E.	1010, 1011		Owner
726	Graham, Johnston	992		Owner
741	Hawley, Evangeline	pt 1044		Owner
737	Hutchison, M.	1038, 1042, 1043		Owner
744	Hunt, Geo.	pt 999		Tenant
411	Holt, Philip	478		Owner
748	Lee, Wm	1023, 1023		Tenant
729	Mathewson, A.	E pt 959		Owner
311	Murney, W. T.	1054		Tenant
749	Marlton, Wm	1064		Tenant
750	Morrow, Margaret	E pt 960		Owner
754	Morton, Charlotte	pt 870		Owner
760	Murray Allan	479		Owner
736	Mack, Mrs. Francis	927		Owner
490	McKay, D. C.	991		Owner
800	McLeod, Jennma	477		Owner
695	Naftel, W. J. C.	922		Owner
737	Ogilvie, Alex	1038, 1042, 1033		Owner
137	Parter, Geo	pt 930		Tenant
153	Parsons, Geo	1064		Owner
775	Payne, Rebecca	pt 995		Tenant
154	Parsons, Sarah E	988		Owner
777	Parsons, Mary	988		Owner
783	Pharis, John	E		Off Res. Owner
707	Pridham, Fred	pt 939		Tenant

Sub-Division No. 5.

No.	Com. of Street	Owner, Tenant, the occupant, Wage Earner, E. S.	Remarks
1051, 1053, 1055		M. F. and Owner	
		M. F. and Owner	
		M. F. and Owner	
		M. F. and Tenant	
		M. F. and Inc. me...	
		M. F. and Tenant	

Eligible to Vote at Municipal Elections

1002		Tenant
1004		Owner
1040		Owner
1041		Owner
1042		Owner
1043		Owner
1044		Tenant
1045		Owner
1046		Owner
1047		Owner
1048		Owner
1049		Tenant
1050		Owner
1051		Owner
1052		Owner
1053		Owner
1054		Owner
1055		Owner
1056		Owner
1057		Tenant
1058		Owner
1059		Owner
1060		Owner
1061		Owner
1062		Owner
1063		Owner
1064		Owner
1065		Owner
1066		Owner
1067		Owner
1068		Owner
1069		Owner
1070		Owner
1071		Owner
1072		Owner
1073		Owner
1074		Owner
1075		Owner
1076		Owner
1077		Owner
1078		Owner
1079		Owner
1080		Owner
1081		Owner
1082		Owner
1083		Owner
1084		Owner
1085		Owner
1086		Owner
1087		Owner
1088		Owner
1089		Off Res. Owner
1090		Tenant

Polling Sub-Division No. 5.

No. on Roll.	Juror	NAME	Lot	Con. or Street.	Owner, Tenant, or Farmer.
785		Reid, T. A.	pt 929		Tenant
786		Reid, S. J.	pt 929		Tenant
797		Robertson, John	934		Owner
788		Richardson, Ed	pt 1900		Tenant
293		Sturdy, Thomas	pt 965		Owner
715		Shannon, Ellen	5, 6, 7, 8	Oil Res	Tenant
722		Stewart, E	pt 965		Owner
722		Stewart, A	pt 965		Owner
666		Smith, A	796		Tenant
175		Saunders, Alex	pt 963, pt 964		Owner
897		Smith, Mrs R B	846		Owner
965		Seegmiller, Eliz	923		Owner
724		Seord, Horatio	pt Ch lot R		Owner
809		Flght, Mary	964		Owner
636		Thompson, G W.	pt 965		Tenant
739		Vivian, James	W pt 990		Owner
413		Warnock, W	E pt 957		Owner
126		Widdet, Lucy	pt 13, pt 14, pt 15, pt 16		Owner
682		Yates, James	pt 930		Tenant

PART 3.-Persons Entitled to Vote at Elections to the Assembly only.

704	Cox, George M S.	955	M F
824	Connell, Michael	Squatter	M F
785	Go don, Lynn	pt 958, pt 959	M F
742	Holmes, Dudley	898	M F
743	Holmes, Hutton	898	M F
787	Kidd, Thomas	752, 753, 754	M F
820	McIver, Dan	Squatter	M F
821	McIver, Neil	Squatter	M F
822	McKay, Neil	Squatter	M F
823	McKay, John	Squatter	M F
699	Wallace, William	560	M F
813	Williams, John C	pt Ch lot W	M F
814	Williams, Joseph M	pt Ch lot W	M F
812	Wyle, Peter	pt 561	M F

Polling Sub-Division No. 6.

Comprising as follows: Bounded on the North by West Street; on the West by South by Britannia Road; on the East by South Street.

PART 1.-List of Persons Entitled to Vote at the Legislative Assembly and Municipal Elections.

No. on Roll.	Juror	NAME	Lot	Con. or Street.	Owner, Tenant, or Farmer.
856		Alexander, Andrew	405		M. F.
857		Addison, James	111		M. F.
858		Armstrong, Henry	pt 206		M. F.
188		Ambroske, Thomas	E pt 267		M. F.
864		Bain, John	102		M. F.
865		Bain, Hugh	158		M. F.
867		Buchanan, William	463, 494		M. F.
871		Ball, Stephen	20, 142		M. F.
874		Bonamy, Richard	S pt 359		M. F.
875		Br phy, William	E pt 163		M. F.

Sub-Division No. 5.

Lot	Con or Street	Owner, Tenant, Oc- cupant, Wage Earner, I. S.	Remarks
929		Tenant	
929		Tenant	
93		Owner	
1000		Tenant	
965		Owner	
6, 7, 8	Oil Res	Tenant	
965		Owner	
965		Owner	
96		Tenant	
963, pt 964		Owner	
94		Owner	
923		Owner	
Ch lot R		Owner	
94		Owner	
pt 965		Tenant	
W pt 990		Owner	
E pt 957		Owner	
pt 13, pt 14, pt 15, pt 16		Owner	
pt 930		Tenant	

Eligible to Vote at Elections to the Legislative

958	M F
Squatter	M F
pt 908, pt 959	M F
898	M F
898	M F
752, 753, 754	M F
Squatter	M F
Squatter	M F
Squatter	M F
Squatter	M F
560	M F
pt Ch lot W	M F
pt Ch lot W	M F
pt 561	M F

Sub-Division No. 6.

North by West Street; on the West by Lake Huron; on the East by South Street.

Persons Entitled to Vote at Elections to the Assembly and Municipal Elections.

Lot	Con or Street	Owner, Tenant, Oc- cupant, Wage Earner, I. S.	Remarks
405		M, F, and Owner	
411		M, F and Owner	
pt 206		M, F, and Owner	
E pt 207		M, F and Tenant	
102		M, F, and Owner	
158		M, F and Owner	
103, 104		M, F, and Owner	
10, 142		M, F, and Owner	
S pt 359		M, F, and Owner	
E pt 163		M, F and Tenant	

Polling Sub-Division No. 6.

No on Roll	Jurat	NAME	Age	Color of Street	Owner's Name
857	1	Craig, James	119		M F
134		Castleton, Arthur	112		M F
850		Craigie, Alexander	67		M F
851	1	Castleton, William	73		M F
853		Craigie, John	14		M F
854	1	Carl, Michael	17, 18, 19		M F
852	1	Castleton, David	25		M F
846	1	Compton, Edward	67		M F
845	1	Craig, William	67		M F
843	1	Cox, George B	121		M F
4 310	1	Campbell, William	100		M F
807		Carter, Isaac	105		M F
718		Dickson, John	S pt 310		M F
719		Davison, John	107, 108		M F
863	1	Edwards, William	S pt 204		M F
55	1	Edwards, J B	69		M F
865	1	Fairford, Robert	154		M F
868	1	Fitzsimmons, Thomas	62		M F
269		Fox, Peter, jr	8, 11, 12		M F
870		Fox, Peter sr	3 pt 205, 304		M F
873	1	Green, Alfred	257		M F
874		Gwyn, Robert	301		M F
458		Garrow, J J	212, 213, 214		M F
480		Graham, John	160		M F
875		Hutchison, M	91, 95		M F
876	1	Healy, James	247		M F
877		Hollich, George	S pt 172		M F
878		Hay, David	117		M F
879		Healy, Thomas	161		M F
882		Hagan, Patrick	150		M F
883		Hennings, John	97		M F
884	1	Hutton, Joseph	102, 151		M F
886	1	Harris, John	15		M F
888		Lukster, James	308		M F
889		Johnston, John H	200		M F
890		Johnston, Robert	203		M F
891	1	Johnston, Alex	258, 259		M F
431		Lewis, E N	59		M F
96		Lewis, Ira	1, 2		M F
748	1	Lee, William	148		M F
893	1	LeTouzé, J C	191, 192		M F
895		Lawson, Alex	137		M F
896		Lenard, James	207		M F
897		Lawrence, F F	169		M F
898		Lloyd, S McV	160		M F
749	1	Marton, William	91		M F
900	1	Manger, Arthur	103		M F
901		Maynes, John	199		M F
902		Mathewson, Robert	W pt 156		M F
904	1	Mathewson, Angus	147, 148		M F

Sub-Division No. 6.

Lot No.	Address	Owner
1		M. F. ...
2		M. F. ...
3		M. F. ...
4		M. F. ...
5		M. F. ...
6		M. F. ...
7		M. F. ...
8		M. F. ...
9		M. F. ...
10		M. F. ...
11		M. F. ...
12		M. F. ...
13		M. F. ...
14		M. F. ...
15		M. F. ...
16		M. F. ...
17		M. F. ...
18		M. F. ...
19		M. F. ...
20		M. F. ...
21		M. F. ...
22		M. F. ...
23		M. F. ...
24		M. F. ...
25		M. F. ...
26		M. F. ...
27		M. F. ...
28		M. F. ...
29		M. F. ...
30		M. F. ...
31		M. F. ...
32		M. F. ...
33		M. F. ...
34		M. F. ...
35		M. F. ...
36		M. F. ...
37		M. F. ...
38		M. F. ...
39		M. F. ...
40		M. F. ...
41		M. F. ...
42		M. F. ...
43		M. F. ...
44		M. F. ...
45		M. F. ...
46		M. F. ...
47		M. F. ...
48		M. F. ...
49		M. F. ...
50		M. F. ...
51		M. F. ...
52		M. F. ...
53		M. F. ...
54		M. F. ...
55		M. F. ...
56		M. F. ...
57		M. F. ...
58		M. F. ...
59		M. F. ...
60		M. F. ...
61		M. F. ...
62		M. F. ...
63		M. F. ...
64		M. F. ...
65		M. F. ...
66		M. F. ...
67		M. F. ...
68		M. F. ...
69		M. F. ...
70		M. F. ...
71		M. F. ...
72		M. F. ...
73		M. F. ...
74		M. F. ...
75		M. F. ...
76		M. F. ...
77		M. F. ...
78		M. F. ...
79		M. F. ...
80		M. F. ...
81		M. F. ...
82		M. F. ...
83		M. F. ...
84		M. F. ...
85		M. F. ...
86		M. F. ...
87		M. F. ...
88		M. F. ...
89		M. F. ...
90		M. F. ...
91		M. F. ...
92		M. F. ...
93		M. F. ...
94		M. F. ...
95		M. F. ...
96		M. F. ...
97		M. F. ...
98		M. F. ...
99		M. F. ...
100		M. F. ...

Polling Sub-Division No. 6.

No. on Roll	Name	Address	Occupation	Class
900	McVicar, Adam	101		M
901	McDon, J. Angus	156		M
904	McGaw, Samuel	N pt 204		M
909	McKenzie, Alex	261		M
910	McDonald, Malcolm	149		M
911	McDonald, Norman	194		M
912	McLean, Donald	249, 48		M
917	McIntosh, Jas. A.	5		M
918	McLean, Samuel	205		M
919	McKenzie, Donald	114		M
928	McGhie, Donald	15		M
929	McIver, Neil	4		M
926	McDonald, John	W pt 251		M
927	McDonald, Murdoch	104		M
921	McGregor, Walter	209		M
929	Macl. Thomas C.	311, 312, 313		M
934	Maclean, Albert	pt 120		M
936	Maclean, J. William	210, 261		M
935	Maclean, Donald	252		M
936	Maclean, Harry	N pt 107		M
938	Maclean, W. J.	S pt 107, 109		M
937	Maclean, James	442		M
938	Maclean, David	110		M
940	Maclean, David	314, 362		M
940	Maclean, James A.	N pt 114		M
944	Maclean, John	S pt 114		M
941	Maclean, Richard	pt 26, 255		M
942	Maclean, Thomas	16		M
943	Maclean, William	91		M
944	Maclean, Robert	504, 301		M
946	Maclean, George, jr	310, 378		M
947	Maclean, George, sr	310, 378		M
948	Maclean, Richard	265		M
949	Maclean, George	pt 26		M
950	Maclean, Smith D.	160		M
951	Maclean, George	78		M
894	Maclean, James	291, 292		M
478	Maclean, D. C.	26, 5		M
959	Maclean, J. M.	114		M
955	Maclean, F. H.	1169		M
978	Maclean, Charles	pt 120		M
956	Maclean, Thomas	pt 99		M
957	Maclean, George	pt 267		M
179	Maclean, Abraham	316, 317, 364		M
859	Maclean, W. F.	K pt 26		M
958	Maclean, John E.	296, 291, 346		M
959	Maclean, James	292		M
962	Maclean, Arch	18, 19		M
963	Maclean, Robert	3, 51		M
958	Maclean, Walter	119		M
955	Maclean, J. W.	S pt 154		M
973	Maclean, Thomas	E pt 19		M
964	Maclean, James	pt 26		M
967	Maclean, William	309		M
968	Maclean, H. L.	217, 218		M
970	Maclean, Andrew	169		M
971	Maclean, James	pt 120		M
137	Maclean, Alexander	E pt 25		M
972	Maclean, J. H.	215, 168		M
973	Maclean, James B.	pt 120		M
974	Maclean, John	pt 120		M
542	Maclean, W. T.	8		M
977	Maclean, James	315, 363		M
979	Maclean, James	3		M
980	Maclean, Robert	114		M

ling Sub-Division No. 6.

Lot	Owner, Terms of Sale, Wagon, Patent, Etc.	Remarks
101	M F and F. and	
106	M F and Owner	
N pt 294	M F and Owner	
201	M F and Owner	
119	M F and Owner	
194	M F and Owner	
209 18	M F and Owner	
2	M F and Owner	
205	M F and Owner	
113	M F and Owner	
15	M F and Owner	
1	M F and Owner	
W pt 251	M F and Owner	
194	M F and Owner	
209	M F and Tenant	
311 312 313	M F and Owner	
pt 120	M F and Owner	
210 261	M F and Owner	
292	M F and Owner	
N 107	M F and Owner	
S pt 107, 108	M F and Owner	
112	M F and Owner	
110	M F and Tenant	
314, 302	M F and Owner	
N pt 113	M F and Owner	
S pt 113	M F and Owner	
pt 26, 253	M F and Tenant	
16	M F and Owner	
61	M F and Owner	
503 301	M F and Owner	
310 358	M F and Tenant	
310, 358	M F and Owner	
205	M F and Owner	
pt 26	M F and Tenant	
160	M F and Owner	
38	M F and Owner	
291, 292	M F and Owner	
56, 6	M F and Owner	
114	M F and Tenant	
1109	M F and Tenant	
pt 120	M F and Tenant	
pt 69	M F and Tenant	
pt 27	M F and Owner	
310, 317, 304	M F and Owner	
K pt 296	M F and Owner	
296, 291, 346	M F and Owner	
292	M F and Owner	
18, 19	R S M F and Owner	
3, 51	M F and Owner	
119	M F and Owner	
S pt 154	M F and Tenant	
E pt 19	M F and Owner	
pt 29	M F and Tenant	
309	M F and Owner	
217, 218	M F and Tenant	
169	M F and Tenant	
pt 120	M F and Owner	
E pt 25	M F and Owner	
215, 168	M F and Owner	
pt 120	M F and Tenant	
pt 120	M F and Tenant	
8	M F and Tenant	
313, 303	M F and Tenant	
9	M F and Owner	
114	M F and Tenant	

Polling Sub-Division No. 6.

PART 2 Parties Entitled to Vote at Municipal Election only.

No on Roll	Name	Lot	Class
839	Armstrong, Francis	W pt 266	Te
19	Andrews, William	W pt 25	Te
883	Babb, William	398, 397	Te
882	Baile, Ann	pt 69	Te
842	Bedford, Jessie	101	Te
880	Birk, James	365	Te
717	Ball, H W	pt 26	Te
835	Burk, Samuel	200	Te
841	Bowdell, Mrs Jane	52	Te
896	Coz, Mrs William	121	Te
922	Cowan, Thomas	209	Te
244	Cameron, M C	pt 12, Con. A	Te
883	Doncon, Mrs	150	Te
898	Doran, Mrs	386	Te
439	Davis, H N	192	Te
866	Fraze, Mrs Catherine	157	Te
60	Farrar, Asher	116	Te
872	Galloway, Margaret	144, 145	Te
271	Grace, W E	66, 67	Te
73	Harrison, J C	20	Te
880	Hunsey, Catherine	N pt 359	Te
711	Hawley, Evangeline	pt B	Te
905	Haldan, John	147, 98	Te
463	Hays, R C	165	Te
856	Jones, Mrs	105	Te
283	Johnston, F W	107	Te
80	Kay, William	pt 26	Te
490	Martin, Henry	63	Te
874	Miller, J R	257	Te
899	Marlton, Margaret	91	Te
758	Mitchell, Bella	111	Te
557	Mitchell, Agnes	111	Te
903	Mathews-on, Joanna	W pt 158	Te
925	McCarthy, Ellen	297	Te
920	McKay, Eliz	207	Te
916	McLeod, Sarah	106	Te
876	McBrine, Johnston	163	Te
110	McLean, Robert	120	Te
107	McVicar, John	401	Te
913	McGillhouddy, Elenor	8 pt 413	Te
496	McIntosh, Charles A	4	Te
928	McMicken, George	195, 305, 294	Te
773	Nicholson, Malcolm	97	Te
930	Noble, Mrs Mary	356	Te
153	Parsons, George H	172	Te
923	Pallock, Jane	60	Te
343	Prico, Rees	pt 26	Te
954	Sturdy, Ann	21	Te
797	Sallows, Reuben	pt 69	Te
887	Schneider, Mrs	13	Te
176	Saundera, James	pt 120	Te

ling Sub-Division No. 6.
 entitled to Vote at Municipal Elections

Lot	Class of Property	Owner, Tenant, Or Carpent. Wage Farmer, L.S.	Remarks
W pt 206		Owner	
W pt 25		Tenant	
308, 297		Owner	
pt 89		Owner	
101		Owner	
305		Owner	
pt 26		Tenant	
200		Owner	
52		Owner	
121		Owner	
209		Owner	
pt 12, Con. A		Owner	
150		Owner	
396		Owner	
199		Owner	
157		Owner	
116		Owner	
144, 145		Owner	
66, 67		Owner	
20		Owner	
N pt 359		Tenant	
pt B		Owner	
147, 98		Owner	
165		Owner	
105		Owner	
107		Owner	
pt 26		Owner	
63		Owner	
257		Owner	
91		Owner	
111		Tenant	
111		Tenant	
W pt 158		Owner	
207		Owner	
207		Owner	
106		Tenant	
163		Owner	
120		Owner	
401		Owner	
S pt 413		Tenant	
4		Owner	
195, 305, 294		Owner	
97		Owner	
356		Tenant	
192		Owner	
60		Owner	
pt 26		Tenant	
21		Owner	
pt 69		Tenant	
13		Owner	
pt 120		Tenant	

Polling Sub-Division No. 6.

No. on Roll	Jurat.	NAME	Lot	Cov. or Street	Owner
920		Turner, John M	191	..	Owner
921		Turner, Bertha	96	..	Owner
922		Taylor, Robert	8 pt 164	..	Owner
923		Tomr, Isaac F	169	..	Owner
926		Watson, Margaret	217, 218	..	Owner
927		Whately, John	179	..	Owner
928		Williams, Miss	pt 24	..	Owner
929		Williams, Robert	175, 160	..	Owner

PART 3.—Persons Entitled to Vote at Elections to the Assembly only.

870		Blaze, William	W p 65		MF
881		Campbell Robert	Block A		MF
862		Fraser, George	157		MF
848		Hesse, Walter	17 26		MF
919		M. Mason, C. A	pt 26		MF
915		McKay, Herb	N p 172		MF
924		McCarthy, Dennis P	298		MF
932		Swanson, W J	162		MF
933		Swanson, J D	201		MF

Polling Sub-Division No. 7.

Comprising as follows: Bounded on the North by Bureau Road; on the West by South 17 1/2 Street; on the South by 14 Street; on the East by South 8 Street.

PART 1—List of Persons Entitled to Vote at Legislative Assembly and Municipal Elections.

No. on Roll	Jurat.	NAME	Lot	Cov. or Street	Owner
984		Adams, Samuel	1235, 1236	..	M. F
1183		Adams, Richard	pt 18	..	Con C M F
987	1	Blutt, Frederick	111 78	..	W S M F
988		Buchanan, Donald	68, 69	..	M F
989	1	Baker, John	44	..	R S M F
990		Baxter, James	85, 86, 104	..	W S M F
827	1	Bingham, Alfred	1247, 1248	..	M F
836	1	Brophy, John	76, 85	..	W S M F
992	1	Conry, Gordon	pt V	..	Con A M F
994		Campbell, Alexander	37	..	R S M F
710	1	Orange, James	41	..	R S M F
907		Clynes, Edward	26	..	W S M F
859	1	Cornell, A B	1280 to 1283	..	M F
996		Cox, George	1305, 1306	..	M F
999		Darmon, John	1, 2, 3, 36, 37, 38	..	W S M F
1002	1	Graham, John	pt VI	..	Con C M F
1004		Gordon, James	12, 13, 14, 23, 34, 25	..	W S M
819	1	Greerson, Samuel	1285, 1286	..	M
1005	1	Hayes, James	37, 38	..	R S M
1006		Huckstep, Thomas	7, 8	..	W S M
1007		Hopper, Edward	44, 45	..	W S M
744	1	Hunt, George	8, 9	..	R S M
1008		Hutton, Roy	1269, 1270	..	M

Sub-Division No. 6.

Lot	Con. or Street	Owner, Tenant, Or Occupant, Wife Partner, E. S.	Remarks
101	..	Owner	
102	..	Owner	
103	..	Owner	
104	..	Owner	
217, 218	..	Owner	
219	..	Owner	
220	..	Tenant	
221, 222	..	Owner	

Persons Entitled to Vote at Elections to the Legislative

W p 65	..	M F	
Block A	..	M F	
157	..	M F	
11 26	..	M F	
6 26	..	M F	
N p 172	..	M F	
214	..	M F	
162	..	M F	
250	..	M F	

Sub-Division No. 7.

On the North by Burton's Road; on the West by Lake Huron; on the South by Township; on the East by South Street.

Persons Entitled to Vote at Elections to the Assembly and Municipal Elections.

Lot	Con. or Street	Owner, Tenant, Or Occupant, Wife Partner, E. S.	Remarks
1235, 1236	..	M, F and Owner	
1237	..	Con C M F and Owner	
111 78	..	W S M F and Owner	
68, 69	..	M F and Owner	
44	..	R S M F and owner	
85, 86, 104	..	W S M F and owner	
1247, 1248	..	M F and tenant	other premises
34, 35	..	W S M F and owner	
1235	..	Con A M F and Tenant	
37	..	R S M F and Tenant	
41	..	R S M F and owner	
26	..	W S M F and owner	
1280 to 1283	..	M F and owner	
1305, 1306	..	M F and owner	other premises
1, 2, 3, 36, 37, 38	..	W S M F and owner	
1235	..	Con C M F and tenant	
12, 13, 14, 23, 24, 25	..	W S M F and owner	
1255, 1256	..	M F and owner	
37, 38	..	R S M F and owner	
7, 8	..	W S M F and owner	
44, 45	..	W S M F and owner	
8, 9	..	R S M F and owner	
1269, 1270	..	M F and Tenant	

Polling Sub-Division No 7

No on Roll	Year	NAME	Lot	Owner
1089		Johanson, James	49, 50	R S M F and O
1112		Moore, Percival	pt N V	Con C M F and T
1113		Montgomery, William	1284...	M F and O
1115		Montingstar, Simon	97	R S M F and O
1116		Multon, James	71	R S M F and O
1117		Morrison, John	7, 8	R S M F and O
1120		Morgan, William	51, 52, 53, 60, 61, 62	M F and O
1021		Moss, William	72, 73	M F and O
1122		Moore, A J	pt 1273, 1274	M F and O
1121		McDonald, Norman	128, 129, 126, 127	W S M F
1120		McLaughlin, William	pt 1275, pt 1274	M F and O
		McDonald, John	3	R S M F and O
1129		McKay, Donald	4	R S M F and O
1131		McLeod, Duncan	5, 6	R S M F
1132		McSweeney, William	42	R S M F
1134		McLennan, Malcolm	1250, 1251	M F and O
1139		McFarlane, Peter	4, 5, 6, 7	Con C M F
1142		McLean, William	49, 50	W S M F
1143		McLean, Alexander	74	W S M F
1144		McLean, Malcolm	67, 68	W S M F
1151		McLeod, Alexander	9, 10, 11	W S M F
1152		McKinnon, Donald	67, 68, 69, 70	W S M F
1152		McAulay, Norman	125, 126, 129, 130, 131, 132	W S M F
1147		McLennan, Angus	147, 148, 149	M F
1154		Nesbit, D J	9, 10, 11, 12	Con C M F
501		Norris, Charles A...	1275, 1276, 1277	M F and O
1157		Perry, Thomas	79, 74	M F
1159		Petrie, Thomas	55, 56	W S M F
1161		Petrie, James	pt V	Con C M F
1162		Reid, James	1272	M F and O
785		Reid, Samuel	128, 141, 142	M F and O
788		Richardson, Edward	6, 7, 6, 7	Con C M F
1163		Scott, Henry	1249, 1251	M F and O
1165		Sutherland, L. and	71	R S M F and O
293		Sturdy, Thomas	73	R S M F and O
1166		Sturman, Walter	1271	M F and O
1167		Strang, John	8, 9, 10	Con C M F
1168		Stevens, John G	54	R S M F and O
1169		Sutherland, James	77, 112	W S M F
1170		Sampson, William	125, 124, 125, 142	W S M F and O
1171		Sillib, Alexander	27, 28, 29	R S M F and O
521		Shannon, William	1263, 1262	M F and O
1174		Sutherland, William	102, 103	M F and O
1176		Ternay, Patrick	3, 4, 5	Con C M F
1177		Tight, William	1, 2, 3	Con C M F
1180		V Lee, John	1287, 1288, 1289	M F and O
1182		Videon, Robert	105	W S M F and O
1183		Westlake, J. G.	pt IV	Con C M F and O
1184		Walters, William	1, 2	R S M F and O

PART 2--Parties Entitled to Vote at Elections only.

982	Andrews, Enoch	75, 76, 40, 41, 42, 43	Owner
34	Allan, W D	pt VI	Con C Owner
837	Blake, Ann	1227, 1228	Owner
694	Blake, Charles	1234, 1265, 1266, 1249	Owner
985	Blake, William	1229, 1230, 1231	Owner
828	Bingham, Jane	1 and 2	Con C Owner

Polling Sub-Division No. 7.

No. of Juror	NAME	Lot	Owner
93	Craigie, Hetsy	32, 33, 29	W S Owner
97 725	Duncan, Mrs Dunlop, Hugh	1242 26	Owner R S Owner
1001 47	Edwards, Emma Elliott, Lewis	1267, 1270... 1278, 1279	Owner Owner
1001 752	Ginest, Eliz Green James	pt 1267, pt 1268 24, 59	Owner W S Owner
100 180	Harris, Sarah Holmes, Daniel	1291, 1295... 27, 28	Owner W S Owner
1123	Munro, Mary	61, 62	R S Owner
1125 1148 1149	McSwain, Emma McKay, John McLean, Kate	61, 72, 73 147, 100, 101 27, 28	Owner Owner W S Tenant
138	Naftel, John A.	pt V	Con C Tenant
1144	Pharis, Ann	109, 110	Owner
1172	Sparks, Mrs	1237...	Tenant
1178	Turner, Mrs Jane	1259, 1260	Owner
1181	Vulean, Jennie	105, 106, 107	W S Owner
126 136 217	Widder, Lucy Widder, Fred Weatherald, Thomas	17, 18 pt V 23, 57, 58, 59, 60	Owner Con C Owner Owner

PART 3.-Persons Entitled to Vote at Elections to Assembly only.

983	Abbott, George	13, 14	R S M F
991	Baxter, William	83, 84	W S M F
1111 1114 1118	Maintenay, Corn Mathewson, Daniel Munro, Hugh	89 47 25	P. S. M F M F R S M F
1124 1127 1139 1135 1136 1137 1140 1141 1144 1145 1146	McEvor, M McLeod, Dan McLeod, Donald McLean, Hugh McLean, Alex McLean, A McKay, A. stopher McKay, John McMillan, Malcolm McKay, Angus	97, 98, 99 4 31 1250, 1251 1250, 1251 1250, 1251 19 19 90, 91 17, 18	M M R S M M M M R S M R S M M M
1153	Sairn, Thomas	1276	M
1163	Robinson, Edward	6	R S M
1179	Tutt, John	40	M

Aggregate No. of Jurors.....

Totals of Voters :

Polling Sub-Division No.	1	2	3	4	5	6	7	PART 1	PART 2
	101	91	96	92	95	125	72		
								675	3

The Voters' List for this Municipality was first posted up in my office on August 7th, 1891.

WILLIAM MITCHELL

Sub-Division No. 7.

Lot	Con. of Street.	Owner, Tenant, Or Cust. or Usage Karnar, L. #	Remarks
32, 33, 20		W S Owner	
1214		Owner ..	
26		R S Owner	
1268, 1270...		.. Owner	
1278, 1279		Owner	
pt 1267, pt 1268		Owner ..	
54, 59, ...		W S Owner	
1291, 1295 ...		Owner	
27, 28		W S Owner.	
61, 62		R S Owner	
66, 72, 73		Owner	
147, 100, 101		Owner	
27, 28		W S Tenant	
pt V		Con C Tenant	
109, 110		Owner	
1237...		Tenant	
1259, 1260		Owner	
103, 106, 107		W S Owner	
17, 18		Owner	
pt V		Con C Owner	
23, 57, 58, 59, 60		Owner	

entitled to Vote at Elections to the Legislative

13, 14	R S M F
83, 84	W S M F
89	P. S. M F
47	M F
25	R S M F
97, 98, 99	M F
4	M F
31	R S M F
1250, 1251	M F
1250, 1251	M F
1250, 1251	M F
19	R S M F
19	R S M F
90, 91	M F
17, 18	M F
1276	M F
6	R S M F
40	M F

828

PART I.	PART II.	PART III.
101	55	17
91	52	17
96	67	5
92	42	9
95	61	11
125	59	9
72	27	12
675	366	83

Municipality was first posted up in my office in the Town of Goderich.

WILLIAM MITCHELL, Town Clerk.



