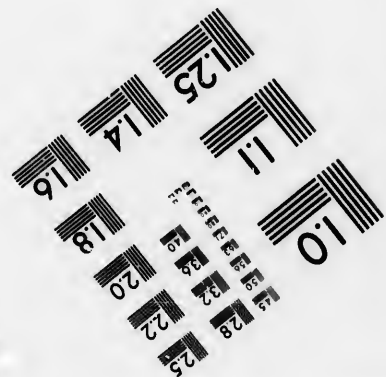
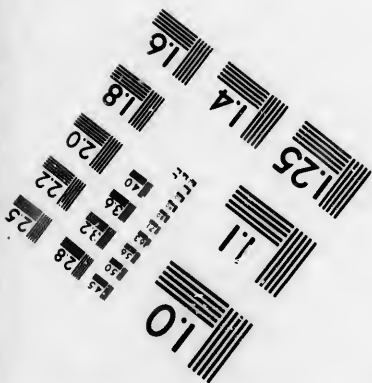
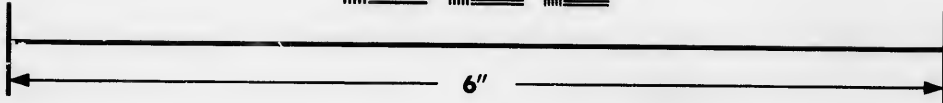
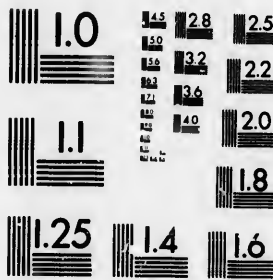

**IMAGE EVALUATION
TEST TARGET (MT-3)**



**Photographic
Sciences
Corporation**

23 WEST MAIN STREET
WEBSTER, N.Y. 14580
(716) 872-4503

**CIHM/ICMH
Microfiche
Series.**

**CIHM/ICMH
Collection de
microfiches.**



Canadian Institute for Historical Microreproductions / Institut canadien de microreproductions historiques

© 1986

Technical and Bibliographic Notes/Notes techniques et bibliographiques

The Institute has attempted to obtain the best original copy available for filming. Features of this copy which may be bibliographically unique, which may alter any of the images in the reproduction, or which may significantly change the usual method of filming, are checked below.

L'Institut a microfilmé le meilleur exemplaire qu'il lui a été possible de se procurer. Les détails de cet exemplaire qui sont peut-être uniques du point de vue bibliographique, qui peuvent modifier une image reproduite, ou qui peuvent exiger une modification dans la méthode normale de filmage sont indiqués ci-dessous.

- Coloured covers/
Couverture de couleur
- Covers damaged/
Couverture endommagée
- Covers restored and/or laminated/
Couverture restaurée et/ou pelliculée
- Cover title missing/
Le titre de couverture manque
- Coloured maps/
Cartes géographiques en couleur
- Coloured ink (i.e. other than blue or black)/
Encre de couleur (i.e. autre que bleue ou noire)
- Coloured plates and/or illustrations/
Planches et/ou illustrations en couleur
- Bound with other material/
Relié avec d'autres documents
- Tight binding may cause shadows or distortion along interior margin/
La reliure serrée peut causer de l'ombre ou de la distorsion le long de la marge intérieure
- Blank leaves added during restoration may appear within the text. Whenever possible, these have been omitted from filming/
Il se peut que certaines pages blanches ajoutées lors d'une restauration apparaissent dans le texte, mais, lorsque cela était possible, ces pages n'ont pas été filmées.
- Additional comments: [Printed ephemera] 1 sheet (verso blank)
Commentaires supplémentaires:
- Coloured pages/
Pages de couleur
- Pages damaged/
Pages endommagées
- Pages restored and/or laminated/
Pages restaurées et/ou pelliculées
- Pages discoloured, stained or foxed/
Pages décolorées, tachetées ou piquées
- Pages detached/
Pages détachées
- Showthrough/
Transparence
- Quality of print varies/
Qualité inégale de l'impression
- Includes supplementary material/
Comprend du matériel supplémentaire
- Only edition available/
Seule édition disponible
- Pages wholly or partially obscured by errata slips, tissues, etc., have been refilmed to ensure the best possible image/
Les pages totalement ou partiellement obscurcies par un feuillet d'errata, une pelure, etc., ont été filmées à nouveau de façon à obtenir la meilleure image possible.

This item is filmed at the reduction ratio checked below/
Ce document est filmé au taux de réduction indiqué ci-dessous.

10X	12X	14X	16X	18X	20X	22X	24X	26X	28X	30X	32X
<input type="checkbox"/>	<input type="checkbox"/>	<input type="checkbox"/>	<input type="checkbox"/>	<input type="checkbox"/>	<input type="checkbox"/>	<input type="checkbox"/>	<input type="checkbox"/>	<input type="checkbox"/>	<input checked="" type="checkbox"/>	<input type="checkbox"/>	<input type="checkbox"/>

The copy filmed here has been reproduced thanks to the generosity of:

Manuscript Division
Public Archives of Canada

The images appearing here are the best quality possible considering the condition and legibility of the original copy and in keeping with the filming contract specifications.

Original copies in printed paper covers are filmed beginning with the front cover and ending on the last page with a printed or illustrated impression, or the back cover when appropriate. All other original copies are filmed beginning on the first page with a printed or illustrated impression, and ending on the last page with a printed or illustrated impression.

The last recorded frame on each microfiche shall contain the symbol \rightarrow (meaning "CONTINUED"), or the symbol ∇ (meaning "END"), whichever applies.

Maps, plates, charts, etc., may be filmed at different reduction ratios. Those too large to be entirely included in one exposure are filmed beginning in the upper left hand corner, left to right and top to bottom, as many frames as required. The following diagrams illustrate the method:

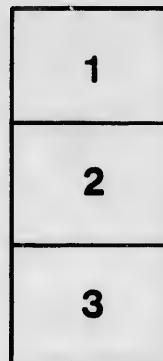

L'exemplaire filmé fut reproduit grâce à la générosité de:

Division des manuscrits
Archives publiques du Canada

Les images suivantes ont été reproduites avec le plus grand soin, compte tenu de la condition et de la netteté de l'exemplaire filmé, et en conformité avec les conditions du contrat de filmage.

Les exemplaires originaux dont la couverture en papier est imprimée sont filmés en commençant par le premier plat et en terminant soit par la dernière page qui comporte une empreinte d'impression ou d'illustration, soit par le second plat, selon le cas. Tous les autres exemplaires originaux sont filmés en commençant par la première page qui comporte une empreinte d'impression ou d'illustration et en terminant par la dernière page qui comporte une telle empreinte.

Un des symboles suivants apparaîtra sur la dernière image de chaque microfiche, selon le cas: le symbole \rightarrow signifie "A SUIVRE", le symbole ∇ signifie "FIN".

Les cartes, planches, tableaux, etc., peuvent être filmés à des taux de réduction différents. Lorsque le document est trop grand pour être reproduit en un seul cliché, il est filmé à partir de l'angle supérieur gauche, de gauche à droite, et de haut en bas, en prenant le nombre d'images nécessaire. Les diagrammes suivants illustrent la méthode.

ails
du
odifier
une
image

rrata
o

elure,
à

MONTREAL GAZETTE EXTRA.

MONTREAL AND PRESCOTT RAILROAD.

To the Inhabitants of the United Counties of Prescott and Russell.

The Municipal Council of these Counties in Special Session assembled, at the Court House in the town of L'Original, on Friday, the 27th December last, on the subject of the above Railroad, on which occasion the following Report was presented by a Committee to which the same had been referred, and by that body unanimously adopted, viz:—

PRESCOTT AND RUSSELL.

At a Special Meeting of the Municipal Council of the United Counties of Prescott and Russell, held at the Court House, in the town of L'Original, on Friday, the 27th day of December, 1850, Chauncey Johnson, Esq., Warden, in the Chair, the following Report was introduced and unanimously adopted, viz:—

We, the Committee to which has been referred the subject of the contemplated Railroad, chartered as "The Ottawa and St. Lawrence Grand Junction Railroad," and commencing in union with the Lachine Railroad, thence to St. Eustache, St. Andrews, Grenville, Hawkesbury, L'Original, Caledonia Springs, High Falls, and thence to the town of Prescott, beg leave to

REPORT :

That after giving the matter due consideration, and considering the many advantages which this route possesses in respect of surface of ground, and the facilities of procuring materials for the construction of the Road, as well as other inducements and advantages in trade which no other route can present, there remains no doubt on the minds of your Committee but that this route will be the chosen one. Therefore, as your Committee are fully persuaded of the truth of the facts, and that the contemplated work would be highly beneficial to the interests of the United Counties of Prescott and Russell, as well as to the Stockholders, we would most earnestly recommend that in the event of this route being adopted, this Council should strongly impress upon the inhabitants of these Counties the necessity of forwarding, by every possible means, the completion of a plan of such acknowledged importance, and towards this end that stock should be taken by these Counties to the amount of Forty Thousand Pounds. Also, that provided the people of Bytown should consent to form a junction of their Railroad with the contemplated Grand Junction Railroad, at any point agreed on, your Committee would recommend that stock should be taken by the Counties to the amount of Four Thousand Pounds, [deducted from the above mentioned £40,000.]

Your Committee would further recommend that the following gentlemen be appointed a Committee to draft an address to the public, to be signed by the Warden, upon the proposed Railroad, and publish the same as expeditiously as possible, viz:—W. K. McKenzie, Donald McDonald, (F.) Henry Wm. McCann, and Peter McLaurin, Esqs.; and that a sufficient number of copies of the same be printed for circulation here and in other parts of the Province.

Your Committee would also recommend the following gentlemen be appointed Committees of Vigilance on the present occasion, viz:—

L'Original.

Chauncey Johnson, Esq., Warden.	W. K. McKenzie, Esq.
C. P. Treadwell, Esq., Sheriff.	Chauncey Johnson, Junior, Esq.

Hawkesbury, (West.)

Charles Hersey, Esq.	Henry W. McCann, Esq.
J. P. Wells, Esq.	

Hawkesbury, (East.)

John Waddell, Esq.	Andrew Allison, Esq.
Mr. James Gamble.	James Simpson, Esq.
Mr. Jonathan Shearman.	

Caledonia.

John L. Wilkinson, Esq.	William Bradley, Esq.
Peter Stirling, Esq.	

South Plantagenet and Cambridge.

Martin Castleman, Esq.	Peter McLaurin, Esq.
------------------------	----------------------

North Plantagenet.

Colonel Kearns.	Abner Hagar, Esq.
Peter McMartin, Esq.	Patrick Ryan, Esq.
Peter Geogen, Esq.	

Clarence.

James McCaul, Esq.	William Edwards, Esq.
--------------------	-----------------------

Cumberland.

Archibald Petrie, Esq.	Mr. Joseph Kinsley.
Mr. Andrew Hicks.	George G. Dunning, Esq.
Mr. James Golightly.	

Russell.

Mr. John A. Simpson.	John Stewart, Esq.
----------------------	--------------------

Finch.

John Crysler, Esq.	John P. Crysler, Esq.
Adam Cockburn, Esq.	

All which is respectfully submitted,

(Signed,)

PETER McLaurin,
Chairman.

COMMITTEE ROOM, }
Dec. 28, 1850. }

CHAUNCEY JOHNSON,
Warden.

Certified :

Don. McDonald, (F.)

County Clerk.

The importance of the road and the advantages to be derived from it, particularly by the people of these Counties, should the same pass by the route recommended by the Committee, have already been so long before the public, that, although recommended to address you, nothing is left me but to state that I cordially agree with the Council over which I had the honour to preside as Warden, in the action taken by them on this occasion, and strongly recommend its adoption. I furthermore respectfully urge you, and the people of the Ottawa Counties generally, to consider the many benefits to be by you and them derived from this undertaking, and to express my hope that every individual interested in the prosperity of the Ottawa will come forward liberally and take stock therein according to his means, feeling satisfied of the safety of the investment, and thoroughly convinced of the great enhancement in value of the several properties of the people of this section of Canada which will accrue therefrom.

I cannot allow this opportunity to pass without expressing my own personal conviction (based on a residence in the Province of upwards of fifty years, and the opportunities afforded me of consulting with military men,) of the advantages of this route to the maintenance of British supremacy in the Canadas in the event of any hostile collision with the neighbouring Republic, as affording the ready means for the transportation of troops and military stores through a section of country thus far removed from the frontier.

CHAUNCEY JOHNSON,
Warden United Counties Prescott and Russell.

L'ORIGINAL, 4th January, 1850.

