

**CIHM
Microfiche
Series
(Monographs)**

**ICMH
Collection de
microfiches
(monographies)**



Canadian Institute for Historical Microreproductions / institut canadien de microreproductions historiques

© 1995

Technical and Bibliographic Notes / Notes techniques et bibliographiques

The Institute has attempted to obtain the best original copy available for filming. Features of this copy which may be bibliographically unique, which may alter any of the images in the reproduction, or which may significantly change the usual method of filming, are checked below.

L'Institut a microfilmé le meilleur exemplaire qu'il lui a été possible de se procurer. Les détails de cet exemplaire qui sont peut-être uniques du point de vue bibliographique, qui peuvent modifier une image reproduite, ou qui peuvent exiger une modification dans la méthode normale de filmage sont indiqués ci-dessous.

- | | |
|--|--|
| <input type="checkbox"/> Coloured covers/ Couverture de couleur | <input type="checkbox"/> Coloured pages/ Pages de couleur |
| <input type="checkbox"/> Covers damaged/ Couverture endommagée | <input type="checkbox"/> Pages damaged/ Pages endommagées |
| <input type="checkbox"/> Covers restored and/or laminated/ Couverture restaurée et/ou pelliculée | <input type="checkbox"/> Pages restored and/or laminated/ Pages restaurées et/ou pelliculées |
| <input type="checkbox"/> Cover title missing/ Le titre de couverture manque | <input checked="" type="checkbox"/> Pages discoloured, stained or foxed/ Pages décolorées, tachetées ou piquées |
| <input type="checkbox"/> Coloured maps/ Cartes géographiques en couleur | <input type="checkbox"/> Pages detached/ Pages détachées |
| <input type="checkbox"/> Coloured ink (i.e. other than blue or black)/ Encre de couleur (i.e. autre que bleue ou noire) | <input checked="" type="checkbox"/> Showthrough/ Transparence |
| <input type="checkbox"/> Coloured plates end/or illustrations/ Planches et/ou illustrations en couleur | <input type="checkbox"/> Quality of print varies/ Qualité inégale de l'impression |
| <input type="checkbox"/> Bound with other material/ Relié avec d'autres documents | <input type="checkbox"/> Continuous pagination/ Pagination continue |
| <input type="checkbox"/> Tight binding may cause shadows or distortion along interior margin/ Le reliure serrée peut causer de l'ombre ou de la distorsion le long de la marge intérieure | <input type="checkbox"/> Includes index(es)/ Comprend un (des) index |
| <input type="checkbox"/> Blank leaves added during restoration may appear within the text. Whenever possible, these have been omitted from filming/ Il se peut que certaines pages blanches ajoutées lors d'une restauration apparaissent dans le texte, mais, lorsque cela était possible, ces pages n'ont pas été filmées. | Title on header taken from: / Le titre de l'en-tête provient: |
| <input type="checkbox"/> Additional comments: / Commentaires supplémentaires: | <input type="checkbox"/> Title page of issue / Page de titre de la livraison |
| | <input type="checkbox"/> Caption of issue / Titre de départ de la livraison |
| | <input type="checkbox"/> Masthead / Général (périodiques) de la livraison |

This item is filmed at the reduction ratio checked below /
Ce document est filmé au taux de réduction indiqué ci-dessous.

| | | | | | | | | | | | |
|--------------------------|--------------------------|--------------------------|--------------------------|--------------------------|--------------------------|-------------------------------------|--------------------------|--------------------------|--------------------------|--------------------------|--------------------------|
| 10X | 12X | 14X | 16X | 18X | 20X | 22X | 24X | 26X | 28X | 30X | 32X |
| <input type="checkbox"/> | <input type="checkbox"/> | <input type="checkbox"/> | <input type="checkbox"/> | <input type="checkbox"/> | <input type="checkbox"/> | <input checked="" type="checkbox"/> | <input type="checkbox"/> | <input type="checkbox"/> | <input type="checkbox"/> | <input type="checkbox"/> | <input type="checkbox"/> |

The copy filmed here has been reproduced thanks to the generosity of:

National Library of Canada

The images appearing here are the best quality possible considering the condition and legibility of the original copy and in keeping with the filming contract specifications.

Original copies in printed paper covers are filmed beginning with the front cover and ending on the last page with a printed or illustrated impression, or the back cover when appropriate. All other original copies are filmed beginning on the first page with a printed or illustrated impression, and ending on the last page with a printed or illustrated impression.

The last recorded frame on each microfiche sheet contains the symbol \rightarrow (meaning "CONTINUED"), or the symbol ∇ (meaning "END"), whichever applies.

Maps, plates, charts, etc., may be filmed at different reduction ratios. Those too large to be entirely included in one exposure are filmed beginning in the upper left hand corner, left to right and top to bottom, as many frames as required. The following diagrams illustrate the method:

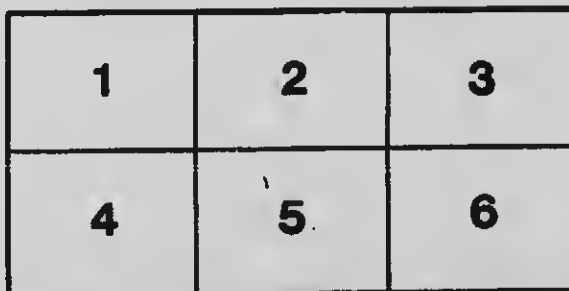
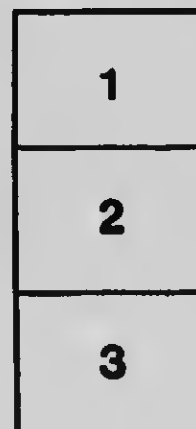

L'exemplaire filmé fut reproduit grâce à la générosité de:

Bibliothèque nationale du Canada

Les images suivantes ont été reproduites avec le plus grand soin, compte tenu de la condition et de la netteté de l'exemplaire filmé, et en conformité avec les conditions du contrat de filmage.

Les exemplaires originaux dont la couverture en papier est imprimée sont filmés en commençant par le premier plat et en terminant soit par la dernière page qui comporte une empreinte d'impression ou d'illustration, soit par le second plat, selon le cas. Tous les autres exemplaires originaux sont filmés en commençant par la première page qui comporte une empreinte d'impression ou d'illustration et en terminant par la dernière page qui comporte une telle empreinte.

Un des symboles suivants apparaît sur la dernière image de chaque microfiche, selon le cas: le symbole \rightarrow signifie "A SUIVRE", le symbole ∇ signifie "FIN".

Les cartes, planches, tableaux, etc., peuvent être filmés à des taux de réduction différents. Lorsque le document est trop grand pour être reproduit en un seul cliché, il est filmé à partir de l'angle supérieur gauche, de gauche à droite, et de haut en bas, en prenant le nombre d'images nécessaire. Les diagrammes suivants illustrent la méthode.

MICROCOPY RESOLUTION TEST CHART

(ANSI and ISO TEST CHART No. 2)

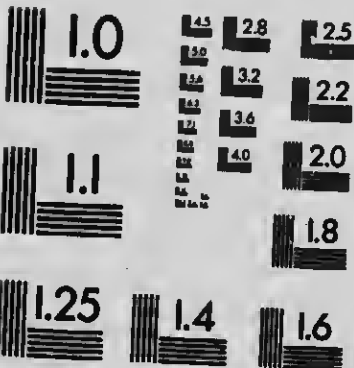

APPLIED IMAGE Inc

1653 East Main Street
Rochester, New York 14609 USA
(716) 482-0300 - Phone
(716) 258-5989 - Fax

INTERNATIONAL GEOLOGICAL CONGRESS.

TWELFTH SESSION, CANADA, 1913.

VICTORIA MEMORIAL MUSEUM,

OTTAWA.

June 7, 1913,

List of Leaders, Secretaries and Guides.

The following list of Leaders, Secretaries and Guides is believed to be correct to date but is subject to alteration.

Suggestions for any corrections and additions should be sent at the earliest possible moment to the Secretary, Twelfth International Geological Congress, Victoria Memorial Museum, Ottawa.

NOTE—A guide occupies an official position only over that portion of the route assigned to him. During the preceding and subsequent portions of the Excursion he becomes an ordinary member.

| | | |
|--------------------------------------|---------------------------|-------------------------------------|
| F. D. Adams...A2, A7, C1 | J. W. Goldthweit, A1, A10 | J. E. NarrowayA11 |
| J. A. Allen.....C1 | J. C. GwillimC1, C2 | T. NettresC5 |
| J. A. Bancroft...A1, A6, A7 | R. C. GulmentA7 | W. NicolA9 |
| L. W. BellayA1 | E. HeycockA1 | W. A. Perks, A12, B3, B4, B7, C5 |
| M. B. BakerA9, B9 | R. HervieA1, A5 | A. L. PersonsC1 |
| A. E. BarlowA2, C1 | H. E. T. Heultain.....C2 | E. PeitavlnA9 |
| W. A. BellA1 | A. G. HeyesA1 | P. QuenselA1, C1 |
| W. R. Billings...A11 | P. E. HopkinsA3 | W. R. RogersA3 |
| R. W. Brock...C2, C8, C9 | J. O. S. HudsonA1 | P. E. Reymond...A1, A11 |
| L. D. BurlingA1, C1 | J. E. HydeA1 | H. S. de Schmid...A9 |
| A. G. Burrows...A3, C2 | E. D. IngellA11 | S. J. ScheffeldC2 |
| D. D. Cairnes...C8, C9 | R. A. A. Jahnsten...A8 | J. Stanefield...A8, B7 |
| C. CamsellC2 | W. A. Jahnsten...A11, B9 | C. R. Stauffer...A12, C5 |
| C. H. ClappC1, C2 | J. KaelsA10, B8 | J. SterlingC2 |
| J. M. ClarkeA1 | E. M. KindleA1, C1 | W. J. SuttanC1, C2 |
| A. A. CoisA3, C8 | S. KirkpatrickA9 | F. B. Taylor, A4, B1, B5, B9, C5 |
| A. P. Coleman, A3, A4, B1, B2, C1 | C. W. Knight, A3, A8, C2 | W. H. Twenhofel...A1 |
| E. T. CorkillA3, C9 | L. M. LembeA1, C1 | J. W. TyrrellA4 |
| W. H. Collins, A3, C1, C2 | A. C. LeweenC1 | J. B. TyrrellA3, C1 |
| R. A. DalyC1 | W. W. Leach...C2, C8, C9 | W. L. UgiowC1 |
| T. C. DenieA5, C2 | G. E. LeRoyC2 | J. H. Velliquatte...A5 |
| W. J. DickA1, C2 | E. LindamenA3, C9 | C. D. WalcottC1 |
| D. B. Dowling...C2 | G. G. S. Lindsay, B5, C2 | T. L. WelkerA3, C5 |
| J. A. Dresser...A, A5 | R. G. McConnell, C8, C9 | R. A. WelleceC1 |
| C. W. Drysdale...C2 | J. McEveyC2 | W. S. WernerA7 |
| A. G. Dufreane...A7 | D. McIntoshA1 | E. J. Whitaker...A11, C5 |
| E. DullauxA8 | G. C. Mackenzie...A3, A9 | M. Y. Willems...A1, A12, C5 |
| H. V. Ellsworth, A12, B3, C8 | J. D. Meckenzie...C1, C2 | Mica A. E. Wilson...B2 |
| E. R. Faribault...A1 | A. MacLeanC1 | A. W. G. Wilson...C2 |
| G. S. FinnisC2 | J. McLalenC1 | M. E. Wilson, A3, A9, C2, C1 |
| A. F. Foerste...C8 | W. H. McNairn...A12 | W. J. WilsonA11 |
| A. J. Galbreith...C5 | A. MailhotA1, A5 | W. J. WrightA1 |
| R. P. D. Graham...A 6, A7 | L. MerlinC8 | G. A. YoungA1, A7 |
| T. GrghamC2 | G. F. MatthewA1 | |
| | G. R. MickleA3 | |
| | W. G. MillerA5, C8 | |

051
26
1932

A1. Quebec and Maritime Provinces. Time, 19 days.

Sunday, July 13. Leave Montreal in evening.
Friday, August 1. Arrive in Ottawa in early morning.
Cost—Tourist, \$130.00, Standard \$150.00, Deposit \$14.00.
Leader—G. A. Young.

Associate Leaders—J. M. Clarke, E. R. Farlbault.
Secretary—R. Harvie.

Assistant Secretary—A. Mailhot.

Guides as follows:

| Name | Place | Date |
|------------------|-------------------------------|---------------------|
| L. W. Bailey | Moncton and St. John | July 19th-30th |
| J. A. Bancroft | All | |
| W. A. Bell | Windsor to Moncton | July 21st-29th. |
| L. D. Burling | All | |
| J. M. Clarke | Gaspé and Head of Chaleur Bay | July 18th-19th. |
| W. J. Dick | Pictou, Sydney | July 23rd-24th. |
| A. O. Hayes | St. John | July 30th. |
| E. R. Farlbault | All | |
| J. W. Goldthwait | All | |
| E. Haycock | Halifax to St. John | July 20th-30th. |
| J. G. S. Hudson | Sydney, Pictou | July 23rd-24th. |
| J. E. Hyde | Riversdale-Union, Sydney | July 22nd-25th. |
| E. M. Kindle | All | |
| L. M. Lambe | Dalhousie, Albert Mines | July 19th-29th. |
| E. Lindeman | Bathurst | July 19th. |
| G. F. Matthew | St. John, Sydney | July 23rd-25th-30th |
| D. McIntosh | Halifax, Oldham or Horton | July 20th-21st. |
| P. Quensei | All | |
| P. E. Raymond | All | |
| W. H. Twenhofel | All | |
| W. J. Wright | Oldham, Moncton | July 21st-29th. |

A2. Haliburton-Bancroft (Ontario). Time, 7 days.

Thursday, July 24. Leave Montreal in evening.
Thursday, July 31. Arrive in Ottawa in late afternoon.

Leader—F. D. Adams.
Associate Leader—A. E. Barlow.

Secretary—G. C. Mackenzie.

Cost—\$30.00. Deposit, \$3.00.

Guides—None.

A3. Sudbury-Cobalt-Porcupine (Ontario). Time, 10 days.

Wednesday, July 23. Leave Montreal in morning, or leave Toronto in evening.

Saturday, August 2. Montreal.

Cost—Tourist, \$65.00, Standard, \$75.00. Deposit, \$7.00.

Leader—W. G. Miller.

Secretary—W. R. Rogers.

Guides as follows:

| Name | Place | Date |
|---------------|--------------------------------------|-----------------|
| A. G. Burrows | Timagami, Cobalt, Porcupine | July 28th-31st. |
| A. A. Cole | Timagami, Cobalt, Porcupine | July 28th-31st. |
| A. P. Coleman | Sudbury, Moose Mountain | July 24th-26th. |
| E. T. Corkill | Sudbury, Timagami, Cobalt, Porcupine | July 24th-31st. |
| W. H. Collins | All | |
| J. A. Dresser | Sudbury | July 24th-25th. |
| P. E. Hopkins | Timagami, Cobalt, Porcupine | July 28th-31st. |
| C. W. Knight | Timagami, Cobalt, Porcupine | July 28th-31st. |
| E. Lindeman | Moose Mountain | July 26th. |
| G. R. Mickle | Sudbury | July 24th-25th. |
| J. B. Tyrrell | All | |
| T. L. Walker | Sudbury | July 24th-25th. |
| M. E. Wilson | All | |

A4. Niagara-Iroquois Beach (Ontario). Time, 3 days.

Monday, August 4. Leave Toronto in morning.
Wednesday, August 6. Arrive Toronto in evening.

Cost—\$20.00. Deposit, \$5.00.

Leader—A. P. Coleman.

Associate Leader—F. B. Taylor.

Secretary—W. R. Rogers.

Guides as follows:

| Name | Place | Date |
|---------------|----------|-------|
| J. W. Tyrrell | Hamilton | ----- |
| W. H. McNairn | All | ----- |

A5. Asbestos Deposits of the Province of Quebec. Time, 4 days.

Saturday, August 2. Leave Montreal in evening.

Thursday, August 7. Arrive in Toronto in morning.

Cost—\$40.00, including ticket and sleeping car berth in Toronto.

Leader—T. C. Denis.

Associate Leader—J. A. Dresser.

Secretary—H. Frechette.

Guides as follows:

| Name | Place | Date |
|------------|-------|-------|
| H. Harvia | ----- | ----- |
| A. Malhiot | ----- | ----- |

A6. Morin Anorthosite Area (Province of Quebec). Time, 1 day.

Monday, August 4. Leave Montreal in morning and return in evening.

Cost—\$5.00. No deposit.

Leader—J. A. Bancroft.

Secretary—J. H. Valliquette.

Guide—R. P. D. Graham.

A7. The Monteregian Hills (Quebec). Time, 2 days.

Tuesday, August 5. Leave Montreal in morning.

Thursday, August 7. Arrive in Toronto in morning.

Cost—\$18.00, including ticket and berth in sleeping car to Toronto, but not including hotel or other accommodation in Montreal on Tuesday night. Deposit \$2.00.

Leader—F. D. Adams.

Secretary—W. S. Werner.

Guides—J. A. Bancroft, A. O. Dufreene, R. P. D. Graham, R. C. Guilmont, G. A. Young.

A8. Mineral Deposits of the Ottawa District. Time, 3 days.

Monday, August 4. Leave Montreal in morning.

Thursday, August 7. Arrive Toronto in morning.

Cost—\$22.00, including ticket and berth in sleeping car to Toronto.

Deposit, \$5.00.

Leader—J. Stansfield.

Secretary—M. E. Wilson.

Guides—E. Dulleux, H. S. DeSchmid, R. A. A. Johnston, C. W. Knight, E. Poltevin.

A9. Mineral Deposits Near Kingston (Ontario). Time, 3 days.

Monday, August 4. Leave Kingston in morning.

Wednesday, August 6. Arrive in Toronto in afternoon.

Cost—\$20.00, including hotel Tuesday night at Kingston. Deposit, \$5.00.

Leader—W. Nicol.

Associate Leader—M. B. Baker.

Secretary—S. Kirkpatrick.

Guide—G. C. Mackenzie.

A10. Pleistocene—Montreal and Ottawa. Time, 3 days.

Monday, August 4. Leave Montreal in the morning.
Thursday, August 7. Arrive in Toronto in morning.

Cost—\$20.00. Deposit, \$5.00.

Leader—J. W. Goldthwait.

Secretary—L. H. Cole.

Guides—J. Keele, W. A. Johnston.

A11. Ordovician—Montreal and Ottawa. Time, 3 days.

Monday, August 4. Leave Montreal in morning.

Thursday, August 7. Arrive in Toronto in morning.

Cost—\$22.00. Deposit, \$5.00.

Leader—P. E. Raymond.

Secretary—E. D. Ingaill.

Guides—L. D. Burling, E. M. Kindle, W. R. Billings, J. E. Narraway.

A12. Southwestern Ontario. Time, 3 days.

Monday, August 4. Leave Toronto in morning.

Wednesday, August 6. Arrive in Toronto in evening.

Cost—\$23.00. Deposit, \$5.00.

Leader—W. A. Parks.

Secretary—W. Harvey McNairn.

Guides—C. R. Stauffer, H. V. Ellsworth, M. Y. Williams.

"B" EXCURSIONS—August 7th-14th.

Guides as follows:

- B1. A. P. Coleman, F. B. Taylor.
- B2. A. P. Coleman.
- B3. W. A. Parks, H. V. Ellsworth, Miss A. E. Wilson.
- B4. W. A. Parks, J. Stansfield, H. V. Ellsworth.
- B5. F. B. Taylor.
- B6. G. G. S. Lindsey.
- B7. W. A. Parks, J. Stansfield, H. V. Ellsworth.
- B8. M. B. Baker, J. Keele.
- B9. W. A. Johnston, F. B. Taylor, J. W. Goldthwait.
- B10. C. W. Knight, J. A. Bancroft, W. G. Miller.

C1. Transcontinental via Canadian Pacific Railway and Canadian Northern Railway. Time, 23 days.

Thursday, August 14. Leave Toronto in evening.
 Saturday, September 6. Arrive Toronto in evening.
 Coat—Tourist, \$200.00; Standard, \$223.00. Deposit, \$20.00.
 Leader—F. D. Adams.
 Associate Leader—J. B. Tyrrell.
 Secretary—J. McLeish.
 Assistant Secretary—H. S. DeSchmid.
 Guides as follows:

| Names | Places | Date |
|-----------------|---|---------------------|
| J. A. Allan | Calgary, to Kamloops | Aug. 20th-25th. |
| A. E. Barlow | Coldwell, Banff to Golden | Aug. 15th-20th-23rd |
| L. D. Burling | Field | Aug. 22nd. |
| C. H. Clapp | Victoria | Aug. 26th-27th. |
| A. P. Coleman | Sudbury | Sept. 5th. |
| W. H. Collins | Iron Spur to Fort Frances | Aug. 16th-17th. |
| H. A. Daly | Banff to Vancouver | Aug. 20th-25th. |
| J. C. Gwillim | Calgary | Aug. 30th. |
| W. A. Johnston | Fort Frances to Winnipeg | Aug. 17th. |
| E. M. Kindle | Stonewall, Stoney Mountain, Snake Island | Aug. 18th-Sept. 1st |
| L. M. Lambs | | |
| A. C. Lawson | Iron Spur to Fort Frances | Aug. 16th-17th. |
| A. MacLean | Ethelbert, Pine River, Stoney Mountain | Aug. 18th-Sept. 1st |
| R. G. McConnell | Banff to Golden | Aug. 20th-23rd. |
| A. H. Parsons | Kenora, Port Arthur, Loon Lake | Sept. 2nd-3rd. |
| P. Quensel | | |
| W. J. Sutton | Victoria | Aug. 26th-27th. |
| W. L. Uglow | Iron Spur to Fort Frances | Aug. 16th-17th. |
| C. D. Walcott | Field | Aug. 22nd. |
| B. A. Wallace | Iron Spur to Fort Frances, Stoney Mountain, Stonewall | Aug. 16-18th. |
| M. E. Wilson | Iron Spur to Fort Frances | Aug. 16th, 17th. |

**C2 Transcontinental via Canadian Pacific Railway, Grand Trunk Pacific Railway, and National Transcontinental Railway.
Time, 23 days.**

Thursday, August 14. Leave Toronto in evening.
Saturday, September 6. Arrive in Toronto in morning.
Cost—Tourist, \$200.00; Standard, \$223.00. Deposit \$20.00.
Leader—R. W. Brock.
Associate Leader—J. McEvoy.
Secretary—H. E. T. Haultain.
Assistant Secretary—H. Frechette.
Guides, as follows:

| Name | Place | Date |
|------------------|--|---------------------|
| J. A. Allan | Glacier to Mount Robson | Aug. 28th-31st. |
| A. G. Burrows | Nipigon to Cochrane, Porcupine, Cobalt | Sept. 3rd-5th. |
| C. Camsell | Phoenix to Victoria | Aug. 21st-28th. |
| C. H. Clapp | Victoria | Aug. 25th-26th. |
| W. H. Collins | Winnipeg to Nipigon | Sept. 2nd-3rd. |
| T. C. Denis | | |
| W. J. Dick | Hillcrest to Fernie, Nanaimo | Aug. 18th-19th-25th |
| D. B. Dowling | Winnipeg to Fernie, Calgary to Edmonton, Mt. Robson to Winnipeg | Aug. 18th-20th. |
| C. W. Drysdale | Itassland, Phoenix, Kamloops to Savona | Aug. 21st-24th. |
| O. S. Finnie | Hillcrest to Fernie | Aug. 18th-19th. |
| T. Graham | Corbin, Fernie, Nanaimo | Aug. 18-19-25th. |
| J. C. Gwillim | Hillcrest to Elko, Corbin | Aug. 18th-19th. |
| C. W. Knight | Porcupine, Cobalt | Sept. 4th-5th. |
| W. W. Leach | Hillcrest to Elko, Corbin | Aug. 18th-19th. |
| G. E. LeRoy | Slocan, Kootenay Landing to Phoenix | Aug. 20th-26th. |
| G. G. S. Lindsey | | |
| J. D. Mackenzie | Nanaimo | Aug. 25th. |
| A. MacLean | Stoney Mountain | Aug. 18th. |
| H. Ries | | |
| S. J. Schofield | Elko to Kootenay Landing | Aug. 20th. |
| J. Sterling | Medicine Hat to Coleman, Edmonton | Aug. 17-18-19th. |
| W. J. Sutton | Victoria | Aug. 25th-26th. |
| C. D. Walcott | Mt. Robson Station and vicinity | Aug. 30th-31st. |
| R. A. Wallace | Stoney Mountain | Aug. 16th. |
| A. W. G. Wilson | Phoenix | Aug. 21st. |
| M. E. Wilson | Porcupine, Cobalt | Sept. 4th-5th. |

C5. Lake Erie and Huron. Time, 13 days.

Friday, August 15. Leave Toronto in morning.

Thursday, August 26. Return to Toronto in evening

Cost—\$125.00. Deposit, \$12.00.

Leader—W. A. Parks.

Associate Leader—T. J. Walker.

Secretary—A. J. Galbraith.

Guide, as follows:

| Name | Place | Date |
|-------------------------------|--------------------------------|---------------------------|
| A. F. Foerste | Manitoulin Island (Ordovician) | Aug. 22nd-26th. |
| M. Y. Williams | Manitoulin Island (Silurian) | Thedford-Aug. 20-22-26th. |
| H. V. Ellsworth | | |
| F. B. Taylor and assistant | Niagara | Aug. 15th. |

C5. Sudbury-Cobalt-Porcupina (Ontario). Time, 9 days.

Friday night, August 15th. Leave Toronto.

Sunday morning, August 24th. Arrive in Toronto.

Cost—Tourist, \$58.00; Standard, \$67.00. Deposit, \$6.00.

Leader—W. G. Miller.

Secretary—P. E. Hopkins.

Guide, as follows:

| Name | Place | Date |
|-----------------|-----------------------------|-------|
| A. G. Burrows | Timagami, Cobalt, Porcupine | ----- |
| A. A. Cole | Timagami, Cobalt, Porcupine | ----- |
| E. T. Corkhill | Sudbury, Cobalt, Porcupine | ----- |
| J. A. Dresser | Sudbury | ----- |
| C. W. Knight | Sudbury, Cobalt, Porcupine | ----- |
| E. Lindeman | Moose Mountain | ----- |
| G. C. MacKenzie | Moose Mountain | ----- |

C8. Yukon and Malaspina. Time, 25 days.

And

C9. Prince Rupert and Skeena River (British Columbia). Time, 7 days.

Wednesday, August 27. Leave Vancouver by boat.

Tuesday, September 2. Arrive at Vancouver

Cost—C8.—\$350.00. Deposit, \$40.00.

C9. \$100.00. Deposit, \$10.00.

Leader—R. G. McConnell.

Secretary—

Assistant Secretary—

Guide, as follows:

| Name | Place | Date |
|-----------------|----------------------|-------|
| R. W. Brock | | ----- |
| D. D. Cairnes | Whitehorse to Dawson | ----- |
| W. A. Johnston | | ----- |
| W. W. Leach | Hazelton | ----- |
| L. Martin | Skagway to Yakutat | ----- |
| W. F. Robertson | Hazelton | ----- |

