

Photographic Sciences Corporation

**23 WEST MAIN STREET
WEBSTER, N.Y. 14580
(716) 872-4503**

**CIHM/ICMH
Microfiche
Series.**

**CIHM/ICMH
Collection de
microfiches.**



Canadian Institute for Historical Microreproductions / Institut canadien de microreproductions historiques

© 1982

Technical and Bibliographic Notes/Notes techniques et bibliographiques

The Institute has attempted to obtain the best original copy available for filming. Features of this copy which may be bibliographically unique, which may alter any of the images in the reproduction, or which may significantly change the usual method of filming, are checked below.

L'Institut a microfilmé le meilleur exemplaire qu'il lui a été possible de se procurer. Les détails de cet exemplaire qui sont peut-être uniques du point de vue bibliographique, qui peuvent modifier une image reproduite, ou qui peuvent exiger une modification dans la méthode normale de filmage sont indiqués ci-dessous.

- ☐ Coloured covers/
Couverture de couleur
- ☐ Covers damaged/
Couverture endommagée
- ☐ Covers restored and/or laminated/
Couverture restaurée et/ou pelliculée
- ☐ Cover title missing/
Le titre de couverture manque
- ☐ Coloured maps/
Cartes géographiques en couleur
- ☐ Coloured ink (i.e. other than blue or black)/
Encre de couleur (i.e. autre que bleue ou noire)
- ☐ Coloured plates and/or illustrations/
Planches et/ou illustrations en couleur
- ☐ Bound with other material/
Relié avec d'autres documents
- ☐ Tight binding may cause shadows or distortion along interior margin/
La reliure serrée peut causer de l'ombre ou de la distortion le long de la marge intérieure
- ☐ Blank leaves added during restoration may appear within the text. Whenever possible, these have been omitted from filming/
Il se peut que certaines pages blanches ajoutées lors d'une restauration apparaissent dans le texte, mais, lorsque cela était possible, ces pages n'ont pas été filmées.
- ☒ Additional comments:/
Commentaires supplémentaires: Irregular pagination : {17} - 176p.

- ☐ Coloured pages/
Pages de couleur
- ☐ Pages damaged/
Pages endommagées
- ☐ Pages restored and/or laminated/
Pages restaurées et/ou pelliculées
- ☒ Pages discoloured, stained or foxed/
Pages décolorées, tachetées ou piquées
- ☐ Pages detached/
Pages détachées
- ☒ Showthrough/
Transparence
- ☐ Quality of print varies/
Qualité inégale de l'impression
- ☐ Includes supplementary material/
Comprend du matériel supplémentaire
- ☐ Only edition available/
Seule édition disponible
- ☒ Pages wholly or partially obscured by errata slips, tissues, etc., have been refilmed to ensure the best possible image/
Les pages totalement ou partiellement obscurcies par un feuillet d'errata, une pelure, etc., ont été filmées à nouveau de façon à obtenir la meilleure image possible.

This item is filmed at the reduction ratio checked below/
Ce document est filmé au taux de réduction indiqué ci-dessous.

10X	14X	18X	22X	26X	30X
<input type="checkbox"/>	<input type="checkbox"/>	<input checked="" type="checkbox"/>	<input type="checkbox"/>	<input type="checkbox"/>	<input type="checkbox"/>
12X	16X	20X	24X	28X	32X

The copy filmed here has been reproduced thanks to the generosity of:

Library of the Public
Archives of Canada

The images appearing here are the best quality possible considering the condition and legibility of the original copy and in keeping with the filming contract specifications.

Original copies in printed paper covers are filmed beginning with the front cover and ending on the last page with a printed or illustrated impression, or the back cover when appropriate. All other original copies are filmed beginning on the first page with a printed or illustrated impression, and ending on the last page with a printed or illustrated impression.

The last recorded frame on each microfiche shall contain the symbol ➡ (meaning "CONTINUED"), or the symbol ▼ (meaning "END"), whichever applies.

Maps, plates, charts, etc., may be filmed at different reduction ratios. Those too large to be entirely included in one exposure are filmed beginning in the upper left hand corner, left to right and top to bottom, as many frames as required. The following diagrams illustrate the method:

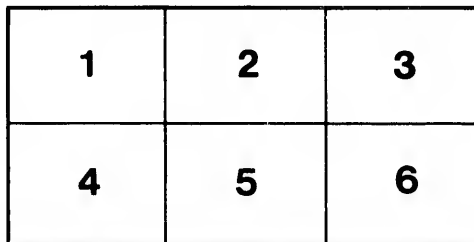
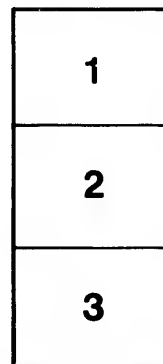

L'exemplaire filmé fut reproduit grâce à la générosité de:

La bibliothèque des Archives
publiques du Canada

Les images suivantes ont été reproduites avec le plus grand soin, compte tenu de la condition et de la netteté de l'exemplaire filmé, et en conformité avec les conditions du contrat de filmage.

Les exemplaires originaux dont la couverture en papier est imprimée sont filmés en commençant par le premier plat et en terminant soit par la dernière page qui comporte une empreinte d'impression ou d'illustration, soit par le second plat, selon le cas. Tous les autres exemplaires originaux sont filmés en commençant par la première page qui comporte une empreinte d'impression ou d'illustration et en terminant par la dernière page qui comporte une telle empreinte.

Un des symboles suivants apparaîtra sur la dernière image de chaque microfiche, selon le cas: le symbole ➡ signifie "A SUIVRE", le symbole ▼ signifie "FIN".

Les cartes, planches, tableaux, etc., peuvent être filmés à des taux de réduction différents. Lorsque le document est trop grand pour être reproduit en un seul cliché, il est filmé à partir de l'angle supérieur gauche, de gauche à droite, et de haut en bas, en prenant le nombre d'images nécessaire. Les diagrammes suivants illustrent la méthode.

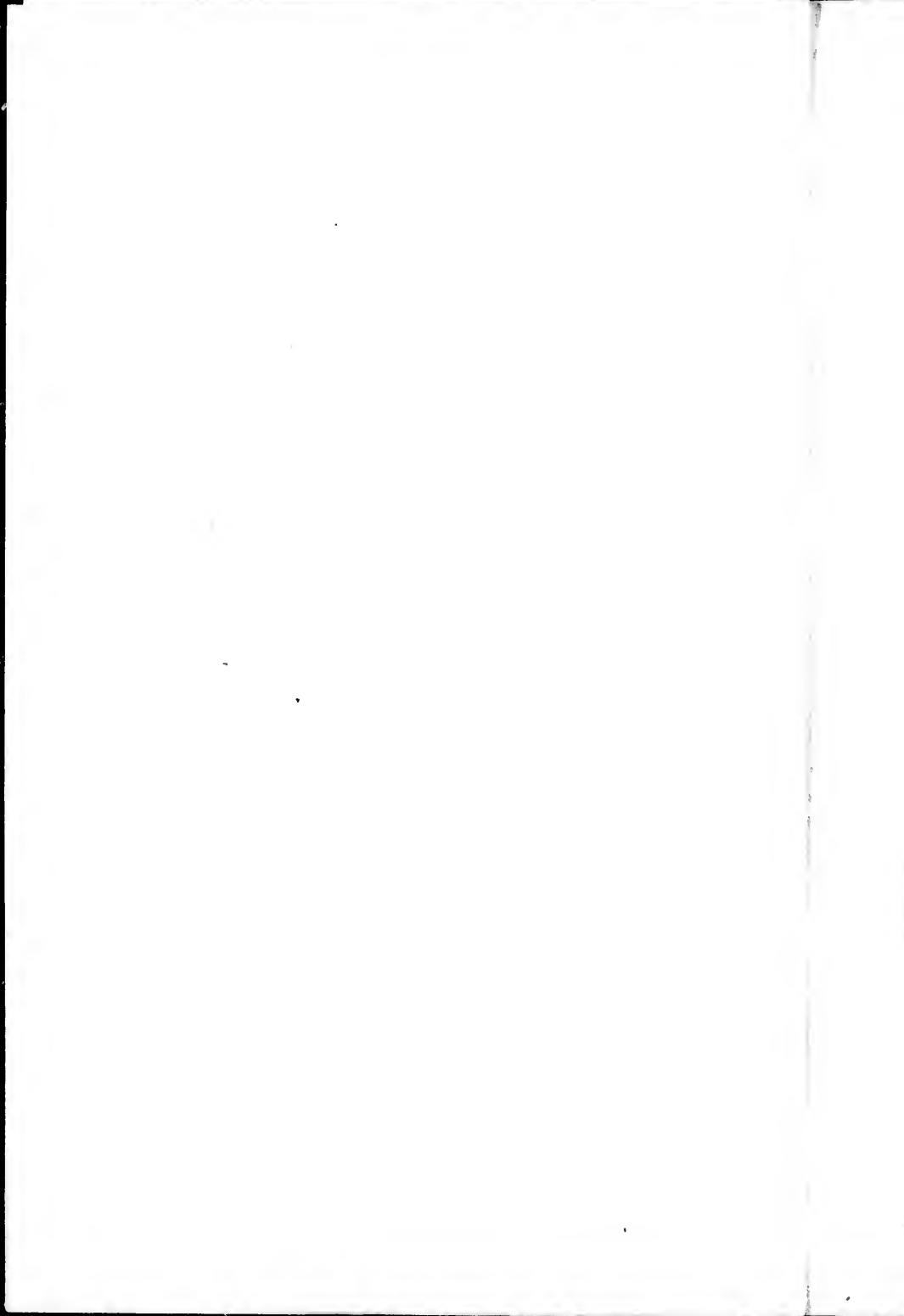

J. de Lancey. N. B. Vinney

BARNES'S
NEW BRUNSWICK
ALMANACK,

FOR THE YEAR OF OUR LORD

1889.

BEING THE FIRST YEAR AFTER LEAP YEAR

AND THE

FIFTY-SECOND YEAR OF THE REIGN OF QUEEN VICTORIA,

CONTAINING

GENERAL INTELLIGENCE,

STATISTICAL INFORMATION, &c.



SAINT JOHN, N. B.

PRINTED AND PUBLISHED BY BARNES AND COMPANY,
82 Prince William Street.

RARE
A4
420
A4B3
889

Harold Gilbert's New Carpet Warehouse,

18

CUSTOMS TARIFF.

[1889.]

DOMINION OF CANADA CUSTOMS TARIFF.

SCHEDULE A.

GOODS SUBJECT TO DUTIES.

Acid, sulphuric,	1c p lb
Acid, acetic,	25c p I g and 20 p ct
Acid, muriatic and nitric,	20 p ct
Acid, sulphuric and nitric combined, and all mixed acids,	25 p ct
But carboys and demijohns containing acids, vinegar, or other liquids, shall be subject to the same duty as if empty.	
Agates, sapphires, emeralds, garnets and opals, polished, but not set or otherwise manufactured,	10 p ct
Ale, beer and porter, when imported in bottles (six quart or twelve pint bottles to be held to contain one Imperial gallon),	18c p I g
Ale, beer and porter, when imported in casks or otherwise than in bottles,	10c p I g
Almonds, shelled,	5c p lb
Almonds, not shelled,	3c p lb
Aniline dyes, not otherwise provided for,	10 p ct
Animals, living, of all kinds, not elsewhere specified,	20 p ct
Artificial flowers and feathers, not elsewhere specified,	25 p ct
Asbestos, in any form other than crude, and all manufactures thereof,	25 p ct
Axle grease and similar compounds,	1c p lb
Babbit metal,	10 p ct
Bagatelle tables or boards, with cues and balls,	35 p ct
Bags, containing fine salt, from all countries,	25 p ct
Baking powder, the weight of the package to be included in the weight for duty,	6c p lb
Barrels containing petroleum or its products, or any mixture of which petroleum is a part,	40c each
Barrels containing salted meats (1887)	20c each
Belts and trusses of all kinds,	25 p ct
Bells of any description, except for churches,	30 p ct
Billiard tables, without pockets, four feet six inches by nine feet or under,	\$22.50 each
On those of over four feet six inches by nine feet,	\$25 each
On billiard tables with pockets, five feet six inches by eleven feet or under,	\$35 each
And all over five feet six inches by eleven feet,	\$40 each
And in addition thereto,	15 p ct
(Each table to include twelve cues, and one set of four balls, with markers, cloths and cases, but no pool balls.)	
Bird cages of all kinds,	30 p ct
Blacking, shoe, and shoemakers' ink, (1887)	30 p ct
Blueing—laundry blueing of all kinds, (1887)	30 p ct
BOOKS, ETC.:	
Advertising pamphlets, not illustrated, (1887)	1c each
Advertising pictures, pictorial show cards, illustrated advertising periodicals, illustrated price lists, advertising calendars, advertising almanacs, and tailors' and mantle makers' fashion-plates, and all chromos.	

[1889.]

1889.]

CUSTOMS TARIFF.

19

chromotypes, oleographs and other cards, pictures or artistic works of similar kinds produced by any process other than hand painting or drawing, and being for business or advertising purposes or not, printed or stamped on paper, cardboard, or other material, (1887)	6c p lb and 20 p ct
Books, printed, periodicals and pamphlets, not elsewhere specified, not being foreign reprints of British copyright works nor blank account books, nor copy-books, nor books to be written or drawn upon, nor Bibles, prayer-books, psalm or hymn-books,	15 p ct
British copyright works, reprints of,	15 p ct
And in addition thereto,	12½ p ct
Bibles, prayer-books, psalm and hymn books	5 p ct
Maps and charts,	20 p ct
Newspapers, partly printed, and intended to be completed and published in Canada, (1887)	25 p ct
Printed music, bound or in sheets,	10c p lb
Playing cards,	6c p pack
Labels for fruit, vegetables, meat, fish, confectionery, and other goods, also tickets, posters, advertising bills and folders, (1887)	15c p lb and 25 p ct
Bookbinders' tools and implements, including ruling machines and binders' cloth,	10 p ct
Booe, shoe, and stay laces, of any material,	30 p ct
Boxes, cases, and writing desks, fancy and ornamental, and fancy manufactures of bone, shell, horn and ivory, also dolls and toys of all kinds and materials, ornaments of alabaster, spar, terra cotta or composition, statuettes, beads, and bead ornaments,	30 p ct
Brass, in bars and bolts, drawn, plain and fancy tubing, (1887)	10 p ct
Brass, in strips for printers' rules, not finished,	15 p ct
Brass, manufactures of, not elsewhere specified,	30 p ct
Braces or suspenders, (1887)	35 p ct

BREADSTUFFS, VIZ.:

Breadstuffs, grain and flour and meal of all kinds, when damaged by water in transit, twenty per cent ad valorem upon the appraised value - such appraised value to be ascertained as provided by sections 8, 71, 72, 73, 74, 75 and 76 of "The Customs Act,"	20 p ct
Barley,	15c p bsh
Buckwheat,	10c p bsh
Indian corn,	7½c p bsh
Oats,	10c p bsh
Rice, (1887)	1½c p lb
Rice, uncleaned, unhulled or paddy, when imported direct from the country of growth,	17½ p ct
Rye,	10c p bsh
Wheat,	15c p bsh
Peas,	10c p bsh
Beans,	15c p bsh
Buckwheat meal or flour,	½c per lb
Cornmeal,	40c p brl
Maccaroni and vermicelli, (1887)	2c p lb
Oatmeal,	½c p lb

Buy Wool Carpets at Harold Gilbert's,

20

CUSTOMS TARIFF.

[1889.]

Rye flour,50c p brl
Wheat flour,50c p brl
Rice and sago flour,2c p lb
Brick for building,20 p ct
Britannia metal, manufactures of, not plated,25 p ct
British gum, dressine, sizing cream and enamel sizing, (1887)1c p lb
Butter,4c p lb
Buttons of vegetable ivory or horn, (1887) 10c p gross and 25 p ct25 p ct
Buttons, all other, not elsewhere specified, (1887)10 p ct
Button covers, crozier,2c p lb
Candles, tallow,5c p lb
Candles, paraffine wax,25 p ct
Candles, all others, including sperm,25 p ct
Cane or rattan, split or otherwise manufactured,25 p ct
Cans or packages made of tin or other material, containing fish of any kind admitted free of duty under any existing law or treaty, not exceeding one quart in contents, one cent and a half on each can or package; and when exceeding one quart, an additional duty of one cent and a half for each additional quart or fractional part thereof,1c p qt
Canvas of hemp or flax, and sail twine, when to be used for boats and ships' sails,5 p ct
Caplins, unfinished leghorn hats,20 p ct
Carpeting, matting and mats of hemp, (1887)25 p ct

CARRIAGES:

Buggies of all kinds, farm wagons, farm, railway or freight carts, pleasure carts or gigs and similar vehicles, costing less than fifty dollars,\$10
Costing fifty dollars and less than one hundred dollars,\$15
And in addition thereto in each case, (1887)20 p ct
All such carriages, costing one hundred dollars each and over, (1887)35 p ct
Railway cars, sleighs, cutters, wheelbarrows and hand-carts,30 p ct
Children's carriages of all kinds,35 p ct
Celluloid, moulded into sizes for handles of knives and forks, not bored nor otherwise manufactured,10 p ct
Cement, raw, or in stone from the quarry, (see stone) \$1 p ton of 13 cubic ft7½c p 100 lbs
Cement, burnt and unground,7½c p 100 lbs
Cement, hydraulic, or water lime, ground, including barrels,40c p brl
Cement, in bulk or in bags,9c p b-h
Cement, Portland or Roman, shall be classed with all other cement at specific rates as above provided.
Cheese,3c p lb
Chicory, raw or green,3c p lb
Chicory, or other root or vegetable used as a substitute for coffee, kiln dried, roasted or ground,4c p lb
China and porcelain ware,30 p ct
Cider, clarified or refined,10c p I g
Cider not clarified or refined,5c p I g
Clay tobacco pipes, (1887)35 p ct

54 King Street, St. John, N. B.

[1889.]

1889.]

CUSTOMS TARIFF.

21

Clocks, and parts thereof, except springs,	35 p ct
Clock springs,	10 p ct
Clothes wringers, (1887),	\$1 each and 30 p ct
Clothing of any material, including horse clothing, shaped, not otherwise provided for,	30 p ct
Coal, bituminous,	60 c p ton
Coal dust, not elsewhere specified,	20 p ct
Coal tar and Coal pitch,	10 p ct
Cocoa matting, (1887),	30 p ct
Cocoa nuts,	\$1 p 100
Cocoa nuts, when imported from the place of growth by vessel direct to a Canadian port,	50c p 100
Cocoa nut, desiccated, sweetened or not,	8c p lb
Cocoa paste and chocolate, not sweetened,	20 p ct
Cocoa paste and other preparations of cocoa containing sugar,	1c p lb and 25 p ct
Coffee, green, from the United States,	10 p ct
Coffee, roasted or ground, from the United States,	3c p lb and 10 p ct
Coffee, roasted or ground, and all imitations of and substitutes for, not elsewhere specified,	3 c p lb
Coke,	50c p ton of 2000 lbs
Collars of cotton or linen, (1887)	24c p doz and 30 p ct
Colored fabrics, woven, of dyed or colored cotton yarn, or part jute and part cotton yarn, or other material except silk, not elsewhere specified, (1887)	25 p ct
Colors, dry, viz: blue-black, Chinese blue, Prussian blue and raw umber. In pulp, viz: carmine, cologne, and rose lakes, scarlet and maroon, satin and fine-washed white,	20 p ct
Combs, for dress and toilet, of all kinds, (1887)	30 p ct
Copper, old and scrap, in pigs, bars, rods, bolts, ingots and sheathing, not planished or coated, and copper seamless drawn tubing,	10 p ct
Copper rivets and burrs, and all manufactures of copper not elsewhere specified,	30 p ct
Cordage of all kinds,	1½c p lb and 10 p ct
Corks, and other manufactures of cork wood or cork bark,	20 p ct

COTTON, MANUFACTURES OF, VIZ.:

Bed comforters or cotton bed quilts, not including woven quilts or counterpanes, (1887)	35 p ct
Grey or unbleached and bleached cotton, sheetings, drills, ducks, cotton or canton flannels, not stained, painted or printed,	1c p sq yd and 15 p ct
All cotton denims, drillings, bedtickings, gingham, plaids, cotton or canton flannels, ducks and drills, dyed or colored, checked and striped shirtings, cottonades. Kentucky jeans, pantaloons stuffs, and goods of like description.	2c p sq yd and 15 p ct
Cotton wadding, batting, batts and warps, carpet warps, knitting yarn, hosiery yarn and other cotton yarns, under number forty, not bleached, dyed or colored,	[2c per lb and 15 p ct
And if bleached, dyed or colored,	3c per lb and 15 p ct

Tapestry Carpets in endless variety at

22

CUSTOMS TARIFF.

[1889.]

Cotton warp, No 60 and finer,15 p ct	
Cotton warp, on beams,1c p yd and 15 p ct	
Cotton seamless bags,2c per lb and 15 p ct	
Cotton sewing thread, on spools, (1887)25 p ct	
Cotton sewing thread, in hanks, black and bleached, three and six cord,12½ p ct	
Clothing made of cotton or other material not otherwise provided for, including corsets, and similar articles made up by the seamstress or tailor, also tarpaulin, plain or coated with oil, paint, tar or other composition, and cotton bags made up by the use of the needle, not otherwise provided for, (1887)35 p ct	
Lampwicks,30 p ct	
Jeans and couilles, when imported by corset makers, for use in their factories, (1887)25 p ct	
Printed or dyed cotton fabrics, not elsewhere specified, (1887)32½ p ct	13
All manufacturers of cotton not elsewhere specified,20 p ct	
Crapes of all kinds,20 p ct	
Cuffs of cotton or linen,4c p pair and 30 p ct	
Damask of Cotton, of linen, or of cotton and linen, bleached, unbleached or colored,25 p ct	
Drain tiles, not glazed,20 p ct	
Drain pipes and sewer pipes, glazed, (1887),35 p ct	
Earthenware and stoneware, viz: demijohns or jugs, churns and crocks, per gallon of holding capacity, (1887),3c p gal	
Earthenware and stoneware, brown or colored, and Rockingham ware, white granite, or iron stone ware "C C," or cream-colored ware, decorated, printed or sponged, and all earthenware not elsewhere specified, (1887),35 p ct	
Emery wheels,25 p ct	
Essences, viz: of apple, pear, pineapple, raspberry, strawberry and other fruits, and vanilla,	
	[\$1.90 p I gal and 20 p ct	
Essential oils for manufacturing purposes,20 p ct	
Excelsior for upholsteres' use,20 p ct	
Extract of beef or fluid beef, not medicated,25 p ct	
Feathers, ostrich and vulture, undressed,20 p ct	
Dressed,30 p ct	
Fireworks,25 p ct	
Fishing rods,30 p ct	
Fireproof paint, dry,½c p lb	
Flax fibre, scutched,1c p lb	
Hackled,2c p lb	
Flax, tow of, scutched or green,½c p lb	
Flax seed,10c p bsh	
Flag stones, sawn or otherwise dressed, (1887),\$2 p ton	

FRUIT (DRIED) VIZ.:

Apples,2c p lb
Raisins,	[1c p lb and 10 p ct
Currants, dates, figs, prunes, and all other dried fruits not elsewhere specified,1c p lb

Harold Gilbert's, St. John, N. B.

[1880.

13

1889.]

CUSTOMS TARIFF.

23

FRUIT (GREEN) VIZ.:

Currents,1c p qt
Grapes,2c p lb
Oranges and lemons, in boxes of capacity not exceeding two and one-half cubic feet,....25c p box
In one-half boxes, capacity not exceeding one and one-fourth cubic feet,13c p half box
In cases and all other packages, per cubic foot holding capacity,10c p c f
In bulk, per one thousand oranges or lemons,\$1.60 per 1,000
In barrels not exceeding in capacity that of the one hundred and ninety-six pounds flour barrel, (1887)55c p bbl
Fruits in air tight cans or other packages, including the cans or other packages, weighing not over one pound,3c p c or p
(And three cents additional per can or package for each pound or fraction of a pound over one pound in weight—the rate to include the duty on the cans or other packages, and the weight on which duty shall be payable to include the weight of the cans or other packages.)		
Fruits, preserved in brandy or other spirits,\$1.90 p I g

FURS, VIZ.:

Fur skins, wholly or partially dressed,15 p ct
Caps, hats, muffs, tippets, capes, coats, cloaks and other manufactures of fur.....25 p ct
Furniture of wood, iron or any other material, house, cabinet or office, finished or in parts, including hair spring and other mattresses, bolsters and pillows, caskets and coffins of any material,35 p ct
Bedsteads and other iron furniture,35 p ct
Show cases,\$2 each and 35 p ct
Gas, coal oil or kerosene fixtures, or parts thereof,30 p ct
Gas meters, (1887)30 p ct
German and nickel silver, manufactures of, not plated,25 p ct

GLASS, AND MANUFACTURES OF, VIZ.:

Flasks and phials of eight ounces capacity and over, telegraph and lightning rod insulators, jars and glass balls, and cut, pressed or moulded tableware, (1887).....5c p doz pieces and 30 p ct
Glass carboys and demijohns, bottles and decanters, flasks and phials of less capacity than eight ounces, (1887)30 p ct
Lamp and gas-light shades, lamps and lamp chimneys, side lights and head lights, globes for lanterns, lamps and gas-lights,30 p ct
Ornamental, figured and enamelled stained glass, stained, tinted, painted and vitrified glass, and stained glass windows, figured, enamelled, and obscured white glass,30 p ct

Low priced Tapestry Carpets at

24

CUSTOMS TARIFF.

[1889.]

Silvered plate,30 p ct
Common and colorless window glass30 p ct
Plate glass, not colored, in panes not over thirty square feet,6c p sq f
Plate Glass, in panes over thirty and not over seventy square feet,8c p sq ft
Plate glass in panes over seventy square feet,9c p sq f
Imitation porcelain shades, and colored glass not figured, painted, enamelled or engraved,20 p ct
All other glass and manufactures of glass not herein otherwise provided for,20 p ct
Gloves and mitts of all kinds,30 p ct
Glue, sheet, broken sheet and ground, (1887)3c p lb
Gold and silver leaf,30 p ct

GUNPOWDER AND OTHER EXPLOSIVES, VIZ.:

Gun, rifle and pistol cartridges and cartridge cases of all kinds and materials,30 p ct
Gun, rifle and sporting powder in kegs, half-kegs, or quarter-kegs, and other similar packages,5c p lb
Cannon and musket powder in kegs and barrels,4c p lb
Canister powder, in pound and half-pound tins,15c p lb
Blasting and mining powder,3c p lb
Giant powder, dualin, dynamite and other explosives in which nitro-glycerine is a constituent part, five cents per pound, and twenty per cent ad valorem,5c p lb and 20 p ct
Nitro-glycerine, ten cents per pound, and twenty per cent,10c p lb and 20 p ct
Gutta-percha, manufactures of,25 p ct
Hair-cloth of all kinds,30 p ct
Hair, curled,20 p ct
Handkerchiefs, cotton or linen, plain or printed, in the piece or otherwise,25 p ct
Harness and leather dressing (1887),25 p ct
Harness and saddlery of every description (1887),35 p ct
Hats, caps and bonnets, not elsewhere specified,25 p ct
Honey, bees', in the comb or otherwise,3c p lb
Hops,6c p lb
Imitation precious stones, not set,10 p ct
India-rubber, viz.:—boots and shoes, and other manufactures of, not otherwise provided for,25 p ct
India-rubber clothing, or clothing made water-proof with India-rubber,35 p ct
India-rubber vulcanized handles for knives and forks,10 p ct
Ink, for writing,25 p ct

IRON AND STEEL, MANUFACTURES OF, VIZ.:

Axles and springs of iron or steel, parts thereof, axle bars, axle blanks or forgings for carriages other than railway and tramway vehicles, without reference to the stage of manufacture (1887),1c p lb and 30 p ct
Bar iron, rolled or hammered, comprising flats, rounds and squares, and bars and shapes of rolled iron, not elsewhere specified (1887),\$13 p ton
Barbed wire fencing, of iron or steel,1½c p lb

Harold Gilbert's, St. John, N. B.

[1889.]

1889.]

CUSTOMS TARIFF.

25

Boiler or other plate iron, sheared or unsheared, skelp iron, sheared or rolled in grooves and sheet iron, common or black, not thinner than number twenty gauge, not elsewhere specified, including nail plate of iron or steel, sixteen gauge and thicker (1887),	\$13 p ton
Buckthorn, and strip fencing of iron or steel,	1½c p lb
Cast iron forks, not handled, nor ground or otherwise further manufactured,	10 p ct
Cast iron pipe of every description, twelve dollars per ton, provided that the duty shall not be less than thirty-five per cent (1887),	\$12 p ton but not less than 35 p ct
Cast iron vessels, plates, stove plates and irons, sad iron, hatters' irons, tailors' irons, and castings of irons not elsewhere specified, sixteen dollars per ton, provided the duty shall not be less than thirty per cent (1887),	\$16 per ton but not less than 30 p ct
Chains (iron or steel) over nine-sixteenths of an inch in diameter,	5 p ct
Composition nails and spikes and sheathing nails,20 p ct
Cut nails and spikes of iron or steel (1887),	1c p lb
Cut tacks, brads or sprigs, not exceeding sixteen ounces to the thousand (1887),2c p 1000
Exceeding sixteen ounces to the thousand (1887),2c p lb
Cutlery, not otherwise provided for,25 p ct
Ferro-manganese, ferro-silicon, pig-iron, steel bloom ends, and crop ends of steel rails, for the manufacture of steel (1887),	\$2 p ton
Fire engines (1887),	35 p ct
Forgings of iron and steel, or forged iron of whatever shape or in whatever stage of manufacture, not elsewhere specified, one and one-half cents per pound, provided that the duty shall not be less than thirty-five per cent (1887),	1½c p lb but not less than 35 p ct

HARDWARE, VIZ:

Builders' cabinet makers' and carriage hardware and locks, tinsmiths' tools and harness makers' and saddlers' hardware, including curry combs (1887),	35 p ct
House furnishing hardware, not otherwise provided for,	30 p ct
Hoop or band or scroll or other iron, eight inches or less in width and not thinner than number twenty gauge (1887),	\$13 p ton
Iron bridges and structural iron work, one and one-fourth cent per pound, provided that the duty shall not be less than thirty-five per cent (1887),	1½c p lb but not less than 35 p ct
Hoop or band or scroll or other iron, eight inches or less in width, and thinner than No. 20 gauge,	12½ p ct
Iron or steel car axles, parts thereof, axle bars, blanks or forgings for axles, and car springs of all kinds, and other springs, not elsewhere specified, without reference to the stage of manufacture, (1887),	\$30 p ton but not less than 35 p ct
Iron or steel railway bars and rails for railways and tramways, of any form, punched or not punched, not elsewhere specified, (1887)	\$6 p ton
Iron or steel rivets, bolts with or without threads, or nut or bolt blanks, less than three-eighths of an inch in diameter (1887)	1½c p lb and 30 p ct

Send to Harold Gilbert for Patterns

26

CUSTOMS TARIFF.

[1889.

Iron in pigs, iron kentledge and cast scrap iron (1887),	\$4 p ton
Iron in slabs, blooms, loops, puddled bars, or other forms less finished than iron in bars, and more advanced than pig iron, except castings (1887),\$9 p ton
Iron and steel wire, galvanized or not, fifteen gauge and coarser, not elsewhere specified (1887),25 p ct
Knife blades or knife blanks, in the rough, unhandled, for use by electroplaters,	10 p ct
Locomotives and other steam engines, boilers and machinery, composed wholly or in part of iron or steel, not elsewhere specified,	30 p ct
Provided that any locomotive which with its tender weighs thirty tons or over, shall pay a duty of not less than two thousand dollars (1887),	
Malleable iron castings, and steel castings, not elsewhere specified, provided the duty shall not be less than 30 per cent. (1887),\$25 p ton
Muskets, rifles and other firearms, and surgical instruments (1887),	20 p ct
Nails and spikes, wrought and pressed, galvanized or not, horse shoe nails, hob nails and wire nails, and all other wrought iron or steel nails, not elsewhere specified, and horse, mule and ox shoes (1887), 1½ c p lb but not less than 35 p ct
Plate of iron and steel combined, and steel not specially enumerated or provided for (1887),	30 p ct
Portable machines, portable steam engines, threshers and separators, horse powers, portable saw mills, and planing mills, and parts thereof in any stage of manufacture (1887), 35 p ct
Pumps, iron, pitcher-spout, cistern, well and force pumps,	35 p ct
Railway fish plates (1887),	12 p ton
Rolled iron or steel angles, channels, structural shapes and special sections, weighing less than twenty-five pounds per lineal yard, not elsewhere specified, (1887),	½ c p lb and 10 p ct
Rolled iron or steel beams, girders, joists, angles, channels, structural shapes, and special sections, weighing not less than twenty-five pounds per lineal yard, (1887)	12½ p ct
Rolled iron or steel beams, girders, joists, angles, channels, eyebar blanks made by the Kloman process, together with all other structural shapes of rolled iron or steel, including rolled iron or steel bridge-plate not less than three-eighths of an inch thick, nor less than fifteen inches wide, when imported by manufacturers of bridges for use exclusively in the manufacture of iron and steel bridges, (1887),12½ p ct
Safes, doors for safes and vaults, scales, balances and weighing beams of iron or steel, (1887)	35 p ct
Screws, commonly called "wood screws," two inches or over in length,	6c p lb
One inch and less than two inches,	8c p lb
Less than one inch, (1887)	11c p lb
Sheet iron, common or black, smoothed or polished, and coated or galvanized, thinner than No. 20 gauge, Canada plates, and plate of iron or steel,	

of Carpeting before buying.

[1889.

1889]

CUSTOMS TARIFF.

27

not less than thirty inches wide and not less than one-fourth of an inch in thickness, twelve and a half per cent. (1887) 12½ p ct
Skates, twenty cents per pair and thirty per cent (1887) 20c p pair and 30 p ct.

Steel ingots, cogged ingots, blooms and slabs, by whatever process made, billets and bars, bands, hoops, strips and sheets of all gauges and widths, all of above classes of steel not elsewhere provided for, not less than valued at four cents or less per pound, \$12 p ton

Except ingots, cogged ingots, blooms and slabs upon which the specific duty shall be not less than eight dollars per ton, (1887) \$8 p ton

When of greater value than four cents per pound, twelve and a half per cent. 12½ p ct

Provided that on all iron or steel bars, rods, strips, or steel sheets, of whatever shape, and on all iron or steel bars of irregular shape or section, cold rolled, cold hammered or polished in any way in addition to the ordinary process of hot rolling or hammering, there shall be paid one-sixth of one cent per pound in addition to the rates imposed on the said materials, (1887) ½c p lb a lb

Provided further, that all metal produced from iron or its ores, which is cast and malleable, of whatever description or form, without regard to the percentage of carbon contained therein whether produced by cementation, or converted, cast or made from iron or its ores by the crucible, Bessemer, pneumatic, Thomas-Gilchrist-basic, Siemens-Martin or open hearth process, or by the equivalent of either, or by the combination of two or more of the processes or their equivalents, or by any fusion or other process which produces from iron or its ores a metal either granulous or fibrous in structure, which is cast and malleable, except what is known as malleable iron castings, shall be classed and denominated as steel (1887).

Provided further, that all articles rated as iron or manufacture of iron, shall be chargeable with the same rate of duty if made of steel, or of steel and iron combined, unless otherwise specially provided for (1887).

Steel needles, viz.: Cylinder needles, hand frame needles and latch needles, 30 p ct
Swedish rolled iron rail rods, under a half inch in diameter, for manufacture of horse shoe nails, (1887) 20 p ct

TUBING, VIZ.:

Boiler tubes of wrought iron or steel, (1887) 15 p ct
Lap-welded iron tubing, threaded and coupled or not, one and one-quarter inch in diameter and over, but not over two inches, for use exclusively in artesian wells, petroleum pipe lines and for petroleum refineries, (1887) 20 p ct
Tubes not welded, nor more than one and one-half inch in diameter, of rolled steel, (1887) 15 p ct

Tapestry Carpets in Brussels patterns at

28

CUSTOMS TARIFF.

[1889.]

Wrought iron tubing, threaded and coupled or not, over two inches in diameter, (1887)15 p ct
Other wrought iron tubes or pipes, (1887)	$\frac{6}{10}$ c p lb and 30 p ct
Wire rope of iron or steel, not otherwise provided for, (1887)25 p ct
Wire of spring steel, coppered or tinned, number nine gauge or smaller, not elsewhere specified, (1887)	20 p ct
Wrought iron or steel nuts and washers, iron or steel rivets, bolts with or without threads or nuts and bolt blanks, and finished hinges or hinge blanks, not elsewhere specified, (1887)	1c p lb and 25 p ct
Wrought scrap iron and scrap steel, being waste or refuse wrought iron or steel that has been in actual use and is fit only to be re-manufactured, (1887)	\$2 p ton
Manufactures, articles or wares not specially enumerated or provided for, composed wholly or in part of iron or steel, and whether partly or wholly manufactured, (1887)30 p ct
Iron sand or globules, and dry putty for polishing granite,20 p ct
Jellies and jams,5c p lb
Jewellery and manufactures of gold and silver,20 p ct
Jute carpeting or matting and mats,25 p ct
Jute, manufactures of, not elsewhere specified,20 p ct
Laces, braids, fringes, embroideries, cords, tassels and bracelets; also braids, chains or cords of hair,	30 p ct
Lamp black and ivory black,10 p ct
Lard, tried or rendered,2c p lb
Lard, untried,1½c p lb
Lead, old scrap and pig,40c p 100 lbs
Lead, bars, blocks and sheets,60c p 100 lbs
Lead, nitrate and acetate of,5 p ct
Lead pipe and lead shot,1½c p lb
Lead, and all manufactures of lead, not otherwise specified,30 p ct
Leather board,3c p lb
Boot and shoe counters made from leather board,½c p pair
Leather, sole, tanned, but rough or undressed,10 p ct
Morocco skins, tanned, but rough or undressed,10 p ct
Leather, belting leather, and all upper leather, including kid, lamb, sheep, and calf, tanned or dressed but not waxed or glazed (1887),15 p ct
Leather, sole (1887),½c p lb and 15 p ct
Glove leathers, viz.:—Buck, deer, and antelope, tanned or dressed, colored or not colored,10 p ct
Leather as above, dressed and waxed or glazed,20 p ct
Japanned, patent or enamelled leather (1887),25 p ct
Cordova leather, tanned, from horse hide, and manufactures of,25 p ct
All other leather and skins, tanned, not otherwise specified,20 p ct
Boots and shoes and other manufactures of leather, not elsewhere specified, and leather beltings,25 p ct
Liquorice root, paste extract of (1887),2c p lb
Stick, extract or confection,	1c p lb and 20 p ct
Lithographic stones, not engraved,20 p ct

Harold Gilbert's, St. John, N. B.

[1889.]

1889.]

CUSTOMS TARIFF.

29

Malt, upon entrance for warehouse, subject to excise regulations,	15c p bsh
Malt, extract of, for medicinal purposes,	25 p ct
Machine card clothing,	25 p ct
Magic lanterns and optical instruments, including microscopes and telescopes,	25 p ct
Manilla hoods,	20 p ct
Marble, in blocks from the quarry, in the rough, or sawn on two sides only, and not specially shapen, containing fifteen cubic feet or over,	10 p ct
Marble, in blocks from the quarry, in the rough, or sawn on two sides only, and not specially shapen, containing less than fifteen cubic feet (1887),	15 p ct
Marble slabs, sawn on not more than two sides (1887),	15 p ct
Marble blocks and slabs, sawn on more than two sides, (1887),	25 p ct
Marble, finished, and all manufactures of marble, not elsewhere specified (1887),	35 p ct
Meats, fresh or salted, on actual weight as received in Canada, except shoulders, sides, bacon, and hams,	1c p lb
Shoulders, sides, bacon and hams, fresh, salted, dried or smoked,	2c p lb
Poultry and game of all kinds,	20 p ct
All other dried or smoked meats, or meats preserved in any other way than salted or pickled, not otherwise specified, two cents per pound—if imported in cans, the rate to include the duty on the cans, and the weight on which duty shall be payable to include the weight of the cans,	2c p lb
Milk food, manufactured by Henri Nestle, Dr Gibant, and others, and all similar preparations,	30 p ct
Mucilage (1887),	30 p ct
Musical instruments of all kinds, not otherwise provided for,	25 p ct
Mustard cake,	20 p ct
Mustard seed, unground,	15 p ct
Mustard, ground,	25 p ct
Nickel anodes,	10 p ct
Nuts of all kinds, not elsewhere specified,	3c p lb
Ochres, dry, ground, or unground, washed or unwashed, not calcined,	10 p ct
Oils, coal and kerosene, distilled, purified and refined; naphtha, benzole and petroleum; products of petroleum, coal, shale and lignite, not elsewhere specified, seven cents and a-fifth of a cent per Imperial gallon,	7 ¹ / ₅ c p I g
Carbolic or heavy oils, for any use, ten per cent.	10 p ct
Cod liver oil, medicated, twenty per cent.	20 p ct
Lard oil, twenty per cent.	20 p ct
Linseed or flaxseed oil, raw or boiled, thirty per cent.	30 p ct
Lubricating oils, composed wholly or in part of petroleum, and costing thirty cents per Imperial gallon or over, twenty five per cent.	25 p ct
The same costing less than thirty cents per Imperial gallon, seven and a-fifth cents per Imperial gallon.	7 ¹ / ₅ c p I g
All other lubricating oils, twenty-five per cent.	25 p ct

Union Carpets at Low Prices at Harold Gilbert's,

30

CUSTOMS TARIFF.

[1889.

Neatsfoot oil, twenty per cent.	20 p ct
Olive or salad oil, twenty per cent.	20 p ct
Sesame seed oil, twenty per cent.	20 p ct
Oil cloth, floor,	5c p sq yd and 20 p ct
Oil cloth, in the piece, cut or shaped, oiled, enamelled, stamped, painted or printed, India rubbered, flocked or coated, not otherwise provided for,	5c p sq yd and 15 p ct
Opium drug,	\$1 p lb
Opium, prepared for smoking,	\$5 p lb
Organs, cabinet, viz.: On reed organs having not more than two sets of reeds,	\$10 each
Having over two and not over four sets of reeds,	\$15 each
Having over four and not over six sets of reeds,	\$20 each
Having over six sets of reeds,	\$30 each
And in addition thereto, on the fair market value thereof,	15 p ct
Organs, pipe organs, and sets or parts of sets of reeds for cabinet organs,	25 p ct
Paintings, drawings, engravings and prints,	20 p ct
Paints and colors, ground in oil or any other liquid,	25 p ct
Paints and Colors, not elsewhere specified,	20 p ct
White and red lead, and orange mineral, dry, and also white zinc,	5 p ct
White lead in pulp, not mixed with oil,	5 p ct
Paris green, dry,	10 p ct
Paper hangings, or wall paper, in rolls, on each roll of eight yards or under, and so in proportion for all greater lengths of the following descriptions, viz.:		
a. Brown blanks,	(1887)	2c
b. White papers, grounded papers, and satins, ..	"	3c
c. Single print bronzes,	"	7c
d. Colored bronzes,	"	9c
e. Embossed bronzes,	"	11c
f. Colored borders, narrow,	"	8c
g. Colored borders, wide,	"	10c
h. Bronze borders, narrow,	"	15c
i. Bronze borders, wide,	"	18c
j. Embossed borders,	"	20c
Paper of all kinds not elsewhere specified, (1887)		25 p ct
Manufactures of paper, including ruled and bordered papers, papetries, boxed papers, envelopes and blank books, (1887)		35 p ct
Paper, tarred, (1887)		3c p lb
Union collar cloth paper, in rolls or sheets, not glossed or finished,		5 p ct
Union collar cloth paper, glossed or finished, in rolls or sheets,		20 p ct
Mill board, not straw board,		10 p ct
Paraffine wax or stearine,		3c p lb
Pencils, lead, in wood or otherwise,		25 p ct
Perfumery, including toilet preparations, viz.: hair oils, tooth and other powders and washes, pomatums, pastes and all other perfumed preparations used for the hair, mouth or skin,		30 p ct
Phosphor bronze, in blocks, bars, sheets and wire, ..		10 p ct
Photographic dry plates, (1887)		15c p sq f

[1889.

ct
ct
ct
nd 20 p ct
nd 15 p ct
lb
lb
each
each
each
each
ct
ct
ct
ct
ct
ct
ct
p ct
ct
ct
lb
ct
ct
ct
lb
ct
ct
ct
ct
sq f

1889.7

CUSTOMS TARIFF.

31

PIANOFORTES, VIZ.:

All square pianofortes, whether round-cornered or not, not over seven octaves,	\$25 each
All other square pianofortes,	\$30 each
Upright pianofortes,	\$30 each
Concert, semi-concert or parlor grand pianofortes, (1887)	\$50 each
And in addition thereto,	20 p ct
Parts of pianofortes,	25 p ct
Pickles in bottles, a specific duty of forty cents per gallon; sixteen half-pint, eight pint, or four quart bottles to be held to contain a gallon. In jars, bottles, or other vessels, the quantity to be ascertained and the same rate of duty to be charged thereon, the duty to include the bottle or other package, (1887)	40c p gal
Pickles in bulk, in vinegar, or vinegar and mustard, In brine, (1887)	35c p gal 25c p gal
Picture frames, as furniture,	35 p ct
Pins, manufactured from wire of any metal,	30 p ct
Plants, viz.: fruit, shade, lawn and ornamental trees, shrubs and plants,	20 p ct
Gooseberry bushes, (1887)	2c each
Grape vines, costing ten cents and less,	3c each.
Raspberry and blackberry bushes, (1887)	1c each
Rose bushes, (1887)	5c p plant
Plaster of Paris, or gypsum, ground, not calcined,	10c p 100 lbs
Plaster of Paris, calcined or manufactured, fifteen cents per hundred pounds, or forty-five cents per barrel of not over three hundred pounds,	15c p 100 lbs
Plated cutlery, namely, knives plated wholly or in part, costing under three dollars and fifty cents per dozen, (1887)	50c p doz and 20 p ct
Plated ware, all other, electro-plated or gilt, of all kinds, whether plated wholly or in part, (1887)	30 p ct
Plates engraved on wood, and on steel or other metal, Plumbago (1887),	20 p ct 10 p ct
Plumbago, all manufacturers of, not elsewhere specified, (1887),	25 p ct
Pocket Books and Purses,	30 p ct
Pomades, French, or flour odors, preserved in fat or oil for the purpose of conserving the odors of flowers which do not bear the heat of distillation, when imported in tins of not less than ten pounds each,	15 p ct
Printing presses of all kinds, folding machines and paper cutters (1887),	10 p ct
Proprietary medicines; to wit:—All tinctures, pills, powders, troches or lozenges, syrups, cordials, bitters, anodynes, tonics, plasters, liniments, salves, ointments, pastes, drops, waters, essences, oils or medicinal preparations or compositions recommended to the public under any general name or title as specifics for any diseases or affections whatsoever affecting the human or animal bodies, not otherwise provided for: all liquids,	50 p ct
And all others,	25 p ct

Linoleums cut in one piece at Harold Gilbert's,

32

CUSTOMS TARIFF.

[1889.

Prunella, and cotton and woollen netting, for boots, shoes, and gloves,	10 p ct
Putty,	25 p ct
Quills,	20 p ct
Red prussiate of potash,	10 p ct
Ribbons of all kinds and materials,	30 p ct
Rubber belting, hose, packing, mats and matting, 5c p lb and 15 p ct	
Sails for boats and ships, also tents and awnings,	25 p ct
Salt, coarse,	10c p 100 lbs
Not to include salt imported from the United Kingdom or any British possession, or salt imported for the use of the sea or gulf fisheries, which shall be free of duty.	
Salt, fine, in bulk,	10c p 100 lbsH
Salt, in bags, barrels, or other packages, the bags, barrels, or other packages to bear the same duty as if imported empty,	15c p 100 lbs
Saltpetre,	20 p ct
Sand-paper, glass, flint and emery paper,	30 p ct
Sauces and catsups, in bottles, sixteen half pint, eight pint, or four quart bottles to be held to contain a gallon,	40c p g and 20 p ct
Screws, of iron, steel, brass, or other metal, not otherwise provided for,	35 p ct
Seeds, viz.: flower, garden, field and other seeds, for agricultural purposes, when in bulk or large parcels, 15 p ct	
When put up in small papers or parcels,	25 p ct
Sewing machines, whole, or heads or parts of heads of sewing machines,	\$3 each and 20 p ct
Shawls of all kinds and materials, except silk,	25 p ct
Shingles,	20 p ct
Ship, and other vessels built in any foreign country, whether steam or sailing vessels, on application for Canadian register, on the fair market value of the hull, rigging, machinery, and all appurtenances: on the hull, rigging, and all appurtenances, except machinery,	10 p ct
On boilers, steam engines, and other machinery,	25 p ct
Shirts of cotton or linen, (1887)	\$1 p doz and 30 p ct
Silk in the gum, or spun, not more advanced than singles, tram and thrown, organzine, not colored, 15 p ct	
Sewing silk and silk twist,	25 p ct
Silk velvets and all manufactures of silk, or of which silk is the component part of chief value, not elsewhere specified, except church vestments,	30 p ct
Silk plush netting used for the manufacture of gloves, 15 p ct	
Silver, rolled, and German and nickel silver in sheets, 10 p ct	
Slates, school and writing slates, (1887) 1c each and 20 p ct	
Slates, roofing slate, black or blue, (1887)	80c p square
Red, green and other colors,	\$1 p square
In each case when split or dressed only.	
Slates of all kinds, and manufactures of, not elsewhere specified, (1887)	1c p sq f and 25 p ct
Slate mantels,	30 p ct
Soap, common brown and yellow, not perfumed,	1½c p lb
Soap, castile and white,	2c p lb

ert's,

[1889.

ct
ct
ct
ct
ct
and 15 p ct
p ct
p 100 lbs

p 100 lbsH

p 100 lbs
p ct
p ct

and 20 p ct
p ct
p ct
p ct

and 20 p ct
p ct
p ct

p ct
p ct
p ct
p ct
p square
p square

p ct
p ct
p lb
p lb

54 King Street, St. John, N. B.

1889.]

CUSTOMS TARIFF.

33

Soap, perfumed or toilet,	10c p lb and 10 p ct
(The weight of the inside packages and wrappers to be included in the weight for duty.)	
Soap powders,	3c p lb
Socks and stockings of cotton, wool, worsted, the hair of the alpaca, goat or other like animal, (1887)	[10c p lb and 30 p ct
Spectacles and eye glasses, (1887)	30 p ct
Spectacles and eye glasses, parts of, unfinished, (1887)	25 p ct
Spices, viz.: ginger and spices of all kinds (except nutmegs and mace), unground,	10 p ct
Ground,	25 p ct
Nutmegs and mace,	25 p ct
Spirits and strong waters not having been sweetened or mixed with any article so that the degree of strength thereof cannot be ascertained by Sikes's hydrometer, for every Imperial gallon of the strength of proof by such hydrometer, and so in proportion for any greater or less strength than the strength of proof, and for every greater or less quantity than a gallon, viz.: Geneva gin, rum, whiskey, alcohol or spirits of wine, and unenumerated unmixed and not sweetened spirits by whatever name called, . . .	\$1.75 p I g
Brandy,	\$2 p I g
Absinthe,	\$2 p I g
"Old Tom" gin,	\$1.75 p I g
Spirits, sweetned or mixed, so that the degree of strength cannot be ascertained, as aforesaid, viz.: rum-shrub, cordials, schiedam schnapps, tafia, bitters, and unenumerated articles of like kind,	\$1.90 p I g
Spirits and strong waters, not elsewhere specified,	\$1.90 p I g
Spirits and strong waters, mixed with any ingredient or ingredients, and although thereby coming under the denomination of proprietary medicines, tinctures, essences, extracts, or any other denomination, including medicinal elixirs and fluid extracts, whether in bulk or bottle, not elsewhere specified, shall be, nevertheless, deemed spirits or strong waters, and subject to duty as such,	\$2 p gal and 30 p ct
Cologne water and perfumed spirits in bottles or flasks not weighing more than four ounces each,	50 p ct
Cologne water and perfumed spirits in bottles, flasks and other packages weighing more than four ounces each,	\$2 p I g and 40 p ct
Wines of all kinds, except sparkling wines, including ginger, orange, lemon, strawberry, raspberry, elder and currant wines, containing twenty-six per cent. or less of spirits of the strength of proof by Sikes's hydrometer, imported in wood or in bottles (six quart or twelve pint bottles to be held to contain an Imperial gallon), twenty-five cents per Imperial gallon, and for each degree of strength in excess of twenty-six per cent. of spirits as aforesaid, an additional duty of three cents until the strength reaches forty per cent. of proof spirits; and in addition thereto, thirty per cent.,	25c p I g and 3c p I g for each deg from 26 to 40 and 30 p ct

Oilcloths all prices and widths at Harold Gilbert's,

34

CUSTOMS TARIFF.

[1889.

Champagne and all other sparkling wines in bottles containing each not more than a quart and more than one pint,\$3 p doz
Containing not more than a pint each, and more than one-half pint,\$1.50 p doz
Containing one-half pint each or less,75c p doz
Bottles containing more than one quart each shall pay in addition to three dollars per dozen bottles at the rate of one dollar and fifty cents per Imperial gallon, on the quantity in excess of one quart per bottle—the quarts and pints in each case being old wine measure, in addition to the above specific duty there shall be an ad valorem duty of thirty per cent.	[\$1.60 p l g and 30 p ct
But any liquors imported under the name of wine, and containing more than forty per cent. of spirits of the strength of proof by Sikes's hydrometer, shall be rated for duty as unenumerated spirits.	
Starch, including farina, corn starch, or flour and all preparations having the qualities of starch,2c p lb
Stereotypes and electrotypes of standard books,10 p ct
Stereotypes and electrotypes for commercial blanks and advertisements,20 p ct
Stereotypes and electrotypes and bases for same made wholly or in part of type metal, not elsewhere specified,5c p lb

STONE, VIZ.:

Rough freestone, sandstone and all other building stone except marble from the quarry, not hammered or chiselled, per ton of thirteen cubic feet,\$1 p ton
Water limestone or cement stone; (see cement)\$1 p ton
Grindstones,\$2 p ton
Dressed freestone, and all other building stone, except marble and all manufactures of stone, or granite,	20 p ct
Straw boards in sheets or rolls, plain or tarred,40c p 100 lbs

SUGARS, SYRUPS, AND MOLASSES:

Sugar, melado, concentrated melado, concentrated cane-juice, concentrated molasses, concentrated beet-root juice and concrete, when imported direct from the country of growth and production, for refining purposes only, not over number fourteen Dutch standard in color, and not testing over seventy degrees by the polariscopic test,1c p lb
And for every additional degree, shown by polariscopic test,3½c p 100 lbs add
Sugar, not for refining purposes, not over number fourteen Dutch standard in color, when imported direct from the country of growth and production, free on board at the last port of shipment.	1c p lb and 30 p ct
All sugars above number fourteen Dutch standard in color, and refined sugar of all kinds, grades or standards, on the value thereof free on board at the last port of shipment,	1½c p lb and 35 p ct
On all sugars not imported direct without transhipment	

ert's,

54 King Street, St. John, N. B.

[1889.]

1889.]

CUSTOMS TARIFF.

35

from the country of growth and production, there shall be levied and collected an additional duty of seven and a half per cent of the whole duty so otherwise payable thereon,

Provided, that when any cargo of sugar imported for refining purposes is found to grade, in part, above number fourteen Dutch standard in color, such part to the extent of not exceeding fifteen per cent of the whole of the cargo may be admitted to enter by polariscopic test.

Syrups, cane juice, refined syrup, sugar house syrup or sugar house molasses, syrup of sugar, syrup of molasses or sorghum, whether imported direct or not,

1c p lb and 30 p ct

Molasses, other, when imported direct, without transshipment and from the country of growth and production,

.....15 p ct

Molasses when not so imported,

.....20 p ct

The value upon which the ad valorem duty shall be levied and collected upon all the above named syrups and molasses, shall be the value thereof free on board at the last port of shipment.

Provided that molasses, when imported for or received into any refinery or sugar factory, or to be used for any other purpose than actual consumption, shall be subject to, and there shall be levied and collected thereon, an additional duty of five cents per Imperial gallon.

Sugar candy, brown or white, and confectionery, 1c p lb and 35 p ct

Glucose or grape sugar, to be classed and rated for duty according to grade by Dutch standard in color.

Glucose syrup, a specific duty of

.....2c p lb

Tallow,

.....1c p lb

Tea, from the United States,

.....10 p ct

Telephones, telegraph instruments, electric and galvanic batteries, and apparatus for electric lights,

.....25 p ct

Tin crystals,

.....2 p ct

Tinware, stamped and japanned ware, and all manufactures of tin not elsewhere specified

.....25 p ct

TOBACCO:

Manufactured tobacco and snuff,

.....30c p lb

And in addition thereto,

.....12 p ct

Cigars and cigarettes,

.....\$2 p lb

The weight of cigarettes to include the weight of the paper covering, (1887),

.....25 p ct

TOOLS AND IMPLEMENTS:

Axes of all kinds, adzes, hatchets and hammers not elsewhere specified, (1887).....

.....35 p ct

Chopping axes,

.....\$2 p doz and 10 p ct

Files and rasps,

.....35 p ct

Garden rakes, two and three-pronged forks of all kinds, and hoes, 1887

.....5c each and 25 p ct

Hay knives, and four, five, and six pronged forks of all kinds, 1887

.....\$2 p doz and 20 p ct

Mowing machines, self-binding harvesters, harvesters

Smyrna Rugs in elegant designs at Harold Gilbert's,

36

CUSTOMS TARIFF.

[1889.]

without binders, binding attachments, reapers, sulky and walking ploughs and all other agricultural machines and implements not otherwise provided for, 1887 35 p ct
 Picks, mattocks, blacksmiths' hammers, sledges, track tools, wedges and crowbars of iron or steel, 1887 1c p lb and 25 p ct
 Shovels and spades, shovel and spade blanks, 1887 \$1 p doz and 25 p ct
 Scythes, \$2.40 p doz
 Towels of every description, 25 p ct

TREES—FRUIT TREES, VIZ.:

Apple, of all kinds, 2c each
 Peach trees, 1887 4c each
 Pear, of all kinds, 4c each
 Plum, of all kinds, 5c each
 Cherry, of all kinds, 4c each
 Quince, of all kinds, 2½c each
 Seedling stock for grafting, viz.—Plum, pear, peach and other fruit trees, 1887 10 p ct
 Turpentine, spirits of, 10 p ct
 Trunks, of all kinds, pocket-books and purses, 1887 30 p ct
 Twine, of all kinds, not otherwise specified, 25 p ct
 Type, for printing, 20 p ct
 Type metal, 10 p ct
 Umbrellas, parasols and sunshades of all kinds and materials, 30 p ct
 Umbrella and parasol steel, iron or brass ribs, runners, rings, caps, notches, tin caps and ferules, when imported by and for the use of manufacturers of umbrellas, 20 p ct
 Valises, satchels, carpet bags, cases for jewels and watches, and other like articles, of any material, 1887 10c each and 30 p ct
 Varnishes, lacquers, japans, japan driers, liquid driers collodion and oil finish, not elsewhere specified (1887), 20c p gal and 25 p ct
 Vaseline, and all similar preparations of petroleum for toilet, medicinal or other purposes, in bulk, 4c p lb
 And in bottles or other packages, not over one pound in weight each, 6c p lb

VEGETABLES, VIZ.:

Potatoes (1887), 15c p bush
 Tomatoes, fresh, (1887) 30c p bsh and 10 p ct
 Tomatoes and other vegetables, including corn, in cans or other packages, weighing not over one pound each, two cents per can or package, and two cents additional per can or package, for each pound, or fraction of a pound over one pound in weight—the rate to include the duty on the cans, or other packages, and the weight on which duty shall be payable to include the weight of the cans or packages, 2c p1 lb can or pk
 Vegetables, not elsewhere specified, including sweet potatoes, (1887) 25 p ct
 Velveteens and cotton velvets, 20 p ct
 Veneers of wood, sawn only, (1887) 10 p ct
 Vinegar, 15c p l g

[1889-

1889.]

CUSTOMS TARIFF.

37

Watches, and watch cases,	25 p ct
Watch actions or movements, (1887)	10 p ct
Whips, of all kinds,	30 p ct
Winceys, checked, striped or fancy cotton over twenty-five inches wide,	2c p sq yd and 15 p ct
Winceys of all kinds, not otherwise provided for,	22½ p ct
Wire-cloth, of brass and copper,	20 p ct
Wire covered with cotton, linen, silk or other material,	25 p ct
Wood and manufactures of, and wooden ware, viz.: pails, tubs, churns, brooms, brushes, and other manufactures of wood not elsewhere specified,	25 p ct
Hubs, spokes, felloes, and parts of wheels, rough hewn or sawn only,	15 p ct
Lumber and timber, not elsewhere specified,	20 p ct
Mouldings of wood, plain,	25 p ct
Mouldings of wood, gilded or otherwise further manu- factured than plain,	30 p ct

WOOLS AND WOOLLENS, Viz.:

Manufactures composed wholly or in part of wool, worsted, the hair of the alpaca, goat, or other like animals, viz.:-Blankets and flannels of every description; cloths, doeskins, cassimeres, tweeds, coatings, overcoatings, felt cloth of every descrip- tion not elsewhere specified; horse-collar cloth, yarn, knitting yarn, fingering yarn, worsted yarn, knitted goods, viz.:-Shirts and drawers and hosiery, not elsewhere specified,	7½ c p lb and 20 p ct
All fabrics composed wholly or in part of wool, worsted, the hair of the alpaca, goat, or other like animal, not otherwise provided for, on all such goods costing ten cents per yard and under, (1887)	22½ p ct
Costing over ten and under fourteen cents, (1887)	25 p ct
Costing fourteen cents and over, (1887)	27½ p ct
As regards the last three items the half-penny sterling shall be computed as the equivalent of a cent, and larger sums in sterling money shall be computed at the same ratio.	
Clothing, ready-made, and wearing apparel of every description, including cloth caps and horse clothing, shaped, composed wholly or in part of wool, worsted, the hair of the alpaca, goat, or other like animal, made up by the tailor, seamstress or manufacturer, not otherwise provided for, (1887)	10c p lb and 25 p ct
Carpets, viz.:-Brussels, Tapestry, Dutch, Venetian, and damask, carpet mats and rugs of all kinds, and printed felts and druggets, and all other carpets and squares, not otherwise provided for,	25 p ct
Treble ingrain, three-ply and two-ply carpets, com- posed wholly of wool,	10c p sq yd and 20 p ct
Two-ply and three-ply ingrain carpets, of which the warp is composed wholly of cotton, or other material than wool, worsted, the hair of the alpaca, goat, or other like animals,	5c p sq yd and 20 p ct
Felt, pressed, of all kinds, not filled or covered by or with any woven fabric,	17½ p ct

Buy Cocoa Mats and Mattings at

38

CUSTOMS TARIFF.

[1889.]

Wool, class one, viz': Leicester, Cotswold, Lincolnshire, South Down combing wools, or wools known as lustre wools, and other like combing wools, such as are grown in Canada,	3c p lb
Yeast cakes and compressed yeast in packages of one pound and over, or in bulk,	6c p lb
Yeast cakes in packages of less than one pound,	8c p lb
Zinc, chloride, salts and sulphate of,	5 p ct
Zinc, seamless drawn tubing,	10 p ct
Zinc, manufactures of, not elsewhere specified,	25 p ct

All goods not enumerated in this Act as charged with any duty of customs, and not declared free of duty by this Act, shall be charged with a duty of twenty per cent., when imported into Canada, or taken out of warehouse for consumption therein. 42 V., c 15, Schedule A:—43 V., c 18, s 1;—44 V., c 10 s 2;—45 V., c 6, ss 1, 2, 3 and 4;—46 V., c 13, ss 2, 3, 5 and 6;—47 V., c 30, s 2;—48-49 V., c 61, ss 2, 3, 5, 6, 7, 8 and 9;—49 V., c 37, ss 1 and 3.

SCHEDULE B.

DUTIES ON FISH AND THE PRODUCT OF THE FISHERIES.

Mackerel,	1c p lb
Herrings, pickled or salted,	3c p lb
Salmon, pickled,	1c p lb
All other fish, pickled, in barrels,	1c p lb
Foreign-caught fish, imported otherwise than in barrels or half-barrels, whether fresh, dried, salted or pickled, not specially enumerated or provided for by this Act,	50 c p 100 lbs.
Fish, smoked and boneless fish,	1c p lb
Anchovies and sardines, packed in oil or otherwise, in tin boxes measuring not more than five inches long, four inches wide, and three and a half inches deep, 5c p box	
In half boxes, measuring not more than five inches long, four inches wide and one and five-eighths deep, 2½c p hf-box	
And in quarter boxes, measuring not more than four inches and three-quarters long, three and a half inches wide and one and a quarter deep,	2c p qr-box
When imported in any other form,	30 p ct
Fish, preserved in oil, except anchovies and sardines,	30 p ct
Salmon and all other fish prepared or preserved, including oysters, not specially enumerated or provided for in this Act,	25 p ct
Oysters, shelled, in bulk,	10c p gal
Oysters, canned, in cans not over one pint,	3c p can
Oysters in cans over one pint and not over one quart,	5c p can
Oysters in cans exceeding one quart in capacity, an additional duty of five cents for each quart or fraction of a quart of capacity over a quart, including the cans,	5c p qt

Harold Gilbert's, 54 King Street, St. John, N. B.

[1889.]

1889.]

CUSTOMS TARIFF.

39

Oysters in the shell,25 p ct
Packages containing oysters or other fish, not otherwise provided for,25 p ct
Oil, spermaceti, whale and other fish oils, and all other articles the produce of the fisheries, not specially provided for,20 p ct
48-49 V., c 61, s 4, part.		

SCHEDULE C.

FREE GOODS.

Agaric.

Agates, amethysts, aquamarines, blood stones, carbuncles, cat's eyes, cameos, corals, cornelians, crystal, crysolite, crosordolite, emeralds, garnets, intaglios, inlaid or incrustated stones, onyx, opal, pearls, rubies, sardonyx, sapphires, topaz and turquoises not polished or otherwise manufactured.

Alkanet root.

Aloes.

Aluminum.

Alum.

Ambergris.

Ammonia, sulphate of.

Anatomical preparations.

Aniline dyes, in bulk or packages of not less than one pound weight.

Aniline oil, crude.

Aniline salts.

Animals brought into Canada temporarily, and for a period not exceeding three months, for the purpose of exhibition or competition for prizes offered by any agricultural or other association. (But a bond shall be first given in accordance with regulations prescribed by the Minister of Customs, with the condition that the full duty to which such animals would otherwise be liable shall be paid in case of their sale in Canada, or if not re-exported within the time specified in such bond.

Animals for the improvement of stock, viz.: horses, cattle, sheep and swine, under regulations made by the Treasury Board and approved by the Governor in Council.

Animals of all kinds, when the natural product of the colony of Newfoundland.

Annato, liquid or solid.

Annato, seed.

Anchors.

Antimony.

Ashes, pot, pearl and soda.

Asphaltum.

Apparel, wearing and other personal and household effects, not merchandise, of British subjects dying abroad, but domiciled in Canada.

Apples.

Apricots.

Argol dust.

Argols, crude.

Arsenic.

Harold Gilbert's prices are Low, his Goods are new.

40

CUSTOMS TARIFF.

[1889.]

Arseniate of aniline.

Articles for the use of the Governor General.

Articles for the personal use of Consuls General who are natives or citizens of the country they represent, and who are not engaged in any other business or profession.

Articles imported by and for the use of the Dominion Government, or any of the Departments thereof, or by and for the Senate or House of Commons, including the following articles, when imported by the said Government or through any of the departments thereof, for the use of the Canadian militia:—Arms, military clothing, musical instruments for bands, military stores and munitions of war (1887).

The following articles, when imported by and for the use of the army and navy:—Arms, military or naval clothing, musical instruments for bands, military stores and munitions of war [1887].

Bamboo reeds not further manufactured than cut into suitable lengths for walking sticks or canes, or for sticks for umbrellas, parasols or sunshades.

Bamboos unmanufactured.

Bananas.

Barrels of Canadian manufacture exported filled with domestic petroleum and returned empty, under such regulations as the Minister of Customs prescribes.

Barilla.

Barytes, unmanufactured.

Beans, vanilla and nux vomica.

Bees.

Belladonna leaves.

Bells for churches.

Berries for dyeing or used for composing dyes.

Bichromate of soda.

Bismuth, metallic.

Blackberries.

Bolting cloths, not made up.

Bones, crude, not manufactured, burned, calcined, ground or steamed.

Bone-dust and bone-ash, for manufacture of phosphates and fertilizers.

Books printed by any Government, or by any scientific association or other society, now existing, for the promotion of learning and letters, and issued in the course of their proceedings and not for the purpose of sale or trade.

Books, educational, imported exclusively by and for the use of schools for the deaf and dumb and blind.

Boric acid.

Borax.

Botany, specimens of.

Brass, old, scrap, and in sheets.

Bristles.

Brick, fire, for use exclusively in processes of manufactures.

Britannia metal, in pigs and bars.

Brimstone, crude, or in roll or flour.

Brim moulds for gold beaters.

Bromine.

Broom corn.

Buchu leaves.

Buckram for the manufacture of hat and bonnet shapes.

Low priced Tapestry Carpets at Harold Gilbert's.

1889.]

CUSTOMS TARIFF.

41

Bullion, gold and silver.
 Burgundy pitch.
 Burr stones, in block, rough or unmanufactured, and not bound up into millstones.
 Carriages of travellers and carriages laden with merchandize, and not to include circus troops nor hawkers, under regulations to be prescribed by the Minister of Customs.
 Cabinets of coins, medals and other collections of antiquities.
 Casts, as models, for the use of schools of design.
 Cornelian, unmanufactured.
 Canvas for manufacture of floor oil-cloth, not less than forty-five inches wide, and not pressed nor calendered.
 Canvas, jute canvas not less than fifty-eight inches wide, when imported by manufacturers of floor oil-cloth, for use in their factories
 Caoutchouc, unmanufactured.
 Cat-gut strings or gut cord for musical instruments.
 Cat-gut or whip-gut, unmanufactured.
 Celluloid or xyolite, in sheets, lumps or blocks.
 Chalk and cliff stone, unmanufactured.
 Chamomile flowers.
 Cherries.
 Cherry heat welding compound.
 China clay, natural or ground.
 Chloralum or chloride of aluminium.
 Chloride of lime.
 Chronometers and compasses for ships.
 Cinchona bark.
 Cinnibar.
 Citrons.
 Citrons, and rinds of, in brine for candying.
 Clays.
 Clothing, donations of, for charitable purposes.
 Coal, anthracite.
 Coal dust, anthracite.
 Cobalt, ore of.
 Cochineal.
 Cocoa, bean, shell and nibs.
 Coffee, green, except as provided by section ten of 49 Vic, cap 33.
 Coins, gold and silver, except United States silver coin.
 Communion plate, and plated ware for use in churches.
 Coir and coir yarn.
 Conium cicuta, or hemlock seed and leaf.
 Copper, in sheets.
 Cotton waste and cotton wool.
 Cotton yarns finer than No 40, unbleached, bleached or dyed, for use in the manufacture of Italian cloths, cotton, worsted, or silk fabrics.
 Cork wood or cork bark, unmanufactured.
 Colors, metallic, viz:—Cobalt, zinc and tin.
 Cranberries.
 Cream of tartar in crystals.
 Diamond drills, for prospecting for minerals.
 Diamonds, unset, including black diamonds for borers.
 Diamond dust or bort.
 Dragon's blood.
 Duck for belting and hose, when imported by manufacturers of rubber goods for use in their factories.

Buy Cocoa Mats and Mattings at

42

CUSTOMS TARIFF.

[1889.

Dye, jet black.
Dyeing or tanning articles, in a crude state, used in dyeing or tanning, not elsewhere specified.
Eggs.
Embossed books for the blind.
Emery.
Entomology, specimens of.
Ergot.
Esparto, or Spanish grass, and other grasses, and pulp of, for the manufacture of paper.
Extract of logwood.
Fancy grasses, dried but not colored or otherwise manufactured.
Felt, adhesive, for sheathing vessels.
Fire clay.
Fibre, Mexican.
Fibre, vegetable, for manufacturing purposes.
Fibrilla.
Fillets of cotton and rubber, not exceeding seven inches wide, when imported by and for the use of manufacturers of card clothing.
Fish-hooks, nets and seines, and lines and twines, for the use of the fisheries, but not to include sporting fishing-tackle, or hooks with flies, or trawling spoons.
Fur skins of all kinds, not dressed in any manner.
Flint, flints, and ground flint stones.
Folia digitalis.
Foot grease, the refuse of the cotton seed after the oil is pressed out.
Fossils.
Fowls, pure bred, including pheasants and quails, for improvement of stock.
Fuller's earth.
Gannister.
Gas coke when used in Canadian manufactures only.
Gentian root.
Ginseng root.
Gooseberries.
Gold-beaters' moulds and gold-beaters' skins.
Gravels.
Grease, the refuse of animal fat, for use of soap stock, not otherwise provided for.
Green fruits and edible berries, in their natural condition, viz:—
Apples, Apricots, Bananas, Cherries, Olives, Peaches, Pine Apples, Plantains, Plums, Pomegranates, Quinces, Shaddocks, Blackberries, Cranberries, Gooseberries, Raspberries, Strawberryberries.
Guano, and other animal and vegetable manures.
Gums, amber, Arabic, Australian, copal, damar, mastic, sandarac, shellac, and tragacanth.
Gut, and worm gut, manufactured or unmanufactured, for whip and other cord.
Gutta percha, crude.
Gypsum, crude (sulphate of lime).
Hair, angola, buffalo and bison, camel, goat, hog, horse and human, cleaned or uncleaned but not curled or otherwise manufactured.
Hatters' furs, not on the skin.
Hatters' plush of silk or cotton.
Hemlock bark.
Hemp, undressed.

[1889.]

1889.]

CUSTOMS TARIFF.

43

Hides, raw, whether dried, salted or pickled.

Hoop iron, not exceeding three-eighths of an inch in width and being number twenty-five gauge or thinner, used for the manufacture of tubular rivets.

Horn strips, when to be used in making corsets.

Horses, cattle, sheep and swine, for the improvement of stock, under regulations to be made by the Treasury Board, and approved by the Governor General in Council.

Hoofs, horn and horn tips.

Hyoscyamus, or henbane leaf.

Ice.

India rubber, unmanufactured.

India hemp, (crude drug).

Indigo.

Indigo auxiliary.

Indigo, paste and extract of.

Iodine, crude.

Iris, orris root.

Iron or steel, rolled round wire rods, under half an inch in diameter, when imported by wire manufacturers for use in their factories.

Iron or steel beams, sheets, plates, angles and knees, for iron or composite ships or vessels.

Iron liquor, solution of acetate of iron for dyeing and calico printing.

Ittle or tampico fibre.

Ivory and ivory nuts, unmanufactured.

Iron masts for ships, or parts of.

Jalap, root.

Junk, old.

Jute butts.

Jute.

Jute cloth, as taken from the loom, neither pressed, mangled, callendered, nor in any way finished, and not less than forty inches wide, when imported by manufacturers of jute bags for use in their own factories.

Jute yarn, plain, dyed or colored, when imported by manufacturers of carpets, rugs and mats, for use in their own factories.

Kanite, or German potash salts for fertilizers.

Kelp.

Kryolite.

Lac—dye, crude, seed, button, stick and shell.

Lava, unmanufactured.

Leeches.

Liquorice root.

Lithargé.

Litmus and a lichens, prepared and not prepared.

Lemons, and rinds of, in brine for candying.

Logs, and round unmanufactured timber not elsewhere provided for.

Lumber and timber, plank and boards, sawn, of boxwood, cherry, walnut, chestnut, gumwood, mahogany, pitch pine, rosewood, sandalwood, Spanish cedar, oak, hickory and whitewood, not shaped, planed or otherwise manufactured, and sawdust of the same, and hickory lumber, sawn to shape for spokes of wheels, but not further manufactured.

Locomotives and railway passenger, baggage and freight cars, being the property of railway companies in the United States, running upon any line of road crossing the frontier, so long as Canadian

Send to Harold Gilbert for Patterns

44

CUSTOMS TARIFF.

[1889.

locomotives and cars are admitted free under similar circumstances in the United States, under regulations prescribed by the Minister of Customs.

Locomotive tires of steel, in the rough.

Locust beans, for the manufacture of horse and cattle food.

Madder and munjeet, or Indian madder, ground or prepared, and all extracts of.

Manganese, oxide of.

Mangoes.

Manilla grass.

Manuscripts.

Meerschaum, crude or raw.

Melons.

Mineral waters, natural, not in bottle—under regulations made by the Minister of Customs.

Mineralogy, specimens of.

Models of inventions and other improvements in the arts; but no article or articles shall be deemed a model or improvement which can be fitted for use.

Moss, Iceland, and other mosses, crude.

Moss, seaweed, and all other vegetable substances used for beds and mattresses, in their natural state or only cleaned.

Menageries—horses, cattle, carriages and harnesses of, under regulations prescribed by the Minister of Customs.

Musk, in pods or in grains.

Nitrate of soda or cubic nitre.

Nut galls.

Newspapers, and quarterly, monthly and semi-monthly magazines, and weekly literary papers unbound.

Nickel.

Oak bark.

Oakum.

Oil cake, cotton seed cake and meal, palm nut cake and meal.

Oil cake meal.

Oils, cocoanut and palm, in their natural state.

Olives.

Oranges, and rinds of, in brine, for candying.

Ores of metals of all kinds.

Ottar of roses.

Osiers.

Oxalic acid.

Paintings in oil or water colors, by artists of well-known merit, or copies of the old masters by such artists.

Paintings in oil or water colors, the production of Canadian artists, under regulations to be made by the Minister of Customs.

Palm leaf, unmanufactured.

Pearl, mother of, not manufactured.

Persis, or extract of archill and cudbear.

Philosophical instruments and apparatus, that is to say, such as are not manufactured in the Dominion, when imported by and for use in universities, colleges, schools and scientific societies.

Pictorial illustrations of insects, &c, when imported by and for the use of colleges and schools, scientific and literary societies.

Phosphorus.

Peaches.

Pelts.

Pineapples.

of Carpeting before buying.

[1889.]

1889.]

CUSTOMS TARIFF.

45

Pipe clay.
Pitch (pine), in packages of not less than 15 gallons each.
Plantains.
Platinum wire.
Plaits, straw, Tuscan and grass.
Plums.
Potash, German mineral.
Potash, muriate and bichromate of, crude.
Pomegranates.
Precipitate of copper, crude.
Pumice and pumice stone, ground or unground.
Quercitron, or extract of oak bark, for tanning.
Quicksilver.
Quills, in their natural state, or unplumed.
Quinces.
Quinine, sulphate of, in powder.
Rags, of cotton, linen, jute and hemp, paper waste or clippings, and waste of any kind, fit only for the manufacture of paper.
Raspberries.
Rattans and reeds, unmanufactured.
Recovered rubber and rubber substitute.
Red liquor, a crude acetate of aluminium prepared from pyroligneous acid, for dyeing and calico printing.
Redwood planks and boards, sawn, but not further manufactured.
Rennet, raw or prepared.
Resin, in packages of not less than fifteen gallons each.
Rhubarb root.
Rolled rods of steel, under half an inch in diameter, or under half an inch square, when imported by knob or lock manufacturers or cutlers for use exclusively in such manufactures in their own factories.
Roots, medicinal, viz: aconite, columba, ipecacuahana, sarsaparilla, squills, taraxacum, valerian.
Rubber, hard crude, in sheets, plain or moulded.
Salt cake, being a sulphate of soda, when imported by manufacturers of glass and soap, for their own use in their works.
Salt, imported from the United Kingdom or any British possession, or imported for the use of the sea or gulf fisheries, not otherwise provided for.
Saffron and safflower, and extract of.
Saffron cake.
Sal ammoniac.
Sal soda.
Sand.
Sausage skins or casings, not cleaned.
Scrap iron and scrap steel, old, and fit only to be re-manufactured, being part of, or recovered from, any vessel wrecked in waters subject to the jurisdiction of Canada.
Sea-weed, not elsewhere specified.
Sea-grass.
Seeds, anise, coriander, cardamon, fennel and fenugreek.
Seeds, aromatic, which are not edible and are in a crude state, and not advanced in value or condition by refining or grinding, or by any other process of manufacture (in addition to those already on the free list), viz:—Anise, star, caraway and cummin seeds, and Tonquin beans.
Senna, in leaves.

Union Carpets at Low Prices at Harold Gilbert's,

46

CUSTOMS TARIFF.

[1889.

Shaddocks.

Silex, or crystalized quartz.

Silk, raw, or as reeled from the cocoon, not being doubled, twisted, or advanced in manufacture in any way, silk cocoons and silk waste.

Silver, and German silver, in sheets, for manufacturing purposes.

Skins, undressed, dried, salted or pickled.

Soda ash.

Soda caustic.

Soda, silicate of.

Sodium, sulphate of.

Seeds, viz:—Canary, chia, cotton, clover, grass, flower, jube, mustard—brown and white, sesame, sugar beet, sugar cane seed, seeds of fruit and forest trees, not edible.

Settlers' effects, viz.: Wearing apparel, household furniture, professional books, implements and tools of trade, occupation or employment, which the settler has had in actual use for at least six months before removal to Canada, musical instruments, domestic sewing machines, live stock, carts, and other vehicles, and agricultural implements in use by the settler for at least one year before his removal to Canada, not to include machinery, or articles imported for use in any manufacturing establishment, or for sale; provided that any dutiable article entered as settlers' effects may not be so entered unless brought with the settler on his first arrival, and shall not be sold or otherwise disposed of without payment of duty, until after two years' actual use in Canada; provided also, that under regulations made by the Minister of Customs, that live stock, when imported into Manitoba or the Northwest Territories, by intending settlers, shall be free, until otherwise ordered by the Governor in Council.

Steel, in sheets of not less than eleven, nor over eighteen wire gauge, and costing not less than seventy-five dollars per ton of two thousand two hundred and forty pounds, when imported by manufacturers of shovels and spades, for use exclusively in such manufactures in their own factories.

Steel, of number twenty gauge and thinner, but not thinner than number thirty gauge, to be used in the manufacture of corset steels, clock springs and shoe shanks, when imported by the manufacturers of such articles for use in their factories.

Steel rails, weighing not less than twenty-five pounds per lineal yard, for use in railway tracks.

Steel, valued at two and one-half cents per pound and upwards, for use in the manufacture of skates.

Steel bowls for cream separators.

Steel for the manufacture of files, when imported by file manufacturers for use in their factories.

Steel for saws and straw cutters, cut to shape, but not further manufactured.

Spelter, in blocks and pigs.

Spurs and stils, used in the manufacture of earthenware.

Sulphate of iron (copperas).

Strawberries.

Sulphur, in roll or flour.

Tails, undressed.

Tagging metal, plain, japanned, or coated, in coils not over one and a half inches in width, when imported by manufacturers of shoe and corset laces for use in their factories.

Tampico, white and black.

[1889.]

1889.]

CUSTOMS TARIFF.

47

Tanners' bark.
 Tar (pine), in packages of not less than fifteen gallons each.
 Tea, except as provided by the Act 49 Vic, cap 33, sec 10.
 Terra Japonica.
 Teasels.
 Tin, in blocks, plgs, bars and sheets, and plates and tin foil.
 Tobacco, unmanufactured, for Excise purposes, under conditions of
 "The Act respecting the Inland Revenue."
 Tortoise and other shells, unmanufactured.
 Travellers' baggage, under regulations prescribed by the Minister
 of Customs.
 Trees, forest, when imported into the Province of Manitoba, or the
 Northwest Territories for planting.
 Trees, shrubs, and plants, viz:—Apple, cherry, peach, pear, plum,
 quince, and all other fruit trees, and the seedling stock of the
 same; blackberry, currant, gooseberry, raspberry, and rose bushes;
 grape and strawberry vines; shade, lawn and ornamental trees,
 shrubs and plants.
 Tree-nails.
 Tumeric.
 Turpentine, raw or crude.
 Turtles.
 Ultramarine blue, in pulp.
 Vegetables, viz:—Citrons, mangoes, melons, yams.
 Vaccine, and ivory vaccine points.
 Varnish, black and bright, for ships' use.
 Vitriol, blue.
 Veneers, and ivory, sawn only.
 Verdigris, or sub-acetate of copper, dry.
 Vegetable fibres, natural, not produced by any mechanical process.
 White shellac, for manufacturing purposes.
 Whiting or whitening.
 Whalebone, unmanufactured.
 Willow for basket-makers.
 Wire of brass or copper, round or flat.
 Wire of iron or steel, galvanized or tinned, number sixteen gauge or
 smaller.
 Wire rigging for ships and vessels.
 Wood for fuel, when imported into Manitoba and the Northwest Ter-
 ritories.
 Woods, not further manufactured than sawn or split, viz:—African
 teak, blackheart ebony, lignum vitæ, red cedar and satin wood.
 Wool, unmanufactured, hair of the alpaca, goat and other like ani-
 mals, not elsewhere specified.
 Yams.
 Yellow metal, in bolts, bars and for sheathing.
 Zinc, in blocks, pigs and sheets. 42 V., c 15; Schedules B and C;—43
 V., c. 18, s. 2;—44 V., c. 10, s. 3;—45 V., c. 6, s. 5;—46 V., c. 13, s. 1;
 47 V., c. 30, s. 1;—48-49 V., c. 61, s. 1;—49 V., c. 37, s. 2.

SCHEDULE D.

The following articles are prohibited to be imported under a penalty
 of two hundred dollars, together with the forfeiture of the parcel
 or package of goods in which the same are found, viz.:

Buy Wool Carpets at Harold Gilbert's,

48

CUSTOMS TARIFF.

[1889.

Books, printed paper, drawings, paintings, prints, photographs, or representations of any kind of a treasonable or seditious, or of an immoral or indecent character.
Reprints of Canadian copyright works, and reprints of British copy-right work which have been also copyrighted in Canada.
Coin, base or counterfeit. 42 V., c. 15, Schedule D:—44 V., c. 10 s. 4;—49 V., c. 37, s. 5, *part*.

SCHEDULE E.

EXPORT DUTIES.

Shingle bolts of pine or cedar, and cedar logs capable of being made into shingle bolts (1887), \$1.50 p cord 128 cubic feet
Spruce logs, board measure, \$1 p M
Pine logs, board measure, \$2 p M
Provided that the powers vested in the Governor in Council by section 9 of 49 Vic., cap. 33, shall extend and apply in all respects to the above named articles and that the Governor in Council may increase the export duty on pine logs to three dollars per thousand feet, board measure. 49 V., c. 27, s. 4.

ADDENDA.

ARTICLES ADDED TO THE FREE LIST UNDER AUTHORITY OF ORDERS IN COUNCIL,

Woollen rags, o c June 17, '79
Glass, bent, for manufacture of show cases, provided it is not made in Canada, o c Aug 14, '79
Any goods or packages being the growth, produce or manufacture of Canada, and having been exported therefrom and intended to be returned, may be admitted free of duty on being re-imported to Canada, provided such goods or packages were entered for exportation and branded or marked by a collector or proper officer of customs, when fully identified by the collector or proper officer at the port or place where they are so re-imported; and further, provided that the property in such goods or packages has continued in the same person or persons by whom they were exported, and that such re-importation takes place within one year of the exportation thereof, o c June 21, '84

Harold Gilbert's, St. John, N. B.

[1889.]

1889.]

CUSTOMS TARIFF.

49

Lastings, mohair cloth, or other manufactures of cloth, imported by manufacturers of buttons for use in their own factories, and woven or made in patterns of such size, shape or form, or cut in such manner as to be fit for covering buttons exclusively,	o c Nov 6, '85
Crucible sheet steel, 11 to 16 gauge, 2½ to 18 inches wide, imported by manufacturers of mower and reaper knives for manufacture of such knives in their own factories,	o c Nov 6, '85
Seed and breeding oysters, imported for the purpose of being planted in Canadian waters,	o c May 3, '86
Fish skins and fish offal, imported by manufacturers of glue for use in their own factories,	o c Dec 13 '86
Books printed in any of the languages or dialects of any of the Indian tribes of the Dominion of Canada,	o c July 1 '86
Hatters' bands, bindings, tips and sides, and linings both tips and sides, when imported by hat manufacturers only, for use in their factories in the manufacture of hats,	o c July 5 '86
Hickory billets, not further manufactured than sawn to shape, to be used in the manufacture of axe, hatchet, hammer and other tool handles, when imported for such use,	o c July 15 '86
Steel strip, specially imported by manufacturers of buckthorns and plain strip fencing for use in their factories	o c July 17, '86
Brass and copper wire, twisted, imported by manufacturers of boots and shoes, for use in their factories,	o c July 20, '86
Wood of the persimmon and dogwood trees imported in blocks for the manufacture of shuttles,	o c July 20 '86
Ultramarine blue,	o c Aug 18 '86
Brass cups, being rough blanks, for the manufacture of brass and paper shells or cartridges, when imported by manufacturers of brass or paper shells or cartridges for use in their own factories,	o c Sept 23 '86
Yarn, spun from the hair of the alpaca or angora goat, when imported by manufacturers of braid for use exclusively in their factories in the manufacture of such braids only,	o c Nov 18, '86
Sweat leathers, imported by hat manufacturers only, for use in their factories in the manufacture of hats,	o c July 1, '87

ographs, or
ous, or of an
ritish copy-
ada.
44 V., c. 10

28 cubic feet
p M
p M
il by section
pects to the
ncil may in-
er thousand

HORITY OF

June 17, '79

Aug 14, '79

June 21, '84

Tapestry Carpets in endless variety at

50

CUSTOMS TARIFF.

[1889.]

Square reeds and raw hide centres, textile leather or rubber heads, thumbs and tips, and steel, iron or nickel caps for whip ends, imported by whip manufacturers for use in the manufacture of whips in their own factories,	o c July 2, '87
Noils, being the short wool which falls from the combs in worsted factories,	o c July 2, '87
Homo spring steel wire, coppered or tinned, smaller than No. 9 and not smaller than No. 15 wire gauge, when imported by manufacturers of mattresses for use in their own factories,	o c July 18, '87
Wire of iron or steel, galvanized, tinned, or coppered, or not, of No. 16 gauge, or smaller, when imported by manufacturers of wire cloth and wire work, to be used for these purposes in their own factories,	o c Aug 9, '87
Anthracite coal dust,	o c Nov 22, '87
Copper rollers, for use in calico printing, when imported by calico printers for use in their factories in the printing of calicoes, and for no other purpose, (such rollers not being manufactured in Canada),	o c Nov 22, '87
Retorts, pans, condensers, tubing and pipe, made of platinum, when imported by manufacturers of sulphuric acid for use in their works in the manufacture of concentration of sulphuric acid,	o c Dec 17, '87
Green fruits and edible berries, in their natural condition, viz:—Apples, apricots, bananas, cherries, mangoes, olives, peaches, pineapples, plantains, plums, pomegranates, quinces, and shaddocks,	o c Ap'l 13, '88
Blackberries, cranberries, gooseberries, raspberries, and strawberries,	o c Ap'l 13, '88
Seeds, viz:—Clover, grass and flower, canary, chia, cotton, jute, mustard (brown and white), sesame, sugar beet, sugar cane seed, and seeds of fruit and forest trees, not edible,	o c Ap'l 13, '88
Seeds, aromatic, which are not edible and are in a crude state, and not advanced in value or condition by refining or grinding or by any other process of manufacture (in addition to those already on the free list), viz:—Anise, star, caraway and cummin seeds, and Tonquin beans,	o c Ap'l 13, '88
Trees, shrubs and plants, viz:—Apple, cherry, peach, pear, plum, quince and all other fruit trees, and the seedling stock of the same; blackberry, currant, gooseberry, raspberry, and rose bushes; grape and strawberry vines,	o c Ap'l 13, '88
Shade, lawn and ornamental trees, shrubs and plants,	o c Ap'l 13, '88
Vegetables, viz:—Citrons, melons and yams,	o c Ap'l 13, '88

[1889.]

1889.]

MARINE AND FISHERIES, ETC.

51

Marine and Fisheries Department.

Hon. Charles H. Tupper, Minister of Marine and Fisheries. J. H. Harding, Esq., Agent for New Brunswick, of Light Houses, Marine Hospitals, Signal Stations, Steam Fog Alarms, Buoys and Beacons, and Fisheries. J. Mitchell, Inspector of Light Houses, Marine Hospitals, Signal Stations, Steam Fog Alarms, and Buoys and Beacons for New Brunswick.

FISHERIES DEPARTMENT.

W. H. Veuning, Inspector for Nova Scotia and New Brunswick.

Light Houses in Bay of Fundy.

CAPE SABLE, N. S.—Revolving white light on Cape; bright 15s., dark 21s. Latitude 45d. 23m. 19s.; longitude, 65d. 37m. 11s. Octagonal white tower, 53 feet above high water. Visible 12 miles in clear weather.

CAPE SABLE, W. E.—Latitude 43d. 27m. 17s.; longitude 65d. 39m. 10s. The light is fixed white, elevated 42 feet above high water mark, and should be visible from all points seaward 11 miles. The illuminating apparatus is dioptric, of small size. The lighthouse is a square wooden tower, painted white, and is 36 feet high from its base to vane on the lantern.

Steam Fog Whistle on southern point of Cape, elevated about 40 feet above high water, sounds in thick weather, fogs, and snow storms, a blast of ten seconds duration each minute, with an interval of fifty seconds between each blast.

SEAL ISLAND, N. S.—South point, $\frac{1}{4}$ mile inland, latitude 43d. 23m. 34s. N.; longitude, 66d. 0m. 52s. W. Fixed white light, white octagonal tower, 98 feet above high water mark. Visible 18 miles. The Blonde Rock lies S. by W. $3\frac{1}{2}$ miles from lighthouse. A fog whistle, near lighthouse, during fogs and snow storms, sounds in each minute a blast of five seconds duration, and after an interval of five seconds, gives another blast of five seconds, with an interval of forty-five seconds.

CAPE FORCHU, N. S.—Flash white light on E. Cape, S point, latitude 43d. 47m. 28s. N. Longitude, 66d. 9m. 21s. W. Light $\frac{1}{4}$ min., dark $\frac{1}{4}$ min. Tower, octagonal, vertical stripes, red and white. Fog whistle on W. side. Sounds in fogs and snow storms 10 seconds in every minute. Visible 18 miles.

CAPE ST. MARY, N. S.—East side of Bay, latitude N. 44d. 14m. 20s.; longitude W. 66d. 12m. 4s. Flash light, alternate red and white, at intervals of 30 seconds. White octagonal tower, 103 feet above high water mark.

BRIAR ISLAND, N. S.—N. W. point, latitude N. 44d. 14m. 57s.; longitude W. 66d. 23m. 30s. Fixed white light, visible 13 miles. Octagonal white lighthouse, 92 feet above high water mark.

Steam Fog Whistle on N. W. of Briar Island, south side of lighthouse, sounds during thick and foggy weather three blasts of 4 seconds duration, with intervals of 4 seconds between them in each minute.

BOAR'S HEAD, N. S.—50 feet from edge of cliff, on S. entrance of Petite Passage; latitude N. 44d. 24m. 16s.; longitude W. 66d. 13m. 0s. Revolving red and white alternately, every minute. Lighthouse white, square, 70 feet above high water mark. Visible 14 miles.

POINT PRIM, N. S.—S. point of entrance to Annapolis Basin; latitude N. 44d. 41m. 17s.; longitude W. 65d. 47m. 20s. Fixed white light, visible 13 miles. Vertical red and white striped square tower, 76 feet above high water mark.

Fog Whistle on Prim Point sounds 8 seconds in each minute, making an interval of 52 seconds between each blast.

PORT WILLIAM, N. S.—Marshall Cove, South Shore, latitude N., 44d. 56m. 52s.; longitude W., 65d. 16m. 0s. Two fixed white vertical lights, visible 10 miles, 20 feet apart. White, square, 60 and 57 feet above high water, lantern on top of dwelling, lower light in bow window visible from W. S. W. round N. to E. N. E.

Linoleums cut in one piece at Harold Gilbert's,

52

LIGHT HOUSES.

[1889.]

MARGARETVILLE, N. S.—On extremity of Point, S. Shore, latitude N., 45d. 2m. 57s.; longitude W., 65d. 40m. Two red lights, visible 8 miles. Lighthouse, horizontal white and black stripes, square, visible from W. S. W. round N. to E. N. E.

BLACK ROCK, N. S.—South Shore, latitude N., 45d. 10m. 0s.; longitude W., 64d. 40m. 0s. Fixed white light, visible 12 miles. Square white lighthouse, 45 feet above high water mark.

Fog Whistle on extreme point of Cape D'Or, on the opposite side of channel from Black Rock; sounds in thick weather twice in each minute, each blast being of 6 seconds duration, with intervals of 24 seconds between.

CAPE ENRAGE, N. B.—On pitch of Cape, latitude N., 45d. 35m. 34s.; longitude 64d. 6m. 55s. Fixed white light, visible 15 miles. White square tower, 120 feet above high water mark.

A Steam Fog Whistle, 150 feet N. E. from lighthouse, sounds during thick weather four seconds in each minute; will probably be heard in calm weather 10 miles, and in stormy weather from three to five miles.

QUACO, N. B.—A new Lighthouse Tower has been erected upon the pitch of the Cape at West Head, Quaco, to replace that on the rock off Quaco. Latitude N., 45d. 19m. 30s.; longitude W., 65d., 32m. 0s. It is a revolving white catoptric light, attaining its greatest brilliancy every 20 seconds. It is elevated about 110 feet above high water mark, and should be visible 10 miles from all points of approach seaward. The building is of wood, painted white, and consists of a square tower 40 feet high from its base to the vane on the lantern, with keeper's dwelling attached.

This light, which will be a general coast light as well as a guide to St. Martin's Harbor, is distant 1,200 feet N. W. by W. from the site of the old lighthouse.

A Fog Bell in a framed tower on the lighthouse block strikes every 12 seconds during thick and foggy weather and snow storms. Under favorable circumstances it should be heard two or three miles, and in stormy weather or against the wind about a mile.

The bell buoy moored off Quaco Ledges, in the Bay of Fundy, having disappeared from its station, has been temporarily replaced by an iron can buoy painted red.

The bell buoy moored off the point of the Lighthouse Ledge off West Quaco Head, at the entrance to Quaco Harbor, is now in position.

The spar buoy moored off the south end of Quaco Shoal in Quaco Harbor has been replaced by an iron can buoy.

ST. MARTIN'S HEAD FOG ALARM.—Latitude N., 45d. 29m. 10s.; longitude W., 65d. 11m. 25s. The Horn, which is located on the summit of the Head, will, during thick weather, sound blasts of 14 seconds duration, with intervals of 48 seconds between the blasts. The engine house is an oblong wooden building with a pitched roof and is painted white.

GRINDSTONE ISLAND, N. B.—On west part of island, latitude N. 45d. 43s.; longitude W. 64d. 37m. Fixed bright light, visible 12 miles. White square tower 60 feet above high water.

Fog Siren N. E. of light, sounds 4 blasts every minute.

CAPE SPENCER, N. B.—On pitch of Cape, latitude N., 45d. 12m. 20s.; longitude W., 65d. 54m. 9s. Revolving red and white alternately, at intervals of 45 seconds. Visible 20 miles. White square building, with tower 207 feet above high water. Partridge Island light by compass N. W. by W. $\frac{1}{4}$ W., northerly distance being $6\frac{1}{4}$ miles from light to light.

PARTRIDGE ISLAND, ST. JOHN HARBOR.—Latitude N., 45d. 14m. 20s.; longitude W., 66d. 3m. 20s. Fixed white light. Visible 17 miles. Tower, vertical red and white stripes. 119 feet above high water. Steam Whistle on Island sounds for 10 seconds in every minute. A Bell Buoy near east side of Partridge Island Reef.

NEGRO POINT.—On end of Government Breakwater. Latitude 45d. 14m. 25s. Red. Temporarily from pole. Tower taken down pending repairs to Breakwater.

ST. JOHN HARBOR.—End of Bar. Latitude N. 45d. 15m. 10s.; longitude 66d. 3m. 40s. Fixed white light. Visible 10 miles. Lighthouse, vertical black and white stripes, 35 feet above high water.

DIPPER HARBOR.—On the southern point of Campbell's Island, in the County of Saint John. Latitude N. 45d. 5m. 30s.; longitude 66d. 25m. 0s.

[1889.

latitude N.,
ble 8 miles
e from W. S.

s.; longitude
white light-

side of chan-
nminute, each
between.

m 34s.; lon-
white square

during thick
alm weather

on the pithch
off Quaco.
a revolving
onds. It is
ble 10 miles
ood, painted
to the vane

guide to the
e of the St.

ces every 12
er favorable
y weather or

having disa-
au iron can

ge off West
n.
aco Harbor

10s.; longi-
mit of the
ation, with
s an oblong

ude N. 45d.
es. White

12m. 20s.;
at intervals
er 207 feet
y W. $\frac{1}{2}$ W.,

14m. 20s.;
s. Tower,
m Whistle
r east side

45d. 14m.
repairs to

longitude
e, vertical

nd, in the
l. 25m. 0s.

1889.]

LIGHT HOUSES.

53

The light is fixed white, and elevated 30 feet above high water mark, and is shown from a square white tower, red roof, and will show in Bay S. by W. to S. E., and should be visible 6 miles between these points.

LEPREAUX.—On Point. Latitude N. 45d. 3m. 40s.; longitude W. 66d. 27m. 30s. Two fixed white lights. Visible 15 miles. 9 yards apart. 81 and 53 feet above high water mark. Tower octagonal, striped horizontally red and white. Fog Whistle on Point in thick weather sounds twice each minute, first giving a blast of five seconds duration with an interval of five seconds; then a blast of five seconds duration, with an interval of 45 seconds to complete the minute.

Split Rock Automatic Buoy has been removed from its former position, to a station near the shore. Latitude N. 45d. 7m. 15s.; longitude W. 66d. 13m. 55s. The buoy is painted black, is moored in 30 fathoms water, and in its present position will serve as a guide into Musquash Harbor.

Musquash Lighthouse bears North, distant $1\frac{1}{2}$ miles, and Split Rock N. E. from the Buoy.

An Automatic Signal Buoy, sounding a ten inch whistle, in 23 fathoms water. S. S. W. 1 muffled mile of Point Lepreaux Lighthouse, on the New Brunswick coast of the Bay of Fundy. Latitude N. 45d. 2m. 30s.; longitude W. 66d. 27m. 45s. The following bearings are given from the buoy: Split Rock Whistling Buoy, E. $\frac{1}{2}$ N.; Head Harbor Lighthouse, W. $\frac{1}{2}$ N.; Wolves Reef, W. $\frac{1}{2}$ N.

SOUTH WEST WOLF ISLAND.—On S. E. Point of the Island. Latitude N. 44d. 56m. 30s. longitude W. 66d. 44m. 10s. White revolving light every $1\frac{1}{2}$ minutes. Visible 17 to 20 miles. House, white, square, wooden, 111 feet above high water.

BEAVER HARBOR.—Fixed white light. Visible 10 miles. Latitude N. 45d. 3m. 45s.; longitude 66d. 44m. W. Tower, square wooden building, painted white, 45 feet above high water.

BLISS ISLAND.—West end of Island, south side of western entrance to Bliss Harbor. Latitude N. 45d. 1m. 15s. Fixed red light. Visible 12 miles. White square wooden building, 45 feet above high water.

PEA POINT—(L'ETANG).—White lighthouse. Fixed green light. Latitude 45d. 2m. 30s. N.; longitude 66d. 53m. 30s. W.

LETETE PASSAGE.—Fog Trumpet on Mascabin Point. Latitude 45d. 2m. 20s. N. longitude 66d. 53m. 30s. W. During thick weather, fogs and snowstorms, the trumpet will sound blasts of seven seconds duration, with intervals of thirty seconds between them. It can be heard two or three miles against, and six to seven with the wind. The building is square, with a coal shed attached, and is painted white.

LUBEC NARROWS LIGHT.—A Lighthouse erected on Mulholland's Point, Campobello Island, on the eastern side of Lubec Narrows, in the County of Charlotte to guide through the Narrows. Latitude N. 44d. 51m. 47s. longitude W. 66d. 58m. 50s. The light is a fixed white, elevated 60 feet above high water mark, and should be visible 13 miles from N. N. E. round by S. to S. S. E. The illuminating apparatus is dioptric of small size. The building is a square wooden tower painted white, surmounted by an iron lantern, and is 44 feet in height from the ground to the vane on the lantern.

HEAD HARBOR (Campobello Island).—North Point. Latitude N. 44d. 57m. 30s.; longitude W. 66d. 53m. 52s. Fixed white light. Visible 13 miles in clear weather. Octagonal tower, white, with red cross, 64 feet above high water.

Fog Trumpet at the North Point of Head Harbor, on the Island of Campobello, in the County of Charlotte. Latitude N. 44d. 57m. 30s.; longitude W. 66d. 53m. 52s. During thick weather, fogs, and snowstorms, the trumpet will sound blasts of 8 seconds duration, with intervals of 35 seconds between them.

SWALLOW TAIL.—On N. E. part of Grand Manan. Fixed white light. Visible 18 miles. Latitude N. 44d. 45m. 48s. longitude W. 66d. 44m. 2s. Lighthouse white octagonal wooden building, 148 feet above high water. A Steam Fog Whistle on extreme N. W. Head of Grand Manan, 80 feet above high water. Sounds in thick weather three blasts of 4 seconds duration in each minute, with an interval of 16 seconds between each blast.

OLD PROPRIETOR LEDGE.—Spindle Beacon, painted red, on S. E. of

Grand Manan Island. Latitude 44d. 13m. 10s. longitude 66d. 40m. 0s. Visible 8 or 10 miles in clear weather.

SOUTH WEST HEAD.—(Grand Manan Light).—Gull Cliff, at the South West Head of Grand Manan Island. Latitude N. 44d. 36m. 0s. longitude W. 66d. 54m. 16s. The light, a revolving catoptric one, makes a complete revolution in two minutes, showing three white flashes and three red flashes with intervals of eclipse of 20 seconds. It is elevated 200 feet above high water, and in clear weather should be visible for a distance of 24 miles. The building consists of a square wooden tower with dwelling attached, painted white, and 43 feet high from base to vane.

GRAND HARBOR.—Fish Fluke Point, on the eastern side of Grand Harbor, Island of Grand Manan. Latitude N. 44d. 40m. 2s. longitude W. 66d. 58m. 5s. The light is a fixed white catoptric, elevated 40 feet above high water mark, and in clear weather should be seen 11 miles from south around by West to northeast. The building is of wood painted white, and consists of a square tower 32 feet high from base of building to base of lantern, with keeper's dwelling attached.

GANNET ROCK.—A fixed and flash light on rock. Visible twelve miles. Latitude 44d. 0m. 38s.; longitude 66d. 47m. 0s. Octagonal tower, striped vertically black and white alternately.

Fixed light, 45 seconds,	A gun will be fired once every hour during the continuance of fog, snowstorm, or other thick weather. Dangerous rocks extend 4 miles eastward of lighthouse.
Eclipse, 5½ "	
Flash, 4½ "	
Eclipse, 5½ "	

— 60 seconds.

MACHIAS ISLAND.—On Island two lights, W. by N. ½ E., and E. by S. ½ S., and 56½ yards apart. Fixed white, can be seen 15 miles in clear weather. House white. 58 feet E. and 54 feet W. from high water.

MOOSE-A-BEG.—(Am.)—On Mistake Island, west entry to Bay of Fundy. Flash white light, 30 seconds interval. House brick, whitewashed. 65 feet above high water. Latitude N. 44d. 28m. 27s. longitude W. 67d. 31m. 55s.

PETITE MANAN.—South side of Island. Fixed white, varied by white flashes. Time between flashes 2 minutes. Visible 17 miles. Tower, grey granite, natural color. Latitude N. 45d. 22m. 2s. Longitude W. 66d. 5m. 51s.

A Fog Whistle giving two blasts of 5 seconds each per minute. Interval between blasts 8 seconds and 42 seconds.

LITTLE RIVER.—On an island at the entrance of the river. A fixed white light varied by flashes every 90 seconds, 40 feet above high water, visible 11 miles.

RICHIBUCTO HEAD LIGHT.—This is a fixed white light, situated on Richibucto Head, Northumberland Strait, in the Gulf of St. Lawrence. The light is placed at an elevation of 70 feet above high water, and should be seen in clear weather from a distance of 14 miles. The illuminating apparatus is dioptric or by lenses of the fourth order. The tower is square, about 50 feet from base to vane, painted white, and stands in latitude 46d. 39m. 40s. N.; longitude 64d. 43m. 30s. W. of Greenwich.

RICHIBUCTO HARBOR RANGE LIGHTS.—Two range light towers, erected by the Government of Canada close to the present day-beacons upon the South Beach, at the entrance of the Richibucto River, Kent. Co., N. B. The front building is on the outside of the bank. It is of wood, painted white, and consists of a square tower, painted white, 33 feet high to vane on lantern, with dwelling attached. Latitude N. 46d. 42m. 45s.; longitude W. 64d. 46m. 10s. The light is fixed white, catoptric, elevated 40 feet above high water mark, and should be visible 12 miles. The back tower is distant W. by S. ½ S. 306 feet from the front one. It is an open framed square tower, 43 feet high to vane on lantern, and is also painted white. The light is fixed red, catoptric, elevated 41 feet above high water mark, and should be visible 12 miles. Those two lights are intended to replace the day-beacons, and in one lead through the channel over the bar at the mouth of the river.

RESTIGOUCHE RIVER RANGE LIGHTS.—The buildings are all square towers, built of wood, painted white; they are 23 feet in height from base to top of ventilator, and shows fixed white catoptric lights.

1. Dalhousie Range Lights, Restigouche County, New Brunswick.—The front tower is placed on the public wharf. The light is elevated 24 feet

Harold Gilbert's, St. John, N. B.

[1889.

1889]

LIGHT HOUSES.

55

1. 40m. 0s.

at the South
longitude
a complete
red flashes
above high
of 24 miles.
ng attached,

Grand Har-
tude W. 66d.
t above high
from south
d white, and
g to base of

welve miles.
wer, striped
ery hour dur-
snowstorm,
gerous rocks
ighthouse.

E. by S. $\frac{1}{2}$ S.,
ear weather.

ay of Fundy.
hed. 65 feet
d. 31m. 55s.
ied by white
Tower, grey
66d. 5m. 51s.
te. Interval

er. A fixed
high water,

situated on
vrence. The
nd should be
minating ap-
er is square,
latitude 46d.

ght towers,
eacons upon
t. Co., N. B.
ood, painted
h to vane on
ongitude W.
0 feet above
er is distant
quare tower,
light is fixed
ld be visible
cons, and in
river.

e all square
at from base

swick.—The
ated 24 feet

above high water mark. Latitude N. 48d. 4m. 40s.; longitude W. 66d. 22m. 20s. The back tower is placed on Montgomery Island. The light is elevated 27 feet above high water mark.

2. Oak Point Range Lights, County of Bo. aventure, Province of Quebec. The front tower show- two lights, one east and the other west, elevated 40 feet above high water mark. Latitude N. 48d. 2m. 40s.; longitude W. 66d. 46m. 30s. The back tower shows light elevated 45 feet above high water mark, and ranges with the front tower as a guide to vessels crossing the Traverse

3. Campbellton Range Lights, Restigouche County, New Brunswick.—The front tower is placed on a pier beside the railway wharf; the light is elevated 24 feet above high water mark. Latitude N. 48d. 0m. 50s.; longitude W. 66d. 39m. 40s. The back tower is placed on Mr. Moffat's wharf. The light is elevated 24 feet above high water mark.

HAY ISLAND RANGE LIGHTS.—Two Range lights have been erected upon Hay Island, Miramichi Bay, Northumberland County, N. B. to enable vessels, in seeking shelter, to clear the point of the shoal off the east end of the island. Latitude N. 47d. 14m. 19s.; longitude W. 65d. 3m. 40s. The front light is fixed white catoptric, exhibited from a lantern hoisted on a mast 15 feet high. It is elevated 23 feet above high water and should be visible 10 miles. At the base of the mast is a small shed painted red. The back light is distant 210 feet from the front one. It is fixed white, catoptric, elevated 30 feet above high water, and should be visible 11 miles. The building is a square wooden tower, 21 feet high from base to vane, and is painted white.

BUCTOUCHE RANGE LIGHTS.—Two Range Lights erected upon Dixon's Point, on the South side of Buctouche Harbor, Kent County, N. B., to guide vessels into Buctouche Harbor. The front building is situated on the Point near the water's edge, and close to the previously existing front beacon. Latitude N. 46d. 27m. 40s.; longitude W. 64d. 38m. 50s. The light is fixed white, catoptric, elevated 36 feet above high water mark, and should be visible 11 miles in the direction of the range. The tower is a square wooden one, 30 feet high from the base to the vane on the top of the lantern, and is painted white. The back range light is distant 1,050 feet N. W. by W. from the front one; the building is similar, 34 feet high, and shows a light also similar, elevated 41 feet above high water, and visible 12 miles.

Two Range Lights, erected upon Church or Indian Point, on the North side of Buctouche Harbor, in the County of Kent, N. B. The front light is fixed white catoptric, elevated 23 feet above high water mark, and should be visible 9 miles in line of range. Latitude N. 46d. 29m. 35s.; longitude W. 64d. 40m. 30s. It is situated close to the road which runs along the shore from Buctouche Village to Church or Indian Point. The back range light building is 1,980 feet N. N. W. $\frac{1}{2}$ W. from the front one. The light is fixed white catoptric, elevated 53 feet above high water mark, and should be visible 12 miles in the direction of the range. Both buildings are small square towers, 23 feet high from the ground to the tops of the roof, painted white with red roofs. The two lights in range lead into the harbor through the deepest channel, clear of all obstructions, from the line of range of the Dixon's Point Lights to the point where the channel turns abruptly to the westward to enter the Buctouche River.

FOX ISLAND RANGE LIGHTS.—The Beacon Lights on the North West end of Fox Island, Miramichi Bay, N. B., have been moved, and a third light added, and the lights are now arranged are in operation. All show fixed white lights, which should be visible 8 miles, from lanterns hoisted on mast; at the base of each mast is a shed painted white.

One of the lights is situated within 100 feet of the most northerly point of the island. It is elevated 50 feet above high water mark, and has a post 40 feet high. Latitude N. 47d. 8m. 5s.; longitude W. 65d. 2m. 20s.

The second light is distant 1,051 feet S. E. $\frac{1}{4}$ S. from the first named, and will be 46 feet above water mark, with a post 38 feet high.

The third light is distant 954 feet S. W. from the first named, and will be 36 feet above water mark, with a post 28 feet high.

The first and second in line range N. W. $\frac{1}{2}$ W. into the old Horseshoe Channel.

The first and third in line range N. E. through Portage Island Channel.

The second and third in line range W. by N., leading to the upper buoy of Horseshoe Shoal.

Tapestry Carpets in Brussels patterns at

56

LIGHT HOUSES.

[1889.]

CAPE JOURMAIN, STRAITS OF NORTHUMBERLAND.—Latitude 46d. 10m. 0s. N.; longitude 63d. 51m. 0s. W. Visible from all points of approach from S. E. around by N. to W. The Lighthouse is an octagonal wooden pyramidal building, painted white, 40 feet high, elevated 72 feet above high water, and stands 66 feet from the extremity of the cliff. The Keeper's house, a one and a half story wooden building, painted white, is situated 50 feet to the westward of the lighthouse.

GOOSE LAKE, MISCOU ISLAND, BAY DES CHALEURS.—A revolving white light, elevated 40 feet above high water, and showing a flash every minute, is exhibited at this lighthouse, and is seen at a distance of upwards of 10 miles. The lighting apparatus has two faces, and makes a complete revolution every two minutes. The tower is a square wooden building, 28 feet high, with a dwelling attached, and painted white. The illuminating apparatus is catoptric.

HERON ISLAND, BAY DES CHALEURS.—This light is a fixed white light, elevated 66 feet above high water, is visible from all points seaward, and in clear weather is seen at a distance of 12 miles. The tower is a square wooden building, 20 feet high, and painted white. The illuminating apparatus is catoptric.

CARAQUET ISLAND, BAY DES CHALEURS.—Square tower on keeper's dwelling. White.

MISCOU FOG WHISTLE.—A Steam Fog Whistle has been erected on Miscou Island, at the entrance of the Bay of Chaleurs. The whistle is sounded twice in each minute.

SHEDIAC BEACON LIGHT.—Two lights on Point du Chene wharf, in the Harbor of Shediac. Latitude 46d. 14m. 20s. N.; longitude 64d. 31m. 0s. W.

POINT ESCUMINAC LIGHT.—This lighthouse is situated in Miramichi Bay. North latitude 47d. 4m. 30s. West longitude 64d. 50m. 30s. It is a fixed bright light, elevated 70 feet above high water. A third order French dioptric lighting apparatus has been placed on this tower, which is visible for 25 miles.

BAY DU VIN ISLAND RANGE LIGHTS.—Two range lights is erected on the West end of Bay Du Vin Island, Miramichi Bay, County of Northumberland, N. B., to enable vessels seeking shelter to clear the point of the shoal lying off the Island. The front light is fixed white catoptric, elevated 30 feet above high water mark, and should be visible in line of range 10 miles. Latitude N. 47d. 5m. 20s.; longitude W. 65d. 7m. 5s. The back light is distant 1 122 feet easterly from the front one. It is also fixed white catoptric, is elevated 42 feet above high water mark, and should be visible 11 miles. Both lights are hoisted on masts, with sheds painted red at their bases; the front mast being 25 feet and the back one 30 feet above the ground.

MISCOU ISLAND LIGHT.—This lighthouse is situated on Birch Point. North latitude 48d. 1m. 0s.; West longitude 64d. 50m. 30s. It is a fixed red light, elevated 79 feet above high water.

MIRAMICHI RIVER.—Lighthouse on Portage Island. Fixed white light, elevated — feet above high water.

Two beacon lights on Preston's Beach, about five miles above Escuminac Light. Two beacon lights on Oak Point. Two beacon lights at Grand's. Fixed white lights. Visible 10 miles.

Lighthouse at Shippegan Gully has been removed from Taylor's Island on the southwest of Alexander's Point, on the northeast point of the entrance to the Gully. Latitude N. 45d. 43m. 30s.; longitude W. 64d. 39m. 25s. The light is a fixed white catoptric light, elevated 23 feet above high water, and should be visible 11 miles from all points seaward. The tower consists as heretofore of a square wooden building, 30 feet high from base to vane on lantern, painted white. A small light consisting of a lantern, hoisted on a pole, to show also a fixed white light, has been established 434 feet S. W. by W. from the main light. It is elevated 22 feet above high water, and should be seen 9 miles in the direction of the range. The two lights range with the buoy on the outside of the bar at the entrance to the Gully.

RIVER ST. JOHN LIGHTS.—Green Head, Sand Point, Belyea's Point, Palmer's Landing, Oak Point, Flewelling's Landing, No Man's Friend, Oromocto Shoals, Wilmot's Bluff, Cox's Point, Robertson's Point, Fanjoy's Point, Grand Lake, Musquash Island, Hendry Farm, Washademoak Lake, Hackerest Point, Salmon River, Grand Lake, Williams' Landing, Lower Jemseg. Visible 10 miles.

Pilotage District of the Port of St. John.

INWARDS.

Rates of Pilotage for all sailing vessels entering and leaving the Port of St. John, N. B.:

First District, from Partridge Island to Musquash Head, bearing N. W., per foot draft of water, \$1.50.

Second District, from Musquash Head to Point Lepreaux, N. W., per foot draft of water, \$1.75.

Third District shall be from the outside limit of the Second District to a bound ranging from the North Head of Grand Manan to Liberty Point, bearing N. W. by W., North Channel; and from Machias Seal Island to Cape Sable Seal Island, bearing S. S. E., South Channel, per foot draft of water, \$2.25.

OUTWARDS.

From the Harbor of the Port of St. John, N. B., to outside of Partridge Island, per foot draft of water, \$1.25.

Down the Bay of Fundy, when required, shall be two dollars per foot draft of water, over and above the one dollar and twenty-five cents Harbor Pilotage outwards.

TRANSPORTING.

If any Pilot shall be employed in the removal of any ship or vessel within the Port or Harbor of St. John, from any mooring ground to any wharf, or from any wharf to any mooring ground, or from one wharf to another wharf, and such Pilot shall see said vessel properly secured and moored, he shall be entitled to demand and receive for such services as follows: Provided always that if on the arrival of any ship or vessel into the Harbor of St. John, circumstances prevent such ship or vessel from being placed on the mooring ground or at the berth intended by the master, owner or consignee of such ship or vessel, it shall be the duty of the Pilot piloting such ship or vessel inwards to pilot the same when being removed to such mooring ground or berth, if such removal take place within twenty-four hours after the arrival of such ship or vessel as aforesaid, without any extra charge for the same. For vessels not over 100 tons, \$1.50; over 100 tons and not exceeding 200, \$2.00; over 200 tons and not exceeding 300, \$3.00; over 300 tons and not exceeding 400, \$4.00, and twenty-five cents additional for every fifty tons such vessel may measure over four hundred tons.

All Steamers not otherwise exempt by the Pilotage Acts shall pay the following rates of Pilotage for entering and leaving the port of St. John, N. B.:

INWARDS.

First District, from Partridge Island to Musquash Head, bearing N. W., per foot draft of water, \$2.00.

Second District, from Musquash Head to Point Lepreaux, N. W., per foot draft of water, \$2.50.

Third District shall be from the outside limit of the Second District to a bound ranging from the North Head of Grand Manan to Liberty Point, bearing N. W. by W., North Channel; and from Machias Seal Island to Cape Sable Seal Island, bearing S. S. E., South Channel, per foot draft of water, \$3.00.

OUTWARDS.

From the Harbor of the Port of St. John, N. B., to the outside of Partridge Island, per foot draft of water, \$1.75.

Down the Bay of Fundy, when required, shall be \$2.75 per foot draft of water, over and above the \$1.75 Harbor Pilotage outwards.

Smyrna Rugs in elegant designs at Harold Gilbert's,

58

RATES OF PILOTAGE—WHARFAGE.

[1889.]

TRANSPORTING.

If any Pilot shall be employed in the removal of any Steamer within the Port or Harbor of St. John from any mooring ground to any wharf or from any wharf to any mooring ground, or from one wharf to another wharf and such Pilot shall see the said Steamer properly secured or moored, he shall be entitled to demand and receive for such service as follows: Provided always that if on the arrival of any Steamer into the Harbor of St. John, circumstances prevent such Steamer from being placed on the mooring ground or at the berth intended by the master, owner or consignee of such Steamer, it shall be the duty of the Pilot piloting such Steamer inwards to pilot the same when being removed to such mooring ground or berth, if such removal takes place within twenty-four hours after the arrival of such Steamer as aforesaid, without extra charge for the same: For all Steamers not over 100 tons, \$2.00; over 100 tons and not exceeding 200, \$2.50; over 200 tons and not exceeding 300, \$3.75; over 300 tons and not exceeding 400, \$5.00, and 30 cents additional for every fifty tons such Steamer shall measure over 400 tons. It being understood if a Steamer drop two anchors in the Harbor on arrival, she is considered moored, and any removal is a transportation.

The following are Licensed Pilots: Thos. Traynor, Richard Cline, J. L. C. Sherrard, John Sproul, Samuel Rutherford, Daniel Mulherrin, James S. Spears, James McPartland, Charles Daley, James Reed, jr., Richard Scott, William Millar, Henry Thomas, James Doyle, Alfred Cline, James Murray, Wm. Quinn, Patrick Conlin, John Thomas, Henry Spears, E. J. Fletcher, Bartholomew Rogers, John Spears (3rd), William Scott, Patrick Traynor, Robert Thomas, Thos. John Stone, Joseph Doherty, Wm. Lahey, James E. Mantle, Philip George Doody, James Bennett, Martin Spears, John McAnulty, for Musquash.

H. D. TROOP,
CHAS. McLAUCHLAN, JR.,
THOS. S. ADAMS,
THOS. McAVITY,
CAPT. PRICHARD,
W. E. VROOM,
EDWARD LANTALUM,

J. U. THOMAS, *Secretary.*

Board of Pilot Commissioners.

Rates of Wharfage.

Established by Act 5 Vict. c. 39, in the City of Saint John and City of Portland.

For every decked vessel or woodboat of the burthen of 40 tons and under, 30c. per day; 40 and under 50 tons, 35c.; 50 and under 60 tons, 40c.; 60 and under 70 tons, 45c.; 70 and under 80 tons, 50c.; 80 and under 90 tons, 55c.; 90 and under 100 tons, 60c.; 100 and under 120 tons, 70c.; 120 and under 150 tons, 80c.; 150 and under 180 tons, 90c.; 180 and under 200 tons, \$1.00; 200 and under 220 tons, \$1.10; 220 and under 240 tons, 1.20; 240 and under 260 tons, 1.30; 260 and under 280 tons, 1.40; 280 and under 300 tons, 1.50; 300 and under 320 tons, 1.60; 320 and under 340 tons, 1.70; 340 and under 360 tons, 1.80; 360 and under 380 tons, 1.90; 380 and under 400 tons, 2.00; 400 and under 450 tons, 2.25; 450 and under 500 tons, 2.50; and 25c. for every additional 0 tons.

[1889.

1889.]

TOP WHARFAGE.

59

Top Wharfage.

Anchors and chains of all kinds, per ton of 2240 lbs., 25c; ale and beer per hogshead, each, 7c; ale and beer per barrel, each, 3c; ale and beer per half-barrel, each, 2c; barrels of raisins, pitch, tar, cement, plaster of paris, whitening, beans, peas, and barley, each, 3c; barrels of flour, bread, meal, onions, apples, and potatoes, each, 1c; half-barrels of the same, each, 1c; barrels of salt provisions, and pickled fish, each, 2c; half-barrels of the same, each, 1c; firkins and kegs of all kinds, weighing 28 lbs. and over up to 56 lbs. each, 1c; weighing under 28 lbs., each, 1c; ballast, per ton of 2240 lbs., 10c; bricks, per thousand, 20c; coals of all kinds, per ton of 2240 lbs., 5c; crates, casks, and cases of glass and earthenware, per ton of 40 cubic feet, each, 10c; barrels of the same, each, 1c; carriages and coaches, each, 10c; carboys, each, 1c; clay and chalk, per ton of 2240 lbs., 10c; cattle, viz., bulls, oxen, and cows, each, 10c; cattle, viz., heifers, calves, sheep and lambs, each, 2c; coffee, cocoa, nuts, walnuts, and other kinds of nuts and filberts, in bags, each bag, 1c; fish, dry, per quintal, 1c; fish, per hogshead, each, 10c; fish, per tierce, each, 5c; fish, smoked herring, per box, 1c; glass, in boxes of 100 feet, each, 1c; glass, in smaller packages, each, 1c; grain, and roots of all kinds, per 100 bushels, 30c; horses, mares, and geldings, each, 10c; hay, screwed, per ton of 2000 lbs., 20c; hay, unscrewed, per ton of 2000 lbs., 30c; hides, green, each, 1c; hides dry, each 1c; hides, in bales, each bale, 10c; hollow cast iron ware, terra cotta, and iron piping, and loose stove castings, p. ton, 25c; hampers, each, 1c; lime, hogshead, 5c; lime, p. barrel, 21c; lumber of all kinds, per 1000 superficial feet, 10c; laths, per thousand, 2c; liquors and liquids per pipe, each, 10c; liquors and liquids, per hogshead, each, 7c; liquors and liquids, per quarter-cask, each, 3c; minerals of all kinds, coals excepted, not manufactured, per ton of 2240 lbs., 10c; molasses and melado, per hogshead, each, 7c; molasses and melado, per puncheon, each, 7c; molasses and melado, per tierce, each, 5c; molasses and melado, per barrel, each, 2c; oil, paraffine, benzine, and kerosene, per barrel, each, 4c; raisins, in boxes, per box, 1c; raisins, in half-boxes, per box, 1c; raisins, in quarter-boxes, 1c; sugar, per hogshead, each, 10c; sugar, per tierce, each, 7c; sugar, per barrel, each, 3c; salt, in sacks, each, 1c; salt in half-sacks, each, 1c; salt loose, and rock salt, per ton of 2240 lbs., 10c; stoneware, crocks, demi-johns, each, 1c; slate, per ton of 2240 lbs., 10c; stone, of all kinds, per cubic ton, 10c; sand, per ton, 5c; shingles, per 1000, 2c; railway iron, iron, iron in bars, bolts, sheets, plates, nails, spikes and pigs, per ton of 2240 lbs., 20c; tea, in boxes, each, 2c; tea, in half-boxes, each, 1c; tea, in smaller packages, each, 1c; timber of all kinds, undressed, per cubic ton, 10c; waggons, buggies, gigs and other vehicles, each, 10c; wood, lath and fire wood, per cord, 10c; zinc, in sheets, bar, blocks, nails and spikes, per ton, 20c.

All empty packages to pay half the rates of full packages, and on all goods, wares, and merchandize, not hereinbefore enumerated and rated, to pay at the rate of twenty cents per ton, weight or measurement, at the option of the collector, lessee or proprietor of the wharf whereon the goods may be placed.

Whenever horse or other power is used in moving to and fro on the surface of a wharf to assist in the loading or unloading of any vessel lying at or near a wharf, on, or in respect to which top wharfage would be recoverable if the articles were actually landed on or discharged from such wharf, and the articles are laden from or discharged on any lighter or other vessel, or otherwise than on or from the wharf, in every such case one-half the Schedule Rates of Top Wharfage shall be receivable and recoverable on all articles so laden or discharged.

er within the
harf or from
er wharf and
l, he shall be
vided always
ohn, circum-
ng ground or
Steamer, it
to pilot the
uch removal
Steamer as
ers not over
200 tons and
0, \$5.00, and
are over 400
ne Harbor on
tation.

line, J. L. C.
n, James S.
chard Scott,
mes Murray,
J. Fletcher,
ck Traynor,
they, James
s.

ecretary.

and City of

and under,
40c.; 60 and
0 tons, 55c.;
d under 150
s, \$1.00; 200
d under 260
50; 300 and
er 360 tons,
00; 400 and
every addi-

Harbour Master's Fees.

On vessels 30 tons and under 50 tons, 50c.; vessels of 50 and under 75 tons, 75c.; 75 and under 100 tons, \$1.00 100 and under 150 tons, 1.25; 50 and under 200 tons, 1.50 200 and under 300 tons, 2.00; 300 and under 400 tons, 2.50; 400 tons and under 500 tons, 3.00 500 tons and under 550 tons, 3.50; 550 tons and under 600 tons, 3.75 and 25 cents for every additional 50 tons.

Fish Market Dues.

For every Salmon, 3c. Codfish, Pollock, Bass or Shad, each 1c. halibut., not exceeding 20 lbs., 2c. exceeding 20 lbs, and every 20 lbs, 2c. every. Lobster, 1c. dozen of Haddock, 3c. every 100 of Gaspereaux, Alewives, Herrings, or other small fish, 3c.

Rates of Slippage at Corporation Slip.

All decked vessels, same rates as for wharfage, woodboats, or other boats, or undecked vessels, having standing masts, and all scows, and not lying at the wharves on either side of the Slips, to pay the following rates:

Every Woodboat of sufficient burthen to carry 10 cords of wood or under.....			\$0.60
Ditto	Ditto	upwards of 10 cords, and not more than 15..	1.00
Ditto	Ditto	upwards of 15 cords, and not more than 20..	1.50
Ditto	Ditto	upwards of 20 cords.....	2.00

The above is to be paid each trip; and if any such vessel remains over six days, an additional duty to be paid of from 50 cents to \$1 dally, according to the burthen. Other boats and vessels without decks, and having fixed or standing masts, and all scows, to pay 30c. each trip, and 30c. additional per day, if suffered to remain over three days.

Tolls at the Haymarket.

Hay, per cwt, 1c, Straw, per cwt, 1/2c; Shingles, per M, 4c; Cedar Posts, per dozen, 4c; Wood, per cord, 4c; Juniper, per ton, 4c; Spars, to 9 inch, each, 2c; do, over 9 inch, each, 4c; Planks, per M, 32c; Boards, per M, 16c Hardwood, Ash, Birch, Maple, or other hardwood logs, each, 2c; Staves, hardwood, per 100, 2c; do, softwood, per 100, 1/2c Hoop Poles, per 100, 1c. Every load not exceeding one thousand pounds weight, 30c; and 2c for every additional hundred-weight—payable, half by the seller, and half by the purchaser.

Market Tolls.

Beef, per quarter, 4 cents; Hogs of 200 lbs or under, 4c, and every additional 100 lbs 1c; Sheep, Lamb, Goat or Veal, per carcass, each, 4c; Butter, tub, pail, jar or firkin, of 10 lbs and under, 2c; every additional 10 lbs, 1c; Butter in rolls, and lard in cakes, for every 10 lbs, or under, 2c; Tallow, for every 10 lbs, or under, 1c; Cheese, for every 10 lbs, or under, 1c; Potatoes, per 100 lbs, or under, 2c; Turnips, per 100 lbs, 1c; Oysters, in tubs or other vessels, per gallon, 2c; do, in shell, per bushel, 2c; Turkeys, each, 1c; Geese each, 1c; Pigeons, per dozen, 1c; Partridges, Fowls or Ducks, per pair, 1c; Flour or Meal, per 100 lbs, 2c; Oats, per 100 lbs, 2c; Peas and Beans, per 100 lbs, 5c; Ham, Shoulders and Bacon, per piece, 1c; Eggs, for every 10 dozen, or under, 1c; Beets, Carrots, and Parsnips, per 100 lbs, 3c; Apples, per 100 lbs, 5c; Plums, per 100 lbs, 5c; cherries, per box, 1/4c; Cucumbers, per dozen, 1c; Fish, smoked, per 100, 2c; Sugar, maple, for 10 lbs, or under, 1c; every additional 10 lbs, 1c; Socks and Mitts, per dozen pair, 3c; Yarn, woolen, per lb, 1c; Corn, green, per dozen, 1/4c Peas and Beans, green, per 100 lbs, 5c; Onions, per 100 lbs, 3c; Cabbages, per dozen, 4c; Berries, for 5 quart pail, 1c; do, for 10 quart pail, 2c; Moose, Cariboo and Bear, per quarter, 4c, Deer, per quarter, 2c; Hides, Ox or Cow, each, 4c; Skins, Sheep, each 2c, Skins, Calf, tanned or untanned, each, 2c; Wool, per lb, 1c; Feathers, per lb, 1c; Salmon, each, 2c. All other articles not enumerated, 2 cents on each dollar of value.

Time for Going Through the Falls.

The Falls are level or still water at about three and a half hours on the flood, and about two and a half on the ebb, so that they are passable four times in twenty-four hours, about ten or fifteen minutes each time. No other rule can be given, as much depends on the floods in the River Saint John, and the time of high water or full sea, which is often hastened by high winds, and in proportion to the height of them.

Time Ball.

The Time Ball on Northern Tower of the Custom House building will be hoisted half its elevation each day (Sundays excepted at fifteen minutes before one o'clock. At one minute before one o'clock it will be hoisted its full height; and at one o'clock, mean time, the Ball will be dropped. A Chronometer, keeping correct Greenwich time, should then show 5h 24m. 15s., and the difference between this and the time shown by a Chronometer, is its true error on Greenwich time at the moment. As the above hour of one o'clock, when the Ball drops, represents 5h. 24m. 15s. at Greenwich, the error of a chronometer may be ascertained no matter where the ship is lying. Masters of vessels arriving at St. John should compare their Chronometers with the Time Ball, as it will enable them to get the sea rate, which frequently varies from harbor rates. Latitude 45d. 16m. 42s. North; Longitude in time 4h. 24m. 15s. West of Greenwich.

Any shipmaster entering this port, keeping a meteorological register, who may be desirous of having the accuracy of their barometers verified, can do so by comparison at the Observatory, Customs building.

GEORGE HUTCHINSON, Director.

Tapestry Carpets in endless variety at

62

RATES OF CARTAGE.

[1889.

Rates of Cartage in the Cit of Saint John.

ARTICLES AND WEIGHT.	DISTRICTS							
	1st.	2d.	3d.	4th.	5th.	6th.	7th.	8th.
	\$ c.	\$ c.	\$ c.	\$ c.	\$ c.	\$ c.	\$ c.	\$ c.
For a load of Wood (Quarter of a Cord), -	16	18	20	28	25	28	80	38
For a load of Coals (Half a Chaldron), -	25	28	30	83	85	87	40	42
For a load containing 1350 lbs. of Grain, Salt, Potatoes, or any other articles measured at loading or unloading, except Coals, -	17	20	22	25	28	30	33	35
For a pipe of Wine, Gin, or Brandy, and housing within the door of the first floor, -	60	63	65	68	70	73	75	78
For a puncheon of Rum, or a tierce of Sugar, from 7 to 10 cwt., and housing, -	30	38	35	37	40	42	45	47
For a puncheon of Molasses, a hogshead of Sugar, of 10 cwt. or upwards, or a hogshead of Tobacco, and housing, -	40	43	45	48	50	53	55	58
For a hogshead or puncheon of Cider, or a load of Dried Fish, of 15 cwt., and storing, -	25	28	30	33	35	38	40	43
For a load of Shingles, Hoop Poles, Heading, Staves, Treennails, Smoked Fish in boxes, Salmon in kits, Dry Goods, or a load of any other article not herein mentioned, or a hogshead of Lime, or a hogshead or crate of Earthenware, or two tierces of Earthenware, a hogshead of Dried Fish, two tierces of Coffee, or quantity in bags not exceeding 12 cwt., or a load containing 6 bags Salt, say about 1350 lbs., or a load containing 6 brls. Flour, or 5 brls of Sugar, Fish, Beef, Pork, Turpentine, Cider, or half a ton of Iron, or the same quantity of Cordage in coil not exceeding 4 cwt., or a load of any articles not herein mentioned, -	15	18	0	23	25	28	30	33
For a 64 gallon cask of Wine, Rum, Gin, Brandy, Molasses, or Porter, or for a load of Sand, Gravel, or Stones, or a load of 4 brls. of any Spirituous Liquor or Molasses, -	20	23	25	28	30	33	35	38
For Cables and Cordage, in coils above a cwt., or if to coil, per ton, or if for Hay loose, per ton, -	1 00	1 05	1 10	1 15	1 20	1 25	1 30	1 35
For Hay, screwed, per ton, -	50	54	57	60	64	67	70	73
For Bricks, per thousand, -	80	85	90	95	1 00	1 05	1 10	1 15
For Lumber, per thousand feet, -	60	65	70	75	80	85	90	95
For the carriage of any article or articles not exceeding half a load, -	10	13	15	18	20	23	25	28

For Household Furniture, without reference to distances, single horse load, 75c.; more than one horse, \$1.50; and when agreement is by the hour, single teams, 50c., double team, \$1.

The *First District* to comprise all that part of the City lying between and within the North side of Union Street, the East side of Prince William Street, and the South side of Duke Street.

Second District to comprise all that part of the City outside of the First District, which lies between and within the East side of Mill Street, near the City line, North side of Pond Street, East side of Peel Street, North side of Carleton Street, East side of Coburg and Charlotte Streets, and South side of Queen Street.

Third District to comprise all that part of the City outside of the Second District, that lies between and within the City line on the North, the East side of Dorchester Street, North side of Hazen Street, East side of Garden Street, North side of Paddock Street, Easterly side of Waterloo Street, East side of Sidney Street, and South side of Saint James Street.

Fourth District to comprise all that part of the City outside of the Third District, that lies between and within the City line on the North, to the Westward of

1889.

7th St.

8th St.

9th St.

10th St.

11th St.

12th St.

13th St.

14th St.

15th St.

16th St.

17th St.

18th St.

19th St.

20th St.

21st St.

22nd St.

23rd St.

24th St.

25th St.

26th St.

27th St.

28th St.

29th St.

30th St.

31st St.

32nd St.

33rd St.

34th St.

35th St.

36th St.

37th St.

38th St.

39th St.

40th St.

41st St.

42nd St.

1889.]

RATES OF FERRIAGE.

63

line at right angles to the said City line, and which strikes the intersection of the Easterly line of Coburg with the Northerly line of Hazen Street, the Easterly side of Coburg Street, Northerly side of Cliff Street, Westerly side of Waterloo Street, Northerly side of Richmond Street, Easterly side of Brussels Street, Easterly side of Carmarthen Street, and Southerly side of Main Street.

Fifth District to comprise all that part of the City outside of the Fourth District, that lies between and within the City line on the North, the Southerly line of the General Public Hospital Grounds, the Northerly side of Jordan's Alley (so called), lying between Waterloo and Brussels Streets, Easterly side of Brussels Street, Northerly side of Clarence Street, Easterly side of Saint Patrick Street, Easterly side of Wentworth Street, and Southerly side of Main Street.

Sixth District to comprise all that part of the City outside of the Fifth District, which lies between and within the Northerly side of Clarence Street, Easterly side of Saint David Street, East side of Pitt Street, and South side of Main Street.

Seventh District to comprise all that part of the City lying to the South of the South side of Main Street, and to the East of the East side of Pitt and Saint David Streets, and to the South of the North side of Clarence Street.

Eighth District to comprise all that part of the City lying to the Northward of the North side of Clarence Street, to the Eastward of the East side of Brussels Street, and Northward of the Northerly side of the said Jordan's Alley, and Northward of the Southerly line and bound of the General Public Hospital Grounds.

Rates of Ferriage Across the Harbour of St. John.

PRINCESS STREET FERRY.

Foot passengers, 3 cents; children under 12 years of age, 2 cents; children under five years of age in charge of parents or adults, are to pass free and without charge. Each horse, mare or gelding, 5 cents. Ox, cow, or other large animal, 5 cents. Single wagon or sleigh, not loaded, 4 cents. Single wagon or sleigh, with horse and one man, 10 cents. Single wagon or other one-horse vehicle for hauling purposes, with horse-load and one man, such single team load not to exceed two thousand pounds weight, 9 cents; same as last mentioned, without load, 9 cents. Double wagon or sleigh, not loaded, 12 cents. Double wagon or conveyance for carrying passengers, horse and one man, 15 cents. Double wagon, or other vehicle for hauling purposes, with horse-load and one man, such load not to exceed four thousand pounds weight, 13 cents; same as last mentioned without load, 13 cents; if load over prescribed weight, in any case, an added rate for every additional one hundred pounds weight of one cent. Barrel, 2 cents; bag, containing 2 bushels, 2 cents; firkin, keg, or box of like size, 1 cent; cask of lime, 4 cents; pipe, hoghead or puncheon, 15 cents; for every fifty pounds weight, and not exceeding one hundred pounds weight, of iron, steel, or other article, not hereinafter enumerated, 1 cent; if above one hundred pounds weight, for each additional fifty pounds weight, 1 cent. All other things and articles not hereinafter enumerated, to be in proportion to the foregoing scale of rates.

No load of greater weight than four tons weight, including the vehicle on which the load is carried, shall be permitted to go upon the floats or approaches to the ferry, or upon any ferry boat; and there shall be no privilege for the carriage, by ferry, of any weight greater than four tons in any load.

CORPORATION ANCHORAGE.—Vessels not exceeding 50 tons, 75c.; 50 to 100 tons, \$1; 100 to 150 tons, \$1.25; 150 to 200 tons, \$1.50; 200 to 250 tons, \$1.75; 250 to 300 tons, \$2; 300 to 350 tons, \$2.25; 350 to 400 tons, \$2.50; 400 to 450 tons, \$2.75; 450 to 500 tons, \$3; 500 to 550 tons, \$3.25; 550 to 600 tons, \$3.50; 600 to 650 tons, \$3.75; 650 to 700 tons, \$4; 700 to 750 tons, \$4.25; 750 to 800 tons, \$4.50; 800 to 850 tons, \$4.75; 850 to 900 tons, \$5; 900 to 950 tons, \$5.25; 950 to 1000 tons, \$5.50, and 25c. for each additional 50 tons.

Low priced Tapestry Carpets at

64

RATES OF CARTAGE.

[1880.

Rates of Cartage in Carleton.

ARTICLES AND WEIGHT.	DISTRICTS.						
	1st.	2d	3d.	4TH.	5TH.	6TH.	7TH.
	\$ c.	\$ c.	\$ c.	\$ c.	\$ c.	\$ c.	\$ c.
1. For a load of Wood (quarter of a cord), -	13	15	18	20	22	25	28
2. For a load of Coals (half a chaldron), -	25	28	30	33	35	37	40
3. For a load, containing 15 bushels of Grain, Salt, Potatoes, or any other articles measured at loading or unloading, except Coals, -	17	20	22	25	28	30	33
4. For a pipe of Wine, Gin, or Brandy, and housing within the door of the first floor, -	60	68	65	68	70	73	75
5. For a puncheon of Rum, or a tierce of Sugar, from 7 to 10 cwt., and housing, -	30	33	35	38	40	42	45
6. For a puncheon of Molasses, a hogshead of Sugar, of 10 cwt. or upwards, or a hogshead of Tobacco, and housing, -	40	43	45	45	50	53	55
7. For a hogshead or puncheon of Cider, or a load of Dried Fish, of 15 cwt., or a common load of household Goods, and storing, -	25	28	30	33	35	38	40
8. For a load of Shingles, Hoop Poles, Staves, Heading, Trenails, Smoked Fish in boxes, Salmon in kits, Dry Goods, or two half-hhds. lime, or a hogshead or crate of Earthenware, or two tierces of Earthenware, a hogshead of Dried Fish, or two tierces Coffee, or quantity in bags not exceeding 12 cwt., or a load containing 6 brls Flour, or 5 brls. Sugar, Fish, Beef, Pork, Tar, Pitch, Turpentine, or Cider, or half a ton of iron, or the same quantity of Cordage in coils not exceeding 4 cwt., or a load of any other articles not herein mentioned, -	15	18	20	23	25	28	30
9. For a 64 gallon cask of Wine, Rum, Brandy, Gin, Molasses, or Porter, or for a load of Sand, Gravel, or Stones, or a load of 4 brls. of any Spirituous Liquors, or Molasses, -	20	23	25	28	30	33	35
10. For Cables and Cordage, in coils above 4 cwt., or if to coil, per ton, or for Hay loose, per ton, -	1 00	1 05	1 10	1 15	1 20	1 25	1 30
11. For Hay, screwed, per ton, -	50	54	57	60	62	67	70
12. For Bricks, per thousand, -	30	35	38	40	42	45	48
13. For Lumber, per thousand feet, -	60	65	70	75	80	85	90
14. For the cartage of any article or articles not exceeding half a load, -	10	13	15	18	20	23	25

The *First District* to comprise all that part of Carleton lying north of Rodney street, and west of Front Row.

The *Second District* to comprise that space lying beyond the first District northward of Rodney street, extending west to Ludlow street.

The *Third District* to comprise the space lying beyond the second District northward of Rodney street, extending west to Watson street.

The *Fourth District* to comprise the space lying beyond the third District northward of Rodney street, extending west to the City line.

The *Fifth District* to comprise the space lying south of Rodney street, and east of Maine street.

The *Sixth District* to comprise the space lying beyond the fifth District, and beyond the south line of Rodney street, and extending west to Ludlow street, and to the north side of Germain street.

The *Seventh District* to comprise all the space lying beyond the sixth District.

For Handcartmen and Porters for loading and carrying any articles on any handcart, and housing according to the following scale:—For the First District, 5 cents; Second District, 6 cents; Third District, 7 cents; Fourth District, 8 cents; Fifth District, 9 cents; Sixth District, 10 cents; Seventh District, 11 cents.

1889.

TH. TH.

c. & c.

25 28
37 40

30 33

73 75

42 45

53 55

88 40

28 30

83 35

1 25 1 30

67 70

1 05 1 10

85 90

29 25

f Rodney

not north-

District

not north-

and east

t, and be-

treet, and

District.

es on any

District,

District, 8

11 cents.

Harold Gilbert's, St. John, N. B.

1889.]

EQUATION OF TIME—ECLIPSES.

65

All the calculations in this Almanac have been adapted to "Mean Time" at St. John, except the Sun's Declination and the "Equation of Time," which are for Mean Noon, Greenwich.

"Mean Time," is that shown by a well-regulated clock, and differs from "Apparent Time," or that exhibited by a Sun-dial by what is known as "The Equation of Time." When the Sun is *Slow* this is to be subtracted from "Mean (or Clock) Time," and when the Sun is *Fast*, to be added to "Mean Time" to get the "Apparent Time."

EQUATION OF TIME FOR APPARENT NOON 1889.

DAYS.	Jan.	Feb.	Mar.	April.	May	June.	July	Aug.	Sept.	Oct.	Nov.	Dec.
	Sl.	Sl.	Sl.	Sl.	Sl.	Sl.	Sl.	Sl.	Sl.	Sl.	Sl.	Sl.
	M. S.	M. S.	M. S.	M. S.	M. S.	M. S.	M. S.	M. S.	M. S.	M. S.	M. S.	M. S.
1	4 00	13 53	12 23	3 50	3 04	2 25	3 34	6 02	0 14	10 27	16 19	10 40
2	4 28	14 00	12 15	3 32	3 11	2 16	3 45	5 58	0 33	10 46	16 20	10 17
3	4 56	14 06	12 02	3 14	3 18	2 07	3 56	5 54	0 51	11 04	16 20	9 53
4	5 23	14 12	11 49	2 56	3 24	1 57	4 07	5 48	1 12	11 22	16 18	9 28
5	5 50	14 16	11 35	2 38	3 29	1 46	4 18	5 42	1 32	11 40	16 17	9 03
6	6 16	14 20	11 21	2 21	3 34	1 36	4 28	5 36	1 52	11 58	16 14	8 38
7	6 42	14 23	11 07	2 04	3 39	1 25	4 38	5 29	2 12	12 15	16 10	8 12
8	7 07	14 26	10 52	1 47	3 42	1 13	4 47	5 22	2 32	12 31	16 06	7 45
9	7 32	14 27	10 36	1 30	3 45	1 02	4 56	5 14	2 53	12 47	16 01	7 18
10	7 56	14 28	10 21	1 14	3 48	0 50	5 05	5 05	3 13	13 03	15 55	6 51
11	8 20	14 28	10 05	0 57	3 50	0 38	5 13	4 56	3 34	13 18	15 48	6 23
12	8 43	14 27	9 48	0 42	3 51	0 25	5 21	4 46	3 55	13 33	15 40	5 55
13	9 06	14 26	9 32	0 26	3 52	0 13	5 28	4 35	4 16	13 47	15 31	5 26
14	9 28	14 23	9 15	0 11	3 52	0 00	5 35	4 25	4 37	14 01	15 22	4 57
15	9 49	14 20	8 58	0 04	3 52	0 13	5 41	4 13	4 58	14 14	15 12	4 28
16	10 10	14 17	8 41	0 18	3 51	0 26	5 47	4 01	5 19	14 27	15 01	3 59
17	10 30	14 12	8 23	0 32	3 49	0 39	5 52	3 48	5 40	14 39	14 49	3 30
18	10 49	14 07	8 06	0 46	3 47	0 52	5 57	3 35	6 01	14 50	14 36	3 00
19	11 07	14 01	7 48	0 59	3 44	1 05	6 01	3 22	6 23	15 01	14 22	2 31
20	11 25	13 55	7 30	1 12	3 41	1 18	6 05	3 08	6 44	15 11	14 08	2 01
21	11 41	13 47	7 12	1 25	3 38	1 30	6 08	2 53	7 05	15 21	13 53	1 31
22	11 58	13 40	6 54	1 37	3 34	1 43	6 10	2 38	7 36	15 36	13 57	1 01
23	12 13	13 31	6 36	1 48	3 29	1 56	6 12	2 23	7 47	15 38	13 20	0 31
24	12 27	13 22	6 17	2 00	3 24	2 09	6 14	2 07	8 07	15 46	13 03	0 01
25	12 41	13 12	5 59	2 10	3 18	2 21	6 14	1 50	8 28	15 53	12 45	0 28
26	12 54	13 02	5 40	2 21	3 12	2 34	6 14	1 34	8 48	15 59	12 26	0 58
27	13 06	12 51	5 22	2 30	3 05	2 47	6 14	1 17	9 09	16 04	12 06	1 28
28	13 17	12 40	5 03	2 40	2 58	2 59	6 13	0 59	9 29	16 09	11 45	1 57
29	13 27	5 45	2 48	2 51	3 11	6 11	0 41	9 48	16 12	11 24	2 26
30	13 37	4 26	2 57	2 43	3 23	6 09	0 23	10 08	16 15	11 02	2 55
31	13 45	4 08	2 34	6 06	0 05	16 18	3 24

ECLIPSES IN 1889.

THESE will be five in number—Three of the Sun and two of the Moon. The first of the Sun will be a Total Eclipse—though only a partial Eclipse in the United States of America, on 1st January. The times are of the Meridian of St. John in Mean Time. The second is a Partial Eclipse of the Moon on 17th January. The third is an Annular Eclipse of the Sun—28th June. The fourth is a Partial Eclipse of the Moon—12th July. The fifth is a Total Eclipse of the Sun—22nd December.

Brussels Carpets with Borders to match at

66

ECLIPSES.

[1889.]

- I. SUN. *A Total Eclipse*, January 1st, P. M.
Begins January 1st, 2h. 39m. 22s. in W. Lon. 179d. 52m., N. Lat. 31d. 35m.
Central Eclipse begins January 1, 3h. 59m. 46s. in W. Lon. 179d. 5m., N. Lat. 53d. 7m.
Central Eclipse at Noon, January 1, 4h. 51m. 40s. W. Lon. 137d. 58m., N. Lat. 36d. 44m.
Central Eclipse ends generally January 1, 5h. 45m. 34s. in W. Lon. 94d. 18m., N. Lat. 53d. 16m.
Ends generally, January 1, 7h. 5m. 58s. in W. Lon. 95d. 54m., N. Lat. 36d. 36m.
It is visible to the inhabitants of Dominion of Canada West of New Brunswick.
- II. MOON. *A Partial Eclipse*, January 16-17.
Enters Penumbra, January 16th, 10h. 15m. 34s. aft.
Enters Umbra, January 16th, 11h. 34m. 40s. aft.
Central Eclipse January 17th, 1h. 5m. 28s. morn.
Emerges from Umbra, January 17th, 2h. 36m. 16s. morn.
Emerges from Penumbra, January 17th, 3h. 55m. 22s. morn.
Assuming 1 as Moon's diam. the magnitude of Eclipse is 0.696
During the phenomenon the Moon is above the horizon of St. John whose Meridian she passes 8 minutes past midnight, that is to say an hour before the Central Eclipse.
- III. SUN. *An Annular Eclipse*, June 28th.
Begins on earth generally, June 28th, 1h. 41m. 52s. morn. in E. Lon. 8d. 48m., S. Lat. 21d. 16m.
Central Eclipse begins June 28th, 2h. 56m. 34s. morn. in W. Lon. 3d. 33m., S. Lat. 32d. 39m.
Central Eclipse at Noon, June 28th, 4h. 32m. 40s. morn. in E. Lon. 46d. 31s., S. Lat. 9d. 48m.
Central Eclipse ends June 28th, 6h. 15m. 10s. morn. E. Lon. 97d. 57m., S. Lat. 27d. 39m.
Ends on earth generally, June 28th, 7h. 29m. 52s. morn. in E. Lon. 85d. 7m., S. Lat. 16d. 9m.
The parts of the Empire favored with a view of this phenomenon are the Guinea Settlements, S Africa, Mauritius, India south of Bombay and Madras, Ceylon and Malacca.
If Sun's diam. be 1 the magnitude of the Eclipse 0.693.
- IV. MOON. *A Partial Eclipse*, July 12th.
Enters Penumbra, July 12th, 2h. 11m. 10s. aft.
Enters Umbra, July 12th, 3h. 18m. 52s. aft.
Central Eclipse, July 12th, 4h. 39m. 46s. aft.
Emerges from Umbra, July 12th, 5h. 40m. 40s. aft.
Emerges from Penumbra, July 12th, 6h. 48m. 22s. aft.
Assuming diameter of Moon as 1, the magnitude of the Eclipse is 0.480. As the Moon sets at 20 min. to 4 on the 12th at St. John and does not rise till 8 in the evening, she is below the horizon during entire eclipse.
- V. SUN. *A Total Eclipse*, December 22nd.
Begins on earth generally December 22nd, 5h. 52m. 34s. morn. W. Lon. 59d. 29m., N. Lat. 11d. 20m.
Central Eclipse begins generally December 22nd, 6h. 48m. 58s. morn. W. Lon. 71d. 59m., N. Lat. 14d. 53m.
Central Eclipse at Noon, December 22nd, 8h. 28m. 16s. morn. W. Lon. 13d. 23m., Lat. S. 12d. 36m.
Central Eclipse ends generally December 22nd, 10h. 11m. 16s. morn. E. Lon. 48d. 39m., N. Lat. 5d. 11m.
Ends on earth generally December 22nd, 11h. 7m. 40s. morn. E. Lon. 36d. 6m., N. Lat. 1d. 38m.
Assuming Sun's diam. as 1 the magnitude of Eclipse is 0.222.
The parts of the empire whose inhabitants may behold the phenomena are Cape, Natal, Zululand, Mauritius, Perime, Aden, Cyprus, Sierra Leone, Guinea Settlements, St. Helena, Ascension, Guiana, Trinidad, Barbados, Bermuda and Jamaica.
The only portion of Canada so favored is Nova Scotia—where it is but a Partial Eclipse as the Sun rises.

The Seasons of 1889—Mean Time—St. John

Winter Solstice, Sun enters ♑. Winter began 1888, December 21, at 5h. morn.
 Spring Equinox, Sun enters ♈. Spring begins 1889, March 20, at 6h. morn.
 Summer Solstice, Sun enters ♊. Summer begins 1889, June 20, at 2h. morn.
 Autumnal Equinox, Sun enters ♏. Autumn begins 1889, Sept. 22, at 5h. ev'g.
 Winter Solstice, Sun enters ♑, Winter begins 1889, December 21, at 11h. m'g

Chronology.

Dominical Letter	F.	Year of the World, Hebrew, 5640-5680
Epact.	28	Year of the World, Byzant, 7397-7398
Golden Number	IX	Year of Olympiads. 2865
Solar Cycle	22	Year of Rome (Varro)..... 2642
Roman Indiction	II	Year of Creation, Usher..... 5888
Julian Period	6602	Year of Creation, Hales..... 7800
Æra of Nabonassar.....	2636	Year of the World, Alexandria.. 7391
Æra of the Seleucides.....	2200-1	Year of the World, Antioch..... 7341
Æra of Diocletian.....	1604-1605	Cæsarian Year of Antioch..... 1937
Æra of Spain (of the Cæsars).....	1927	Year of Tyre..... 2014-2015
Æra of Persia (Yezdigird III).....	1259	Year of Actium..... 1919
Æra of Mohammed.....	1306-7	Year of Armenia..... 1337-1338
Æra of Abraham.....	3903	Year of Troy (destroyed).... 3073-3074

1. The year 1889 corresponds to the First Year of the 666th Olympiad.
2. The First day of January, 1889, is the 2,411,004th day of the Julian period.
3. The Hebrew Year 5649 began on 7th September, 1888; and the year 5650 begins on 26th September, 1889.
4. The Mohammedan Year 1306 began on the first day of Moharram, corresponding to the 7th September, A. D. 1888. Ramazan—the Month of Abstinence, of 1306, begins on May 1st, 1889. The first day of Moharram A. H. 1307 begins on 28th August, 1889.

397 Years since Columbus discovered America, October 11th, 1492.
 285 Years since DeMonts discovered river St. John, N. B., June 24, 1604.
 137 Years since the New Style was adopted in England, September 14th, 1752.
 130 Years since the Capitulation of Quebec, September 18th, 1759.
 106 Years since the United Empire Loyalists landed in N. B., May 18th, 1783.
 106 Years since New Brunswick became a Province, August 16th, 1784.
 22 Years since the Constitution of the Dominion of Canada, July 1, 1867.

Public Holidays, Anniversaries, 1889.

New Year's Day.....	Janu'y 1	Queen's Accession.....	June 20
Ash Wednesday.....	Mar. 6	St. John Baptist's Day.....	" 24
St. Patrick's Day.....	Mar. 17	Queen's Coronation.....	" 28
Good Friday.....	April 19	Canadian Dominion Day.....	July 1
Easter Monday.....	April 22	Michaelmas Day.....	Sep. 29
Easter Tuesday.....	April 23	Prince of Wales Birthday.....	Nov. 9
St. George's Day.....	April 23	St. Andrew's Day.....	" 30
Loyalists' Day.....	May 18	CHRISTMAS DAY.....	Dec. 25
Queen's Birthday.....	May 24	Christmas Holidays.....	" 26-27
Whitsun Monday.....	June 10		

Tapestry Carpets with Borders to match at

68

ASTRONOMICAL SYMBOLS, ETC.

[1889.]

Astronomical Symbols and Abbreviations.

☉ The Sun.	° Degrees.	m. Morning.
☾ The Moon.	' Minutes of Arc.	a. Aft'noon or Evening.
☾ First Quarter.	" Seconds of Arc.	Ap. Apogee.
☾ Full Moon.	H. or h. Hours.	gr. Greatest.
☾ Last Quarter.	M. or m. Min. of Time.	♈ Aries, 0°
☿ Mercury.	s. Seconds of Time.	♉ Taurus, 33
♀ Venus.	A. M. Morning.	♊ Gemini, 60
♁ The Earth.	P. M. Evening.	♋ Cancer, 90
♂ Mars.	N. North.	♌ Leo, 120
♃ Jupiter.	S. South.	♍ Virgo, 150
♄ Saturn.	E. East.	♎ Libra, 180
♅ Uranus.	W. West.	♏ Scorpio, 210
♆ Neptune.	sta. Stationary.	♐ Sagittarius, 240
☿ Conjunction.	perh. Perihelion.	♑ Capricornus, 270
☿ Quadrature.	Lat. Latitude.	♒ Aquarius, 300
☿ Opposition.	Long. Longitude.	♓ Pisces, 330
♊ Ascending Node.		
♋ Descending Node.		

Brief Church Calendar for 1889.

DATE.	HOLY DAY.	DATE.	HOLY DAY.
TUE. Jan. 1	Circumcision.	TUE. Jne. 11	St. Barnabas, Apostle.
SUN. " 6	Epiphany.	SUN. " 16	Trinitide.
FRI. " 25	Conversion of St. Paul.	TUE. " 20	Corpus Christi.
SAT. Feb. 2	Purification B. V. Mary.	MON. " 24	St. John Baptist.
SUN. " 17	Septuagesima.	S. T. " 29	St. Peter and St. Paul.
SUN. " 24	Sexagesima.	THU. Jly. 25	St. James Zebedei, Ap.
FRI. Mar. 1	St. David's Day.	SAT. Aug. 24	St. Bartholomew, Ap.
SUN. " 8	Quinquagesima.	SAT. Sep. 21	St. Matthew, Apostle.
WED. " 6	Ash Wednesday.	SUN. " 29	St. Michael.
SUN. " 10	Quadragesima.	FRI. Oct. 18	St. Luke, Evangelist.
MON. " 25	Annunciation, B. V. Mary.	MON. " 28	St. Simon and St. Jude.
SUN. Apr. 14	Palm Sunday.	FRI. Nov. 1	All Saints.
FRI. " 19	Good Friday.	SUN. " 24	23rd Sun. after Trinity.
SUN. " 21	Easter.	SAT. " 30	St. Andrew, Apostle.
TUE. " 23	St. George.	SUN. Dec. 1	Advent.
THU. " 25	St. Mark, Evangelist.	SAT. " 21	St. Thomas, Apostle.
SUN. " 28	Low Sunday.	WED. " 25	CHRISTMAS.
WED. May 1	St. Philip and St. James.	THU. " 26	St. Stephen, Proto-M'tyr.
SUN. " 26	Rogation Day.	FRI. " 27	St. John, Apostle.
THU. " 30	Ascensiontide.	SAT. " 28	Childermas.
SUN. June 9	Whitsun Day.		

EMBER DAYS.—*Spring*—12th, 15th, 16th, March; *Summer*—12th, 14th, 15th, June; *Autumn*—18th, 20th, 21st, September; *Winter*—18th, 20th, 21st, December. ROGATION DAYS—May 27th, 28th, 29th.

54 King Street, St. John, N. B.

CALENDAR.

69

1889.]

JANUARY has Thirty-One Days.

[1889.

MOON'S CHANGES.

New Moon, 1st day, 4h. 43m. 34s. P. M. Cold and Windy.
First Quarter, 8th day, 8h. 16m. 22s. P. M. Clear and Cold.
Full Moon, 17th day, 1h. 13m. 34s. A. M. Mild and Fine.
Last Quarter, 24th day, 11h. 33m. 4s. A. M. Stormy and Windy.
New Moon, 31st day, 4h. 46m. 40s. A. M. Changeable.
Apogee, 12th day, at 1h. evening.
Perigee, 28th day, at 3h. evening.

D. M.	DAYS OF WEEK.	ANNIVERSARIES, FESTIVALS, OCCURRENCES, ETC.	SUN'S DEC'L.	SUN RISES.	SUN SETS.	MOON R. & S.	MOON'S PLACE.	HIGH WATER.
			° ' "	H. M.	H. M.	H. M.		H. M.
1	Tu	<i>King's County Court.</i>	22 59	7 45	4 23	SETS	knee	11a09
2	W	[L light h. b'rnt 3d, 1832.	22 53	7 45	4 24	5a19	knee	11a59
3	Th	<i>Eq. Court York.</i> Partridge	22 48	7 45	4 25	6 23	legs	MORN
4	Fri	Bap. Semi. Fred'r'n op. 1836.	22 41	7 45	4 26	7 39	legs	0m43
5	Sat	Colon'l Post. by weight. 1844.	22 35	7 45	4 27	8 49	legs	1 31
6	Su	Epiphany. [1689.	22 27	7 44	4 28	9 57	feet	2 21
7	Mo	Ken'beccasis grant. to Chenet	22 19	7 44	4 29	11a02	feet	3 04
8	Tu	<i>York Co. Ct., St. John Circ.</i>	22 12	7 44	4 30	RISES	head	3 44
9	W	800 Me. vol. Restook R. 1839.	22 03	7 44	4 31	0a18	head	4 31
10	Th	N.B. bound. K. Nethds. 1831	21 54	7 43	4 32	0 42	neck	5 25
11	Fri	"Charter of Nov. Sco." 1759	21 45	7 43	4 33	1 10	neck	6 28
12	Sat	Sir C. Bagot Gov. Gen. Can.	21 35	7 42	4 34	1 37	neck	7 35
13	Su	1st Sun. after Epiph. [1842.	21 25	7 42	4 36	2 15	arms	8 38
14	Mo	Gt. fire St. J. N.B., 1837.	21 14	7 41	4 37	2 56	arms	9 35
15	Tu	<i>York Circ. Ct., Sun. Co. Ct.</i>	21 03	7 41	4 38	3 42	breast	10 19
16	W	St. John Alms House bt. 1819.	20 52	7 40	4 40	4a34	breast	10 59
17	Th	<i>St. John Eq. Ct., Kent Co. Ct.</i>	20 40	7 39	4 41	5 35	breast	11m34
18	Fri	(17)1st Gen. As. N. Cons. N. F.,	20 28	7 38	4 42	6 37	heart	0a23
19	Sat	Ho. of Com. est 1265. [1843.	20 15	7 37	4 44	7 42	heart	0a59
20	Su	2nd Sun. after Epiphany	20 02	7 37	4 45	8 47	belly	1 35
21	Mo	In. U. S. A. grant. by E. 1783	19 49	7 36	4 46	9 55	belly	2 10
22	Tu	<i>North. Queens, St. John Co. Ct</i>	19 35	7 35	4 48	11a04	reins	2 54
23	W	(20)P.E.I. and Magd. I. gtd.	19 21	7 34	4 49	12a18	reins	3 40
24	Th	[to Capt. Doubler, 1663.	19 06	7 33	4 51	11m24	reins	4 22
25	Fri	St. Louis Cast. Que. bt. 1834.	18 51	7 32	4 53	11m55	sears	5 24
26	Sat	Geo. Handyside rep. 1786.	18 36	7 31	4 54	0a30	sears	6 39
27	Su	3rd Sun. after Epiphany.	18 21	7 30	4 55	1 11	thigs	7 56
28	Mo	(25)Conversion of St. Paul.	18 05	7 29	4 57	2 01	thigs	9 27
29	Tu	Lord Bathurst ordered U. S.	17 49	7 28	4 58	2 58	knee	10 30
30	W	[prisoners to Louisb'g 1814	17 32	7 28	5 00	4 03	knee	11 22
31	Th	<i>York Equity Court.</i>	17 16	7 27	5 01	5a14	legs	11a49

TAYLOR & DOCKRILL,
—IMPORTERS OF—
Havana AND German Cigars.
84 KING STREET, . . . SAINT JOHN, N. B.

2 4th Thu^{re} at Pine Grove 38 below 0. In F. Lon 42° below

Drapery and Upholstery Goods at Harold Gilbert's

70

CALENDAR.

1889.] **FEBRUARY has Twenty-Eight Days.** [1889.

MOON'S CHANGES.

First Quarter, 7th day, 4h. 33m. 46s. P. M. Stormy and Cold.

Full Moon, 15th day, 5h. 42m. 52s. P. M. Cold and Clear.

Last Quarter, 22nd day, 7h. 30m. 58s. P. M. Rain and Snow.

Apogee, 9th day, at 9h. morning.

Perigee, 24th day, at 11h. morning.

D. M.	DAYS OF WEEK.	ANNIVERSARIES, FESTIVALS, OCCURRENCES, ETC.	SUN'S	DEC'L.	SUN RISES.	SUN SETS.	MOON R. & S.	MOON'S PLACE.	HIGH WATER.
1	Fri	St. Andrews, N. B., f. p. 1821	16 57 7	25 5	02	6a26	legs	H. M.	0 10
2	Sat	Rate of Int. 6 p. c. 1786.	16 40 7	24 5	04	7 35	feet		0 52
3	Su	4th Sun. after Epiphany.	16 22 7	23 5	05	8 43	feet		1 32
4	Mo	(3) Chas. J. Peters died, 1848.	16 04 7	22 5	07	9 49	head		2 09
5	Tu	Hilary Term Supreme Court.	15 46 7	21 5	08	10 52	head		2 48
6	W	Despatch an. estab. Cunard	15 27 7	19 5	10 11a33	head			3 24
7	Th	[stmrs. laid bef. Legis. 1840.	15 09 7	18 5	11	RISES	neck		3 58
8	Fri	Very cold Friday, 1861. In-	14 50 7	17 5	13	11a39	neck		4 32
9	Sat	stitution Ch. Society. N B '36	14 30 7	15 5	14	0a13	arms		5 12
10	Su	5th Sund. after Epiphany.	14 11 7	14 5	16	0 51	arms		5 58
11	Mo	N.B. Regiment 104th left St.	13 51 7	12 5	17	1 35	arms		7 08
12	Tu	[John for Quebec 1813.	13 31 7	11 5	19	2 25	brest		8 36
13	W	Second and last meet. Legisla.	13 11 7	09 5	20	3 22	brest		9 40
14	Th	[Saint John, N. B., '787.	12 50 7	08 5	21	4 24	heart		10 29
15	Fri	Diff. between Govt. & Legis.	12 30 7	06 5	22	5 30	heart		11 26
16	Sat	[Low. Can., 1834.	12 09 7	05 5	24	6 37	belly		0a12
17	Su	Septuagesm. [Carleton, '785.	11 48 7	03 5	26	7 47	belly		1 09
18	Mo	Site Fredi'ton chos. by Gov.	11 27 7	02 5	27	8a56	belly		1a20
19	Tu	104th Reg't reduced 1817. [17	11 05 7	00 5	28	10a06	reins		2 21
20	W	(17) Exp. meal and flour pro.	10 44 6	59 5	30	11a18	reins		2 57
21	Th	Dorch. Shire't'n, Westm. 1801	10 22 6	57 5	31	ETS	sears		3 24
22	Fri	24) NB Assem ad. G. Gen 1844	10 00 6	55 5	32	10, 30	sears		4 38
23	Sat	Cato street conspiracy 1820.	9 38 6	54 5	34	11a08	thigs		4 45
24	Su	Sexagesima.	9 16 6	52 5	35	11a54	thigs		6 05
25	Mo	La'Tour Gov. of Acadia 1651.	8 54 6	50 5	37	0a47	knee		7 44
26	Tu	Char. Co. Court., Div. Mat. Ct.	8 31 6	48 5	38	1 47	knee		9 15
27	W	Gt. fire near K. Sq. St. J. 1849	8 09 6	46 5	40	2 55	legs		10 21
28	Th	King's Circuit Court,	7 46 6	44 5	41	4 05	legs		11a05

O. H. WARWICK,



—IMPORTER OF—

Earthenware, China, Glassware, Bohemian Vases,

—AND ALL KINDS OF—

Mantel and TABLE ORNAMENTS, Kerosene Lamps, Chimnies, &c.

Wholesale and Retail at 78 King Street, St. John, N. B.

 Prices Low. Particular attention paid to Wholesale Orders. 

below
 Heavy rain. Windy. Bay from Inch 90th id 5th p.d. 5.
 54 King Street, St. John, N. B.

CALENDAR.

71

1889.]

MARCH has Thirty-One Days.

[1889.]

MOON'S CHANGES.

New Moon, 1st day, 5h. 36m. 28s. P. M. Changeable.

First Quarter, 9th day, 1h. 35m. 10s. P. M. Fair and Cold.

Full Moon, 17th day, 7h. 23m. 16s. A. M. Snow or Rain.

Last Quarter, 24th day, 2h. 30m. 10s. A. M. Variable and Windy.

New Moon, 31st day, 7h. 12m. 34s. A. M. Mild and Clear.

Apogee, 9th day, at 5h. morning.

Perigee, 21st day, at 8h. morning.

D. M.	DAYS OF WEEK.	ANNIVERSARIES, FESTIVALS, OCCURRENCES, ETC.	SUN'S	DECL.	SUN RISES.	SUN SETS.	MOON	R. & S.	MOON'S PLACE.	HIGH WATER.
			SUN	DECL.	SUN	SUN	MOON	MOON'S	HIGH	H. M.
			°	'	H. M.	H. M.	H. M.			
1	Fri	County Restigouche est. 1837.	7	23	6 43	5 44	5a15	feet	11a47	
2	Sat	Gov. N.F. sum. 1st G. Ass. 1832.	7	00	6 41	5 45	6 25	feet	MORN	
3	Su	Quinquagesima. [conf. 1629	6	37	6 39	5 46	7 31	feet	0a25	
4	Mo	Charter Old Col. Mass. Bay	6	14	6 37	5 47	8 36	head	0 48	
5	Tu	Pat. disc. Cabot & Sons, 1495.	5	51	6 36	5 48	9 39	head	1 22	
6	W	Ash Wedn. York Equity Ct.	5	28	6 34	5 49	10 41	neck	1 53	
7	Th	Road round Temisqua. L. 1839	5	05	6 32	5 51	11a42	neck	2 35	
8	Fri	All for defence of N.B., 1839.	4	41	6 30	5 52	RISES	neck	3 14	
9	Sat	Master Rolls N.B. ap. 1835.	4	18	6 29	5 53	10a45	arms	3 57	
10	Su	Quadragesima. Agr. and Em	3	54	6 27	5 54	11a27	arms	4 36	
11	Mo	[Soc. org. Fredericton, 1825.	3	31	6 25	5 56	0a14	breast	6 07	
12	Tu	Carleton county court.	3	07	6 23	5 57	1a08	breast	7 01	
13	W	Kent and St. John cir. court.	2	44	6 21	5 59	2 09	heart	8 01	
14	Th	Appro. Bill N.B rejected 1835	2	20	6 19	6 00	3 12	heart	9 02	
15	Fri	Crawley cond. Chignecto can.	1	56	6 17	6 01	4 20	belly	9 55	
16	Sat	St J & S. Ry. Co 1843. [al, 1843.	1	33	6 15	6 03	5 29	belly	10 52	
17	Su	2nd Sunday in Lent.	1	09	6 14	6 04	6 40	reins	11a45	
18	Mo	Colon'l Stamp Act repld. 1766.	0	45	6 12	6 05	7 51	reins	0a17	
19	Tu	York & Gloucester County Cts.	0	21	6 10	6 06	9 05	sears	0 56	
20	W	First Address Brit. Am. Leag.	0	02	6 08	6 07	10 19	sears	1 35	
21	Th	[to people of Canada, 1849	0	26	6 06	6 09	11a34	thigs	2 17	
22	Fri	T. Wetmore Att. G.N.B. d. 28	0	50	6 04	6 10	SETS.	thigs	3 01	
23	Sat	Mech. Inst. St. J. incorp. 1829	1	13	6 02	6 12	9a51	knee	3 49	
24	Su	3rd Sunday in Lent.	1	37	6 00	6 13	10a41	knee	4 45	
25	Mo	Timb'r duty at port ship. 1844	2	00	5 58	6 14	11a39	legs	5 49	
26	Tu	Restigouche county ct.	2	24	5 57	6 15	0a44	legs	7 27	
27	W	Madawaska co. ct., Equity ct.	2	47	5 55	6 17	1 51	legs	9 01	
28	Th	[St. John, North. circuit ct.	3	11	5 53	6 18	3 00	feet	10 07	
29	Fri	Acadia & Can. ced. to Fr. 1632	3	34	5 51	6 19	4 09	feet	10 58	
30	Sat	Aca. confirmed to Eng. 1713	3	57	5 49	6 21	5 15	head	11a38	
31	Su	Mid Lent Sunday.	4	21	5 47	6 22	6a20	head	MORN	

**IMPORTERS OF FINE GROCERIES,
FRUITS, TEAS, TOBACCOS, ETC.
TAYLOR & DOCKRILL,**

44 King Street, Saint John, N. B.

IMPORTERS OF FINE GROCERIES,
 FRUITS, TEAS, TOBACCOS, ETC.
TAYLOR & DOCKRILL,
 54 King Street, Saint John, N. B.

3 Barrel Flour (Hawes brand) from Lowell in a c.
 2 from Boston. Put in 100 lbs. The second barrel

Carpets made and laid by experienced workmen at

72

CALENDAR.

1889.]

APRIL has Thirty Days.

[1889.

MOON'S CHANGES.

First Quarter, 8th day, 9h. 22m. 46s. A. M. Cool and Variable.
Full Moon, 15th day, 5h. 54m. 22s. P. M. Showery.
Last Quarter, 22nd day, 9h. 31m. 34s. A. M. Clear and Cool.
New Moon, 29th day, 9h. 40m. 46s. P. M. Changeable.
Apogee on 6th day at 1h. morning.
Perigee on 17th day at 10h. evening.

D. M.	DAYS OF WEEK.	ANNIVERSARIES, FESTIVALS, OCCURRENCES, ETC.	SUN'S	DECL.	SUN RISES.	SUN SETS.	MOON R. & S.	MOON'S PLACE.	HIGH	WATER.			
		[N	°	'	H. M.	H. M.	H. M.		H. M.				
1	Mo	Canal B. Fun. & G. St. L. 1st pr.	4	44	5	45	6	23	7a24	neck	0m12		
2	Tu	Vic., Kings, North. co. ct. [1800	5	07	5	42	6	24	8	27	neck	0	42
3	W	York Equity court. [1786.	5	30	5	40	6	26	9	30	neck	1	13
4	Th	G. Ludlow first Mayor St. J.	5	53	5	38	6	27	10	31	arms	1	44
5	Fri	Income Tax Act 1845.	6	16	5	37	6	28	11a31	arms	2	03	
6	Sat	[Leop. Geo. D. Alb. b. 1853.	6	38	5	35	6	29	RISES	breast	2	46	
7	Su	5th Sunday in Lent Prince	7	01	5	33	6	31	10m05	breast	3	14	
8	Mo	(9) Lord Fr. Bacon died 1626.	7	23	5	31	6	32	10m55	breast	4	09	
9	Tu	Easter Term Supreme court.	7	45	5	29	6	33	11m52	heart	4	52	
10	W	(11) E. Head L. Gov. N. B. 1848.	8	08	5	27	6	34	0a53	heart	6	07	
11	Th	Polling limited to 1 day 1843.	8	30	5	26	6	36	2	00	belly	7	48
12	Fri	Gr't Ice Flood Fred'cton 1831.	8	52	5	24	6	37	3	07	belly	8	45
13	Sat	Act to prev. spr. Leprosy, 1844	9	13	5	22	6	38	4	18	belly	9	30
14	Su	6th Sunday in Lent.	9	35	5	21	6	39	5	30	reins	10	20
15	Mo	[14] St. J. Gas Lt. Co. est. 1845.	9	56	5	19	6	41	6	45	reins	11	00
16	Tu	Simonds, White, and Peabody	10	18	5	17	6	42	8	00	sears	11m42	
17	W	[at St. John, 1764.	10	39	5	15	6	43	9	18	sears	0a22	
18	Th	[17] Gt. Fire Kingst. Ont. 1840.	11	00	5	14	6	44	10	34	thigh	1	03
19	Fri	Good Friday. Rebellion at	11	20	5	13	6	45	11a46	thigh	1	57	
20	Sat	[Concord and Lexington 1775	11	41	5	11	6	47	SETS	thigh	2	50	
21	Su	Easter. Bat. Reichenburg 1757	12	01	5	09	6	48	9m32	knee	3	49	
22	Mo	Hudson's Bay Co. estab. 1670	12	21	5	08	6	49	10m35	knee	4	33	
23	Tu	St. John county court.	12	41	5	06	6	51	11m43	legs	5	35	
24	W	[25] Can. Par. Bldg. bnt. 1849	13	01	5	04	6	52	0a51	legs	7	06	
25	Th	Canada Reb. Losses Bill 1849.	13	21	5	03	6	53	1	59	feet	8	26
26	Fri	English vacated Castine 1815.	13	40	5	01	6	54	3	05	feet	9	36
27	Sat	[born inv'd Canada 1814.	13	59	4	59	6	56	4	10	head	10	23
28	Su	1st Sunday after East. [Dear-	14	16	4	58	6	57	5	14	head	11	05
29	Mo	["Novelty" at Woodstock '37	14	37	4	56	6	58	6	16	head	11a38	
30	Tu	Kent county court. Stmr.	14	55	4	55	6	59	7a19	neck	MORN		

THE LARGEST VARIETY OF

Earthenware, China, and Glassware

— IS AT —

O. H. WARWICK'S,

PRICES LOW. King Street. PRICES LOW.

On May Paid S. Newman \$2.05 in full to this date
 Horse showing 1.00 do by Frank 25 poker 15 showing and
 pointing honour 65. Total \$2.05

Harold Gilbert's, St. John, N. B.

CALENDAR.

73

1889.]

MAY has Thirty-One Days.

[1889

MOON'S CHANGES.

First Quarter, 8th day, 2h. 18m. 16s. A. M. Fine weather.

Full Moon, 15th day, 2h. 17m. 58s. A. M. Rainy and Windy.

Last Quarter, 21st day, 5h. 28m. 52s. P. M. Fair and Warm.

New Moon, 29th day, 0h. 55m. 22s. P. M. Changeable.

Apogee on 8rd day at 5h. evening.

Perigee on 16th day at 3h. morning.

Apogee on 31st day at 2h. morning.

D. M.	DAYS OF WEEK.	ANNIVERSARIES, FESTIVALS, OCCURRENCES, ETC.	SUN'S	PEC'L.	SUN RISES.	SUN SETS.	MOON R. & S.	MOON'S PLACE.	HIGH	WATER.
			N	°	H. M.	H. M.	H. M.		H. M.	
1	W	Sir J. Harvey, L. - Gov N B '37	15	13	4 54	7 01	8a22	neck	0m11	
2	Th	Hon. R. Simonds died St. J. '36	15	31	4 53	7 02	9 23	arms	0 44	
3	Fri	Sultan Moham. II. died 1481	15	49	4 52	7 03	10 21	arms	1 15	
4	Sat	Bishop Fred'n consecra. 1845	16	06	4 51	7 04	11a16	arms	1 57	
5	Su	2nd Sunday after Easter.	16	23	4 49	7 05	RISES	breast	2 41	
6	Mo	Great Flood Riv. St. John, 87	16	40	4 48	7 06	9m40	breast	3 25	
7	Tu	Equity court, York. [1828.	16	57	4 47	7 07	10m39	heart	4 10	
8	W	Baker tried for conspi. Fred.	17	13	4 45	7 08	11m42	heart	4 54	
9	Th	Justices to enlist in N. B. '38	17	29	4 44	7 09	0a48	heart	5 26	
10	Fri	(6) Pat. Comp. New France 1628	17	45	4 43	7 10	1 56	belly	6 46	
11	Sat	Capt. Gray ent. Or. Riv. 1792.	18	00	4 42	7 12	3 05	belly	7 57	
12	Su	3rd Sun. after Easter. Kent	18	15	4 40	7 13	4 18	reins	8 55	
13	Mo	[and Glou. set f. North. 1826.	18	30	4 39	7 14	5 33	reins	9 45	
14	Tu	St. John & Carleton circ. cts.	18	45	4 38	7 15	6 51	sears	10 36	
15	W	Province Hall founded by T.	18	59	4 36	7 16	8 11	sears	11m29	
16	Th	[Carleton Lt. Gov. N. B. 1786	19	13	4 35	7 17	9 28	thigs	0a19	
17	Fri	(16) Charter gtd. H. B. Co. 1669	19	26	4 34	7 18	10 38	thigs	1 05	
18	Sat	Un. Emp. Loyal. St. J. 1783	19	39	4 33	7 19	11a39	knee	1 58	
19	Su	St. Croix gtd. Razilly 1632.	19	52	4 32	7 21	SE18	knee	2 55	
20	Mo	T. Carleton L. - Gov. NB 1786.	20	05	4 31	7 22	9m30	legs	3 37	
21	Tu	Charlotte circuit court.	20	17	4 30	7 23	10m42	legs	4 22	
22	W	DeMonts exp. Bay Fund. 1604	20	29	4 29	7 24	11m51	feet	5 41	
23	Th	(25) P. Hel. Augus. born 1846	20	40	4 28	7 26	0a58	feet	6 56	
24	Fri	Gen. M. Hunter Pres NB. 1808	20	51	4 27	7 27	2 04	head	8 02	
25	Sat	(21) Stmr. Gen. Smyth at Ftn.	21	02	4 26	7 28	3 07	head	8 59	
26	Su	Rogation Day. [first time 1816	21	13	4 25	7 29	4 09	head	9 44	
27	Mo	Stone St. J. Mec. Ins. Id. 1840	21	23	4 24	7 30	5 11	neck	10 21	
28	Tu	St. John Equity court.	21	32	4 24	7 31	6 12	neck	11 01	
29	W	Stn. Sir R. Peel burnt J. C '38	21	42	4 23	7 32	7 14	arms	11a41	
30	Th	Ascension tide. French right	21	51	4 23	7 33	8 15	arms	MORN.	
31	Fri	[to Fishery N. F. given 1814.	21	59	4 22	7 34	9a11	arms	0m18	

TAYLOR & DOCKRILL,
AGENTS,
Dog Cakes. Royal Owl Cigarettes.

84 KING STREET, ST. JOHN, N. B.

TAYLOR & DOCKRILL,
 AGENTS,
 Dog Cakes. Royal Owl Cigarettes.

84 KING STREET, ST. JOHN, N. B.

25 May. Heavy frost last night. 27th Very hard frost last night

14, Total 28 1/2

Buckwheat for seed 4/2.

Wilton and Velvet Carpets at

74

CALENDAR.

1889.]

JUNE has Thirty Days.

[1889.

MOON'S CHANGES.

First Quarter, 6th day, 3h. 37m. 22s. P. M. Rain and Wind.
Full Moon, 13th day, 9h. 33m. 58s. A. M. Fine and Cool.
Last Quarter, 20th day, 3h. 10m. 52s. A. M. Warm and Fair.
New Moon, 28th day, 4h. 29m. 22s. A. M. Variable.
Perigee, 13th day, at noon.
Apogee, 27th day, at 5h. morning.

D. M.	DAYS OF WEEK.	ANNIVERSARIES, FESTIVALS, OCCURRENCES, ETC.	SUN'S DEC'L.	SUN RISES.	SUN SETS.	MOON'S R. & S.	MOON'S PLACE.	HIGH WATER.
1	Sat	Ship L. Sheffield St J. R. 1786.	22 07 4	21 7 35	10a02	breast	0m46	
2	Su	Sunday after Ascens'n. First	22 15 4	20 7 35	10a49	breast	1 17	
3	Mo	[Church in Canada built 1620.	22 23 4	20 7 36	11a28	heart	2 01	
4	Tu	York & West. co. cts., York Eq. ct.	22 30 4	19 7 37	RISES	heart	2 44	
5	W	[4] First Orders Chanc'y. 1839	22 36 4	19 7 37	10m33	heart	3 27	
6	Th	Can. vic. Stony Creek, 1813.	22 42 4	18 7 38	11 m39	belly	4 08	
7	Fri	First Cholera Quebec, 2218 d.	22 48 4	18 7 39	0a46	belly	4 50	
8	Sat	Halifax, N.S., set. 1749. [1832	22 54 4	18 7 40	1 55	reins	5 50	
9	Su	Whitsun. St. J. N. F. bt. 1846.	22 59 4	17 7 40	3 07	reins	6 55	
10	Mo	Dalhousie dec. free port 1843.	23 03 4	17 7 41	4 23	sears	8 02	
11	Tu	Trinity Term Charlotte co. ct.	23 08 4	17 7 41	5 41	sears	9 07	
12	W	(11) Patent to Sir H. Gilbert	23 11 4	17 7 42	7 00	thigs	10 09	
13	Th	[to colonize America, 1578.	23 15 4	17 7 42	8 16	thigs	11 m20	
14	Fri	[12] 45 burnt at Quebec, 1846.	23 18 4	17 7 43	9 23	knee	0a09	
15	Sat	Add. duty on Baltic lum 1810.	23 20 4	17 7 43	10 20	knee	0 59	
16	Su	Trinity. St. John & Shediac	23 22 4	16 7 44	11a05	legs	1 45	
17	Mo	[Railway Co. incorpor. 1843.	23 24 4	16 7 45	11a41	legs	2 33	
18	Tu	Sunbury county court.	23 26 4	16 7 45	SETS	feet	3 18	
19	W	Col. Assem Jamestown Va. 1610.	23 27 4	17 7 45	10 m47	feet	4 04	
20	Th	St. J. N. R. burned down 1877.	23 27 4	17 7 45	11 m53	feet	4 45	
21	Fri	First newspaper Quebec 1764	23 27 4	17 7 45	0a59	head	5 33	
22	Sat	[23] Canadas reunited, 1840.	23 27 4	17 7 45	2 02	head	6 23	
23	Su	1st Sunday after Trinity.	23 26 4	17 7 46	3 05	neck	7 24	
24	Mo	DeMonts dis. St. J. R. 1604.	23 25 4	18 7 46	4 06	neck	8 27	
25	Tu	Alb. & Qu. co. ct., Div. & Matr.	23 23 4	18 7 46	5 07	neck	9 29	
26	W	Victoria county court.	23 21 4	18 7 46	6 07	arms	10 30	
27	Th	(25) Col. Hailes Pres. N.B. 1816	23 19 4	19 7 46	7 06	arms	11a20	
28	Fri	Coron. of Queen Vic. 1838.	23 16 4	19 7 46	7 58	breast	MORN	
29	Sat	Sir J. Harvey at Quebec on a	23 13 4	20 7 46	8 45	breast	0m03	
30	Su	[mis. to Lord Durham 1838.	23 10 4	20 7 46	9a29	breast	0m36	

O. H. WARWICK,

—IMPORTER OF—

Earthenware, China, Glassware, Bohemian Vases, and all kinds of Mantel and Table Ornaments, Kerosene Lamps, Chimnies, &c., &c.

WHOLESALE AND RETAIL.

78 KING STREET, ST. JOHN, N. B.

Prices Low. Particular attention paid to Wholesale Orders.

Harold Gilbert's, St. John, N. B.

CALENDAR.

75

1889.]

JULY has Thirty-One Days.

[1889.

MOON'S CHANGES.

First Quarter, 6th day, 1h. 34m. 34s. A. M. Sultry and Clear.
Full Moon, 12th day, 4h. 37m. 34s. P. M. Changeable.
Last Quarter, 19th day, 3h. 20m. 40s. P. M. Cool and Clear.
New Moon, 27th day, 8h. 36m. 16s. P. M. Windy and Warm.
Perigee on 11th day, at 10h. evening.
Apogee. on 24th day, at noon.

D. M.	DAYS OF WEEK.	ANNIVERSARIES, FESTIVALS, OCCURRENCES, ETC.	SUN'S DEC'L.	SUN RISES.	SUN SETS.	MOON R. & S.	MOON'S PLACE.	HIGH WATER.
		[N. ° H.M. H.M. H. M.					H. M.	
1	Mo	Estp. Me. taken by Eng. 1814	23 06 4	21 7	46 10a	06	heart	1m11
2	Tu	<i>Mad. Kent, Kings co. ct. Yk. Eq.</i>	23 01 4	22 7	45 10 37		heart	1 42
3	W	Very hot Sunday in 1887.	22 56 4	22 7	45 11a	05	belly	2 18
4	Th	Washingtonian revolt, 1776.	22 51 4	23 7	45 11a	30	belly	2 56
5	Fri	(2) Cartier dis. Mir. R. 1534.	22 46 4	24 7	44 11a	56	reins	3 39
6	Sat	(3) City Quebec founded 1608	22 40 4	25 7	44 RISES		reins	4 24
7	Su	3rd Sunday after Trinity.	22 33 4	25 7	44 2a	00	reins	5 16
8	Mo	(6) Boston, Mass. set. 1630.	22 26 4	26 7	43 3 15		sears	6 16
9	Tu	<i>Carl. co. ct; Gl. Al. Kgs. cir.</i>	22 19 4	27 7	43 4 33		sears	7 25
10	W	Run'y Slave adv. R. Gaz. 1816	22 12 4	27 7	43 5 49		thigh	8 40
11	Th	Gage withd. tr'ns St. J. R. 1768	22 04 4	28 7	42 7 01		thigh	9 54
12	Fri	Cartier took poss. Gaspé 1534.	21 55 4	29 7	42 8 03		knee	11m02
13	Sat	Smyth m't Kempt St. Ad. 1822	21 47 4	30 7	41 8 55		knee	NOON
14	Su	4th Sunday after Trinity.	21 38 4	31 7	40 9 37		legs	0a50
15	Mo	1st Legislature Fcton. 1788.	21 28 4	31 7	39 10 10		legs	1 39
16	Tu	<i>Rest. co. ct; Westm'd. cir. ct.</i>	21 18 4	32 7	39 10 39		feet	2 22
17	W	(14) Naval Action in St. John	21 08 4	33 7	38 11a	04	feet	3 03
18	Th	[harb. with Frh. ships 1696.	20 58 4	34 7	37 11a	28	head	3 43
19	Fri	Hailstorm at Woodstock 1842	20 47 4	35 7	36 11a	53	head	4 24
20	Sat	Sir J. Harvey Gov. N.F. 1841	20 36 4	36 7	35 SETS		neck	5 03
21	Su	5th Sunday after Trinity.	20 24 4	37 7	34 1a	58	neck	5 57
22	Mo	(19) Crimes Act becm. law 1887.	20 12 4	38 7	33 2 59		neck	7 02
23	Tu	<i>St. John & Northum. co. courts.</i>	20 00 4	39 7	32 4 01		arms	8 06
24	W	(21) Cholera 1st St. J. NB 1831.	19 47 4	40 7	31 4 59		arms	9 01
25	Th	(22) Bank B.N.A. in N.B. 1839	19 34 4	41 7	31 5 53		breast	9 54
26	Fri	Amherst took Louisburg 1758.	19 21 4	42 7	30 6 44		breast	10 49
27	Sat	DeMonts col. P. Royal 1606.	19 08 4	43 7	29 7 29		breast	11a33
28	Su	6th Sunday after Trinity.	18 54 4	44 7	28 8 06		heart	MORN
29	Mo	Great fire St. John, NB, 1845.	18 40 4	45 7	27 8 39		heart	0m15
30	Tu	<i>St. John Equity court.</i>	18 25 4	46 7	26 9a	08	belly	0 45
31	W	Acadia ceded to France 1667.	18 10 4	47 7	25 9a	36	belly	1m20

TAYLOR & DOCKRILL,

—IMPORTERS OF—

HAVANA AND GERMAN CIGARS.

84 KING STREET,

ST. JOHN, N. B.

Silk and Mohair Plushes at

76

CALENDAR.

1889.]

AUGUST has Thirty-One Days.

[1889.

MOON'S CHANGES.

First Quarter, 4th day, 9h. 2m. 40s. A. M. Variable.
Full Moon, 11th day, 0h. 18m. 49s. A. M. Fine and Warm.
Last Quarter, 18th day, 6h. 27m. 16s. A. M. Rain and Wind.
New Moon, 26th day, 9h. 35m. 52s. A. M. Fine and Warm.
Perigee, 9th day, at 3h. morning.
Apogee, 21st day, at 3h. morning.

D. M.	DAYS OF WEEK.	ANNIVERSARIES, FESTIVALS, OCCURRENCES, ETC.	SUN'S DEC'L.	SUN RISES.	SUN SETS.	MOON R. & S.	MOON'S PLACE.	HIGH WATER.
1	Th	Nelson's victory of Nile 1798.	17 55 4	49 7 23	10a01	belly	H. M.	1m38
2	Fri	Boat upset, 19 drowned in	17 40 4	50 7 21	10 26	reins		2 37
3	Sat	Falls, St. John, N. B., 1833.	17 24 4	51 7 19	10 52	reins		3 17
4	Su	7th Sunday after Trinity.	17 08 4	52 7 17	11 21	sears		4 01
5	Mo	Sir H. Gilbert occ. N.F. 1583.	16 52 4	54 7 16	11a55	sears		4 48
6	Tu	York Equity court.	16 35 4	55 7 15	RISES	thigs		5 14
7	W	St. John N.B. bridge fell 1837	16 19 4	56 7 14	4a41	thigs		6 55
8	Th	Hull repulsed by Canad. 1812	16 02 4	57 7 13	5 46	knee		8 20
9	Fri	New Bruns. bound. lost 1842.	15 44 4	58 7 12	6 43	knee		9 47
10	Sat	[11] H. Assem. lim. to 4yrs. 1842	15 27 4	58 7 11	7 29	legs		10 57
11	Su	8th Sunday after Trinity.	15 09 4	59 7 09	8 06	legs		11 m56
12	Mo	[13] Saumarez res. Pres. 1814.	14 51 5	00 7 07	8 33	feet		0a06
13	Tu	St. John circuit court.	14 33 5	02 7 06	9 04	feet		1 26
14	W	[12] R. C. Bp. incorp. 1846.	14 14 5	03 7 04	9 29	head		2 00
15	Th	Dis. min. sol. marriage 1834.	13 56 5	04 7 03	9 54	head		2 36
16	Fri	Can. took Mich. Ter. 1812.	13 37 5	05 7 01	10 18	head		3 15
17	Sat	Fire N. M. Whf. St. J. 1839.	13 17 5	06 6 59	10 47	neck		3 51
18	Su	9th Sunday after Trinity.	12 58 5	08 6 58	11 17	neck		4 29
19	Mo	Cartier disc. riv. St. L. 1535.	12 39 5	09 6 56	11a51	arms		5 15
20	Tu	Cook surv. Gulf. St L. 1763.	12 19 5	10 6 55	SETS	arms		6 34
21	W	(18) Virginia Dare first Eng.	11 59 5	11 6 53	3a47	arms		7 46
22	Th	[child born North Am. 1587.	39 39 5	12 6 51	4 39	breast		8 39
23	Fri	Madras schools in N. B 1819	11 18 5	14 6 50	5a25	breast		9 34
24	Sat	[27] Ft. Jemseg res. to Fr. 1670,	10 58 5	15 6 48	6 07	heart		10 27
25	Su	10th Sunday after Trinity.	10 37 5	16 6 46	6 41	heart		11 10
26	Mo	Fire Port'd St. J. N. B 1841.	10 16 5	17 6 44	7 11	heart		11a52
27	Tu	Restigouche Circuit Court.	9 55 5	19 6 42	7 39	belly	MORN	
28	W	Sir H. Douglas Lt. G. N. B. 1824	9 34 5	20 6 41	8 04	belly	0m36	
29	Th	Gov't Mass. Bay transf. from	9 13 5	21 6 39	8 30	reins		1 09
30	Fri	[London to New Eng. 1629.	8 51 5	23 6 37	8 56	reins		1 44
31	Sat	[30] Chig. canal surv. 1829.	8 29 5	25 6 35	9a23	sears		2m22

THE LARGEST VARIETY OF
Earthenware, China, and Glassware

—IS AT—

O. H. WARWICK'S,

Prices Low. KING STREET. Prices Low.

Harold Gilbert's, St. John.

CALENDAR.

77

1889.]

SEPTEMBER has Thirty Days.

[1889.

MOON'S CHANGES.

First Quarter, 2nd day, 3h. 10m. 28s. P. M. Fair and Warm.
Full Moon, 9th day, 9h. 28m. 28s. A. M. Changeable.
Last Quarter, 17th day, 0h. 24m. 34s. A. M. Cool and Clear.
New Moon, 24th day, 10h. 17m. 28s. P. M. Clear and Windy.
Perigee on 5th day, at 10h. evening.
Apogee on 17th day, at 9h. evening.

D. M.	DAYS OF WEEK.	ANNIVERSARIES, FESTIVALS, OCCURRENCES, ETC.	SUN'S DEC'L.	SUN RISES.	SUN SETS.	MOON R. & S.	MOON'S PLACE.	HIGH WATER.
		[N.	°	H. M.	H. M.	H. M.		H. M.
1	Su	Castine, Me., taken by a fleet	8 08	5 26	6 34	9a56	sears	2m59
2	Mo	[from Halifax, N. S., 1814.	7 46	5 27	6 32	10 32	thigh	3 43
3	Tu	Gloucester circuit court.	7 24	5 28	6 30	11a17	thigh	4 32
4	W	Potato blight general 1845.	7 01	5 29	6 28	RISES	knee	5 33
5	Th	French Acadians remd 1755.	6 39	5 30	6 26	4a43	knee	7 07
6	Fri	Ld Sydenham Gov. Gen. 1839.	6 17	5 32	6 24	5 21	knee	8 40
7	Sat	1st Bankrupt Act pub. 1842.	5 54	5 33	6 22	6 02	legs	9 52
8	Su	12th Sunday after Trinity.	5 32	5 34	6 20	6 34	legs	10 47
9	Mo	Madavaska circuit court.	5 09	5 36	6 19	7 04	feet	11m32
10	Tu	Carl. West'd. co. cts. Nor. cir. ct.	4 46	5 37	6 17	7 29	feet	0a16
11	W	Gen. Balfour Pres. NB. 1811	4 24	5 38	6 15	7 55	head	0 50
12	Th	Hudson expl'd Hud'n R. 1609	4 01	5 39	6 13	8 19	head	1 27
13	Fri	[(now called Quebec) 1535.	3 38	5 40	6 11	8 46	neck	2 00
14	Sat	Cartier arrived at Stadacona	3 15	5 42	6 09	9 14	neck	2 34
15	Su	13th Sunday after Trinity.	2 52	5 43	6 07	9 48	neck	3 06
16	Mo	(15) Hon. A. Botsford d. 1812.	2 28	5 45	6 05	10 25	arms	3 54
17	Tu	(18) Capitulation Quebec 1759.	2 05	5 47	6 03	11 09	arms	4 40
18	W	Pop. Canada ab. 70,000 in 1759.	1 42	5 48	6 01	11a59	breast	5 21
19	Th	Negro boy adv. sale in RG1786	1 19	5 49	5 59	SETS	breast	6 45
20	Fri	Signiories Meductic. Orom'cto	0 55	5 50	5 58	4a03	breast	8 12
21	Sat	[Richibucto granted 1684.	0 32	5 51	5 56	4 40	heart	9 02
22	Su	14th Sunday after Trinity.	N 0 09	5 52	5 54	5 13	heart	9 54
23	Mo	Civil List Act made perp. 1839	S 0 15	5 53	5 52	5 40	belly	10 36
24	Tu	Kent & Vic. cir; St. Jon. Eq. ct.	0 38	5 54	5 50	6 07	belly	11 21
25	W	Tealsld St John to Cal. 1849.	1 02	5 55	5 48	6 33	reins	11a56
26	Th	(25) Bat. Stamfordbridge 1066.	1 25	5 57	5 46	6 58	reins	MORN
27	Fri	(29) Ward Chipman C. J. 1834.	1 49	5 58	5 44	7 25	sears	0m32
28	Sat	Eng. trps. in Bos. fm. Hfx. 1768.	2 12	5 59	5 42	7 57	sears	1 08
29	Su	15th Sunday after Trinity.	2 35	6 00	5 40	8 32	sears	1 49
30	Mo	Navigation Act passed 1818.	2 59	6 01	5 39	9a14	thigh	2m40

IMPORTERS OF FINE GROCERIES,

FRUITS, TEAS, TOBACCOS, ETC.

TAYLOR & DOCKRILL,

84 King Street, St. John, N. B.

Buy Curtains and Cornice Poles at

78

CALENDAR.

1889.]

OCTOBER has Thirty-One Days.

[1889.

MOON'S CHANGES.

First Quarter, 1st day, 9h. 8m. 52s. P. M. Fair and Windy.
Full Moon, 8th day, 9h. 1m. 34s. P. M. Rain and Storm.
Last Quarter, 16th day, 8h. 13m. 16s. P. M. Clear and Cool.
New Moon, 24th day, 10h. 1m. 40s. A. M. Variable.
First Quarter, 31st day, 4h. 6m. 22s. A. M. Mild and Clear.
Perigee, 1st day, at noon.
Apogee, 15th day, 5h. evening.
Perigee, 27th day, at noon.

D. M.	DAYS OF WEEK.	ANNIVERSARIES, FESTIVALS, OCCURRENCES, ETC.	SUN'S DEC'L.	SUN RISES.	SUN SETS.	MOON R. & S.	MOON'S PLACE.	HIGH WATER.
			° ' "	H. M.	H. M.	H. M.		H. M.
1	Tu	York Eg., Kings & Yk. co. cts.	3 22 6	03 5	36 10a05	thigh	3 m33	
2	W	First Assem. N. Scotia, 1758.	3 45 6	04 5	34 11a05	knee	4 27	
3	Th	Maj. Head at Fredctn. 1838.	4 08 6	05 5	32 RISES	knee	5 22	
4	Fri	Jay treaty com. St. An. 1796.	4 32 6	06 5	30 4a00	legs	7 01	
5	Sat	G. G. Ludlow Pres. N. B. 1803	4 55 6	07 5	28 4 34	legs	8 30	
6	Su	16th Sunday after Trinity.	5 18 6	09 5	27 5 04	feet	9 39	
7	Mo	Gt. fire Mir. Fred. Orom. 1825	5 41 6	10 5	25 5 29	feet	10 31	
8	Tu	Michaelmas Term Sup. Court.	6 04 6	11 5	23 5 54	head	11 13	
9	W	Sunbury county court.	6 27 6	13 5	21 6 19	head	11 m50	
10	Th	(8) McGill Col. Mont. fd. 1825.	6 49 6	14 5	20 6 45	neck	12a23	
11	Fri	[Marson deSoulanges. 1676.	7 12 6	15 5	18 7 13	neck	1 02	
12	Sat	Signiory of Nashwaak grant.	7 34 6	16 5	16 7 44	neck	1 30	
13	Su	17th Sunday after Trinity.	7 57 6	18 5	14 8 20	arms	2 01	
14	Mo	(15) Cathed'l F'tonfoun'd 1845	8 19 6	20 5	12 9 01	arms	2 39	
15	Tu	Northumb. and Queens co. cts.	8 42 6	21 5	11 9 49	breast	3 23	
16	W	Sig. Jemseg to M. Marson 1676	9 04 6	22 5	09 10 42	breast	4 10	
17	Th	Four vessels near Orom. 1696.	9 26 6	24 5	07 11a41	breast	5 23	
18	Fri	Lockwd. surv. Chig. isth. 1819	9 47 6	25 5	05 SETS	heart	6 45	
19	Sat	N. E. troops def. Nash. 1696.	10 09 6	27 5	04 3a12	heart	7 43	
20	Su	18th Sunday after Trinity.	10 31 6	28 5	02 3 41	belly	8 32	
21	Mo	Uni. Emp. Loy. at Hal. 1783	10 52 6	29 5	00 4 08	belly	9 29	
22	Tu	St. J., Kent, Char. Co. Div. & Ma.	11 13 6	30 4	59 4 34	belly	10 08	
23	W	(20) J. Saunders, Judge 1790.	11 34 6	32 4	57 4 59	reins	10 50	
24	Th	Sig. Chignec. to LeNeuf, 1676.	11 55 6	33 4	55 5 26	reins	11 31	
25	Fri	Menagerie bt. Roy. Tar. 1836.	12 16 6	35 4	54 5 56	sears	11a57	
26	Sat	William Hogarth died 1764.	12 37 6	36 4	52 6 29	sears	MORN	
27	Su	19th Sunday after Trinity.	12 57 6	37 4	51 7 10	thigh	0m46	
28	Mo	100 sq. rig. ves. St. J. harb. 1820.	13 17 6	38 4	49 8 00	thigh	1 37	
29	Tu	Sunbury Circuit Court.	13 37 6	40 4	48 8 58	knee	2 31	
30	W	[N. B. in 1786,	13 57 6	41 4	46 10 03	knee	3 25	
31	Th	Thos. Carleton, Lieut. Gov.	14 16 6	43 4	45 11a15	knee	4m21	

O. H. WARWICK,

Importer of EARTHENWARE, CHINA, GLASSWARE, BOHEMIAN VASES. and all kinds of MANTEL and TABLE ORNAMENTS, KEROSENE LAMPS, CHIMNIES, etc., etc.

Wholesale and Retail.]

[78 KING STREET, St. John, N. B.

Prices Low. Particular attention paid to Wholesale Orders.

84 King Street, St. John, N. B.

1st Dec: See stopped running East night
 2nd Dec Barker began cutting boom poles over Royal Road

Tapestry Carpets in endless variety at

80 CALENDAR.

1889.] **DECEMBER has Thirty-One Days.** [1889.

MOON'S CHANGES.

Full Moon, 7th day, 5h. 28m. 10s. A. M. Rain or Snow.
 Last Quarter, 15th day, 10h. 34m. 4s. A. M. Cold and Clear.
 New Moon, 22nd day, 8h. 30m. 10s. A. M. Changeable.
 First Quarter, 29th day, 0h. 52m. 16s. A. M. Mild and Clear.
 Apogee, 10th day, at 4h. morning.
 Perigee, 22nd day, at 10h. evening.

D. M.	DAYS OF WEEK.	ANNIVERSARIES, FESTIVALS, OCCURRENCES, ETC.	SUN'S DECL.	SUN RISES.	SUN SETS.	MOON R. & S.	MOON'S PLACE.	HIGH WATER.
			° ' "	H. M.	H. M.	H. M.		H. M.
1	Sun	Reb. evac. St. Denis L.C. 1837.	21	54	7 25	4 14	2a04 feet	6m27
2	Mo	Gen. Balfour d. F'ton 1811.	22	03	7 26	4 13	2 28 head	7 37
3	Tu	York Eg., Victoria county ct.	22	11	7 27	4 13	2 51 head	8 38
4	W	Rebels def. Missioquoi B. 1837.	22	19	7 28	4 13	3 16 neck	9 27
5	Th	Marital law at Mont. 1837.	22	27	7 29	4 13	3 43 neck	10 08
6	Fri	Reb. def. near Toronto, 1837.	22	34	7 30	4 13	4 15 neck	10 45
7	Sat	(9) W. Cobbett at St. J. NB 1785	22	41	7 31	4 12	4 52 arms	11m25
8	Sun	2nd Sunday in Advent.	22	47	7 32	4 12	5 35 arms	0a07
9	Mo	[8] Gov. H. F'ton compl. 1828.	22	53	7 33	4 12	6 24 breast	0 37
10	Tu	Westmorland county court.	22	58	7 34	4 12	7 18 breast	1 06
11	W	[10] C. Breton & Co. N.S. 1765.	23	03	7 35	4 12	8 16 breast	1 47
12	Th	Averroes, philos. died 1198.	23	08	7 36	4 12	9 18 heart	2 29
13	Fri	Rebels Lower Can. rou. 1837.	23	12	7 37	4 12	10 20 heart	3 11
14	Sat	Sch. at F'ton from St. J. 1837.	23	15	7 38	4 12	11a24 belly	3 51
15	Sun	3rd Sunday in Advent.	23	18	7 39	4 13	SETS belly	4 20
16	Mo	[15] R. Char. K. Col. N.B. 1826.	23	21	7 40	4 13	1a00 reins	5 33
17	Tu	Col. Johnston Pres. N.B. 1808	23	23	7 40	4 13	1 23 reins	6 33
18	W	Reb. dest'd tea Boston, 1773.	23	25	7 41	4 13	1 49 reins	7 44
19	Th	Canadian vic. Niagara 1813	23	26	7 41	4 13	2 20 secrs	8 47
20	Fri	Judge Street N.B. aptd. 1845	23	27	7 42	4 14	2 54 secrs	9 52
21	Sat	Sir J. Harvey's circ. mem. 1839	23	27	7 42	4 14	3 34 thighs	11 01
22	Sun	4th Sunday in Advent.	23	27	7 43	4 15	4 26 thighs	11a52
23	Mo	[22] Puritans in N. Eng. 1620.	23	26	7 43	4 16	5 28 knee	MORN
24	Tu	Treaty of Ghent 1814.	23	25	7 44	4 16	6 40 knee	0m50
25	W	Christmas.	23	24	7 44	4 17	7 55 legs	1 50
26	Th	St. Stephen. Constitution of	23	22	7 45	4 18	9 12 legs	2 44
27	Fri	St. John Evan. [Canadas] 1791	23	19	7 45	4 18	10 25 feet	3 32
28	Sat	[27] El. Tel. f. St. J. to Calais, '48.	23	16	7 45	4 19	11a25 feet	4 09
29	Sun	Sunday after Christmas.	23	13	7 45	4 20	RISES head	4 44
30	Mo	(28) 43d Reg. at Quebec overld	23	09	7 45	4 21	0a57 head	5 20
31	Tu	[from F'ton in 12 days 1837.	23	04	7 45	4 22	1a20 neck	6a50

O. H. WARWICK,

—IMPORTER OF—

Earthenware, China, Glassware, Bohemian Vases,

—AND ALL KINDS OF—

Mantel and TABLE ORNAMENTS, Kerosene Lamps, Chimnies, &c.

Wholesale and Retail at 78 King Street, St. John, N. E.

Harold Gilbert's, St. John, N. B.

1889.]

CITY OF SAINT JOHN.

81

CITY OF SAINT JOHN.

HENRY J. THORNE, Esq., Mayor. I. ALLEN JACK, Esq., Recorder.
Aldermen. Aldermen.

KINGS WARD.

Edward Lantalum. Richard P. McGivern, Jr.

QUEENS WARD.

T. Nisbet Robertson. James R. Woodburn.

DUKES WARD.

Stephen G. Blizzard. Samuel Tufts.

SIDNEY WARD.

Patrick McCarthy. James G. Jordan.

WELLINGTON WARD.

William Shaw. Thomas W. Peters.

PRINCE WARD.

Geo. A. Knodell. John F. Morrison

GUTS WARD.

William D. Baskin. James W. Belyea.

BROOKS WARD.

James O. Stackhouse. Thomas W. Lander.

ALBERT WARD.

Albert C. Smith. Charles Emerson.

B. Lester Peters, Q. C., Common Clerk.

Herbert E. Wardroper, Esq., Deputy Common Clerk.

Frederick Sandall, Esq., Treasurer or Chamberlain and Receiver of Taxes.

David R. Willet, Accountant Chamberlain's Office.

George F. Harding, Receiver of Taxes in the City of Saint John, on the Western side of the Harbour.

Hurd Peters, Esq., M. A., City Engineer and Land Agent (East).

Charles D. Morrissey, Clerk to Mayor's Office, and Issuer of Licenses.

Samuel Wilson Sergeant Mayor's Office.

Michael W. Maher, Inspector of Buildings.

George H. Martin, Inspector of Streets

H. Adam Glasgow, Superintendent of Ferries.

George W. Stockford, High Constable.

City Marshals—W. Buchanan, Thomas McPherson, James Prince, F. Miles Hancock, Edward Edgson, Joseph Sharp, Ebenezer K. Herrington, Jacob Ross, Thomas Hayes, Elijah Ross, Miles Merritt, Jeremiah J. Ryan, Richard J. Coughlan.

Licensed Auctioneers.—W. A. Lockhart, T. B. Hanington, Geo. W. Gerow.

Portwardens—Joseph Prichard, Oliver Emery, Samuel K. Wilson, Thomas S. Adams William Black, John A. Ruddock, William Thomas, Joseph K. Dunlop, Denis Coholan, Isaac J. Olive, Jr.

Charles S. Taylor, Port or Harbour Master.

Alexander Reed, Clerk to Harbour Master.

Joseph O'Brien, Harbour Inspector.

Before buying Carpets send to Harold Gilbert's for patterns.

Lighthouse keeper at Partridge Island, James Wilson. At the Beacon, Timothy Clark. Steam Whistle, James Wilson, Engineer; W. Cameron, Assistant Engineer.

Commissioners of Sewerage and Water Supply.—A. Chipman Smith, Esq., Chairman; George H. Martin and John Kelly.

Robert J. Leonard and Commissioner to settle disputes relative to Dockage, Wharfage, and Cranage.

W. H. Purdy, Shipping Master; F. O. Allison, Deputy Shipping Master.

Assessors of Taxes.—W. F. Bunting, Chairman; John Wilson and Uriah Drake. Clerk, A. W. Sharpe.

Collector of Wharfage and Slippage.—At Union Street Slip, Jas. S. McGivern. At North Rodney Wharf, Samuel K. Wilson. At South Rodney Wharf, Samuel K. Wilson. At North and South Market Wharves and Slip, Andrew Malcolm. At Sidney Market Wharves and Slip, Thomas Littlejohn.

Collectors of Slippage.—At Market Slip, Guys Ward, Charles Cochran. At Ship Slip, Guys Ward, Hayford & Stetson. At Strange Slip, Guys Ward, Samuel K. Wilson. At King Street Slip, Guys Ward, Wm. Dunlavy. At Protection Slip, Brooks Ward, Isaac Duffy. At Mill Slip, Thomas W. Robertson.

Charles S. Taylor, Collector of Fees at Buoy, and Collector of Anchorage. Charles S. Taylor, Slip Master, Market Wharves and Slips in Kings and Queens Ward.

Inspectors of Firewood, Bark, etc.—Peter McCart, Market Slip, Kings and Queens Wards. John Wilkins, Railway Station. Jacob Vail, Carleton Railway. Jacob Vail, Market Slip, Carleton.

Pound-keeper and Hog Reeve, East Side, Abner Secord.

Sylvester Wright, Pound-keeper and Hog Reeve, Carleton.

Surveyor of Lumber.—James Kennedy.

Commissioners of Districts.—G. Gordon Boyne, 1st district; Enoch W. Paul, 2nd district; Cornelius McGourty, 3rd district; Charles S. Melick, 4th district; Robert B. Gilmor, 5th district; Philip L. Carey, 6th district; Denis Burke, 7th district; Edward Edgson, 8th district; John McGonagle, 9th district; William Buchanan, 10th district.

Fence Viewer.—Charles E. Raymond.

Police Department.—B. Lester Petere, Q. C., Police Magistrate; Alexander Lockhart, Thomas R. Jones, A. Chipman Smith and T. Nesbit Robertson, Sitting Magistrates at the City Police Office in the City of Saint John. George Henderson, Clerk.

John R. Marshall, Chief of Police Force.

Chief Game Commissioner for the Province, James DeWolfe Spurr.

Dead House Commissioner, George W. Stockford.

CITY OF PORTLAND.

MAYOR:

John A. Chesley.

ALDERMEN.

Ward 1.—J. A. Price, Isaiah W. Holder and R. C. Elkin.

Ward 2.—W. A. Chesley, John Murphy and W. B. Wallace.

Ward 3.—Robert Jones, Edward Hayes, jr. and G. R. Vincent.

Ward 4.—J. W. Hazlehurst, W. L. Busby and J. J. Forest.

Ward 5.—W. D. Morrow, John McGoldrick and John Connor.

Compare Harold Gilbert's qualities and prices before buying

1889.]

FIRE DEPARTMENT.

83

David Tapley, Police Magistrate.
 Robert Wisely, Chamberlain.
 J F Godard, City Clerk.
 E R Gregory, Solicitor. Archibald McLean, City Auditor.
 John V Roberts and John McGorey, Auditors of School Accounts.
 Arthur W Howe, Auditor of Water and Sewerage Accounts.
 James Dunlop, Supervisor of Streets.
 Robert Dalton, Harbor Master.
 Peters V Laskey, Henry S French, William O'Brien, James Howard, John McGinley, Henry Wiley and John Murphy, Constables.
 Gilbert Lemont, High Constable.
 Richard Rawlings, Chief of Police.
 D O'Neil and John McB Morrison, Assessors.
 John Finch, Hugh Morris, Joshua Wood, John H Carvell, Peters V Laskey and Thomas Shaw, Pound-keepers and Hog-reeves
 Trustees of Schools.—Edwin Fisher, Chairman; Richard Farmer.
 John Tapley, James Wilson, Thomas E Millidge, Thomas McElroy, and Michael L Coll; William Kilpatrick, Secretary.
 Fire Department—John Johnston, Malcolm Morris and Thomas Elliott, Engine Drivers; William McJunkin and George Woods, Firemen; William McKinley, and Cornelius Daley, Teamsters.
 Board of Health—Dr. William Christie, John B Eagles, Dr. J H Gray, A L Law and Count R V DeBury.

FIRE DEPARTMENT (East Side).

JOHN KERR, EEQUIRE, Chief Engineer.

DISTRICT ENGINEERS. { No. 1.—George Blake.
 No. 2.—John Jackson.
 No. 3.—John Wilson.

HOSE Co., WELLINGTON, No. 1. { William Griffith, Engineman.
 William Welsford, Driver.
 Oliver Thomson, Foreman.
 Frank Tufts, Assistant Foreman.

HOSE Co., UNION, No. 2. { Samuel Piercy, Engineman.
 Walter Welsford, Hose Driver.
 W. Cunningham, Engine Driver.
 A. Winchester, Foreman.
 Jas. Dinsmore, Assist Foreman.

HOSE Co., EXTINGUISHER, No. 3. { James Melick, Engineer.
 John M. Jenkins, Hose Driver.
 James Belyea, Engine Driver.
 Fred Blackadar, Foreman.
 E. W. Barlow, Assis't Foreman.

HOOK AND LADDER COMPANY.'.. { William Bowman, Captain.
 Charles Jackson, Lieutenant.
 W. Reed and D. McDermot, Dri's.

DRIVER CHIEF'S WAGON, - - - William Reed.
 SUPERINTENDENT OF FIRE ALARM, - - - James Melick.
 ASSISTANT, - - - William Reed.

Harold Gilbert sends samples to any address on application.

FIRE DEPARTMENT.—(WEST SIDE).

GIDEON SPRAGUE, District Engineer, 4th District.

WESTERN STAR, No. 7.—Joseph O. Craft, Engineer.

PRINCE OF WALES, No. 8.—A. Ring, Engineer.

HOOK AND LADDER COMPANY.—Alex. Griffith.

CITY OF ST. JOHN FIRE ALARM TELEGRAPH.

NO. LOCALITY OF BOXES.

- 2 No. 2 Engine House, King Sq.
- 3 No. 3 Engine House, Union-st.
- 4 Cor. Sewell and Garden-sts.
- 5 Cor. Mill and Union-sts.
- 6 Mark. Sq., Parker & Nevlin's drug
- 7 Mechanics' Institute. [store.]
- 8 Foot of Garden street.
- 9 Foot of Union street (East).
- 12 Cor. Peters' and Waterloo-sts.
- 13 Cor. St. Patrick and Union-sts.
- 14 Cor. Brussels and Richmond-sts.
- 15 Everitt's Foundry, Brussels-st.
- 16 Cor. Brussels and Hanover-sts.
- 17 Cor. Brunswick and Erin-sts.
- 18 Cor. Union and Carmarthen-sts.
- 19 Cor. Courtenay & St. Davids-sts.
- 21 Waterloo, opposite Golding-st.
- 23 Cor. Germain and Church-sts.
- 24 Cor. Princess and Charlotte-sts.
- 25 No. 1 Engine House, Charlotte-st.

NO. LOCALITY OF BOXES.

- 26 Cor. Prince Wm. and Princess-sts.
[City Hall]
- 27 Breeze's Cor, Charl.-st & King sq.
- 28 Cor. Duke and Prince Wm.-sts.
- 31 Cor. King and Pitt-sts.
- 32 Cor. Duke and Sydney-sts.
- 34 Cor. Wentworth & Princess-sts.
- 35 Queen-st., bet. Ger. & Char.-sts.
- 36 Cor. Queen and Carmarthen-sts.
- 37 Cor. St. James and Sydney-sts.
- 38 Cor. Orange and Carmarthen-sts.
- 41 Cor. St. James & Prince Wm.-sts.
- 42 Cor. Wentworth and Duke-sts.
- 43 Cor. Main and Carmarthen-sts.
- 45 Cor. Britain and Charlotte-sts.
- 46 Cor. Pitt and St. James-sts.
- 51 City Road, near Skating Rink.
- 52 Pond-st. n. Fleming's Foundry.
- 53 Exmouth-street.
- 61 City Hospital.

CITY OF PORTLAND FIRE ALARM TELEGRAPH.

LIST OF NUMBERS AND LOCALITY OF BOXES.

- Box 123. Corner Main and Bridge Streets (Indiantown).
- " 124. Main Street (Head of Long Wharf).
- " 132. Main Street (near residence of D. McLellan, Indiantown.)
- " 135. Paradise Row (foot of Main Street).
- " 142. Winter Street (opposite St. Paul's Church).
- " 154. Corner City Road and Stanley Street.
- " 213. Engine House, Ward 1.
- " 231. Douglas Road (opposite residence of D. Tapley, Esq.)
- " 241. Marsh Bridge.
- " 253. Haymarket Square (near J. C. Wood's.)
- " 312. Corner Straight Shore and New Dominion Road.
- " 321. Straight Shore (near Chesley's Iron-Knee Foundry.)
- " 412. Corner Portland and Camden Streets.
- " 421. Police Station.

Municipality of the City and County of St. John.

COUNTY COUNCIL, APRIL, 1888.

WARDEN:

THOMAS W PETERS, Esq., Alderman City of St. John.

COUNCILLORS:

EX-OFFICIO.

City of St. John.

The Mayor, H J Thorne.
Alderman Lantalum,
" Robertson,
" Blizard,
" McCarthy,
" Belyea,
" Stackhouse,
" Knodell,
" Smith.

City of Portland.

The Mayor, J A Chesley.
Alderman Price,
" Chesley,
" Vincent,
" Hazelhurst,
" Connor.

ELECTED.

Parish of Lancaster.

James Ready,
Robert Fair.

Parish of Simonds.

Cornelius J Horgan,
Daniel McEvoy,
Peter McLeod.

Parish of St. Martins.

James Rourke,
Robert McFee,
Simeon Brown.

Parish of Musquash.

J A Balcolm,
F S Clinch.

SECRETARY.—H W Frith, Clerk of the Peace.

TREASURER.—J S Bois DeVeber.

AUDITOR.—Richard Whiteside.

MARSHAL.—George W Stockford.

CITY AND COUNTY OF SAINT JOHN.

Judge of the County Court—Charles Watters, Esq. M McDonald, Esq., Clerk.

Clerk of the Peace—Henry W Frith, Esq.

Deputy Clerk of the Peace—H Lawrance Sturdee, Esq.

Clerk of the Circuits—John Willett, Esq.

High Sheriff—James A Harding, Esq.; John Rankin, Deputy Sheriff and Keeper of the Gaol; Mr. Samuel Clifford, Turnkey.

Coroners—James Robinson, J P; John R Rigby, J P; John Jordan, J P; Jacob D White, M D; H E Gilmour, M D; Joshua Knight, and D Berryman, M D.

Judge of Probates—R C Skinner.

Registrar of Deeds and Wills, and Registrar of Probates—W Chipman Drury, Esq. Andrew G Crookshank, Esq., Deputy Registrar.

Issuers of Marriage Licenses—W E Skinner, St Martins; W Albert Lockhart, Esq., St John; Richard N Knight, Esq., Carleton; Wm Glenn Brown, —; Samuel Mosher, Esq., Carleton, N B

Commissioner for taking Affidavits in the Supreme Court, Province of Quebec—H W Frith, Esq., Barrister-at-Law.

Visitors are invited to call at Harold Gilbert's

86

ALBERT.

[1889.]

Commissioner of Indian Reserves, under Act Vic. c 25—Dr. William Bavard.

Commissioner of Wrecks—R J Leonard.

Revising Barrister—Charles Watters, Esq. George McSorley, Esq. Clerk.

Commissioners of Alms House and Work House—James Manchester, Chairman; Michael Coll, Richard N Knight, Thomas Furlong, Thomas Hilyard, John McLeod, George A Knodell. E J Wetmore, Secretary.

Visiting Physician, Port of St John—W S Harding.

Commissioners of Slaughter Houses in and for the County of St John—Thomas L Hay, Chairman. A M Magee, Secretary. Patrick Gleason, Uriah Drake, Stephen G Blizard, John Nugent, Dr. Daniel Berryman, E N Shaw. Charles Bustin, Inspector.

COUNTIES AND MUNICIPALITIES.

COUNTY OF ALBERT.

Judge of the County Court—Hon Wm Wedderburn. Samuel G Morse, Clerk.

High Sheriff—Asael Wells, Harvey Bank. Benjamin Bray, Deputy Sheriff.

Clerk of the Peace and Keeper of the Rolls, and Clerk of the Circuits—Samuel G Morse, Esq.

Surrogate—George H Steadman, Esq.

Registrar of Probates—Samuel G Morse, Esq.

Registrar of Deeds and Wills—George Calhoun, Esq.

Coroners—W J Lewis, M D, P R Moore, Edward C Robinson, Silas Lynds, E Ritchie, W A West, S C Murray, M D, Stephen B Weldon, jr., Charles A McLane.

Commissioners for taking Affidavits in the Supreme Court—Geo Calhoun, Elisha Peck, Pringle Kelly, James M Stevens, and William P Robinson, Esquires, and the Attorneys practising in the County.

Attorneys and Solicitors—Samuel G Morse, M B Palmer, Charles A Peck, George H Steadman, Jos H Dickson, William A Trueman, Jos H Yeomans and Allan W Bray.

Commissioners of Parish Courts—Hopewell, Hon A R McClelan and Elisha Peck; Hillsboro, George Barnett and David Baizley; Coverdale, Alex W Leman and E S Outhouse; Harvey, J A Turner; Elgin, Wm P Robinson and Ralph E Colpitts; Alma, David Cleveland.

Issuers of Marriage Licenses—M B Palmer, Hopewell Cape; Gilbert Chapinan, Coverdale; Joseph A Turner, Harvey Corner; James Horseman, Elgin; J S Atkinson, Albert.

Commissioners for taking Special Bail in the Supreme Court at Hopewell—Geo Calhoun, Esq.; Riverside, A R McClelan.

Commissioners of Sewers for Hopewell—Valentine Smith, M Dowling, Gideon Gray and Mariner T Tingley.

Revising Barrister—Hon W Wedderburn.

John A Beatty to be Vender of Liquors, under the Canada Temperance Act, for the Parish of Hillsboro.

Auctioneers—K Bezanson, Hillsboro; Samuel Stewart, Hopewell Cape; Thomas Kinnie, Harvey; George Wood, Albert.

and inspect prices and quality.

1889.]

CARLETON.

87

Game Warden—S C Murray, M D.
Teacher of the Grammar School—T E Colpitts, Alma.

MUNICIPALITY OF ALBERT.

Warden—Peter Duffy.
Councillors—Hopewell, G H Minor and S J Calhoun; Hillsborough, Peter Duffy and Charles J Osman; Coverdale, C Gaskin and Hon James Ryan; Harvey, W A West and Guilford R Smith; Elgin, Robert A Smith and David Garland; Alma, Wm J Mitchell and D D Lutwick.

COUNTY OF CARLETON.

Judge of the County Court—James G Stevens. Wm M Connell, Clerk.

Clerk of the Circuits—A B Connell, Esq.

High Sheriff—Fred R Jenkins Dibblee, Esq. Deputy, George F Foster.

Clerk of the Peace—Wm M Connell, Esq.

Surrogate—Louis P Fisher, Esq.

Registrar of Probates—John C Winslow, Esq.

Registrar of Deeds and Wills—John S Leighton, Esq. Deputy, Mr. John S Leighton, jr.

Commissioners for taking Affidavits in the Supreme Court—Lewis P Fisher, George Connell, John C Winslow, William M Connell, R K Jones, S B Appleby, A B Connell, Williamson Fisher, Josiah R Murphy, Norman W Winslow, D McLeod Vince, and A G Lindsay, Esquires.

Issuers of Marriage Licenses—W M Connell, Howard B White, G R Burt, Hugh Miller, Wentworth Winslow, J R Murphy, David J Wiley, W W Hay, Horace V Dalling E M Boyer, John Ferguson, Wm B Jewett and B N Fletcher, Esquires.

Notaries Public—Lewis P Fisher, George Connell, J C Winslow, Wm M Connell, S B Appleby, A B Connell, J Norman W Winslow, Williamson Fisher, Josiah R Murphy and D McLeod Vince, Esqs.

Practising Attornies—L P Fisher, George Connell, John C Winslow Wm M Connell, R K Jones, Stephen B Appleby, A B Connell, J Norman W Winslow, Joshua R Murphy, D McL Vince, Esquires.

Commissioners for Parish Civil Courts—William W Hammond, Woodstock; George W Hovey, Northampton; Ivory Kilburn, Richmond; James A Bridges, Peel; James Simonson, Wakefield; Matthew Hutchison, Wicklow; Charles R Upton, Simonds; John Barnett, Brighton; Alexander G Lindsay, Aberdeen; George W White, Wilmot; D S Jones, Kent.

Revising Barrister—Hon J G Stevens. Clerk, A B Connell, Esq.

Coroners—George Stickney, George West, Charleston R Upton, Wm L Drier, John T Allan, Samuel Watts, Charles P Connell, MD, Theodore H Estey, Richard Port, Thomas B Trafton, Nehemiah Tompkins, Richard B Ketchum, Elijah M Shaw, David Wiley, MD, John R Hagerman, MD, Colin King, W H Morehouse, Newton R Colter, MD, G L Cronkhite, W W Hay and George Hatfield.

Auctioneers—Alanson Payson, William F Dibblee, W W Hay, Simon McLeod and George F Foster.

Game Warden—J C Winslow. Fishery Warden—Geo R Burt.

Trustees of Grammar School—Wm M Connell, Wm F Dibblee, David F Merritt.

Wilton and Velvet Carpets at Harold Gilbert's,

88

CHARLOTTE.

[1889.]

Collector of Customs at Woodstock—D F Merritt; Clerk, F Gallagher. Centreville, H T Scholey, Sub-Collector. Debec, Capt R Kirkpatrick, Sub-Collector.

MUNICIPALITY OF CARLETON.

Warden—John Graham, Esq.

Secretary Treasurer—R K Jones, Esq.

Auditor—Samuel Watts, Esq.

Councillors—Woodstock (Town): J Graham, J Fisher, G L Holyoke; (Parish): C L Smith, Joseph Shea. Wakefield: L R Harding, J A Lfndsay. Richmond: Jas Watson, W W Hemphill. Northampton: Allison Phillips, C P Bull. Brighton: Gideon Phillips, C Cooper. Peel: W E Crandlemire, W Tompkins, jr. Aberdeen: John McIntosh, W Simpson. Kent: John Giberson, C E Gallagher. Wicklow: Andrew Caldwell, G L Cronkhite. Wilmot: F B Carvell, James Barton. Simonds: A D Shaw, LeBaron Mooers.

License Inspector—Uriah Hanson.

Jailor—Samuel Jones.

TOWN OF WOODSTOCK

Mayor—Randolph K Jones, Esq.

Town Clerk—William Skillen, Esq.

Town Treasurer—William Fisher, Esq.

Councillors—For Town: John Graham, W T Drysdale, John Fisher, and G L Holyoke, Esquires. Queens Ward: James Boyd and James Carr, Esqs. Kings Ward: J N W Winslow and J R Murphy, Esqs. Wellington Ward: Duppa Smith and J T A Dibblee, Esqs.

Police Magistrate—William Dibblee, Esq.

Town Marshall—John C Gibson.

Superintendent Water Works—Donald Munro, Esq.

Engineer Water Works—Alex Dunbar.

Chief Fire Department—Major F H J Dibblee.

Postmaster—John C Winslow, Esq.

Assistant Postmaster—H W Bourne, Esq.

Collector of Customs—D F Merritt, Esq.

Clerk of Customs—Frank Gallagher, Esq.

Bank of Nova Scotia—Agent, W Haliburton, Esq. Teller, T M Harley.

Merchants Bank of Halifax—Agent, P R Knight, Esq. Teller, George A White.

COUNTY OF CHARLOTTE.

Judge of the County Court—James G Stevens, Esq. Jas G Stevens, jr, Clerk.

Clerk of the Circuits—M N Cockburn, Esq.

High Sheriff—R A Stuart, Esq.

Clerk of the Peace and Keeper of the Rolls—F Howard Grimmer, Esq.

Judge of Probates—Hon B R Stevenson.

Registrar—M N Cockburn, Esq.

Registrar of Deeds and Wills—Harris H Hatch, Esq.

Commissioners for taking Affidavits in the Supreme Court—Abraham Young, D Wetmore, John McIntosh, Edward Dagget, W A Fraser, T Barry, and all Attornies of the Supreme Court.

Commissioners for taking Bail—W A Fraser, Grand Manan; T Barry, St George.

Notaries Public—John F Grant, James G Stevens, jr, James Mitchell, Lewis A Mills, M McMonagle and W C H Grimmer, (St Stephen). F H Grimmer, Benjamin R Stevenson, Jas Bolton and M N Cockburn, (St Andrews).

Commissioners of Parish Civil Courts—A Judson Seelye, Esq, (St George); Henry Smith, Esq, (West Isles); C E O Hatheway, (St Andrews); Daniel Crilley, (St Stephen).

Police Magistrate—Daniel Crilley, (St Stephen); George J Clarke, (Milltown).

Revising Barrister—Hon J G Stevens.

Coroners—David Mowatt, Samuel T Gove, MD, Thomas Dick, M D, Hubert McLachlin, Duncan Marshall, MD, H P Reynolds, MD, J A Wade, MD, H Gove, MD, Frank I Blair, MD, and William McK Deinstadt, MD, Cyrus Cheney.

Auctioneers—George F Campbell, S F Nesbitt, C E O Hatheway, Richard Dyer, and James Bolton.

Issuers of Marriage Licenses—F Howard Grimmer, (St Andrews); Chas Johnson, (St George); Luke Byron, (Campobello); George Hill, MLC, (St Stedhen); G K Wetmore, (West Isles); Cyrus Cheney, (Grand Manan); Oscar Hanson, (Lepreaux); Samuel McKay, Pennfield.

MUNICIPALITY OF CHARLOTTE.

Warden—James Russell, MPP.

Secretary-Treasurer—F Howard Grimmer, Esq.

Auditor—M N Cockburn, Esq.

Councillors—Saint James, J G Atkinson and W Forsythe; St Stephen, John Maxwell and George Barter; St David, A J Moore and Robert Smith; St Croix, James Russell and David Johnstone; Dumbarton, Robert McKinney and Thomas McCann; Clarendon, Archibald Nixon and J W Scott; Dufferin, Martin L Young and George Hannah; St Andrews, H Osburn and Robert Green; St Patrick, J H Dyer and J W Stevenson; St George, A Young and A J McGee; West Isles, D S Lambert and Albion Heney; Grand Manan, W E Tatton and W A Fraser; Campobello, C F Batson and Jas A Calder; Lepreaux, Oscar Hanson and Samuel Stafford; Pennfield, A M Mealey and W Jack.

COUNTY OF GLOUCESTER.

Judge of the County Court—Wm Wilkinson, Esq. T DesBrisay, Clerk.

Clerk of the Circuits—Theophilus DesBrisay, Esq.

High Sheriff—Laman R Doucett, Esq.

Clerk of the Peace and Keeper of the Rolls—Theophilus DesBrisay, Esquire.

Surrogate—Theophilus DesBrisay, Esq.

Registrar of Probates—D G McLauchlin, Esq.

Registrar of Deeds and Wills—M H McGinley.

Stipendiary Magistrate—D Gustavus McLauchlin, Esq.

Stipendiary Magistrate at Caraquet—J G C Blackhall, Esq.

Coroners—Joseph Sewell, Wm Ferguson, D G McLauchlin, James

Buy Curtains and Cornice Poles at

90

KINGS.

[1880.

G Blackhall, Gideon M Duncan, MD, Robert Rivers, John C Meahan, MD, Henry A Sormonay, E Hutchinson, William Taylor and Wm F Bi hop, MD.

Trustees and Directors of the Grammar School—Theophilus DesBrisay, Hon John Ferguson, John Keir and James Hickson, Esquires. Teacher, F W Cowperthwaite.

Barristers, Attornies and Notaries Public—Theophilus DesBrisay, D Gustavus McLauchlin, T Swayne DesBrisay, John J Harrington and Narcisse A Landry.

Commissioner for taking Bail in the Supreme Court—John Kerr, Esquire.

Commissioners for taking Affidavits in the Supreme Court—The Barristers and Attornies practising in the County, and Hon Robert Young, Jas G C Blackhall, John Young, John Kerr and Henry A Sormonay, Esquires.

Revising Barrister—T S DesBrisay.

Labor Act Commissioner—Ber iard Commeau.

Commissioner under Act 38 Vic, Chaps 4 and 5—John Kerr, Esq.

Issuers of Marriage Licenses—John F Carter and H Bishop.

Fisheries Officers—Bathurst, James Hickson; Caragnet, Joseph F Hache; Petit Roche, Frederick Commeau; Shippegan, Adolph Ache, Esquires.

Auctioneers—Wm Taylor, Hon. Robert Young, John Kerr, Philip Rive, John E Baldwin, Robert B Vail, Esquires.

Collector of Customs—Wm J O'Brien, Esq. Customs Landing Waiter, David Leahy. Deputy Collector, Pockshaw, Patrick J Foley; Preventive Officer, Patrick Foley, sr. Shippegan, Collector, Henry A Sormonay. Caragnet, Collector, James G C Blackhall; Preventive Officer, Theoline Blanchard.

Vice-Consul United States—Edward Hickson.

Vice-Consul Norway and Sweden—John Sivewright, Esq.

Commissioners of Parish Courts—Bathurst, D G McLauchlin and James M Thompson. New Bandon, John Foley and John Hornbrook. Caragnet, James G C Blackhall and James R Landry. Shippegan, Jonathan Doran and Henry A Sormonay. Inkerman, Jos Sewell. Saumarez, Wm Archer and Oliver Robichand, Esquires.

MUNICIPALITY OF GLOUCESTER.

Secretary-Treasurer—John Sivewright, Esq.

Auditor—John E Baldwin, Esq.

Councillors—Bathurst, John E O'Brien and Samuel Melanson; Beresford, Thomas Hall and Thomas Poudreau; New Bandon, J W Dumas and Robert H Jennings; Caragnet, Juste Hache and Joseph Sewell, jr; Shippegan, Thomas Ahter and Tiburce Robicheau; Inkerman, William Hayden and Hugh Cowan; Saumarez, Richard Young and Prosper Savoy; St Isidore, Louis G Arceneau and Alexander R Young.

COUNTY OF KINGS.

Judge of the County Court—Wm Wedderburn, Esq. Ora P King, Clerk.

Stipendiary Magistrate—George H Wallace, Esq.

Clerk of the Circuits—Isaac H Hallett, Esq.

Clerk of the Peace—George O D Otty.

High Sheriff—Samuel N Freeze, Esq. Deputy Sheriff and Jailor—James W Sproul

Harold Gilbert's, St. John, N. B.

1889.]

KINGS.

91

Keeper of the Rolls Judge of Probates and Clerk of the Peace—George Otty, Esq.

Judge of Probate—Finnemore E Morton.

Registrar of Probates and Secretry-Treasurer—George O D Otty.

Registrar of Deeds—George Barnes, Esq.

Referees in Equity—John Cother and Robert LeB Tweedie.

Seller of Law Stamps—Henry J Fowler.

Coroners—James Wetmore, jr, Adino Padlock, MD, O Purdy, Rufus A Stockton, John Wilson, Allan McLeod, George Rix Price, William Keith, Wm B McKeel, Foster McFarland, MD, Joshua Burnett, MD, William Keith, William Fairweather, Peter Brennan, J E B McCreedy, James Fenwick, Frederick McPherson, D Beverley Hatfield, John H Raymond, Jas A Moore, D J McLellan, Peter Campbell, George H Johnson, MD, Charles Murray, MD, John H Ryan, MD, D T McLellan, Joshua Oldfield, Henry G Fowler, Bliss Thorne, M D, Samuel Morton, Samuel F Wilson and George O Baxter, MD.

Commissioners for taking Affidavits and Bail in the Supreme Court John C Price, S Foster, J W Nowlan, Philo M Raymond, Nelson Arnold, George Barnes, D T McLellan, A S White, L Allison, J H Hallett, Geo W Fowler, Ora P King, Robert Morrison, F W Stockton, F E Morton, A E McLeod, F M McLeod and R LeB Tweedie, Esquires.

Issuers of Marriage Licenses—Henry J Fowler, Wm Fairweather, Chas M Hunt, S N Freeze, Andw McAfee and John R Merritt, Esqs. Revising Barrister—Hon W Wedderburn.

Auctioneers—E S Freeze, William H White, E Perkins, Samuel Freeze, Gilford Cogle, Benjamin Sproul, Abraham Johnson, jr, William Keith, James E Fryers, Isaac Pearson, John D Mabee, Jos D Baxter, Joseph Belyea, W M Teakles, Samuel Gosline, Noah Keith, William A Stockton, J McNaught, J Sharp, B L Crawford, G Downey, D M Johnson, Douglas Fairweather, Samuel Foster, Jas W Nowlan, John F Ryan, G H Whiting and Chas H Morrison.

Commissioners of Parish Civil Courts—William B McKiel, Esq, Greenwich; John McIntyre, Esq, Kars; John Woodward, Esq, Rothesay; J D Micheau Keator, Esq, Hampton; J Douglas Baxter, Esq, Norton; Wm J Brittain, Esq, Springfield; Wm Barnes, Esq, Upham; Weedon Fowle., Esq, Hammond; Wilford L Corey, Esq, Havelock; James A Fenwick, Esq, Studholm; C D Fairweather, Esq, Kingston.

Game Warden—Lewis J Almon.

Stipendiary Magistrate for the Parish of Hampton—Thos A Peters. For the Parish of Studholm—Albert S Mace. For Norton—D Beverly Hatfield.

MUNICIPALITY OF KINGS.

Warden—Geo W Fowler, Esq.

Councillors—Cardwell, John Moore and Fred M Anderson; Greenwich, Daniel Jones and Joseph McBay; Hammond, R W Forsyth and D J Fowler; Hampton, C J Smith and H J Fowler; Havelock Chas S Keith and John H Mace; Kars, Geo W Palmer and G Downey; Kingston, John O Dann and R W Wetmore; Norton, D Robertson and F H Peckle; Rothesay, Jas S Keirstead and William Maynes; Springfield, J A S Keirstead and George G G Scovil; Studholm, C W Wayman and Thos McCaughey; Sussex, G W Fowler and

Tapestry Carpets with Borders to match at

92

KENT.

[1889.

John McIntyre; Upham, H G Fowler and Jas M Campbell; Waterford, Jas A Moore and Medley Parlee; Westfield, D W McKenzie and J W Canfield.

Meetings of Council—3rd Tuesday in January, and last Tuesday in June.

COUNTY OF KENT.

Judge of the County Court—Hon Bliss Botsford. Henry A Forster, Clerk.

Clerk of the Circuits—Robert Hutchinson, Esq.

High Sheriff—William Wheaton, Esq.

Clerk of the Peace and Keeper of the Rolls—Robert Hutchinson, Esquire.

Collector of Customs—John Rusk. Gordon Livingstone, Clerk.

Judge of Probate—William D Carter, Esq.

Registrar of Probate—Caleb Richardson, Esq.

Registrar of Deeds and Wills—Thomas W Bliss. Deputy, J M Upham Bliss.

Issuers of Marriage Licenses—Robert Hutchinson and Stephen Dunn.

Stipendiary Magistrate—Thomas W Bliss, Esq.

County Secretary—George V McInerney, Esq.

County Treasurer—K B Forbes, Esq.

Inspector of Schools—Jerome Houdreau.

Teacher of Grammar School—John S Harrison, Esq.

Coroners—J W Doherty, MD, William Johnson, Damien Bourgeois, R A D'Ollaqui, MD, J F Brine, MD, Robert L Botsford, MD, Wallace, G King, MD, Gordon Livingstone and Wm Cruise.

Revising Barrister—Hon B Botsford. Clerk, R L Botsford.

Notaries Public—The Attornies practising in the County.

Swedish and Norwegian Consul—R Hutchinson, Esq.

Game Warden—William Wheaton, Esq.

Inspector of Liquor Licenses—John T Caie, Esq.

Auctioneers—Richard Sutton, J Ferguson, Wm Wheaton, Nathaniel Hutchinson, Edmund Hutchinson, John T Caie, Wm J Smith, John Robertson, Robert Phinney and B S Smith.

Commissioners Parish Courts—Richibucto, T W Bliss; Weldford, Robert Brown; Harcourt, B S Bailey; Carleton, James P Caie; Dundas, James Barnes; St Mary's, Joseph Barnard; Wellington, Louis B Allan; St Louis, Bernard Gorman.

MUNICIPALITY OF KENT.

Warden—H A Caie.

Secretary—G V McInerney, Esq.

Auditor—Caleb Richardson, Esq.

Councillors—Carleton, H A Caie and Kady O'Leary; Acadieville, S Babineau and A Pineau; St Louis, B L Richard and M Diagle; Richibucto, David McAlmon and F S Peters; Weldford, Terence Curran and C Y Walker; Harcourt, S S Briggs and George Bailey; Wellington, J B Lamothe and Gilbert S Richard; St Mary's, Joseph Bernard and Maxem D Cormier; Dundas, T M Gogneau and Richard Poirier.

Harold Gilbert's 52 King Street.

1889.]

MADAWASKA -- NORTHUMBERLAND.

93

COUNTY OF MADAWASKA.

Judge of the County Court—James G Stevens, Esq.
Clerk of the County Court and Clerk of the Peace—Barry R Plant, Esquire
High Sheriff—J Francis Rice, Esq.
Clerk of the Circuits—Barry R Plant, Esq.
Judge of Probates—Barry R Plant, Esq.
Barristers and Attornies—A Rainsford Balloch, Barry R Plant, Fred LaForest and C A David Gagnon, Esquires.
Notaries Public—A Rainsford Balloch and Fred LaForest, Esqs.
Registrar of Probates—Hilair Peltier, Esq.
Registrar of Wills and Deeds—Hilair Peltier, Esq.
Coroners—John Lynch, S C Hudon, Edwin Akerley, Mathias Nadeau, Hilair Peltier and F A Couillard, Esquires.
Commissioners to Solemnize Marriage—J E Hodgson, Edwin Akerley and Enoch Baker, Esquires.
Issuers of Marriage Lisenses—Thomas Emerson, Stephen Hafey and P O Bryam, Esquires.
Commissioners for taking Affidavit: to be read in the Supreme Court—The several Attornies in the County and John L Hodgson, Esquire.
Registrar of Deaths, Births, and Marriages—Barry R Plant, Esq.
Parish Court Commissioners—St Francis, R S Peltier; St Hildaire, Honore Cyr; Madawaska, B R Plant; St Jacques, Docite Bosse; St Ann, Abraham Perron; St Leonard, D O Burgoine.
Free Grant Commissioner for Micheaud Settlement—Francis Micheaud, Esq.
Auctioneer—J L Rice, Esq.
Game Warden—A Rainsford Balloch, Esq.

MUNICIPALITY OF MADAWASKA.

Warden—F X Bernier, M D.
Secretary—C A D Gagnon Esq.
Treasurer—Alexis Cyr, Esq.
Councillors—St Francis, Mathias Nadeau and Thomas Clair; Saint Hilaire, Zepherin Diagle and Vital Cyr; Madawaska, Maxime Martin and Dr. Bernier; St Basil, N U Gagnon and A Devillers; St Leonard, Basil Beaulieu and Christoph Parent.
Inspector of Licenses—C A D Gagnon, Esq.

COUNTY OF NORTHUMBERLAND.

Judge of the County Court—Hon W Wilkinson. Samuel Thomson, Esq, Clerk.
Clerk of the Circuits—Samuel Thomson, Esq, Q C.
High Sheriff—John Shereff, Esq.
Clerk of the Peace and Keeper of the Rolls—Samuel Thomson, Esq, Q C.
Judge of Probates—Samuel Thomson, Esq, Q C.
Registrar—G B Fraser, Esq Deputy, J R Lawlor.
Registrar of Deeds and Wills—John Lawlor, Esq.
Coroners—Allan A Davidson, Robert B Wasson, Edward Rogers, John S Benson, B N T Underhill, C C Watt, John Pallen, MD, John Pond, John Johnson, Joseph Chaplin, Wm P Bishop, J H Freeman,

Brussels Carpets with Borders to match at

94

QUEENS.

[1889.]

MD, Alfred C Smith, MD, J McDonald, Louis N Allain, Michael S Benson, John Ramford, Frank B Swini, Michael O'Brien, Joseph B Benson, MD, and John S Weir, Esquires.

Commissioner for taking Bail and Affidavits in the Supreme Court — Wm Park, Esq.

Parish Court Commissioner—Hardwicke, Alexander G Williston.

Barristers, Attornies and Notaries Public—Newcastle, Allan A Davidson, QC, Samuel Thomson, QC, Michael Adams, W A Park, E P Williston, and Charles J Thomson, Esquires; Chatham, A A Davidson, jr, Richard Carman, L J Tweedie, G B Fraser, R B Adams, Robert Murray, Warren C Winslow and Chas J Thomson, Esquires.

Issuers of Marriage Licenses—S Thomson, Joseph R Goggin, Harvey Doak, John S Pond, and F L Pedolin, Esquires.

Commissioner for Parish Court—Chatham, George B Fraser, Esq.

Auctioneers—John Fish, Jabez B Snowball, Robt Blake, James Johnson, W Wyse, and George Staples, Esquires.

Revenue Officers—Chatham, Collector, Daniel Ferguson; Waiter, Searcher, and Locker, W Anderson. Newcastle, Waiter, Searcher, and Locker, D McGuar.

Collector of Inland Revenue—R A Lawlor.

Consuls—Norwegian, Hou R Hutchinson; Prussian, Edward Hutchinson, Esq.

United States Consular Agent—R R Call, Esq.

Revising Barrister—Hon W Wilkinson.

Chatham Gaslight Company—Richard Hockin, Esq, President; Dr J Pallen, Esq, Diaector.

Board of Health—Chatham, Lemuel J Tweedie, J M'G Baxter, MD, John Coleman, Donald McLachlan and Patrick Connors, jr. Newcastle, John B Nicholson, A C Smith, MD, Hiram A Fish, MD, Robert Ritchie and Robert McLean, MD.

MUNICIPALITY OF NORTHUMBERLAND.

Warden—John Betts.

Secretary-Treasurer—S Thomson, QC.

Councillors—Ludlow, John McEleer and John E Hovey; Blissfield, Enoch A Bamford and John T Mersereau; Blackville, B N T Underhill and Daniel Sullivan; North Esk, Michael Ryan and William Jones; South Esk, Jared Tozer and Murdoch Sutherland; Derby, James Robinson and John Betts; Nelson, John O'Brien and Ephraim Hays; Rogersville, Raymond Lavaray and Peter Thibedeau; Newcastle, William Lyons and Donald Morrison; Chatham, Roger Flanagan and George Watt; Glenelg, Robert McNoughton and Hugh Cameron; Hardwick, George Fowlie and Michael Bransfield; Alnwick, James Anderson and Anthony Adams.

COUNTY OF QUEENS.

Judge of the County Court—James Steadman, Esq. J R Curry, Esq, Clerk.

High Sheriff—W S Butler, Esq.

Clerk of the Peace—J DeVeber Neales.

Clerk of the Circuits—C A Harding.

Judge of Probates—J DeVeber Neales.

Registrar of Probates—James R Curry, Esq.

Registrar of Deeds—Robert T Babbitt, Esq.

Harold Gilbert's, St. John.

1889.]

RESTIGOUCHE.

95

Notaries Public—Charles A Harding, J R Curry, B S Palmer and J DeVeber Neales, Esquires.

Barristers and Attornies—Charles A Harding, James R Curry and J DeVeber Neales, Esquires.

Issuers of Marriage Licenses—William H White, Hiram Cody, B S Palmer, R P Yeomans, D M Pearson, John Law, G W H Palmer, and W E King, Esquires.

Coroners—R T Babbitt, John Murphy, S V White, Ambrose Palmer, Robert D Akerley, Samuel R Stewart, Mayes Case, Isaac C Burpee, Malcolm C McDonald, MD, Michael Y Cox, Abraham Wiggins, Thos H Pearson, James G C Heatherington, T W Perry, J G Nugent, and George Smith, Esquires.

Commissioners for taking Special Bail in the Supreme Court—Chas Keith, Robert T Babbitt, David Ferguson, and George H Jones, Esqs.

Commissioners for taking Affidavits to be read in the Supreme Court—Charles A Harding, James R Curry, Robert T Babbitt, Gagetown, Thomas Leonard, Petersville, John Goldfinch, Isaac C Burpee, Chipman, Charles Keith, Brunswick, Samuel L Peters, Hampstead, Charles E Lanagan, Chipman, James Palmer and J DeVeber Neales, Esquires.

Commissioners of Parish Courts—H J DeVernet, Gagetown; Thos Leonard, Petersville; George J Worden, Wickham; Isaac C Burpee, Chipman; Daniel Palmer, Canning; Benjamin S Palmer, Hampstead; George E McLean, Waterborough; Thos O'Donnell, Johnston; Wm H White, Cambridge.

Revising Barrister—Hon J Steadman.

Auctioneers—Archibald McAllister, David Ferguson, James Gardiner, John Armstrong, William Hogshaw, Thomas Leonard, C N Darrach, Petersville; James Pearson, Johnson; L S Vanwart, Wickham; Walter S Butler, Canning; Lawrence O'Leary, Charles Keith, Brunswick; Thomas Dykeman, N B Cottle, Cambridge; I S Vanwart, Hampstead; T William Perry, Wm Somerville, J P Belyea, Charles M Lawson, W Cooper, Amos S Corey and B S Babbitt.

MUNICIPALITY OF QUEENS.

Warden—T William Perry.

Secretary-Treasurer—R T Babbitt.

Auditor—C D Dyken and.

Councillors—Brunswick, Frederick Alward, David K Beach; Cambridge, Abiathar E Chap, Wellington Cox; Canning, George W H Palmer, Charles E Bailey; Chipman, R D Richardson, William McAlister; Gagetown, Joseph Hoben, S A McDermott; Hampstead, Edward D Vallis, Stephen S Clark; Johnston, T William Perry, John Leonard; Petersville, Peter Lingley, Nathaniel Inch, jr; Waterboro, John Granville, William Snodgrass; Wickham, James McCrea, L S Vanwart.

COUNTY OF RESTIGOUCHE.

Judge of the County Court—William Wilkinson, Esq. J S Morse, Esq, Clerk,

High Sheriff—William H Phillips, Esq.

Clerk of the Circuits—James S Morse, Esq.

Clerk of the Peace and Keeper of the Rolls—James S Morse, Esq.

Surrogate—James S Morse, Esq.

Registrar of Deeds and Wills—John Barbarie, Esq.

Tapestry Carpets in endless variety at

96

SUNBURY.

[1889.]

Registrar of Probates—John Barbarie, Esq.
Supervisors of Roads—James McIntyre, John Calligan, John Campbell, Richard Parker.

Issuer of Marriage Licenses—J C Barbarie, Esq.

Commissioners for taking Bail in the Supreme Court—Charles Murray (Campbellton), William Montgomery, Esquires.

Commissioners for Parish Courts—William S Smith, Dalhousie; William Mott, Addington; John McMillan, Colborne; Andrew Harvey, Durham.

Free Grant Commissioner, Sunnyside—Dugald Carmichael.

Revenue Officers—Port of Dalhousie, William Montgomery, Collector of Customs; E J Stewart, Waiter, Searcher and Locker. Preventive Officers—James McMillan, New Mills; William Doyle, Jacques River. Campbellton, Archibald McKenzie, Deputy Treasurer; A R Chamberlain, Waiter, Searcher and Locker.

Coroners—James S Morse, Allen McKendrick, William Disbrow, MD, Victor J A Vernon, MD.

Revising Barrister—Hon W Wilkinson. Clerk, Frank E Bennet.

Fishery Wardens—William McMillan, Alexander McPherson, and Albert J Verge (Cross Point).

Teacher of the Grammar School—C H Cowperthwaite.

Auctioneers—William Mott, S Morse, W S Smith.

Restigouche Agricultural Society—William Montgomery, President; Jas Reid and Alexander Dickie, Vice-Presidents; W H Phillips, Secretary-Treasurer.

Game Warden—Dr. William Grey Disbrow.

Harbour Master—Wm H Smith.

MUNICIPALITY OF RESTIGOUCHE.

Warden—James S Hargnail.

Secretary—Henry A Johnston, Esq.

Treasurer—William Montgomery, Esq.

Auditor—David Ritchie, Esq.

Councillors—James S Hargnail and John Miller, Dalhousie; Wm McKee and Adam Duncan, Addington; Donald McLean and John McNichol, Colborne; John Culligan and Thos Hayes, jr, Durham.

CGUNTY OF SUNBURY.

Judge of the County Court—James Steadman, Esq.

Clerk of the County Court—Fred St J Bliss.

High Sheriff—Charles H Clowes, Esq. A Stanly Clowes, Deputy.

Clerk of the Circuits—C E Duffy.

Clerk of the Peace—Fred St J Bliss.

Judge of Probates—George L Brown.

Registrar of Deeds and Wills and Registrar of Probates—Frederick Harrison.

Issuer of Marriage Licenses—David S Duplesia.

Commissioners for taking Affidavits—C H Clowes, George Hoben and James S White, Esquires.

Commissioners of Parish Courts—George W Hoben, Burton; Chas Brown, Manguerville; Nathan P Day, Sheffield; John D Wilmot, Lincoln; Thomas E Smith, Blissville; Thomas S Alexander, Gladstone; James Miller, sr, Northfield.

Receiver of Royalties for Sunbury and Queens—John Maynard, Esquire.

Coroners—Gerhardus Clowes, Moses H Coburn, Frederick Seely, Thomas Turney, John R Seely, Henry Rees, Albert Ferguson, John T Bailey, H B Mitchell, Thomas Taylor, George Noble, David W Hartt, Thomas H Kelly, George A Perley, and James H Hayward, Esquires.

Revising Barrister—Hon J Steadman.

Auctioneers—A Harrison and James S White, Esquires.

Game Warden—A Matthews, Esq.

Sunbury Agricultural Society—President, R W Foster; Vice-Presidents, Charles B Harrison, Thomas Perley, D H Burpee, F B Taylor, A Barker; Secretary, Whitehead Barker; Treasurer, James Bailey.

MUNICIPALITY OF SUNBURY.

Warden—Parker Glasier.

Auditor—D S Duplessis, Esq.

Secretary-Treasurer—C E Duffy.

Councillors—Maugerville, R W Foster and Geo F Bourke; Sheffield, T P Taylor and John F Bridges; Lincoln, Parker Glasier and John Smith; Burton, James Holden and Geo E Armstrong; Gladstone, C L Tracy and Gilbert Hayward; Blissville, J W Hoyt and John Murphy; Northfield, James Power and Wm Brown.

COUNTY OF VICTORIA.

Judge of the County Court—James G Stevens, Esq. Frederick Kerston, Clerk.

High Sheriff—James Tibbitts, Esq.

Clerk of the Circuits—W F Kerston, Esq.

Keeper of the Rolls and Clerk of the Peace—Thomas Lawson.

Judge of Probates—W F Kerston, Esq.

Registrar of Probates—James Tibbitts, Esq.

Registrar of Deeds and Wills—John C McCluskey, Esq.

Commissioners for taking Special Bail—Adam Beveridge, Hon John Costigan.

Issuers of Marriage Licenses—Wm Everett, H P Peterson, Samuel Bishop, G Leonard Kelly and Benjamin Kilburn, Esqs.

Commissioner under Arrest and Examination of Debtors' Act—Alex Straton.

Commissioners for taking Affidavits in the Supreme Court—Hon John Costigan, D B Gallagher, John C McCluskey, F W Kerston, Alex Straton and Thos Rawson.

Commissioners of the Parish Courts—Andover, Joseph Barnes and James A Armstrong; Perth, J B Larlee and Murray Cox; Drummond, H Peter Lysgaar Peterson; Gordon, John Ryan; Lorne, John McDougall.

Free Grant Commissioner for Leonard Settlement—Chas R Scoles.

Board of Valuers—A J Beveridge, Andover; Moses J Price, Drummond.

Coroners—George W Murphy and Leonard W Wilson, Esqs.

Barristers and Notaries Public—W F Kerston, D B Gallagher, Alex Straton and Thos Rawson.

Revising Barrister—D B Gallagher.

Seizing Officer—John Ryan, Esq.

Collector Customs—Walter Armstrong. Sub-Collector—George A Bedell.

Carpets made and laid by experienced workmen at

98

WESTMORLAND.

[1889.]

Preventive Officer—George Baird.
 Auctioneers—John McClusky, Lewis Pickett, Samuel J Raymond
 and H Peter Lyngaar Peterson.
 Trustees of Grammar School—Rev. Leo A Hoyt, A E Kupkey and
 A J Beveridge Secretary, Alex Straton.
 Game Warden—Adam Beveridge, Esq.

MUNICIPALITY OF VICTORIA.

Warden—James E Porter.
 Secretary-Treasurer—Alex Straton, Esq.
 Auditor—A J Perley, Esq.
 Councillors—Andover, James E Porter and Robt Scott; Perth,
 Albert Boymer and David Curry; Gordon, John Smith and J Fletcher
 Tweedale; Lorne, William Everett and — Barker; Grand Falls, D
 Murchison and John McClusky; Drummond, William Brayall and
 G W Day.

COUNTY OF WESTMORLAND.

Judge of the County Court—Hon Bliss Botsford. W H Chapman,
 Clerk; Deputy Clerk, Wm Chipman Hazen.
 Stipendiary and Police Magistrate, Parish of Salisbury—Frederick
 W Emerson, Esq.

Clerk of the Circuits—Thos A Kinnear, Esq.
 Clerk of the Peace and Keeper of the Rolls—Charles E Knapp, Esq.
 High Sheriff—Angus McQueen, Esq.
 Judge of Probates—A E Oulton, Esq.
 Registrar of Probates—Charles E Knapp, Esq.
 Registrar of Deeds and Wills—William Backhouse, Esq.

Coroners—Jacob Wortman, J W Chapman, Robert Bell, Chipman
 W Smith, John Blacklock, Rufus Oulton, Colin Van Buskirk, Ralph
 Siddall, Thomas A LeBlanche, Charles Somers, Clement Bourke,
 Nelson O Trites, Wm W Irvine, George Dixon, Edward G Gooden,
 Dixon Callen, Wm Dobson, John Irvine, J C Price, Elias W Elliott,
 Wm Bissett, E T Gaudet, MD, John Baird, E Moore, J D Ross, MD,
 James Outhouse, Roland F Keith, and Edward P Doherty, MD.

Commissioners for taking Affidavits in the Supreme Court—Edward
 Cogswell, Sackville; D Hanington and William B Deacon, Shediac;
 S S Wilmot and John Boyd, Salisbury; Howard D Charters and
 Robert Hallet, Moncton; Point DeBute, Martin Trueman, and all
 the Attornies-at-Law in the County.

Commissioners for taking Special Bail in the Supreme Court—How-
 ard D Charters, Moncton; William B Deacon, Shediac; and the Judge
 of the County Court in the County.

Notaries Public—D L Hanington, Charles E Knapp, and A D
 Richard, Dorchester; Chris Milner and H A Powall, Sackville; D
 Hanington and William B Deacon, Shediac; Bliss Botsford, Harvey
 Atkinson, R Barry Smith, R A Borden, James Kaye, and C A
 Steeves, Moncton; Wm A Russell, Shediac; Henry R Emerson, W
 B Chandler, and W W Wells, Dorchester; R W Hewson and David
 J Welch, Moncton.

Presiding Justice, Town of Moncton Civil Court—J Wortman, Esq.
 Commissioners of Parish Civil Courts—Lovel Lewis, Moncton; Geo
 Chapman, Salisbury; William B Deacon and E G Harshman, Shediac;

Harold Gilbert's, St. John, N. B.

1880.]

CORPORATION OF MONCTON.

99

S G Gilbert and M F Richards, Dorchester; ————— Botsford; Samuel Sharpe and Chappelle Silliker, Westmorland; Wm F George and Walter Cahill, Sackville.

Commissioner of Sewers for Frosty Hollow Marsh, Sackville—Jas Lowerison.

Commissioners of Sewers for Fox Creek Marsh, Moncton—David Bourke and Florian White.

Commissioners of Labor Act—John W Patterson, Salisbury; R Chesley Tait, Shediac

Commissioner of Sewers for Jolicure Canal—Wm Estabrooks, Esq.

Commissioners of Sewers, Great Canal, Parishes of Westmorland and Sackville—Silas D Copp and Timothy Richardson.

Commissioners of Sewers, Barachois Marsh, Shediac—Donomic Budrot and Mark Budrot.

Commissioner of Sewers for Missiguash Marsh—Hiram Trenholm.

Commissioner of Sewers for Mill Creek Marsh, Sackville—Rufus Bulmer.

Commissioners of Sewers, Etter, Aboideau Marsh, Sackville and Westmorland—Bradley Etter, Isaac Lowerison, and Nelson Bulmer.

Auctioneers—William Lawrence, Silas Crane Carters, and J Weldon Chapman, Dorchester; Wm B Deacon, Shediac; Jesse L Bent, Sackville; J Wortman, Benj Toombs, R A Halle, George C Peters, and H G Wadman, Moncton.

Issuers of Marriage Licenses—S W Tingley, Dorchester; R A Borden and David Grant, Moncton; R B C Weldon, Willet W Keith, George J Dobson, Rufus R Oulton, and Charles A Keith.

Revising Barrister—Hon B Botsford. Clerk, George C Peters, Esq.

Grammar School Teacher—A Denton, Sackville.

Game Warden—Richard C Boxall.

Sackville and Westmorland Agricultural Society—President, W F George; Vice-President, Albert Carter; Secretary, Howard Trueman; Treasurer, Fred Dixon; Executive Committee, Ira Patterson, John T Carter, Timothy Hicks, Hiram Trenholm, and Colpitts Fillmore. Depositories, Albert Trueman, for Westmorland; Fred Dixon, for Sackville; Auditor, Thomas Pickard.

MUNICIPALITY OF WESTMORLAND.

Warden—Amos Ogden, Esq.

Secretary—Alfred E Oulton, Esq.

Treasurer—Hon A D Richard, MLC.

Councillors—Botsford, Ami Bourque and W Hazen Copp; Dorchester, Robt A Chapman, and one seat vacant; Moncton, Stephen Mills and Richard Lester; Sackville, Amos Ogden and J Lowerison; Shediac, R Chesley Tait and Calixte H Gallant; Salisbury, Early Kay and Aaron Alward; Westmorland, —————; Town of Moncton, David J Welch.

CORPORATION OF MONCTON.

Mayor—John Mackenzie, Esq.

Town Clerk and Receiver of Rates and Taxes—Thos Robb, Esq.

Town Council—Ward 1, Benj Toombs and Wm Givan; Ward 2, Paul Lea and David J Welch; Ward 3, Geo McSweeney and Alex Givan.

Clerk of Council—Thomas Robb.

Board of Health—Chairman, Edward B Chandler, Esq, MD. Peter McSweeney, H H Colpitts, William Givan, and Alexander Givan.

Police Department—Marshal, Ferdinand Thibideau. Policemen, Charles Foster and A Pinett. Police Constables, A Burgess, J Briggs, and A W Reid.

Police Magistrate—Jacob Wortman, Esq.

Sitting Magistrates—R Barry Smith, David Grant, and James Flanagan, Esquires.

Police Committee—D J Welch, A Girvan, and B Toombs. John Mackenzie, Esq, Chairman *ex officio*.

Principal High School, Moncton—S C Wilbur.

COUNTY OF YORK.

Judge of the County Court—Jas Steadman, Esq. William Wilson, Esq, M P P, Clerk.

High Sheriff—A A Sterling, Esq. Deputy Sheriff, John B Hawthorne, Esq.

Keeper of the Rolls and Clerk of the Peace—Henry B Rainsford.

Surrogate—F A H Straton.

Registrar of Probates—F B Gregory.

Registrar of Deeds and Wills—Abraham D Yeixa.

Coroners—Thomas Brown, Theo C Brown, David Little, William Jamieson, Hezekiah Conkhite, Charles McGibbon, Alexander Hay, George N Howland, Charles F Hoben, William McKenna, J C Mott, M D, A Bennett, G E Dow, M D, George H Vanwart, David Moore, B Coburn, Francis Kilburn, R D Brooks, Samuel Watts, George E Coulthard, M D, John Z Currie, M D, M F Keith, M D, Albert Z Key, J C Brown, M D, John B Grant, Alfred, Rowley and James Pomroy, Esqs.

Judge of Probates—F A H Straton, Esq.

Revising Barrister—James A Vanwart.

Collector of Royalties—James Henry, Esq.

Commissioner for taking Bail in the Supreme Court—Daniel Gallagher, Esq.

Commissioners for taking Affidavits in the Supreme Court—The several Attornies practising in the County.

Commissioners of Parish Civil Courts—William Jamieson, Prince William; John E Petty, Manners Sutton; Whitefield Esty, Bright; James B Garden, St Mary's; Alonzo C Dow, Canterbury; Alfred W Sears, Dumfries; Adam Sharp, Queensbury; Lewis Fisher, New Maryland; Alfred B Avery, Stanley; S A Purdie, Fredericton; M S Ryan, Southampton; Edward Pidgeon, Douglas; A E Cliff, Kingsclear; W W McGeorge, North Lake; John L Fletcher, St Mary's.

MUNICIPALITY OF YORK.

Warden—Alfred Rowley.

Secretary-Treasurer—Wm Wilson, Esq, M P P. Deputy Secretary, George A Hughes.

Auditor—John Black.

Councillors—Bright, Francis Bird, Henry Sloat; Canterbury, Luke Lawson, G F A Jamison; Douglas, Thomas H Cotter, B R Burt; Dumfries, John Scott, G W Ebbett; Kingsclear, John C Murray, Ben Everett; Manners Sutton, Robert Little, John Mowatt; New Maryland, D M Fisher, A A Nason; North Lake, David Cropley, Robert McElroy; Prince William, Wm Fraser, Alex Rosborough; Queensbury, A McNally, John H Murch; St Mary's, Alfred Rowley, Luther Goodspeed; Southampton, James R Pender, Geo W Brown; Stanley, Donald Fullerton, John Hinchey.

Harold Gilbert's, St. John, N. B.

1889.]

CORPORATION OF FREDERICTON.

101

CORPORATION OF FREDERICTON.

J. DOUGLAS HAZEN, Mayor.

Charles W Beckwith, City Clerk. Hugh Calder, Deputy City Clerk.

John Moore, Esq., Treasurer.

James F. McMurray, City Auditor.

ALDERMEN.	{ John McPherson,	{ Wellington Ward.
	{ George Parker.	
"	{ Jesse Tabor,	{ St. Ann's Ward.
	{ George Gillman.	
"	{ Henry Estey,	{ Carleton Ward.
	{ Fred Hilyard.	
"	{ Arthur Limerick,	{ Queen's Ward.
	{ Loran C. McNutt.	
"	{ Marshall Richey,	{ King's Ward.
	{ Wm. McKay.	

N T Wheeler, City Marshal.

Daniel Casey, Road Master.

David Currie, Wharfinger.

Elijah Clark, Esq., Commissioner of the Alma House.

James Roberts, Collector of Miscellaneous Licenses and Taxes.

Martin Nowlin, Keeper City Hall.

Revisors—Aldermen Parker, Gilman, Limerick and Richey.

Trustees of Schools—Appointed by Government: A F Randolph, Chairman; J L Inches, Dr Coulthard and L R Everett. Appointed by City Council: Wesley Vanwart, A A Sterling, P McPeake and John J Weddall.

Police Department—John L Marsh, Esq., Police Magistrate; John Richards and John McDonald, Esqs, Sitting Magistrates. Policemen—Dow Vandine, Sergeant; Paul Phillips, Z Wright.

Fire Department—Andrew Lipsett, Chief Engineer; Geo Hatt, jr, Assistant Engineer. John McLaughlin, Capt., No 1 Hose. Geo W Ross, Captain, Nos 2 and 3 Hose, Central Station. H C Rutter, Captain, No 4 Hose. Geo W Clark, Captain, No 5 Hose.

Hook and Ladder and Salvage Corps—John B Hawthorne, Captain.

Pound Keeper—John B Hawthorne.

Alms House Keeper—Patrick Farrel.

Superintendent of Water Works—Alex Burchill, Secretary, Chas W Beckwith, Esq.

Commons Drivers—Richardson Boone, Peter Hanning, James Dunlop, John B Hawthorne, Andrew Lipsett, John Parlee, Dow Vandine, James Roberts, William Davis, Martin Nowlin, Paul Phillips, Zebedee Wright and W W Long.

Constables—Richardson Boone, Peter Hanning, W W Long, John Parlee, James Roberts, William Davis, Martin Nowlin, N T Wheeler, James Dunlop, J B Hawthorne and Andrew Lipsett.

Auctioneers—H G C Wetmore and Ed. Allen.

Surveyors of Lumber—Wilmot Guion, Alf Turner, Peter Hanning.

Inspector of Shingles—Cyrus W Burt.

Surveyors of Wood and Coal—D Currier, Peter Hanning, Chas L Richards and F Wheeler.

Surveyor of Ice—D Currier.

Drapery and Upholstery Goods at Harold Gilbert's

102

THE ROYAL FAMILY.

[1889.]

Fence Viewers—P Fitzpatrick, James Ryan, D Currier, Edward Owens, Wm Doherty and John Buchanan.

City Engineer—A G Beckwith, Esq, C E.

St Andrew's Society of Fredericton—Geo F Gregory, President; Wm Crockett, 1st Vice-President; J R Howie, 2nd Vice-President; James Tennant, Treasurer; Thos Nisbet, Secretary; John Lawson, Marshal.

Fredericton Local Board of Health—Dr Coburn, Chairman; Chas W Beckwith Secretary; Hugh Calder, Deputy Secretary. James Farrell, Health Officer. J D Hazen, W G Gaunce, A Limerick, M Richey, Members of the Board.

THE QUEEN AND ROYAL FAMILY.

Her Majesty Alexandrina Victoria, of the United Kingdom of Great Britain and Ireland, Queen of the Colonies and Dependencies thereof, Empress of India, Defender of the Faith, born 24th May, 1819. Succeeded to the Throne 20th June, 1837, on the death of her uncle, King William IV. Crowned 28th June 1838. Married 10th February, 1840, to his late Royal Highness, Francis Albert Augustus Charles Emmanuel, Prince Consort, Duke of Saxony, Prince of Coburg and Gotha, who was born 26th August, 1819; died December 14th, 1861. Her issue as follows:

Her Majesty, Victoria Adelaide Mary Louise (Dowager), Empress of Germany (Princess Royal), born 21st November, 1840. Married 25th January, 1858, to his late Majesty Frederick III., King of Prussia and Emperor of Germany, who died 15th June, 1888.

His Royal Highness, Albert Edward, Prince of Wales, Duke of Saxony, Cornwall and Rothesay, Earl of Dublin, etc., born November 8th, 1841. Married 10th March, 1863, to the Princess Alexandra Caroline May Charlotte Louisa Julia, born 1st Dec., 1844, eldest daughter of the King of Denmark.

Her Royal Highness, Alice Maud Mary, born April 25th, 1843. Married 1st July, 1862, to His Royal Highness, Prince Louis Frederick William, of Hesse-Darmstadt. Died Aug. 26th, 1878.

His Royal Highness, Alfred Ernest Albert, Duke of Edinburgh, Earl of Kent and Earl of Ulster, born 6th Aug., 1844, Admiral Royal Navy. Married 23rd January, 1874, to the Grand Duchess, Marie Alexandrovna, daughter of the Empress of Russia.

Her Royal Highness, Helena Augusta Victoria, born 25th May, 1846. Married July 5th, 1866, to Prince Frederick Christian Charles Augustus, of Schlesweig-Holstein-Sonderburgh-Augustenburg.

Her Royal Highness, Louise Carolinae Alberta, born March 16th, 1848. Married March 21st, 1871, to John, Marquis of Lorne, K. P., G. C. M. G.

His Royal Highness, Arthur William Patrick Albert, Duke of

Connaught, born May 1st, 1850. Married 13th March, 1879, to Princess Louise Margaret, daughter of Prince Frederick Charles of Prussia.

His Royal Highness, Leopold George Duncan Albert, Duke of Albany, born 7th April, 1853. Married April 27th, 1882, to Princess Pyrmont Helena, of Waldeck. Died March 25th, 1884.

Her Royal Highness, Beatrice Mary Victoria Feodore, born 14th April, 1857. Married July 13th, 1885, to Prince Henry of Battenburgh.

CABINET MINISTERS OF GREAT BRITAIN AND IRELAND.

Marquis of Salisbury—Prime Minister and Foreign Secretary. Lord Halsbury—Lord High Chancellor. Viscount Cranbrook—Lord President of Council. Earl of Cadogan—Lord Privy Seal. Right Hon. G. J. Goschen—Chancellor of the Exchequer. Right Hon. W. H. Smith—First Lord of the Treasury and Leader of the Government in the House of Commons. Right Hon. Ed. Stanhope—Secretary of State for War. Right Hon. Henry Matthews, Q. C.—Secretary of State for Home Department. Right Hon. Sir Henry T. Holland—Secretary of State for Colonies. Viscount Cross—Secretary of State for India. Right Hon. A. J. Balfour—Secretary of State for Ireland. Marquis of Lothian—Secretary of State for Scotland. Sir M. E. Hicks-Beach, Bart., M. P.—President of the Board of the Trade. Mr. Chas. T. Ritchie—President of the Local Government Board. Lord George F. Hamilton—First Lord of the Admiralty. Sir Leonard P. Courtney—Vice-President Committee of Council. Sir Cecil Reekes—Postmaster General. Right Hon. David R. Plunket—Chairman of the Board of Works. Right Hon. Sydney Herbert—Senior Lord of the Treasury. Right Hon. Ellis Ashmead Bartlett—Senior Lord of the Admiralty. Sir Richard E. Webster, Q. C.—Attorney General for England. Sir Edward G. Clarke, Solicitor General for England. The Marquis of Londonderry—Lord Lieutenant for Ireland. Right Hon. A. J. Balfour—Chief Secretary for Ireland. Right Hon. John G. Gibson, Q. C.—Attorney General for Ireland. Right Hon. P. O'Brien, Q. C.—Solicitor General for Ireland. Lord Ashbourne—Lord Chancellor for Ireland. Right Hon. J. H. A. McDonald, Q. C.—Lord Advocate for Scotland. Right Hon. J. B. Robertson, Q. C.—Solicitor General for Scotland. Baron De Worms, M. P.—Secretary to the Board of Trade. A. B. Forwood, M. P.—Secretary to the Admiralty. Sir James Ferguson, M. P.—Secretary to the Foreign Office. M. A. Ackers Douglas, M. P.—Political Secretary. Duke of Portland—Master of the Horses. The Duchess of Beaufleuch.

DOMINION OF CANADA.

Governor-General—His Excellency the Rt Hon Sir Frederic A Stanley, Baron Stanley of Preston, P C, G C B, born January 15th, 1841. Married 1864 Lady Constance Villiers, eldest daughter of the late Earl of Clarendon, K G. Appointed Governor-General 1st May, 1888. Sworn in at Ottawa 11th June, 1888.

Secretary to Governor-General—The Hon C Colville, Capt Grenadier Guards.

Aides-de-Camp—Capt J Fitzroy Bayot; Lieut A H McMahon, Grenadier Guards.

Extra Aides-de-Camp—Lt-Col H Bernard, CMG; Capt Russell Stephenson; Lt-Col H R Smith, 14th Rifles.

CABINET.

Premier and President of Council—Rt Hon Sir John A Macdonald, G C B, M P. Minister of Public Works, Hon Sir Hector Langevin, CB, KCMG, MP. Minister of Justice, Hon J S D Thompson, MP. Minister of Finance, Hon G E Foster, MP. Minister of Customs, Hon Mackenzie Bowell, MP. Minister of Inland Revenue, Hon John Costigan, MP. Minister of Railways, Hon John H Pope, MP. Minister of Interior, Hon E Dewdney, MP. Secretary of State, Hon J A Chapleau, MP. Minister of Militia, Hon Sir A P Caron, KCMG, MP. Minister of Marine, Hon C H Tupper, MP. Minister of Agriculture, Hon John Carling, MP. Postmaster General, Hon John Haggard, MP. Solicitor General, Hon J J C Abbott, Senator. Without portfolio, Hon Frank Smith, Senator.

LIEUTENANT-GOVERNORS.

Ontario, Hon Sir Alexander Campbell, KCMG, PC. Quebec, Hon Auguste Reul Augers. Nova Scotia, Hon A W McLellan, PC. New Brunswick, Hon Sir S L Tilley, CB, KCMG, PC. British Columbia, Hon Hugh Nelson. Prince Edward Island, Hon A A Macdonald. Manitoba, Hon John Schultz. North-West, Hon Joseph Royal.

MEMBERS OF THE SENATE FOR THE PROVINCE OF NEW BRUNSWICK—Hon Amos Edwin Botsford, Westmorland; Hon Wm Hunter Odell, Fredericton; Hon David Wark, Richibucto; Hon John Ferguson, Bathurst; Hon John Boyd, St John; Hon Abner Reid McLellan, Hopewell; Hon John Glasier, Sunbury; Hon James Dever, St John; Hon H S Poirier, Richibucto; Hon J D Lewin, St John.

MEMBERS OF THE HOUSE OF COMMONS FOR THE PROVINCE OF NEW BRUNSWICK.—Albert, Prof Richard Weldon; Carleton, Frederick H Hale; Charlotte, A H Gilmour; Gloucester, Kennedy F Burns; Kent, P A Landry; Kings, Hon Geo E Foster; Northumberland, Hon P Mitchell; Queens, George F Baird; Restigouche, R J Moffatt; St John (city), J V Ellis; St John (city and county), Charles N Skinner and C W Weldon; Sunbury, R D Wilmot, jr; Victoria, Hon John Costigan; Westmorland, Josiah Wood; York, Thomas Temple.

PROVINCE OF NEW BRUNSWICK.

His Honor the Hon Sir Samuel Leonard Tilley, CB, KCMG,
Lieut-Governor of the Province of New Brunswick.

Aide-de-Camp—Major Gordon, RSI.

Extra Aide-de-Camp—Lt-Col Armstrong, NBBG Artillery.

EXECUTIVE COUNCIL.

Hon A Harrison, President; Hon David McLellan, Provincial
Secretary; Hon A G Blair, Premier, Attorney General; Hon Jas
Mitchell, Surveyor General; Hon P G Ryan, Chief Commissioner
Board of Works; Hon Robert J Ritchie, Solicitor General; Hon
Gaius S Turner, without office.

LEGISLATIVE COUNCIL.

Hon Geo Hill, President. Hon D Hanington, Hon John Lewis
Hon Thomas R Jones, Hon C McInerney, Hon Archibald Harri-
son, Hon James Ryan, Hon William Kelley, Hon Frederick P
Thompson, Hon A A Davidson, Hon A D Richard, Hon James
Holly, Hon J C Barberie, Hon F P Thompson, Hon G Hudson
Flewelling, Hon George W White, Hon George Hill.

HOUSE OF ASSEMBLY.

Speaker—Hon Wm Pugsley, jr.

County of Albert—Hon Gaius S Turner, Harvey; H R
Emmerson.

County of Carleton—Randolph G Ketchum, Woodstock;
Marcus C Atkinson, MD, Bristol.

County of Charlotte—Hon James Mitchell, St Stephen; Geo
F Hibbard, St George; Wm Douglas, St James; James Russell,
Bay Side, St Croix.

County of Gloucester—Hon P G Ryan, Caraquet; John Young,
Tracadie.

County of Kent—J D Phinney, Richibucto; Oliver J LeBlanc,
St Mary's.

Kings—Hon Wm Pugsley, jr, St John; Geo L Taylor, MD
Hampton; A S White, Sussex.

Madawaska—Levit Theriault, Fraserville, Province of Quebec.

Northumberland, L J Tweedie, Chatham; E Hutchison,
Douglastown; John Morrissey, Newcastle; J P Burchill, Nelson.

Queens—Thos Hetherington, Johnston; Albert Palmer, Hamp-
stead.

Restigouche—Wm Murray, Campbellton; Chas H Labilloy,
Dalhousie.

St John City—John Berryman, MD, St John; Dr Alward, St
John.

St John County—Hon D McLellan, St. John; Hon R J Ritchie,
St John; Wm A Quinton, Fairville; Dr. Stockton, St John.

Sunbury—Arthur Glasier, Fredericton; Charles Harrison,
Maugerville.

Victoria—Geo T Baird, Perth Centre.

Before buying Carpets send to Harold Gilbert's for patterns.

106

BOARDS OF HEALTH.

[1889.]

Westmorland—Jos L Black, Sackville; Amasa E Killam, Moncton; D L Hanington, Dorchester; John A Humphrey, Moncton.

York—Hon A G Blair, Fredericton; Wm Wilson, Fredericton; Richard Bellamy, Lower Southampton; David R Moore, MD, Stanley.

OFFICERS OF THE HOUSE OF ASSEMBLY.

John Richards, Clerk Assistant. Rev Jos McLeod, DD, Chaplain. John B Grieves, Sergeant-at-Arms.

OFFICERS OF THE CROWN.

Hon David McLellan, Receiver General and Provincial Secretary; Hon Andrew G Blair, Attorney General; T Carlton Allen, Clerk of the Crown; James S Beek, Esq, Auditor General; R W Tibbitts, Esq, Deputy Provincial Secretary; George N Babbitt, Esq, Receiver General; Andrew Inches, Esq, Deputy Surveyor General.

Queen's Counsel—Hon Chas N Skinner, James J Kave, Lewis P Fisher, G S Grimmer, B Lester Peters, Charles W Weldon, F E Barker, Allen Davidson, Samuel Thompson, Theophilus DesBrisay, George G Gilbert, R Hutchinson, B R Stevenson, D L Hanington, C H B Fisher, E L Wetmore, P A Landry, E McLeod, and T E Morton, Esqs.

BOARD OF AGRICULTURE.

Commissioners of Agriculture—Hon David McLellan, President; George L Colwell, Frederick W Brown, Julius L Inches, David T Johnston, James E Fairweather and Josiah J Anderson.

PROVINCIAL BOARD OF HEALTH OF NEW BRUNSWICK.

William Bayard, M D., Chairman; Hon Judge Waters, Hon Judge Stendiman, Hon James Holly, George E Coulthard, M D, George H Coburn, M D, John Z Currie, M D, Secretary.

LOCAL BOARDS OF HEALTH.

District No 1—The City of Fredericton: George H Coburn, M D, Chairman; George E Fenety, Esq, W Grant Gaunce, Arthur Limerick, Marshall Richey. Appointed May 27th, 1887. Organized June 2nd, 1887. Secretary, Charles W Beckwith; Inspector, James Farrell.

District No 2—The Town of Marysville: Isaac Clarence Sharp, M D, Chairman; Alexander Gibson, Esq William Temple Day. Appointed August 9th, 1887.

District No 3—The County of York (excluding the City of Fredericton and Town of Marysville): No Board appointed.

District No 4—The City of St John: Boyle Travers, M D, Chairman; Hon Charles Waters, Gilbert Murdoch, Richard N Knight. Appointed June 15th, 1887. Organized June 18th,

Harold Gilbert sends samples to any address on application.

1889.]

BOARDS OF HEALTH.

107

1887. Secretary, Robert W Thorne; Chief Inspector, William Burns. Temporary Inspectors for the City of St John: John Reid and William Davis; for Carleton, William Buchanan.

District No 5—The City of Portland: William Christie, M D, Chairman; James H Gray, M D, Count R V DeBury, Alexander L Law, John B Eagles. Appointed June 7th, 1887. Organized July 2nd, 1887. Secretary, John F Goddard; Inspector, Edward Seymour.

District No 6 (excluding the Cities of St John and Portland)—Robert Ruddick, M D, St Martins, Chairman; William Shaw Simonds; John H Butt, Lancaster; Gerhardus C Carman, Musquash. Appointed July 10th, 1887. Organized October 19th 1887. Secretary, H W Frith, St John; Inspectors, each member of Board acts as Inspector in his own Parish.

District No 7—The Town of Moncton: Edward B Chandier, M D, Chairman; Peter McSweeney, Alexander Girvan, Roswald Colpitts, William Givann. Appointed May 30th, 1887. Organized June 17th, 1887. Secretary, James P Ryan; Inspector, James P Ryan.

District No 8—The County of Westmorland (excluding the Town of Moncton): Paul R Moore, M D, Sackville, Chairman; Herbert Richard Carter, M D, Port Elgin; Lucien J Belliveau, M D, Shediac; Donald D McDonald, M D, Petitecodiac; J Elbert Church, M D, Dorchester. Appointed July 6th, 1887.

District No. 9—The Town of Woodstock: Newton Ramsay Colter, M D, Chairman; Hugh Hay, William Lindsay, Benjamin Smith, Richard Bull. Appointed August 10th, 1887. Organized November 14th, 1887. Secretary, C B Foster.

District No 10—The County of Carleton (excluding the Town of Woodstock): Marcus C Atkinson, M D, Bristol, Chairman; John R Hagerman, M D, Florenceville; Alexander C Gibson, Centreville; Almon Teed, Benton; Alexander Kirkpatrick, Debec. Appointed June 30th, 1887.

District No 11—The Town of Saint Stephen: Frank I Blair, M D, Chairman; Hugh Cullinen, J B Robinson, J G Stevens, Jr, W H Clark. Appointed June 2nd, 1887. Organized September 17th, 1897. Secretary, J G Stevens; Inspector, William Robinson.

District No 12—The Town of Milltown: J E Deacon, M D, Chairman; W W Graham, E H Balkam. Appointed June 18th, 1887. Organized June 15th, 1887. Secretary, E H Balkam.

District No 13—The Town of Upper Mills: Duncan Barbour Myshrall, M D, St Stephen, Chairman; Wallace Miller, Upper Mills; E E Powers, Upper Mills. Appointed June 17th, 1887. Organized June 25th, 1887. Secretary, E E Powers.

Districts Nos 14 and 15—The Island of Grand Manan and the County of Charlotte (excluding the Towns of St Stephen, Milltown and Upper Mills and the Island of Grand Manan): Local Boards have been appointed for these districts.

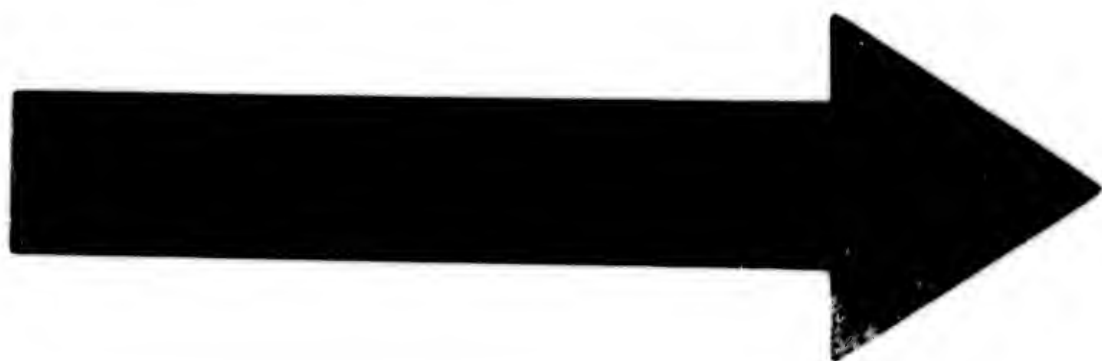

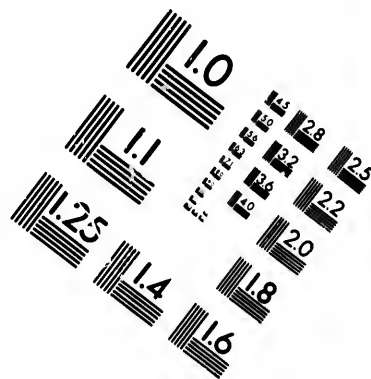
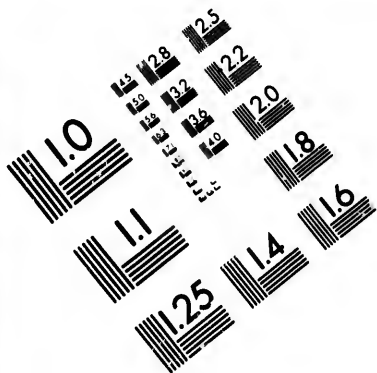
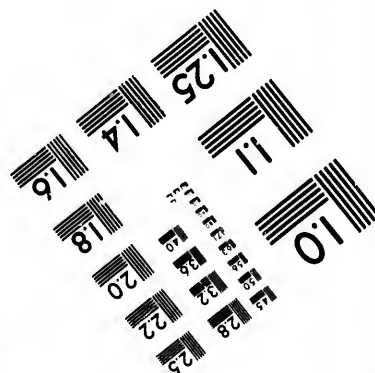
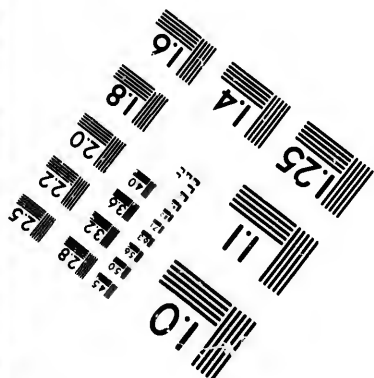
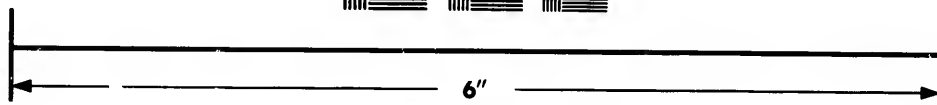
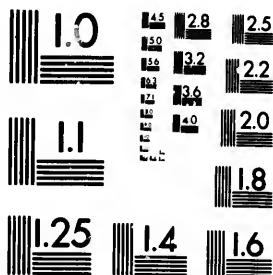

IMAGE EVALUATION TEST TARGET (MT-3)



Photographic
Sciences
Corporation

23 WEST MAIN STREET
WEBSTER, N.Y. 14580
(716) 872-4503

1.5 2.8 2.5
1.8 3.2 2.2
2.0 1.8

10

Visitors are invited to call at Harold Gilbert's

108

BOARDS OF HEALTH.

[1889.

District No 16—The County of Victoria: John Roger Wade, M D, Grand Falls, Chairman; Robert B M Wiley, M D, Andover; John Ryan, Arthurette; George W Day, Grand Falls; Enoch Lordly, Perth. Appointed July —, 1887. Secretary, Geo W Day, Grand Falls.

District No 17—The County of Madawaska: Francis X. Bernier, M D, Edmundston, Chairman; Florent Fournier, M D, Edmundston; Stephen Hafey, Upper St Francis; Christopher Parent, St Leonard's Station; Docile Boose, Saint Jacques. Appointed July 5th, 1887. Organized December 19th, 1887. Secretary, Florent Fournier, M D, Edmundston.

District No 18—The County of Sunbury: Perley Taylor Keirstead, M D, Upper Sheffield, Chairman; Wesley D Nason, Gladstone; A Stanley Clowes, Oromocto. Appointed June 23rd, 1887. Organized after December 31st, 1887. Secretary, A Stanley Clowes, Oromocto.

District No 19—The County of Queens: No board appointed.

District No 20—The County of Kings: Samuel P Wilson, M D, Sussex, Chairman; Bliss S Thorne, M D, Havelock; Wm A Fairweather, M D, Rothesay; Guildford Flewelling, Hampton; Simeon H White, Springfield. Appointed June 28th, 1887. Organized November 19th, 1887. Secretary, Samuel F Wilson, M D, Sussex. Inspector, Frank Theal, Sussex.

District No 21—The County of Albert: Henry Hicks Coleman, M D, Chairman, Albert, Albert Co; F O Talbot, Alma; A W Lunam, Coverdale; R T Gross, Hillsborough; E C Robinson, Elgin. Appointed July —, 1887. Organized October 11th, 1887. Secretary, F O Talbot, Alma.

District No 22—The County of Kent: John Frederick Brine, M D, Richibucto; John B Lamothe, M D, Buctouche; Melbourne F Keith, M D, Weldford; Damien A Bourgeois, Cocagne; H A Caie, Carleton. Appointed June 30th, 1887.

District No 23—The County of Northumberland: Ferdinand L Pedolin, M D, Newcastle, Chairman; Hiram A Fish, M D, Newcastle; James McGregor Baxter, M D Chatham; John Stafford Benson, M D, Chatham; E P Williston, Esq, Newcastle. Appointed July 5th, 1887. Organized August 10th, 1887. Secretary, E P Williston, Newcastle.

District No 24—The County of Gloucester: William Pallen Bishop, M D, Bathurst, Chairman; Gideon Mitchell Duncan, M D, Bathurst; Francis Xavier Comeau, M D, Petit Roche; M E Bourgeois, Tracadie. Appointed August 3rd, 1887. Secretary, John C Meahan, M D, Bathurst; Inspector, Thomas Kearney, Bathurst Village.

District No 25—The County of Restigouche—William Gray Disbrow, M D, Parish of Dalhousie, Chairman; Alex Chisholm, Dalhousie; Thomas Nicholson, River Charles; Lawrence Lapointe, Durham; Charles Murray, Campbellton. Organized March 5, 1888. Secretary, H A Johnson, Dalhousie; Inspector, Henry Lyman, M D, Campbellton.

CONSULS AND CONSULAR AGENTS.

James Murray, United States Consul at the Port of St John, W J Simpson, Vice-Consul and Deputy.

United States Consular Agents—F B Coleman, Fredericton; James H Green, McAdam Junction; R N Call, Newcastle; Geo Stickney, St Andrews; Hugh Ludgate, St George; James H Lakeman, Grand Manan.

Robert Thomson, jr, Consul for North German Empire for the Counties of St John, Charlotte, Westmorland and Albert.

Alexander Morrison, Consul German Empire for Restigouche, Kent, Northumberland and Gloucester.

J H Thomson, Royal Vice-Consul at St John for Hungary, Austria, Sweden and Norway.

Vice-Consuls for Sweden and Norway—W J M Hanington, Shediac; Richard Hutchison, Miramichi; Robert Hutchison, Restigouche; John Ferguson, Bathurst.

J H Scammell, Vice-Consul Chili and Peru, St John.

George Carvill, Consul for France, St John.

D R Jack, Vice-Consular Agent for Spain, St John.

W B Morris, Consular Agent for Spain, St Andrews.

Daniel Brown, Consular Agent for Spain, St Stephen.

F. O. Allison, Portuguese Consul at St. John, N. B.

James Macgregor Grant, Consul at the Netherlands, St. John.

Allan O Crookshank, Hawaiian Consul.

George Frederick Smith, Consul Argentine Republic.

Commissioners for taking Affidavits, Acknowledgements, Depositions, etc, for the Courts in the Province of New Brunswick.

M M Chisholm and Charles Reynolds, Halifax, N. S.; Thomas Kelly, Esq, Summerside, P E Island; W H Beatty, Esq, Province of Ontario; John M M Duff, Esq, John Taylor, Esq, and George R Lochie, Esq, Montreal; Joseph Elezard Pouilot, Esq, Frazerville, P Q; William Simpson Walker, Esq, Montreal; George H Mullin, Esq, office—No 17 State street, Boston, Mass; Stillman B Allan, Esq, Boston, Mass; John W Lewe, Esq, Boston, Mass; C O'Connor, Esq, Manchester, New Hampshire; Joseph Braman, Esq, New York; Harry Pollock, No 47 Gresham House, London, England.

Commissioner of Deeds, etc, for Nova Scotia—A H DeMill, Esq, Barrister, St John; John Kerr, Prince William street.

Commissioner of Deeds, etc, for Quebec—Henry W Frith, Esq, Barrister, St John; John Kerr, Esq.

Commissioners for Massachusetts—John Kerr

Commissioner of Deeds, for Nova Scotia, Ontario and British Columbia—E G Kaye, Esq, Barrister, Prince William street, St John, N B.

Commissioner of Deeds, etc, for Quebec—Henry W Frith, Esq, Barrister, St John; John Kerr, Esq.

Commissioner of Deeds for Nova Scotia, Ontario and British Columbia—E G Kaye, Esq. Barrister, Prince Wm Street, St John N B.

Commissioners under Chapter 36, Consolidated Statutes—Geo W Morse, Chas J Noyes, and Eugene O Upton, Boston; John L Ward, for the city of New York; Corydon Mathews, of Plymouth, for the Counties of Devon and Cornwall; Theophilus H Oliver, Quebec; Chas A Hanson, Montreal. William S Pettigrew, Chicago; J H Sadlier Dyke, Liverpool, England; Henry Percy Blanchard, Victoria, British Columbia; Wm B M Bird, No 5 Gray's Inn Square, London; Hector Baxter, Minneapolis, Minn; Wm T Kayes, Dublin, Ireland; B W Cohen, Counsellor at Law, New York; Wm Russel, Coke, London, England; Alfred Howell, Toronto, Ontario; Arthur Poland, 7 Queen Street, London, Eng; Thomas Robert Pennington, Liverpool, England; Ira B Keith, Lynn, Mass.

Commissioner for the State of Pennsylvania—Thos J Hunt.

Commissioner for the States of New York, Maine, New Hampshire, Vermont, and Connecticut—John Kerr.

COURTS.

SEPREME COURT OF JUDICATURE.

Chief Justice—Hon. John C. Allen, 13th October, 1875.

Justices.—Hon A. Rainsford Wetmore, 25th May, 1870; Hon. Acalus L. Palmer, Judge in Equity, May 30th, 1879; Hon. G. E. King, December, 1880; Hon. John James Fraser, January, 1883; Hon W. H. Tuck, 17th March, 1885.

T. Carleton Allen, Esquire, Clerk of the Pleas and Clerk in Equity.

COURTS FOR THE PROBATE OF WILLS, AND GRANTING ADMINISTRATIONS.

R Chipman Skinner, Judge of Probates.

The Probate Court for the City and County of St. John, is held every Friday at three o'clock at the Registry Office; and the like Court in the other Counties of the Province, is held at the times specially appointed by the respective Judges.

COURT OF DIVORCE AND MATRIMONIAL CAUSES.

Honorable A. R. Wetmore, Judge; F. A. H. Straton, Esq., Registrar.

COURT OF VICE ADMIRALTY.

Hon. Chas. Watters, Judge and Commissary; B. Lester Peters, Esquire, Deputy Judge and Commissary; ————, Advocate General; A. A. Stockton, Esq., Registrar and Scribe; G. Sidney Smith, B. L. Peters, Q.C., and Alfred E. Oulton, Esquires, *Surrogates*. Thos. C. Humbert, Marshal.

Official Stenographers to the Courts.—Frank H. Risteen, Division No. 1. P. Devine, Division No. 2. Wm. H. Fry, Division No. 3.

REFEREES UNDER ACT RESPECTING THE ADMINISTRATION OF
JUSTICE IN EQUITY.

Albert—William A Trueman, Charles Allison Peck.
 Carleton—Stephen B Appleby.
 Charlotte—James G Stevens, jr.
 Gloucester—Theophilus Desbrisay.
 Kent—Henry Havelock, James Caleb Richardson.
 Kings—John H Cother, R S LeBerte Tweedie.
 Madawaska—
 Northumberland—E Perley Williston, Robert Murray, Warren
 C Winslow.
 Queens—
 Restigouche—James S Morse.
 St John—Charles Doherty, Edwin H McAlpine, H Lawrence
 Sturdee, John L Carleton.
 Sunbury—Charles W Beckwith, Henry B Rainsford.
 Victoria—
 Westmorland.—Henry R Emmerson, Chlpman A Steeves,
 Humphrey Gilbert.
 York—George F Gregory, Havelock Coy.

COMMISSIONERS FOR TAKING AFFIDAVITS AND BAIL.

Albert—George Calhoun, Hopewell, Com Affidavits; James
 Stevens, Harvey, Com Affidavits and Bail, Wm J Robinson,
 Elgin, Winthrop Akerley, Alma, Elisha Peck, jr, Hopewell,
 Robert G Crosier, Com Affidavits.
 Carleton—George D Raymond, Woodstock, Com Bail; Robt
 Keer, Wicklow, James A Phillips, Com Affidavits and Bail;
 Henry Pyson Scholey, Com Affidavits; William Hammond,
 Com Affidavits and Bail.
 Charlotte—John McIntosh, Com Affidavits and Bail; John
 Farmer, Com Bail; Robert Clark Thompson, Com Affidavits and
 Bail; James A Grant, Com Affidavits; Daniel Cully, Abraham
 Young, St George, Alexander J McCann, Dumbarton, Chas E O
 Hatheway, St Andrews, Wm A Fraser, Grand Manan, Thos
 Barry, St George; Henry Chipman Seely, North Head, Com
 Affidavits and Bail; Isaac Woodward McLaughlin, Com Affi-
 davits and Bail,
 Gloucester—Thomas H Carman, John Doran, Shippegan, Wm
 Napier, James G C Blackhall, Robert Young, John Young, John
 Kerr, Bathurst, Joseph Sewell, Inkerman, Com Affidavits and
 Bail; John Ferguson, jr, Richard Lawson, Henry A Sormonez,
 Shippegan, Com Bail; Mederic E Burgeois, Com Affidavits.
 Kent.—John Bowser, William G Sutherland, Thomas H Bliss,
 Richibucto, Com Affidavits and Bail; William B Weldon, Richi-
 bucto, Robert Clark, John C Rose, Robert Brown, Theophilus
 Belledo, Thomas Coates, Com Affidavits.
 Kings—Norval Hallet, Samuel Fotter, Jas A Reeves, Sussex,
 Com Affidavits; Nelson Arnold, Sussex, Isaac A Dodge, Upham,

Philo L Raymond, Springfield, James Cookson, Kingston, Com Affidavits and Bail; John C Upham, Levi F Sharp, Norton, Elias P Freeze, Cardwell, David P McLellan, Cardwell, Weeden Fowler, Hammond. Com Affidavits; William McLeod, Greenwich, Com Affidavits and Bail; D Beverly Hatfield, Com Affidavits.

Northumberland—Patrick Watt, Richard Davidson, William Park, Newcastle, Com Affidavits and Bail; John Macdougall, Alexander Londers, Com Affidavits; George A Blair, Miles McMillan, Com Affidavits and Bail; William Williston, John McLaggan, Ralph Payle, James T Griffin, Com Affidavits.

Queens—E S Burpee, James Ingleden, Johnston, Com Affidavits and Bail; Thomas Murray, Johnston, Isaac C Burpee, Chipman, Joseph B Perkins, Petersville, John Goldfinch, Chipman, John Curry, Gagetown, Com Affidavits; Chas Keith, Com Affidavits and Bail; George N Golding, Thomas N Leonard, Petersville, James Palmer, Canning, Com Affidavits; David Ferguson, Gagetown, Com Affidavits and Bail; Thos Murray, Com Bail; Robert T Babbitt, Gagetown, Com Affidavits and Bail, Henry Todd, Johnston, John W Perry, Johnston, Samuel M Starkey, Johnston, John Snodgrass, Waterborough, Com Affidavits; Walter S Butler, Com Affidavits and Bail; James T Roberts, Waterborough, Com Affidavits.

Restigouche—George Girdon, Campbellton, William S Smith, William Montgomery, Com Affidavits and Bail; John Kerr, Com Bail; Thos Kerr, Allan G Adams, Campbellton, Com under Con Stat, cap 44, sec 2; Richard Parker, Com Affidavits.

Sunbury—Charles H Clowes, Oromocto, Com Affidavits and Bail; Moses H Coburn, Sheffield, Charles J Bailey, Fredericton Junction, Thomas A Beckwith, Daniel G White, Oromocto, Geo Hoben, Burton, Com Affidavits.

Victoria—John Costigan, Com Affidavits and Bail; Francis Xavier, John T Hodgson, John C McCluskey, Andover, George A Beduel, Andover, H Douglas Beveridge, Andover, Com Affidavits; Joseph Barnes, Com Bail; Samuel A Cameron, Com Affidavits and Bail; Fred W Brown, Com Affidavits and Bail.

Westmorland—Daniel Hanington, Shediac, John McKenzie, Moncton, William C Deacon, Shediac, Thomas Keller, Dorchester, Warren W Price, Petitcodiac, Com Affidavits and Bail; Hanford Read, Martin Trueman, Joseph H Avar, Silas A Charters, Memramcook; Gideon P Maxwell, Sackville, Geo J Dobson, Botsford, James Hamilton, West Elgin, Com Affidavits; William Backhouse, Dorchester, Com Bail; Amos Keith, Salisbury, Thos Aerit, Petitcodiac, Com Affidavits.

York—Clarence E Grosvenor, Canterbury, James Fairley, Alexander Bennett, Com Affidavits; Hezekiah Conkhite, Southampton, Daniel Gallagher, Com Bail; Luke Lawson, Canterbury, Com Affidavits; William Whitehead, Com Affidavits and Bail.

54 King Street, St. John, N. B.

1889.]

THE RIVER.

113

REGISTRARS OF BIRTHS, DEATHS AND MARRIAGES.

Chas A Peck, for the County of Albert.
 Stephen B Appleby, for the County of Carleton.
 F Howard Grimmer, for the County of Charlotte.
 Chas Ross, for the County of Gloucester.
 Robert Hutchinson, for the County of Kent.
 Wm Henry Baxter, for the County of Kings.
 Barry R Plant, for the County of Madawaska.
 Samuel Thomson, for the County of Northumberland.
 Ella A Simpson, for the County of Queens.
 Caroline Roberts, for the County of Restigouche.
 Richd N Knight, for the City and County of St John.
 Odber Turney, for the County of Sunbury.
 James Tibbits, for the County of Victoria.
 Frank A McCully, for the County of Westmorland.
 Henry B Rainsford, for the County of York.

Opening and Closing of the River St. John since 1825.

Year	Opened	Closed	Year	Opened	Closed	Year	Opened	Closed
1825, April	15	Nov 20	1847, May	2	" 20	1869, "	21	" 25
1826, "	17	" 14	1848, April	19	" 13	1870, "	12	" 27
1827, "	6	Dec 3	1849, "	8	Dec 4	1871, "	10	" 20
1828, "	20	Nov 19	1850, "	30	Nov 27	1872, "	28	" 26
1829, "	17	" 15	1851, "	26	" 21	1873, "	26	" 11
1830, "	18	" 20	1852, "	30	Dec 12	1874, "	24	" 17
1831, "	10	Dec 1	1853, "	13	Nov 25	1875, May	2	" 13
1832, May	3	Nov 15	1854, May	7	Dec 10	1876, April	24	" 29
1833, April	10	" 5	1855, April	27	Nov 2	1877, "	15	" 23
1834, "	11	" 17	1856, "	25	" 1	1878, "	20	Dec 15
1835, May	1	" 23	1857, "	17	" 2	1879, "	21	Nov 21
1836, April	28	" 19	1858, "	22	" 1	1880, "	24	" 22
1837, "	17	" 9	1859, "	15	" 2	1881, "	14	" 20
1838, May	1	" 25	1860, "	25	" 2	1882, May	1	" 22
1839, April	25	" 23	1861, "	18	Dec 2	1883, April	21	" 28
1840, "	16	" 23	1862, "	25	Nov 25	1884, "	21	" 18
1841, "	27	" 27	1863, "	25	" 30	1885, "	26	" 14
1842, "	24	" 22	1864, "	26	" 29	1886, "	24	" 26
1843, "	26	" 14	1865, "	8	" 29	1887, "	27	" 30
1844, "	14	" 22	1866, "	16	Dec 6	1888, "	27	
1845, "	23	Dec 4	1867, April	24	Nov 16			
1846, April	6	Nov 25	1868, "	26	" 16			

Tapestry Carpets in endless variety at

114

BARRISTERS AND ATTORNIES.

[1889.

ROLL OF BARRISTERS AND ATTORNIES.

[OBSERVE.—Those whose names are printed in *Italics* are either not residing or not practising in this Province.

NAMES.	Admitted Attorney.	Admitted Barrister.	Residence.
Richard Carman,	16 Oct., 30	17 do., 32	Chatham.
Charles A. Harding,	11 Feb., 32	11 Feb., 34	Gagetown.
Samuel Gay Morse,	do. do	9 Feb., 37	Hopewell.
<i>Robert Barry Dickey,</i>	7 Feb., 1835	7 do., 35	Nova Scotia.
<i>Hon. W. Hunter Odell, A. B.</i> ..	18 July, 1835	8 Feb., 38	Fredericton.
Stephen H. Hitchings,	do. do.	12 Oct., 37	Saint Stephen.
Christopher Milner,	17 Oct., do.	do. do.	Dorchester.
George Botsford,	11 Feb., 1837	11 Feb., 1837	Fredericton.
<i>John D. Kinnear,</i>	14 Oct., 37	14 Oct., 37	Nova Scotia.
Martin Bent Palmer,	10 Feb., 38	6 Feb., 40	Hopewell.
Francis A. H. Straton,	13 Oct., 38	13 Oct., do	Fredericton.
James Stanley Morse,	9 Feb., 39	4 Feb., 41	Restigouche.
Theophilus DesBrisay, Q. C.	do do	do do	Bathurst.
<i>William Tyng Peters.</i>	13 June, 40	16 June, do	Kings Co.
<i>Andrew C. Black,</i>	17 Oct., 40	13 Oct., do	Saint John
<i>James A. Harding,</i>	do do	do do	Saint John.
Allan A. Davidson, Q. C., ...	17 Oct. 40	13 Oct., 42	Newcastle.
James Peters Wetmore,	do do	do do	Fredericton.
James J. Kaye, Q. C.,	4 Feb., 41	9 Feb., 43	Saint John.
Edward H. Wilmot, A. M.,	14 Oct., 41	13 Oct., 42	Fredericton.
Lewis P. Fisher, Q. C.,	18 June, do	17 June, do	Woodstock.
<i>William M. Howe,</i>	13 Oct., 41	13 Oct., 42	P. E. Island.
Charles Doherty,	13 Oct., do	13 Oct., 43	Saint John.
<i>Thomas C. Chapman,</i>	9 Feb., 43	6 Feb., 45	Dorchester.
George Ottv,	13 June, 44	15 Oct., do	Hampton.
<i>James Odell, A. B.,</i>	6 Feb., 45	5 Feb., 46	Nova Scotia
Thomas W. Bliss,	6 Feb., 45	17 June, 48	Richibucto.
<i>Samuel B. Davidson,</i>	do do	do do	California.
John Henry Phair,	16 Oct., 1845	14 Oct., 1847	Fredericton.
<i>George Hare,</i>	5 Feb., 46	3 Feb., 48	Saint John.
<i>Albert T. D. McElmen,</i>	do do	do do	Brit. Columbia.
James R. Curry,	11 June, 46	13 June, 48	Gagetown.
<i>William Henry Hatheway,</i> ...	15 Oct., do	13 Oct. do	Saint John.
<i>Ward Chipman Drury, A. B.,</i> ..	do do	14 do 47	do.
Samuel Thomson, Q. C.,	16 Oct., 46	12 Oct., 48	Newcastle.
<i>Frederick Coster,</i>	10 June, 47	15 June, do	Australia.
<i>William H. Buckersfield,</i>	do do	do do	Westmorland.
Henry W. Frith,	do do	do do	Saint John.
<i>Hon. Peter Mitchell,</i>	do do	do do	Montreal.
Geo. G. Gilbert, A. B., Q. C., ..	do do	12 Oct., 48	Saint John.
<i>Edward Jack,</i>	14 Oct., 47	13 June, 50	Fredericton.
B. Lester Peters, Q. C.,	12 Oct., 48	Oct., 50	Saint John.
<i>Daniel Ferguson,</i>	7 Feb., 50	7 Feb., 52	Chatham.
Edward B. Chaudler,	do do	10 April, 51	Dorchester.
John C. Winslow,	13 June, 50	Feb., 58	Woodstock.
William W. Street, A. B.,	13 June, 50	12 June, 51	Fredericton.
Robert Hutchinson, Q. C.	Oct., 50	Oct., 52	Richibucto.

Harold Gilbert's, St. John, N. B.

1889.]

BARRISTERS AND ATTORNIES.

115

NAMES.	Admitted Attorney.	Admitted Barrister.	Residence.
<i>Benjamin G. Gray, A. B.,</i>	Oct., 50	27 Oct., 51	Halifax, N. S.
<i>Lewis J. Almon,</i>	Oct., 50	27 Oct., 51	Saint John.
<i>D. Gustavus MacLauchlan,</i>	12 June, 51	10 June, 53	Bathurst.
<i>Charles W. Weldon, Q. C.,</i>	Oct., 51	Oct., 52	Saint John
<i>Alexander Ballentine,</i>	7 Feb., 52	Oct., 55	Saint John.
<i>Hurd Peters, M. A.,</i>	10 June, do	June, 53	do.
<i>William P. Dole, A. B.,</i>	do do	do do	do.
<i>John L. Marsh, Jun., A. B.,</i>	April, 53	Oct., 54	Fredericton.
<i>Charles J. Sayre,</i>	Feb., 54	June 56	Richibucto.
<i>George Frederick Hill,</i>	April, do	St. Stephen.
<i>Joseph B. Peck,</i>	Oct., 56	Oct., 58	Dorchester.
<i>James R. Macshane,</i>	do do	do do	Halifax.
<i>Charles E. Knapp,</i>	Feb, 58	Feb., 60	Dorchester.
<i>Charles N. Skinner, Q. C.,...</i>	June, do	June, do	Saint John.
<i>George Sidney Smith, A. B.,</i>	14 Oct., do	3 Oct., 59	Saint John.
<i>Daniel L. Hanington, Q. C.,</i>	June, 59	June 61	Dorchester.
<i>Benj. R. Stevenson, A. B., Q. C.,</i>	do do	do 60	St. Andrews.
<i>Henry Bartlett Rainsford,</i>	1 April, 60	do 62	Fredericton.
<i>John Augustus Wright, A. B.</i>	1 April, 60	do 61	Boston.
<i>T. Gray Merritt,</i>	June, 60	19 Oct., 69	Saint John.
<i>F. E. Barker, D.C.L., Q. C.,</i>	do do	June, 61	Saint John.
<i>Charles Allison Peck,</i>	April, do	June, 63	Hopewell.
<i>William Munson Jarvis,</i>	April, do	April, 63	Saint John.
<i>Joseph C. Barberie,</i>	Oct., do	19 Oct., do	Dalhousie.
<i>Charles H. B. Fisher, Q. C.,</i>	Oct., 60	14 Oct., 64	Fredericton.
<i>John Gratton Clifford</i>	19 do do	14 do 64	United States.
<i>A. Rankin Bedell, A. B.,</i>	9 Feb., 63	6 Feb., 64	Saint John.
<i>Thomas A. Welling,</i>	16 April, do	Shediac.
<i>Edw. L. Wetmore, A. B., Q. C.</i>	12 June, 63	17 June, 64	Fredericton.
<i>William M. Connell, LL. B.,</i>	12 June, 63	16 June, 65	Woodstock.
<i>George F. Gregory,</i>	do do	do do	Fredericton.
<i>T. Barclay Robinson, A. B.,</i>	do do	16 do 64	Saint John.
<i>Caleb Richardson,</i>	19 Oct, 63	13 Oct., 66	Richibucto.
<i>Patrick E. Sweeny,</i>	do do	Aroostook.
<i>Finnemore E. Morton, Q. C.,</i>	do do	13 Oct., 65	Sussex Vale.
<i>Lewis A. Mills,</i>	19 Oct., 63	19 Oct., 66	St. Stephen.
<i>James F. McManus,</i>	13 Oct., 65	11 Feb., 66	Fredericton.
<i>Alfred Henry DeMill, A. M.,</i>	11 do do	11 Feb., 65	Saint John.
<i>H. Lawrance Sturdee, A. M.,</i>	17 June, 64	June, 65	do.
<i>Silas Alward, M. A., D. C. J.,</i>	15 Oct., 64	13 Oct. do	do.
<i>Peter Millar,</i>	15 Oct., 64	April, 66	Ottawa.
<i>Robert Brooks Peters,</i>	do do	Australia.
<i>Edwin Byron Winslow,</i>	11 Feb., 64	8 Feb., 67	Fredericton.
<i>Robert Caie,</i>	do do	8 July, do	Yarmouth, N
<i>Thomas Lewis Harrison, A. B.</i>	do do	United States
<i>Andrew G. Blair,</i>	18 April, 65	13 April, 67	Fredericton.
<i>Alfred F. Street,</i>	do do	do do	do.
<i>George McSorley,</i>	do do	do do	Saint John.
<i>James G. Forbes,</i>	13 April, 65	10 April, 67	do.
<i>A. C. Fairweather,</i>	13 April, 65	10 April, 67	do.
<i>Frederick W. Stockton,</i>	13 Oct. 65	10 June, 67	Sussex.
<i>Walter James Kilner,</i>	13 Oct., 65	Oct., 67	Toronto.
<i>Robert J. Ritchie,</i>	14 do do	16 Oct., 67	Saint John.
<i>Robert Matthew, A. M.,</i>	14 Oct., 65	16 Oct., 67	New York.
<i>Stanley Boyd,</i>	16 do do	England.

Buy Wool Carpets at Harold Gilbert's,

116

BARRISTERS AND ATTORNEYS.

[1889.

NAMES.	Admitted Attorney.	Admitted Barrister.	Residence.
Allan Alfred Peck,	16 April, 65	Hopewell.
Randolph Ketchum Jones,	15 June, do	11 Oct., 67	Woodstock.
Isaac Allen Jack, D.C.L.	12 Oct., do	12 Oct., 67	Saint John.
James Hannay,	15 Oct., do	11 Oct., 67	Montreal.
John P. Hudson,	do do	New York.
Israel S. Gross,	do do	15 Oct., 67	United States.
Daniel Jordan,	9 Feb. 65	10 Feb., 68	Fredericton.
Josiah Wood,	9 Feb., 65	Dorchester.
Alfred E. Oulton,	17 June, do	11 June, 68	do.
Augustus H. Hanington,	do do	do do	Saint John.
Gilbert R. Pugsley, LL.B.,	June 67	11 June 68	Saint John.
Alfred A. Stockton, A.M., DCL	do do	14 do 68	Saint John.
Michael Adams,	14 Oct., 67	14 Oct., do	Newcastle.
Charles W. Beckwith,	14 Oct., 67	14 Oct., 68	Fredericton.
Ezekiel McLeod, LL.B., Q.C.,	do do	10 Oct., 68	Saint John.
R. Chipman Skinner,	10 Feb., 68	10 June, 69	do
Thomas Milledge, M. A.	10 Feb., 68	9 June, 69	Saint John.
George Fred'k. Fisher,	10 Feb., 68	8 Feb., 69	Fredericton.
Alex. W. Baird,	do do	9 June, 69	St. John.
Stephen B. Appleby,	19 Oct., 68	14 Oct., 69	Woodstock.
Charles H. Lugin, A. B., ..	do do	23 April, 70	Fredericton.
George H. Steadman,	11 Feb., 69	Moncton.
William B. McSweeney,	21 April, 69	12 April, 70	Halifax.
William C. Milner,	do do	15 June, 70	Sackville.
Daniel C. Courser, LL.B.	19 June, 69	15 June, 70	Woodstock.
L. Richmond Harrison, A.B.	21 Oct., 69	11 Oct., 70	Saint John.
Charles A. Stockton, LL. B.	do do	do do	do.
James D. Phinney, A. B.	do do	do do	Richibucto.
John Russell Armstrong,	21 Oct. 69	11 Oct., 70	Saint John.
John Kerr,	do do	do do	do.
George H. Mullin, LL. B., ..	do do	do do	Boston.
Alex. Slason Thompson,	9 Feb., 70	8 Feb., 71	Chicago.
Edward R. Gregory, LL. B., ..	9 Feb., 70	8 Feb., 71	Port'nd, St. J.
Montesquieu McDonald,	22 June, do	15 June, 71	Saint John.
John Willet,	22 Oct., do	12 Oct., 71	do.
Thomas W. Peters, LL.B.	do do	do do	do.
Pierre A. Landry, Q. C.,	do do	do do	Dorchester.
Lemuel J. Tweedie,	22 Oct., 70	12 Oct., 71	Chatham.
James Mitchell, A. M.	do do	do do	St. Stephen.
James G. Stevens, Jr., A. B., ..	do do	do do	do.
Henry Hilyard, LL.B.,	18 Feb., 71	20 Feb., 72	Saint John.
Robert O. Stockton, LL. B.	do do	8 April, do	St. John.
Edward T. C. Knowles,	do do	20 Feb., do	Saint John.
Melbourne McMonagle,	do do	do do	St. Stephen.
Barry R. Plant,	do do	do do	Madawaska.
A. Rainsford Balloch,	do do	do do	do.
Robert A. Borden, A. B.,	22 June, 71	27 June, 72	Moncton
George W. Burbidge, A.M., QC	22 June, 71	27 June, 72	Ottawa.
William Pugsley, A. B.,	22 June, 71	27 June, 72	Saint John.
Charles Abner Macdonald, ..	26 Oct., do	24 Oct., 72	do.
William B. Wallace,	20 June, 72	28 June, 73	Saint John.
Allen Otty Earle,	25 Oct., do	27 Oct., 73	do.
Philip Palmer,	20 Feb., 73	27 June, 74	do.
Leander A. White,	20 Feb., 73	27 June, 74	United States.
J. Arthur Fairweather,	do do	Saint John.

54 King Street, St. John, N. B.

1889.]

BARRISTERS AND ATTORNIES.

117

NAMES.	Admitted Attorney.	Admitted Barrister.	Residence.
<i>William H. Dickson,</i>	1 June, do	United States.
James Alfred Vanwart, A. M.	1 Nov. 73	8 Feb. 75	Fredericton.
Wesley Vanwart, A. M.,	do do	do do	do.
George F. Baird,	13 Feb. 74	13 Feb., 75	Saint John.
George A. Henderson,	do. 74	do do	do.
Thomas Medley Wetmore,	13 Feb., 74	13 Feb., 75	Gagetown.
George Bliss Seely,	do 74	do do	Saint John.
Allison B. Connell, LL.B.,	20 April 74	19 Oct., do	oodstock.
George E. Fairweather,	20 June 74	26 June, 75	St. John.
George B. Fraser,	20 June, 74	3 Feb., 75	Chatham.
James A. Belyea, B. A.	do 74	20 Oct., do	Saint John.
James L. Kerr,	do 74	do do	do.
Thos. Carleton Allen, LL.B.,	22 Oct., 74	23 Oct., 75	Fredericton.
Robert Barry Smith,	22 Oct., 74	23 Oct., 75	Moncton.
Joseph Howe Dickson,	do do	24 Oct., 76	Dorchester.
Frederick Herbert McKiel, ...	do do	23 Oct., 75	Saint John.
Hugh Havelock McLean,	13 Feb., 75	14 Feb., 76	Saint John.
Henry A. Forster,	do do	10 April, 84	Shediac.
Richard F. Quigley, LL.B., ..	do do	14 Feb., 76	Saint John.
Miles B. Dixon,	23 April, do	24 April, do	do.
William A. Park,	do do	do do	Newcastle.
Michael Samuel Benson,	18 June, 75	14 Oct.,	Chatham.
Ed. Perley Williston, A. B. . .	do do	19 June, do	Newcastle.
John Black,	22 Oct., 75	24 Oct., 76	Fredericton.
Humphrey Gilbert,	do do	do do	Moncton.
Thomas H. McMillan,	do do	9 Feb., 77	St. John.
Clarence W. Treadwell,	do do	do do	Ottawa.
William A. Russell,	do do	24 Oct., 76	Shediac.
<i>John H. Cother,</i>	2 Feb., 76	8 Feb., 77	United States.
Harvey Atkinson,	11 Feb., 76	12 do do	Moncton.
George Herbert Lee, A.M. . .	do do	13 do do	St. John.
George Otty Dickson Otty. ...	do do	12 do do	do.
William Watson Allen,	do do	do do	do.
<i>Andrew B. Johnson,</i>	do do	do do	New York.
George C. Coster,	20 April, 76	21 April, 77	St. John.
Amon A. Wilson,	do do	do do	do.
<i>Charles H. Masters,</i>	do do	do do	Ottawa.
John D. Williams,	21 Oct., 76	7 Feb., 78	St. John.
Chipman A. Steeves,	do do	19 June, do	Moncton.
Charles A. Palmer,	do do	23 Oct., do	St. John.
W. B. Chandler, L.L.B.	do do	do do	Dorchester.
William Wilson,	do do	do do	Fredericton.
R. A. Lawlor,	Feb., 77	16 Feb., 78	Chatham.
W. W. Wells,	May, 77	20 April, do	Dorchester.
William A. Trueman,	21 June 77	22 June, do	Sackville.
William F. Keirtson,	21 June, 77	12 April, 79	Grand Falls.
Henry R. Emmerson	18 Oct., do	23 Oct., 78	Dorchester.
Albert S. White,	19 Oct., 77	24 do do	Sussex.
Stephen Rand,	19 Oct., 77	12 Feb., 80	St. John.
E. H. McAlpine,	April, 78	19 April, 79	do.
A. E. McLeod,	June, 78	18 June, 79	Sussex.
<i>Charles O'Donnell,</i>	do do	18 do do	United States.
R. P. McGivern, Jr., A. M.,	June, 78	24 April, 80	St. John.
<i>James Ambrose Hannah,</i> ...	19 do 78	United States.

Low priced Tapestry Carpets at

118

BARRISTERS AND ATTORNIES.

[1880.

NAMES.	Admitted Attorney.	Admitted Barrister.	Residence.
Robert McLeod,	30 Oct., 78	30 Oct., 79	St. John.
Dennis B. Gallagher,	17 April, do	10 June, 80	Andover.
John McAlister,	24 do do	24 April 80	Campbellton.
Edmund George Kaye,	do do	79 do do	St. John.
George P. Thomas,	do do	12 April, 83	Moncton.
Adam A. Rankine,	do do	Mon. ton.
Francis J. Duffy,	do do	24 April. 80	U. States.
John T. Harrington,	20 June, do	Bathurst.
Narcisse A. Landry, L.L.B.	20 June, 79	4 Feb., 81	Bathurst.
Ambrose D. Richard, L.L.B.	do do	Dorchester.
Henry A. Powell, B. A.	20 June, do	24 June, 80	Sackville.
George V. McInerney, L.L.B.	do do	do do	Richibucto.
T. Swayne DesBrisay,	18 Oct., 79	20 Oct., 80	Bathurst.
John R. Costigan,	do do	19 Feb., 81	N. W. Ter.
Williamson Fisher, L.L.B.	do do	23 Oct., 80	oodstock.
Henry H. James,	do do	12 Oct., 81	Buctouche.
Havelock Coy, A. M.,	29 Oct., 79	4 Feb., 81	Fredericton.
James Devlin,	12 Feb., 80	14 Feb., 81	St. John.
James P. Mitchell,	do do	14 Feb., 81	Winnipeg.
John R. Maltby,	do do	14 Feb., 81	Winnipeg.
William A. Quinn,	24 April, 80	26 April, 81	Fredericton.
Fenwick W. Travis,	17 June do	23 June, 81	United States
Arthur I. Trueman, M. A.,	do do	21 June, 81	St. John.
George A. Davis, L.L.B.,...	17 June, 80	12 Oct., 81	St. John.
Richard B. Adams, LL.B.,	do do	15 April 82	Chatham.
Allan A. Davidson, jr.,	23 do do	25 June, 81	Newcastle.
Hiram G. Betts,	23 Oct., 80	25 Oct., 81	St. John.
W. C. Hazen Grimmer,	do do	do do	St. Andrews.
James Kay,	do do	Shediac.
David Tapley,	do do	25 Oct., 81	Portl'd, St. J.
R. H. Davis,	14 Feb., 81	23 Feb., 82	Andover.
James Straton,	do do	24 Feb., 82	St. John.
William D. McLeod,	do do	do do	U. States.
John J. Forest,	23 April, 81	15 June, do	Saint John.
David J. Welsh,	16 June, 81	Moncton.
Abraham B. Walker, LL. B.	do do	29 June, 82	St. John.
Frank H. Tuck, D.L.L.,	17 June, 81	do 82	Vanc'ver, BC
Charles E. Sumner, LL.B. .	23 June, 81	Moncton
Robert Beckwith.	do do	29 June, 82	Dorchester.
F. W. Emerson, A. B., LL.B.	17 Oct., 81	8 Feb., 83	Dorchester.
R. S. LeBert Tweedie,	do do	Hampton.
Jas. Archibald Milligan, AB.	19 Oct., 81	St. John.
Warren C. Winslow,	9 Feb., 82	22 Feb., 83	Chatham.
George W. Allen, A. M.	9 Feb., 82	22 Feb., 83	Saint John.
Robert Murray, jr.,	15 do do	12 April, do	Chatham.
Lemuel Allan Curry, M. A.	17 April do	26 do do	St. John.
Dougal Stewart Hutchison,	do do	17 April, 82	United States.
Spurgeon Wortman,	do do	26 Oct., 84	Moncton.
Clifford B. Deacon	do do	Winnipeg.
Frederick Clarence Rand, ..	do do	26 April, 84	Moncton.
Wm. Murray, M. P. P.	do do	26 do do	Campbellton.
Thomas A. Kinnear,	17 April, 82	1 June, 83	Shediac.
J. DeVeber Neales,	do do	12 April, 87	Gagetown.
A. Lewis Belyea,	do do	26 April, 88	Fredericton.

Harold Gilbert's, St. John.

1889.]

BARRISTERS AND ATTORNEYS.

119

NAMES.	Admitted Attorney.	Admitted Barrister.	Residence.
Josiah R. Murphy,	17 April, 82	26 April, 83	Woodstock.
Daniel McIntyre,	18 do do	do do	Winnipeg.
John F. Ashe,	do do	26 April, 83	St. John.
Albert J. Gregory,	28 June	28 June, 83	Fredericton.
Daniel Mullin,	do do	28 do do	St. John.
Jeremiah Hayes Barry,	do do	28 June, 84	Fredericton.
J. Douglas Hazen,	do do	28 do do	do
Allen Willmot Chapman,	29 do do	12 do do	Dorchester.
Mariner George Teed,	do do	12 do do	do
John Louis Carleton,	18 Oct.,	82 25 Oct.,	do St. John.
John N. W. Winslow,	do do	7 Feb., do	Woodstock.
William P. Sayre,	do do	do do	Richibucto.
Herbert E. Wardroper,	do do	7 Feb., 84	St. John.
Isaac H. Hallett,	do do	7 do do	Sussex.
James T. Sharkey,	do do	7 Feb., 84	Fredericton.
William H. Chapman,	20 do do	10 April, 84	Dorchester.
A.D. Chapman, A.B. LL.B.	do do	16 Oct., 84	do
David Grant, LL.B.	do do	16 do do	do
Melville N. Cockburn,	8 Feb.,	83 1 Feb., 84	St. Andrews.
Samuel J. Jenkins, A.B.	do do	21 do do	Ottawa.
John T. T. Hartt,	16 April,	83 24 April, 84	St. John.
John M. O'Brien, B. A.	do do	do do	California.
James M. Knight,	do do	16 Oct., 84	Moncton.
William A. Ewing,	do do	24 April, 84	St. John.
Edouard Girouard,	do do	16 Oct., 84	Moncton.
Fred. V. Wedderburn, LL.D.	do do	24 April, 84	St. John.
James A. Freeze,	do do	24 do do	Fredericton.
Charles L. Richards,	18 do do	12 June, 84	St. John.
Leonard Allison,	14 June	do 26 June, 84	Sussex.
Clarence H. Ferguson,	13 Oct.,	83 16 Oct., 84	Saint John.
D. McLeod Vince, L. L. B.,	do do	do do	Woodstock.
Alex. Straton,	do do	do do	Andover.
Chas. J. Thomson,	do do	do do	Newtle, N. B.
Robt. Rankin Ritchie,	do do	do do	Saint John.
James W. McCreedy, B.A.,	7 Feb.,	84 16 April, 85	Fredericton.
John P. Lawrence, A.A.	19 do do	do do	Westmorland.
Joseph G. Mathews,	26 April,	84 30 April, 85	Boston.
John M. Stephens,	15 do do	do 25 June, 85	do
Charles J. Coster,	12 June,	84 do do	Saint John.
Joseph H. Yeomans,	4 do do	do do	Albert Co.
Frank A. Bennett,	20 Oct.,	84 29 Oct., 85	Dalhousie.
Francis B. Gregory,	do do	do do	Fredericton.
Robert W. Hewson,	20 Oct.,	84 29 Oct., 85	do
Allen W. Bray,	do do	do do	Westmorland.
Henry H. Ayer,	do do	do do	do
Geo. W. Fowler,	do do	do 29 Oct., 85	Sussex.
Harrison A. McKeown,	do do	do do	Saint John.
Thomas H. Welling,	April,	85 do do	Point de Bute.
Benjamin S. Palmer,	do do	do do	Gagetown.
James McQueen,	20 Oct.,	85 do do	Botsford West
Ora F. King,	do do	do do	Moncton.
Frank H. Grimmer,	20 Oct.,	85 28 Oct., 86	St. Andrews.
Herbert W. Moore,	do do	do do	Saint John.
Albert W. Bennett,	20 Oct.,	85 do do	Hopewell, A.C.

Tapestry Carpets in Brussels Patterns at

120

BARRISTERS AND ATTORNEYS.

[1889-

NAMES.	Admitted Attorney.	Admitted Barrister.	Residence.
Stanley Kierstead,	20 Oct, 85	28 Oct, 86	Saint John.
J. Walter Reid,	do do	do do	Fredericton.
Leonard Tilley Carvill,	20 April, 85	St. John.
Thomas P. Regan,	do do	St. John.
Ronald C. Grant,	do do	St. John.
John Boden,	29 April, 86	St. John.
John M. Nevers,	25 June 85	Woodstock.
Joseph A. Harris,	15 Oct., 85	28 Oct, 86	Moncton.
Berton C. Foster,	2 Feb., 86	3 Feb; 87	Woodstock.
George J. Clarke,	29 April, 86	23 Apl, 87	St. Stephen.
Frederick LaForest,	21 Oct, 86	Edmundston.
Thomas Lawson,	do do	Andover.
George R. Vincent,	do do	St. John.
Martin G. B. Henderson, ..	do do	St. John.
Milton B. Hicks,	do do	Dorchester.
Robert Morrison,	do do	Sussex.
Frank A. McCully,	do do	Sussex.
James S. Harquail,	do do	Dalhousie.
Fred St. John Bliss,	do do	Fredericton.
Charles E. Duffy,	do do	Fredericton.
William D. Carter,	do do	Kings Co.
Charles A. D. Gagnon	do do	Madawaska.
Wm Woodbury Wells,	do do	Westmorland.
Pascal Poirier,	3 Feb, 87	Richibucto.
Charles F. Bailey,	do do	St. John.
A. C. Brydone Jack,	do do	Fredericton.
Walter H. Covert,	do do	St. John.
Joseph J. Porter,	18 Oct, 88	do
A. P. Barnhill,	do do	do
S. B. Bustin,	do do	do
Geo. G. Gilbert,	do do	do
Gerard G. Ruel,	do do	do
Arthur L. Robinson,	do do	Westmorland.
Arthur Simonds,	do do	do
Frank J. Sweeny,	do do	do
Geo. H. Turner,	do do	do
J. R. Campbell,	do do	do
Arthur N. Charters,	do do	do
Ernest L. Ford,	do do	do
J. C. Hartley,	do do	Woodstock.
Ernest A. McKay,	do do	Fredericton,
Titus J. Coster,	25 Oct, 88
James E. Cowan;	do do
Fred DeVine,	do do	St. John.
Edgar W. Thompson,	do do
William Albert Mott,	do do
John W. Hickson,	do do	Portland.
Sydney S. Taylor,	do do
Chas. A. Ganong,	do do

LAW BLANKS OF ALL KINDS

—AT—

BARNES & Co.'s, - - - ST. JOHN, N. B.

THE MEDICAL REGISTER OF NEW BRUNSWICK.

JANUARY 1, 1888.

NAME.	RESIDENCE.
Addy, Henry G.	Saint John.
Allison, Lucius Carey	Saint John.
Atkinson, James G.	Oak Hill, Charlotte.
Atkinson, Marcus C.	Bristol, Carleton.
Parker, Jacob Henry	Saint Marys, York.
Barnes, Charles Leander	Dorchester.
Baxter, George O.	Sussex, King's.
Baxter, James M'Gregor	Chatham.
Baxter, Robert G.	Moncton.
Bayard, William	Saint John.
Bedell, George	Musquash, Saint John.
Bellivan, Lucien Joseph	Shediac.
Benson, John Stafford	Chatham.
Benson, Joseph Black	Chatham.
Bernier, Francis X.	Edmundston.
Berryman, Daniel E.	Saint John.
Berryman, John	Saint John.
Bishop, William Pallen	Bathurst.
Black, Charles A.	Westmorland, Westmorl'd.
Blair, Frank I.	Saint Stephen.
Bleakney, David	Petitcodiac.
Boone, Sherman Willard	Presque Isle, Maine, U. S.
Bowser, James Charles,	Kingston, Kent.
Bowser, Willard Parker	Point De Bute.
Brine, John Frederick,	Richibucto.
Brown, Frank Manson	Fredericton.
Brown, Theodore Clowes	Fredericton.
Bruce, Murdock Fraser	Saint John.
Burnett, Joshua Upham	Sussex.
Caldwell, George Peters	Saint John.
Caldwell, William M.	Lake George, York.
Cameron, Ewan	Grand Manan.
Caswell, James A.	Gagetown, Queen's.
Chandler, Edward B.	Moncton.
Christie, James	Saint John.
Christie, William	Portland.
Coburn, Benjamin	Bright, York.
Coburn, G. Hayward	Fredericton.
Comeau, Francis Xavier	Beresford, Gloucester.
Coleman, Henry Hicks	Hopewell.
Coulthard, George E.	Fredericton.
Crawford, David	Andover.
Crocket, William Caldwell	Fredericton.
Cruise, William	Buctouche, Kent.
Currie, John Z.	Fredericton.
Daniel, John Waterhouse	Saint John.
Deacon, Joseph Melville	Saint Stephen.
Deinstadt, William M'Kay	Saint Stephen.
Dibblee, George O.	Moore's Mills, Charlotte.

Union Carpets at Low Prices at

122

MEDICAL REGISTER.

[1889.

NAME.	RESIDENCE.
Disbrow, William G.	Dalhousie.
Doherty, Isaac Wilson	Kingston, Kent.
Doherty, William Woodbury	Campbellton.
Duncan, Gideon Mitchell	Bathurst.
Dunlap, George H.	Moncton.
Emery, Alban F.	Saint John.
Fairweather, William Augustus	Rothsay, King's.
Ferguson, Allan Gilmor	Dalhousie.
Fish, Hiram A.	Newcastle.
Fitzmaurice, Thomas James	Houlton, Maine, U. S.
Fulton, George Herbert	Bristol, Westmorland.
Gaudet, Edward T.	Saint Joseph, Westmorland.
Gilchrist, John	Portland.
Gove, Harry	Lord's Cove, Charlotte.
Gove, Samuel Tilley	Saint Andrews.
Gray, James H.	Fairville.
Gregory, Harry W.	Stanley.
Harding, William S.	Saint John.
Harrison, George A.	Shediac.
Hetherington, George A.	Saint John.
Hutchison, James	Saint John.
Inches, P. Robertson	Saint John.
Johnson, Charles H. L.	Saint John.
Johnson, George F.	Sussex.
Jonah, John Mariner	Eastport, Maine, U. S.
Kierstead, Perley Taylor	Sheffield, Sunbury.
Keith, Bauman Newton	Harvey Station, York.
Keith, Melbourne Franklin	Weldford.
Kilburn, Francis	Presque Isle, Maine, U. S.
King, Wallace G.	Buctouche, Kent.
Knowles, Hanford B.	Calais, Maine, U. S.
Lawson, James Douglas	Saint Stephen.
Lawson, John James	Norton Station, King's.
Legere, Joseph Alfred	Shediac.
Lewis, William James	Hillsboro.
Limond, Robert	Campobello.
Lunam, Henry	Campbellton.
Macdonald, Alexander David	Carlton, Saint John.
Macdonald, Donald D.	Petitcodiac.
Macdonald, John,	Chatham.
Macdonald, Malcolm C.	Cambridge, Queen's.
Macfarland, Matthew Law	Fairville, Saint John.
MacLaren, Laurence	Saint John.
MacLaren, Murray	Saint John.
Marven, Bliss A.	Hillsborough.
Meehan, John C.	Bathurst.
Melvin, George Girvan	Norton, King's.
Moore, David R.	Stanley, York.
Moore, Edmund	Salisbury.
Moore, Paul R.	Sackville.
Morse, Charles Hamilton	Woodstock.
Mott, John C.	Prince William, York.

Harold Gilbert's, St. John, N. B.

1889.]

MEDICAL REGISTER.

123

NAME.	RESIDENCE.
Murray, Angus John	Greenwich, King's.
Murray, Charles	Studholm, King's.
Murray, Daniel	Campbellton.
Musgrove, Thomas William	Carleton.
McAlpine, Lemuel A. W.	Saint John.
M'Carron, James Andrew	Saint John.
M'Donald, Manfred H.	Wickham, Queen's.
M'Inerney, James Paterson	Portland.
M'Kay, George	Gladstone, Sunbury.
M'Learn, Robert	Fredericton.
McLerry, Beverly N.	Portland.
Nevers, Frank A.	Houlton, Maine, U. S.
Noyes, George B.	Grand Manan.
Nugent, John G.	Briggs' Corner, Queen's.
Olloqui, Rufino Augustino	Kingston, Kent.
Osborne, Walter Henry	Saint Martins.
Owens, John Gabriel	Millville, York.
Pedolin, Ferdinand L.	Newcastle.
Perry, William David	Havelock, King's.
Porter, Martin Luther	Danforth, Maine, U. S.
Preston, Henry C.	Saint John.
Price, William H.	Havelock, King's.
Purdy, Clinton Tremaine	Moncton.
Purdy, Silas	Hopewell.
Raymond, George Howard	Sussex.
Reynolds, Harlan P.	Lepreaux.
Reynolds, Henry O.	Upper Woodstock.
Robinson, Edward C.	Elgin, Albert.
Ross, James Duncan	Moncton.
Ross, Robert K.	Saint Stephen.
Ruddick, Robert Carter	Saint Martins.
Sayre, Clifford	Moncton.
Seery, Frederick Joseph	Fredericton.
Secord, Elizabeth	Blissville.
Sharp, Isaac Clarence	Marysville.
Sheffield, Mason	Saint John.
Simon, John Alexander	Saint John.
Smith, Alfred Corbett	Newcastle.
Smith, Gaius T.	Moncton.
Smith, Joshua Newton	Hampton, King's.
Smith, Stephen	Woodstock.
Sprague, Thomas Farmer	Woodstock.
Steeves, Edward Omar	Moncton.
Steeves, James T.	Fairville.
Steeves, James Albert E.	Fairville.
Stevens, Edmund W.	Hartland, Carleton.
Sturgis, Russell	Campbello.
Tabor, James Vaughn	Hodgson, Maine, U. S.
Taylor, George L.	Hampton.
Teed, John Francis	Dorchester.
Thorne, Bliss S.	Havelock, King's.
Todd, William H.	Saint Stephen.
Townsend, George F.	Calais, Maine, U. S.

Send to Harold Gilbert for Patterns

124

ECCLESIASTICAL.

[1889.]

NAME.	RESIDENCE.
Travers, Boyle	Saint John.
Trueman, Harmon S.	Sackville.
Upham, George Cutler	Van Buren, Maine, U. S.
Venner, Victor John A.	Campbellton.
Vose, Edwin H.	Calais, Maine, U. S.
Wade, John Roger	Grand Falls.
Wade, Joseph Armour	Saint Andrews.
Walker, Thomas	Saint John.
Warneford, Percy Heber	Canterbury Station, York.
Weeks, Charles Tupper	Baie Verte.
Welling, Frederick N.	Andover.
White, Jacob D.	Carleton.
White, James Smith, *	Hodgson, Maine, U. S.
White, Walter Woodworth	Saint John.
White, William W.	Bridgewater, Maine, U. S.
Wier, John	Doaktown, Northumberland.
Williston, A. A. Lapman	Lower Newcastle.
Wilson, John H.	Springfield, King's.
Wilson, Samuel F.	Sussex.
Wyman, Alonzo Pomeroy	Upper Wicklow.
Young, Melvin Leonard	Vanceboro, Maine, U. S.

ECCLESIASTICAL.

THE CHURCH OF ENGLAND.

BISHOP—The Most Rev. John Medley, D.D., Metropolitan of Canada
Fredericton.

COADJUTOR BISHOP—The Right Rev. H. Tully Kingdon, D.D.
Fredericton.

Alexander, Rev. F., Sub-Dean, Cathedral, Fredericton, and Missionary at New Maryland.	Davenport, Rev. J. M., Mission Chapel, Portland, St. John. [Portland.]
Armstrong, Rev. George M., Rector, St. Mark, Saint John.	DeVeber, Rev. Canon, Rector, St. Paul.
Armstrong, Rev. W. B., Missionary Grand Falls.	deSoyres, Rev. John, St. Mark, St. John. [gerville.]
Bills, Rev. D. M., Rector, Westmorland.	Dibblee, Rev. H. E., Deacon, Mau-
Brigstocke, Rev. Canon, Rector, St. John, St. John. [housie.]	Dowling, Rev. Theodore E., Rector, Christ Church, St. Stephen.
Brown, Rev. C. D., Missionary, Dal-	Dobbs, Rev. Ogilvie G., Curate, St. Mark, St. John. [Iow.]
Brown, Rev. R. W., St. Martins.	Flewelling, Rev. J. E., Rector, Wick-
Cowie, Rev. J. R. DeW., Missionary Waterford.	Forsyth, Rev. David, Rector, Chatham, Dean Rural.
Campbell, Rev. J. R., Dean Rural, Rector, Dorchester.	Gollmer, Rev. A. J. A., Curate, St. John.
Carey, Rev. G. T., (retired) Grand Manan.	Greer, Rev. W., Rector, Westfield.
Covert, Rev. W. S., Rector, Grand Manan.	Gwilym, Rev. D. V., Rector, Richibucto.
Cresswell, Rev. J. J., Rector, Springfield.	Hancock, Rev. W., Rector, Rothesay.
Crisp, Rev. J. O., Victoria, St. John.	Hanford, Rev. S. J., Upham.
	Hartin, Rev. Thomas, Retired, Rector, Canterbury.
	Hansen, Rev. Neils M., New Denmark.
	Hansen, Rev. N. C., Canning.

of Carpets before buying.

1889.]

ECCLESIASTICAL.

125

Hanington, Rev. C. P., Missionary, Johnson.
 Hatheway, Rev. C. H., Cambridge.
 Hiltz, Rev. Augustus F., Rector, Derby.
 Hooper, Rev. L. B., Missionary, Welford. [Dean Rural.
 Hoyt, Rev. L. A., Rector, Andover.
 Jaffrey, Rev. W., St. Mary's.
 James, Rev. C. J., Rector, St. James, St. John.
 Ketchum, Rev. Canon, D.D., Rector, St. Andrews.
 Lowndes, Rev. A. E. J., Missionary Prince William.
 Mathers, Rev. R., Warden Wiggins' Orphan Asylum, St. John.
 Medley, Rev. Canon, Rector, Sussex, Dean Rural.
 Millidge, Rev. J. W., Rector, St. David.
 McKel, Rev. W. LeB., Bright.
 Montgomery, Rev. H., Rector, Kingsclear, Rural Dean.
 Morris, Rev. H. B., Woodstock.
 Murray, Rev. A. B., Curate, Woodstock.
 Neales, Rev. J., Rector, Woodstock.
 Neales, Rev. Thos., Canon, Woodstock.
 Neales, Rev. Scovill, Mission'y, Queensbury and Southampton.
 Newnham, Rev. O.S., Rector, Hampton.
 Panther, Rev. D.B., Retired, St. James, St. John.
 Parlee, Rev. H.T., Missionary, Stanley.
 Peters, Rev. G. D., Missionary, Bathurst.
 Pember, Rev. F., Campobello.
 Pickett, Rev. D.W., Rector, Greenwich.
 Raymond, Rev. W. O., St. Mary's Church, St. Mark, St. John.
 Reid, Rev. A. J., Curate St. Paul, Portland.
 Roberts, Rev. G. G., Rector, Fredericton.
 Saunders, C. E., Divinity Student.
 Schofield, Rev. George, Rector, Simonds.
 Simonds, Rev. R., Missionary, Burton.
 Smith, Rev. R. E., Rector, St. George, Rural Dean.
 Spike, Rev. H. M., Masquash.
 Street, Rev. W. H., Petersburg.
 Stevens, Rev. L. J., Portland, Port-land, [castle.
 Sweet, Rev. J. H. S., Rector, New-Teed, Rev. A.W., Deacon, Richmond.
 Titcombe, Rev. J. C., Missionary Fair-ville.
 Talbot, Rev. Jas. H., Rector, Moncton.
 Vroom, Rev. F. W., B. A., Shediac.
 Walker, Rev. Wm. W. Canon, retired, St. John, St. John.
 Wetmore, Rev. D.I., Residence, Kings-ton.
 Willis, Rev. Cuthbert, Rector, Petit-codiac.
 Wiggins, Rev. Cecil, Sackville.
 Wilkinson, Rev. W. J. Bay du Vin.
 Warneford, Rev. E. A., Rector, Nor-nton.
 Warneford, Rev. C. A. S., Missionary, Canterbury.
 Wainwright, Rev. Hastings S., Rec-tor, Kingston.
 Weeks, Rev. A. H., Residence, West-

OFFICERS OF THE DIOCESAN CHURCH SOCIETY.

President, The Right Rev. John, Lord Bishop of Fredericton; Vice-Presi-dents, The Right Rev. H. Tully Kingdon, D.D., Coadjutor Bishop, Hon. Sir Leonard Tilley, C. B. K. C. M. G., Lieut.-Governor, William M. Jarvis, Esquire, Hon. R.D. Willmot, Hon. Chief Justice Allen, Rev. G. M. Armstrong, M. A., H. W. Frith, G. A. Schofield, Rev. Canon DeVeber and Rev. Canon Brigstocke; Treasurer, G. E. Fairweather, Esq.; Secretary, Rev. Canon Ketchum, D.D.; Auditors, C. H. Fairweather and A. P. Tippet, Esqs. Execu-tive Committee.—The Officers of the Society, the Clergy, duly qualified, and the following Lay members: John Black, T. C. Brown, M. D., R. T. Clinch, W. K. Crawford, C. E. L. Jarvis, T. W. Daniel, George E. Fenety, Hon. D. L. Hanington, C. E. L. Jarvis, I. Allen Jack, C. F. Kinnear, G. A. Macdonald, John Moore, G. R. Parkin, Hurd Peters, T. B. Robinson, Hon. B.R. Stevenson, G. Sidney Smith, A. F. Street, A. A. Sterling, H. L. Sturdee, R. Peniston Starr, C. N. Vroom, C. W. Weldon, Hon. Judge Wilkinson. Finance Committee—W. M. Jarvis, Chairman; H. W. Frith, Secretary; R. T. Clinch, A.F. Street, T.W. Daniel, G.E. Fenety, G.A. Schofield, C.F. Kinnear, G. Sidney Smith, Esqs., and the Treasurer of the Society (ex officio). Board of Home Missions—The Right Reverend the Lord Bishop (ex officio), The Right Reverend the Bishop Coadjutor (ex officio), the Treasurer of the Society (ex officio), the Secretary of the Society (ex officio), Rev. Canon Brigstocke, Rev. Canon O. S. Newnham, Rev. Canon Medley, Rev. Canon Neales, Rev. G. G. Roberts, R. T. Clinch, G. A. Schofield, Hon. B. R. Stevenson, C. N. Vroom, H. W. Frith, W. M. Jarvis, G. E. Fenety. Repre-sentatives from the Deaneries—Revs. W. O. Raymond, St. John; H. Mont-gomery, Fredericton; Arthur Lowndes, Woodstock; S. J. Hanford, King-ston; D. Forsyth, Chatham. Glebe Land Committee—Appointed by the Executive Committee: C. A. Macdonald, Convener, G. A. Schofield, G. Sidney Smith, H. L. Sturdee, C. W. Weldon, Hon. Judge Wilkinson, I.

Allan Jack, Geo. E. Fairweather. Committee on Object III.—Appointed at the anniversary meeting: Right Rev. the Bishop Coadjutor, Rev. O. S. Newnham, A. H. Hanington, Mr. Eldon Mullin, Mrs. deSoyres, Miss Jane Gregory, Rev. Arthur Lowndes, Secretary, (with power to fill vacancies).

ROMAN CATHOLIC CLERGYMEN.

IN THE DIOCESE OF SAINT JOHN, NEW BRUNSWICK.

At the Cathedral of the Immaculate Conception, Saint John, N. B., The Right Rev. JOHN SWEENEY, D.D., Bishop of St. John: Rev. J. J. Walsh, Rev. J. Donovan, Rev. F. L. Carney, Rev. T. Casey, Carleton, St. John, Very Rev. T. Connolly, V. G.; Fredericton, Rev. J. C. McDevitt; Milltown, Rev. E. Doyle; Woodstock, Rev. John C. Murray; Richmond, Rev. B. Carolan; Alma, Albert County, Rev. E. J. McAuley; Moncton, Rev. H. Meahan; Barachois, Rev. E. Labbe; Memramcook, Very Rev. C. Lefebvre, Superior of St. Joseph's College, Rev. Fathers A. Roy, A. Renaud, A. LeBlanc, F. Bazoge, Lecours, Manning, O'Neill, Bourgui, Perquis; Quaco, Rev. F. H. Collette; Johnsville, Carleton Co., Rev. W. F. Chapman; Petersville, Queens County, Rev. P. Farrell; Saint George, Rev. T. Lavery; Silver Falls Industrial School, St. John, Rev. J. McDevitt; Cape Bald, Rev. P. Bradley, Rev. H. Ouellet; St. Mary, Kent Co., Rev. L. J. N. Ouellet; Buctouche, Rev. F. X. Michaud and Rev. D. Leger; Kingston Village, Rev. J. Carson; Kingston, Kent, Rev. D. Harnet; Sussex, Kings County, Rev. P. Belliveau, Rev. A. P. Kelly; St. Andrews, Rev. J. O'Flaherty; Cocaigne, Rev. F. X. Cormier; Grand Digue, Rev. F. Lefloch, Rev. F. Masse; Fox Creek, Rev. F. Belliveau; Shediac, Rev. Antoine Ouellet; St. Paul, Kent Co. Rev. Jean Hibert; French Village, York Co., Rev. William O'Leary; St. Stephen, N. B., Rev. W. Dollard.

DIOCESE OF CHATHAM.

(Comprising the Northern Half of New Brunswick).

At the Cathedral, Chatham, the Right Rev. JAMES ROGERS, D.D., Bishop of Chatham, Rev. Thos. J. Bannon, Rev. Michael Joyce, Rev. Henry Joyner and Rev. Polydore Moreau, D. D.; Nelson, Very Rev. Michael Egan, V. G. and Rev. Nicholas Power; Newcastle, Rev. Patrick W. Dixon and Rev. Anthony Carolan; Red Bank, Rev. Simon J. Crumley; Renous Bridge, Rev. Thos. J. Fitzgerald; Bartibogue, Rev. Wm. A. Morisey; Neguac, Rev. Joseph Theberge; Upper Bay du Vin, Rev. Edmund Lattenda; St. Louis, Kent, Rev. Joseph Pelletier; Richibucto, Rev. E. J. Bannon; St. Charles, Aldoin, Rev. W. W. Venner; Bathurst, Very Rev. Thomas F. Barry; Bathurst Village, Rev. William Varrily; Petit Rocher, Rev. John Carter; St. Theresa, Rev. Pere Robert; Grand Anse, Rev. Joseph R. Doucet; Caraquet, Rev. Theophilus Allard and Rev. Andrew Berube; Paquetville, Rev. Jos. Leva-seur; Pokemouche, Rev. Stanislaus J. Doucet; Shippegan, Rev. Joseph Trudelle and Rev. Azade Trudelle; Tracadie, Rev. Joseph A. Babin, Rev. John J. Nugent; St. Isidore, Co. Gloucester, Rev. L. Gagnon; Belledune, Rev. Peter Duffy; Jacquet River, Rev. Hilarion Doucet; Charlo, Rev. A. A. Boucher; Campbellton, Revs. John L. McDonald and James Smith; St. Hillaire, Madawaska, Rev. Joseph Martin; St. Francis, Madawaska, Rev. Phidime Paradis; Edmundston, Rev. L. C. Damour; St. Basil, Madawaska, Rev. L. N. Dugall; Hotel Dieu, St. Basil, Rev. John Maillet; St. Ann's, Madawaska, Rev. Israel Dumont; St. Leonard, Madawaska, Rev. Louis A. Launier and Rev. George Gauvin; Grand Falls, Rev. John J. O'Leary; Tobique Point, Rev. Michael O'Brien.

THE METHODIST CONFERENCE.

REV. CHARLES H. PAISLEY, M. A., President, Gibson, N. B.

REV. THOMAS MARSHALL, Secretary, Carleton, St. John, N. B.

ST. JOHN DISTRICT.

St. John, (Queen Square), Robert Wilson, Ph. D.; *St. John*, (Centenary), W. W. Brewer, H. Daniel, J. R. Narraway, A. M., H. Pope, D. D., R. Duncan, Supernumeraries. (Bro. Duncan has permission to reside in the United States.) *St. John* (Exmouth Street), Thomas J. Deinstadt; *St. John* (Portland), Fletcher H. W. Pickles; *St. John* (Carleton), Thomas Marshall, Secretary of Conference; C. W. Dutcher, Supernumerary, who has permission to reside away during the winter; *St. John* (Carmarthen Street), William Lawson; *St. John* (Courtenay Bay), T. L. Williams; *Fairville*, S. H. Rice; *Sussex*, Aquilla Lucas; *Apohaqui*, W. J. Kirby; *Springfield*, supplied by Ralph J. Houghton; *Hampton*, Edwin Evans, S. W. Sprague, Wm. Tweedie, James A. Duke, Supernumeraries; *Upham*, H. J. Clark, John J. Colter Supernumerary, (P. O. address, St. Martins); *Grand Lake*, J. F. Estey; *Jerusalem*, Joseph Pascoe; *Welford*, W. H. Spargo; *Kings-ton*, W. R. Pepper. (P. O. address, Long Reach); Frank Fizzle, who is allowed to rest for one year; Student at Sackville, Geo. W. Lock; Edwin Evans, Chairman; Thomas Marshall, Financial Secretary.

FREDERICTON DISTRICT.

Fredericton, W. Dobson, George P. Payson, Supernumerary; *Kingsclear*, to be supplied under the superintendence of Bro. Dobson; *Marysville*, Howard Sprague, D. D.; *Gibson*, Chas. H. Paisley, M. A., President of Conference; *Nashuaak*, Thomas Hicks; *Stanley*, supplied by Henry Warman, under the superintendence of Bro. Hicks; *Boiestown*, Thomas Allen; *Kentwick*, George F. Dawson, A. B.; *Sheffield*, William Maggs; *Gagetown*, C. H. Manaton; *Woodstock*, Job Shenton, Frederick W. Harrison, Supernumerary; *Canterbury*, Isaac Howie (P. O. address, Benton); *Jacksonville*, J. K. King, George M. Young; *Hartland*, supplied by Wm. Howard, A. B., under the superintendence of Bro. Shenton; *Richmond*, Samuel Howard, A. B.; *Florenceville*, Joseph Sellar, A. M.; *Andover*, *Arthurette*, R. W. Clemens; *Upper Kent*, W. E. Johnston, B. A.; W. A. Taylor, A. B., who has leave of absence for one year; Students at Sackville, John B. Gough, W. C. Matthews; Charles H. Paisley, M. A., Chairman; Job Shenton, Financial Secretary.

MIRAMICHI DISTRICT.

Chatham, Robert S. Crisp, J. W. Tait, who has leave of absence for one year; *Newcastle*, J. A. Clark, M. A.; *Derby*, H. R. Baker, A. B.; *Richibucto*, Silas James, one wanted; *Welford*, A. C. Bell, B.A., S.T.B.; *Bathurst*, J. M. Tredrea; *Campbellton*, Benjamin Chappell, M. A.; Student at Sackville, Neil McLaughlin; John A. Clark, M. A., Chairman; Robert S. Crisp, Financial Secretary.

SACKVILLE DISTRICT.

Sackville, John S. Allen; H. Pickard, D. D., S. C. Wells, Supernumeraries. Ralph Brecken, A. M., who has leave of absence for one year; Educational Institutions, Charles Stewart, D. D., Theological Professor; John Burwash, M. A., S. D., Professor of Chemistry; *Tantramar*, to be supplied under the superintendence of Bro. Allen; *Point de Bute*, James Crisp; *Baie Verte*, D. Chapman; *Bayfield*, Thos. Stebbings; *Moncton*, George M. Campbell; John Prince, Supernumerary; *Shediac*, A. D. McCully B.D.; *Dorchester*, S. T. Teed; *Albert*, Jeremiah Embree; *Alma*, A. E. LePage; *Hillsboro*, Thomas Pierce; *Petitcodiac*, S. Comben; *Salisbury*, Wilson W. Lodge; *Elgin*, I. N. Parker; Douglas Chapman, Chairman; I. N. Parker, Fin. Sec.

ST. STEPHEN DISTRICT.

St. Stephen, R. W. Weddall, B. A.; *Milltown*, John C. Berry; *St. Andrews*, Levi S. Johnson; *St. Davids*, W. Penna; *St. James*, H. Penna; *Bocabec*, supplied by Harry Harrison, under the superintendence of Bro. Weddall; *Deer Island*, W. B. Thomas; *Grand Manan*, Albert C. Dennis, B. A., under the superintendence of Bro. Johnson. R. W. Weddall, B. A., Chairman; William Penna, Financial Secretary.

P. E. ISLAND DISTRICT.

Charlottetown, Prince Street, John Reed; J. V. Jost, Supernumerary; *Charlottetown*, Upper Prince Street, W. Harrison; F. Smallwood, Supernumerary; *Cornwall*, D. Davies Moore, M. A.; *Little York*, M. R. Knight, M. A.; *Winslow*, E. Slackford; *Pownal*, George Steel; *Vernon River*, R. Ople (P. O. address, Vernon River Bridge); *Montague*, J. Goldsmith; *Murray Harbor*, J. S. Phinney; *Bedeque*, E. C. Turner; *Tryon*, Humphrey P. Cowperthwaite, M. A.; George Harrison, Supernumerary; *Margate*, C. W. Hamilton; *Summerside*, William Tippet; *Bideford*, E. Bell; *Souris*, D. H. Lodge; *Mount Stewart*, G. C. P. Palmer, under the superintendence of Bro. Reed; *Alberton*, George W. Fisher; *West Cape*, William Wass, A. D. McLeod, who is allowed to rest one year. H. P. Cowperthwaite, Chairman; C. W. Hamilton, Financial Secretary.

Owing to the retirement, through ill health, of the Rev. E. Evans, the following changes were made by the proper authorities after the close of the Conference, viz.: W. Tippet, from Summerside to Hampton; G. C. P. Palmer, from Mount Stewart to Summerside.

CONGREGATIONAL DENOMINATION.

OFFICERS OF THE CONGREGATIONAL UNION OF NOVA SCOTIA AND
NEW BRUNSWICK.

Rev. Thomas Hall Chairman; Rev. Jos. Barker, Secretary; Rev. J. Shipperley, Statistical Secretary; James Woodrow, Esq., Treasurer. These officers with the following persons constitute the Union Committee: Rev. Messrs. J. B. Saer, William McIntosh, Simeon Sykes, William Peacock, and J. B. Hawes; and Messrs. D. H. Burpee, Nathan Tupper, W. T. Sterritt, Archibald Barker, A. K. Moore, J. N. Cox, J. W. Jewett, R. L. Phillips, C. H. Whitman, W. E. Perry, David Goings, and Capt. Eben Scott.

CONGREGATIONAL CHURCHES IN NEW BRUNSWICK.

Saint John, N. B., Rev. J. B. Saer; Sheffield and Grand Lake, Rev. Joseph Barker; Keswick Ridge, and Douglas, Rev. J. B. Hawes; Florenceville, ———; Milltown, St. Stephen, N. B., Rev. Wellington R. Cross.

CONGREGATIONAL CHURCHES IN NOVA SCOTIA.

Yarmouth, N. S., Rev. W. McIntosh; Chebogue, N. S., Rev. W. H. Watson, M. D.; Pleasant River and Ohio, Rev. Wm. Peacock; Liverpool, Brooklyn and Beach Meadows, Rev. Simeon Sykes; Milton, ———; Cornwallis, Rev. H. Goddard; Noel, Selmah, and Moose Brook, Rev. J. Shipperley; Maitland and South Maitland, ———; Economy, Rev. ———; Margaree and Baddeck, Rev. ———; Manchester, ———.

Congregational Ministers without charge—Rev. J. W. Cox, Kingsport, N. S.; Rev. J. Whitman, Cornwallis.

CANADA CONGREGATIONAL MISSIONARY SOCIETY.

Rev. Dr. Cornish, President; Rev. Thomas Hall, Missionary Superintendent; Rev. John Wood, Secretary; Rev. S. N. Jackson, Treasurer; Rev. Joseph Unsworth, Honorary Secretary. Executive Committee—Rev. Messrs. Cornish, Jackson, Hall, Unsworth, Burton, Wood, Willet, Sander-son and McIntosh; and George Hague, Esq.

CANADA CONGREGATIONAL FOREIGN MISSIONARY SOCIETY.

Benj. W. Robertson, Esq., President; George Hague, Esq., Vice-President; Rev. E. M. Hill, Secretary; T. B. Macaulay, Esq., Treasurer.

LADIES' HOME MISSIONARY SOCIETY.

Mrs. Dr. Watson, President; Mrs. Nathan Uupper, Vice-President; Mrs. J. G. Burns, Secretary; Mrs. C. H. Dearborn, Treasurer; Miss Ida Barker, Assistant Secretary.

1889.]

POST OFFICE.

137

PEOPLE'S BANK OF N. B., FREDERICTON.—Capital, \$180,000. Surplus, \$95,000. Manager, A. F. Randolph; Cashier, John W. Spurden; Accountant, D. Lee Babbitt; Paying Teller and Discount Clerk, W. B. Coulthard; Receiving Teller, H. G. Esty, Messenger, Daniel Richards.

DOMINION GOVERNMENT SAVINGS BANK, SAINT JOHN.—Manager, R. W. Chookshank, Assistant Receiver General. Accountants, James Robinson and S. B. Patterson. Tellers, G. F. Sancton and A. C. A. Salter. Messenger, Thomas H. Lawson. Office hours from 10 to 3, Saturday, 10 to 1. Agents—Bathurst, W. J. O'Brien. Chatham, D. Ferguson. Dalhousie, W. Montgomery. Dorchester, Walter Dobson. Fredericton, A. F. Street. Newcastle, ———. Quaco, Wm. Vaughan. Richibucto, John Rush. Hillsboro, R. E. Steeves. St. Andrews, C. M. Gove. Woodstock, D. F. Merritt. Moncton, J. Crandall. Sussex, B. Harrison.

POST OFFICE DEPARTMENT, ST. JOHN, N. B.

INSPECTOR'S OFFICE, ST. JOHN.—S. J. King, Inspector; Wm. O'Whittaker, Chief Clerk; Wm. R. Avery, Charles A. Murray, W. Hatch and R. J. Freeze, Clerks; Wm. Bannister, Messenger.

POST OFFICE, SAINT JOHN.—Edward Willis, Postmaster; James Woodrow, Assistant Postmaster; First Class Clerks, M. J. Potter, A. W. Reed; Second Class Clerks, H. P. Otty, R. G. McIntyre, A. McNichol, G. F. Ring, James S. Flaglor, J. L. Finan, R. D. Woodrow; Third Class Clerks, J. W. Ring, R. A. Hamlin, Thomas Jenkins, J. H. Ritchie, John P. Bell, Alexander Thompson, J. C. Clark, H. P. Lee, A. E. Wilson, F. Ferguson, John R. Copp, John P. Hipwell, W. O. Dunham, James Malcolm and James A. Ewing. George Bell, Office Keeper; Malcolm McLeod, Night Watchman.

LETTER CARRIERS.—George P. Withers, Superintendent; Robert McLaughlan, Assistant Superintendent; William Young, Caleb Belyea, G. W. Plumptre, Wm. Lane, James McManus, John Beamish, Uriah Belyea, Archibald Morgan, Oscar Grant, Robert Hill, C. H. Elston, J. H. Mailman and P. Cassely.

ENGINEERS.—Henry Howe and Edward Haney.

NAME OF RAILWAY MAIL CLERKS IN THE NEW BRUNSWICK DIVISION.—Chief Railway Mail Clerk, Fred. W. Blizzard; First Class Mail Clerks, George M. Ryan, W. J. Weldon, jr.; Second Class Mail Clerks, Fred. A. Estey, W. Starkie, J. Philips, Jacob R. Pidgeon, A. J. Gross, D. Price, H. Wathen, J. G. Miller, D. McKendrick, A. Brittain, R. G. Magee, S. R. Jack, S. R. Maxwell, E. Le Roi Willis, Geo. H. Oulton, Alex. Murray; Third Class Mail Clerks, John Campbell, J. F. Hoben, F. E. Ketchum, A. C. E. Edgecombe, Hector Trudeau, John H. Watt, H. B. Peck, W. S. Hall, Denis J. D'Aigle. Probationary, R. R. Smith.

LETTER CARRIERS' DELIVERY.

Letters and Papers for this delivery should be addressed to STREET and NUMBER.

Change of Residence should be promptly notified to the Postmaster in WRITING.

Tapestry Carpets in endless variety at

138

POST OFFICE.

[1889.

Three deliveries daily in business sections of the City, commencing at 8.30 a. m., 1 p. m. and 3.30 p. m.; two deliveries in other sections at 8.30 a. m. and 3.30 p. m.

Letters not bearing the name and number, addressed to parties whose address may be known to the Carriers, will be delivered by them.

STREET LETTER BOXES.

The Street and Hotel Letter Boxes in the Cities of St. John and Portland will be visited at 6.00 p. m. and at 10.30 p. m.; also in the business parts of the city at 1 p. m. daily.

MERCHANTS' BOXES.

Rent of small box \$4, and of large box \$6 a year.

Though every effort will be made in sorting letters, to place them in the boxes, when the party addressed is known to have a box, the Postmaster does not hold himself responsible for this always being done; the primary rules being that all letters bearing the number of the house and name of street go there by letter carrier.

An order to place in a box letters belonging to another person than the owner of the box cannot be recognized, unless such letters are addressed to the care of the box or its owner.

RATES OF POSTAGE.

FIRST CLASS MATTER.

Post Cards.—Dominion and United States, 1c. Great Britain and other Postal Union Countries, 2c. *Reply Post Cards for use within the Dominion will be issued at two cents each.*

Drop Letters.—City, Carleton and Portland, 1c. per half ounce.

Mail Letters.—From one place in Canada to another, and between Canada and the United States, 3c. per half oz.; between Canada and Newfoundland, and between Canada and Great Britain, 5c. per half oz.

Insufficiently paid letters, from one place in Canada to another, on which the first half ounce rate of postage is fully prepaid, are forwarded charged with double the deficient postage.

Insufficiently paid letters for or from the United States, on which a single rate of postage or more has been paid, are charged with the deficient postage on delivery.

Letters addressed to places in Canada and the United States must be prepaid one full rate (3 cents), otherwise they will be sent to the Dead Letter Office.

SECOND CLASS MATTER.

Canadian Newspapers, &c.—Newspapers and Periodicals, printed and published in Canada, and posted from the office of publication, or News Agency, to actual Subscribers or News Agents in Canada, the United States and Newfoundland, resident elsewhere than at the place of publication, are FREE. Such newspapers and periodicals must be issued not less frequently than once per month.

Newspapers posted for City Delivery will not be delivered by Letter Carriers, unless prepaid by 1c. stamp.

THIRD CLASS MATTER.

Transient Newspapers, &c.—On all Transient Newspapers, Periodicals, addressed to places in Canada, Newfoundland and United States, the postage rate is one cent per 4 ounces in weight, which must be prepaid by postage stamp.

Newspapers and Periodicals published not less frequently than once a month, and weighing less than one ounce, may be posted singly, if prepaid by postage stamp one-half cent each. Newspapers for the United Kingdom must be prepaid 1c. for each 2 oz.

Newspapers and Periodicals, published in the United Kingdom, and brought by mail to Canadian booksellers or News Agent, may be re-mailed by such Booksellers or News Agents, free of postage.

Book Packets, &c.—Books, Pamphlets, Occasional Publications, Printed Circulars, Prices Current, Hand Bills, Advertising Sheets, Book and Newspaper Manuscript, Printers' Proof Sheets, whether corrected or not, Maps, Prints, Drawings, Engravings, Lithographs, Photographs, Sheet Music, whether printed or written, Documents, wholly or partly printed or written, such as Deeds, Insurance Policies or other documents of a like nature, when posted in the Dominion of Canada for destinations in the United States, are charged one cent for 2 oz., or fraction of 2 oz.—to be prepaid by postage stamp; and when sent from one place in Canada to another, and from Canada to Newfoundland, one cent per packet of 4 oz. or less; from Canada to Great Britain, one cent per 2 oz. None of the foregoing articles can be registered to places in Canada unless prepaid by letter or parcel post rates. Limit of weight for Canada, Newfoundland, Great Britain or United States is 5 lbs.; for other Postal Union countries, 4 lbs.

Seeds, Cuttings, Bulbs, Roots and Scions or Grafts can only be sent to the United States at Fifth Class matter; when posted for delivery in Canada, the postage is 1 cent per 4 oz., and the limit of weight 4 lbs.

Legal and Commercial Papers.—Legal and Commercial papers, (other than Deeds, Mortgages and Insurance Policies, which are permitted to come under the Book Post regulation), are chargeable at letter rate when sent to any address in the Dominion or the United States; but the option of sending such documents in closed parcels prepaid at parcel rate, to any address in the Dominion, is permitted.

Postage rates on Legal and Commercial papers, addressed to the United Kingdom, British Colonies and Foreign Postal countries, are as follows: To countries where the letter rate is five cents per $\frac{1}{2}$ oz., the rate of legal and commercial papers is 5 cents for the first 10 oz., and one cent for each additional 2 oz. or fraction; or to countries where the letter rate is 10 cents per $\frac{1}{2}$ oz., the rate is 5 cents for the first 4 oz., and 2 cents for each additional 2 oz. Eligible for registry in Canada only when prepaid at letter or parcel post rates.

Patterns and Samples.—Patterns and samples of merchandize not exceeding 24 ounces in weight, when posted in Canada for places within Canada or Newfoundland, must be prepaid by postage stamp at the rate of one cent per 4 oz. weight, properly labelled, and put up in such a manner as to admit of inspection. Goods sent in execution of an order, however small the quantity may be, or articles sent by one private individual to another, not being actually trade patterns or samples, are not admissible as such.

Patterns and Samples for the United States, 1 cent per oz., weight and size regulated by rule applicable to fifth class matter.

Buy Wool Carpets at Harold Gilbert's,

140

POST OFFICE.

[1889.]

Packets of Patterns or Samples, addressed to any place in Canada, can be registered on affixing thereto registration stamps of the value of 5 cents, in addition to postage stamps representing ordinary postage rate, provided such packets be presented for registration.

The limit of weight to Great Britain, France, Germany, and all other countries in Europe, is eight ounces—postage 2 cents for the first 4 oz., and 1 cent for every additional 2 oz.

No article liable to Customs duty can be sent as a sample or pattern to a postal Union country.

FOURTH CLASS MATTER.

Parcels.—Closed parcels from one place in Canada to another 6c per oz., and from the Maritime Provinces and Quebec to Great Britain 30c per lb. or fraction of a lb. Fee when registered, 5 cents. There is no parcel post with Newfoundland.

Closed parcels cannot pass between the United States and Canada.

A closed parcel for Great Britain must not exceed 4 lbs. weight nor be more than 2 feet long by 1 foot wide or deep. A customs declaration form, noting contents and value, must be securely affixed to the parcel with mucilage or paste.

By inland Canadian parcel post the weight of closed parcels is limited to 5 lbs., and the size to 2 ft. by 1 ft. The rate is 5 cents per 4 oz., or fraction of 4 oz. Closed parcels must be plainly marked "By Parcel Post."

FIFTH CLASS MATTER.

Postage rate 1 cent per oz. or fraction of an oz., to be prepaid by postage stamp.

Miscellaneous articles of merchandize, and generally all matter permitted to pass by mail in Canada which is not of the nature of a letter, and therefore subject to letter rate of postage, and not entitled to be posted at a lower rate than Fifth Class under one of the other classes, may pass as Fifth Class when addressed to any destination within the Dominion or United States.

Fifth Class matter may be so packed or put up as to be open to examination of contents, and must not exceed 4 lbs. in weight nor 2 feet in length by 1 foot in width or depth.

When passing between Canada and the United States it will be subject to Customs regulations if liable to duty.

The registration charge on Fifth Class matter is 5 cents in addition to postage.

RE-DIRECTED LETTERS.

Re-directed letters to places within the Dominion or U. S. will be forwarded without any additional charge if returned promptly to the office.

Letters sent to or received from a country of the Postal Union, and afterwards re-directed to any place in Canada, or to a country in the Postal Union, will be forwarded even if taken out of the office and re-addressed; but if re-addressed to a place where there is a higher rate of postage, the difference of postage will be chargeable.

REGISTERED MATTER.

Letters intended to be Registered, when addressed to places in Canada, must be prepaid by stamp, 2 cents each. For Newfoundland, Registered Letters, 2 cents, other articles 5 cents in addition to the

postage. On all articles of correspondence of whatever description—whether letters, printed or miscellaneous matter—sent registered to the United States, 5 cents will be charged in addition to the ordinary postage—the green 5 cent registered stamp to be used.

All letters for Registration should be posted 30 minutes before the hour of closing Mails.

No letter will be accepted at this office for Registration addressed either to initials or what may appear a fictitious name, and any such Registered Letters received from another office, or deposited in the Letter Box for Registration, will be at once sent to the Dead Letter Office for disposal.

Registered Letter Stamps of the denomination of 2 and 5 cents, may be obtained at the usual places.

MATTER WHICH CANNOT BE FORWARDED THROUGH THE POST.

Any explosive substance, glass, liquid, or other matter likely to entail risk or injury to the ordinary contents of the mail, will be sent to the Dead Letter Office, Ottawa.

Spectacles and eye-glasses, if securely put in cases not likely to allow the contents to escape if broken in course of conveyance, may be sent by Post within the Dominion on prepayment of Parcel Post rates.

SALE OF POSTAGE STAMPS.

Any person, other than a postmaster, who engages in the sale of Postage Stamps or Stamped Envelopes, without being licensed by the Postmaster General, is liable, on conviction before a Justice of the Peace, to a penalty of \$40 for each offence.

USEFUL HINTS.

Never send money or other articles of value through the Post Office except either by Money Order or Registered Letter.

Make complaints and inquiries in writing.

Post all letters and newspapers, etc., as early as practicable, especially when sent in large numbers.

Envelopes closed and simply clipped at the ends cannot be forwarded by Book Post.

Preserve and request correspondents to preserve envelopes of mis-sent or delayed letters.

Business men should be careful to authorize but a limited number of persons to receive their letters, and only those in whom they have full confidence.

Have a letter box on your office door.

A letter once posted becomes the property of the person to whom it is addressed, and must be forwarded according to its direction. On no application, however urgent, can it be delivered back to the writer, or to any other person.

Letters addressed to mere initials, or fictitious names, will not be delivered, unless addressed in care of a resident, or to some box in the Post Office.

Letters containing Gold or Silver Money, Jewels, or precious articles, or anything liable to Customs duties, cannot be forwarded by Post to any of the Postal Union countries except the United States.

Low priced Tapestry Carpets, at

142

POST OFFICE.

[1889.

MUTILATED STAMPS.

Letters having mutilated stamps, or stamps so soiled and defaced as to make it impossible for the sorting clerks to decide whether they have been used before or not, will be sent to the Postmaster-General for his adjudication.

MONEY ORDER SERVICE.

In sending money by mail it is always best to transmit by Money Order, if possible; if sent by letter it should always be registered.

Money orders issued and paid from 9 a. m. to 4 p. m.

Commission on Money Orders.—On Money Orders drawn by any Money Order Office in Canada on any other Money Order Office in the Dominion is as follows: If not exceeding \$4, 2c.; over \$4 and not exceeding \$10, 5c.; over \$10 and not exceeding \$20, 10c.; over \$20 and not exceeding \$30, 20c.; over \$30 and not exceeding \$40, 30c.; over \$40 and not exceeding \$60, 40c.; over \$60 and not exceeding \$80, 40c.; over \$80 and not exceeding \$100, 50c.

No single Money Order, payable in the Dominion of Canada, can be issued for more than \$100; but as many of \$100 each may be given as the remitter requires.

The other countries and British Colonies upon which Money Orders are granted are distinguished by an *Asterisk* (*) in the Foreign Postal Table; the rates of commission in all cases being as follows: If not exceeding \$10, 10c.; over \$10 and not exceeding \$20, 20c.; over \$20 and not exceeding \$30, 30c.; over \$30 and not exceeding \$40, 40c.; over \$40 and not exceeding \$50, 50c.

FOREIGN POSTAGE TABLE.

COUNTRIES.	Letter Rate.	Post Cards	News-papers	News-Posts	Reg.
	$\frac{1}{2}$ oz.	each.	2 oz.	2 oz.	
*Aden (in Arabia) India Postal Agency.....	10	2	2	2	5
*Algeria.....	5	2	1	1	5
Argentine Confederation.....	10	2	2	2	5
*Austria-Hungary.....	5	2	1	1	5
*Bahamas.....	5	2	1	1	5
*Belgium.....	5	2	1	1	5
*Bermuda.....	5	2	1	1	5
*Borneo, North (British).....	10	2	2	2	5
Brazil.....	5	2	1	2	5
*Cape Colony.....	15	2	3	6
*Ceylon.....	10	2	1	2	5
Chili.....	5	2	1	2	5
China.....					
* Hong-Kong and agencies of Hong-Kong, P. O. at Amoy, Canton, Foo-chow, Hankow, Hoihow, Ningpo, Shanghai and Swatow.....	10	2	2	2	5
Colombia.....	5	2	1	1	5
*Panama (British Postal Agency)					
*Cyprus.....	5	2	1	1	5

Harold Gilbert's, St. John.

1889.]

FOREIGN POSTAGE TABLE.

143

COUNTRIES.	Letter Rate.	Post Cards	News- papers	News- Pck'ts	Reg.
	$\frac{1}{2}$ oz.	each.	each.	2 oz.	
*Denmark, including Iceland and Faroe Islands.....	5	2	1	1	5
*East Indies, (Dutch), Java, etc...	10	2	2	2	5
*Egypt.....	5	2	1	2	5
*Falkland Islands.....	10	2	2	1	5
Fiji Islands.....	c7	2	2
*France.....	5	2	1	1	5
*Gambia.....	10	2	2	2	5
*Germany.....	5	2	1	1	5
*Gibraltar.....	5	2	1	1	5
*Gold Coast.....	10	2	2	2	5
*Great Britain and Ireland.....	5	2	1	1	5
Greece.....	5	2	1	1	5
*Guadur (in Beloochistan).....	10	2	2	3	5
*Guiana, British.....	5	2	1	1	5
“ Dutch and French.....	5	2	1	1	5
Honduras.....	5	2	1	1	5
* “ British (Belize).....	5	2	1	1	5
*India, British.....	10	2	2	2	5
*Italy.....	5	2	1	1	5
*Japan.....	5	2	1	1	5
*Lagos.....	10	2	2	2	5
Luxembourg.....	5	2	1	1	5
*Malta.....	5	2	1	1	5
*Mauritius.....	10	2	2	2	5
Mexico.....	5	2	1	2	5
*Muscat (in Arabia) India Postal Agency.....	10	2	2	3	5
Natal.....	15	2	3
*Netherlands.....	5	2	1	1	7
*Newfoundland.....	5
*Norway.....	5	2	1	1	5
Persia.....	10	2	2	1	5
* Bandez, Abas, Bushire Jask and Linga (India Postal Agencies)...
Peru.....	5	2	1	2	5
*Portugal, including Azores and Madeira Islands.....	5	2	1	1	5
*Roumania.....	5	2	1	1	5
Russia, including Finland.....	5	2	1	1	5
*St. Helena.....	15	3	3	7
Sandwich Islands.....	5	2	1	2	5
*Seychelles Islands.....	10	2	2	2	5
*Sierra Leone.....	10	2	2	2
Spain.....	5	2	1	1	5
*Straits Settlements(Singapore, etc)	10	2	2	2	5
*Sweden.....	5	2	1	1	5
*Switzerland.....	5	2	1	1	5
Turkey, European and Asiatic....	5	2	1	1	5
* Constantinople and Smyrna (British Postal Agencies) Bag- dad and Basrah India Postal

Tapestry Carpets in Brussels Patterns at

144

FOREIGN POSTAGE TABLE.

[1889.

COUNTRIES.	Letter Rate.	Post Cards	News- papers	News- Pck'ts	Reg.
	$\frac{1}{2}$ oz.	each.	each	2 oz.	
Agencies.....					
*United States of America.....					
Venezuela.....	5	2	2	2	5
*Zanibar (India Postal Agency)	c10	2	1	2	5
West India Islands.					
*British: Bahamas, Turks Island, Antigua, Barbados, Dominica, Grenada, Jamaica, Montserrat, Nevis, St. Kitts, St. Lucia, St. Vincent, Trinidad and Tobago	5	2	1	1	5
*Danish: St. Croix, St. John and St. Thomas.....	5	2	1	1	5
Spanish: Cuba.....	5	2	1	1	5
Porto Rico	5	2	1	1	5
Hayti, and San Domingo.....	5	2	1	1	5
Australia.				1	5
I.—Via San Francisco:					
*South Australia, }	c7	2	3
*Western Australia, }					
*New South Wales, }					
*New Zealand, }					
*Queensland, }	c15	2	3	15
*Tasmania, }					
*Victoria, }					
II.—Via Brindisi:					
*South Australia, }	c15	3	6	15
*Western Australia, }					
*New South Wales, }					
*New Zealand, }					
*Queensland, }	c19	3	6	7
*Tasmania, }					
*Victoria, }					

c Prepayment compulsory.

A FAMILY HOTEL.

THE ARGYLE,

Corner Second and Olive Streets,
Los Angeles, Cal.

CENTRALLY LOCATED.

2nd St. Cable Cars pass the door.

ASSOCIATIONS, SOCIETIES, COMPANIES, ETC.

SAINT JOHN YOUNG MEN'S CHRISTIAN ASSOCIATION.—Building, 34 Charlotte Street. Open every week day from 8 a. m. till 10 p. m. Reading room well supplied with leading newspapers and magazines. Strangers always welcome. Officers and committee for year 1888: President, H J Thorne (Mayor); Vice-Presidents, T W Daniel, J Stewart, Geo Mitchell, J E Barnes, J O Miller, J Clawson, A H Jones; General Secretary, H W Distin; Recording Secretary, G A Henderson; Corresponding Secretary, Charles Hoben; Treasurer, E L Rising; Librarian, G N Hevenor; Assistant Librarian, J B Allen; Managing Committee, E T C Knowles, W S Fisher, G Jenkins, J E Irvine, G Younger, J B Emerson, A Watson, W S Morrison, MD, S L Gorbell, A W Macrae, J L Thorne, A W Sulis, S Kerr, J McA Hutchings, H P Kerr, W C Cross, G A Smith, C W. Corey, J Woodrow, E S Stephenson, Y. M. C. Association, Maritime Convention, held at Amherst, N S, July 26th and following days. President, W D McCallum, Truro, N S; Vice-Presidents, J O Miller, St John, E N Beckwith, Halifax, N S, John McKeen, Amherst, N S, A Stackpool, Moncton, W McKie, Charlottetown, P E I; Secretaries, H Theakston, Halifax, H G Corey, St John; Executive Committee, John S Maclean, James Forrest, W H Wiswell, S E Whiston, R N Beckwith, W B McNutt, Jas C Mackintosh, John Burgoyne, Halifax; John E Irvine, W S Morrison, MD, H J Thorne, St John; T C James, Mr Justice Hensley, Charlottetown; W D McCallum, J F Blanchard, Truro; W F Tanner, D McDonald, Clarence Primrose, Pictou; J Fisher Grant, New Glasgow; J E Masters, Moncton; Chas Archibald, Cow Bay; W McK McLeod, MD, Sydney; F B Robb, John McKeen, Amherst; W C Matthews, Mount Allison College; J F McCurdy, Dalhousie College.

NEW BRUNSWICK S. S. ASSOCIATION.—President, George Haddow Dalhousie; Corresponding Secretary, S J Parsons, Benton; Assistant Secretary, James Watts, Woodstock; Recording Secretary, J T Fletcher, Waterville. Vice-Presidents: Resigouche, W D Duncan, Dalhousie; Gloucester, Mrs J Ferguson, Bathurst; Northumberland, H S Miller, Chatham; Kent, Jas Murray, West Branch; Westmorland, Geo Moore, Moncton; Albert, G M Peck, Hopewell Hill; Kings, J G Colter White, Hampton; St John, T S Simms, St John; Charlotte, W S Robinson, Milltown; Queens, S L Peters, Queenstown; Sunbury, Martin Emmerson, Oromocto; York, L W Johnston, Fredericton; Carleton, John Connolly, Jacksontown; Victoria, Rev D Fiske, Kincardine. Executive Committee: Rev T F Fotheringham, St John; David Long, Apohaqui; C R Watson, Woodstock; W H Stevens, St Stephen; W G Clark, Fredericton.

MARITIME POULTRY ASSOCIATION.—H T Stevens, President. J R Fraser, Moncton, N B; Lieut Col Blaine, St John, N B; Dr Bennett, Kings Co, N B; Thos M Bliss, Richibucto, Kent Co, N B; C E Grosvenor, Canterbury, York Co, N B; Thos Stinson, St Andrews, Charlotte Co, N B; John Goland, Pictou, N S; Andrew Downes, Halifax, N S, Vice-presidents. Philip Law, Secretary. P A Macgowan, Treasurer. Wm F Hayward, J Sutton Boyd, J R Foster, Benjamin Charters, J J Walker, Committee of General Management.

DOMINION SAFETY FUND LIFE ASSOCIATION.—Directors: W H Thorne, President St John Board of Trade; J. DeWolfe Spurr, Vice-President St John Board of Trade; Thos Temple, MP, C W Weldon, DCL, QC, MP, David Allison, LLD, John McMillan, of J & A McMillan, Publishers, Jas T Steeves, MD. J DeWolfe Spurr, President; Charles Campbell, Secretary. Capital Stock subscribed, \$120,000. Deposit with Dominion Government, \$50,000.

I. C. R. INSURANCE ASSOCIATION.—President, D Pottinger, Chief Superintendent I C R; Vice-President, W G Robertson, Station Master, St John; E Babin, Chief Clerk Stores Department, Moncton; Sec'y-Treasurer, J W Wortman, Assistant Auditor, Moncton. Executive Committee: H A Whitney, Mechanical Superintendent, Moncton; A Busby, General Passenger Agent, Moncton; John McHaffie, Mechanical Foreman, Moncton; J J Wallace, District Superintendent, Truro; J E Price, District Superintendent, Campbellton; A R McDonald, District Superintendent, Riviere du Loup. District Secretaries: Wm Hayward, Foreman Brass Foundry, Moncton; Walter Bennett, Mechanical Clerk, Halifax; D A Sinclair, Mechanical Foreman, St John; Evan Price, Chief Despatcher, Campbellton; J B Ferguson, Store Keeper, Riviere du Loup.

Union Carpets at Low Prices at

146

SOCIETIES.

[1889.]

PROVINCIAL RIFLE ASSOCIATION.—Major John H Parks, President. Lieut.-Col J R Armstrong, Vice-president. Capt J Twining Hartt, Secretary-Treasurer. Members of Council—Capt J T Hartt, Capt McRobbie, Major Hartt, Major Markham, Capt Loggie, Lieut Thompson, Lieut Lordly, Lieut Parks, Lieut McMillan, Capt Kinnear, Lieut Smith, Surgeon March, Major Arnold, Sergt Bourne, Lieut Langstroth, Pte Burns, P A Melville, Sergt W Lordly, Major Tucker and Sergt Henderson.

JOGGINS COAL MINING ASSOCIATION.—James Kennedy, President. R Cruikshank, John E Irvine, D W Clark, A C Jardine, Directors. Henry Duffell, jr, Secretary-Treasurer.

NEW BRUNSWICK AUXILIARY BIBLE SOCIETY.—President, Thomas W Daniel; Vice-Presidents, Edward Sears, John Wishart, Charles Patton, John E Irvine, Robert Cruikshank; Treasurer, R Cruikshank; Secretary, Joshua Clawson; Committee, T Barker, Hon John Boyd, R W Crookshank, J A Estey, Andrew Gilmour, Charles F Kinnear, James Logan, John March, W S Morrison, M D, C F MacMichael, George F Matthew, H A McKeown, William Peters, Joseph Pritchard, William J Parks, George Robertson, T S Simms, Arthur P Tippet, Arthur I Trueman, G W Whitney. Depository, The store of Messrs J & A McMillan, Prince William Street. Agent, Thomas M MacKelvie.

PORTLAND BRANCH BIBLE SOCIETY.—Fdwyn Fisher, Esq, President. John Tapley, Esq, Vice-President. W S Fisher, Treasurer. Frank H Hayes, Secretary. McArthur's, Depository. Rev L G Stevens, Rev B H Nobles, Rev W S Stewart, Rev Mr Pickles, Vice-Presidents, ex officio. Thos Milledge, Esq, N Brennan, Esq, M Hamm, Esq, J S May, Esq, Sidney Sprague, Esq, Thos F Granville, Esq, L Mansbridge, Esq, Leonard Dumphy, Esq, Wm Whitaker, Esq, A Myles, jr, Esq, W H Kingston, Esq, H Porter, Esq, Committee.

CARLETON BRANCH BIBLE SOCIETY.—D W Clark, President. The resident clergyman of Carleton, Vice-President. W O Slipp, Secretary-Treasurer, E J Wetmore, W J Clark, T W Musgrove, M D, W H Colwell, B H Appleby, Uriah Drake, Jarvis Wilson, Committee.

FAIRVILLE BRANCH BIBLE SOCIETY.—R Fair, Esq, President. Rev S H Rice, Vice-president. John Irvine, Secretary-Treasurer. Committee, C P Baker, Esq, John Mealey, Esq, Dr Gray, Wm Barnhill, Esq, Richard Lodge.

COLONIAL AND CONTINENTAL CHURCH SOCIETY.—T W Daniel, Chairman, R W Crookshank, C F Kinnear, Rev L G Stevens, Rev J O Crisp, Local Committee. James R Ruel, Treasurer. Rev G M Armstrong, Secretary.

EVANGELICAL ALLIANCE.—Dr W S Morrison, President; T W Daniel, Rev G M Armstrong, Rev George Bruce, Rev Henry Daniel, John E Irvine, Vice-Presidents. Rev Dr Macrae, Corresponding Secretary. Rev J A Gordon, Secretary-Treasurer.

CHURCH OF ENGLAND INSTITUTE.—Patrons: The Rt Rev the Lord Bishop of Fredericton, The Rt Rev the Bishop Coadjutor of Fredericton. Council: President, The Rev Canon Brigstocke, MA; Vice-Presidents, The Rev Canon DeVeber, Rector of St Paul, Portland, The Rev G Schofield, Rector of Simonds, The Rev L G Stevens, Rector of Portland, The Rev O G Dobbs, Rector of Carleton, The Rev J O Crisp, Rector of Victoria, Carleton, T W Daniel, Esq, Charles F Kinnear, Esq; W H B Sadleir, R P Starr, C A Macdonald, A P Tippet, C E L Jarvis, Charles Masters, C D Cory, G L Robinson, J R Smith, Geo J Coster, E G Kaye, Andrew Cowie, M B Dixon, Secretary. Geo E Fairweather, Treasurer. A B Clarke, Librarian.

Ladies' Association.—Committee of Management: President, Rev Canon Brigstocke, MA; Vice-President, Mrs R P Starr; Miss Murray, Mrs Thos Walker, Mrs G F Smith, Mrs Chas Holden, Mrs Keator, Mrs W H DeVeber, Mrs T W Daniel. Treasurer, Miss F Symonds. Secretary, Miss H Peters.

ST. VINCENT DE PAUL SOCIETY.—President, John Nugent, Vice-President, Louis J Carney. Treasurer, M J Potter. Secretary, E Friel. Spiritual Director, Rev J Walsh.

ST. CECILIA CHORAL SOCIETY.—President, R V DeBury. Vice-president, Hon James Dever. Musical Director, Max M Sterne. Secretary, John F Ashe. Financial Secretary, Richard O'Brien. Treasurer, P W Lantulum.

Librarian, Miss A B Keenan. Board of Management, President, Vice-president, Musical Director, Treasurer, Jer O'Regan, Francis McCafferty, Chas Tomney, J L Duffy, R F Quigley, Richard O'Brien, Secretary. Musical Committee, the Musical Director, Miss Coholan, Miss Morris, Miss McCarron, Miss Sharkey, P W Lantulum and Chas Tomney.

SAINT JOHN ORATORIO SOCIETY.—Board of Management: Gen D B Warner, President; Rev R Mathers, Vice-President; Prof Morley, Conductor; G C Coster, G B Hegan, Rev J M Davenport. JS Harding, Treasurer. A Porter, Librarian. F S Thompson, Secretary.

ST. ANDREW'S SOCIETY.—Alex Rankin, President. Robert Jardine, 1st Vice-president. Alex L Law, 2nd Vice-president. Rev George Bruce, MA, Chaplain. John White, Treasurer. J Arch Milligan, Secretary. Duncan C Robertson, Marshal. P R Inches, MD, David Willet, Robert Milligan, Committee of Charity.

SAINT GEORGE'S SOCIETY.—G Sidney Smith, President. James H Pullen, Arthur Everitt, Vice-presidents. J Harry Pepper, Secretary. Jas Manning, Assistant Secretary. Charles Masters, Treasurer. T B Robinson, J de Wolfe Spurr, Charitable Committee. Meets on 2nd Tuesday in January, April, July and October, at room, 71 Germain street.

IRISH LITERARY AND BENEVOLENT SOCIETY.—Jas Barry, President. John Keefe, Senior Vice-president. John Jenkins, Junior Vice-president. Timothy O'Brien, Recording Secretary. James McMann, Financial Secretary. D J O'Neill, Treasurer. Edward Lantulum, Edward Hayes, Michael J McCullough, Trustees. Samuel McLaughlin, Librarian. Daniel Connolly, Deputy Librarian. John Lenihan, Sergeant-at-arms.

NATURAL HISTORY SOCIETY.—Patron, Sir S L Tilley. President, George F Mathew, MA. Vice-presidents, George U Hay, Ph B, Edwin Fisher. Treasurer, Alfred Seely. Corresponding Secretary, James A Estey. Recording Secretary, W J Wilson. Librarian, Miss A P Pitch. Curators, R Penniston Starr, Thomas Stothart, G Ernest Fairweather. Members of Council, W F Best, W S Harding, M D. John Montgomery.

PHARMACEUTICAL SOCIETY.—C P Clarke, St John, President. R W McCarty, St John, Vice-President. T J Cochran Portland, Treasurer. Robert E Coupe, Portland, Secretary. A C Smith, St John, Registrar. W B McVey, T A Crockett, F E Craibe, N B Smith, W H Mowatt, St John; J M Wiley, Fredericton; J D B F McKenzie, Chatham.

SAINT JOHN MEDICAL SOCIETY.—Dr M F Bruce, President. Dr G A Hetherington, 1st Vice-president. Dr P R Inches, 2nd Vice-president. Dr A F Emery, Secretary. Dr Thos Walker, Treasurer. Meets first and third Wednesdays in every month in Odd Fellows' Building, Union Street.

MEMBERS OF MEDICAL COUNCIL.—Dr James Christie, Chairman. Dr Brown Fredericton; Dr G M Duncan, Bathurst; Dr Thos Walker, St John; Dr H Preston, St John; Dr A C Smith, Miramichi; Dr James T Steeves, St John; Dr P R Moore, Sackville; Dr J W Daniel, St John. Dr J Z Currie, Fredericton, Registrar.

NEW BRUNSWICK MEDICAL SOCIETY.—St John, President. Dr D D Macdonald, Petitcodiac, 1st Vice-president. Dr G M Duncan, Bathurst, 2nd Vice-president. Dr G Crawford, St John, Secretary. Dr Thos Walker, St John, Treasurer. Dr G A Hetherington, St John, Corresponding Secretary. Dr McCully, Dr Wm Christie, Dr Addy, Trustees.

ST. JOHN LAW STUDENTS' SOCIETY.—John B M Baxter, President. James K Kellog, Vice-president. George Y Belyen, Secretary-Treasurer. C W O Tabor, John Maher, R J Murray, Executive Committee.

NEW BRUNSWICK HISTORICAL SOCIETY.—W P Dole, President. G L Robinson, D H Waterbury, Vice-presidents. Clarence Ward, Recording Secretary. Jonas Howe, Corresponding Secretary. W K Crawford, Treasurer. J F Ashe, Librarian. Council: J W Lawrence, Col W Cunard, I A Jack, A A Stockton, J C Miles.

NEW BRUNSWICK SOCIETY FOR THE PREVENTION OF CRUELTY TO ANIMALS.—The Hon S L Tilley, C.B., K C M G, Lieut.-Gov of N.B., Patron. John Sears, Esq, President. Rev Canon Brigstocke, Rev J M Davenport, R Chipman Skinner, Esq, T W Daniel, Esq, W L Hamlin, Esq, Rev D Macrae, D.D., Rev George Bruce, H W Frith, Esq, John V Ellis, Esq, M P, George E Fenety, Esq, Vice-presidents. T B Robinson, Esq, B McCrossin, Esq, George

Send to Harold Gilbert for Patterns

148

COMPANIES.

[1880

U Hay, Esq, Dr Frink, VS, Esq, Rev Richard Mathers, Rev J O Crisp, Dr D Berryman, Alex Patterson, Esq, James McNichol, Esq, John M Taylor, Esq, Executive Committee. Edwin J Wetmore, Esq, Secretary. W H Fairall, Esq, Treasurer. A A Stockton, DCL, MPP, Solicitor. W H Fairall, Esq, Corresponding Secretary. Edwin J Wetmore, Esq, Agent. Office of Secretary and Agent: Ferry Building, Water Street, St John, N B

PROVINCIAL BUILDING SOCIETY.—A A Stockton, DCL, LLD, MPP, President. W K Crawford, Esq, Vice-President. Jas H McAvity Esq, W H Hayward, Esq, C P Clarke, Esq, George F Calkin, Secretary-Treasurer. Messrs A A and R O Stockton, Solicitors. Bank of New Brunswick, Banker²

RELIEF AND AID SOCIETY.—James Reynolds, President. C H Fairweather, Treasurer. Hon Judge Tuck, G S deForest, C A Everett, James Reynolds, Executive Committee. James Reynolds, C A Everett, G S deForest, Hon Judge Tuck, George Robertson, J E Irvine, T W Daniel, A Rowan, C H Fairweather, G F Smith, Dr A McAvaney, A C Smith, William Peters and H G Thorne, Mayor, Directors. Office 98 King Street, up-stairs.

MONCTON COTTON MANUFACTURING COMPANY.—J L Harris, President. C B Record, John A Humphrey, Alex L Wright, W J Robinson, Josiah Wood, George W Chandler, Directors. Richard A Hocken, Treasurer. John McKenzie, Secretary. Jas McAllister, A E Chapman, John B Elliott, Auditors. Alex W Wright, Commercial Agent.

MONCTON GAS-LIGHT AND WATER COMPANY.—J L Harris, President John A Humphrey, Josiah Wood, Blair Botsford, J W Binney, George W Chandler, D A Duffy, Directors. John McKenzie, E T Trites, Auditors. C P Harris, Treasurer. R A Borden, Secretary. Borden & Atkinson, Solicitors.

MONCTON SUGAR REFINING COMPANY.—J L Harris, President. Jno A Humphrey, C B Record, Geo W Chandler, J C Lamb, Josiah Wood, H W Palmer, Directors. W B Knight, W J Robinson, Tobias Addy, Auditors. C P Harris, Treasurer. John McKenzie, Secretary. Borden & Atkinson, Solicitors.

RECORD FOUNDRY AND MACHINE COMPANY.—A E Peters, President. Amos Ogden, J C Patterson, J Peters, G F Atkinson, Directors. G F Atkinson, Secretary-Treasurer.

ST. JOHN GAS AND ELECTRIC LIGHT CO.—Robert Blair, President. Hon John Boyd, Fred E Barker, Q C, John Wishart, David Caldwell, Chas Patton, R B Emerson, Dr Sheffield and Andrew Gilmour, Directors. Robert Blair, Manager. George R Ellis, Secretary-Treasurer. F S Stewart, Clerk. George Plimpton, Collector. F W Mount, Electrician.

PHENIX COAL COMPANY (Limited), operating the Joggins Mines.—James Kennedy, President. R Cruikshank, John E Irvine, W W Turnbull, D W Clark, Directors. Henry Duffell, jr, Secretary-Treasurer.

SAINT JOHN DOCK COMPANY (Incorporated 51 Vic, Chap. 73).—Directors: Hurd Peters, President; Hon James Holly, Hon Thos R Jones, Hon Fred P Thompson, A A Stockton, MPP, H J Gregory, Esq. R O Stockton, Esq.

NEW BRUNSWICK TELEPHONE COMPANY.—Directors: A A Stockton, President; Dr Black (Sackville). Vice-President; Hon James Holly; Hon F P Thompson, Treasurer; Charles D Jones, Secretary and Manager.

PEOPLE'S STREET RAILWAY COMPANY.—Directors: Chas Masters President; Robert Cruikshank, A Everitt, J McMillan; E Willis, Secretary Treasurer.

ST. JOHN RURAL CEMETERY COMPANY.—A C Jardine, President. Richard Thompson, T W Daniel, John Hegan, James L Dunn, John H Parks, S S Hall, R Peniston Starr, James R Ruel, Robert Thomson, jr, Robert T Clinch, R Chipman Skinner, Directors. G Sidney Smith, Secretary-Treasurer. John Cruikshank, Resident Superintendent.

GREENWOOD CEMETERY COMPANY, CARLETON.—George H Clark, President. George F Harding, Secretary-Treasurer. Fred R Linde, R N Knight, D W Clark, John V Ellis and Wm D Baskin, Directors.

of Carpets before buying.

1889.]

INSTITUTES, ETC.

149

ST. JOHN OPERA HOUSE COMPANY.—A O Skinner, President. Count DeBury, Vice-president. H J A Godard, Secretary-Treasurer. Walter H Allen, M W Maher, G A Hetherington, M D, F C Cooper, Jas Lee, John F Dockrill, A O Skinner, Count DeBury, F A Jones, R F Quigley, Harris Allen and G S Fisher, Directors.

SERVIS TIE PLATE COMPANY.—Egerton R Burpee, President. John L Harris, Vice-president. Chris P Harris, Treasurer. Joseph A Harris, Secretary and Solicitor. Directors, Silas R Tupper, Graham Fraser, manager N S steel works, New Glasgow, Percy C Woodworth.

JOGGIN AND MACCAN RAILWAY COMPANY.—R Cruikshank, President. W C Milner, Secretary-Treasurer.

SPRING HILL MINING COMPANY.—Hon A Macfarlane, President. W E Vroom, Secretary-Treasurer. Directors, Robert Cowans, John McDougall, C J Townshend, R G Leckie.

ST. JOHN BOARD AND NUT COMPANY.—B R Lawrence, President. Vice-president. J C Robertson, E R Burpee and L H Young, Directors. J E E Dickson, Secretary Treasurer. L H Young, Manager.

NEW BRUNSWICK MASONIC HALL COMPANY.—James McNichol, President. Thomas A Godsoe, Vice-president. W Watson Allen, Secretary-Treasurer. Directors, B R Stevenson, W F Bunting, W J Logan, John V Ellis, M P, James McNichol, Chas Masters, T N Robertson, H Duffell, J Adam, W B Wallace, W Watson Allen, T A Godsoe, H J Thorne, T A Peters, George Blake, John D Short and Ezekiel McLeod. The Annual General Meeting of the Stockholders is held the first Monday in June in each year.

NEW BRUNSWICK ODD FELLOWS' HALL COMPANY.—President, D Sinclair. Vice-president, Joseph Wilson Solicitor, Hon Judge Skinner. Directors, Gilbert Murdoch, Hon Judge Skinner, Dr James Christie, Jos Wilson, W G Fraser, Richard Rawlings, R R Barnes. Wm McLean, Secretary-Treasurer.

ST. JOHN BOARD OF TRADE.—W H Thorne, President. J DeWolfe Spurr, Vice-President. Harold Perley, Secretary. G J Chubb, Treasurer. Council: W H Thorne, J DeW Spurr, Jas J Robertson, Geo Robertson, H J Thorne, W E Vroom, Wm Pugsley, R Cruikshank, J McMillan, A Cushing, S S Hall, J A Estey, Simeon Jones, J V Ellis, J H Parks, Chas Masters, C W Weldon, Jas A Harding.

MECHANICS' INSTITUTE OF ST. JOHN, N. B.—President, T B Hantington; Vice-Presidents, Edwin Fisher, G F Matthew; Recording Secretary, F S Sharpe; Corresponding Secretary, Geo U Hay; Treasurer, D R Jack. Directors: James Christie, MD, James Fleming, D P Chisholm, C A Everett, I Allan Jack, James E Barnes, Jonas Howe, James Reynolds, Andrew Gilmour, A O Skinner, A J Lordly, R B Emerson. Auditors: Jos B Hamm, James Adam, R F Quigley. Curator, F W Simmons. Honorary Members: The Right Hon John Baron Lisgar, GCB, GMG; Sir A H Gordon; J H McGregor; T O Paine.

SAINT JOHN FREE PUBLIC LIBRARY.—J R Ruel, Chairman. Simeon Jones, W F Hatheway, John Montgomery, Mrs S T King, Mrs Thos Furlong, Mrs W H Tuck, Miss M Skinner. Richard O'Brien, Secretary. Miss C Martin, Librarian.

THE OWENS ART INSTITUTION (Established by Act of the Legislature April, 1884)—Founder, John Owens (deceased). Incorporated Trustees, Robert Reed, Francis Jordan, Thomas Jordan, John Hegan, Andrew D Robertson. President, Robert Reed. Principal of Art School, John Hammond, an exhibitor in the Royal Academy, London, the Paris Salon, and National Academy of Design, New York, and the leading Art Exhibitions in Europe and America.

ST. JOHN ACADEMY OF ART AND SCHOOL OF DESIGN.—Studio building, 74 Germain street, St John N B. John C Miles, Principal. Fred H C Miles, Assistant.

Linoleums cut in one piece at Harold Gilbert's,

150

CLUBS—UNIONS.

[1889

WAPEKILAKAS SNOW SHOE CLUB OF CARLETON.—J Henry Leonard, President. Miss Harding, Vice-president. John C Leonard, Captain. F B Ellis, Secretary-Treasurer. The officers and Mrs G H Clark, Mrs J V Ellis, Mrs Thompson, Mrs Hardress Clark, Miss Hickson, Miss Stuart, J A Gregory, Clarence B Allen, C E Russell, Executive Committee.

THE SHAMROCK CLUB.—Denis Coholan, President. John Callaghan, Vice-president. John Daley, Treasurer. Denis Collins, Financial Secretary. Michael Driscoll, Recording Secretary. John Walsh, Serg't-at-Arms.

VICTORIA SKATING CLUB.—Directors: A C Jardine, B C Barclay Boyd, W L Busby, S S DeForest, C F Harrison, Major E T Sturdee, A Finlay, W B Carvill, F H J Ruel.

CRICKET AND ATHLETIC CLUB.—A O Skinner, President. George W Jones, 1st Vice-President. W H Carvill, 2nd Vice-President. W S Barker, Secretary. C E McMichael, Treasurer. Committee of Management: Geo Dean, H H Harvey, J P Macintyre, M L Harrison, H W DeForest.

ST. ANDREW'S CURLING CLUB.—Simeon Jones, President. A L Law Vice-president. F O Allison, Secretary-Treasurer. Thomas McLelland, W C Whittaker, Representative members to R C C C. S F Matthews, Representative member to Maritime Branch R C C C. John White, A L Law, G F Fisher, Managing Committee. John White, A O Skinner, F P C Gregory, A L Law, F O Allison, G F Fisher, S S DeForest, G A Kimball, G W Jones, M L Harrison, J U Thomas, W C Whittaker, Skips.

THISTLE CURLING CLUB.—Fred R Titus, President. Alex Macaulay, Vice-president. Henry Duffell, jr, Secretary. Andrew Malcolm, Treasurer. Rev W O Raymond, Chaplain. James Knox, E W Paul, D R Willet, John McB Morrison, Committee of Management. Andrew Malcolm and E L Whittaker, Representatives to Maritime Branch Royal Caledonian Curling Club, Rink premises situated off Cliff street.

NENEMOSHA TOBOGGANING CLUB.—F H Hartt, President. James Straton, Arthur W Adams, Vice-presidents. J T Hartt, Secretary. George W Jones, F W Daniel, C F Harrison, Members of Committee.

SAINT JOHN BICYCLING CLUB.—D C Robertson, President. W C Fairweather, Secretary-Treasurer. C Coster, Captain. J M Barnes, 1st Lieut. C W Hall, 2nd Lieut. W A MacLauchlan, H C Page, G M Robertson, Officers.

NEPTUNE ROWING CLUB.—Dr J W Daniel, President. W E Vroom, 1st Vice-president. G C Coster, 2nd Vice-president. T T Lantalum, Captain. A D Wetmore, Secretary-Treasurer. Stewards, C J Coster, J R Ambrose, Dr W S Harding, J V Lantalum, A Porter.

POLYMORPHIAN CLUB.—Charles Nevins, President. J Fenwick Fraser, 1st Vice-president. R J Wilkins, 2nd Vice-president. John Slater, jr, 3rd Vice-President. Charles Jackson, 4th Vice-president. Wm H Love, Secretary. F Goodere, Assistant Secretary. D McQuarry, Treasurer. John Doherty, Sergeant-at-Arms. Wm J McAdoo, John F Morrison, George V McCarthy, Trustees.

SAINT JOHN TYPOGRAPHICAL UNION.—Thomas M Seeley, President. John H Beazley, Recording and Corresponding Secretary. Wm H Coates, Financial Secretary. John C Kee, Treasurer. F D Carpenter, Sergeant-at-Arms. John McGourty, Wm Essington and Chas Ferguson, Trustees. Union meets second Saturday evening of each month. Secretary's address—P O Box 265.

SHIP LABORERS' UNION.—Michael Driscoll, President. John Killin, 1st Vice-president. Timothy O'Keefe, 2nd Vice-president. Wm Rourke, Financial Secretary. W S Daly, Treasurer. Michael Kelly, Recording Secretary. C Dinean, Wm Doherty, Jas Brennan, Daniel Donohue, James Alward, Francis Driscoll, Daniel Flinn, Peter Cullinan, Wm Luckner, D McCarthy, Michael Clacey, Florence Regan, Committee.

CARTMEN'S UNION.—Wm Donahue, President. Timothy Dwyer, Vice-president. John Boden, Recording Secretary. Wm Dunlop, Financial Secretary. Daniel Driscoll, Treasurer. John McCarthy, Sergeant-at-Arms. Managing Committee—John Grady, John Cullinan, Michael Cullinan, Jas Murrage-Henry Harvey, George E Wilson, Martin Burns, James D Daley, John Wisted, John Daley.

HOSPITALS AND ASYLUMS.

GENERAL PUBLIC HOSPITAL.—William Bayard, Esq, M D, President. Robert W Crookshank, Esq, Vice-President. M W Maher, Esq, Thomas Walker, Esq, M D, Geo H Clark, Esq, Hon Charles Watters, J C C, Geo A Barker, Esq, A Chipman Smith, Esq, and Geo A Hetherington, Esq, M D, Commissioners. Thos F Raymond, Secretary. A F Emery, M D, Resident Physician and Superintendent. Miss Julia A Purdy, Matron. Boyle Travers, Esq, M D, J D White, Esq, M D, L C Allison, Esq, M D, J W Daniel, Esq, M D, M McLaren, Esq, M D, and William Christie, Esq, M D, Physicians. Thomas Walker, Esq, M D, and James Christie, Esq, M D, Consulting Physicians. M F Bruce, Esq, M D, Oculist and Aurist.

WIGGINS'S MALE ORPHAN INSTITUTION.—Board of Governors: H W Frith, President; G Sydney Smith, Rev F H J Brigstocke, T W Daniel, Hurd Peters, W C Drury, Simeon Jones, George F Smith, Rev Charles J James. G Herbert Lee, Secretary-Treas. Rev R Mathers, Principal.

KENT MARINE HOSPITAL.—For the relief of sick and disabled seamen at St. John. James Christie, M D, Physician. Rev James Spencer, Chaplain. Department Marine and Fisheries, Agent. William Andrew Barnes, Steward.

PROVINCIAL LUNATIC ASYLUM.—Hon Messrs Andrew G Blair, David McLellan, R J Ritchie, P G Ryan, James Mitchell, Gains Turner and Arch Harrison, Commissioners. R W Crookshank, Esq, Secretary-Treasurer. Resident Officers, J T Steeves, M D, Medical Superintendent; James A E Stevens, M D, Assistant Physician; Patrick Tole, Clerk, &c. Miss Kate E N Murphy, Matron.

SAINT JOHN PROTESTANT ORPHAN ASYLUM.—Office Bearers, 1888-9: Directors, W W Turnbull, President; Rev G M Armstrong, T W Daniel, John E Irvine, Treasurer, Rev C J James, Rev Geo Bruce, B A, G W Whitney, Vice-President, S T King, Alex Rankine, Andrew Myles, A C Blair, A F Randolph, John R Smith, John M Taylor, E L Whittaker Secretary. Standing Committee: Rev Geo Bruce, T W Daniel, John R Smith. Ladies' Committee: Mrs W W Turnbull, Mrs James Macfarlane, Mrs George McLeod, Mrs James J Kaye, Mrs W Breeze, Miss Palmer, Mrs James Lawton, Mrs James L Dunn, Mrs Arthur Everitt, Miss A Hunt, Miss Murray, Mrs G Prescott, Mrs R P Starr, Mrs George W Whitney, Mrs T A Rankine, Mrs F W Hatheway, Mrs D McLellan. Honorary Members: Mrs J Hegan, Mrs F W Hatheway, Mrs J Boyd, Mrs Arthur Everitt, Mrs R W Crookshank. Treasurers: Miss Palmer, Mrs R P Starr. Miss Murray,

Oilcloths all prices and widths at Harold Gilbert's,

152

WEATHER TABLE.

[1889.

Secretary. Standing Committee: Mrs W W Turnbull, Mrs Jas J Kaye, Mrs G W Whitney. Miss Frost, Matron. Dr P R Inches, Visiting Physician.

HOME FOR AGED FEMALES.—Mrs T W Daniel, Mrs J Pritchard, Mrs H B Sturdee, Mrs T A Temple, Mrs John Hegan, Mrs R Thompson, Mrs R W Crookshank, Mrs J L Dunn, Mrs George McLeod, Mrs J V Troop, Mrs G Prescott, Mrs J R Armstrong, Mrs J E Barnes, Mrs George M Armstrong, Mrs J E Masters, Miss I Crookshank, Rev G M Armstrong, T W Daniel, H L Sturdee, R W Crookshank, W K Crawford, R P Starr, Joseph Allison, Dr D Berryman, Board of Directors.

TABLE FOR FORETELLING THE WEATHER.

This table, and the accompanying remarks, are the result of many years actual observation; the whole being constructed on a due consideration of the attraction of the Sun and Moon in their several positions respecting the Earth, and will, by simple inspection, show the observer what kind of weather will most probably follow the entrance of the Moon into any of its quarters, and that so near the truth as to be seldom found to fail.

If the new moon, the first quarter, the full moon, or the last quarter happens	IN SUMMER.	IN WINTER.
Between midnight and 2 in the morning.	Fair - - - - -	Hard frost, unless the wind be S. or W.
2 and 4 morning, -	Cold, frequent showers.	Snow and stormy.
4 and 6 " -	Rain. - - - - -	Rain.
6 and 8 " -	Wind and Rain. -	Stormy.
8 and 10 " -	Changeable. . -	Cold rain, if wind be W., snow if E.
10 and 12 " -	Frequent Showers.	Cold and high wind.
At 12 noon and 2 P. M. -	Very rainy. . -	Snow or rain.
Between 2 and 4 P. M. -	Changeable. - -	Fair and mild.
4 and 6 P. M. - - -	Fair. - - - - -	Fair.
6 and 8 P. M. - - -	Fair, if wind N. W. }	Fair and frosty if wind N. or N. E.
	Rainy, if S. or S. W. }	Rain or snow, if S. S. W.
8 and 10 P. M. - - -	do do do	ditto.
10 and midnight, -	Fair. - - - - -	Fair and frosty.

OBSERVATIONS.—The nearer the time of the Moon's change to noon or midnight, the more nearly will the result accord with the prediction.

The space for this calculation occupies from ten at night till two next morning.

The Moon's change, first quarter, full and last quarter, happening during six of the afternoon hours, *i. e.*, from four to ten, may be followed by fair weather; but this is mostly dependent on the wind, as is noted in the table.

54 King Street, St. John, N. B.

1889.]

ECCLIASTICAL.

[29]

CLERGYMEN OF THE PRESBYTERIAN CHURCH OF CANADA THE PROVINCE OF NEW BRUNSWICK.

Presbytery of Saint John.—Revs. A. Donald, James Pennet, D. D., Lewis Jack, M. A., and James Gray, M. A., retired ministers with seats in Presbytery. St. Andrew's Church, St. John, Rev. L. G. Macneill, M. A.; St. John's Church, St. John, T. F. Fotheringham; St. David's Church, St. John, G. Bruce, M. A.; St. Stephen's Church, St. John, D. MacRae, D. D.; Calvin Church, St. John, A. MacDougall, Ph. D.; Carleton Church, St. John, Wm. Stuart; Shenogue, West. Co., J. McG. McKay; Chipman, Queen's Co., Samuel Johnston; Nashwaak and Stanley, J. S. Mullen; St. James, Charlotte Co., J. A. F. Sutherland; Fredericton, York Co. A. J. Mowatt; Richmond, Carleton Co., K. McKay, B. A.; Pinee William, York Co., Wm. Ross, M. A.; Harvey, York Co., J. A. McLean; St. Stephen, Charlotte Co. G. Shore, St. Andrews, Charlotte Co., A. Gunn; St. George, Charlotte Co., John Hatlup, M. A.; Bocabec and Walwig, Charlotte Co., W. C. Calder; Glassville, Carleton Co., J. K. Bearisto; Greenfield, Carleton Co., James T. Blair; New Kincardine, Victoria Co., D. Fiske; Sussex, King's Co., Thomas Stewart, B. D.; Hampton, King's Co., Willard Macdonald, B. D.; Pisariuco, St. John Co., Ed. Thorpe; St. Martins, etc., J. A. Allison; Riverside, Albert Co., A. A. Watson, Moncton, West. Co., J. M. Robinson, M. A.; Shediac, West. Co., W. Y. Chapman; Buctouche, West. Co., G. Kinnear; St. Martins and Black River, M. G. Allison; Sackville and Dorchester, G. Hamilton; South Richmond, F. J. Coffin; Balie and Town Hill, I. K. Fraser; Campbell Settlement, F. W. Murray; Tilley and Tobique, G. M. Johnston; McAdam and Vanceboro, W. Murchie; Springfield and English Settlement, D. McFarlane; Woodstock vacant;

Presbytery of Miramichi.—Rev. Thos. Nicholson, retired; Peter Lindsay, B. A., New Richmond. T. G. Johnston, Blackville. Neil McKay, Chatham. Wm. Alken, Newcastle. J. Robertson, Black River. A. O. Brown, Campbellton. E. Wallace Waits, Chatham. Wm. Hamilton, Richibucto. Alex. Russell, Dalhousie. F. W. George, M. A., New Carlisle. J. H. Cameron, Bass River. A. Baird, River Chario.

REFORMED PRESBYTERIAN CHURCH OF IRELAND.

A. J. McFarland, St. John. J. R. Lawson, Barnesville. Retired, T. Paton, Barnesville.

THE BAPTIST CONVENTION OF THE MARITIME PROVINCES.

ORGANIZED A. D. 1846.

Officers of Convention for 1888-89.—President, Herbert C. Creed, M. A., Fredericton, N. B., Vice-Presidents, Rev. J. C. Morse, Digby Neck, N. S., Rev. J. C. Spurr, B. A., Cavendish, P. E. I.; Secretary, Rev. Professor Keirstead, M. A., Wolfville, N. S.; Assistant Secretary, Mont. McDonald, Esq., St. John, N. B.; Treasurer, Colin W. Roscoe, M. A., Wolfville, N. S.; General Treasurer of Convention Funds, Rev. G. E. Day, D. D., Yarmouth, N. S.

This Convention is composed of representatives of the churches of Nova Scotia, New Brunswick and Prince Edward Island, and has as its objects "to maintain the educational and missionary operations of the body, and to advance the general interests of the denomination." It appoints the Board of Governors of Acadia College, the Board of Foreign Missions, the Board of Home Missions, the Board of Ministerial Education, and the Board of Management of Ministerial Relief and Aid Fund. The Convention embraces 380 churches, having a total communicant membership of 45,000.

THE UNIVERSITY OF ACADIA COLLEGE.

INSTITUTED A. D. 1838.

Board of Governors—Rev R A W Sawyer, D D, President of the College,
ex officio.

Members whose term of office expires in 1889.—C F Clinch, Esq, Rev S B Kempton, A M, Hon D McN Parker, M D, D C L, J H Harding, Esq, Rev J W Manning, A B, Rev T A Higgins, D D.

Members whose term of office expires in 1892.—A Locke, Esq, William Cummings, Esq, Herbert C Creed, Esq, A M, E D King, A M, F. H. Eaton, M A, Rev A Cohoon, A M.

Members whose term of office expires in 1895.—A P Shand, Esq, B H Eaton, Esq, A M, Q C, W C Bill, M P P, Rev C Goodspeed, M A, C B Whidden, Esq, Hon A F Randolph,

Rev T A Higgins, D D, Secretary; X Z Chipman, Esq, Treasurer.

SENATE OF UNIVERSITY.

FACULTY.

Rev A W Sawyer, D D, President and Professor of Moral and Mental Philosophy; Rev E A Crawley, D D, D C L, Professor Emeritus; D F Higgins, Ph D, Professor of Mathematics; R V Jones, Ph D, Professor of the Greek and Latin Languages; Rev E M Kierstead, M A, Professor of English Literature and Psychology; A E Coldwell, M A, Professor of Natural Sciences; L E Wortman, M A, Professor of the French and German Languages.

FELLOWS.

Rev E M Saunders, D D, Rev S B Kempton, M A, H H Bligh, M A, Q C, Judge Johnstone, D C L, Rev J E Hopper, D D, Rev D A Steele, M A, Rev S M Black, M A, Rev David Freeman, M A.

SCHOLARS.

E D Kin, M A, Rev W H Warren, M A, J F Tufts, M A, Wallace N Graham, B A, Rev G O Gates, M A, H C Creed, M A, Rev F D Crawley, A J Denton, B A, W F Parker, B A, T S Rogers, B. A. James Hall, Ph D.

HORTON COLLEGIATE ACADEMY.

ESTABLISHED A. D. 1828.

Teachers—Ingraham B Oakes, M A, Principal Latin and History; E W Sawyer BA, Greek and English; E R Morse, B A, Mathematics; Harry N Shaw, Elocution.

ACADIA SEMINARY.

ESTABLISHED 1878,

Instructors.—Mary A Wadworth, Principal, English Literature and Rhetoric; Elizabeth L Margeson, Latin and English; Eliza T Harding, Drawing and Painting; Mme Constance C Bauer, French and German; Laura M Sawyer, Instrumental Music; Lila P Williams, Assistant Instrumental Music; Harriet E Wallace, Elocution; Mary H Vaughan, Vocal Music.

BOARD OF FOREIGN MISSIONS.

President, Charles F Clinch; Vice-President, John H Harding; Secretary, Rev W J Stewart, Portland, N B; Treasurer, John March, MA; Recorder and Accountant, Ernest C March.

Members whose term of office expires in 1889.—Charles P Baker, Esq., Rev. G. O. Gates, M A, Rev. J. A. Gordon, James A. Estey, Esq. Members whose term of office expires in 1890.—Rev G E Day, D D, Rev W J Stewart, Rev C H Martell, D D, J H Harding. Members whose term of office expires in 1891.—John March, MA, Rev J A Ford, BA, Thos S Simms, Chas F Clinch.

HOME MISSIONS.

A C Robbins, Esq, Chairman. Rev G E Day, D D, Vice-Chairman. Rev A Cohoon, Corresponding Secretary. W R Doty, Esq, Treasurer.

Members whose term of office expires in 1889.—A C Robbins, Esq, Rev G E Day, D D, Rev J I De Volf, M A, W R Doty, Esq, Rev A Cohoon, M A.

Members whose term of office expires in 1890.—Rev H. F. Adams, Rev A H Lavers, Rev I E Bill, jr., Rev J S Brown, W Corning.

Members whose term of office expires in 1891.—Rev E C Corey, Rev G R White, BA, Rev M B Shaw, Rev F M Young, Rev E P Caldwell.

BOARD OF MANAGEMENT OF MINISTERIAL RELIEF AND AID FUND.

Stephen Selden, Esq. Chairman. Rev J W Manning, BA, Secretary. Rev E M Saunders, D D, Treasurer.

Members whose term of office expires in 1889.—Rev E M Saunders, D D, Rev J W Manning, A B, Stephen Selden, Esq.

Members whose term of office expires in 1890.—Hon D McN Parker, M D, D C L, J F Parsons, BA, Rev E T Miller.

Members whose term of office expires in 1891.—Arthur Simpson, Esq., Rev W H Cline, J H Harding, Esq.

MINISTERIAL EDUCATION BOARD.

Rev A W Sawyer, D D, Secretary. J W Barss, Esq., Treasurer.

Members whose term of office expires in 1889.—Rev S McC Black, MA, J W Barss, Esq., Professor D F Higgins, Ph D

Members whose term of office expires in 1890.—Rev S B Kempton, MA, Rev A W Sawyer, D D, Rev T A Higgins, D D.

Members whose term of office expires in 1891.—Rev H Foshay, E D Shand, T D Denham.

WOMAN'S BAPTIST MISSIONARY UNION.

President, Mrs. M. W. Williams, St. Andrews, N.B. Vice-Presidents, Mrs. J F Parsons, Halifax, N. S.; Mrs. G. O. Gates, St. John, N. B.; Mrs. John C. Clarke, P. E. I. Corresponding Secretary, Mrs. John March, St. John, N. B. Treasurer, Mrs. J. W. Manning, Halifax, N. S. Auditor, Mrs. E. M. Saunders, Halifax, N. S. Provincial Secretaries, Miss Amy Johnstone, Dartmouth; Mrs. A. R. Emerson, Dorchester, N. B.; Miss E. M. Davis, Charlottetown, P. E. I.

UNION BAPTIST EDUCATION SOCIETY, ST. JOHN, N. B.

INCORPORATED 1884.

President, Mont. McDonald, Esq.; Secretary, Amos D. Wilson; Treasurer, John March; General Superintendent, Rev. J. A. Gordon; Principal, Rev. B. F. Simpson, B. D.; Preceptress, Miss F. F. Thomas; Assistant Teacher, Geo. Downey, A. M.; Instruction in Vocal Music, Miss Hitchings; Instrumental, Miss Vaughan.

Directors—Baptist: Mont. McDonald, Wm. Vaughan, R. C. Elkin, T. L. Hay, John March, F. McFarlane, M. D., David Vaughan, John McGinley. Free Baptist: Hon. G. Foster, Minister of Finance; E. McLeod, Q. C., Dr. McLeod Vince, James A. Vanwart, Wm. Peters, A. C. Smith, A. G. Musgrave, M. D., James Pattison and all the Baptists and Free Baptist ministers of New Brunswick and Free Baptists of Nova Scotia.

BAPTIST ANNUITY ASSOCIATION.

President, Rev J E Bill, DD, St. Martins, N B; Vice-Presidents, Rev E Hickson, Carleton, St. John, Rev. J E Hopper, DD, St. John, A D Y rxa, Fredericton, T H. Hall, St John; Secretary, J W Spurden, Fredericton; Treasurer, Hon A F Randolph, MLC, Fredericton; Directors, Hon James Steadman, H C Creed, Rev F D Crawley, A H F Randolph, MS Hall, James A Estey, James G McNally, Rev James Spencer, R H Phillips, Rev B N Hughes, J H Harding, Rev W J Stewart, JS May, Rev W J Swaffield.

BAPTIST MINISTERS IN NEW BRUNSWICK.

WESTERN ASSOCIATION.

Rev. Charles Henderson, Andover; Rev. William M. Edwards, Blissfield, North. Co.; A. B. McDonald, McDonald's Corner, Queens Co.; Rev. George Howard, Richmond, Carleton Co.; Rev. J. E. Fillmore, Lower Caverhill, York Co.; Rev. W. P. Anderson, Newcastle, Queen's Co.; Rev. W. D. Manzer, Nashwaak, York Co.; Rev. J. C. Bleakney, Woodstock; Rev. C. B. Lewis, Jerusalem, Queen's Co.; Rev. M. P. King, Narrows, Queens Co.; Rev. J. H.

Visitors are invited to call at Harold Gilbert's

132

ECCLESIASTICAL.

[1889.]

Tupper, Macnaquack, York Co.; Rev. W. H. Beckwith, Fredericton; Rev. J. G. Harvey, Upper Gagetown, Queens Co.; Rev. Benj. Jewett, Hartland, Carleton Co.; Rev. J. W. S. Young, Peel, Carleton Co.; Rev. G. W. Springer, Jemseg, Queen's Co.; Rev. A. H. Hayward, Rockland, Carleton Co.; Rev. Thomas Todd, Woodstock; Rev. T. A. Blackadar, Macnaquack, York Co.; Rev. W. E. McIntyre, B. A., Upper Gagetown; Rev. F. L. Crawley, B. A., Fredericton; Rev. E. J. Grant, Woodstock; Rev. B. H. Thomas, Manguerville; Rev. John Coombes, Cumberland Point, Queens Co.

SOUTHERN ASSOCIATION.

Rev. C. Goodspeed, M. A., St. John; Rev. James Spencer, St. John; Rev. H. G. Mellick, St. John; Rev. G. O. Gates, M. A., St. John; Rev. J. A. Ford, Carleton; Rev. W. J. Stewart, Portland; Rev. I. E. Bill, D. D., St. Martins; Rev. D. Crandall, Springfield, Kings Co.; Rev. Elias Keirstead, Collina, Kings Co.; Rev. E. K. Ganong, Springfield, Kings Co.; Rev. W. C. Goucher, B. A., St. Stephen; Rev. Robert Mutch, Upham; Rev. James Trimble, Pennfield; Rev. James DeWolfe, Hampton, Kings Co.; Rev. Sydney Welton, B. A., Rev. A. F. Brown, Sussex; Rev. W. A. Troop, Pennfield; Rev. C. B. Welton, B. A., Sussex; Rev. A. E. Ingram, Pennfield; Rev. C. H. Martell, Fairville; Rev. C. W. Williams, B. A., St. Andrews, N. B.

EASTERN ASSOCIATION.

Rev. D. S. Carpenter, Bayside, West. Co.; Rev. M. Normandy, Weldford, Kent Co.; Rev. W. B. Hinson, Moncton; Rev. S. W. Keirstead, Hillsboro; Rev. W. Camp, Hillsboro; Rev. W. C. Vincent, Campbellton; Rev. S. J. Archibald, Newcastle; Rev. W. W. Corey, Boundary Creek; Rev. I. W. Carpenter, Elgin; Rev. A. L. Lavers, Elgin; Rev. George Seeley, Petitcodiac; Rev. J. F. Kempton, Hopewell; Rev. L. M. Weeks, Harvey; Rev. S. C. Moore, Hillsboro; Rev. E. Alward, New Canaan; Rev. B. N. Hughes, Havelock; Rev. W. E. Hall, Sackville; Rev. W. T. Corey, Havelock; Rev. J. M. Parker, Salisbury.

OFFICERS OF THE GENERAL CONFERENCE FREE BAPTISTS.

ELDERS' CONFERENCE.

Rev. J. Noble, Moderator; Rev. J. T. Parsons, Corresponding Sec.

GENERAL CONFERENCE.

Rev. C. T. Phillips, Moderator. Rev. John Perry, Assistant Moderator. Rev. J. W. Clark, Corresponding Secretary. Major D. McLeod Vince, Esq., Recording Secretary. Wm. Peters, Esq., Treasurer. Hon. G. E. Foster, Auditor.

GENERAL CONFERENCE EXECUTIVE.

Revs. J. McLeod, D. D., J. W. Clark, G. A. Hartley, John Perry, with the Moderator and Secretary.

BOARD OF MANAGERS.

B. S. Palmer, D. W. Clark, J. A. Vanwart, G. J. Worden, L. S. Vanwart and Rev. G. A. Hartley.

HOME MISSION EXECUTIVE.

Rev. J. T. Parsons, Corresponding Secretary; Rev. G. A. Hartley, Treasurer; Rev. Wm. Downey, Wm. Peters, D. M. Clark, A. C. Smith, Albert Palmer.

FOREIGN MISSION EXECUTIVE.

Rev. J. McLeod, D. D., Corresponding Secretary; William Peters, Treasurer; Revs. John Perry, C. T. Phillips, T. S. Vanwart, Wm. Downey, A. C. Thompson, J. A. Vanwart, and W. G. Gaunce, B. A.

SABBATH SCHOOL EXECUTIVE.

E. C. Freeze, Corresponding Secretary; Revs. J. W. Clark, J. J. Barnes, G. F. Currie, G. W. Foster, J. Gunter.

EXECUTIVE FOR THE RELIEF OF SICK AND DISABLED MINISTERS.

Gideon McLeod, Treasurer; Rev. Wm. Downey, Albert Palmer, G. W. Sharpe, E. J. Worden, Wm. Peters.

MINISTERS.

Revs. E. Sipprell, Somerville, C. Co.; Jos. Noble, Woodstock; Jacob Gunter, Fredericton; Robert French, Indian town, St. John; John Perry, Connell, Car Co.; G. A. Hartley, Carleton, St. John; Thomas Connor, Victoria Corner, C. Co.; McKensie, Inchly; Wm. Downey, Fredericton; J. T. Parsons, St. John; John G. J. N. Barnes, Kars, K. C.; T. S. Vanwart, Somerville, Victoria, Car. Co.; F. Babcock, Seal Cove, Grand Manan; T. O. DeWitt, Hoyt Station; Joseph McLeod, D. D., Fredericton; Elijah Gray, Centreville, Car. Co.; C. T. Phillips, Woodstock; Edwin Garrity, Woodstock; John S. Jones, Caverhill; John Gravinor, Bristol; T. W. Carpenter, Wickham; John Henderson, Nashwaasis; W. DeWare, Norton Station; J. Wesley Clark, Centreville, Car. Co.; Henry Hart, Jacksontown; John A. Robertson, Portland, St. John; J. J. Barnes, C. F. Rideout, Bumfrau; Alfred Trafton, Woodstock; John H. Erb, Norton Station; S. W. Shaw, Hartland; O. N. Mott, Big Cove; G. W. Foster, Brookville; A. C. Thompson, Petitcodiac; H. H. Cosman, North Head, Grand Manan; A. B. Boyer, A. B., Balasore, India; G. F. Currie, Fredericton Junction; B. H. Nobles, Portland, St. John; W. H. Perry, Lower Ridge, Havelock, K. C.; Gideon Swim, Kingsclear; A. H. McLeod, Taylor Village.

DISCIPLES OF CHRIST.

NEW BRUNSWICK AND NOVA SCOTIA.

Saint John, N. B.—Coburg Street—T. H. Capp. Letete, Charlotte Co.—Beaver Harbor and LeTang—P. D. Nowlin. Leonardville and Lord's Cove, Deer Island—W. F. Hughes. Milton, Queens Co., N. S.—Howard Murray. Cornwallis, N. S.—E. C. Ford. Westport and Tiverton, N. S.—H. S. Devoe. River John, N. S.—Halifax—Kempt, Q. C., N. S.—H. S. Cooke. Newport, N. S.—William Harding.

MISSIONARY BOARD.

E. C. Ford, Chairman. T. H. Capp, Treasurer. J. E. Barnes, Secretary. E. C. Bowers, T. H. Capp, Howard Murray, D. F. Lambert, Committee.

EDUCATIONAL DEPARTMENT OF THE PROVINCE.

PROVINCIAL BOARD OF EDUCATION.—The Governor, The Members of the Executive Council, The President of the University of New Brunswick, and the Chief Superintendent of Education.

CHIEF SUPERINTENDENT OF EDUCATION.—William Crocket, A. M.

CHIEF CLERK.—Thomas Nisbet. Assistants: Miss Mary Thompson, Joseph Purdie.

PROVINCIAL NORMAL SCHOOL.—Eldon Mullin, A. M., Principal. Assistants, H. C. Creed, M. A., Edw. L. O'Brien; Miss Alice M. Clark, Instructor Reading; Alphee Belliveau, French Department; Edw. Cadwallader, B. A., Instructor Music. Model Department, John F. Rogers, Frances Ross, Annie Harvey and Miriam J. McLeod.

INSPECTORAL SCHOOL DISTRICTS.—No. 1. The Counties of Restigouche, Gloucester, Northumberland; Inspector, Geo. W. Mersereau, A. B., Newcastle.

Compare Harold Gilbert's qualities and prices before buying.

184

EDUCATIONAL.

[1889.]

No. 2. The Counties of Kent, Victoria and Madawaska, and the Parishes of Aberdeen, Kent and Wicklow, in the County of Carleton; Inspector, Jerome Boudreau, Richibucto.

No. 3. The Counties of Westmorland, and Albert, and the Parishes of Havelock and Caldwell in Kings County; Inspector, Geo. Smith, A. B., Elgin.

No. 4. The Counties of Queens and Sunbury and the County of Kings, except the Parishes of Havelock, Cardwell, Westfield and Greenwich; Inspector, D. P. Wetmore, Clifton, Kings Co.

No. 5. The Counties of St. John and Charlotte, and the Parishes of Westfield and Greenwich in Kings County; Inspector, W. S. Carter, A. M., St. John.

No. 6. The County of York and the County of Carleton, except the Parishes of Aberdeen, Kent and Wicklow; Inspector, I. B. Oakes, A. M., Canterbury.

PROVINCIAL EXAMINERS OF TEACHERS.—Geo. W. Mersereau, A. B., Examiner in School Management, &c. Thomas Harrison, LL. D., Examiner in Mathematics. Loring W. Bailey, Ph. D., Examiner in History and Geography. H. S. Bridges, A. M., Ph.D., Examiner in Language. Jas. Vroom, Examiner in Drawing. —Examiner in Domestic Economy.

MADRAS SCHOOL.

THE GOVERNOR AND TRUSTEES OF THE MADRAS SCHOOL IN NEW BRUNSWICK.—The Lieutenant Governor, the Lord Bishop of the Diocese, the Members of Her Majesty's Council; the Judge of the Court of Vice Admiralty; the Speaker of the House of Assembly; the Mayor and Recorder of Saint John; the Rector and Churchwardens of Trinity Church, Saint John; together with T. W. Daniel, G. Sidney Smith, Simeon Jones and H. W. Frith, Esquires.

H. Lawrance Sturdee, Esquire, Clerk and Treasurer.

OFFICERS OF THE UNIVERSITY OF NEW BRUNSWICK, 1888

Visitor on behalf of Her Majesty—His Honor The Hon Sir Samuel Leonard Tilley, C B, K C M G, Lieutenant Governor of the Province of New Brunswick.

CORPORATION AND MEMBERS OF SENATE.—Thomas Harrison, M A, LL D, President; The Hon David Wark, The Hon Archibald Harrison, His Hon Chief Justice Allen, LL D, Ezekiel McLeod, Esq, LL B, Boyle Travers, Esq, M D, J E B McCready, Esq, Hon Wm Pugsley, M A, B C L, The Hon James Mitchell, B A, George E Coulthard, Esq, M D, Wm Crockett, Esq, MA, Chief Superintendent of Education; Wm Wilson, Esq, B A, M P P.

Registrar and Treasurer—J. Douglas Hazen, Esq, B. A.

ACADEMIC FACULTY.—President of the University and Professor of Mathematics and Mathematical Physics, Thomas Harrison, M A, LL D. Professor of Chemistry and Natural Science, Loring W Bailey, M A, Ph D. Professor of Classical Literature and History, Henry Seabury Bridges, M A Ph D. Professor the English and French Languages and Literatures, Wm Frederick Stockley, M A. Professor of Mental and Moral Philosophy and Political Economy, Samuel Walters Dyde, M A, D Sc. Examiners for Degrees, The Rev Goodridge Roberts, M A, Havelock Coy, Esq, M A, The Rev D Macrae, D D, G H Lee, Esq, M A, B C L. Examiners in Civil Law, His Honor Chief Justice Allen, LL D, Frederick E Barker, Esq, M A, D C L, Wm Pugsley, Esq, M A, D C L.

BOARD OF SCHOOL TRUSTEES FOR ST. JOHN.

Chairman, Hon John Boyd; Secretary, John March, A M, John V Ellis, Boyles Travers, Silas Alward, D C E, Henry J Thorne, Hon Robert J Ritchie, J McGregor Grant, Thomas W Peters, Edwin J Wetmore.

UNIVERSITY OF MOUNT ALLISON COLLEGE.

CORPORATION, 1888-9.—Board of Regents: The Rev. J. McMurray, D. D., Chairman; Josiah Wood, M. A., M. P., Treasurer; A. A. Stockton, D.C.L., LL. D., M. P. P., Secretary; The Rev. H. Pickard, D. D., Rev. C. Stewart, D. D., Rev. John Lathern, D. D., Rev. Howard Sprague, D.D., Rev. William H. Heartz, Rev. W. C. Brown, Rev. S. F. Heustis, Rev. Edwin Evans, Rev. C. Jost, M A, Rev. J. G. Bond, B. A., Jas. R. Inch, LL. D., David Allison, LL. D.,

Reed and Rattan Furniture at Harold Gilbert's St. John.

1889.]

EDUCATIONAL.

135

James D. Dixon, Esq., Jairus Hart, Esq., George H. Starr, Esq., Alexander Gibson, Esq., Joseph L. Black, Esq., M. P. P., Hon. J. S. Pitts, W. E. Dawson, Esq.

Representing Alumni Society: Rev. Ralph Brecken, M. A., Rev. B. C. Borden, M. A., S. Dunn Scott, B. A., A. McNutt Patterson, M. A.
Executive Committee: James D. Dixon, Esq., Chairman; James R. Inch, LL. D., Secretary; Josiah Wood, M. A., M. P., The Rev. H. Pickard, D. D., Rev. C. Stewart, D. D., Rev. B. C. Borden, M. A., Rev. R. Brecken, M. A., Joseph L. Black, Esq., M. P. P., Thompson T. Davis, B. A.

Senate: James R. Inch, LL. D., President; Alfred D. Smith, A. M., Secretary; The Rev. H. Pickard, D. D., Rev. C. Stewart, D. D., Rev. J. McMurray, D. D., Rev. John Lathern, D. D., Rev. W. H. Heartz, Rev. W. C. Brown, Rev. S. F. Hustis, Rev. Edwin Evans, Rev. H. Sprague, D. D., Rev. John Burwash, M. A., D. Sc., Rev. B. C. Borden, M. A., Rev. C. Jost, M. A., Rev. J. G. Bond, B. A., Rev. C. Brecken, M. A., David Allison, LL. D., Josiah Wood, A. M., M. P., James D. Dixon, Esq., Jairus Hart, Esq., A. A. Stockton, D. C. L., LL. D., M. Joseph L. Black, Esq., M. P. P., Alexander Gibson, Esq., Sidney W. Hunton, M. A., S. Dunn Scott, B. A., Hon. J. S. Pitts, W. E. Dawson, Esq., A. McNutt Patterson, M. A., W. M. Tweedie, M. A.

FACULTY OF ARTS.—James R. Inch, A. M., LL. D., President and Professor of Mental Philosophy and Logic. Rev. C. Stewart, D. D., Professor of Moral Philosophy and Evidences of Christianity. Alfred D. Smith, LL. D., Wood Professor of Classics. S. W. Hunton, M. A., Professor of Mathematics. Rev. J. Burwash, M. A., Professor of Chemistry and Experimental Physics. Rev. B. C. Borden, B. A., Professor of English Language and Literature; Prof. A. D. Smith, LL. D., Secretary to the Faculty. Prof. S. W. Hunton, A. M., Librarian. Prof. Burwash, M. A., Curator of Museum.

EXAMINERS FOR DEGREES.—Rev. H. Pickard, D. D., Mental and Moral Philosophy and Logic; D. Allison, Esq., LL. D., Greek and Latin; Thomas Pickard, Esq., M. A., Mathematics; Prof. W. L. Goodwin, D. Sc., Chemistry and Physics; A. A. Stockton, Esq., D. C. L., M. P. P., Political Economy and Constitutional History.

FACULTY OF THEOLOGY.—James R. Inch, LL. D., President (ex officio), Professor of Logic and Biblical Literature. Rev. C. Stewart, D. D., Dean. C. F. Allison, Prof. of Old Testament Exegesis and Systematic Theology. A. D. Smith, LL. D., Professor of Greek. Rev. John Burwash, M. A., D. Sc., Professor of Homiletics.

BOARD OF EXAMINERS.—Rev. H. Pickard, D. D., Rev. H. Pope, D. D., Rev. John Lathern, D. D., Rev. W. C. Brown, Rev. C. Jost, M. A., Rev. H. Sprague, D. D., Rev. E. Evans, Rev. C. H. Paisley, M. A., Rev. John Burwash, M. A., D. Sc.

UNIVERSITY OF WINDSOR—KING'S COLLEGE.

Founded by Act of Parliament, 1789; Royal Charter granted 1802.

Patron: His Grace the Archbishop of Canterbury.

Visitor: The Bishop of Nova Scotia.

Board of Governors, 1888-89: Rev. Canon Brigstocke, M. A., Senator Almon, W. C. Silver, Hon. L. E. Baker, J. A. Shaw, N. W. White, J. C. Moody, M. D., I. Allen Jack, D. C. L., Rev. C. E. Willets, D. P. Allison, Henry Youle Hind, Rev. John Ambrose, Rev. F. Partridge, D. H. M. Muir, M. D., Rev. F. W. Vroom, R. T. Clinch.

Secretary-Treasurer: T. Ritchie, Esq.

Faculty: President of the College, and Professor of Divinity, Rev. Isaac Brock, M. A., D. D.; Vice-President, Librarian, and Professor of Chemistry, Geology and Mineralogy, G. T. Kennedy, Esq., M. A., B. A. Sc., F. G. S.; Proctor, Bursar, and Professor of Mathematics and Engineering, W. R. Butler, Esq., B. E.; Professor of English and French Language and Literature, C. G. D. Roberts, Esq., M. A.; Lecturer in Classics and German, W. A. Hammond, Esq., M. A.; Lecturer in Apologetics, Rev. F. Partridge, D. D.

Provincial Committees for Matriculation: At St. John, N. B., Rt. Rev. H. T. Kingdon, D. D., Rev. R. Simonds, B. A., Rev. Canon Brigstocke, M. A., Rev. G. G. Roberts, M. A., I. Allen Jack, Esq., D. C. L., Secretary.

At Charlottetown, P. E. I.: Hon. Mr. Justice Hensley, Hon. F. Brecken, F. Peters, Esq., A. B. Warburton, Esq., B. C. L., E. J. Hodgson, Esq., Q. C., Secretary.

Wilton and Velvet Carpets at Harold Gilbert's,

136

BANKS.

[1889.]

Secretary of the Incorporated Alumni, R. J. Wilson, Esq.
President of the Haliburton Club, Professor Roberts, M. A.

WINDSOR ACADEMY—FOUNDED 1788.

Head Master, Rev C E Willets, M A, D C I; Senior Assistant Master, F J Richardson, Esq, T C D; Junior Assistant Master, C H Fullerton, Esq, K C W. School year: First Saturday in September to last Thursday in June.

GIRTON HOUSE, 162 PLEASANT STREET, HALIFAX.

Established 1881.

Principal, F. C. Sumichrast, Esq., late staff of Assistant Teachers.

BANKS.

BANK OF NEW BRUNSWICK, SAINT JOHN.—Capital, \$500,000; President, Hon. J. D. Lewin; Vice-President, John Yeats; Manager, G. A. Schofield; Cashier, William Girvan; Accountant, Joshua Clawson; Corresponding Clerk, B. C. Boyd, Tellers, S. Girvan, J. M. Dick and Arthur McDonald; Ledger Keepers, G. L. Robinson, Allison Wishart and W. S. Thomas; Discount Clerks, H. B. S. Schofield and G. W. Daniel; Clerks, Charles A. Kinnear and R. P. Foster; Directors, T. W. Daniel, C. H. Fairweather and W. W. Turnbull; Messengers, W. Pattison and A. S. Pattison.

BANK OF MONTREAL—Capital, \$12,000,000; Reserve Fund, \$6,900,000. President, Sir Donald A. Smith; General Manager, W. J. Buchanan; Assistant General Manager and Chief Inspector, A. Macnider; St. John Branch—Manager, E. C. Jones; Accountant, E. P. Winslow; Tellers, Geo. Dean and J. R. Ambrose; Clerks, F. H. G. Ruel, O. R. Campbell, R. P. Hazen, J. Keator, J. Wright, E. L. Beer.

BANK OF BRITISH NORTH AMERICA.—General Manager, R. R. Grindley, Saint John Office: Manager, W. E. Collier; Accountant, W. Godfrey; Assistant Accountant, John Miller; Teller, R. D. Wilson; Clerks, A. J. Glazebrook, Thos. Kirkwood, H. G. Mills, C. I. V. Leech, O. H. Sharp, A. P. Hazen; Messenger, W. Maber.

BANK OF NOVA SCOTIA.—Incorporated 1831. Capital, \$1,114,000. Reserve Fund, \$400,000. President, John S. McLean; Cashier, Thomas Fysche; Directors, John Doull, Vice-President; Samuel A. White, Daniel Cronin, Adam Burns, Jairus Hart. Head Office, Halifax, N. S. St. John Branch—Agent, George Sanderson; Accountant, C. J. R. Kerr; Clerks, T. B. Blair, Blair Robertson. Messenger, George Thompson.

HALIFAX BANKING COMPANY.—President, Robie Uniacke; Vice-President, L. J. Morton; Directors, Thomas Baine, F. D. Corbett and James Thomson, Halifax. St. John Agent, James G. Taylor; Accountant, Thomas Murray; Teller, T. W. Magee; Clerks, A. Cogswell and H. W. Frith.

LOYAL ORANGE ASSOCIATION.

GRAND LODGE OF N. B.

R W Grand Master, Major Andrew J Armstrong, St John, N B; Senior Deputy Grand Master, William J Hunter, Esq, Sussex; Kings Co; Junior Deputy Grand Master, Ald G H Parker, Fred, ericton, York Co; Grand Chaplain, George Baird, J P, Bairdsville, Victoria Co; Grand Secretary, Samuel T Mosher, J P, Carleton, City of St John; Grand Treasurer, Robert Wills, Esq, City of St John; Grand Lecturer, Robert A C Brown, Esq, City of Portland, N B; Grand Director of Ceremonies, Charles A Lewin, Esq, Benton, Carleton Co; Deputy Grand Secretary, John C Henry, J P, St Stephen, Charlotte Co; Deputy Grand Chaplains, Robert Cochran, Fredericton, York Co; Andrew Long, Fredericton, York Co; S V Skillen, St Martins, St John Co; John Kenney, City of Portland, N B; Joseph Higgins, Sussex, Kings County; Abraham Wilson, Markhamville, Kings Co; Henry McAfee, Moncton, Westmorland Co; H G Wadman, Moncton, Westmorland Co; W L Dixon, St Stephen, Charlotte Co; S F Nesrith, St Stephen, Charlotte Co; Geo J Brittain, Woodstock, Carleton Co; Geo S Wiggins, Avondale, Carleton Co; Daniel McGruar, Newcastle, Northumberland Co; E O'Donnell, Newcastle, Northumberland Co; J A Leeman, Elgin, Albert Co.

SUBORDINATE LODGES.

- 1, Vernor, Rev A McDougall, W M, City of St John, first and third Tuesday.
- 2, Eldon, John C Mowbry, W M, City of St John, second and fourth Tuesday.
- 3, York, Robert McHarg, sr, W M, City of St John, first and third Thursday.
- 4, Nerepis Heroes, ———, Petersville, Queens, first Friday.
- 5, Guardian, Robert Reed, W M, Musquash, St John, first Saturday.
- 6, Victoria, David McBrine, W M, Golden Grove, St John, second Wednesday.
- 9, Wellington, Thomas Moore, W M, Mechanics' Settlement, Kings, first Tuesday.
- 10, St Patrick, ———, Shediac, Westmorland, ———
- 11, True Blue, John J Jordan, W M, Carleton, St John, third Wednesday.
- 13, Border Britons, ———, Dumbarton, Charlotte, second Tuesday.
- 15, Boyne, Samuel Kingston, W M, White Head, Kings, second Saturday.
- 16, Invincible, David DeLong, W M, St Martins, St John, first and third Friday.
- 17, Queen's Own, J H Nesbitt, W M, St Stephen, Charlotte, first and third Thursday.

Tapestry Carpets in endless variety at

154

L. O. ASSOCIATION.

[1889.

- 18, No Surrender, J. H. DeVeber, W M, Gagetown Village, Queens, first Tuesday.
- 19, Baillie, J C Atkinson, M D, W M, Baillie, Charlotte, first Saturday.
- 20, Graham, Andrew Long, W M, Fredericton, York, first Friday.
- 21, Rossmore, R Cochran, W M, St Mary's, York, first and third Tuesday.
- 22, Heroes, ———, English Settlement, Queens, first Tuesday.
- 24, Johnston, William Rogers, W M, St John, first and third Monday.
- 25, Queen's Blues, Rev W P Anderson, W M, Newcastle Ridge, Queens, first and third Monday.
- 27, Havelock, William Pugsley, jr, St John, second and fourth Thursday.
- 29, Mount Purple, Samuel Ferguson, W M, Pisarinco, St John, first Saturday.
- 31, British Lion, Wm Simpson, W M, Glassville, Carleton, first Wednesday.
- 33, Harcourt Reforms, ———, Bass River, Kent. ———
- 34, Gowan, George Baird, W M, Bairdsville, Victoria, second Tuesday.
- 35, Walker, N J Smith, W M, Fredericton, York, first Monday and 18th each month.
- 36, Star of Boyne, ———, Sunbury, ———.
- 37, Apprentice Boys, ———, ———, Kings, ———
- 38, Woodstock, D F Merritt, W M, Woodstock, Carleton, first Tuesday.
- 40, Pickard, William Brown, W M, Marysville, York, first Thursday.
- 41, Springfield, ———, Springfield, York, first Tuesday.
- 42, Albert, John Hyslop, W M, Point Wolf, Albert, first Saturday.
- 44, Kinnear, Alfred Kilpatrick, W M, Upham Station, Kings, first Thursday.
- 46, Johnston Blues, Thomas Keyes, W M, Goshen, Queens, second Monday.
- 47, No Surrender, Thomas Mullins, W M, Newcastle, Northumberland, third Tuesday.
- 48, Victoria, ———, ———, Carleton, ———
- 50, North Lake, W H Foster, W M, Fosterville, York, second Saturday.
- 51, Wellington, George D Davis, W M, Kirkland, Carleton, first Tuesday.
- 53, Andover, George F Watts, W M, Four Falls, Victoria, —
- 55, Walden, ———, Hainsville, York, first Tuesday.
- 60, Immanuel, Robert Burns, W M, South Bay, St John, last Friday.
- 61, St Stephen, John C Henry, W M, St Stephen, Charlotte, first and third Monday.

Harold Gilbert's, St. John, N. B.

1889.]

L. O. ASSOCIATION.

155

- 62, Moncton, Henry McAfee, W M, Moncton, Westmorland, second and fourth Friday.
- 63, New Dominion, ———, Cumberland Bay, Queens, third Wednesday.
- 65, Kingston Companions, Norval Braun, W M, Clifton, Kings, fourth Saturday.
- 66, Benton, Charles A Lewin, W M, Benton, Carleton, first Saturday.
- 67, Phoenix, Alex McWilliams, W M, Petitcodiac, Westmorland, first Thursday.
- 69, Rose of Sharon, ———, ———, Westmorland, ———.
- 70, Willis, William Roxborough, W M, Fairville, St John, third Tuesday.
- 75, Union, S V Skillen, W M, St Martins, St John, second Wednesday.
- 76, Hackett, S S Wiggins, W M, Lakeville, Carleton, second Wednesday.
- 78, Baconsfield, W S D Moore, W M, Waterford, Kings, second Tuesday.
- 88, Magundy Volunteers, George J W Love, W M, Magundy, York, last Friday.
- 87, Londonderry Heroes, Abraham Wilson, WM, Markhamville, Kings, second Wednesday.
- 99, Clones, James Chittick, W M, Clones, Queens, second Thursday.
- 106, Rising Sun, F W Harrison, W M, Newton, Kings, second Saturday.
- 113, Queen's Own, W A Rarton, W M, the Range, Queens, first Thursday.
- 114, King William, ———, Sunbury, ———.
- 119, Protection, ———, Maple Ridge, York, second Saturday.
- 124, Admiral Nelson, Joseph Higgins, W M, Sussex, Kings, second Friday.
- 135, Morning Star, ———, Victoria Mills, Westmorland, ———.
- 136, Morning Star, Nathan Boone, W M, Tay Creek, York, first Thursday.
- 138, Garibaldi, David Garland, W M, Hill Side, Albert, first Monday.
- 139, Eastern Star, Edward Woodworth, W M, Albert Mines, Albert, second Saturday.
- 140, Lansdowne, E E Stiles, W M, Elgin Corner, Albert, first Tuesday.
- 141, Dominion, John Kenney, W M, City of Portland, St John, first Tuesday.
- 145, Blissville, ———, ———, Sunbury, ———.
- 146, Clones, George Montgomery, W M, South Clones, Queens, first Monday.
- 147, Poquoick, ———, Lower Poquoick, York, ———.

Buy Wool Carpets at Harold Gilbert's,

156

MASONIC.

[1889.

150, Chipman Volunteers, Donald Dunbar, W M, Briggs' Corner, Queens, first Tuesday before full moon.

Ancient and Honorable Fraternity of Free and Accepted Masons.

OFFICERS OF GRAND LODGE, A. D. 1888-89.

M W Grand Master, James McNichol, St John; R W Deputy Grand Master, E Lee Street, Newcastle; R W Senior Grand Warden, James Fowler, Fredericton; R W Junior Grand Warden, Joseph Hatheway, St John; R W District Dep Grand Master No 1, Henry A White, Sussex, K C; R W District Dep Grand Master No 2, Lovett M Wood, Albert, A Co; R W District Dep Grand Master No 3, Alfred F Street, Fredericton; R W District Dep Grand Master No 4, William E Todd, St Stephen; V W Grand Chaplain, Charles Masters, St John; R W Grand Secretary, Edwin J Wetmore, St John; W Senior Grand Deacon, Jas Vroom, St Stephen; W Junior Grand Deacon, Fred E Danville, Chatham; W Grand Director of Ceremonies, Alex R Campbell, St John; W Assistant Grand Director of Ceremonies, William Black, Richibucto; W Grand Sword Bearer, George F Atkinson, Moncton; W Grand Standard Bearer, A M Mealey, St George; Grand Organist, William Ewing, St John; W Grand Pursuivant, William H Patton, St John; W Grand Stewards, Frank Tufts, Fred Sandall, James W Racine, Ezekiel McLeod, Samuel F Mathews, St John; George R Devitt, St Martins; Wm C Allan, Carleton, St John; James D Howe, Clifton; John Thompson, Sussex; James E Stewart, Dalhousie; Alex M Fraser, Bathurst; John McFadzen, Shediac; Grand Tyler, Dingee Scribner, St John. Board of General Purposes: M W Jas McNichol, R W John V Ellis, R W B Lester Peters, R W Robert T Clinch, St John; R W William Wedderburn, Hampton, K C; R W Robt Marshall, St John; R W B R Stephenson, St Andrews; R W William F Bunting, St John; R W E Lee Street (President), Newcastle; R W James D Fowler, Fredericton; R W Joseph C Hatheway, V W Charles Masters, J W Edwin J Wetmore, R W Edward Willis, R W Henry Duffell, R W Thomas A Godsoe, R W Wm J Logan, W T Nisbet Robertson, W John D Short, W W Watson Allan, W W H B Sadlier, W Thos Walker, M D, St John.

LODGES.

Albion Lodge, No. 1.—Meets first Friday in each month, at the Masonic Hall, St. John. Charles Masters, Secretary.

St. John's Lodge, No. 2.—Meets first Tuesday in each month, at the Masonic Hall, St. John. Arthur W. Sharp, Secretary.

Hibernia Lodge, No. 3.—Meets second Tuesday in each month, at the Masonic Hall, St. John. G. G. Boyue, Secretary.

Sussex Lodge, No. 4.—Meets Thursday on or after each full moon, at Dorchester, Westmorland County. S. Edgar Wilson, W. M., Secretary.

St. Mark's Lodge No. 5.—Meets first Thursday in each month, at St. Andrews, Charlotte County. George F. Stickney, Secretary.

Hiram Lodge, No. 6.—Meets first Thursday in each month, at the City of Fredericton. Charles Brodie, Secretary.

Sussex Lodge, No. 7.—Meets first Tuesday in each month, at Saint Stephen, Charlotte County. Edwin G. Vroom, Secretary.

Carleton. Union Lodge, No. 8.—Meets third Thursday in each month, at Carleton, City of Saint John. A. W. Reed, Secretary.

Midian Lodge, No. 9.—Meets second Tuesday in each month, at Clifton, Kings County. Howard D. Wetmore, Secretary.

Union Lodge of Portland, No. 10.—Meets third Thursday in each month, at the Masonic Hall, St. John. H. B. Dixon, Secretary.

Woodstock Lodge, No. 11.—Meets first Wednesday in each month, at Woodstock, Carleton County. Donald Munro, Secretary.

St. George Lodge, No. 12.—Meets first Tuesday in each month, at St. George, Charlotte County. George F. Hibbard, Secretary.

Corinthian Lodge, No. 13.—Meets second Wednesday in each month, at Hampton Station. Henry Hallett, Secretary.

Alley Lodge, No. 14.—Meets first Thursday in each month, at Upper Mills Charlotte County. Jason C. Davis, Secretary.

Howard Lodge, No. 15.—Meets first Tuesday in each month, at Hillsboro', Albert County. John A. Beatty, Secretary.

St. Andrew's Lodge, No. 16.—Meets Monday on or after each full moon, at Richibucto, Kent County. Thomas W. Bliss, Secretary.

Northumberland Lodge, No. 17.—Meets second Tuesday each month, at Newcastle, Northumberland County. James O. Fish, Secretary.

Miramichi Lodge, No. 18.—Meets third Tuesday each month, at Chatham Northumberland County. Thomas Gillespie, Secretary.

Salisbury Lodge, No. 20.—Meets first Tuesday each month, at Salisbury Westmorland County. A. E. Trites, Secretary.

Zion Lodge, No. 21.—Meets first Wednesday each month, at Sussex, King's County. H. A. White, Secretary.

New Brunswick Lodge, No. 22.—Meets second Tuesday each month, at the City of St. John. James McNichol, Jr., Secretary.

Keith Lodge, No. 23.—Meets third Wednesday each month, at Moncton Westmorland County. C. W. Burnyeat, Secretary.

Zetland Lodge, No. 24.—Meets second Wednesday each month, at Shediac, Westmoreland County. James Ingles, Secretary.

Restigouche Lodge, No. 25.—Meets Tuesday on or after full moon, at Dalhousie, Restigouche County. N. A. Johnson, Secretary.

Victoria Lodge, No. 26.—Meets second Thursday each month, at Mill town, Charlotte County. J. B. Penorgan, Secretary.

St. John Lodge, No. 27.—Meets Thursday on or after each full moon, at Bathurst, Gloucester County. W. G. Kent, Secretary.

Lebanon Lodge, No. 28.—Meets second Monday in each month, at Sackville, Westmorland County. A. P. Smith, Secretary.

Low priced Tapestry Carpets, at

158

MASONIC.

[1889.]

St. Martins Lodge, No. 30.—Meets first Wednesday in each month, at St. Martins, St. John. William E. Skillen, Secretary.

Benjamin Lodge, No. 31.—Meets first Tuesday in each month at Andover, Victoria County. John A. Perley, Secretary.

Campbellton Lodge No. 32.—Meets first Friday in each month, at Campbellton, Restigouche County. Wm. Paston, Secretary.

Alexandria Lodge, No. 33.—Meets first Tuesday in each month, at St. Mary's, York County. Edgar Hanson, Secretary.

Albert Lodge, No. 34.—Meets Tuesday nearest full moon each month at Hopewell Corner, Albert County. J. H. Dixon, Secretary.

CHAPTERS.

Grand Royal Arch Chapter of New Brunswick—B Lester Peters, St John, M E First Grand Principal. A F Street, Fredericton, R E Deputy First Grand Principal. James McNichol, St John, R E Second Grand Principal. Geo M Jarvis, Moncton, R E Third Grand Principal. T Nisbet Robertson, St John, R E Grand Scribe E. Geo F Plnder, St Stephen, R E Grand Scribe N. J Henry Leonard, Carleton, R E Grand Treasurer. D F Meritt, Woodstock; W H Stevens, St Stephen; N Campbell, Fredericton, V E Grand Sojourners. S McKean, Moncton, V E G Sword Bearer. A W Reed, Carleton, V E G Standard Bearer. A R Campbell, St John, V E Grand Director of Ceremonies. Win A Ewing, St John, V E Grand Organist. G Gordon Boyne, St John, Grand Janitor.

Carleton Chapter—Meets at Freemasons Hall, St. John, third Wednesday in each month. T Nisbet Robertson, Scribe E.

New Brunswick Chapter—Meets at Freemasons Hall, St. John, first Thursday in each month. G Gordon Boyne, Scribe E.

Fredericton Chapter—Meets at Masonic Hall, Fredericton, third Wednesday in each month. Alfred F Street, Scribe E.

Union Chapter—Meets at Freemasons Hall, Carleton (St. John), fourth Tuesday in each month. Henry Littlehale, Scribe E.

St. Stephen Chapter—Meets at Masonic Hall, St. Stephen, second Wednesday in each month. Albert D Taylor, Scribe E.

Botsford Chapter—Meets at Masonic Hall, Moncton, third Monday in each month. C. W. Burnyeat, Scribe E.

Woodstock Chapter—Meets at Masonic Hall, Woodstock, third Thursday in each month. Charles W Jenner, Scribe E.

ENCAMPMENTS.

Encampment of St. John, No. 48—Religious and Military Order of the Temple, on the Registry of the Chapter General of Scotland. Meets at Freemasons Hall, City of St. John, second Wednesday in each month. Noble and Eminent Commander, Thos. Walker, M. D. Lieut. Commander, Frank Tufts. Mareschal, Geo. H. Trueman. Hospitaller, George Blake. Chancellor, John A. Watson. Treasurer, T. Amos Godsoe, (P.E.C.) Secretary, T. Nisbet Robertson, (P.E.C.) Baucennifer, John F. Lawson. Bearer of Vexillum Belli, John French. Chaplain, Jas. McNichol, (P.E.C.) Chamberlain, Henry Buchanan. Organist, Edward J. Sheldon. Aides-de-Camp, George D. Frost, George A. Hetherington, M. D. Warder, George R. Devitt. Man-at-Arms, Dingee Scribner.

The Union de Molay Encampment and Priory, Registry of the Great Priory of Canada.—Regular Quarterly Convocations held at Freemason's Hall, St. John.

Provincial Grand Lodge of the Royal Order of Scotland.—B. Lester Peters, Grand Master. T. Nisbet Robertson, Grand Secretary. Meets first Wednesday in February, May, August and November, at Freemasons Hall, St. John.

Harold Gilbert's, St. John.

1889.]

KNIGHTS OF PYTHIAS.

159

St. John Lodge of Perfection 14° A. and M. S. Rite, on the Registry of the Supreme Council for Canada. T. Nisbet Robertson, T. P. G. M., G. G. Boyne, Secretary. Meets at Freemasons Hall, St. John, fourth Friday in February, May, August and November.

Harington Chapter of Sovereign Princes of Rose Croix, H. R. D. M., 188, on the Registry of the Supreme Council for Canada. James Adam, M. W. S. G. Gordon Boyne, Registrar. Meets at Freemasons Hall, St. John, fourth Friday in March, June, September and December.

New Brunswick Sovereign Consistory, P. R. S., on the Registry of the Supreme Council of Canada.—Wm. J. Logan, Commander-in-Chief. — Grand Secretary. Meets at Freemasons Hall, St. John, fourth Friday in October, January, April and July.

Supreme Council, 33rd Degree A and A Rite of Free Masonry—Sovereign Grand Commander, John V. Ellis. Lieutenant Grand Commander, J. H. Morton. Secretary General, Hugh Murray. Treasurer, Hugh A. Mackay. Grand Chancellor, Daniel Spry. Deputy for Ontario, E. Copeland. Deputy for New Brunswick, B. Lester Peters. Deputy for Nova Scotia, Rev. Dr. Partridge. Deputy for Manitoba, H. Swinford.

KNIGHTS OF PYTHIAS.

SUPREME LODGE KNIGHTS OF PYTHIAS OF THE WORLD.

SUPREME OFFICERS:—Founder and Past Supreme Chancellor, Justus H. Rathbone, Washington, D. C.; Sitting Past Supreme Chancellor, Howard Douglass, Cincinnati, O.; Supreme Chancellor, William Ward, Newark, N. J.; Supreme Vice Chancellor, George B. Shaw, Eau Claire, Wis.; Supreme Prelate, C. F. Bragg, Bangor, Maine; Supreme Master of Exchequer, S. J. Willey, Wilmington, Del.; Supreme Keeper of Records and Seal, R. L. C. White, Nashville, Tenn.; Supreme Secretary of the Endowment Rank, W. B. Kennedy, St. Louis, Mo.; Major General of the Uniform Rank, James R. Carnahan, Indianapolis, Ind.; Supreme Master at Arms, Bob Newell, Little Rock, Arkansas; Supreme Inner Guard, George H. Morrison, Carson City, Nev.; Supreme Outer Guard, John W. Thompson, Washington, D. C.

Officers of the Grand Lodge, of the Maritime Provinces—Jas. Moulson, P. G. C., St. John; Murray Fleming, G. C., Moncton; W. C. Hazen Grimmer, G. V. C., St. Stephen; E. Alison Power, G. P., St. John; Thos. Armstrong, G. M. of E., St. John; Arthur W. Adams, G. K. R. S., St. John; Geo. Dunn, G. M. at A., Springhill Junction, N. S.; James W. Whitehead, G. J. G., Moncton; W. J. Rosborough, G. O. G., St. Stephen. Representatives to the Supreme Lodge, John R. Armstrong, St. John; Jas. Moulson, St. John.

Officers of New Brunswick Lodge No. 1, St. John—Walter S. Vaughan, P. C.; Ed. P. Leonard, C. C.; Jas. Moulson, F. S. Merritt, R. R. S., Thos. Armstrong, M. of F., S. W. Wilkins, M. of E., A. P. Wetmore, M. at A., R. A. Belyea, J. G., John Ross, O. G. Meet at Castle Hall, Germain Street, alternate Wednesdays.

Officers of Union Lodge, No. 2, St. John—R. O'Shaughnessy, P. C., Arthur M. Duff, C. C., James A. Ewing, V. C., Samuel J.

Tapestry Carpets in Brussels Patterns at

160

KNIGHTS OF PYTHIAS.

[1889-

Smith, P, Geo A Troop K R S, Jas Patterson, M of F, W Robt May, M of E, Frank A Godsoe, M at A, B A Stammers, I G, John Russell, Jr, O G. Meet Castle Hall, Germain Street alternate Wednesdays.

Officers of Westmorland Lodge No 3, Moncton—M R Parker, P C, M E Day, C C, John Bedford, V C, E O Steeves, P, D H Charters, R R S, W H Mills, M of F, M Frider, M of Ex, Jas Bedford, M at A, John P Wier, J G, D J Welch, O G. Meet every Tuesday Pythian Temple.

Officers of Frontier Lodge, No 4, St Stephen—L M Robinson, P C, John B Sharp, C C, Parker Grimmer, V C, Harold C Clarke, P, H W Broad, K R S, N S Worden, M of F, John Ryder, (P C) M of Ex, W S A Douglass, M at A, Hugh Roger, J G, J D Dean, O S. Meet second and fourth Monday of each month.

Officers of Cumberland Lodge, No 5, Springhill, N S,—John Wylie, G C, Alex Dick, C C, D S Ross, V C, Arch Ferguson, P, Geo Dunn, K R S, Chris Proctor, M of F, J R H Cooper, M of E, David Conn, M at A, John Farris, I G, John Leadbeater, O G. Meet alternate Thursdays.

Officers of Fredericton Lodge, No 6, Fredericton,—Harry Beckwith, P C, Jas D Fowler, C C, Chas J Thomas, V C, George A Hughes, P, A D MacPherson, K R S, John Harvey, M of F, W Storey Hooper, M of Ex, D J Stockford, M at A, Salal MacKy, I G, W N Berry, O S. Meet second & fourth Tuesdays.

Knights of Pythias Endowment Rank—Section No 511, Moncton, N B,—Geo M Jarvis, President; J H Wran, Vice-President; H B Fleming, Secretary; W J Norfolk, M D, Physician.

Knights of Pythias Uniform Rank—Victoria Division No 1, St John, N B, meet fourth Monday each month. Sir Knight Commander, John A Ewing; Sir Knight Lieut Commander, Jacob S Brown; Sir Knight Herald, Chas Nevins; Sir Knight Recorder, E Allison Powers; Sir Knight Treasurer, P A Melville; Sir Knight Guard, Jas A Ewing; Sir Knight Sentinel, Walter S Vaughan; Jas Moulson, Colonel and A D C on Staff of Major General for Maritime Provinces.

Moncton Division No 2, Moncton—Sir Knight Commander, Murray Fleming; Sir Knight Lieutenant Commander, John P Weir; Sir Knight Herald, Wallace Parker; Sir Knight Recorder, John Bedford; Sir Knight Treasurer, C Oscar Rowe; Sir Knight Guard, A Bray; Sir Knight Sentinel, D H Charters.

BLANK BOOKS OF EVERY DESCRIPTION
MADE TO ORDER AT
BARNES & CO.'S

INDEPENDENT ORDER OF ODDFELLOWS.

OFFICERS OF GRAND LODGE.

W H Weatherspoon, Grand Master, Granville Ferry, N S;
Joseph Wilson, Dep G Master, St John, N B; Jesse P Smith,
Grand Warden, Windsor, N S; J C P Frazee, Grand Secretary,
Halifax, N S; H A Taylor, P G M, Grand Treasurer, Halifax,
N S; R R Barnes, P G M, Grand Representative, St John, N B;
Robert Hockin, P G M, Grand Representative, Pictou, N S; Rev
F M Young, Grand Chaplain, St George, N B; H E Codner,
Grand Marshal, St John, N B; Chas A Sampson, Grand Con-
ductor, Fredericton, N B; P A MacGowan, Grand Guardian,
Moncton, N B; D R MacLennan, Grand Herald, Charlottetown,
P E I.

SUBORDINATE LODGES.

Eastern Star, No 1, Pictou, N S—meets on Wednesday.
Fuller, No 5, Stellarton, N S—meets on Friday.
Norton, No 6, New Glasgow, N S—meets on Monday.
St Lawrence, No 8, Charlottetown, P E I—meets on Monday.
Pioneer, No 9, St John, N B—meets on Friday.
Orient, No 10, Halifax, N S—meets on Monday.
Scotia, No 11, Westville, N S—meets on Thursday.
Beacon, No 12, St John, N B—meets on Tuesday.
Victoria, No 13, Fredericton, N B—meets on Monday.
Eureka, No 15, Spring Hill, N S—meets on Tuesday.
Western Star, No 16, Annapolis, N S—meets on Tuesday.
Moore, No 17, Thorburn, N S—meets on Tuesday.
Mystic, No 18, Halifax, N S—meets on Thursday.
Peerless, No 19, Portland, N B—meets on Wednesday.
Guiding Star, No 21, Granville Ferry, N S—meets on Thursday.
Prince Edward, No 22, Summerside, P E I—meets on Thursday.
Mystic Tie, No 23, Oxford, N S—meets alternately Monday.
Mizpah, No 24, Acadia Mines, N S—meets on Tuesday.
Crystal Wave, No 25, Pugwash, N S—meets on Tuesday.
Prince Albert, No 26, Moncton, N B—meets on Wednesday.
Wilkey, No 27, Charlottetown, P E I—meets on Friday.
Caledonia, No 28, Hopewell, N S—meets on Wednesday.
Siloam, No 29, St John, N B—meets on Monday.
Union, No 30, Springhill, N S—meets on Wednesday.
Valley, No 33, Sussex, N B—meets on Tuesday.
Helping Hand, No 34, River John, N S—meets on Monday.
Ivy, No 35, Amherst, N S—meets on Friday.
Lorne, No 36, Economy, N S—meets on Friday.
Pescauid, No 38, Windsor, N S—meets on Tuesday.
Athlone, No 39, Canning, N S—meets on Monday.
Amity, No 40, Halifax, N S—meets on Tuesday.
Carleton, No 41, Woodstock, N B—meets on Thursday.
Jewel, No 42, Antigonish, N S—meets on Tuesday.
Ridgely, No 43, Great Village, N S—meets on Tuesday.
Ivanhoe, No 44, Parrsboro, N S—meets on Friday.

on Carpets at Low Prices at

162

FORESTERS.

[1889]

Chatham, No 25, Chatham, N B—meets on Thursday.
Golden Rule, No 46, Carleton, N B—meets on Thursday.
Edwards, No 47, Hantsport, N S—meets on Monday.
North Star, No 48, Campbellton, N B—meets on Monday.
Phoenix, No 50, Truro, N S—meets on Tuesday.
Diamond, No 51, Yarmouth, N S—meets on Thursday.
Queen, No 52, Sydney, C B—meets on Monday.

INDEPENDENT ORDER OF FORESTERS.

EXECUTIVE COUNCIL OF THE SUPREME COURT.—S C R, Oronhyatekha, M D, London; P S C R, E Botterell, Ottawa; S V C R, Herbert C Creed, Fredericton, S Sec'y, E S Cummer, London; S Treas, T G Davey, London; S P, Thos Millman, M D, Kingston; S C, J A McGillivray, Uxbridge.

OFFICERS OF THE HIGH COURT OF N B.—H C R, H C Creed, Fredericton; P H C R, J E B McCready, St John; H V C R, J V Skillen, Moncton; H Sec'y, F W Emmerson, Petitcodiac; H Treas, E P Eastman, Petitcodiac; H P, Dr Lawson, Norton; H C, E L Street, Newcastle; H Auditors, LeB Coleman and H J Pratt, Portland; H Chap, Rev J N Parker, Elgin; H S W, J H Tabor, Fredericton; H J W, W Kinghorn, Douglas; H S B, C F Stubbs, Sussex; H J B, W T Day, Marysville; H M, A Sherwood, Salisbury; H Con, E A Keith, Havelock; H Mess, W McK Weldon, Moncton.

SUBORDINATE COURTS IN N B.—Court LaTour, St John, meets fourth Friday in each month in Gordon Division Rooms, King street.

Court Loyalist, Portland, meets first Thursday after the 15th of each month in Oddfellows' Hall.

Court Milicete, Fredericton, meets fourth Thursday in each month in Oddfellows' Hall.

Court St Mary's, St Mary's, meets first Tuesday after the 15th of each month.

Court Alexandra, Marysville, meets last Monday in each month.

Court Carleton, Centreville, meets the second and fourth Tuesday in each month.

Court Ouangondy, Gagetown, meets last Tuesday in each month.

Court Locksley, St Martins, meets third Thursday in each month.

Court Kennebecasis, Norton, meets first and third Wednesdays in each month.

Court Albion, Lakefield, Hammond, meets fourth Thursday in each month.

Court Benevolence, Sussex, meets third Thursday in each month.

54 King Street, St. John, N. B.

1883.]

ROYAL ARCANUM—LEGION OF HONOR.

163

Court Eyesache, Mechanics' Settlement, meets third Saturday in each month.

Court Intervale, Penobsquis, meets third Saturday in each month.

Court Butternut Ridge, Havelock, meets third Monday in each month.

Court Petitcodiac, Petitcodiac, meets second and fourth Thursdays in each month.

Court Salisbury, Salisbury, meets last Wednesday in each month.

Court Moncton, Moncton, meets fourth Tuesday in each month.

Court Gordon Falls, Elgin, meets second and fourth Fridays in each month.

Court Hillsboro, Hillsboro, meets third Tuesday in each month.

Court Winona, Alma, meets third Friday in each month.

Court Progress, Weldford, meets third Friday in each month.

Court Happy Retreat, Derby, meets first and third Thursdays in each month.

Court Miramichi, Newcastle, meets fourth Tuesday in each month.

Court Brunswick, Chatham, meets first Monday after the 15th of each month.

ENCAMPMENTS OF ROYAL FORESTERS.—Brunswick Encampment, No 2, Portland. Ill. Commander, F H Hayes.

York Encampment, No 4, Fredericton. Ill. Commander, A D Macpherson.

Westmorland Encampment, No 6, Petitcodiac. Ill. Commander, A Sherwood.

ROYAL ARCANUM.

St John Council, No 133, meet in Knights of Pythias' Hall second and fourth Tuesdays each month. Regent, W A McGinley; Vice-Regent, H D Peters; Orator, Geo Younger; Past Regent, Geo A Kimball; Sec, D McNally; Col, James McNichol; Treas, John M Taylor; Guide, Wm Robson; Warden, James McKillop. Sen, H B White.

LEGION OF HONOR.

Officers of Dufferin Council, No. 2—E E McMichael, Commander; J S Seaton, Past Commander; I C Bowman, Deputy Supreme Commander; James Sullivan, Vice Commander; S D Crawford, Orator; G G Boyne, Secretary; James McNichol, Collector; Alex R Campbell, Treasurer; H B Jackson, Chaplain; John Ferguson, Guide; E J Armstrong, Warden; James Seaton, Sentry; Thos Walker, M D, (P C), Medical Examiner. Trustees: Chas McLauchlan, Wm R Russell, W H Merritt.

Send to Harold Gilbert for Patterns

164

TEMPERANCE ORGANIZATIONS.

[1889.]

TEMPERANCE ORGANIZATIONS.

INDEPENDENT ORDER GOOD TEMPLARS.

Rev Thos Marshall, G C T, Carleton; W R Robinson, G Coun-
Newcastle; Isabella S Gross, G V T, Hillsboro; C Powers, G S
J T, St John; Samuel Tufts, G Sec, St John; Mrs C S Woodling,
A G S, Woodstock; John Law, G Treas, St John; Rev W S
Covert, G Chap, Grand Manan; J V Skillen, G Mar, Fredericton;
R W Gregory, G D M, Fredericton, Chas Wallace, G G, Frederic-
ton; R B Wallace, G S, Jerusalem; Wm Vaughan, P G C T,
St Martins.

GRAND DIVISION S. OF T.

Rev G M Campbell, St Stephen, Grand Worthy Patriarch;
Hermon H Pitts, Fredericton, Grand Worthy Associate; David
Thomson, St John, Grand Scribe; W C Whittaker, St John,
Grand Treasurer; H A McKeown, Grand Chaplain; S McLeod,
Woodstock, Grand Conductor; D A Jonah, Petitcodiac, Grand
Sentinel; W C Anslow, Newcastle, P G W P.

ST. JOHN W. C. T. UNION.

Mrs D S Currie, President; Mrs James E Masters, Mrs Thos
Armstrong, Mrs A A Stockton, Mrs Flaglor, Mrs A J McFarland,
Mrs Kimball, Miss Thomson, Vice-Presidents; Mrs S D Scott,
Corresponding Secretary; Miss Matthews, Recording Secretary;
Miss Jane Lockhart, Treasurer; Mrs Charles Palmer, Auditor.

ST. JOHN CITY AND COUNTY PROHIBITORY ALLIANCE.

W Frank Hatheway, President; J R Woodburn, J E Irvine,
Neil Hoyt, Vice-Presidents; J Willard Smith, Secretary; Robert
Ewing, Treasurer.

TEMPLE OF HONOR AND TEMPERANCE.

EASTERN STAR COUNCIL, No. 1.—A C Musgrove, C of C; C W
Segee, S of C; C White, J of C; J J Gillies, Rec; D Smiler,
Treas; W H Smith, M; Jas Robertson, D M; W S Morrison,
Chap; D M Nally, Protector; W C Simpson, Watch.

GRAND TEMPLE OF N. B.—Rev Robert S Crisp, G W T;
Isaac Stevens, G V T; W C Whittaker, G Rec; Chas A Everett,
G Treas; George Foster, G Chap; F W Stevens, G W U; D E
Shaw, G W G; H J Thorne, P G W T.

VICTORIA TEMPLE, No. 2.—Christopher White, W C T; B S
Black, W V T; W C Simpson, W Rec; Ralph March, W A Rec;
David Smiler, W Rec; D M Nally, W Treas; ———, W U;
———, W D U; ——— Cook, W Chap; ——— Sinclair, W
Gar; Frank Elliott, W Sen; C W Segee, P W C T;

of Carpets before buying.

1889.]

TEMPERANCE ORGANIZATIONS.

165

VICTORIA SECTION, No. 1.—James Fetherston, G A; Arthur Banks, V A; Robt Johnstor, Rec; W Olive, Ass't Rec; A McCallum, F R; F Walker, Ass't F R; J Turner, Usher; F Breen, D Usher; F Lane, Watch; W Cosman, Pro; Fred Young, P G A.

GRAND DIVISION OF NORTH AMERICA.

M W P, Rev R Alder Temple, Halifax, N S; M W A, A A Baldwin, New Haven, Conn; M W Scribe, B R Jewell, Boston, Mass; M W Treas, J H Roberts, Boston, Mass; M W Chap, Rev E R Young, Bowmanville, Ont; M W Con. S B Patterson, St John, N B; M W Sent, E B Caldwell, Athens, Tenn.

GRAND DIVISION, S. OF T, PROVINCE OF NEW BRUNSWICK.

James Watts, G W P, Woodstock; A Y Patterson, G W A, Portland, St John; David Thomson, G S, St John, N B; W C Whittaker, G T, St John, N B; O S Vroom, G Chap, St Stephen, N B; Isaac Crawford, G Con, Campbellton; W T Robinson, G Sen, Gibson, York; Rev G M Campbell, P G W P., Moncton.

ST. MALACHI'S T. A. R. SOCIETY.

Rev J J Walsh, Spiritual Director; Patrick Gleeson, J P, President; Patrick Moran, J P, Vice-President; Phillip O'Neill, 2nd Vice-President; Robert Coleman, Rec Sec; Timothy Murphy, Fin Sec; John McCarthy, J P, Treas; D O'Rourke, Sergt-at-Arms. Committee: Kings, Timothy O'Leary; Queens, D O'Rourke; Dukes, Patrick McManus; Sydney, Daniel Keenan; Wellington, Peter Mahoney; Prince, Felix Mulligan; Special, John Wholly.

FATHER MATTHEW ASSOCIATION.

Rev T Casey, Spiritual Director; J F Gleeson, President; J H McHugh, Vice-President; T L Murphy, Rec Sec; Henry Regan, Cor Sec; Wm Kiley, Fin Sec; Daniel O'Leary, Treas; George Craven, Librarian; Thos McCarthy, Ass't Librarian; R J Walsh, Con; Rev T Casey, J J Ryan, and John L Carleton, Trustees.

ST. PATRICK'S T. A. SOCIETY, CARLETON.

Rev Father Connolly, Spiritual Director; P J O'Keefe, President; W E Scully, Vice-President; John Ward, Rec Sec; O E O'Reilly, Fin Sec; John Ring, Treas; Thos Bartlett, Librarian; Dan Keleher, Sergt-at-Arms.

Linoleums cut in one piece at Harold Gilbert's,

166

MILITIA.

[1889.

ST. ROSE T. A. & L. SOCIETY, OF FAIRVILLE.

John A Walsh, President; Jas Mullaney, Vice-President; Harned Downing, Rec Sec; Edward J Monohan, Fin Sec; Dennis J Driscoll, Cor Sec; Wm J Evans, Treasurer; David Delaney, Sergt-at-Arms; Walter McHugh, Librarian; Rev Chas Collins, Spiritual Director.

ST. JOSEPH'S SENIOR SOCIETY.

Rev J J O'Donovan, Spiritual Director; John H McLaughlin, President; Patrick Dillon, Vice-President; Patrick Hennebery, Rec Sec; R Walsh, Ass't Sec; Michael Sweeny, Fin Sec; Felix McGirr, Treas; Daniel Rooney, Sergt-at-Arms. Ward Committees: Kings, R Condon, Reynolds McCarthy; Queens, Wm. Martin; Dukes, M Fitzpatrick, P McManus; Sidney, John Ellmore, Coleman Flaherty; Wellington, Peter Jennings, Jeremiah McCary; Prince, Bernard Lawrence, Garrett Hennessy; Special, D A McDonald.

YOUNG MEN'S SOCIETY OF ST. JOSEPH.

Rev J J Donovan, Spiritual Director; John McGourty, President; W J Bridgeo, Vice-President; C A Conlon, Treas; W L Ritchie, Rec Sec; W L Williams, Fin Sec; T Cronin, Cor Sec; John Power, Librarian; Wm Mullaly, Ass't Librarian; J Crowley, N Ratchford, W J Halpin, Committee of Management.

STAFF OF THE MILITIA.

MILITARY DISTRICT NO. 8, PROVINCE OF NEW BRUNSWICK.

Deputy Adjutant General Commanding—Lieut Colonel Geo J Maunsell, 22nd Nov '85.

District Paymaster and Superintendent of Stores--Major A J Armstrong, 1st Feb '87.

ROYAL SCHOOL OF INFANTRY, FREDERICTON.

Commandant—Lieut Colonel G J Maunsell, 21 Dec '83.

Captain—Major W D Gordon, 21 Dec '83.

Lieutenants—D Douglas Young, 21 Dec '83; Thomas D R Hemming, 21 Dec '83.

Lieutenant and Captain—J C G Brolet, 29 Oct '85.

Surgeon—T C Brown, M D, 21 Dec '83.

54 King Street, St. John, N. B.

1889.]

MILITIA.

167

8TH PRINCESS LOUISE NEW BRUNSWICK REGIMENT OF CAVALRY.

Organized g o 30th April, 1869. Motto *Regi Patriæque Fidelis*.
Headquarters, Rothesay.

Lieut Colonel—James Domville, c c 1st, 2nd July '81.

Majors—Alfred Markham, c c 1st, 2nd July '81; Robert W Otty, c c 1st, 30th April '69; 2nd, 4th Jan '71.

A Troop, Hampton—Captain Frederick Ernest Whelply, RSI, vice Otty resigned, 3rd Feb '88; Lieutenant, Edward Love Wedderburn, s c, vice Whelply promoted, 3rd Feb '88; Lieutenant, C C McMonagle, prov 18th June '86.

B Troop, Ossekeag—Captain, George W Fowler, c c, 3rd Feb '88; Lieutenant, William Langstroth, jr, p, 10th Aug '82.

C Troop, Apohaqui—Captain, H M Campbell, c s 2nd, 14th Mar '84; Lieutenant, David Sears, 10th April '85.

D Troop, Hammond—Captain, David James Fowler, c c and m s 2nd, 11th Dec '77; Lieutenant, Alfred J Markham, s c, 3rd Feb '88; 2nd Lieutenant, Prov, Robert Chillis McMonagle, vice Wedderburn, 3rd Feb '88.

E Troop, Johnson, Q Co—Captain, Thos E A Pearson, c c 2nd, 24th July '85; Lieutenant, David Sears, s c, 3rd Feb '88; 2nd Lieutenant, T D Pearson, provis, 16th Oct '85.

F Troop, Shediac, W Co—Captain, Geo S Maunsell, s c 1st and s j 1st, 22nd Oct '86; Lieutenant, J H Murray, provis, 22nd Oct '86; 2nd Lieutenant, J A McDougal, s c 1st b, 22nd Oct '86.

G Troop, Springfield—Captain, J H McRobbie, s c 2nd, 16th Oct '85; Lieutenant, James Fred Doherty, g s 3rd, 16th Oct '85; Assistant Surgeon, W J Norfolk, 1st Jan '85.

Paymaster—John T Woodward, 28th Sept '84.

Adjutant—F V Wedderburn, 30th July '86.

Quartermaster—Joshua Upham Fowler, hon c, 22nd Oct '86.

Surgeon—John E March, M D, 30th May '84; Assistant Surgeon, W J Norfolk, M D, 9th Jan '85.

Veterinary Surgeon—James Henry Frink, 7th May '80.

WOODSTOCK FIELD BATTERY OF ARTILLERY.

Major—F H J Dibblee, 31st May '83.

Captain—C H Emery, 16th Oct '85.

Surgeon—Stephen Smith, 4th Sept '74.

NEWCASTLE FIELD BATTERY OF ARTILLERY.

Major and Bt Colonel—Robert R Call, 31st May '83.

Lieutenant—Richard A Lawlor, prov, 3rd June '81.

2nd Lieutenant, Prov—Alexander Davidson, vice Fish resigned, 15th June '85.

Surgeon—F L Pedolir, 14th Aug '85.

Veterinary Surgeon—John Morrissey, M D, 10th June '86.

Oilcloths all prices and widths at Harold Gilbert's,

168

MILITIA.

[1889.

NEW BRUNSWICK BRIGADE GARRISON ARTILLERY.

Headquarters, St John N B—Organized g o 28th May '69, as a Brigade. Original Muster Roll dated 4th May. 1793.

Lieut Colonel—John Russell Armstrong, r s a 1st, c c 1st, c c 2nd, m s 2nd, 22nd Nov '85.

No 1 Battery, St John, Prince of Wales—Captain, Geo Bliss Seeley, r s a 1st, m s 2nd, 22nd Nov '85. Lieutenant, Robert Rankine Ritchie, r s a 1st, 17th June '87. 2nd Lieutenant, John Edward Earle Dickson, p, 16th Sept '87.

No 2 Battery, Carleton—Captain, John James Gordon, r s a 1st, 18th June '86. Lieutenant, Albert Arthur Clark, p, 30th July '86. 2nd Lieutenant, Walter Woodworth White, p, 5th Aug '87.

No 3 Battery, Portland—Captain, Stanley Douglas Crawford, g s 2nd, 3rd June '87. Lieutenant, George Kerr McLeod, r s a 1st, 11th Mar '87. 2nd Lieutenant, Charles Frederick Harrison, p, 16th July '86.

No 4 Battery, St John—Captain, George West Jones, r s a 1st, 22nd Oct '86. Lieutenant, Arthur Drake Wetmore, p, 17th Aug '88. 2nd Lieutenant, Thomas Edward Grindon Armstrong, p, 7th April '87.

No 5 Battery, Fairville—Captain, Edward Jewett Scammell, r s a 2nd, 22nd April '86. Lieutenant, James Albert Edward Steeves, p, 7th May '86. 2nd Lieutenant, Herbert Chipman Tilley, p, 10th April '87.

Paymaster—George Frederick Smith, 27th Feb '85.

Adjutant—Charles Frederick Langan, g s 1st, 18th June '86; c, 4th June '86.

Quartermaster—Richd Farmer, m, 27th Feb '67, 12th July '72.

Surgeon—John Waterhouse Daniel, MD, r s a 1st, 11th Aug '76.

Assistant Surgeon—Joseph Andrews, M D, 14th Sept '83.

62ND BATTALION ST. JOHN FUSILIERS.

Lieut Colonel—Arbuthnot Blaine, 8th Sept '76.

Majors—Henry David Likely, 9th Mar '77; Joseph T Tucker, 13th June '83; Frederick H Hartt, 29th April '87.

Captains—Edward T Sturdee, 5th May '76; W C Magee, 26th Nov '80; Hawtrey J A Godard, 27th June '84; J P Hegan, 10th April '85; M B Edwards, 10th June '85.

Lieutenants—Cyrus Y Gregory, 6th July '83; Geo A Fraser, 13th June '84; George F Thompson, 27th June '84; John F Fraser, 10th April '85; James Manning, R S I, vice Ruel resigned, 1st June '88.

2nd Lieutenants—Wm H Murray, 10th April '85; James Mc-Millan, prov, 30th May '84; Henry H Godard, prov, 13th June '84; David Charchill, prov, 13th June '84; Sterling B Lordly, prov, 27th June '84; G M Cleveland, prov, 18th June '86; W C Stirling, prov, vice Manning promoted, 7th July '88; G A Hetherington, prov, vice Vroom promoted, 7th July '88; Francis Hamilton Benn, R S I, 13th Jan '88.

54 King Street, St. John, N. B.

1889.]

MILITIA.

169

Paymaster—James Devlin, capt, 27th June '84.
 Adjutant—Hugh Havelock McLean; capt, 19th Jan '77.
 Quartermaster—John Stewart Hall, 17th Jan '77.
 Surgeon—Thomas Walker, 27th June '84.
 Assistant Surgeons—M L McFarlane, 21st June '79; Fraser
 Bruce, M D.

BRIGHTON ENGINEERS—CARLETON COUNTY.

Captain—Brevet Major D McLeod Vince, 27th Feb '80. 1st
 Lieutenant, John Rainsford Tompkins, 17th April '83. 2nd
 Lieutenant, Alex Nevers, 18th June '87.

67TH CARLETON LIGHT INFANTRY.

Brevet Lieut Colonel——— Baird, ——
 Majors—Gordon Edward Boyer, S I, vice Raymond retired,
 13th Jan '88; Dow Hartley, S I, vice Baird promoted Lieut Col
 13th Jan '88.
 Captains—Isaac E Adams, 10th July '71; Henry Boarne, 12th
 July '72; Jesse W Baker, 10th April '75; A H McLauchlan, s i
 1st, 17th May '86; John T Fletcher, 31st Aug '73; Robert Kirk-
 patrick, 12th Dec '84; Joseph William Williams, m s, 7th April
 '87; Leonard Leigh Hartley, s i, vice Boyer promoted, 13th Jan
 '88; Guildford Dudley Perkins, m s, vice Hartley promoted Maj,
 13th Jan '88.
 Lieutenants—John W Adams, 29th Dec '76; Chas R Carman,
 4th July '93; Leonard R Harding, 28th Sept '83; G D Perkins,
 28th Sept '83; John J Kuppey, 3rd June '87; Joseph Cyr, 3rd
 June '87; John Franklin Williams, m s, 7th April '87; Willard
 Webster Ross, s i, 1st b, vice Harding, 13th Jan '88; Edward
 Wallace Bell, r s i, 2nd b, vice Perkins, 13th Jan '88.
 2nd Lieutenants—D W Pickett, prov, 18th June '87; Leander
 Kennedy, prov, s j 2nd b, 18th June '87; George Ripley Smith,
 7th April '87; Willard Judson Carr, s j 1st b, 11th Mar '87;
 Francois W Bourne, 31st Aug '83; F W Fleming, 29th May '85;
 David Wetmore Wallace Pickett, r s i, 31st Mar '88.
 Paymaster—John D Ketchum, m hon, 10th Sept '69.
 Quartermaster—Hamilton Emery, 10th Sept '69.
 Surgeon—Charles Pitt Connell, M D, 22nd April '70.
 Assistant Surgeon—E W Stevens, M D, Sept 4th '85.

71ST YORK BATTALION OF INFANTRY.

Lieut Colonel—John Lothrop Marsh, 3rd Nov '71.
 Majors—Jared Boone, s j, 18th June '86; Jeremiah Staples,
 18th June '80; Thos L Alexander, v b, 18th June '86.
 Captains—Jesse Christy, 12th May '72; Thomas G Loggie, 18th
 June '80; J V Johnston, s j, 18th June '86; T McMullin, 4th Oct

Smyrna Rugs in elegant designs at Harold Gilbert's,

170

MILITIA.

[1889.

'82; H A Cropley, 24th Nov '82; W T Howe, 14th Sept '83; A J Magee, 17th Oct '84; William Dell Hartt, 7th Jan '87.

Lieutenants—R M Pinder, 18th June '80; E T Christy, 10th June '81; R Stevenson, 10th Nov '82; J Mooney, 17th Oct '84; J D Perkins, m s, 4th June '89; Thomas Getchell Kelly, r s i, 31st Mar '88.

2nd Lieutenants—D Hazen, 18th June '80; T G McMurray, 10th Nov '82; Capt W D Hartt, p, 14th Dec '83; P Gilmour, 17th Oct '84; George Rankin Burt, 8th Jan '87; Arthur Pringle, p, 30th June '87; John Edward Sanson, b, 30th June '87 Justin Stewart Burt, m s, 18th June '87.

Paymaster—Bt Major A G Beckwith, 3rd June '81.

Quartermaster—Andw Lipsett, 25th Feb '76; h m, 25th Feb '86.

Surgeon—D R Moore, 15th July '87.

73RD NORTHUMBERLAND N. B. BATTALION OF INFANTRY.

Lieut Colonel—Samuel U McCully, commanding, 22nd Feb '78; 12th June '85.

Captains—Hugh Cameron, 4th Aug '71; William Fenton, 1st Aug '73; John Sheridan, m s, 21st May '86; Wm McNaughton, 13th April '77; Alexander McKnight, 6th Sept '78.

Lieutenants—Peter Loggie, 1st Aug '73; James Cameron, 13th June '84; George Fred R Doherty, prov, 2nd class b, vice Sheridan, 7th July '88; William McKnight, s i, vice Chapman.

2nd Lieutenants—Alexander Cameron, 13th June '84; Robert McNaughton, prov, 4th Feb '69; Macdougall Snowball, prov, vice McLellan; J D B F McKenzie, 23rd June '88.

Paymaster—Lemuel J Tweedie, 6th Sept '73.

Adjutant—Alexander Templeton, 2nd June '76.

Quartermaster—Robert Murray, jr, 14th June '88.

Surgeon—William Pallen Bishop, M D, 14th April '70.

Assistant Surgeon—J McGregor Baxter, M D, 15th June '88.

74TH KINGS COUNTY BATTALION OF INFANTRY.

Lieut Colonel—E R Beer, 17th Oct '70.

Major—O R Arnold, 12th May '82.

Captains—H D Wetmore, 10th July '79; C H Fairweather, m s, 4th June '86; W C Murray, 10th Mar '70; J M Baird, 6th Sept '72; B Harper, 27th June '79.

Lieutenants—W M Chamberlain, 13th May '81; A McDonald, 13th May '84; J A Bowes, 6th Sept '72; E H Hayward, 6th Mar '82; John Rupert Foster, prov, vice Simpson, 21st April '88.

2nd Lieutenants—S A McFee, 4th Mar '82; D R McElmon, prov, 27th June '84; J J Crossman, s j 2nd b, 19th Mar '86; Samuel Albert Watson, prov, vice McDonald, 21st Jan '88; Jas Havelock Dunlap, vice McGee, 9th Mar '88; Hamilton Grey Wadman, 9th May '88; Charles Westly Wayman, r s i, 31st Mar '88; Robt Morrison, vice White, 14th June '88.

Paymaster—E Arnold, 4th June '86.
 Adjutant—Lieut Hiram Samuel Langstroth, r s i, vice Kinnear
 retired, 15th June '88.
 Quartermaster—S H Langstroth, m s, 14th June '86.
 Surgeon—E A Vail, 9th Dec '70.
 Assistant Surgeon—S F Wilson, M D, 30th May '84.

OFFICES AND OFFICERS UNDER THE DOMINION GOVERNMENT IN NEW BRUNSWICK.

PORT OF ST. JOHN.

James R. Ruel, Esq., Collector and Registrar of Shipping.
 J. S. McLaren, Inspector of Customs.
 In Warehouse Department—A. Atchison and G. H. Snider.
 In Long Room—G. F. Matthew, C. F. Olive, H. P. Sandall, D. J. Gleeson,
 and H. G. Hunt.
 In Shipping Department—James Barber, K. A. Barber, H. Turner.
 Measurer of Ships—James Barber.
 In Statistical Department—J. A. S. Mott and W. E. Stevens.
 Appraisers of Dutiable Articles—Allen McBeath, James E. Whittaker, and
 D. H. Hall. A. Buist and Peter McCart, Packers.
 Landing Surveyor—S. E. Gerow; D. Smiler and George Jenkins, clerks.
 Gaugers and Proof Office—Samuel Robinson, Gauger; W. H. Barton,
 Assistant Gauger; Timothy Murphy, Sampler, etc.
 Postal Parcel Office—S. W. Kain and J. Roulston,
 Tide Surveyor.—William Johnston.
 Landing Waiters and Searchers.—Paul Daley and John Humphreys.
 Warehouse Lockers.—T. Bustin, W. Carleton, W. H. Olive, Charles Pidgeon,
 M. B. Owens, and T. B. Foley,
 Tide Waiters.—T. O. Sandall, C. W. Cowan, R. J. McAdoo, W. Forsyth,
 J. M. F. Whiting, Wilson L. Dobbin, William Farren, John Lowery,
 Henry Rigby, W. A. Doherty, John Cochran, Thomas Condon, John
 Rogerson, and E. N. S. Stewart.
 Boatmen and Tidewaiters—Robert Fulton, Geo. Price, and Samuel Hutten.
 Messenger—Charles Laird.
 Warrant Messengers—John F. Berton and C. F. Tilley.
 Sub-Collectors—Port of Lepreaux, G. K. Hanson; Port of Musquash, A. T.
 Dunn; Port of Quaco, Joseph Carson; Port of Sussex, George H.
 Wallace; Port of St George, James McKay.

Visitors are invited to call at Harold Gilbert's

172

COLLECTORS, EXCISE DUTIES, ETC.

[1889.

PORTS AND COLLECTORS IN NEW BRUNSWICK.

BATHURST.—W. J. O'Brien.
 Outport, New Bandon—P. J. Foley.
 CARAQUETTE.—J. G. C. Blackhall.
 Outport, Tracadie—M. E. Bourgeois.
 CHATHAM.—Daniel Ferguson.
 DALHOUSIE.—Wm. Montgomery.
 Out-Port, Campbellton—Alex. McKennie.
 DORCHESTER.—Walter Dobson.
 Outport, Rockland—R. B. Chapman.
 FREDERICTON.—A. F. Street.
 MONCTON.—J. W. Binney.
 Outports, Shediac—F. Robldoux.
 Hillsborough—S. Wallace.
 Cocagne, A. K. Dysart.
 Harvey—G. Brewster.
 Alma—R. Wright.
 NEWCASTLE.—R. B. Haddow.
 RICHIBUCTO.—John Rusk.
 Outport, Buctouche—A. Renaud.
 "Cocaigne—A. K. Dysart.
 SACKVILLE.—W. C. Milner.
 Outport, Bay Verte—W. Prescott.
 "Rockport—R. C. Ward.

SHIPPEGAN.—A. Sormany.
 ST. ANDREWS.—C. M. Gove.
 Outport, West Isles—J. E. Dixon.
 "Campobello—J. Farmer.
 "GrandManan—T. Wooster.
 ST. JOHN—James R. Ruel.
 Outport, Lepreaux—G. K. Hanson.
 "Musquash—A. T. Dunn.
 "Quaco—Joseph Carson.
 "Sussex—G. H. Wallace.
 "McAdam Junction—S. Watts.
 "St. George—Jas McKay.
 ST. STEPHEN.—H. Webber.
 WOODSTOCK.—D. F. Merritt.
 Outport, Centreville—H. T. Scholy.
 "Debec—R. Kirkpatrick.
 "Aroostook Junction—Geo. Bedell.
 "Grand Falls—Armstrong.
 "St. Leonards—F. Violette.
 "Edmunston—J. Hart.

IMMIGRATION DEPARTMENT.

S. Gardner, Dominion Immigration Officer for New Brunswick; the Deputy Treasurers at the out-ports of the Province act as Immigration Officers.

DEPARTMENT OF PUBLIC WORKS.

Office, Custom House—North Wing.

Henry A. Gray, M. C., Soc. C. E., Assistant Chief Engineer, Engineer in charge of Maritime Provinces; A. Dodd, Secretary; J. C. Allison, G. A. Brown, Assistant Engineers; E. G. Millidge, Assistant Engineer, Antigonish; J. Ewing, Paymaster; T. H. Adams, Clerk. G. A. Day, Draughtsman.

INLAND REVENUE DEPARTMENT.

District and Provincial Inspector—John N. Moore.
 T. Burke, Collector. Robert Atherton, Deputy Collector. T. H. Belyea, Accountant. Excise Officers: James Mason, Bernard B. Smyth, J. R. McCloskey. Sub Collectors: John Hickman, Dorchester; A. F. Street (acting), Fredericton; C. M. Gove, St. Andrews; A. M. Hill, St. Stephen; W. C. Milner, Sackville; Wm. Dibble, Woodstock; J. W. Binney, Moncton; G. H. Wallace, Sussex. Preventive Service Officers: Charles Curless, Grand Falls; Thomas Clair, Madawaska; John C. Ferguson, St. John, N. B.; Jas. Bogue, St. George.

DUTIES OF EXCISE.

Malt,	1 cent per lb
Tobacco manufactured from Canadian growth,	5 "	"
Foreign Leaf Tobacco, and Manufactured Foreign Leaf	20 "	"
Tobacco,	5 "	"
Canadian Twist,	5 "	"

and inspect prices and quality.

1889.] INLAND REVENUE—WEIGHTS AND MEASURES. 173

Spirits, per Imperial gallon, proof,	\$1 30
“ “ “ Malt,	1 32
“ “ “ Molasses,	1 33
Vinegar, Standard gallon, containing 6 p. c. of Acetic Acid	4 cents.
Cigars,	\$6 00 per M.
Cigarettes and Cut Tobaccos, when put up in pkgs. weighing	
one-twentieth of a pound or le-s,	35 cents per lb
Snuff, damp in pkgs. of under 5 lbs.,	30 “ “
“ “ of 5 lbs. and over,	14 “ “
Beer, brewed from any other substance than Malt,	4 cts. per gal
Methylated Spirits,	15 “ “

WEIGHTS AND MEASURES INSPECTION SERVICE.

Division of St. John: J. B. Wilmot, Inspector; E. Cowan, Assistant Inspector; comprising the Cities of Saint John and Portland, Counties of Charlotte, Queens and St. John. Division of Fredericton: E. C. Freeze, Inspector; Geo. Boles, Assistant Inspector; comprising City of Fredericton, Counties of Carleton, Madawaska, Sunbury, Victoria and York. Division of Kings: W. B. Scovil, Inspector; David Richard, Assistant Inspector; comprising Counties of Albert, Gloucester, Kent, Kings, Northumberland, Restigouche and Westmorland.

WEIGHTS AND MEASURES INSPECTION.

The Weight and Measures Act provides that two gallons shall be a peck and eight gallons a bushel, and that after January 1st, 1886, in contracts for the sale and delivery of any of the under-mentioned articles, the bushel shall be determined by weight, unless conveniences for weighing are not available, or unless a bushel by measure is specially agreed on in writing, the weight equivalent to a bushel being as follows: Wheat, 60 pounds; Indian corn, 56 pounds; rye, 56 pounds; peas, beans, and clover seed, 60 pounds; barley, timothy seed and buckwheat, 48 pounds; malt, 36 pounds; oats, 34 pounds; flaxseed, 50 pounds; hempseed, 44 pounds; blue grass seed, 14 pounds; castor beans, 40 pounds; potatoes, turnips, carrots, parsnips, beets and onions, 60 pounds; bituminous coal, 70 pounds. Power is also given to the Governor-in-Council to specify the weight of other articles equivalent to a bushel. Violations of the foregoing provisions subject the offender to a penalty not exceeding \$25 for the first offence and not exceeding \$50 for each subsequent offence.

ADDITIONAL REGULATIONS.

1. All apples packed in Canada for sale by the barrel shall be packed in good and strong barrels of seasoned wood made as nearly cylindrical as may be; the staves of such barrels shall be twenty-seven inches in length from Croe to Croe, with heads from sixteen and one-half to seventeen inches in diameter; and such barrels shall be sufficiently hooped with a lining hoop within the chimes, the whole well secured by nails.

2. Every person who offers or exposes apples for sale by the barrel, other wise than in accordance with the foregoing provisions of this section, shall be liable to a penalty of twenty-five cents for each barrel of apples so offered or exposed for sale.

NEW BRUNSWICK RAILWAY.

President, P. E. Stevenson.
 Vice-President, J. Kennedy Tod.
 Secretary-Treasurer, Alfred Seely.
 Directors, Sir George Stephen, Sir Donald Smith, P. S. Stevenson, J. Kennedy Tod, Samuel Thorne, E. R. Burpee, John McMillan, C. W. Weldon, John S. Kennedy, Dr. Willis James and H. O. Northcole.
 General Manager, Frank W. Cram.

Compare Harod Gibert's quaities and prices before buying.

174

I. C RAILWAY—ADVERTISEMNTS.

[1889.]

INTERCOLONIAL RAILWAY.]

C. Schreiber, Chief Engineer and General Manager of Government Railways, Ottawa.

D. Pottinger, Chief Superintendent, Moncton.

George Taylor, General Freight Agent, Moncton.

PUBLIC ARCHIVES OF CANADA.

—
THE

**DELANCEY—ROBINSON
COLLECTION.**

JAMES D. McLEAN.

JOHN W. McMILLEN.

MANKS & CO.,

IMPORTERS OF

AMERICAN and ENGLISH
FINE FELT HATS.

MANUFACTURERS OF

SILK DRESS HATS.

LADIES' and GENTLEMEN'S
FINE FURS OF ALL KINDS.

SOCIETY HATS MADE TO ORDER.

57 KING STEET, - - - ST. JOHN, N. B.

KELLY & MURPHY,

MANUFACTURERS OF

Carriages *and* Sleighs.

REPAIRING NEATLY DONE.

Old Carriages Bought and Sold
and Exchanged for New.

FACTORY, - - - MAIN STREET, Portland, St. John, N. B.

J. KELLY.

G. MURPHY.

INDEX.

PAGE.	PAGE.
Astronomical Symbols,..... 68	Haymarket Tolls,..... 60
Associations, &c.,..... 145-150	Hospitals and Asylums,..... 151
Board of Agriculture,..... 106	I. O. O. F.,..... 161
Barristers and Attornies,..... 114	I. O. Foresters,..... 164
Baptist Ministers in N. B.,..... 129	Intercolonial Railway,..... 174
Barks,..... 136	Immigration Department,..... 172
Customs Tariff,..... 18-56	Knights of Pythias,..... 159
Chronology..... 67	Light Houses, Bay of Fundy, 51-56
Church Calendar 1889..... 68	Licensed Pilots, St. John,..... 58
Corporation Anchorage,..... 63	Local Board of Health N.B., 106
Calendar Pages,..... 69-80	Loyal Orange Association,..... 153
City of St. John,..... 81	Legion of Honor,..... 163
City of Portland,..... 82	Mean Time at St. John,..... 67
City and County of St. John, 85	Marine & Fisheries Department 57
County Albert,..... 86	Market Tolls,..... 61
County Carleton,..... 87	Municipality City and County of
County Charlotte,..... 88	St. John,..... 85
County Gloucester,..... 89	Medical Register of N. B.,..... 121
County Kings,..... 90	Methodist Conference,..... 127
County Kent,..... 92	Masonic,..... 156
County Madawaska,..... 93	Militia,..... 166
County Northumberland,..... 93	New Brunswick Railway,..... 173
County Queens,..... 94	Officers of House Assembly, 106
County Restigouche,..... 95	Opening and Closing River St.
County Sunbury,..... 96	John,..... 113
County Victoria,..... 97	Public Holidays,..... 67
County Westmorland,..... 98	Pilotage Districts,..... 57
County York,..... 100	Province of New Brunswick, 105
Cabinet Ministers of Canada, 104	Provincial Board of Health, 106
Cabinet Ministers Gt. Britain, 103	Presbyterian Clergymen,..... 129
Consuls and Consular Agents, 109	Post Office Department,..... 137
Courts, N.B.,..... 110	Queen and Royal Family,..... 102
Commissioners for Taking Affi-	Rates of Wharfrage,..... 58
davits and Ball,..... 111	Rates of Slippage,..... 60
Congregational Ministers,..... 128	Rates of Cartage, City,..... 61
Church of England..... 124	Rates of Ferriage,..... 63
Disciples of Christ,..... 133	Rates of Cartage in Carleton, 64
Dominion of Canada,..... 104	Referees in Equity,..... 111
Diocesan Church Society,..... 125	Registrars of Births, etc.,..... 113
Equation of Time,..... 65	Roman Catholic Clergymen,..... 126
Eclipses, 1889,..... 65	Royal Arcanum,..... 163
Educational Department, N.B. 133	Seasons of 1889,..... 67
Fish Market Dues,..... 60	Top Wharfrage,..... 59
Fire Department, East Side, 83	Time for going through Falls, 61
Fire Department, West Side, 84	Time Ball, St. John,..... 61
Fire Alarm, East Side,..... 84	Temperance Organizations,..... 164
Free Christian Baptists,..... 132	Town of Woodstock,..... 88
Harbor Master's Fees,..... 60	

889.

AGE.

60

151

161

164

174

172

159

56

58

106

153

163

67

57

61

85

121

127

156

166

173

106

113

67

57

105

106

129

137

102

58

60

67

63

64

11

113

126

163

67

59

61

61

164

88

