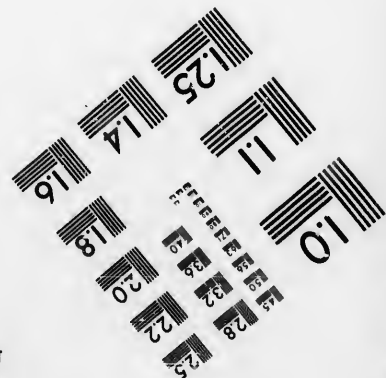
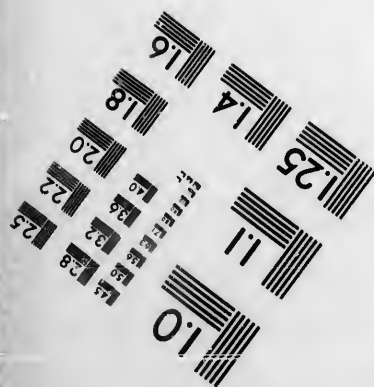
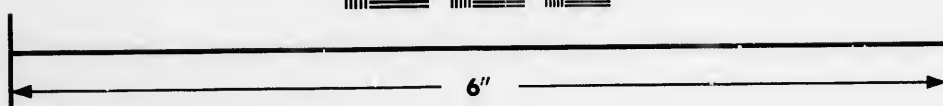
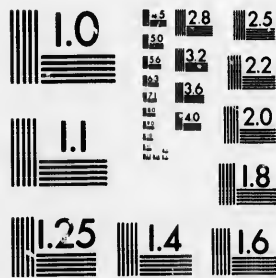

**IMAGE EVALUATION  
TEST TARGET (MT-3)**



**Photographic  
Sciences  
Corporation**

23 WEST MAIN STREET  
WEBSTER, N.Y. 14580  
(716) 872-4503

**CIHM/ICMH  
Microfiche  
Series.**

**CIHM/ICMH  
Collection de  
microfiches.**



**Canadian Institute for Historical Microreproductions / Institut canadien de microreproductions historiques**

**© 1987**

Technical and Bibliographic Notes/Notes techniques et bibliographiques

The Institute has attempted to obtain the best original copy available for filming. Features of this copy which may be bibliographically unique, which may alter any of the images in the reproduction, or which may significantly change the usual method of filming, are checked below.

L'Institut a microfilmé le meilleur exemplaire qu'il lui a été possible de se procurer. Les détails de cet exemplaire qui sont peut-être uniques du point de vue bibliographique, qui peuvent modifier une image reproduite, ou qui peuvent exiger une modification dans la méthode normale de filmage sont indiqués ci-dessous.

Coloured covers/  
Couverture de couleur

Covers damaged/  
Couverture endommagée

Covers restored and/or laminated/  
Couvertures restaurées et/ou pelliculées

Cover title missing/  
Le titre de couverture manque

Coloured maps/  
Cartes géographiques en couleur

Coloured ink (i.e. other than blue or black)/  
Encre de couleur (i.e. autre que bleue ou noire)

Coloured plates and/or illustrations/  
Planches et/ou illustrations en couleur

Bound with other material/  
Relié avec d'autres documents

Tight binding may cause shadows or distortion along interior margin/  
La reliure serrée peut causer de l'ombre ou de la distorsion le long de la marge intérieure

Blank leaves added during restoration may appear within the text. Whenever possible, these have been omitted from filming/  
Il se peut que certaines pages blanches ajoutées lors d'une restauration apparaissent dans le texte, mais, lorsque cela était possible, ces pages n'ont pas été filmées.

Additional comments:/  
Commentaires supplémentaires:

The lower left edges of pages are damaged and some print has been lost.

Coloured pages/  
Pages de couleur

Pages damaged/  
Pages endommagées

Pages restored and/or laminated/  
Pages restaurées et/ou pelliculées

Pages discoloured, stained or foxed/  
Pages décolorées, tachetées ou piquées

Pages detached/  
Pages détachées

Showthrough/  
Transparence

Quality of print varies/  
Qualité inégale de l'impression

Includes supplementary material/  
Comprend du matériel supplémentaire

Only edition available/  
Seule édition disponible

Pages wholly or partially obscured by errata slips, tissues, etc., have been refilmed to ensure the best possible image/  
Les pages totalement ou partiellement obscurcies par un feuillet d'errata, une pelure, etc., ont été filmées à nouveau de façon à obtenir la meilleure image possible.

This item is filmed at the reduction ratio checked below/  
Ce document est filmé au taux de réduction indiqué ci-dessous.

10X	12X	14X	16X	18X	20X	22X	24X	26X	28X	30X	32X
				<input checked="" type="checkbox"/>							

The copy filmed here has been reproduced thanks to the generosity of:

Archives of Ontario  
Toronto

The images appearing here are the best quality possible considering the condition and legibility of the original copy and in keeping with the filming contract specifications.

Original copies in printed paper covers are filmed beginning with the front cover and ending on the last page with a printed or illustrated impression, or the back cover when appropriate. All other original copies are filmed beginning on the first page with a printed or illustrated impression, and ending on the last page with a printed or illustrated impression.

The last recorded frame on each microfiche shall contain the symbol  $\rightarrow$  (meaning "CONTINUED"), or the symbol  $\nabla$  (meaning "END"), whichever applies.

Maps, plates, charts, etc., may be filmed at different reduction ratios. Those too large to be entirely included in one exposure are filmed beginning in the upper left hand corner, left to right and top to bottom, as many frames as required. The following diagrams illustrate the method:

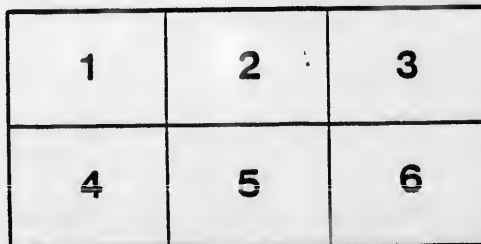
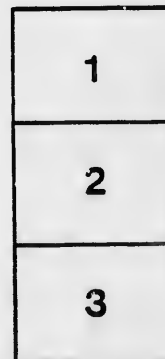
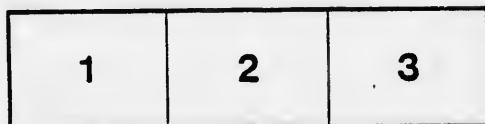

L'exemplaire filmé fut reproduit grâce à la générosité de:

Archives of Ontario  
Toronto

Les images suivantes ont été reproduites avec le plus grand soin, compte tenu de la condition et de la netteté de l'exemplaire filmé, et en conformité avec les conditions du contrat de filmage.

Les exemplaires originaux dont la couverture en papier est imprimée sont filmés en commençant par le premier plat et en terminant soit par la dernière page qui comporte une empreinte d'impression ou d'illustration, soit par le second plat, selon le cas. Tous les autres exemplaires originaux sont filmés en commençant par la première page qui comporte une empreinte d'impression ou d'illustration et en terminant par la dernière page qui comporte une telle empreinte.

Un des symboles suivants apparaîtra sur la dernière image de chaque microfiche, selon le cas: le symbole  $\rightarrow$  signifie "A SUIVRE", le symbole  $\nabla$  signifie "FIN".

Les cartes, planches, tableaux, etc., peuvent être filmés à des taux de réduction différents. Lorsque le document est trop grand pour être reproduit en un seul cliché, il est filmé à partir de l'angle supérieur gauche, de gauche à droite, et de haut en bas, en prenant le nombre d'images nécessaire. Les diagrammes suivants illustrent la méthode.



VOTERS' LIST.—1885.

---

**TOWNSHIP OF STANLEY**

COUNTY OF HURON.

---

List of Persons Entitled to Vote at Municipal  
Elections and Elections to the  
Legislative Assembly.

---

*Section 6, Chap. 9, Page 67, Consolidated Statutes  
of the Province of Ontario.*

4. The Sheriff shall immediately upon receipt of his copies cause one of them to be put up in a conspicuous place in the Court House; the Clerk of the Peace upon receipt of his copies shall cause one of them to be posted up in a conspicuous place in the Court House; every Public or Separate School Head Master or Mistress shall in a like manner put up one on the door of the School House; and every Postmaster shall post up one of the copies in his Post Office.—39 V., C. 11, S. 4, S. 8. 2.

PRINTED AT THE SUN OFFICE, MAIN STREET, SEAFORTH, ONT.



THE UNIVERSITY OF CHICAGO





SCHEDULE OF  
**Post Offices.**

---

- 1.—KIPPEN.
- 2.—BRUCEFIELD.
- 3.—CLINTON.
- 4.—VARNA.
- 5.—HILLS GREEN.
- 6.—BLAKE.
- 7.—DRYSDALE.
- 8.—GOSHEN.
- 9.—BAYFIELD.

1000

MU

PAI

Comp  
f  
i

No of  
ROLL

Post Office

1. ...  
2. ...  
3. ...  
4. ...  
5. ...  
6. ...  
7. ...  
8. ...  
9. ...  
10. ...

- 16
- 17
- 15
- 13
- 18
- 19
- 14
- 51
- 47
- 44
- 42
- 46
- 50
- 52
- 43
- 55
- 45
- 41
- 48
- 49
- 53
- 82
- 90
- 89
- 247
- 129
- 33
- 34
- 22

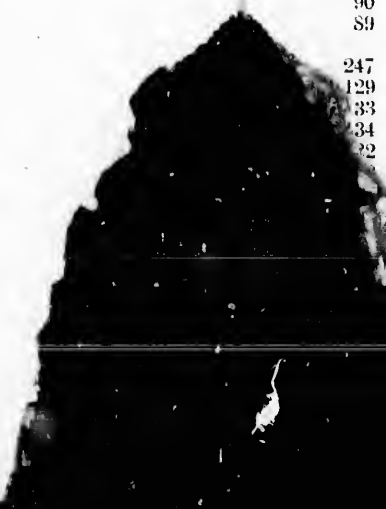



# VOTERS' LIST---1885.

## MUNICIPALITY OF THE TOWNSHIP OF STANLEY.

PART ONE.—List of Persons Entitled to Vote at BOTH Municipal Elections and Elections to the Legislative Assembly.

### POLLING SUB-DIVISION No. 1.

Comprising the lots in concessions 1, 2 and 3, and those parts of 4 and 5 north of the Bayfield Road, lots 24 and 25 in the B. R. N. and B. R. S. concessions, and lots 2 and 5 inclusive in the South Boundary.

No on Roll.	NAME.	LOT.	CON. OR STREET.	Post OFFICE.
16 J	Avery, John	Part 27	1	Owner. 3
17 J	Avery, Charles	Part 28	1	Owner. 3
15 J	Aikenhead, James.	15 N. 1/4 14	2	Owner. 2
13 J	Anderson, John	W. half 5 W. part 3	S. B. 3	Owner. 1
18 J	Aikenhead, Albert	Part 18	1	Owner. 2
19 J	Aikenhead, Wm.	Part 18	1	Owner. 2
14	Alare, George	N. E. corner 4	S. B.	Owner. 1
51 J	Burge, John	Part 12	1	Owner. 2
47 J	Biggins, Wm. J.	Part 33 N. part 33	1, 2	Owner. 3
44	Butchart, John	27	3	Owner. 2
42 J	Baird, Thomas	20	2	Owner. 2
46 J	Boyce, Robert	11	2	Owner. 2
50 J	Bell, Robert P.	Part 6	1	Owner. 1
52	Baird, George Sr.	S. D. part 8 of 15	1	Owner. 2
43	Baird, George Sr.	21	2	Owner. 3
55	Brook, Robt.	S. D. 46. 47 of 15	1	Owner. 2
45	Butchart, John R.	27	3	F. Sou. 2
41 J	Bell, Joseph	16	3	Owner. 2
48	Blair, Margaret	Pt. 23, 21 of 1	1	Owner. 1
49	Blair, Benjamin	Pt. 1 of 1	1	Owner. 1
53	Baggler, Henry	S. D. 26 of 16	1	Owner. 2
82 J	Campbell, Peter	22	3	Owner. 3
90	Cooper, Wm.	S. D. 18, 19, 20 of 36	1	Owner. 3
89	Cooper, Job	Part 20 of 36	1	Owner. 3
247	Davis, Henry	W. pt. 25	B. R. N.	Owner. 2
129	Diehl, Valentine	25, 26, 25 N. pt. 24	5, 4	F. Sou. 4
33 J	Dinsdale, Thomas	5, W. 1/2 1, W. 1/2 2,	2	Owner. 1
34	Dinsdale, John	5, W. 1/2 1, W. 1/2 2,	2	F. Sou. 1
22	Diehl, Jacob	23, 24	5	Owner. 4
	Diehl, Valentine	25, 26, 25 N. pt. 24	5 and 4	O. & T. 2
	Duncan, John	14	3	Owner. 2
	Davis, Colonel	20	4	Tenant 4
	Diehl, Henry	25 and 26, 25 N. pt. 24	5 and 4	F. Sou. 4
	Evans, Jos.	Part of 4 of 1	1	Owner. 1
	Elliott, Howard	S. D. 1 of 16	1	Tenant 2
	Edger, Mancy	Pt. 3 of 1	1	Owner. 1
	Moote, Alexander	S. D. 4, 5 of 15	1	Owner. 2
	Asher, Malcom	3	5	Owner. 1
	Moote, John Sr.	24	B. R. S.	Occup 2
	Moote, John Jr.	24 and 25	B. R. N., B. R. S.	Owner. 2

No of  
ROLL

165  
164

173  
166  
168

170

193  
194  
191  
183  
189  
188  
182  
131  
185  
139  
187  
192  
152  
184

224  
154  
223  
221  
218  
219  
222  
583  
220

226

245  
243  
244  
246

270  
269  
268  
264  
207

# Polling Sub-Division No. 1—Continued.

No ON ROLL.	NAME.	Lot.	CON. ON STREET.	POST OFFICE.
165	Frazer, Donald	18	3	Owner. 2
164	J Frazer, Thomas	{ 18 West half 20	3 3	Tenant 2 Owner.
173	Farran, W. W.	N. pt. 36	1	Owner. 3
166	Flake, Wm.	E. pt. 5	S. B.	Owner. 3
168	Freir, Mary	{ S. E. pt. 16 of 36 E. pt. 24 of 36	1 1	Owner. 1 Owner. 1
170	Forrest, Geo.	S. D. 21 of 16	1	Owner. 2
193	J Grant, Wm.	Part 29	1	Owner. 3
194	J Grant, Franklin	Part 30	1	Owner. 3
191	Grant, Wm.	S. D. 6, 11, 12, 16, of 36 in 1	1	Owner. 3
183	J Gilmor, John	24, 22	3, 2	Owner. 2
189	J Gibson, John	13	2	Owner. 2
188	J Grassick, Donald	N. W. corner 6,		Owner. 1
182	J Graham, Wm.	19 and E. half 20		Owner. 2
131	J Godwin, Francis	N. part 24 E. half 25		Owner. 2
185	Glen, Edward	31, 32 and 31, 30		Owner. 3
139	Glen, Edward Jr.	30, 31, 32, 31		F. Son. 3
187	Glen, Wm.	31, 32, 30		F. Son. 3
192	Gilpin, Henry	S-D. 4, 5, 9, 7, 8, 9, 10 of 30	1	Owner. 3
153	Gunn, Wm.	S. D. 1 of 16	1	Tenant 2
184	Gilmor, Thos.	24	3	F. Son. 2
224	Higgins, Joseph	West half 16	2	Owner. 2
154	Hurlburt, Richard	S. D. 1 of 16	1	Owner. 2
223	J Harte George	9, 9, pt. 6	2 and 3, 2	Tenant 2
221	Harvey, Joseph	8	2	Owner. 2
218	Hood, Joseph	7 and 4	2	Owner. 1
219	Hood, John	7 and 4	2	F. Son. 1
222	Harvey, John	8	2	F. Son. 1
563	Homes, John	S. D. 27 of 16	1	Owner. 3
220	Hood, Joseph	7, 4	2	F. Son. 1
226	J Innes, Alexander	32 and N. half 31	2	Owner. 3
245	J Johnson, Alexander	E. half 25	B. R. N.	Owner. 2
243	J Jones, John	Part 3, 4	3 and 3	Owner. 1
244	Jones, Wm.	4	3	F. Son. 1
246	Jones, James	W. part of 25	B. R. N.	Tenant 2
270	Kennard, Thomas	S. Div. 13, 14, of 16	1	Owner. 2
269	J Kaiser, Wm.	S. D. 3, 4, 9, 10 of 16	1	Owner. 2
268	J Kettle, Robert	pt. 2 and East half 2	1 and 2	Owner. 1
264	J Ketchen, John	13, 6	3, 4 (see s. d. 2)	T. & O 2
207	Kyle James	Part 16	1	Owner. 2
209	Kyle, Wm.	Pt. 3 of 1	1	Tenant 1
	Lame, Thomas	S. Div. 1, 2, 3, 30 of 30	1	Owner. 3
	Landers, John	Part 7	1	Owner. 2
	Laut, James	23	2	Tenant 3
	Lavin, Frank	Pt. 31	1	Tenant 3
	Mills, Joseph W.	21 part 2	5	Owner. 4
	Mills, Thomas	Part 22	5	Owner. 4
	Mock, Wm.	10	2	Owner. 2
	Mock, John	Part 10	5	F. Son. 2
	Mock, Wm. A.	pt. 22	5	Occup 4
	Murdock, Alexander	Pt 16	1	Owner. 2
	Murdock, Wm.	Part 16, pt. 17	1	Owner. 2

No on  
ROLL.

- 357
- 358
- 341 J
- 382
- 380
- 379
- 374
- 385
- 377
- 409
- 375
- 383
- 366
- 367
  
- 281
- 332
- 361
- 384 J
- 330 J
- 256
- 339 J
- 340
- 342
- 343
- 355
- 354 J
- 368
- 365
- 352
- 351
- 348 J
- 346 J
- 344
- 408
- 373
- 372
- 364
- 390
- 392
- 391 J
- 370
- 347 J
- 378 J
- 393 J
- J
- J

Polling Sub-Division No. 1.--Continued.

NO ON ROLL.	NAME.	LOT.	COR. OR STREET.	POST OF FICE.
357	J Moffat, Walter	22 and N. half 21	4	Owner. 2
358	Moffat, John	22 and N. half 21	4	F. Son. 2
341	J Moffat, Wm.	23, 23	4, 3	T. & O. 2
382	Moody, James	Part 11	1	Owner. 2
380	Murdoek, James	Part 10	1	Owner. 2
379	Mustard, James	Part 5 and part 4	1	Owner. 1
374	Mellis, Thomas	S. Div. 2 of 1, pt. 2 of 1	1, 1	Owner. 1
385	Mustard, Wm.	Part 17 and part 16	1	Owner. 1
377	Miller, James	Part 9 of 1	1	Occupyt 2
409	Middleton, George	32	5	Owner 1
375	Moore, James	Pt. 4 of 1	1	Owner 3
383	Moody, James	Pt. 11	1	Tenant 2
366	Martin, Robt.	Pt. 34 S. part 35	1	F. Son. 1
367	Martin, Edwin	Pt. 34 S. part 35	1	O. & T. 3
				F. Son 3
281	McEwin, Margaret	23	2	Owner. 2
332	McDiermond, Donald	8	3	Owner. 2
361	McDougal, John	6	3	Occupyt 2
384	J McDonald, John	S. D. 4 of 15	1	Owner. 2
360	J McDonald, Gilbert	N. half 3	2	Owner. 1
256	McKenzie, Duncan	Part 24	4	Owner. 3
339	J McGregor, Hugh	17 and north half 13	2 & 4 (see s. d. 2)	F. Son. 3
340	McCowan, John	18 and 19	2	Occupyt 2
342	McCully, Joseph, Sr.	21	3	Owner. 2
343	McCully, Joseph, Jr.	21	3	Owner. 2
355	McKenzie, Duncan	Part 24	4	F. Son. 3
354	J McFurlanc, James	30, W $\frac{1}{2}$ 29, E $\frac{1}{2}$ 32 31	4, 5	Owner. 3
368	McFaggart, Malcolm	Part 32	1	Owner. 3
265	McQueen, Wm.	S. D. 13, 14, 22, 23 of 36	1	Owner. 3
352	McTavish, Douglas	Pt. 33 and 34	2	Owner. 3
351	McEwen, Malcolm	30 and 29, S. D. 17, 31, 32, 37, 39 of 16, 3, 1	2	Owner. 3
348	J McGregor, Wm.	29	2	Owner. 3
346	J McEwen, Finley	28 and east part 28	3 and 4	Occupyt 3
344	McGregor, Gregor	26 and north half 25	3	Owner. 3
403	McLean, James	Part 3	1	Owner. 3
373	McClymont, Thomas	S. D. 2, 4 of 1	1	Owner. 1
372	McIntosh, Hugh	S. D. 22 and 23 of 1	1	Owner. 1
364	McNair, George	11	3	Owner. 2
390	McDonald, Duncan	S. D. 11 of 16	1	Owner. 2
392	McDiermot, John	S. D. 15 of 16	1	Owner. 2
391	J McGregor, Peter	Pt of 16, E $\frac{1}{2}$ 16	1 and 2, 1	Owner. 2
370	McQueen, James	Part 19	1	Owner. 2
347	J McEwen, Duncan	28. N. H. of E. H. 28	2, 4	Owner. 2
378	J McKay, Thomas	S. half 4	1	Owner. 3
393	J McEwen, Duncan	15	3	Owner. 1
391	J McEwen, John	15	3	Occupyt 2
391	J McMurtrie, John	E half 3	3	Occupyt 2
	McDermid, Hugh	8	3	Owner. 2
	McDonald, Daniel	Pt. 31	1	F. Son. 2
	McDonald, Duncan	Pt. 31	1	Owner. 3
	McDonald, Jannet	S. E. part 31	1	Owner. 3
	McTavish, Douglas	Pt. 33, 34	2	Owner. 3
	McGregor, Neil	26, N. H. 25	3	F. Son. 3
	McLeod, Roderick	S. D. 46, 47 of 15	1	F. Son. 3
	McQueen, John	Part 19	1	Tenant 2
	McDougal, Christina	6	3	Owner. 2
	McEwin, Margaret	15	3	Owner. 2
	McGregor, John	29	2	Owner. 2
	McGregor, Mary	29	2	Occupyt 3
				Owner. 3

No on  
ROLL

- 412
- 420
- 434
- 439
- 435
- 436
- 440
- 441
- 442
  
- 481
- 482
- 487
- 489
- 488
- 486
- 484
- 480
- 479
- 478
- 491
- 483
- 490
- 485
  
- 555
- 545
- 556
- 557
- 559
- 540
- 552
- 549
- 571
- 558
- 638
- 639
- 544
- 561
- 548
- 562
- 550
- 640
- 551
- 54
- 0

Polling Sub-Division No. 1.—Continued.

No ON ROLL.	NAME.	LOT.	CON. OR STREET.	POST OFFICE.
412	Nelson, James	21 and part 22	5	Tenant 4
420	O'Neil, Wm.	S. D. 12 of 16	1	Owner. 2
434	Pearson, Wm.	Pts 33, 34, 32, S. half 3	13 and 2	Owner. 3
439	Penfound, Henry	12 and 9	2 & 4 (see s. d. 2)	Owner. 2
435	Pearson, John	S. half 31, pt. 33, 34	2, 3	F. Son. 3
436	Pearson, Robert	S. half 31, pt. 33, 34	2, 3	F. Son. 3
440	Pinder, Abraham	Part 8, part 7 of 36	1	Tenant 2
441	Plumsteel, Wm.	N. part 35	1	Owner. 3
442	Plumsteel, Henry	N. part 35	1	Owner. 3
481	Ross, Donald, Sr.	27	2	Owner. 2
482	J Ross, Donald, Jr.	W. half 26, S. half 25	2 & 3	Owner. 2
487	Ross, Alexander	Part 14, South half 14	1 & 2	Owner. 2
489	Ross, Daniel	Part 14, South half 14	1 & 2	F. Son. 2
488	Ross, Robert	Part 14, South half 14	1, 2	F. Son. 2
486	J Ross, James	Part 13	1	Owner. 2
484	Ross, John	Part 8 and 9	1	Owner. 2
480	Ross, James	10	3	F. Son. 2
479	Ross, Roderick	10	3	Owner. 2
478	J Reid, Hector	7	3	Owner. 2
491	Rose, Thomas	S. D. 28 of 16	1	Owner. 2
483	J Ross, Alex	Pt. 20	1	Owner. 2
490	J Rattenbury, Wm.	S. D. 7, 8 of 16	1	Owner. 2
485	Ross, Alex.	Pt. 8 and 9	1	F. Son. 2
555	J Stanbury, George	Pt. 25	1	Owner. 3
545	Scott, Wm.	S. D. 2 of 16, 15	1, 4 (see s. d. 2)	Owner. 2
556	J Stanbury, Wm.	Pt. 26	1	Owner. 3
557	J Stanbury, John	25, East half 26	2	Owner. 3
559	Shaffer, Henry	S. D. 1, 12, 13, 14, 15 of 1 in	1	Owner. 1
540	Sparks, James	Part 20	5	Owner. 4
552	J Stewart, James	E. half 26, W. half 27	4	Owner. 3
549	Stewart, John	27, 28, 29, 27, 29, w 26, 28 5 and 4	5 and 4	Owner. 3
571	Simpson, John	S. D. 12 of 15 & 18 of 16	1	Owner. 2
558	Stewart, Wm.	Pt. 22, 23	1	Tenant 3
638	J Swan, Andrew	Part 15	1	Owner. 2
639	Swan, James	Part 15	1	F. Son. 2
544	J Smith, Donald	24	2	Owner. 3
561	Scott, James	S. D. 11 of 15	1	Owner. 2
548	J Scott, Wm. H.	30	2	Owner. 3
562	Smith, Adam	S. D. 27, 29, 30 of 16	1	T. & O. 2
550	Stewart, John	28	5	F. Son. 3
640	Swan, John	Part 15	1	F. Son. 2
551	Stewart, Chas.	28	5	F. Son. 3
554	Swinbank, Geo.	S. E. corner 30	1	Tenant 3
560	Simpson, Thos.	S. D. 8, 9, 45, of 15	1	Owner. 2
	Thompson, Alex.	17	3	Occup 2
	Turner, James	S. D. 1, 2, 3 of 15	1	Owner. 2
	Tomlinson, John	Part 21	1	Owner. 2
	Taylor, George	Part 1	1 and 2	Owner. 1
	Tomlinson, David	Part 21	1	F. Son. 2
	Thompson, Catherine	17	3	Owner. 2
	ne, Thomas	12	3	Owner. 2
	Whiteman, John	4	S. B.	Owner. 1
	Walden, Thomas	Part 24	1	Owner. 2

---

No on  
ROLL.

636  
027

---

PART

---

No on  
ROLL.

604

---

PART



Polling Sub-Division No. 1.—Continued.

No ON ROLL.	NAME.	LOT.	CON. OR STREET.	POST OFFICE.
636	Weir, Wm.	S. W. pt. 36, 35,	1,2	Owner. 3
627	West, George	Part 17 of 26	1	Tenant 3

PART TWO.—List of persons entitled to Vote at Municipal Elections ONLY.

No ON ROLL.	NAME.	LOT.	CON. OR STREET.	POST OFFICE.
604	Tisdale, Thos.	pt. 1 of 36, in	1	Owner. 3

PART THREE.—List of Persons Entitled to Vote at Elections to the Legislative Assembly ONLY.—NONE.

MUN

PART

Compr  
6 a  
inc

No on  
ROLL.

12 J  
8

10

40

36

38

35

32

35

11

34

33

87

76

77

78

79

75

80

86

92

315

85

116

83

4

# VOTERS' LIST---1885.

## MUNICIPALITY OF THE TOWNSHIP OF STANLEY.

PART ONE.—List of Persons Entitled to Vote at BOTH Municipal Elections and Elections to the Legislative Assembly.

### POLLING SUB-DIVISION No. 2.

Comprising the lots in concessions 4 and 5, south of the Bayfield Road, and in concessions, 6 and 7, together with lots 1 to 23, inclusive, in the Bayfield Road north, 5 to 23, inclusive, in the Bayfield Road south, with lots 6 to 14, inclusive in the South Boundary.

No ON ROLL.	NAME.	LOT.	CON. OR STREET.	POST OFFICE.	
12	J Armstrong, James	S.D.2of19,S.D.7,6,11of 19	B R S and B R N	Owner.	4
8	Anderson, George	{ 9	7	Owner.	5
		{ S. D. 13 of 18	B R N		
10	Anderson, Jacob	E. pt. 16 and W. pt. 17	B R S	Tenant	4
40	Beatty, George	Pt. 18	B R S	F. Son.	4
36	Brownett, George	Pt. 9	B R N	Owner.	8
38	Beatty, George	Pt 18	B R S	Owner.	4
35	Beatty, Launcelot	Pt. 18	B S B	F. Son.	4
32	Bates, George	West half 7	B R N	Owner.	9
35	Bates, Matthew	West half 7	B R N	F. Son.	9
11	J Bolls, Thomas	E. part 16, W. part 17	B R S	Owner.	4
34	Bates, Wm.	W. half 7	B R N	F. Son.	9
33	Bates, George	E. half 7	B R N	Tenant	9
87	J Cochran, John	9	S B	Owner.	5
76	J Coleman, Francis	4, 5	7	Owner.	5
77	Coleman, Wm.	4, 5	7	F. Son.	5
78	J Concit, John	4	6	Owner.	5
79	Concit, John	4	6	F. Son.	5
75	Clarke, David	N. half 12, E. half 13	S B	Owner.	5
80	J Campbell, James	14 and S. D. 3 of 19	B R S	Owner.	4
86	J Colwell, Joseph	E. pt. 15. pt. 19	B R N	Owner.	4
92	Cameron, John	Pt. 15	4	Tenant	2
315	Connor, W. W.	N. pt. 6	B R S	Owner.	9
85	Cook, Wilson J.	S. D. 1 of 18	B R S	Owner.	4
116	Curry, Jas.	10, 6	6, 8 (see s. d. 3)	Owner.	4
83	J Cameron, Peter	{ E. H. of 5, and W. H. of 4	{ 4	Owner.	1
		{ N. H. of E. H. of 4	{ 4		
44	Cameron, John	{ E. H. of 3&S. H. of E. H.	{ 4	Owner.	f
		{ N. H. of 4	{ of 4 } 5		
	Craig, Wm.	S. H. of 3	2.	Tenant	1
	Dennison, Robert	E. part 17, E. part 17	B R S & B R N	Occupt	4
	Dennison, Thomas	E. part 17	B R N	Owner.	4
	Dennison, John	E. part 17	B R S	Owner.	4
	Dixon, Wm.	East half 15	5	Owner.	2
	Duncan, James	E part 16, W. part 17	B R N	Occupt	4
	Dennison, Wm.	E. part 17	B R S and B R N	F. Son.	4
	man, Humphrey	10 and 6	6 and 8 (see s. d. 3)	Tenant	4
	ean, Andrew	W. pt 16. E. pt 16	B R N	Owner.	4
	att, Isaac	11 11	8, 7 (see s. d. 3)	T & O	4
	ie, George	1, 1	5	Owner.	5
	est, George	8	7	F. Son.	4

INDEX TO THE RECORDS OF THE  
COMMISSIONERS OF THE LAND OFFICE

No on  
ROLL.

157  
159 J  
160  
161  
214  
156  
162  
163

179 J  
180 J  
181 J  
179 J

212 J  
210 J  
215  
211  
213  
216  
207  
209

249 J  
242  
238 J  
239 J  
236 J  
240  
237

271  
262  
261  
258  
264  
259  
260  
263  
251

277  
283  
279  
278  
276  
282

Polling Sub-Division No. .2—Continued.

No ON ROLL.	NAME.	LOT.	CON. OR STREET.	Post OFFICE.
157	Forrest, James	8 13,	7 and 10 (see s. d. 3)	Owner. 4
159 J	Foster, Charles	West half 16	B. R. S.	Owner. 5
160	Foster, Alex.	22	B. R. S.	Occup. 4
161	Forrest, John	North half 3	5	Owner. 5
214	Forbes, Arthur	East half 20	B. R. N.	Owner. 4
156	Foster, Joseph	7	6	Owner. 4
162	Forrest, Wm. L.	13	5	Tenant 4
163	Forrest, George	13	5	Tenant 4
179 J	Galbrith, John	West half 14	R. N.	Owner. 4
180 J	Gallagher, James	21 and 22	B. R. N.	Tenant 4
181 J	Gammel, Thos.	11	4	Owner. 2
179 J	Gailbraith, Arch.	8	B. R. N.	Owner. 8
212 J	Hagan, John	9, 12	6 and 7	Owner. 4
210 J	Hudson, Joseph	E. $\frac{1}{2}$ 7, 3, E. $\frac{1}{2}$ of E. $\frac{1}{2}$ 3	S. B. 7, 8 (s. s. d. 3)	Owner. 5
215	Hunter, John	East part 15	5	Tenant 4
211	Hudson, John	3	7	F. Son. 5
213	Harris, Samuel	E. half 20	B. R. N.	Tenant 4
216	Hunter, Wm.	14	5	Tenant 4
207	Herd, Thomas.	S. half 6	B. R. S.	Tenant 9
209	Hudson, Thomas	Part 2 of 11	S. B.	Owner. 5
249 J	Johnston, George	S. E. corner 9	B. R. N.	Occup. 8
242	Johnston, Thomas	S. D. 17, 19, 20 of 19	B. R. N.	Owner. 4
238 J	Johnston, James H.	13	6	Owner. 4
239 J	Johnston, John	W. part 15	B. R. N.	Owner. 4
236 J	Jerret, James	Part 11, 5	S. B. 6	Owner. 5
240	Johns, James	S. W. corner 21	B. R. N.	Tenant 4
237	Jerrett, Isaac	11	S. B.	F. Son. 5
271	Kain, Wm.	E. part 14	S. B.	Owner. 5
262 J	Kyle, Thomas	6	S. B.	Occup. 1
261	Kyle, John	6	S. B.	Occup. 1
258 J	Keys, Thos.	S. half 9 and 14	8 & 6 (see s. d. 3)	Owner. 4
264 J	Ketchen, John	13, 6	3, 4, (see s. d. 1)	T. & O. 2
259	Keys, James	14, S. H. 9.	6, 8, (see s. d. 3)	F. Son. 4
260	Keys, John	14, S. H. 9	6, 8 (see s. d. 3)	F. Son. 4
263	Kyle Wm.	6	S. B.	Owner. 1
251	Keys, Wm.	W. H. 15	5	Owner. 6
277	Logan, Charles	15	7	Owner. 4
283	Love, Joanna	10	S. B.	Owner. 5
279 J	Logan James	5, W. $\frac{1}{2}$ 5, S. D. 5 of 18	5, 4, B. R. N.	Owner. 5
278 J	Leich, David H.	10	4	Owner. 2
276 J	Luker, Augustus	12	6	Tenant 4.
252 J	Love, Robert	10	S. B.	Occup. 3
251 J	Lyon, James	S. W. corner 21	B. R. N.	Owner. 4
251 J	Logan, Wm.	S. H. 3	6	Owner. 5
	Mitchell, Alex. Sr.	E. half 13,	B. R. S.	Owner. 4
	Mitchell, Alex. Jr.	15,	B. R. S.	Owner. 4
	Moffatt, Samuel	W. pt. S. D. 1, 16, of 19	B. R. N.	Owner. 4
	Morrow, Joseph	{ S. D. pt. 4 of 19	B. R. S.	Owner. 2
		{ E. pt. S. D. 1, 16 of 19	B. R. N.	
	Marks, Tudor	1 and 2	B. R. N.	Owner. 9
	Marshall, Edward	S. D. 2, 15 of 19	B. R. N.	Tenant 4
	O'Diermod, James	7	4	Owner. 2
	O'Beth, Alex.	6	4	Owner. 2
	O'Tavish, Agnes	South half 13	4	Owner. 2

No	Name	Rank	Company	Regiment
339				
288				
309				
329				
330				
334				J
313				J
323				
324				
326				J
327				J
328				J
208				
320				
319				
314				J
335				
328				
318				
317				
423				
438				
429				
443				J
424				J
431				J
439				
437				J
422				
430				
432				
471				
472				J
455				
477				J
463				
460				J
458				
459				J
457				J
456				
470				
469				J
472				J

No on Roll.

339 J  
288  
309  
329  
330  
334 J  
313 J  
323  
324  
326 J  
327 J  
328 J  
208  
320  
319  
314 J  
335  
328  
318  
317

423  
438  
429  
443 J  
424 J  
431 J  
439  
437 J  
422  
430  
432

471  
472 J  
455  
477 J  
463  
460 J  
458  
459 J  
457 J  
456  
470  
469 J

472 J

Polling Sub-Division No. 2—Continued.

No ON ROLL.	NAME.	LOT.	CON. ON STREET.	Post OFFICE.
339	J McGregor Hugh	North half 13 and 17	4 2, (see s. d. 1)	Occup't 2
288	McTavish, Duncan	S. H. 13	4	Occup't 2
309	McKinley, John	7, S.H. 8, 6, 10	11, 10, BRN (see s. d. 2)	Owner. 6.
329	McBeth, John	8	4	Owner. 2
330	McBeth, Walter	8	4	F. Son. 2
334	J McGill, Niel	10, S. H. 12	5, 4	Owner. 2
313	J McMillan, John	Pt. 3 and 4	B R N	Owner. 9
323	McAsh, John	20	B R S	Owner. 4
324	McAsh, Thomas	West half 20	B R N	Owner. 4
326	J McKenzie, Alexander	21	B R S	Owner. 4
327	J McKenzie, Roderick	21	B R S	Owner. 4
328	J McNaughton, John	23 and 23	B R N & B R S	Owner. 4
208	McGinnis, Roland	South half 5	B R S	Owner. 8
320	McClymont, William	South half 16	7	Owner. 4
319	McClymont, James	North half 16	7	Owner. 4
314	J McEwin, Joseph	N. Pt. 6	B R S	Tenant 9
335	McGill, Alex.	N. H. 12	4	Owner. 4
328	McAsh, John	20	B R S	F. Son. 4
318	McAllister, John	10	7	Owner. 4
317	McAllister, Wm.	10	7	Occup't 4
423	Peck, Mary Jane	W. pt. of 6	B R N	Owner. 9
438	Parsons, John	Pt. 8, West half 7	S B	F. Son. 1
429	Plaff, Henry	S. D. 1 of 11	S B	Owner. 5
443	J Pardy, William	S. D. 2 of 18, s. d. 2, 3, 17 of 18	B R N & B R N	Owner. 4
424	J Peck, Henry	East part 6	B R N	Owner. 8
431	J Plews, William	12	5	F. Son. 4
439	Penfond, Henry	9 and 12	4 and 2 (see s. d. 1)	Owner. 2
437	J Parsons, William	Pt. 8, W. half 3, W. 1/2 7	S B, 4 S B	Owner. 5
422	Parke, James	5	B R N	Owner. 8
430	Plewes, Geo.	12	5	Owner. 4
432	Proudfoot, Thos.	S. D. 3 of 19	B R N	Tenant 4
471	Reid, Alex.	E. pt. 16	6	F. Son. 4
472	J Reid, Samuel	Pt. 14	4	Owner. 4
455	Ritchie, David H.	7	B R S	Owner. 8
477	J Reichart, George	S. half 3 and part 8	5 and S B	Owner. 5
463	Reid, John	E. half 13	B R N	Owner. 4
460	J Reid, Edward	W. half 13, S. D. of 18	B R S	Occup't 4
458	Reid, Robert	E. half 12	B R N	Owner. 4
459	J Reid, James	W. half 12	B R N	Owner. 4
457	J Richardson, Joseph	11	B R S	Owner. 8
456	Reid, John	W. half 11, E. half 11	B R N	T. & O. 8
470	Reid, John	Pt. 15 and 16	6	Owner. 4
469	J Richardson, Wm.	North half 3	6	Owner. 5
	J Reichert, John	West half 13	S B	Owner. 5
	Robinson, David	W. part 16 & s. d. 18 of 19	B R N	Owner. 4
	J Robinson, John	S. d. 7 of 18, S. d. 7 of 18	B R N & B R S	Owner. 4
	Robertson, Albert	West half 16	B R N	F. Son. 4
	Robertson, Henry John	W. half 16	B R N	F. Son. 4
	J Robertson, David	18	9	Owner. 4
	Reid, Charles	W. half 13	B R N	Occup't 4
	Stinson, Andrew	Part 14	B R N	Owner. 4
	Stimpson, William	S. D. 3, 4 of 18	B R N	Owner. 4
	Smith, Malcom	6, 7 and 8	5	Owner. 4
	Smith, Neil	6, 7 and 8	5	F. Son. 4
	Stewart, James	Part 18, A	B R N	Tenant 4
	Stewart, George	S. D. A. of 18, S. D. 1 of 18	B R N	T. & O. 4
	Starrow, John	17	7	Owner. 4
	Stimpson, Arthur	8	6	Owner. 4

---

No on  
ROLL.

522 J  
545 J  
543 J  
564 J  
538  
559

595 J  
581  
575  
578 J  
582 J  
599 J

583 J  
596 J  
577 J  
598

620  
618 J  
617 J  
623  
622 J  
621 J  
635 J  
633  
631  
652  
630  
625  
619  
629  
624  
9

---

PAR

---

No on  
ROLL.

576

274

AR



Polling Sub-Division No. 2.—Continued.

NO ON ROLL.	NAME.	LOT.	CON. OR STREET.	POST OFFICE.
522 J	Stinson, Thomas	Middle Part 14-E. H.	B R N	Owner. 4
545	Scott, William	15. S. D. 2 of 16	4, 1 (see s. d. 1)	Owner. 4
543 J	Secord, Josiah B.	S.d. 4,5 of 19,w.p 19, s.d.3 of 11	BRS & SB	Owner. 4
564 J	Smith, Chas. L.	E. half 18	B R N	Owner. 4
538	Smith, Alexander	6, 7 and 8	5	F. Son. 4
559	Smith, Donald	6, 7, 8	5	F. Son. 4
595 J	Turner, Robert	S. half of 13	7	Owner. 4
581	Troyer, John	Pt 4 & s. d. 5 of 11	S B	Owner. 5
575	Tippet, Charles	South east corner 6	B R N	Occupr 8
578 J	Turner, Samuel	S. Part 11	B R N	Owner. 8
582 J	Turner, James	6	7	Owner. 5
599 J	Turner, John	S. D. 21, 22, 23, 24, 25, 26, 27, of 18, B R N { 28, 29, 30, 31, 32 of 19. SDB		Owner. 4
583 J	Torrance, John	S. part 19, W. part 16	B R S 6	Owner. 4
596 J	Tigner, Charles	9	5	Tenant 4
577 J	Taylor, John	9	B R S	Owner. 9
598	Turner, Wm.	N. W. part 19	B R N	Owner. 4
620	Wilson, Charles	7	7	Tenant 4
618 J	Wells, Charles	12	B R S	Owner. 4
617 J	Wells, James	8, 10	B R S	Owner. 8
623	Weeks, Charles	Part 13 and 14	7	Owner. 4
622 J	Wiley, Thomas	North half 11	6	Owner. 4
621 J	Wiley, William	South half 11	6	Owner. 4
635 J	Ward, Thomas	W. half 18 & N. half 19	B R N and B R S	Owner. 4
633	Wanless, James Jr.	S. D. 8, 9, 10 of 19	B R N	Owner. 4
631	Wanless, James Sr.	E. part 19	B R N	Owner. 4
632	Wanless, William	E. part 19	B R N	F. Son. 4
630	Wanless, John	E. part 19	B R N	Tenant 4
625 J	Watson, Robert	N. W. Corner of S. 1/2 19	B R S	Owner. 4
619	Watts, George	S. H. 12	S B	Owner. 5
629	Walker, John	S. W. corner 18	B R N	Owner. 4
624	Weeks, Franklin	Pt. 13 and 14	7	F. Son. 4
9	Wilson, James	9	7	F. Son. 4

PART TWO.—List of persons entitled to Vote at Municipal Elections ONLY.

NO ON ROLL.	NAME.	LOT.	CON. OR STREET.	POST OFFICE.
576	Haak, Maria	S. E. Corner 6	B R N	Owner. 9
274	Lawrason, Geo.	N. W. Corner 3	B R N	Owner. 9

PART THREE.—List of Persons Entitled to Vote at Elections to the Legislative Assembly ONLY—NONE.

MUNI

PART

Comprisi  
the S

No on  
ROLL.

21

22

20

7 J

23 J

24 J

37

54 J

96

94 J

74 J

72 J

71

95

116 J

446

135 J

113 J

125

136

114 J

115

126

137

J

J

# VOTERS' LIST---1885.

## MUNICIPALITY OF THE TOWNSHIP OF STANLEY.

PART ONE.—List of Persons Entitled to Vote at BOTH Municipal Elections and Elections to the Legislative Assembly.

### POLLING SUB-DIVISION No. 3.

Comprising the lots in concessions 8, 9, 10 and 11, together with lots 15 to 21, inclusive, in the South Boundary.

No on ROLL.	NAME.	LOT.	CON. OR STREET.	J OFFICE.	
21	Armstrong, Ranie	South half 13	11	Owner.	8
22	Armstrong, James	South half 13	11	F. Son.	8
20	Armstrong, David	North half of 13	11	Owner.	8
7 J	Armstrong, John	South half 18	8	Owner.	4
23 J	Armstrong, Wilson	Pt. South half 12	11	Owner.	8
24 J	Armstrong, Robert	Pt. North half 12	11	Owner.	8
37	Baker, John	E. pt. 17, S. $\frac{1}{2}$ 3 & E. $\frac{1}{2}$ 18	9 and S B	Owner.	6
34 J	Boyce, James	20	11	Owner.	8
96	Cooper, James	E. half 4, 5	8	Owner.	5
94 J	Clark, Launcelot	22	10	Owner.	8
74 J	Curvin, Edward	N. $\frac{1}{2}$ 8, E. $\frac{1}{2}$ 9 & N. $\frac{1}{2}$ 10	11, 12 & 9 (s. d. 4)	Owner.	8
72 J	Cooper, John	North half 6	9	Owner.	4
71	Clarke, William	20. 5	9	Owner.	4
95	Clarke, William	22	10	Occupyt	8
116 J	Curry, James	10 and 6	6 & 8 (see s. d. 2)	Owner,	4
446	Davidson, James	21	11	Owner.	8
135 J	Dawson, George	11	10	Owner.	8
113 J	Dawson, Henry	19	9	Owner.	4
125	Douglas Robert	21	S. B.	Owner.	6
136	Dawson Henry	10, W. $\frac{1}{2}$ of E. $\frac{1}{2}$ 4, 5	11, 8	Owner.	8
114 J	Danby, James	17	8	Owner.	4
115	Dayman, Humphrey	10 and 6	6 & °, (see s. d. 2)	Tenant	4
126	Douglas, John	21	S. B.	F. Son.	6
137	Dawson Calvin	10	11	F. Son.	8
J	Elliott, Thomas	4	11	Owner.	8
J	Elliott, Robert	14	11	Owner.	8
	Esler, James	20	S. B.	Owner.	6
	Erratt, Isaac	11, 11	8, 8 (see s. d. 2)	T & O	4
	Elliott, Jane	12	8	Owner.	4
	Elliott Albert	12	8	F. Son.	4
	Elliott Ralph	4	11	Tenant	8
	Errest James	8 13	7 (see s. d. 2) 10	Owner.	8
	am, William	S. half 17	9	Occupyt	4
	an, Rueben	S. half 17	9	Owner.	4
	. Joseph	15	10	Owner.	8
	mus, Jacob	West half 18	S. B.	Owner.	6
	Joseph	E. $\frac{1}{2}$ 7, 3 E. $\frac{1}{2}$ of 7 E $\frac{1}{2}$ 3	S B 7, 8 (see s. d. 2)	Owner.	5

10-1-1911 121 1767  
10-1-1911 121 1767

No on  
ROLL.

248 J  
250 J  
254 J

272 J K  
258 J K  
266 J K  
257 J K  
253 J K  
251 J K  
254 K  
255 K  
259 K  
260 K  
252 K

273 L

305 J M  
316 J M  
404 M  
306 M

398 J M  
401 J M  
312 J M  
308 M  
309 M

304 J M  
399 J M  
303 M  
300 M  
299 M  
301 M  
307 M  
310 M  
311 M  
402 M  
403 M

414 M

H  
H  
H  
H

Polling Sub-Division No. 3.—Continued.

No ON ROLL.	NAME.	LOT.	CON. OR STREET.	POST OFFICE.
248	Johnston, Thomas	E. half 23	11	Owner. 8
250	J Johnston, Edward	21	10	Occup 8
254	Johnston, William	11	11	Tenant 8
272	J Kennedy, George	North half 16	10	Owner. 8
258	J Keys, Thomas	South half 9, 14	8, 6 (see s. d. 2)	Owner. 4
276	J Keys, William	12	9	Owner. 4
257	J Keys, Robert	7	9	Owner. 4
253	J Keys, Andrew	14 and N. $\frac{1}{2}$ 13	9	Owner. 4
251	J Keys, William	15, W. part 15	9, 5	Owner. 4
254	Keys, James	14 and N. half 13	9	F. Son. 4
255	Keys, Henry	14 and N. half 13	9	F. Son. 4
259	Keys, James	14, S. half 9	6, 8 (see s. d. 2)	F. Son. 4
260	Keys, John jr.	14, S. half 9	6, 8, (see s. d. 2)	F. Son. 4
252	Keys, Rufus	15	9	F. Son. 6
273	Lamont, Wm.	5	10	Owner. 6
305	J Manson, John	3, 19	11 S. B.	Owner. 6
316	J Mitchell, George	19	8	Owner. 4
404	Makins Henry	pt. 10	10	Tenant 6
306	Manson, John	3, 19	11, S. B.	F. Son. 6
398	J McIlveen Robert	W. half 23	11	Owner. 8
401	J McClinchey, Henry	17, 15	11	Owner. 8
312	J McClinchey, Wm.	8	10	Owner. 6
308	McClinchey, Janet	7	10	Owner. 6
309	McKinley, John	7, S half 8, 6, 10	11, 11, 10, B. R. N.	Owner. 6
304	J McBride Samuel	4 and N. half 3	9	Owner. 4
399	J McGavin, Henry	17	10	Tenant 4
303	McClinchey, John	South half 6	9	Occup 4
300	McIver, Alexander	16	8	Owner. 4
299	McIver, James	16	8	Owner. 4
301	McIntyre, Thomas	S $\frac{1}{2}$ 15 and pt. 14	8 and 7	Owner. 4
307	McKinley, Robert	6	11	Occup 6
310	McKinley, Wm.	7	11	F. Son. 6
311	McKinley, John	7	11	F. Son. 6
402	McClinchey, David	15, 17	11	F. Son. 6
403	McClinchey, Wm. H.	15, 17	11	F. Son. 6
414	Nicholson, Robert	11	11	Owner. 6
	Pollock, Wm.	19	11	Owner. 9
	Peck, Wm.	S. half 18	10	Owner. 8
	Peck, Richard	N. half 18	10	Owner. 8
	Pollock, Robert	20	10	Owner. 8
	Parke, George	3	10	Owner. 6
	Peck, John	S. H. 9	9	Owner. 4
	Peck, Nathan	N. 9, South half 10	9	Owner. 4
	Palmer, Wm.	21	11	Tenant 8
	Parke, John L.	12	10	Owner. 8
	Parke, John. H.	3	10	F. Son. 6
	Parmer, Ephraim	21	11	Tenant 9
	Andrew	North half 19	10	Owner. 8
	Robert	17	10	Owner. 8
	Roll, Wm. jr.	Part 22	11	Owner. 8
	Roll, William sr.	Part 22	11	Owner. 8
	Roll, Edward	9	10	Owner. 4

No ON  
ROLL.

465 R  
466 R  
464 F

405 J S  
567 J S  
570 J S  
566 J S  
565 J S  
568 S  
531 J S  
532 S  
553 J S  
530 J S  
529 J S  
528 S  
523 S  
524 S  
525 S  
526 S  
527 S  
569 S

579 J  
580 J  
594 J

201

---

PART

---

PART

Polling Sub-Division No. 3.—Continued.

NO ON ROLL.	NAME.	LOT.	CON. ON STREET.	POST OFFICE	
465	Robinson, Thos.	N. half 9	8	Occup	4
466	Robinson, Elizabeth	N. half 9	8	Owner.	4
464	Rathwell, John	N. H. 16	9	Owner.	4
405	J Smith, Joseph	Part 10	10	Owner.	6
567	J Stephenson, John	14, S. H. 19	10	Owner.	8
570	J Stephenson, John	South half 16	10	Owner.	8
566	J Stephenson, Robert	16	11	Owner.	8
565	J Stephenson, Ralph	18	11	Owner.	8
568	Stephenson, Ralph	14	10	F. Son.	8
531	J Stogdille, Wm.	9	11	Owner.	8
532	Sherratt, John	5	11	Execut	8
553	J Sherratt, Thomas	6, 23	10, S B (see s. d. 4)	Owner.	6
530	J Shafer, John	East part 17, W. pt. 16	S. B.	Owner.	6
529	J Sharp, William	11	9	Owner.	4
528	Shaw, James	South half 13	8	Owner.	4
523	Stephenson, George	N $\frac{1}{2}$ 15, N $\frac{1}{2}$ 18, S $\frac{1}{2}$ 16, N $\frac{1}{2}$ 17, 6	8, 9, 6	Owner.	4
524	Stephenson, Wm.	N. half 15	8	F. Son.	4
525	Stephenson, John	N. half 15	8	F. Son.	4
526	Stephenson, Robt.	N. half 15	8	F. Son.	8
527	Stephenson, Geo.	N. half 15	8	F. Son.	4
569	Stephenson, Wm.	14	10	F. Son.	4
579	J Thompson, Harrison	10	8	Tenant	4
580	Thompson, Wm.	10	8	Owner.	4
594	J Templeton, Joseph	S. half 14 and N. $\frac{1}{2}$ 13	8	Owner.	4
201	Young, Harry	13	10	Occup	8

PART TWO.—List of persons entitled to Vote at Municipal Elections ONLY—NONE.

PART THREE.—List of Persons Entitled to Vote at Elections to the Legislative Assembly ONLY—NONE.

MUN.

PART

Compr  
with

No on  
ROLL.

- 1
- 5 J
- 3
- 4
- 2
  
- 30
- 31 J
- 29 J
- 26 J
- 25
- 27 J
  
- 57 J
- 69
- 68
- 63
- 62 J
- 60 J
- 74 J
- 64 J
- 70 J
- 93 J
- 59 J
- 56 J
- 58
- 41



# VOTERS' LIST---1885.

## MUNICIPALITY OF THE TOWNSHIP OF STANLEY.

PART ONE.—List of Persons Entitled to Vote at BOTH Municipal Elections and Elections to the Legislative Assembly.

### POLLING SUB-DIVISION No. 4.

Comprising the lots in concessions 12, 13, Lake Road East and Lake Road West, together with lots 22 to 30, inclusive, in the South Boundary.

No ON ROLL.	NAME.	LOT.	CON. OR STREET.	POST OFFICE.
1	Armstrong, James	19, and East part 3	12 and L. R. E.	Owner. 9
5	J Aiotte, Regis	N $\frac{1}{2}$ of S $\frac{1}{2}$ 23	L. R. W.	Owner. 7
3	Axt, Edward	S. E. part 24	S B	Tenant 6
4	Axt, Emil	S. E. pt. 24	S B	Tenant 6
2	Armstrong, Andrew	19	12	Occupat 9
30	Bannerman, Andrew	North half 14	L R E	Owner. 9
31	J Bannerman, Alex	N. part 14	L R E	Owner. 9
29	J Bannerman, Wm.	S. part 14	L R E	Owner. 9
26	J Boyce, Edward	6	12	Owner. 6
25	Brown, John	11	12	Owner. 9
27	J Breson, John	S. W. corner 30, S E pt. 26	S B, L R W	Owner. 6
57	J Campbell, James	21	12	Owner. 9
69	Cowie, James	12	L R W	Owner. 9
68	Cowie, James Jr.	12	L R W	Tenant 9
63	Castle, George Jr.	5, 6	L R W	F. Son. 9
62	J Castle, George	5, 6	L R W	Owner. 9
60	J Carnie, Wm.	E. half 11, S. half 12	13	Owner. 9
74	J Curvin, Edward	N $\frac{1}{2}$ 8, E $\frac{1}{2}$ 9, N $\frac{1}{2}$ 10	11, 12, 9 (see d. 3)	Owner. 6
64	J Capling, Peter	North half 24	S B	Owner. 6
70	J Campbell, George	W. half 11	13	Owner. 9
93	J Campbell, Alex	E. half 9	L R E	Owner. 9
59	J Campbell, John	17	12	Owner. 9
56	J Campbell, Peter	24	12	Owner. 9
58	Campbell, Archibald	18	12	Owner. 9
41	Carnie, James	E. H. 11	13	F. Son. 9
	Challett, August	N. H. 21	L. R. W	Owner. 7
	J Cleave, Samuel	{ N. H. of 25 { N. H. of N. H. 21	{ L R W { L R E	Owner. 7 Tenant 7
	Dewar, Charles	West half 8 and 9	L R W	Owner. 9
	Dewar, James	East half 8 and 9	L R W	Owner. 9
	Durnand, Joseph	N. part 20, S. H. 19	L R W, L R E	O & O 7
	Ducharm, Christoff	E. part 25	L R W	Owner. 7
	Crysdale, Robert	Part 30	S B	Owner. 7
	Durand, Peter	W. half of W. half 29	S B	Owner. 7
	Duglass, Allen	22	S B	Owner. 6
	Durand, Robt.	E. pt. 8 and 9	L R W	F. Son. 9
	Duglass, Peter	3 and 4	12	Owner. 6
	Miller, Henry	N part 7 and 8	13	Owner. 6
	John	8 and W half 9	12	Owner. 6
	My, Robert	15	12	Owner. 9

AMERICAN ...  
THE ...

...

...

...

...

- No
- Roll
- 98
- 110
- 109
- 97
- 144
- 125
- 101
- 142
- 139
- 140
- 143
- 17b
- 174
- 195
- 200
- 199
- 198
- 202
- 204
- 203
- 201
- 235
- 233 J
- 229
- 228 J
- 232 J
- 231 J
- 227 J
- 230 J
- 234
- 66
- 297 J
- 293
- 294
- 291
- 296 J
- 292 J
- 289
- 290 J
- J
- J
- J
- J

Polling Sub-Division No. 4.--Continued.

No. on ROLL.	NAME.	LOT.	CON. OR STREET.	Post OFFICE.
98	Delgaty Robert	15		
110	Ducharm, Elix	E part of S. half 23	12	Tenant
109	Ducharm, Nelson	S. W. part 23	L R E	Owner.
97	Donaldson James	East half 4	L R E	Owner.
144	Doak, Robert	10	L R E	Owner.
125	Dunn, Edmund	8	L R W	Owner.
101	Dorglas, Jos.	4	12	F. Son.
			12	F. Son.
142	Etue, Levi	South half 16		
139	Esler, John	E part N H 3	L R. W	Owner.
140	Esler, Egleson	W pt. N half 3, & S. H. 4	13	Owner.
143	Egleson, William	10	13	Owner.
			L R W	Tenant
175	Gallineau, Joseph	{ Part 20	L R W	Owner.
		{ S. part 25	L R W	Tenant
174	Gingrick, Jacob	5	13	Owner.
195	Gorman, Sarah	23	12	Owner.
200	Horner, John S.	Pt. 23, N $\frac{1}{2}$ 23 S. pt. 22	L R E, L R W	Owner.
199	Hornes, Jesse	S. pt. 22, N $\frac{1}{2}$ 23, S. pt. N $\frac{1}{2}$ 23	L R W, L R E	Tenant
198	Holtz, Henry	pt. East half 25	S B	Owner.
202	Howard, Henry	13	L R E	Owner.
204	Huston, Samuel E.	W. part 8, 9	L R W	Tenant
203	Huston, James A.	W. part 8, 9	L R W	Tenant
201	Horner, John W.	S. part 22	L R W	F. Son.
235	Johnston Robert	N half of W H of 8	L R E	Tenant
233	Jeffrey, Cipla	South part 19	L R W	Occup
229	Johnson William	West part 4	L R E	Owner.
228	Johnson, James	West half 3, 20	L R E 12	T. & O.
232	Johnson, Wm.	East half 29	S B	Owner.
231	Johnson, Patrick	28	S B	Owner.
227	Johnson, Thomas	West half 27	S B	Owner.
230	Johnson, James	26, W $\frac{1}{2}$ 25 & E. half 27	S B	Owner.
234	Jeffrey, Bosil	South part 19	L R W	Owner.
66	Logan, Wm.	N. H. of N. H. of 21	L R E	Owner.
297	Mayo, Henry	North half 18	L R E	Owner.
293	Mero, David	S. part 20	L R E	Owner.
294	Mero, David	N. half of N. half 21	L R E	Occup
291	Montgomery, Wm.	E. half 8	L R E	Owner.
296	Madge, Walter	15	L R W	Owner.
292	Mayo, Frank	N. pt. 24, S. pt. 23, N pt. 30	L R W and S B	Tenant
289	Mossop, Mary	East part 6	L R E	Owner.
290	Montgomery, Jos.	E. part 8	L R E	Owner.
	McIntyre, James	S. H. 16	L R E	Tenant
	Nicholson, Thomas	North half 17	L R E	Owner.
	Nicholson, Jonah	S. half 17, S. pt. N. H. 19	L R E, L R W	Owner.
	Orr, Robert	North half 16	L R E	Owner.
	Oster, Michael	S $\frac{1}{2}$ 18 & N $\frac{1}{2}$ of N $\frac{1}{2}$ 19	L R W	Owner.
	Otterbein, Henry	South half 3, N. half 4	13	Owner.
	Oster, Henry	N. H. of N. H. 19	L R W	Owner.
	Osterbein, Israel	S. H. 3	13	F. Son.
	Shale, Richard	North half 17	L R W	F. Son.
				Owner.

No  
Ro

461

454

452

496

517

504

546

547

505

519

516

513

511

510

509

514

508

500

497

521

501

498

499

502

503

512

515

553

507

518

506

520

600

601

574

592

604

603

591

590

589

588

593

J

V

V

V

V

V

V

V

V

V

V

Polling Sub-Division No. 4.—Continued.

NO ON ROLL.	NAME.	LOT.	CON. OR STREET.	POST OFFICE.
461	Reid, John	{ N. H. of W. half of 9	L R E	Owner.
454	J Row, John	{ S. H. of W. H. of 8		9
		{ S. half 22, N. part 23	L R E	Owner.
452	Reith, John	{ N. half of S. half of 19	L R W	7
		S. E. corner 24	S B	Owner.
496	J Spackman, George	East part 5, 22		7
517	Slack, George	15	L R E 12	Owner.
504	J Spackman, James	W. part 5	L R E	9
546	Stinson, Thomas	3, 4 and 7	L R E	F. Son.
547	Stinson, Wm., J	3, 4 and 7	L R W	Owner.
505	J Stirling, Archibald	W. part 7	L R W	9
519	Snowdon, Robert	13	L R E	F. Son.
516	Slack, George	15	L R W	Owner.
513	Screenan, Barnard		L R E	9
511	Sberratt, Paschal	N. pt. 20	L R E	Owner.
510	J Snider, Jacob	N. pt. 22, S. pt. 24	L R W	7
509	Snider, Joshua	South ½ 21, North ½ 22	L R E	Owner.
514	Screenan, Arthur	South ½. 21, S. half 22	L R E	7
508	J Screenan, Michael	North part 20	L R E	Tenant
500	J Sticely, Daniel	E. half of W. half 29	S B	7
497	J Shea, Robert	7 and 7, 9 W. part 10	12 and 13	Owner.
521	J Sparks, George	East part 10	13	6
501	Sparks, Alexander	13 and S half of N H. 12	12 and 13	Owner.
498	Sparks, George	14, 15	12, 13	9
499	Smith, Mary	Part 24	12	Owner.
502	Sparks, Alexander	14	S B	9
503	Sparks, John	14	12	Owner.
512	Sherratt, August	14	12	F. Son.
515	J Smder, Samuel	N. half 22	L R W	9
553	J Sherrat, Thomas	S. half 18	L R E	F. Son.
507	J Sterling, Samuel	6, 23		Owner.
518	Snowden, Elizabeth	E. part 7	10, S. B. (see d. 3)	9
506	Sterling, Archd	W. pt. 6, N. pt. 16, 14	L R E, L R W	Owner.
520	Snowden, Robt. Sr.	W. part 7	L R E	O. & O.
		Pt 14	L R W	F. Son.
				9
600	Tough, John	13 N half of N half of 12	13	Owner.
601	Tough, Charles	N half of N half 12, 13	13	F. Son.
574	J Turner, Robt.	S. H. of N. H. of 19	L R E	9
592	J Talbot, Edward	S. half 17, N. half 18.	L R W	Owner.
604	Tough, Charles	12	12	Owner.
603	Tough, John	12	12	Owner.
591	J Tough, James	14	12	Tenant
590	Thirsk, Wm.	5	13	Owner.
589	Thirsk, John	5	12	Owner.
588	Thompson, Alexander	Part 24	12	Owner.
593	Tathot, Wm. H.	N half of N of 19	S B	F. Son.
	Tough, David	13 and N half of N h. 12	L R E	6
	Todd, Robt.	{ S. H. of S. H of 21	L R W	Occup
		{ N.H of S.H of 21		9
				F. Son.
				9
				7
				W
	Wilson, Daniel	11		
	J Wild, Joseph	East part 1	L R W	Owner.
	Wild, Casimer	West part 1	L R E	Owner.
	Watson, Robert	S. half of W. half 19	L R E	Owner.
	Watson, John	S half of W. half 19	L R E	Owner.
	Westlake, Edmund	12, 16	L R E	Tenant
	Westlake, Matthew	11, 10	L R E, 12	Owner.
	ray, Silvanus	S. part 20	L R E	Owner.
	ods, Wm.	1 and 2	L R W	Owner.
	ker, Robert	6	L R W	O. & O.
			13	6
				9

No. 6  
Roll

611  
610  
634

PAY

PAY

The  
hundr

I, G.  
do hereby  
for the  
Municipal  
and the  
by the

And  
other en  
correcte

Dated t

Rolling Sub-Division No. 4.—Continued.

No ON ROLL.	NAME.	LOT	CON. ON STREET.	POST OFFICE.
611	Witwer, Samuel	S. E. corner 25	S B	Owner. 9
610	Walker, Wm.	6	13	F. Son. 6
634	Woods, Isabella	2	L R E	Owner. 9

PART TWO.—List of persons entitled to Vote at Municipal Elections ONLY—NONE.

PART THREE.—List of Persons Entitled to Vote at Elections to the Legislative Assembly ONLY—NONE.

The number of persons qualified to serve as Jurors in this Municipality, in 1885 is two hundred and seventy-one. (271)

GEORGE STEWART, CLERK.

I, GEORGE STEWART, Clerk of the Municipality of Stanley, in the County of Huron, do hereby certify that parts of One and Three, of the within list, constitute a correct list for the year 1885 of all persons appearing by the last revised Assessment Roll of the said Municipality, to be entitled to vote at elections for members of the Legislative Assembly, and that parts One and Two constitute a correct list for said year of all persons appearing by the said Roll to be entitled to vote at Municipal Elections in said Municipality.

And I hereby call upon all electors to examine the said list, and if any omissions or other errors are perceived therein to take immediate proceedings to have the said errors corrected according to law.

Dated this 30th day of May, 1885.

GEORGE STEWART,  
TOWNSHIP CLERK, VARNA P. O.

