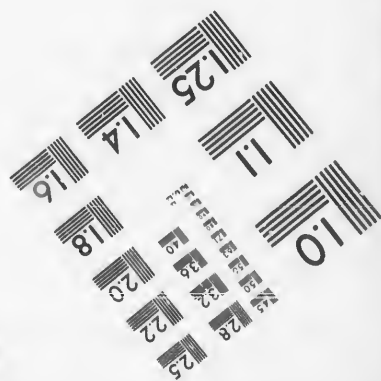
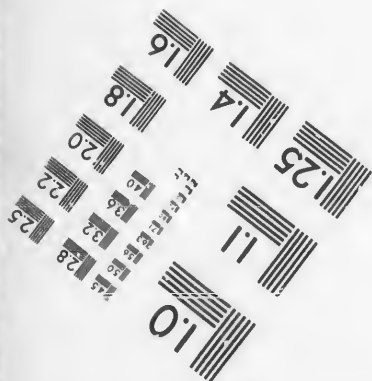
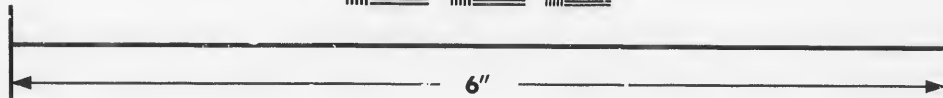
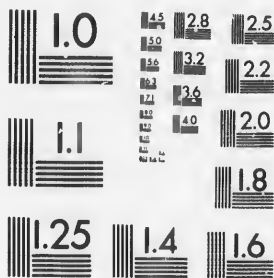

**IMAGE EVALUATION  
TEST TARGET (MT-3)**



**Photographic  
Sciences  
Corporation**

23 WEST MAIN STREET  
WEBSTER, N.Y. 14580  
(716) 872-4503

**CIHM/ICMH  
Microfiche  
Series.**

**CIHM/ICMH  
Collection de  
microfiches.**



**Canadian Institute for Historical Microreproductions / Institut canadien de microreproductions historiques**

**© 1987**

Technical and Bibliographic Notes/Notes techniques et bibliographiques

The Institute has attempted to obtain the best original copy available for filming. Features of this copy which may be bibliographically unique, which may alter any of the images in the reproduction, or which may significantly change the usual method of filming, are checked below.

L'Institut a microfilmé le meilleur exemplaire qu'il lui a été possible de se procurer. Les détails de cet exemplaire qui sont peut-être uniques du point de vue bibliographique, qui peuvent modifier une image reproduite, ou qui peuvent exiger une modification dans la méthode normale de filmage sont indiqués ci-dessous.

- Coloured covers/  
Couverture de couleur
- Covers damaged/  
Couverture endommagée
- Covers restored and/or laminated/  
Couverture restaurée et/ou pelliculée
- Cover title missing/  
Le titre de couverture manque
- Coloured maps/  
Cartes géographiques en couleur
- Coloured ink (i.e. other than blue or black)/  
Encre de couleur (i.e. autre que bleue ou noire)
- Coloured plates and/or illustrations/  
Planches et/ou illustrations en couleur
- Bound with other material/  
Relié avec d'autres documents
- Tight binding may cause shadows or distortion  
along interior margin/  
La reliure serrée peut causer de l'ombre ou de la  
distorsion le long de la marge intérieure
- Blank leaves added during restoration may  
appear within the text. Whenever possible, these  
have been omitted from filming/  
Il se peut que certaines pages blanches ajoutées  
lors d'une restauration apparaissent dans le texte,  
mais, lorsque cela était possible, ces pages n'ont  
pas été filmées.
- Additional comments:/  
Commentaires supplémentaires:

- Coloured pages/  
Pages de couleur
- Pages damaged/  
Pages endommagées
- Pages restored and/or laminated/  
Pages restaurées et/ou pelliculées
- Pages discoloured, stained or foxed/  
Pages décolorées, tachetées ou piquées
- Pages detached/  
Pages détachées
- Showthrough/  
Transparence
- Quality of print varies/  
Qualité inégale de l'impression
- Includes supplementary material/  
Comprend du matériel supplémentaire
- Only edition available/  
Seule édition disponible
- Pages wholly or partially obscured by errata  
slips, tissues, etc., have been refilmed to  
ensure the best possible image/  
Les pages totalement ou partiellement  
obscurcies par un feuillet d'errata, une pelure,  
etc., ont été filmées à nouveau de façon à  
obtenir la meilleure image possible.

This item is filmed at the reduction ratio checked below/  
Ce document est filmé au taux de réduction indiqué ci-dessous.

10X	14X	18X	22X	26X	30X
<input type="checkbox"/>	<input type="checkbox"/>	<input type="checkbox"/>	<input checked="" type="checkbox"/>	<input type="checkbox"/>	<input type="checkbox"/>
12X	16X	20X	24X	28X	32X

The copy filmed here has been reproduced thanks to the generosity of:

D. B. Weldon Library  
University of Western Ontario  
(Regional History Room)

The images appearing here are the best quality possible considering the condition and legibility of the original copy and in keeping with the filming contract specifications.

Original copies in printed paper covers are filmed beginning with the front cover and ending on the last page with a printed or illustrated impression, or the back cover when appropriate. All other original copies are filmed beginning on the first page with a printed or illustrated impression, and ending on the last page with a printed or illustrated impression.

The last recorded frame on each microfiche shall contain the symbol  $\rightarrow$  (meaning "CONTINUED"), or the symbol  $\nabla$  (meaning "END"), whichever applies.

Maps, plates, charts, etc., may be filmed at different reduction ratios. Those too large to be entirely included in one exposure are filmed beginning in the upper left hand corner, left to right and top to bottom, as many frames as required. The following diagrams illustrate the method:

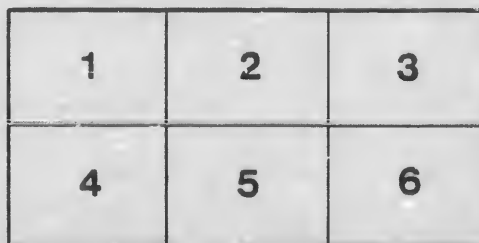
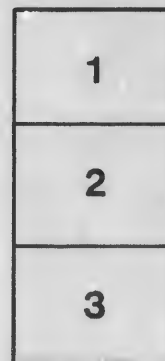

L'exemplaire filmé fut reproduit grâce à la générosité de:

D. B. Weldon Library  
University of Western Ontario  
(Regional History Room)

Les images suivantes ont été reproduites avec le plus grand soin, compte tenu de la condition et de la netteté de l'exemplaire filmé, et en conformité avec les conditions du contrat de filmage.

Les exemplaires originaux dont la couverture en papier est imprimée sont filmés en commençant par le premier plat et en terminant soit par la dernière page qui comporte une empreinte d'impression ou d'illustration, soit par le second plat, selon le cas. Tous les autres exemplaires originaux sont filmés en commençant par la première page qui comporte une empreinte d'impression ou d'illustration et en terminant par la dernière page qui comporte une telle empreinte.

Un des symboles suivants apparaîtra sur la dernière image de chaque microfiche, selon le cas: le symbole  $\rightarrow$  signifie "A SUIVRE", le symbole  $\nabla$  signifie "FIN".

Les cartes, planches, tableaux, etc., peuvent être filmés à des taux de réduction différents. Lorsque le document est trop grand pour être reproduit en un seul cliché, il est filmé à partir de l'angle supérieur gauche, de gauche à droite, et de haut en bas, en prenant le nombre d'images nécessaire. Les diagrammes suivants illustrent la méthode.

*Check 2/10/80*

# VOTERS' LIST

1880

*W. Williams*

## TOWNSHIP OF WEST WILLIAMS.

### SCHEDULE OF POST OFFICES:

- 1—ARKONA,
- 2—BORNISH,
- 3—KEYSER,
- 4—LAMON,

9—THEDFORD.

- 5—PARKHILL,
- 6—SABLE,
- 7—SPRINGBANK,
- 8—SYLVAN,

The Sheriff shall, immediately upon receipt of his copies, cause one of them to be posted up in a conspicuous place in the Court House. The Clerk of the Peace, upon receipt of his copies, shall cause one of them to be posted in a conspicuous place in his office. Every Public or Separate School Head Master, or Mistress, shall, in like manner, post up one of his, or her, copies on the door of the School House; and every Postmaster shall post up one of his copies in his Post Office. 39 Vic., Chap. 11, Sec. 2.

PARKHILL:

Printed at the Office of The PARKHILL GAZETTE, King Street.

*Filed Aug 23/80  
E. F. Johnson*

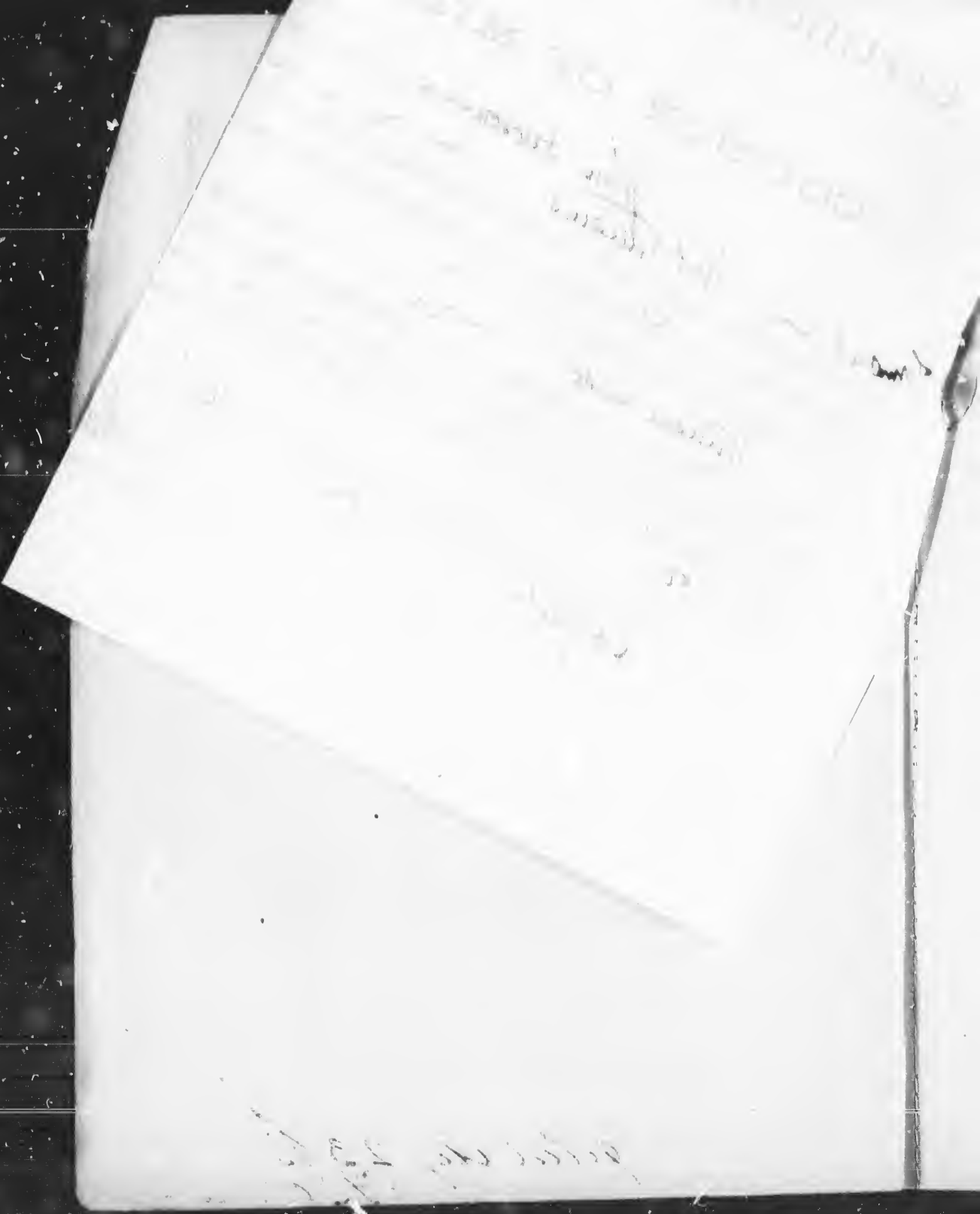

# Polling Sub-Division No 1.

Comprising the 7th, 8th, 9th, 10th, 11th concessions, the 21st concession, and the 21st B. F. concession from lot No. 1 to lot No. 3 inclusive, and A. B. C. R. from lot No. 1 to lot 8 inclusive.

## PART 1.

Persons entitled to vote at both Municipal elections, and elections to the Legislative Assembly.

Number on Assessment Roll.	NAME	Lot	Concession or Street.	Owner, Tenant, Occupant or Farmer's Son.	P. O. Address
J22	Augustine, A. W.	pt 16	7	Owner	1
19	Baker, Robert	pt 14	7	Tenant	1
26	Bartlett, George	20	7	Farmer's son	1
J30	Bartlett, John	pt 21	7	Owner	1
25	Bartlett, Thos. sr.	20	7	Owner	1
27	Bartlett, Thos. jr.	20	7	Farmer's son	1
J18	Bartram, Wm.	13	7	Owner	1
J21	Bitner, George	15	7	Owner	1
J6	Brown, James	6	7	Owner	1
J416	Brown, Wm.	e pt 2 e pt 3	21 B. F.	Owner	1
J79	Cadman, James	s pt 21	9	Owner	1
J98	Campbell, William	s $\frac{1}{2}$ 15	10	Tenant	6
J74	Cameron, William	s pt 19	9	Owner	4
80	Cant, John	23	9	Owner	1
J448	Clunnis, James	1	A. B. C. R.	Owner	7
J77	Cochran, John	n pt 20	9	Owner	1
J70	Cooper, John W.	pt 16	9	Owner	4
103	Copeland, Joseph	18	10	Owner	4
J36	Cosens, Cyrus	pt 23	7	Tenant	1
J108	Cruickshank, James	3	11	Tenant	6
109	Cruickshank, Robt.	3	11	Owner	6
449	Craickshank, Lewis	pt 2	A. B. C. R.	Owner	7
J17	Davidson, Nathaniel	12	7	Owner	3
J75	Dale, Jacob	n pt 19	9	Owner	4
J39	Dennis, Abraham	pt 23 & 24	7	Owner	1
J88	Dignan, Bernard	6	10	Owner	6
J135	Doan, Alvin	w $\frac{1}{2}$ 17	11	Tenant	6
J134	Doan, Lafayette	e $\frac{1}{2}$ 17	11	Tenant	6
J68	Doan, Titus	pt 15	9	Owner	6
65	Downing, Marshall M.	pts 13&14	9	Owner	9
112	Donaldson, James	n $\frac{1}{2}$ 5	11	Tenant	6
J15	Evans, Charles A.	e $\frac{1}{2}$ 11	7	Owner	3
J16	Evans, Wm. J.	w $\frac{1}{2}$ 11	7	Owner	3
J417	Fletcher, Duncan	w pt 3	21 B. F.	Owner	4
J73	Frazer, Donald	s pt 18	9	Owner	4

Number on Assessment Roll.	NAME	Lot	Concession or Street.	Owner, Tenant, Occupant or Farmer's Son.	P.O. Address
J95	Galbraith, Angus	11	10	Owner	6
54	Galbraith, John	3	9	Owner	7
J55	Galbraith, Lachlan	4	9	Owner	7
J69	Gibbs, Chester	pt 16	9	Tenant	4
J105	Gott, David	pts 20, 21	10	Owner	1
J104	Gott, Edward	s pt 19	10	Owner	1
J63	Guy, James	pt 12	9	Owner	6
J122	Harvey, Arch'd	e $\frac{1}{2}$ 10	11	Owner	6
453	Harvey, Duncan	3	A. B. C. R.	Owner	7
J7	Hendrick, George	e $\frac{1}{2}$ 7	7	Tenant	3
526	Hendrick, John	e $\frac{1}{2}$ 7	7	Owner	3
J12	Herrington, Chas.	w $\frac{1}{2}$ 9	7	Tenant	3
11	Herrington, John	w $\frac{1}{2}$ 9	7	Owner	3
J10	Herrington, Matthias	e $\frac{1}{2}$ 9	7	Owner	3
J136	Hill, Alex	18	11	Owner	4
J137	Hill, William	19	11	Owner	4
J66	Holmes, Jacob jr.	pts 14, 15	9	Tenant	6
67	Holmes, Jacob sr.	pts 14, 15	9	Owner	1
J139	Janney, George	21	11	Owner	4
140	Janney, Robinson	21	11	Farmer's son	4
J92	Love, Dugald	w $\frac{1}{2}$ 9	10	Owner	6
J91	Love, John jr.	e $\frac{1}{2}$ 9	10	Owner	6
89	Love, John sr.	7	10	Owner	6
51	Lyall, George	18	8	Occupant	1
J34	Marsh, Wm. jr.	pt 22	7	Occupant	1
35	Maish, Wm. sr.	pt 22	7	Owner	1
J38	More, Michael	pt 23	7	Owner	1
530	McAdam, Andrew	13	10	Tenant	4
J529	McAdam, John jr.	13	10	Tenant	4
J133	McAdam, John sr.	16	11	Owner	4
J64	McBain, James	pt 13	9	Owner	6
J114	McCubbin, John	6	11	Owner	6
415	McDonald, Angus	pt 2	21 B. F.	Owner	4
115	McDonald, Allan	7	11	Owner	6
J124	McDonald, Donald	w $\frac{1}{2}$ 11 pt 12	11	Owner	6
117	McDonald, John	7	11	Farmer's son	6
J102	McDonald, Murdock	17	10	Owner	4
116	McDonald, Wm. James	7	11	Farmer's son	6
71	McEwen, Duncan	pt 17	9	Owner	4
450	McGregor, Donald	pt 2	A. B. C. R.	Owner	7
455	McGregor, Duncan	5	A. B. C. R.	Owner	2
J53	McGregor, Duncan	3 B. F.	9	Owner	7
452	McGregor, James	pt 2	A. B. C. R.	Farmer's son	7
451	McGregor, John	pt 2	A. B. C. R.	Farmer's son	7
J44	McGregor, Peter	pt 9 & 10	8	Owner	3



Number on Assessment Roll.	NAME	Lot	Concession or Street.	Owner, Tenant, Occupant or Farmer's Son.	P.O. Address
J460	McInnis, Peter	n pt 8	A. B. C. R.	Owner	2
23	McIntosh, John, G.	17, 18	7	Owner	London
J138	McIntosh, Angus R.	20	11	Owner	4
J100	McKellar, Donald	16	10	Owner	6
J96	McKellar, John	w ½ 12	10	Tenant	6
J87	McKenzie, Donald	5	10	Owner	6
J110	McKenzie, Wm.	4	11	Owner	6
J458	McKillop, Neil	n ½ 7	A. B. C. R.	Owner	2
J106	McKichan, John	n pt 19	10	Tenant	4
J122	McLachlan, Angus	e ½ 11	11	Owner	6
J1	McLachlan, Arch'd	1	7	Owner	3
375	McLachlan, Arch'd	3	21	Owner	4
J374	McLachlan, Peter	s ½ 2	21	Owner	4
56	McLeish, Alex.	6	9	Owner	7
J57	McLeish, Arch'd	7	9	Owner	7
J31	McLeish, Arch'd	s ½ 15	11	Owner	6
J90	McLeish, Angus	8	10	Owner	6
J8	McLeish, Donald	w ½ 7	7	Tenant	3
41	McLeish, Donald	s ½ 5	8	Owner	3
42	McLeish, John	s ½ 5	8	Farmer's son	3
J43	McLeish, John sr.	6, 7	8	Owner	3
J9	McLeish, John	8	7	Tenant	3
132	McLeish, Hector	n ½ 15	11	Owner	Watford
456	McLean, Neil	s ½ 6	A. B. C. R.	Owner	2
111	McLeod, Donald	pt 5	11	Owner	6
93	McMillan, Angus	10	10	Owner	6
94	McMillan, Angus	10	10	Farmer's son	6
84	McNeil, Alex.	3	10	Farmer's son	6
85	McNeil, Malcolm	3	10	Owner	6
J454	McPherson, Angus	4	A. B. C. R.	Owner	7
J86	McPherson, Donald	4	10	Owner	6
J120	McPhie, Angus	9	11	Tenant	6
J120	McPhie, Neil	9	11	Tenant	6
61	McPhie, Norman	10	9	Owner	London
J373	Nichols, Ira	1	21	Owner	4
J78	Nichols, John	n pt 21	9	Owner	1
J72	Norton, James	pt 18	9	Owner	4
J76	Nundy, David	s pt 20	9	Owner	1
527	O'Neil, Henry	15	8	Farmer's son	1
J50	O'Neil, Wm.	15	8	Owner	1
J5	Patterson, Duncan	5	7	Owner	3
3	Patterson, John	4	7	Owner	3
4	Patterson, Peter	4	7	Farmer's son	3
J130	Pedden, James	w ½ 14	11	Owner	6
J129	Pedden, Wm.	e ½ 14	11	Owner	6
37	Ranks, George	pt 23	7	Owner	1
49	Riggs, John	14	8	Owner	1
J47	Riggs, Robert	12	8	Tenant	1
J48	Riggs, Thomas	13	8	Owner	1

Number on Assessment Roll	NAME.	Lot	Concession or Street.	Owner, Tenant, Occupant or Farmer's Son.	P.O. Address
62	Sales, Richard	11	9	Tenant	6
J45	Sales, Robert	s pt 9, 10	8	Occupant	3
20	Saul, James	14	7	Owner	1
33	Saul, Henry	pts 21, 22	7	Owner	1
J13	Stewart, James	10	7	Owner	3
14	Stewart, W. J.	10	7	Farmer's son	3
J126	Teeple, Charles	pt 13	11	Owner	6
J127	Teeple, Durham	pt 13	11	Owner	6
J128	Teeple, George	pt 13	11	Owner	6
J125	Teeple, William	pt 12, pt 13	11	Owner	6
J83	Thompson, John	pts 24, 25	9	Owner	1
J58	Waters, David	8	9	Tenant	6
J459	Watson, Hugh	s pt 8	A. B. C. R.	Owner	2
J121	Watts, Charles	w $\frac{1}{2}$ 10	11	Tenant	6
J118	Waun, James	8	11	Owner	6
119	Waun, William	8	11	Farmer's son	6
J40	White, Arch'd	n $\frac{1}{2}$ 5	8	Owner	3
J46	Wi ey, Nathaniel	11	8	Owner	3
J2	Wlkie, Alex.	2	7	Owner	3
J414	Zavitz, Hamilton	1	21 B.F.	Occupant	1
J82	Zavitz, Henry	pt 25	9	Occupant	1
J81	Zavitz, Joseph	24	9	Owner	1
528	Zavitz, William	24	9	Farmer's son	1

## PART 2.

Persons entitled to vote at Municipal elections only.

Number on Assessment Roll	NAME.	Lot	Concession or Street.	Owner, Tenant, Occupant or Farmer's Son.	P.O. Address
52	Beedam, George	20	8	Owner	1
32	Cavers, Thomas	pt 21	7	Owner	1
31	Davidson, Wm.	pt 21	7	Owner	1
28	Marshall, John	pt 21	7	Owner	1
141	McInnis, Finlay	pt 21	11	Owner	4
29	Walz, John	pt 21	7	Owner	1

## PART 3.

Persons entitled to vote at elections to the Legislative Assembly only.

# Polling Sub-Division No. 2

Comprising the 12th, 13th, 14th, 15th and 16th concessions, from lot No. 3 to lot No. 12 inclusive; the 17th, 18th and 19th concessions, from lot No. 3 to lot No. 15 inclusive; the 20th concession from lot 1 to lot 15 inclusive, with the exception of the village of Parkhill; and A. B. C. R. from lot No. 9 to lot No. 24, inclusive.

## PART 1.

Persons entitled to vote at both Municipal elections and Elections to the Legislative Assembly.

Number on Assessment Roll.	NAME	Lot	Concession or Street.	Owner, Tenant, Occupant or Farmer's Son.	P.O. Address
509	Arnold, James	pt 7	19	Owner	5
J465	Banks, William	w pt 10	A. B. C. R.	Owner	2
479	Barclay, G. E.	17	A. B. C. R.	Owner	Fernhill
271	Barrett, Alfred	w $\frac{1}{2}$ 12	17	Owner	5
J241	Barrett, John	5	16	Owner	5
243	Barrett, Matthias	6	16	Owner	Reach
240	Barrett, Samuel	4	16	Owner	Manchester
J244	Barrett, William	8	16	Tenant	5
J322	Begg, James	11	19	Owner	5
342	Bice, Artemus	1	20	Owner	McGillivray
507	Burley, Ira	pt 4	20	Owner	5
J194	Cameron, Donald	w $\frac{1}{4}$ 7	14	Owner	5
J474	Cameron, John	n $\frac{1}{2}$ 14	A. B. C. R.	Owner	2
J305	Caruthers, Ephraim	13	18	Owner	5
J238	Cathers, James	w pt 3	16	Tenant	5
J347	Christie, George	w $\frac{1}{2}$ 3	20	Owner	5
J171	Colovan, James	e pt 9	13	Owner	2
J242	Cooper, C. B.	6	16	Tenant	5
J328	Couch, Richard	14	19	Owner	5
J220	Davis, William	8	15	Owner	5
J295	Deo, Benjamin	e $\frac{1}{2}$ 5	18	Owner	5
J303	Elliott, John	11	18	Owner	5
J349	Elliott, Thomas	10	19	Owner	5
J302	Elliott, William	9 & 10	18	Owner	5
J149	Gleeson, John	w $\frac{1}{2}$ 6	12	Owner	2
J246	Gray, Robert	10	15	Owner	2
350	Gray, James	8	20	Tenant	5
J265	Green, Robert	7 & 8	17	Tenant	5
J480	Haskett, Richard	18	A. B. C. R.	Owner	5
482	Haskett, Thomas	s $\frac{1}{2}$ 19	A. B. C. R.	Owner	5

Number on Assessment Roll.	NAME	Lot	Concession or Street	Owner, Tenant, Occupant or Farmer's Son.	P.O. Address
J483	Haskett, William	n $\frac{1}{2}$ 19	A.B.C.R.	Owner	5
348	Hastings, William	pt 4	20	Owner	5
J294	Hays, Charles	w $\frac{1}{2}$ 4	18	Owner	5
J188	Hocken, Samuel	t	14	Owner	5
J304	James, Edward	12	18	Owner	5
J329	James, John	15	19	Owner	5
J357	Jennison, Henry	14	20	Owner	5
469	Johnson, John	n $\frac{1}{2}$ 12	A.B.C.R.	Owner	5
470	Johnson, John	n $\frac{1}{2}$ 12	A.B.C.R.	Farmer's son	2
J468	Johnson, Neil	s $\frac{1}{2}$ 12	A.B.C.R.	Owner	2
J463	Kearns, Thomas	s $\frac{1}{2}$ 10	A.B.C.R.	Owner	2
490	Kelly, George	w $\frac{1}{2}$ 24	A.B.C.R.	Farmer's son	5
J489	Kelly, William	w $\frac{1}{2}$ 24	A.B.C.R.	Owner	5
J172	Kilgallin, Patrick	w $\frac{1}{2}$ 9	13	Owner	2
345	Lease, Frederick	w $\frac{1}{2}$ 2	20	Tenant	5
344	Lease, John	o $\frac{1}{2}$ 2	20	Tenant	5
239	Lyman, Robert	w pt 3	16	Owner	5
237	Lyman, Sylvester	e pt 3	16	Owner	5
J502	Maglavery, Thomas	pt 4	20	Owner	5
J354	Mathers, George	12	20	Owner	5
J475	Monk, Neil	15	A.B.C.R.	Owner	2
J193	Monteith, John	e $\frac{3}{4}$ 7	14	Owner	5
J473	Morrison, Alex.	s $\frac{1}{2}$ 14	A.B.C.R.	Owner	2
J471	Morrison, Angus	s $\frac{1}{2}$ 13	A.B.C.R.	Owner	2
J215	Morrison, Angus	w $\frac{1}{2}$ 4	15	Owner	5
165	Morrison, Angus	5	13	Owner	2
147	Morrison, Donald	w $\frac{1}{2}$ 5	12	Tenant	2
J472	Morrison, Donald	n $\frac{1}{2}$ 13	A.B.C.R.	Owner	2
J216	Morrison, Donald	5	15	Owner	5
J217	Morrison, John	6	15	Tenant	5
264	Morrison, John	pt 6	17	Tenant	5
J146	Morrison, Malcolm	pt 5	12	Tenant	2
J307	Mosher, Hillary	w $\frac{1}{2}$ 15	13	Owner	5
J274	Mosher, John S.	15	17	Owner	5
J306	Mosher, John James	e $\frac{1}{2}$ 15	18	Owner	5
J269	Mosher, Lewis	w $\frac{1}{2}$ 12	17	Tenant	5
532	Mosher, William	15	17	Farmer's son	5
J266	McAdam, Andrew	7 & 8	17	Owner	5
166	McCormick, Arch'd	e $\frac{1}{2}$ 6	13	Owner	2
168	McCormick, Donald	w $\frac{1}{2}$ 6	13	Owner	2
J192	McCormick, John	pt 6	14	Owner	5
167	McCormick, Neil	e $\frac{1}{2}$ 6	13	Farmer's son	2
532	McDonald, Angus	pt 5	12	Tenant	2
J225	McDonald, Donald	12	15	Tenant	5

P.O. Address	Number on Assessment Roll.	NAME.	Lot	Cor. corner or Street.	Owner, Tenant, Occupant or Farmer's Son,	P.O. Address
5	J461	McDonald, Donald	s $\frac{1}{2}$ 9	A.B.C.R.	Tenant	2
5	J461	McDonald, Ewen	s $\frac{1}{2}$ 9	A.B.C.R.	Tenant	2
5	J474	McDonald, John	11	13	Owner	2
5	J481	McDonald, John	s $\frac{1}{2}$ 19	A.B.C.R.	Tenant	5
5	148	McEachren, Donald	e $\frac{1}{2}$ 6	12	Owner	2
5	293	McInnis, Dugald	pt 4	18	Owner	5
5	J189	McIntosh, Angus	e $\frac{1}{2}$ 5	14	Owner	2
5	260	McIntosh, Donald	pts 9 & 10	14	Farmer's son	5
2	J151	McIntosh, Dugald	w $\frac{1}{2}$ 8	12	Owner	2
2	J190	McIntosh, Dugald	e $\frac{1}{2}$ 5	14	Owner	2
2	310	McIntosh, Dugald	s $\frac{1}{2}$ 21	18	Tenant	2
2	J214	McIntosh, John	3	15	Tenant	5
2	223	McIntosh, Lachlan	e $\frac{1}{2}$ 1	15	Owner	5
5	199	McIntosh, Malcolm	e $\frac{1}{2}$ 10	14	Owner	5
5	J196	McIntosh, Neil	w $\frac{1}{2}$ 12	14	Owner	5
2	191	McIntyre, Arch'd	pt 6	14	Occupant	2
5	J170	McIntyre, Charles	8	13	Owner	2
5	203	McIntyre, Hector	e $\frac{1}{2}$ 12	14	Owner	5
5	J163	McIntyre, L. C.	3	13	Owner	2
5	358	McIntyre, Neil	w $\frac{1}{2}$ 15	20	Tenant	5
5	J150	McIntyre, Ronald	7 pt 8	12	Owner	2
5	169	McIsaac, Donald	7	13	Owner	2
5	J261	McKenzie, William	3	17	Owner	5
5	J154	McKenzie, William R.	w $\frac{1}{2}$ 10 & 11	12	Owner	5
2	J219	McKinnon, Donald	7	15	Owner	5
5	477	McKinnon, John	n $\frac{1}{2}$ 16	A.B.C.R.	Tenant	2
2	478	McKinnon, Neil	16	A.B.C.R.	Owner	2
2	476	McKinnon, Roderick	s $\frac{1}{2}$ 16	A.B.C.R.	Tenant	2
5	144	McLellan, Donald	3	12	Owner	2
2	J143	McLellan, John	w $\frac{1}{2}$ 3	12	Tenant	2
2	197	McLellan, John	pt 9	14	Owner	5
2	J142	McLellan, Murdock	e $\frac{1}{2}$ 5	12	Tenant	2
5	145	McLellan, Neil	4	12	Owner	2
5	164	McLellan, Neil	4	13	Owner	2
5	J201	McLeod, Arch'd	w $\frac{1}{2}$ 10	14	Owner	5
5	J268	McLeod, James	10	17	Occupant	5
5	249	McLeod, John	12	16	Owner	5
5	J324	McLeod, Murdock	12	19	Owner	5
5	250	McLeod, Neil	12	16	Farmer's son	5
5	155	McMillan, Alex.	pt 12	12	Owner	2
5	156	McMillan, Neil	pt 12	12	Owner	2
5	J153	McPhie, Arch'd	w $\frac{1}{2}$ 9, e $\frac{1}{2}$ 10	12	Owner	2
5	J173	McVicar, Duncan	10	13	Owner	5
5	351	Nairn, Alex.	s pt 7	19	Owner	Toronto
5	J315	Niblock, John	3	19	Owner	5
2	346	Niblock, Joseph	e $\frac{1}{2}$ 3	20	Owner	5
2	J317	Niblock, Thomas	4	19	Owner	5
5	316	Niblock, William	3	19	Farmer's son	5

Number on Assessment Roll	NAME.	Lot	Concession or Street.	Owner, Tenant Occupant or Farmer's Son.	P.O. Address
j467	O'Henly, John	n $\frac{1}{2}$ 11	A.B.C.R.	Owner	5
j224	Patton, James jr.	w $\frac{1}{2}$ 11	15	Tenant	5
247	Patton, James sr.	11	16	Owner	5
248	Patton, John	11	16	Farmer's son	5
218	Peck, Richard	6	15	Owner	5
j202	Pedlar, William	11	14	Owner	5
j152	Peterkin, William	e $\frac{1}{2}$ 9	12	Owner	5
267	Peterkin, Donald	9	17	Owner	5
300	Plews, James	w $\frac{1}{2}$ 7 & 8	18	Owner	5
j299	Plews, Thomas	e $\frac{1}{2}$ 7	18	Owner	5
291	Powell, John W.	3	18	Owner	Galt
j296	Powell, Thomas	w $\frac{1}{2}$ 5	18	Owner	5
j352	Rehder, George	11	20	Tenant	5
283	Ronald, Alexander	14	17	Owner	5
j325	Salter, Reuben	e pt 13	19	Occupant	5
j356	Schoffield, Jonas	13	20	Owner	5
j321	Shoults, John	9	19	Owner	5
j484	Shoults, Richard	20	A.B.C.R.	Owner	5
j321	Shoults, William	9	19	Owner	5
j318	Smith, E. G.	pt 7	19	Tenant	5
j222	Souden, William N.	e $\frac{1}{2}$ 10	15	Owner	5
j177	Steel, Donald jr.	w $\frac{1}{2}$ 12	13	Owner	2
176	Steel, Roderick	e $\frac{1}{2}$ 12	13	Owner	5
j175	Steel, Peter	e $\frac{1}{2}$ 12	13	Tenant	5
j290	Stewart, Edward	3	18	Tenant	5
j486	Stewart, John	22	A.B.C.R.	Owner	5
j485	Stewart, Peter	21	A.B.C.R.	Owner	5
j187	Tanton, Daniel	3	14	Tenant	5
j319	Tanton, Thomas	8	19	Tenant	5
j488	Tait, Thomas	e $\frac{1}{2}$ 24	A.B.C.R.	Owner	5
292	Tudor, Sandford	e $\frac{1}{2}$ 4	18	Tenant	5
j327	Turner, James	w pt 13	19	Owner	5
512	Thompson, Wm. M.		G.T.R.		5
j245	Vernon, Nelson	9	16	Owner	5
j263	Wade, Charles A.	n $\frac{1}{2}$ 4, 5, 6	17	Owner	5
j297	Wade, Ralph	n e $\frac{1}{2}$ 6	18	Owner	5
j262	Wade, Robert	s $\frac{1}{2}$ 4, 5, 6	17	Owner	5
j198	Wallace, Robert	n e pt 9	14	Owner	5
251	Walsworth, Peter	{ See sub- } 7	16	Owner	8
		{ div.No.3 }			
j462	Watson, Donald	n pt 9	A.B.C.R.	Tenant	2
j221	Waun, Joseph E.	9	15	Owner	5

*J.W.*



# Polling Sub-Division No. 3.

Comprising the 12th and 13th concessions, from lots 13 to 17, inclusive; the 14th, 15th and 16th concessions, from lots 13 to 18, inclusive; the 17th concession, from lots 16 to 23, inclusive; the 18th and 19th concessions, from lots 16 to 24, inclusive; the 20th concession, from lots 16 to 25, inclusive; the 21st concession, from lots 4 to 27, inclusive, including the village of Sylvan, and the 21st B. F. con., from lots 4 to 23, inclusive.

## PART 1.

Persons entitled to vote at both Municipal elections and elections\* to the Legislative Assembly.

Number on Assessment Roll.	NAME	Lot	Concession or Street.	Owner, Tenant, Occupant or Farmer's son.	P.O. Address
J429	Adair, Abraham	14	21 B.F.	Owner	8
J289	Amor, James	n pt 23	17	Owner	8
229	Arnold, Aaron A.	15	15	Farmer's son	8
J228	Arnold, John	15	15	Owner	8
J409	Atmore, John	25	21	Tenant	8
408	Atmore, William	24	21	Owner	8
362	Bennington, Thomas	17	20	Farmer's son	5
J363	Bennington, William	17	20	Owner	5
J333	Bishop, William	20	19	Owner	8
533	Blanchard, Charles	pt 23	17	Farmer's son	8
J288	Blanchard, Wilson	pt 23	17	Owner	8
287	Brown, George	s e pt 23	17	Owner	8
254	Brown, James	15	16	Owner	8
J253	Brown, John	15	16	Occupant	Napanee 8
J260	Bryan, Samuel	pt 18	16	Owner	8
J365	Burley, Samuel	s $\frac{1}{2}$ 20	20	Owner	8
J234	Cameron, Alex.	17	15	Owner	8
J258	Campbell, Robert	pt 18	16	Owner	8
501	Coalter, Joseph	pt 15	21	Owner	Michigan 8
J433	Cochrane, William S.	17, 18	21 B.F.	Owner	8
J421	Cipher, Francis	e pt 5	21 B.F.	Tenant	4
J330	Cornell, John N.	17	19	Owner	5
J364	Couch, James	19	20	Tenant	5
J363	Cunningham, Thomas	18	20	Owner	5
J335	Curtz, Samuel	w pt 21	19	Owner	8
J444	Davidson, John	pt 26	21 B. F.	Owner	8
J445	Davis, Walter	pt 26 & 27	21 B. F.	Occupant	8
J491	Dawson, John	lots 1, 6, 7, 8, Sylvan	Main	Owner	8
J308	Dobbie, E. R.	18, 19	18	Owner	5
J360	Dowker, Caleb	e $\frac{1}{2}$ 16	20	Owner	5
233	Dumaw, Eugene	16	15	Farmer's son	8
J230	Dumaw, Oliver	16	15	Owner	8
232	Dumaw, Rowland	16	15	Farmer's son	8



Number on Assessment Roll.	NAME	Lot	Concession or Street.	Owner, Tenant, Occupant or Farmer's Son.	P.O. Address.
231	Dumaw, Simeon	16	15	Farmer's son	8
J430	Eberly, David	15	21 B. F.	Owner	8
441	Elliott, Andrew	24	21 B. F.	Owner	5
303	Elliott, John { see sub. } { Div.No.2 }	pts 17,18	21	Owner	5
J505	Fairbank, Charles	w $\frac{1}{2}$ 16	20	Owner	5
538	Faust, John	pt 28	21 B. F.	Tenant	8
J367	Freed, Samuel	22	20	Tenant	8
J376	Galbraith, Donald	4	21	Owner	4
314	Gordon, James	24	18	Owner	8
285	Grierson, John	e $\frac{1}{2}$ 22	17	Owner	8
J286	Grierson, William	w $\frac{1}{2}$ 22	17	Tenant	8
J427	Hall, Andrew	13	21 B. F.	Owner	8
J372	Hall, James	25	20	Owner	8
42C	Hall, John	11, 12	21 B. F.	Owner	8
J394	Hall, John T.	s pt 13	21	Owner	8
368	Harris, Bryan	22	20	Owner	8
J365	Harrison, John	19	20	Owner	5
J330	Hays, James	16	19	Owner	5
157	Hill, James	e $\frac{1}{2}$ 15	12	Owner	Beverly
J313	James, Albert	23	18	Owner	8
387	James, Charles	11	21	Farmer's son	8
385	James, Henry	11	21	Owner	8
386	James, Thomas	11	21	Farmer's son	8
J259	Johnson, Clark	n pt 18	16	Owner	8
379	Johnston, Hugh D.	s $\frac{1}{2}$ 6	21	Owner	Strathroy
J384	Johnson, John A. W.	10	21	Owner	8
J336	Johnson, Thomas	22 & 23	19	Owner	8
J383	Johnson, William	9	21	Owner	8
534	Johnson, William	22	19	Farmer's son	8
J311	Keane, John	22	18	Owner	8
J235	Kirkpatrick, John	s $\frac{1}{2}$ 18	15	Owner	8
J255	Kirkpatrick, William	16	16	Owner	8
J407	Knigh, Philip	23	21	Owner	8
435	Kittredge, H. H.	pt 20	21 B. F.	Owner	5
208	Loomis, Orson	e $\frac{1}{2}$ 16	14	Farmer's son	8
J210	Loomis, Oscar	w $\frac{1}{2}$ 16	14	Owner	8
J207	Loomis, Stephen	e $\frac{1}{2}$ 16	14	Occupant	8
J212	Mackey, James D.	w $\frac{1}{2}$ 17	14	Owner	8
J186	Mackey, Matthias	17	13	Owner	8

Number on Assessment Roll	NAME.	Lot	Concession or Street.	Owner, Tenant Occupant or Farmer's Son.	P.O. Address
432	Manes, Edward	16	21 B. F.	Owner	5
J334	Mathers, John	e pt 21	19	Owner	8
J410	Meriam, Elijah	26	21	Tenant	8
J412	Meriam, Warren	26	21	Tenant	8
J226	Morson, Thomas F.	w $\frac{1}{2}$ 13	15	Tenant	8
J213	Mott, John	18	14	Owner	8
J161	Mott, Sears	17	12	Tenant	8
411	Mulholland, John	26	21	Owner	1
J446	Murray, Robert	w pt 26	21 B. F.	Tenant	8
J206	McCuish, Murdock	e pt 15	14	Owner	8
J183	McDonald, Angus	w $\frac{1}{2}$ 15	13	Owner	2
J382	McDonald, Arch'd	8	21	Owner	3
434	McDonald, A. A.	19	21 B. F.	Owner	5
158	McDonald, John	e $\frac{1}{2}$ 14	12	Owner	2
533	McDonald, Ronald	e pt 15	12	Tenant	2
160	McEachen, John	w $\frac{1}{2}$ 16	12	Owner	2
185	McEachen, John	w $\frac{1}{2}$ 16	13	Owner	2
162	McIntyre, Donald	17	12	Owner	5
418	McIntyre, John	pt 4	21 B. F.	Occupant	4
J420	McIntyre, Peter G.	pt 4	21 B. F.	Occupant	4
J380	McLachlan, Duncan jr.	s $\frac{1}{2}$ 7	21	Tenant	8
381	McLachlan, Duncan sr.	n $\frac{1}{2}$ 7	21	Owner	8
423	McLean, Arch'd	pt 6	21 B. F.	Tenant	4
159	McLean, Hector	e $\frac{1}{2}$ 16	12	Owner	2
J184	McLean, James	e $\frac{1}{2}$ 16	13	Tenant	2
J377	McLeod, Neil	5	21	Owner	4
182	McPhie, Angus	e $\frac{1}{2}$ 15	13	Owner	2
157	McPhie, Donald	u $\frac{1}{2}$ 13	12	Owner	2
534	McPhie, Donald	w $\frac{1}{2}$ 15	12	Owner	8
180	McPhie, Hugh	e $\frac{1}{2}$ 14	13	Owner	2
181	McPhie, John	w $\frac{1}{2}$ 14	13	Owner	2
179	McPhie, Neil	w $\frac{1}{2}$ 13	13	Owner	2
J369	McWilliams, William	23	20	Tenant	8
256	Nichols, Henry	17	16	Owner	London
J278	Nicholson, Croft	w $\frac{1}{2}$ 18	17	Occupant	8
J280	Nicholson, Robert	w $\frac{1}{2}$ 19	17	Owner	8
J277	Nicholson, Stephen	e $\frac{1}{2}$ 18	17	Owner	8
279	Nicholson, Thomas	w $\frac{1}{2}$ 19	17	Owner	8
J205	Nutt, Horace	14	14	Owner	8
425	Nutt, Marten	pt 8	21 B. F.	Tenant	8
J227	Nutt, Miles	14	15	Owner	8
492	O'Dell, Charles	2&3, Sylvan	King	Occupant	8
J402	Paterson, John	pt 20&21	21	Owner	8
536	Paterson, Thomas	pt 20&21	21	Farmer's son	8
252	Peck, Samuel A.	14	16	Owner	8
J395	Pettit, Elisha	14	21	Owner	8

Number on Assessment Roll.	NAME	Lot	Concession or Street.	Owner, Tenant, Occupant or Farmer's Son.	P.O. Address
535	Pettit, William B.	14	21	Farmer's son	8
406	Pickwell, John	e pt 22	21	Owner	8
436	Porte, Robert	pt 20	21 B. F.	Owner	5
J400	Randall, Arthur	e 1/2 17	21	Owner	8
J437	Randall, Dariel	pt 21	21 B. F.	Tenant	8
J537	Randall, Eli	s pt 24	19	Tenant	8
J257	Randall, William, jr	pt 18	16	Owner	6
438	Randall, William	pt 22	21	Occupant	8
J396	Randall, William E.	15	21	Tenant	8
J399	Randall, James	e 1/2 16	21	Owner	8
397	Randall, Samuel	15	21	Owner	8
494	Robinson, William C.		Sylvan	Owner	Wyoming
424	Rosenberry, P. B.	7	21 B.F.	Owner	1
447	Rowe, George	w pt 26	21 B.F.	Owner	Kerwood
J211	Rutherford, Thomas	e 1/2 17	14	Owner	8
J366	Ryan, James	n 1/2 21	20	Owner	8
J311	Ryan, Patrick	n 1/2 21	18	Owner	8
J282	Sadler, George	w 1/2 20	17	Owner	8
J261	Sadler, James	e 1/2 20	17	Owner	8
J284	Sadler, John	w 1/2 21	17	Owner	8
J283	Sadler, Thomas	e 1/2 21	17	Owner	8
J331	Sawdon, Thomas	<del>24</del> 18	19	Owner	5
J440	Saynor, William	23	21 B.F.	Owner	Occupant - 5 100
404	Scott, John	w pt 21	21	Farmer's son	8
403	Scott, William	w pt 21	21	Owner	8
422	Service, Bernard	e pt 5	21 B. F.	Owner	Widder
442	Smith, John	e 1/2 25	21 B. F.	Owner	8
J443	Smith, John B.	n 1/2 25	21 B. F.	Owner	8
537	Smith, Walter	e 1/2 25	21 B. F.	Farmer's son	8
178	Steel, Donald	e 1/2 13	13	Owner	2
204	Steel, Donald	w 1/2 13	14	Owner	5
J332	Telfer, Walter	19	19	Owner	5
338	Thompson, David	s pt 24	19	Owner	8
J371	Thompson, Elijah	s 1/2 24	20	Tenant	8
535	Thompson, George	18	19	Owner	Sarnia
339	Thompson, George	n pt 24	19	Owner	8
J398	Thompson, Henry	w pt 16	21	Owner	8
J431	Thompson, Hiram	16	21 B.F.	Tenant	8
388	Thompson, James C.	pt 12	21	Farmer's son	8
J309	Thompson, John	20	18	Owner	8
J370	Thompson, John	n 1/2 24	20	Owner	8
J389	Thompson, John	s 1/2 12	21	Owner	8
390	Thompson, Joseph A.	pt 12	21	Farmer's son	8
J340	Thompson, Thomas	n pt 24	19	Tenant	8
J391	Thompson, William	n pt 12	21	Owner	8
J276	Vernon, Moses	17	17	Owner	8
J275	Vernon, Wilson	16	17	Owner	8
405	Wakefield, Daniel	w 1/2 22	21	Owner	Washington
251	Walsworth, Peter	13	16	Owner	8
J378	Waun, Leonard	s 1/2 6	21	Tenant	4
J419	White, John	w pt 4	21 B. F.	Owner	4
392	Whitelaw, Alcx.	n pt 13	21	Owner	8
393	Whitelaw, William	n pt 13	21	Farmer's son	8
413	Wilton, Isaac	27	21	Tenant	8
J361	Young, Daniel	w pt 16	20	Tenant	5

## PART 2.

Persons entitled to vote at Municipal Elections only.

Number on Assessment Roll	NAME.	Lot	Concession or Street.	Owner, Tenant Occupant or Farmer's Son.	P.O. Address
498	Corby, James	Sylvan, 9	Main	Owner	8
496	Lee, James	Sylvan, 1	King	Owner	8
499	Masters, John	pt 16	21	Owner	8
500	Munson, William	pt 15. pt 16	21	Owner	8

## PART 3.

Persons entitled to vote at elections to the Legislative Assembly only.

I, John Dawson, Clerk of the Municipality of West Williams, in the County of Middlesex, do hereby certify that parts one and three of the within list constitute a correct list for the year 1880 of all persons appearing by the last revised Assessment Roll, of the said Municipality, to be entitled to vote at elections for members of the Legislative Assembly and that parts one and two constitute a correct list for the said year of all persons appearing by the said Roll to be entitled to vote at Municipal elections in said Municipality, and I do also certify that the aggregate number of names of persons upon the said list who are qualified to serve on juries is three hundred and three (303), and I hereby call upon all electors to examine the said list, and if any omissions or other errors are perceived herein to take immediate proceedings to have the said errors corrected according to law.

Dated this 7th day of July, 1880.

JOHN DAWSON,  
Clerk of the aforesaid Municipality of West Williams.

20  
 45 N L X 2 10-20-11  
 JOHN DAWSON

