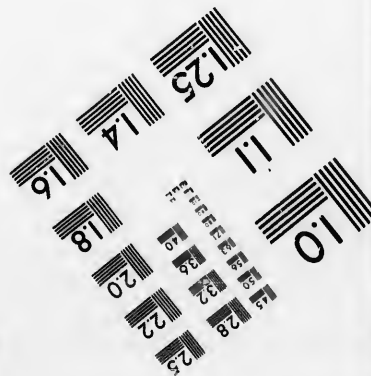
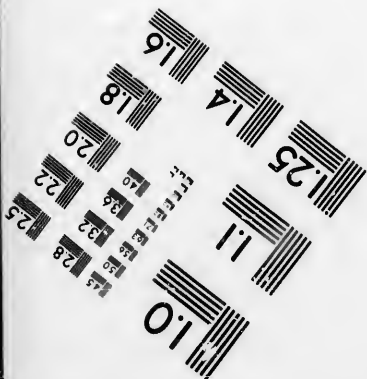
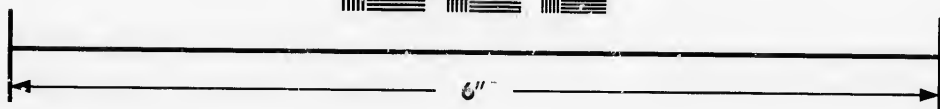
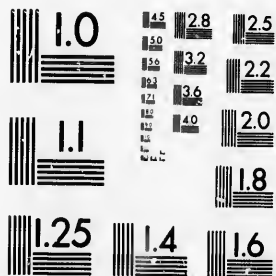

**IMAGE EVALUATION
TEST TARGET (MT-3)**



**Photographic
Sciences
Corporation**

23 WEST MAIN STREET
WEBSTER, N.Y. 14580
(716) 872-4503

**CIHM/ICMH
Microfiche
Series.**

**CIHM/ICMH
Collection de
microfiches.**



Canadian Institute for Historical Microreproductions / Institut canadien de microreproductions historiques

© 1986

Technical and Bibliographic Notes/Notes techniques et bibliographiques

The Institute has attempted to obtain the best original copy available for filming. Features of this copy which may be bibliographically unique, which may alter any of the images in the reproduction, or which may significantly change the usual method of filming, are checked below.

L'Institut a microfilmé le meilleur exemplaire qu'il lui a été possible de se procurer. Les détails de cet exemplaire qui sont peut-être uniques du point de vue bibliographique, qui peuvent modifier une image reproduite, ou qui peuvent exiger une modification dans la méthode normale de filmage sont indiqués ci-dessous.

- | | |
|--|--|
| <input checked="" type="checkbox"/> Coloured covers/
Couverture de couleur | <input type="checkbox"/> Coloured pages/
Pages de couleur |
| <input type="checkbox"/> Covers damaged/
Couverture endommagée | <input type="checkbox"/> Pages damaged/
Pages endommagées |
| <input type="checkbox"/> Covers restored and/or laminated/
Couverture restaurée et/ou pelliculée | <input type="checkbox"/> Pages restored and/or laminated/
Pages restaurées et/ou pelliculées |
| <input type="checkbox"/> Cover title missing/
Le titre de couverture manque | <input checked="" type="checkbox"/> Pages discoloured, stained or foxed/
Pages décolorées, tachetées ou piquées |
| <input type="checkbox"/> Coloured maps/
Cartes géographiques en couleur | <input type="checkbox"/> Pages detached/
Pages détachées |
| <input type="checkbox"/> Coloured ink (i.e. other than blue or black)/
Encre de couleur (i.e. autre que bleue ou noire) | <input checked="" type="checkbox"/> Showthrough/
Transparence |
| <input type="checkbox"/> Coloured plates and/or illustrations/
Planches et/ou illustrations en couleur | <input type="checkbox"/> Quality of print varies/
Qualité inégale de l'impression |
| <input type="checkbox"/> Bound with other material/
Relié avec d'autres documents | <input type="checkbox"/> Includes supplementary material/
Comprend du matériel supplémentaire |
| <input type="checkbox"/> Tight binding may cause shadows or distortion
along interior margin/
La reliure serrée peut causer de l'ombre ou de la
distorsion le long de la marge intérieure | <input type="checkbox"/> Only edition available/
Seule édition disponible |
| <input type="checkbox"/> Blank leaves added during restoration may
appear within the text. Whenever possible, these
have been omitted from filming/
Il se peut que certaines pages blanches ajoutées
lors d'une restauration apparaissent dans le texte,
mais, lorsque cela était possible, ces pages n'ont
pas été filmées. | <input type="checkbox"/> Pages wholly or partially obscured by errata
slips, tissues, etc., have been refilmed to
ensure the best possible image/
Les pages totalement ou partiellement
obscurcies par un feuillet d'errata, une pelure,
etc., ont été filmées à nouveau de façon à
obtenir la meilleure image possible. |
| <input type="checkbox"/> Additional comments:/
Commentaires supplémentaires: | |

This item is filmed at the reduction ratio checked below/
Ce document est filmé au taux de réduction indiqué ci-dessous.

10X	12X	14X	16X	18X	20X	22X	24X	26X	28X	30X	32X
						✓					

The copy filmed here has been reproduced thanks to the generosity of:

Archives of Ontario
Toronto

The images appearing here are the best quality possible considering the condition and legibility of the original copy and in keeping with the filming contract specifications.

Original copies in printed paper covers are filmed beginning with the front cover and ending on the last page with a printed or illustrated impression, or the back cover when appropriate. All other original copies are filmed beginning on the first page with a printed or illustrated impression, and ending on the last page with a printed or illustrated impression.

The last recorded frame on each microfiche shall contain the symbol \rightarrow (meaning "CONTINUED"), or the symbol ∇ (meaning "END"), whichever applies.

Maps, plates, charts, etc., may be filmed at different reduction ratios. Those too large to be entirely included in one exposure are filmed beginning in the upper left hand corner, left to right and top to bottom, as many frames as required. The following diagrams illustrate the method:

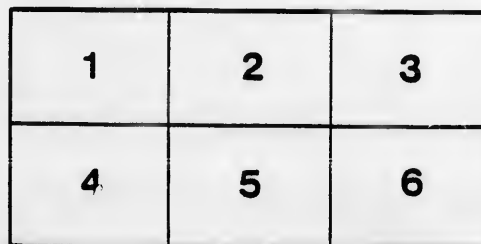
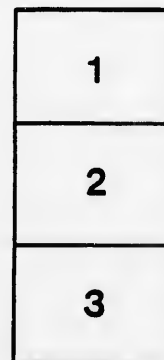

L'exemplaire filmé fut reproduit grâce à la générosité de:

Archives of Ontario
Toronto

Les images suivantes ont été reproduites avec le plus grand soin, compte tenu de la condition et de la netteté de l'exemplaire filmé, et en conformité avec les conditions du contrat de filmage.

Les exemplaires originaux dont la couverture en papier est imprimée sont filmés en commençant par le premier plat et en terminant soit par la dernière page qui comporte une empreinte d'impression ou d'illustration, soit par le second plat, selon le cas. Tous les autres exemplaires originaux sont filmés en commençant par la première page qui comporte une empreinte d'impression ou d'illustration et en terminant par la dernière page qui comporte une telle empreinte.

Un des symboles suivants apparaîtra sur la dernière image de chaque microfiche, selon le cas: le symbole \rightarrow signifie "A SUIVRE", le symbole ∇ signifie "FIN".

Les cartes, planches, tableaux, etc., peuvent être filmés à des taux de réduction différents. Lorsque le document est trop grand pour être reproduit en un seul cliché, il est filmé à partir de l'angle supérieur gauche, de gauche à droite, et de haut en bas, en prenant le nombre d'images nécessaire. Les diagrammes suivants illustrent la méthode.



VOTERS' LIST,

1879.

TOWNSHIP

OF

HULLETT,

COUNTY OF HURON.

LIST OF PERSONS ENTITLED TO VOTE AT MUNICIPAL ELECTIONS AND ELECTIONS TO THE LEGISLATIVE ASSEMBLY.

Sub-Section 4 of Section 2, of the Act to consolidate and amend the Law respecting Voters' Lists:

4. The Sheriff shall, immediately upon receipt of his copies, cause one of them to be posted up in a conspicuous place in the Court House; the Clerk of the Peace, upon receipt of his copies, shall cause one of them to be posted in a conspicuous place in his office; every Public or Separate School Head Master or Mistress shall in like manner put up one on the door of the school house; and every Postmaster shall put up one of his copies in his Post Office.
—39 V., C. II, S. 4, S. S. 2.



Printed at the New Era Office, Clinton.



SOLE

VOTERS' LIST — 1879.

MUNICIPALITY OF THE TOWNSHIP OF HULLETT.



SCHEDULE OF POST OFFICES.

- | | | |
|------------------|-------------|---------------|
| 1—LONDESBOROUGH. | 5—AUBURN | 10—CODERICH. |
| 2—CONSTANCE. | 6—CLINTON. | 11—DUNCANNON. |
| 3—BANDON. | 7—SEAFORTH. | 12—KIPPEN. |
| 4—HARLOCK. | 8—WALTON. | 13—VARNA. |
| | 9—BLYTH. | |

POLLING SUB-DIVISION NO. 1 —Comprising all that part of the said Township within the following boundaries, that is to say:—bounded on the south by the Town Line of Hullett and Tuckersmith; on the east by the Town Line of Hullett and McKillop; on the north by the Blind Line between concessions seven and eight; and on the west by Side-Line fifteen and sixteen.

Part 1—Persons entitled to vote at both Municipal Elections and Elections to the Legislative Assembly.

NO. ON ROLL.	NAME.	LOT.	CONCESSION.	Post Office
187	Abbey, Shadrach	S part 6	5	Owner 2
J 278	Adams, Thompson N.	12	7	Owner 2
J 302	Armstrong, William, sr	1	7	Owner 2
303	Armstrong, Robert	1	7	Farmer's son 2
304	Armstrong, William, jr	1	7	Farmer's son 2
909	Abbey, Shadrach	G H	Kinburn	Owner 2
J 104	Bramfield, Joseph	W ½ 9	3	Owner 6
J 115	Bruntnell, John C.	W ½ 15	3	Owner 6
220	Brown, William H.	3	6	Owner 2
221	Brown, George A.	3	6	Farmer's son 2
J 275	Britton, John	7 E ½ 8	7	Owner 2
J 276	Bowes, George	W ½ 8	7	Owner 2
J 279	Bell, Hugh, sr.	13	7	Owner 2
280	Bell, Hugh, jr.	13	7	Farmer's son 2
J 902	Brownlee, George	Part 6	Kinburn	Owner 2
J 66	Biggin, John	S ½ 15	2	Owner 6
11	Clark, Reuben, sr.	7	1	Owner 7
12	Clark, Reuben, jr.	7	1	Farmer's son 7
J 21	Crich, James	E ½ 12	1	Owner 6
J 97	Carter, Charles	3	3	Owner 7
J 189	Clark, George	N part 6 7 8 9 } Part 6 }	5 } 7 }	Owner 2
J 231	Coates, Robert	E ½ 8	6	Owner 2
J 232	Coates, John	S E part E ½ 8	6	Tenant 2
233	do	W ½ 8	6	Owner
J 272	Colclough, Henry	W ½ 3	7	Owner 2
J 273	Coldwell, William E.	4	7	Owner 2
897	Clark, Daniel	72 73	Alma	Owner 7
919	Cameron, Hugh	Part 5	7	Owner 2
J 281	Cole, Sedgworth	14	7	Owner 2
190	Clark, John	N part 6 7 8 9 } Part 6 }	5 } 7 }	Farmer's son 2
3	Dale, Christopher	E ½ 2	1	Owner 7
J 24	Downie, Richard	13	1	Owner 6
J 55	Dale, George	11	2	Owner 6
J 186	Dale, John	5 } N ½ 8 }	5 } 4 }	Owner 2
J 193	Day, John	12	5	Owner 2

Faint text on the left margin, possibly a page number or header.

Large block of very faint, illegible text in the lower-left section.

Small, faint text block in the lower-middle section.

Large block of very faint, illegible text in the lower-right section.

Large block of very faint, illegible text in the bottom-right corner.

A vertical column of small, repetitive characters, likely 'J', located along the right edge of the page.

POLLING SUB-DIVISION NO 1—Continued.

No. ON ROLL.	NAME.	LOT.	CONCESSION.		Post Office
J 277	Dale, Christopher, jr.	9 10 11	7	Owner	2
900	Donavan, John	4 5 7	Alma	Owner	7
77	Emerson, Thomas	N W part 10	4	Owner	6
J 6	Fowler, Francis	4 }	1 }	Owner	7
47	Fowler, Charles	4 }	2 }	Owner	7
48	Fowler, James A.	5	2	Farmer's son	7
J 60	Freeman, Henry	5	2	Owner	6
		N part 12 }	2 }		
		E ½ 13 }	3 }		
61	Freeman, Joseph	N part 12 }	2 }	Farmer's son	6
		E ½ 13 }	3 }		
J 98	Fowler, Thomas	S part 4	3	Owner	7
J 99	Fowler, John	S part 5	3	Owner	7
117	Flintoff, George	W ½ 13	3	Owner	6
J 243	Ferguson, David	14	6	Owner	2
J 44	Fowler, William	1 2	2	Owner	7
J 10	Gibbings, William	E part 6 }	1 }	Owner	7
		E ½ N ½ 9 }	4 }		
		W ½ 12 }	1 }		
23	Glew, Charles	N part 12 }	2 }	Farmer's son	6
J 45	Gillespie, William	1	2	Tenant	7
159	Gibbings, John	N ½ N ½ 9	4	Owner	6
912	Granger, Charles	2 10 11	Kinburn	Owner	2
920	Grieve, Robert	5	7	Tenant	2
5	Hughill, John	3	1	Owner	7
J 9	Hobson, Allen	N part 6	1	Owner	7
19	Holland, William	11	1	Owner	6
J 20	Holland, James	11	1	Tenant	6
50	Hamell, William	7	2	Owner	2
94	Hawthorn, Robert	1	3	Owner	7
J 95	Hawthorn, Peter	1	3	Tenant	7
J 270	Hinchley, John	2	7	Owner	2
J 905	Hinchley, George	C D	Kinburn	Owner	2
J 7	Irvin, Robert	E ½ 5	1	Owner	7
J 8	Irvin, George	W ½ 5	1	Owner	7
J 100	Irvin, Thomas	E ½ 6	3	Owner	7
J 101	Irvin, Josiah	W ½ 6	3	Owner	7
J 110	Irvin, James	W ½ 12	3	Owner	6
J 13	Jamieson, Alex., sr.	8	1	Owner	7
14	Jam. son, Gavin Jas.	8	1	Farmer's son	7
15	Jamieson, Alex., jr.	8	1	Farmer's son	7
16	Jamieson, William	E ½ 9	1	Owner	7
J 17	Jamieson, James R.	W ½ 9	1	Owner	7
J 185	Jamieson, William	W ½ 4	5	Owner	2
J 102	Kettle, Francis	7 E ½ 14 E ½ 8 }	3 }	Owner	2
		S ½ 8 }	4 }		
49	Livingstone, Thomas	S part 6 }	2 }	Owner	2
		S E part 10 }	5 }		
J 116	Latta, Gilbert	W ½ 15	3	Tenant	6
J 236	Leitch, William, sr.	E ½ 11 N ½ 15 }	6 }	Owner	2
		N ½ 10 }	5 }		
237	Leitch, William, jr.	E ½ 11 N ½ 15 }	6 }	Farmer's son	2
		N ½ 10 }	5 }		
J 241	Lawson, Anthony	13	6	Owner	2
242	Lawson, William	13	6	Farmer's son	2
906	Lindsay, Robert	E F	Kinburn	Owner	2

N
R

J
J
J

J
J
J

J
J
J
J

J
J
J
J

J
J
J

J

J
J
J

POLLING SUB-DIVISION NO. 1—Continued.

No. on ROLL.	NAME.	LOT.	CONCESSION.	Post Office
916	Lennox, Robt. Joseph	C	Kinburn	Tenant 2
53	Mulholland, James, sr.	10	2	Owner 6
54	Mulholland, James, jr.	10	2	Farmer's son 6
J 103	Morrison, William	W ½ 8 E ½ 9 } S ½ 9 }	3 } 4 }	Owner 2
J 106	Mulholland, William	W ½ 10	3	Owner 6
J 107	Monk, Robert	11	3	Owner 6
J 108	Monk, William	11	3	Owner 6
111	Miller, John	W ½ 14	3	Owner 6
112	Miller, William	W ½ 14	3	Farmer's son 6
J 154	Morton, Sidney	S ½ 10	4	Owner 7
J 235	Mills, Thomas	9 10	6	Tenant 2
J 239	Mills, Thomas, sr.	12	6	Owner 2
240	Mills, Thomas, jr.	12	6	Farmer's son 2
J 282	Medd, John H.	15	7	Owner 2
J 913	Milson, David	3 4	Kinburn	Owner 2
J 18	McDermid, Angus	10	1	Owner 7
J 96	McMichael, Robert	2	3	Owner 7
J 109	McKnight, John	E ½ 12 } E ½ 12 }	3 } 4 }	Owner 6
113	McMullen, William	E ½ 15 } S ½ 15 }	3 } 4 }	Owner 6
114	McMullen, Hamilton	E ½ 15 } S ½ 15 }	3 } 4 }	Farmer's son 6
J 143	McMichael, William	1	4	Owner 2
146	McMichael, Gilbert, sr.	3	4	Owner 2
147	McMichael, Gilbert, jr.	3	4	Farmer's son 2
J 153	McGregor, Daniel	6 7	4	Owner 2
J 158	McDonald, Charles	N ½ 13	5	Owner 6
J 182	McMillan, John	2 3 E ½ 4 } S ½ 2 }	5 } 2 }	Owner 2
183	McMillan, Walter	2 3 E ½ 4 } S ½ 2 }	5 } 6 }	Farmer's son 2
184	McMillan, Robert	2 3 E ½ 4 } S ½ 2 }	5 } 6 }	Farmer's son 2
J 218	McMichael, James	Part 1	6	Owner 2
922	McDonald, Alexander	Part 6	7	Owner 2
J 64	Peacock, Robert	14 N ½ 15	2	Owner 6
65	Peacock, John	14 N ½ 15	2	Farmer's son 6
J 238	Petrie, John	W ½ 11 } W ½ 11 }	6 } 5 }	Owner 2
148	Rands, Leitchfield	4	4	Owner 2
149	Rands, William J.	4	4	Farmer's son 2
150	Rands, Josiah	4	4	Farmer's son 2
J 151	Rinn, William, sr.	5 } N part 4 N part 5 }	4 } 3 }	Owner 2
152	Rinn, William, jr.	5 } N part 4 N part 5 }	4 } 3 }	Farmer's son 2
J 160	Rodway, Edward W.	W ½ 14	5	Owner 6
J 225	Rinn, Adam	Part 5	6	Tenant 2
911	Riley, William	12	Kinburn	Owner 2
J 25	Shipley, John	14	1	Owner 6
26	Shipley, William	14	1	Farmer's son 6
J 155	St. John, James	11	4	Owner 7
J 180	Sutherland, James, sr.	1	5	Owner 7
181	Sutherland, James, jr.	1	5	Farmer's son 7

M

J

J

J

J

J

J

J

J

J

J

J

J

J

J

P

POLLING SUB-DIVISION NO 1—Continued.

No. ON ROLL.	NAME.	LOT.	CONCESSION.	Post Office
J 222	Snell, William	4 N ½ 2	6	Owner 2
223	Snell, Thomas J.	4 N ½ 2	6	Farmer's son 2
J 229	Stephenson, George	7	6	Owner 2
234	Snell, James	9 10	6	Owner 2
J 271	Snell, John A.	E ½ 3	7	Owner 2
274	Snell, James	Part 5	7	Owner 2
J 899	Steel, James	E part 6	1	Tenant 7
J 903	Stanley, Thomas	Part 6	7	Tenant 2
		M part 6 }	7	Owner 2
		A B	Kinburn	Owner 2
910	Stanley, James	A B	Kinburn	Owner 2
917	Stanley, George	6	Kinburn	Owner 2
J 4	Thompson, Ralph	W ½ 2	1	Owner 7
J 228	Tyreman, Aaron	S part 6	6	Owner 2
27	Van Egmond, Edward	15 }	1	Alma } Owner 6
		6 20 }	5	
J 34	Walker, Thomas	E ½ 14	5	Owner 6
J 51	Walker, Archibald	W ½ 10 E ½ 11 }	5	Owner 2
		8 }	2	
62	Walkingshaw, Jas., sr. 13		2	Owner 6
J 63	Walkingshaw, Jas., jr. 13		2	Tenant 6
105	Warwick, Thomas	E part 10	3	Owner 6
J 144	Wilson, William, sr.	2	4	Owner 2
J 145	Wilson, William, jr.	2	4	Tenant 2
J 914	Williams, John	C }	Kinburn }	Owner 2
		A B }	Kinburn }	
907	Willieson, James	I	Kinburn	Owner 2
J 1	Young, Simon	1	1	Owner 7
2	Young, William M.	1	1	Farmer's son 7
918	Young, John	S part 5 }	6	Owner 2
		S W part 6 }	7	

PART 2—Persons entitled to vote at Municipal Elections only.

896 Grummett, Daniel 70 71 Alma Owner 7

PART 3—Persons entitled to vote at elections for the Legislative Assembly only.

N O N E .

M

PC

P

J

J

J

J

J

J

J

J

J

J

J

J

J

J

J

J

J

J

J

J

J

J

J

J

J

J

J

J

VOTERS' LIST — 1879.

MUNICIPALITY OF THE TOWNSHIP OF HULLETT.

POLLING SUB-DIVISION NO. 2 — Comprising all that part of the said Township within the following boundaries, that is to say:—bounded on the south by the Blind Line between concessions seven and eight; on the east by the Town Line of Hullett and McKillop; on the north by the Town Line of Hullett and Morris; and on the west by Side-Line fifteen and sixteen.

Part 1—Persons entitled to vote at both Municipal Elections and Elections to the Legislative Assembly.

No. ON ROLL	NAME.	LOT.	CONCESSION.	Post Office
J 302	Armstrong, Wm. sr.	N ½ S ½ 1 S ½ S ½ 1 2	8	Owner 2
303	Armstrong, Robert	N ½ S ½ 1 S ½ S ½ 1 2	8	Farmer's son 2
304	Armstrong, Wm. jr.	N ½ S ½ 1 S ½ S ½ 1 2	8	Farmer's son 2
305	Armstrong, John	N ½ S ½ 1 S ½ S ½ 1 2	8	Farmer's son 2
J 308	Anderson, Richard	5	8	Owner 2
386	Allen, James	N ½ 15	9	Owner 3
387	Allen, John	N ½ 15	9	Occupant 3
J 435	Allen, George	W ½ 8	10	Owner 2
J 554	Amos, Thomas	E ½ 7	12	Owner 4
J 639	Atkinson, Thomas	E ½ 4 3	13	Owner 4
640	Atkinson, Cyrus	E ½ 4 3	13	Farmer's son 4
J 642	Allen, Henry	5	13	Owner 4
J 440	Bedford, Richard	11 12	10	Tenant 1
J 479	Beattie, Thomas	E ½ N ½ 1	11	Owner 4
J 492	Best, William	10	11	Owner 1
493	Best, George Thomas	10	11	Farmer's son 4
J 495	Best, William	S W part 2	13	Tenant 4
J 561	Brigham, William	14	12	Owner 1
J 736	Broadbent, John	S part E part 4	14	Owner 4
J 737	Broadbent, Wm., jr.	S ½ S ½ 5	14	Owner 4
739	Broadbent, Wm., sr.	N ½ S ½ 5	14	Owner 4
J 740	Broadbent, James	N ½ S ½ 5	14	Tenant 4
759	Bryant, George	E ½ N ½ 15	14	Owner 9
J 761	Brigham, John	S part 15 S pt W ½ 14	14	Owner 9
J 319	Crich, Francis	E ½ 16 11	8	Owner 2
J 320	Cole, William	12	8	Owner 2
J 321	Cole, John George	13	8	Owner 3
J 323	Carter, John	W ½ 14	8	Owner 3
J 360	Cowan, William	1	9	Owner 2
365	Campbell, John G.	3	9	Owner 2
366	Campbell, Colin	3	9	Farmer's son 2
J 378	Cole, William	W ½ 9	9	Owner 2
J 421	Campbell, Walton	E ½ 1	10	Owner 2
422	Campbell, William	E ½ 1	10	Farmer's son 2
423	Campbell, Robert	E ½ 1	10	Farmer's son 2
J 424	Coleman, Timothy T.	W ½ 1	10	Owner 7
J 549	Crosbie, John	S ½ 5 } N ½ 5 }	12 } 11 }	Owner 4
J 559	Campbell, Angus	N ½ 11 E ½ 12	12	Owner 4
J 560	Campbell, Alexander	W ½ 12 N E part 13	12	Owner 4
J 748	Cowan, William	N part 10	14	Owner 9
J 375	Dunlop, William, sr.	8 } S ½ 8 }	9 } 10 }	Owner 2

[Faint, illegible text, likely bleed-through from the reverse side of the page]

NO
RE

3

3

6

J 2

J 3

J 4

J 5

J 6

J 7

J 8

J 9

J 10

J 11

J 12

J 13

J 14

J 15

J 16

J 17

J 18

J 19

J 20

J 21

J 22

J 23

J 24

J 25

J 26

J 27

POLLING SUB-DIVISION NO. 2—Continued.

NO. ON ROLL.	NAME.	LOT.	CONCESSION.	Post Office
376	Dunlop, William, jr.	8 } S ½ 8 }	9 } 10 }	Farmer's son 2
377	Dunlop, Robert	8 } S ½ 8 }	9 } 10 }	Farmer's son 2
649	Diamond, William	11	13	Farmer's son 4
J 312	Fisher, Hiram	8	8	Owner 2
J 382	Farnham, Allen	11	9	Owner 3
503	Foster, Christopher	S W part 15	11	Owner 1
J 635	Flannery, Michael	W ½ 1	13	Owner 4
J 651	Fisher, Allen	Part 12 part 13	13	Owner 6
J 325	Grummett, Daniel	N ½ 15	8	Tenant 3
J 372	Gagen, Richard	6	9	Owner 2
J 384	Grasby, James	12 13	9	Tenant 3
J 443	Grasby, James	14	10	Owner 3
444	Grasby, Joseph	14	10	Farmer's son 3
J 494	Gilpin, Thomas	S W part 2	13	Owner 4
J 550	Grieve, William	E ¼ 6	12	Owner 4
J 556	Gaw, Robert	N ½ 9	12	Owner 4
J 638	Gilpin, Thomas	N part W ½ 2	13	Owner 4
J 738	Garrett, Joseph	S ½ S ½ 5	14	Tenant 4
J 425	Gouinlock, William C.	W ½ 1	10	Owner 7
J 324	Hughes, Anthony	N ½ 15	8	Owner 3
326	Hughes, Joseph	S ½ 15	8	Owner 3
J 427	Harrison, William	W ½ 2	10	Owner 4
J 441	Hazlewood, Mathew	13	10	Owner 1
442	Hazlewood, George N.	13	10	Farmer's son 1
J 445	Hamilton, Gavin	15	10	Owner 3
J 548	Hettle, Peter	N ½ 5	12	Owner 4
J 546	Hannah, Walter	4	12	Owner 4
J 491	Jenkins, William	9	11	Owner 1
J 555	Knox, George	8	12	Owner 4
J 557	Knox, William	N ½ 10 S ½ 11	12	Owner 4
J 558	Knox, Robert	S ½ 9 S ½ 10	12	Owner 4
J 747	Keating, James	N ½ 9	14	Tenant 9
363	Lowrie, William	2	9	Owner 2
J 364	Lowrie, Charles	2	9	Tenant 2
367	Lowrie, William, sr.	4	9	Owner 2
J 368	Lowrie, William, jr.	4	9	Tenant 2
J 485	Lillicrap, George	S ½ 5	11	Owner 4
J 650	Little, Thomas	Part 12	13	Owner 4
J 428	Leiper, John	E ¼ 4 W ¼ 3	10	Owner 4
J 741	Mills, John	W ½ 4 N ½ 5	14	Owner 4
J 307	Martin, Joseph	4	8	Owner 2
315	Mann, Robert	W ½ 9	8	Owner 2
J 317	Martin, John	W ½ 10	8	Owner 3
J 371	Mason, John	W ½ 5	9	Owner 2
J 374	Mann, James	W ½ 7	9	Owner 2
J 335	Mann, George	14	9	Owner 3
J 498	Medd, Henry	13 } S W part 13 }	11 } 12 }	Owner 1
500	Medd, Emanuel	13 } S W part 13 }	11 } 12 }	Farmer's son 1
J 652	Murphy, Walter	Part 12 part 13	13	Tenant 4
J 653	Murphy, William	Part 12 part 13	13	Tenant 4
J 654	Murphy, Walter	Part 13	13	Owner 4
J 655	Murphy, William	Part 13	13	Owner 4

N
R

4

J 8

J 4

J 4

J 4

J

J

J

J

J

J

J

J

J

J

J

J

J

J

J

J

J

J

J

J

J

J

J

J

J

J

J

J

J

J

J

J

J

J

J

J

POLLING SUB-DIVISION NO 2—Continued.

NO. ON ROLL.	NAME.	LOT.	CONCESSION.	Post Office
		13	11 }	Farmer's son 1
	499 Medd, Edward	S W part 13 }	12 }	
J 373	McGill, James	E ½ 7	9	Owner 2
J 482	McIntosh, Hugh	W ½ 3	11	Owner 4
J 483	McIntosh, William	E ½ 4	11	Owner 4
J 484	McIntosh, Alexander	W ½ 4	11	Owner 4
J 501	McVittie, Simon, sr.	14 S part 15	11	Owner 1
	502 McVittie, Elisha	14 S part 15	11	Farmer's son 1
J 504	McVittie, Simon, jr.	N part 15	11	Owner 1
J 637	McKay, John	E ½ 2	13	Owner 4
J 733	McGavin, Daniel	E ½ 3	14	Owner 8
J 734	McGavin, John	E ½ 3	14	Owner 8
J 743	McDonald, Dougald	W ½ 8	14	Owner 9
J 746	McIntyre, James	N ½ 9	14	Owner 13
J 754	McDonald, Alexander	Part 12	14	Owner 9
J 490	McGregor, John	8	11	Owner 2
J 306	Nott, Thomas, sr.	3	8	Owner 2
J 731	Nolan, Timothy	N part 1	14	Owner 8
J 782	Noble, Francis	E ½ 2	14	Owner 8
J 553	Neilans, Thomas	W ½ 6 W ½ 7	12	Owner 4
	362 Patterson, John	Part 1	9	Owner 2
J 480	Patterson, George	E ½ 2	11	Owner 4
J 757	Pate, Robert	E ½ 14	14	Owner 9
J 316	Riley, John	W ½ 9	8	Tenant 2
J 430	Rapson, John	5	10	Owner 2
J 431	Rogerson, Solomon	6	10	Owner 2
J 436	Reid, Alexander	9	10	Owner 4
J 437	Reid, Archibald	9	10	Owner 4
J 438	Reid, James	10	10	Owner 4
J 481	Reid, Robert	W ½ 2 E ½ 3	11	Owner 4
J 496	Reid, John	11	11	Owner 4
J 545	Reid, David	3	12	Owner 4
	552 Reid, Samuel	Part E part 6	12	Tenant 4
	641 Robinson, Alexander	W ½ 4	13	Farmer's son 4
J 656	Ruddell, Walton	14	13	Owner 1
J 730	Rowland, Michael	S part 1	14	Owner 8
J 760	Richmond, Robert	W ½ N ½ 15	14	Owner 9
J 383	Stavley, James	12 13	9	Owner 6
J 426	Staples, John	E ½ 2	10	Owner 4
J 429	Stapf, John	E ½ 3 W ½ 4	10	Owner 2
J 478	Smith, Robert	S ½ 1 W ½ N ½ 1	11	Owner 4
J 543	Smith, Alexander	N ½ 1	12	Owner 4
J 544	Stevens, Joseph	2	12	Owner 4
J 547	Stewart, John	4	12	Tenant 4
J 735	Searl, John	N ½ 3 N part E part 4	14	Owner 8
J 758	Smith, Robert	N part W ½ 14	14	Owner 9
	J 636 Smith, William	S ½ 1	13 }	Owner 4
		S ½ S ½ 1 }	12 }	
J 309	Taylor, Abraham	6	8	Owner 2
J 310	Taylor, Henry	7	8 }	Owner 2
		E ½ 9 }	9 }	
		7	8 }	Farmer's son 2
311	Taylor, James	E ½ 9 }	9 }	Owner 2
313	Taylor, Robert	E ½ 9	8	Owner 2
314	Taylor, Henry	E ½ 9	8	Farmer's son 2
J 482	Taylor, Henry, sr.	7	10	Owner 2

N
R

J
J

J
J
J
J

J

J
J
J

J

J
J

J

J
J
J

J

POLLING SUB-DIVISION NO. 2—Continued.

No. ON ROLL.	NAME.	LOT.	CONCESSION.	Post Office
433	Taylor, Henry, jr.	7	10	Farmer's son 2
434	Taylor, William	7	10	Farmer's son 2
J 486	Taylor, Joseph	E ½ 6	11	Owner 4
J 488	Trewin, William	7	11	Owner 2
489	Trewin, Samuel	7	11	Farmer's son 2
J 497	Taylor, Anthony	12	11	Owner 1
J 643	Torrence, John	6	13	Owner 4
J 322	Tyreman, Andrew	E ½ 14	8	Owner 3
J 318	Warwick, John	W ½ 10	8	Tenant 3
J 369	Willison, Thomas	E ½ 5	9	Owner 2
370	Willison, Walter	E ½ 5	9	Farmer's son 2
J 379	Warwick, John, sr.	10	9	Owner 3
380	Warwick, James	10	9	Farmer's son 3
381	Warwick, John, jr.	10	9	Farmer's son 3
J 439	Wallace, Hugh	11 12	10	Owner 1
J 464	Watt, Alexander, jr.	7	13	Owner 4
J 645	Watt, John	8	13	Owner 4
J 646	Watt, Alexander, sr.	9	13	Owner 4
J 647	Watt, George	10 } 7 }	13 } 4 }	Owner 4
J 742	Watt, John	6	14	Owner 4
J 744	Wells, James	E ½ 9	14	Owner 9
745	Wells, William	E ½ 9	14	Farmer's son 9
J 752	Watson, Robert	Part 11 part 12	E ½ 8	Owner 9
753	Watson, William	Part 11 part 12	E ½ 8	Farmer's son 9
J 487	Wilson, Robert	W ½ 6	11	Owner 2
J 749	Young, James A.	13	14	Owner 9
J 750	Young, John	E part 11	14	Owner 9
751	Young, William	E part 11	14	Farmer's son 9
755	Young, James H.	13	14	Owner 9
756	Young, John A.	13	14	Farmer's son 9

PART 2—Persons entitled to vote at Municipal Elections only.

N O N E .

PART 3—Persons entitled to vote at elections for the Legislative Assembly only.

N O N E .

THE UNIVERSITY OF CHICAGO
LIBRARY

THE UNIVERSITY OF CHICAGO
LIBRARY

THE UNIVERSITY OF CHICAGO
LIBRARY

M
P
A
:

VOTERS' LIST — 1879.

MUNICIPALITY OF THE TOWNSHIP OF HULLETT.

POLLING SUB-DIVISION NO. 3 — Comprising all that part of the said Township within the following boundaries, that is to say:—bounded on the south by the Town Line of Hullett and Tuckersmith; on the east by Side-Line fifteen and sixteen; on the north by the Blind Line between concessions seven and eight; on the west by Side-Line twenty-five and twenty-six; and on the south-west by the Town of Clinton.

Part 1—Persons entitled to vote at both Municipal Elections and Elections to the Legislative Assembly.

No. ON ROLL.	NAME.	LOT.	CONCESSION.	Post Office
J 123	Aikens, William	E ½ 19	3	Owner 6
J 124	Autterson, John	W ½ 19	3	Owner 6
J 126	Aikens, William	E ½ 20	3	Owner 6
J 127	Aikens, William	W ½ 20	3	Owner 6
J 128	Aikens, James	W ½ 40	3	Tenant 6
41	Brown, James	22	1	Owner 6
42	Brown, Samuel	22	1	Farmer's son 6
43	Brown, Alexander	22	1	Farmer's son 6
J 78	Brickenden, John	S ½ 21	2	Owner 6
J 79	Brickenden, Edward	E ½ 22	2	Owner 6
129	Bayley, William H.	21	3	Owner 6
130	Bayley, Richard	21	3	Farmer's son 6
J 192	Brennan, Peter	18 } 18 }	5 } 4 }	Owner 6 Tenant 6
J 206	Brownlee, William	E part 24	5	Owner 6
J 207	Brownlee, Thomas	W ½ 24	5	Owner 6
250	Brown, Thomas	W ½ 20	6	Owner 6
251	Brown, Michael	W ½ 20	6	Farmer's son 6
J 238	Blake, Richard	23	7	Owner 6
289	Bielby, Richard	24	7	Owner 6
J 290	Bielby, Thomas	24	7	Tenant 6
J 71	Cook, Robert	W ½ 17	2	Tenant 6
138	Churchill, John	S part 25	3	Owner 6
139	Churchill, Benjamin	S part 25	3	Farmer's son 6
J 258	Corbett, Thomas	24 25	6	Owner 6
J 287	Cook, William H.	22	7	Owner 6
J 89	Dayment, John	N part 25	2	Tenant 6
77	Emmerson, Thomas	N ½ 21	2	Owner 6
J 171	East, Thomas	21	7	Owner 6
172	East, Henry	21	7	Farmer's son 6
80	Ford, John	W ½ 22	2	Owner 6
81	Ford, Mathew	W ½ 22	2	Farmer's son 6
J 82	Fitzsimons, Samue.	N ½ 23	2	Owner 6
83	Fair, James	S ½ 23 S W pt 24 E pt 25	2	Owner 6
J 117	Flintoff, George	S ½ 16	3	Owner 6
J 156	Farran, William W.	S ½ 16	4	Owner 6
J 168	Farquhar, William	N part 24 N part 25	4	Owner 6
169	Farquhar, William H.	N part 24 N 1 art 25	4	Farmer's son 6
J 170	Farquhar, John	S part 24 S part 25	4	Owner 6
195	Flinn, John	20	5	Owner 6
J 255	Flyson, Owen	E ½ 22	6	Owner 6
J 291	Fear, Thomas	25	7	Owner 6

THE UNIVERSITY OF CHICAGO
LIBRARY

1950

1951

1952

1953

1954

POLLING SUB-DIVISION NO 3—Continued.

No. ON ROLL.	NAME.	LOT.	CONCESSION.		Post Office
J 120	Ginn, Andrew	W ½ 17	3	Owner	6
J 248	Garvie, David	18	6	Tenant	6
J 157	Henry, Simon	S ½ 16	4	Tenant	6
J 208	Hill, Thomas	25	5	Owner	6
J 87	Johnson, George	N ½ 25	2	Tenant	6
J 137	Johnson, Richard	W part 24	3	Tenant	6
J 131	Kilty, Albert	E ½ 22	3	Owner	6
J 133	Kilty, John	W ½ 22	3	Tenant	6
J 74	Liddicot, William	N ½ 20	2	Owner	6
75	Liddicot, Alfred	N ½ 20	2	Farmer's son	6
J 84	Lepier, John	N part 24 } E part 24 }	2 } 3 }	Owner	6
J 116	Latta, Gilbert	N ½ 16	3	Tenant	6
J 125	Love, James	W ½ 19	3	Tenant	6
J 40	Mason, Charles	21	1	Owner	6
J 88	Miller, James	N part 25	2	Owner	6
J 282	Medd, John H.	W ½ 16	6	Owner	2
J 284	Morrison, Mathew	17	7	Tenant	6
J 286	Morrison, James	N ½ 20	7	Owner	6
J 72	McMullen, John	W ½ 18	2	Owner	6
J 201	McGowan, John	E ½ 20	6	Owner	6
204	McDonald, Robert	23	5	Owner	6
205	McDonald, John	23	5	Farmer's son	6
256	McIntosh, John P.	23	6	Farmer's son	6
J 257	McIntosh, Charles	23	6	Owner	6
J 158	McDonald, Charles	17 S ½ 19 N ½ 20 }	4 } 5 }	Owner	6
J 68	Noble, Thomas	16	2	Tenant	6
J 118	Noble, Thomas	E ½ 17	3	Owner	6
J 119	Noble, Jerrit	E ½ 17	3	Tenant	6
J 73	Pope, George	N part 19	2	Owner	6
J 249	Quigley, Thomas	19 } 18 }	6 } 7 }	Owner	6
285	Quigley, Michael	E ½ 19	7	Occupant	6
37	Randsford, Henry	E part 19	1	Tenant	6
161	Reynolds, John	S ½ 20 } W ½ 22 }	4 } 6 }	Owner	6
162	Reynolds, Dominick	S ½ 20 } W ½ 22 }	4 } 6 }	Farmer's son	6
165	Reynolds, John	E ½ 22	4	Farmer's son	6
166	Reynolds, Patrick	E ½ 22	4	Farmer's son	6
J 167	Reynolds, James	W ½ 22	4	Owner	6
J 194	Reynolds, John	19	5	Owner	6
196	Reynolds, Dominick	19 } Part 21 }	4 } 5 }	Owner	6
197	Reynolds, Patrick	19 } Part 21 }	4 } 5 }	Farmer's son	6
198	Reynolds, Dominick, jr	19 } Part 21 }	4 } 5 }	Farmer's son	6
199	Reynolds, Owen	19 } Part 21 }	4 } 5 }	Farmer's son	6
200	Reynolds, Dominick	E ½ 20	6	Tenant	6
202	Reynolds, John	22	5	Owner	6
245	Render, Henry	17	6	Owner	2
246	Render, George	17	6	Farmer's son	2
247	Reeve, John	18	6	Owner	6

POLLING SUB-DIVISION NO. 3—Continued.

NO. ON ROLL.	NAME.	LOT.	CONCESSION.		Post Office
28	Sly, Robert	16 E part 17	1	Owner	6
29	Sly, Edward H.	16 E part 17	1	Farmer's son	6
38	Shipley, William	19 20	1	Owner	6
J 39	Shipley, John	W part 19 20	1	Tenant	6
70	Scanlin, Patrick	W ½ 17	2	Owner	6
J 76	Shier, William	S ½ 20 S part 19	2	Owner	6
J 85	Spooner, Charles	S part 25	2	Owner	6
		23 }	3 }		
J 134	Shanahan, Daniel	23 }	4 }	Owner	6
		16 }	7 }		
		23 }	3 }		
135	Shanahan, John	23 }	4 }	Farmer's son	6
		16 }	7 }		
163	Scanlin, Patrick	21	4	Owner	6
164	Scanlin, John	21	4	Farmer's son	6
J 244	Tighe, William	E ½ 16	6	Owner	6
252	Tighe, Edward	21	6	Owner	6
253	Tighe, Thomas John	21	6	Farmer's son	6
254	Tighe, James	21	6	Farmer's son	6
J 121	Upshall, John	18	3	Owner	6
J 122	Van Egmond, Richard	18	3	Tenant	6
J 30	Walker, Thomas	6 part 17	1	Owner	6
		W part 17 }	1 }		
J 31	Walker, Henry	E ½ 18 }	2 }	Owner	6
		E ½ 18 }	1 }	Tenant	6
J 33	Walker, Thomas	E ½ 14 }	5 }	Owner	6
J 35	Walker, James	W part 18	1	Owner	6
J 69	Walker, Robert	E ½ 17	2	Tenant	6
J 203	Warner, George	22	5	Tenant	6

PART 2—Persons entitled to vote at Municipal Elections only.
N O N E.

PART 3—Persons entitled to vote at elections for the Legislative Assembly only.
N O N E.

VOTERS' LIST — 1879.

MUNICIPALITY OF THE TOWNSHIP OF HULLETT.

POLLING SUB-DIVISION NO. 4—Comprising all that part of the said Township within the following boundaries, that is to say:—bounded on the south by the Blind Line between concessions seven and eight; on the east by Side-Line fifteen and sixteen; on the north by the Town Line of Hullett and Morris, and Hullett and East Wawanosh; and on the west by Side-Line twenty-five and twenty-six.

Part 1—Persons entitled to vote at both Municipal Elections and Elections to the Legislative Assembly.

NO. ON ROLL.	NAME.	LOT.	CONCESSION.		Post Office
J 333	Adams, Thomas	W ½ 21 }	8 }	Tenant	1
		E ½ 22 }	9 }	Owner	
386	Allen, James	S part 17 E part 16 }	9 }	Owner	3
		N E part 17 }	8 }		
387	Allen, John	S part 17 E part 16 }	9 }	Occupant	3
		N E part 17 }	8 }		

N
R

J 5
8

J 8
9

J 7
8

J 4
7

J 7
8

J 7
8

J 7
8

J 7
8

J 7
8

J 7
8

J 7
8

J 7
8

J 7
8

J 7
8

J 7
8

J

J
J

J
J

J
J

J
J

J
J

J
J

J
J

J
J

J
J

J
J

J
J

J
J

J
J

J
J

J
J

POLLING SUB-DIVISION NO. 4—Continued.

No. ON ROLL.	NAME.	LOT.	CONCESSION.	Post Office
J 574	Arnett, Albert	S ½ 25	12 Owner	1
846	Addley, Charles	8	Londesboro Tenant	1
J 886	Adams, Richard	N part 25	10 Owner	1
927	Addison, George	8 9	Hartford Owner	3
J 774	Anderson, John	24	14 Owner	9
394	Barkwell, Richard	21	9 Owner	11
J 462	Brown, Francis	S ½ 24	9 Owner	1
J 563	Brown, John	17	12 Owner	1
762	Braithwaite, James	S ½ 16 S ½ 17	14 Owner	1
J 763	Braithwaite, Marshall	S ½ 16 S ½ 17	14 Tenant	9
J 829	Brunsdon, Richard	Part 29 S ½ 21	Londesboro Owner	1
J 830	Brogden, George	N ½ 21	Londesboro Owner	1
J 866	Brunsdon, John	17 9 10	Londesboro Owner	1
J 872	Bulger, Nion	N part 1 5	Londesboro Owner	1
J 330	Carter, Robert	19 E ½ 20	8 Owner	6
J 336	Cockerline, George	E ½ 23 } W ½ 24 }	8 } Owner 8 } Tenant	1 3
J 390	Cartwright, James	19	9 Owner	3
J 390	Craig, William	S part 20	9 Owner	1
J 507	Caldwell, James	20	11 Owner	1
J 518	Cockerline, Anthony	N part 25 } 70 71 68 69 }	11 Lons'boro } Owner	1
J 661	Cuming, Nicholas	N ½ 16	13 Owner	1
J 663	Cade, Martin	W ½ 17 } E ½ 18 }	13 } Owner 13 } Tenant	1 1
J 670	Cuming, John	22	13 Owner	1
J 769	Collinson, George	S part 20	14 Owner	9
J 835	Callander, Alexander	13	Londesboro Owner	1
837	Clements, John	N part 19	Londesboro Owner	1
838	Chappell, John	31 33 34 25 28	Londesboro Owner	1
841	Crawford, John	S ½ 2	Londesboro Tenant	1
J 873	Cooper, John T.	S ½ 2	Londesboro Owner	1
658	Elliott, James	S part 16	13 Owner	1
659	Elliott, Adam	S part 16	13 Farmer's son	1
660	Elliott, William	S part 16	13 Farmer's son	1
J 446	Fairservice, Thomas	17	10 Owner	3
J 516	Foster, Frederick	C part W ½ 24	11 Tenant	1
J 666	Floody, Charles	W ½ 19 N part 20	13 Owner	1
J 667	Floody, Charles V.	E ½ 19	13 Owner	1
J 766	Fraser, James	19	14 Owner	9
767	Fraser, Donald	19	14 Farmer's son	9
J 771	Fraser, Daniel	S ½ 21	14 Tenant	9
J 671	Gray, Stephen	23	13 Owner	1
672	Gray, Alfred	23	13 Farmer's son	1
J 775	Glave, Ernest	24	14 Tenant	9
J 826	Grantham, George	N ½ 2 N ½ 2	Londesboro Owner	1
J 329	Heak, George	E ½ 17	8 Owner	3
J 340	Hunter, Benjamin	W ½ 23 } E ½ 24 }	8 } Tenant 8 } Owner	1 1
J 445	Hamilton, Gavin	16	10 Owner	3
J 456	Herrington, William	Part 25	10 Tenant	1
J 515	Holmes, William T.	C part W ½ 24 } S W part W ½ 24 } B }	11 } 11 } Lons'boro } Owner	1
J 674	Hiles, William, sr.	25	13 Owner	1
675	Hiles, William, jr.	25	13 Farmer's son	1
J 842	Holland, John	6	Londesboro Owner	1

No
RO

J 85

J 88

85

85

J 50

J 4

J 5

J 5

5

J 5

5

J 6

6

J 6

6

J 5

5

J 5

5

J 5

5

J 5

5

J 5

5

J 5

5

J 5

5

J 5

5

J 5

5

J 5

5

J 5

5

J 5

5

J 5

5

J 5

5

J 5

POLLING SUB-DIVISION NO 4—Continued.

No. ON ROLL.	NAME.	LOT.	CONCESSION.	Post Office
J 859	Hagget, John	4	Londesboro Owner	1
J 888	Hill, Thomas	Part 25	10 Owner	1
852	Huber, David	72 }	Londesboro Owner	1
855	do	67 }	Londesboro Owner	1
825	Jackson, James	Part 29	Londesboro Owner	1
J 508	Kerr, James	21	11 Owner	1
		24 }	10 } Owner	1
J 452	Lasham, John	8 26 27 }	Lons'boro }	1
J 511	Lee, Thomas	E ½ 23	11 Owner	1
J 512	Lee, John	W ½ 23 E ½ 24	11 Owner	1
513	Lee, William	W ½ 23 E ½ 24	11 Farmer's son	1
J 567	Little, Francis	22	12 Owner	1
568	Little, William Thos.	22	12 Farmer's son	1
J 668	Lear, Elias	S part 20 21	13 Owner	1
669	Lear, Henry	S part 20 21	13 Farmer's son	1
J 677	Lyon, Joseph, sr.	S part 25 }	14 } Owner	1
		S part 18 }	11 }	
		S part 25 }	14 }	
678	Lyon, Joseph, jr.	S part 18 }	11 }	Farmer's son 1
		S part 25 }	14 }	
679	Lyon, George	S part 18 }	11 }	Farmer's son 1
J 764	Laundy, Edward	N ½ 17	14 Owner	9
834	Longman, Samuel	14	Londesboro Owner	1
339	Mitchell, Thomas	W ½ 23	8 Owner	1
338	Melville, Lawrence	W 1-16 M part 17	9 Owner	3
J 396	Murdock, Clark	N ½ 23	9 Owner	1
397	Murdock, George	N ½ 24	9 Owner	1
J 398	Mason, John	25	9 Owner	1
J 447	Moon, Thomas	18 19 }	10 }	1
		16 17 }	11 }	1
J 448	Martin, Thomas	20	10 Owner	1
J 451	Martin, William	E part 23 }	10 }	1
514	do	N ½ W ½ 24 }	11 }	1
J 662	Miller, John	E ½ 17	13 Owner	9
J 772	Montier, James	N part 21	14 Owner	9
J 776	Mains, William	N part 25	14 Owner	9
J 831	Manning, James	19 22 N ½ 24	Londesboro Owner	1
J 844	Manning, William	7	Londesboro Owner	1
J 930	Melville, Lawrence, jr.	5 6 7	Hartford Owner	3
470	Morris, William	N ½ 16	14 Owner	1
471	Morris, James	N ½ 16	14 Farmer's son	1
472	Morris, Enoch	N ½ 16	14 Farmer's son	1
823	Myn, William	Part 29	Londesboro Tenant	1
J 504	McVittie, Simon, jr.	16	12 Owner	1
J 765	McIntosh, William	18	14 Owner	9
J 777	McPherson, John	N part 25	14 Tenant	9
928	McKerrall, Angus	1 2 3	Hartford Owner	3
J 768	Nird, David	N part 20	14 Owner	9
870	Ouimette, William	S part 1	Londesboro Tenant	1
454	Painter, William	S W part 24	10 Tenant	1
J 332	Radford, Hugh	W ½ 20	8 Owner	6
J 449	Ruddell, George	21	10 Owner	1
450	Ruddell, Charles	21	10 Farmer's son	1
673	Reid, Andrew	S part 24 N part 24	13 Owner	1
J 848	Riley, William	65	Londesboro Owner	1
327	Stewart, Charles	N ½ 16	8 Owner	3

No
RC

J 32
J 33
J 34
J 35
J 36

J 5
J 5
J 6
J 5

7
J 8
J 9
J 10
J 11
J 12

J

J
J
J

J

J
J

J
J

POLLING SUB-DIVISION NO. 4—Continued.

No. on ROLL.	NAME.	LOT.	CONCESSION.	Post Office
J 328	Stewart, William	S ½ 16	8	Owner 3
J 331	Snell, Humphrey	W ½ 20	8	Owner 6
J 392	Scales, George	S part 20	9	Tenant 3
J 393	Smith, John	W part 20	9	Owner 1
J 395	Stevens, William	W ½ 22	9	Owner 1
J 564	Sanderson, William	18	12 }	Owner 1
J 576	Sanderson, Robert	N ½ 18 }	11 }	Owner 1
J 664	Shobbrook, Thomas	N part 24	13	Owner 1
J 506	Shobbrook, John	E ½ 18	13	Owner 1
770	Sloan, William	19	11	Owner 9
J 856	Sterling, John	S part 21 C part 21	14 }	Owner 1
J 510	Scott, Robert	S E part 22 S part 23	14 }	Owner 1
J 342	Thompson, John	73	11 }	Owner 1
J 389	Tighe, Edward	22 }	10 }	Owner 3
J 509	Tamblyn, Francis A.	21	8	Owner 1
J 565	Tamblyn, John, sr.	19 20	11	Tenant 1
566	Tamblyn, John, jr.	19 20	12	Owner 1
569	Taylor, Alexander	23	12	Farmer's son 10
J 570	Taylor, Andrew	23	12 }	Tenant 1
571	do	24	12 }	Owner 1
854	Thompson, John C.	72	Londesboro	Tenant 1
J 871	Taylor, Alexander A.	S part 1	Londesboro	Tenant 1
J 335	Weymouth, William	22	8	Owner 1
J 457	Woodman, Arthur	N E part 25 }	10 }	Owner 1
887	do	N part 25 }	10 }	Owner 1
J 572	Willis, Andrew	N part 25	12	Farmer's son 1
573	Willis, John	N part 25	12	Farmer's son 1
J 836	Witts, Charles	18 11 3	Londesboro	Owner 1
J 839	Walker, John	31 33 34 25 28	Londesboro	Tenant 1
840	Walker, Joseph	S ½ 2	Londesboro	Owner 1
J 843	Walters, William	6	Londesboro	Tenant 1
J 849	Whitley, William	74	Londesboro	Owner 1
J 851	Woodman, Samuel	66	Londesboro	Owner 1

PART 2—Persons entitled to vote at Municipal Elections only.

827	Moggridge, Thomas	20	Londesboro	Owner 1
852	Huber, Ephraim	72	Londesboro	Owner 1

PART 3—Persons entitled to vote at elections for the Legislative Assembly only.

N O N E .

MU

POL

v
t
t
v

Par

Mo

RO

J 21

J 21

J 30

J 88

J 41

17

17

17

J 2

J 2

J 2

J 3

J 4

J 5

J 5

J 6

J 7

J 7

J 7

J 7

J 7

J 7

J 7

J 7

J 7

J 7

J 7

J 7

J 7

J 7

J 7

J 7

J 7

J 7

J 7

J 7

J 7

J 7

J 7

J 7

J 7

J 7

J 7

J 7

VOTERS' LIST - 1879.

MUNICIPALITY OF THE TOWNSHIP OF HULLÉTT.

POLLING SUB-DIVISION NO. 5 -Comprising all that part of the said Township within the following boundaries, that is to say:—bounded on the south-west by the Town Line of Hullett and Goderich Township; on the east by Side-Line twenty-five and twenty-six; on the north by the Town Line of Hullett and East Wawanosh; and on the west by Side-Line thirty-five and thirty-six.

Part 1—Persons entitled to vote at both Municipal Elections and Elections to the Legislative Assembly.

No. ON ROLL.	NAME.	LOT.	CONCESSION.		Post Office.
			5	Owner	6
J 214	Archer, Thomas	W ½ 26	5	Owner	6
J 215	Archer, Hugh	29	7	Owner	6
J 301	Armstrong, George	M part 33	10	Tenant	1
J 884	Ames, James	Part 26	9	Tenant	1
J 412	Baker, Henry A.	Part 31	4	Owner	6
176	Brownlee, James	28	4	Farmer's son	6
177	Brownlee, William H.	28	4	Owner	6
178	Batty, Christopher	29	4	Owner	9
J 209	Brownlee, Robert	N ½ 26	5	Owner	6
J 297	Bingham, William	31	7	Owner	6
J 298	Barr, Samuel	E ½ 32	7	Tenant	1
J 348	Brown, Richard	29 30 33	8	Owner	1
J 462	Brown, Francis	27	10	Owner	1
519	Braithwaite, James	27	11	Farmer's son	1
520	Braithwaite, John	27	11	Owner	1
J 521	Brigham, Richard	28	11	Owner	1
J 577	Barr, Alexander	27	12	Owner	1
578	Barr, Isaac	27	12	Farmer's son	1
J 694	Brunsdon, William	S part 32	13	Tenant	1
J 705	Bruce, Robert	N part 35 N part 34	13	Owner	1
J 783	Barr, James, jr.	Part 28	14	Owner	1
784	Barr, James, sr.	Part 28 part 29	14	Owner	1
J 785	Barr, Samuel	S W part 29	14	Owner	1
J 885	Bell, John	Part 26	10	Owner	1
J 140	Collins, John	S part 26 S part 27	3	Owner	6
J 179	Cornish, James	29	4	Tenant	6
260	Crossman, George	27	6	Owner	6
J 399	Crawford, William	S part 26	9	Owner	1
J 400	Crawford, John	S part 26	9	Owner	1
J 401	Crawford, Edmund	S part 26	9	Owner	1
J 402	Crawford, Jonathan	S part 26	9	Owner	1
J 405	Carter, Richard	27	9	Owner	1
J 415	Cunningham, James	W ½ 33	9	Owner	1
J 417	Christopher, George	S ½ 35	9	Owner	1
J 461	Campbell, James	Part 26	10	Owner	1
J 468	Cole, Robert	E part 32	10	Owner	1
525	Cole, Richard	30	11	Owner	1
J 528	Cole, Samuel	C part 31 33	11	Owner	1
J 583	Crisp, Thomas	W ½ 29	12	Owner	1
J 584	Cottle, Henry	6	12	Lons'boro } Tenant	1
588	do	W ½ 29	12	12 } Tenant	1
J 688	Crawford, Robert	31	13	13 } Owner	1
689	do	S part 30	13	13 } Owner	1
690	Crawford, George	N part 30	13	13 } Farmer's son	1

No.
ROD
J 697
698
J 699
J 861
J 881
J 211
211
J 8
J 79
J 17
17
J 17
J 4
J 1
J 2
J 3
3
J 5
J 5
5
6
J 7
J 7
J 1
J
J
J
J
J
J

POLLING SUB-DIVISION NO. 5—Continued.

No. on ROLL.	NAME.	LOT.	CONCESSION.	Post Office
J 697	Cunningham, Walter	Part 33 part 34	13	Owner 1
698	Cunningham, George	S W part 33	13	Owner 1
J 699	Crozier, John	S W part 34	13	Owner 1
J 861	Cole, William	N part A S D N E M } S ½ A 1 2 3 7 8 9 }	Lon'sboro } Lon'sboro }	Owner 1
J 881	Cottle, James	C	Londesboro	Owner 1
J 213	Cord, George	E ½ 28	5	Owner 6
216	Cottle, James	S part 30	5	Owner 6
J 89	Dayment, John	E part 2	2	Tenant 6
J 799	Dyer, Martin	N part 35	14	Owner 9
J 171	East, Thomas	S ½ 26 } S part 26 }	4 } 2 }	Owner 6
172	East, Henry	S ½ 26 } S part 26 }	4 } 2 }	Farmer's son 6
J 175	Ewing, Alexander	27	4	Owner 6
J 473	Eno, George	35	10	Owner 1
J 173	Fitzsimons, Samuel	N part 26	4	Owner 6
J 212	Farquhar, Thomas	27	5	Owner 6
J 358	Gorrell, Alexander	S part 35	8	Owner 6
359	Gorrell, Thomas	S part 35	8	Farmer's son 6
J 582	Govier, John H.	35	11	Owner 1
J 589	Granger, William	32 E ½ 33	12	Owner 1
590	Granger, George	32 E ½ 33	12	Farmer's son 1
680	Gavrett, John	N part 26 } S part 26 }	13 } 14 }	Owner 1
J 779	Gillespie, James	N part 26	14	Tenant 9
J 782	Glazier, John	Part 27	14	Tenant 9
J 262	Hoggart, David	W ½ 28 } S E part 29 }	6 } 7 }	Owner 6
J 294	Hopkinson, James	28	7	Owner 6
458	Huber, David	S part 25 part 26	10	Owner 1
459	Huber, Ephraim	S part 25 part 26	10	Owner 1
526	Hill, Thomas	S E part 31	11	Owner 1
J 591	Howson, Joseph	W ½ 33 34	12	Owner 1
592	Howson, John L.	W ½ 33 34	12	Farmer's son 1
J 594	Hunking, Rundell	W ½ 35	12	Tenant 1
J 595	Hunking, Henry	E ½ 35 } S part 35 }	12 } 13 }	Owner 1
J 596	Hunking, John	E ½ 3	12	Tenant 1
J 859	Hagget, John	S ½ G P	Londesboro	Owner 1
J 846	Jackson, Richard	28	8	Owner 1
463	Jamieson, Andrew	28 } 28 }	10 } 9 }	Owner 1
464	Jamieson, Arthur	28 } 28 }	10 } 9 }	Farmer's son 1
682	Jackson, James	28	13	Owner 1
J 878	Jenkins, W. R.	N part E	Londesboro	Tenant 1
894	Johnston, John	3	Summerhill	Owner 6
J 414	Jackson, David	32	9	Owner 1
J 524	Loigman, George	Part W ½ 29	11	Tenant 1
J 678	Lyon, Joseph, sr.	E ½ 27 C part 26	13	Owner 1
678	Lyon, Joseph, jr.	E ½ 27 C part 26	13	Farmer's son 1
679	Lyon, George	E ½ 27 C part 26	13	Farmer's son 1
695	Lawrence, Henry	E ½ 33	13	Owner 1
J 696	Lawrence, Isaac	E ½ 33	13	Tenant 1
J 778	Little, Francis	N part 26	14	Owner 1
J 798	Lockie, Alexander	S part 35	14	Owner 1
J 877	Lashman, John	N part E	Londesboro	Owner 1

No. on
ROLL
J 88
217
J 357
J 403
J 416
466
467
470
471
472
J 522
J 527
J 587
J 684
688
J 680
79
J 79
J 86
J 30
J 26
20
J 20
2
2
J 3
J 4
4
J 4
J
J
J
J
J
J
J
J
J

POLLING SUB-DIVISION NO 5—Continued.

NO. ON ROLL.	NAME.	LOT.	CONCESSION.	Owner	Post Office
			2	Owner	6
J 88	Miller, James	E part 26	5	Owner	6
217	Miller, Robert	N part 30	8	Owner	6
J 357	Mair, Gilbert	N part 35	9	Tenant	1
J 403	Mason, John	S part 26	9	Owner	1
J 416	Mair, William	34	9	Owner	1
466	Manning, Edmund	31	10	Farmer's son	1
467	Manning, John	31	10	Owner	1
470	Morris, William	34	10	Farmer's son	1
471	Morris, James	34	10	Farmer's son	1
472	Morris, Enoch	34	10	Owner	1
J 522	Mogridge, Thomas	E ½ 29	11	Owner	1
J 527	Manning, Edmund	32	11	Owner	1
J 587	Maanning, Thomas	31	12	Owner	1
		K S }	Lons'boro }	Owner	1
J 684	Millin, Solomon	S part 29	13	Owner	1
685	Millin, George	S part 29	13	Farmer's son	1
J 686	Moore, George	N part 29	13	Owner	9
790	Mains, George	S part 30 N part 30	14	Owner	9
J 791	Mains, James	S part 30 N part 30	14	Tenant	9
		26	Londesboro	Owner	1
J 860	Meyer, Charles	E 4 5 6 10 11 12 }	Londesboro	Tenant	1
J 300	Miller, Thomas	N part 33	7	Owner	6
J 264	McBrien, William	N part 31 30	6	Owner	6
265	McBrien, John	N part 31 30	6	Farmer's son	6
J 266	McIlveen, James	S part 31	6	Owner	6
267	McIlveen, Thomas, sr.	32	6	Owner	6
268	McIlveen, Thomas, jr.	32	6	Farmer's son	6
269	McIlveen, Francis	32	6	Farmer's son	6
J 343	McCaughy, Jno. Jos.	26	8	Owner	1
J 406	McCool, James	29 30	9	Owner	1
407	McCool, William	29 30	9	Farmer's son	1
408	McCool, John	29 30	9	Farmer's son	1
J 420	McBrien, Jonathan	S part N part 35	9	Owner	1
J 683	McCleuharty, John	28	13	Tenant	1
J 691	McConnell, Raymond	31 N part 32	13	Owner	1
J 692	McConnel, James	31 N part 32	12	Tenant	1
J 380	Nott, Thomas, jr.	Part 28 part 29	12	Owner	9
J 780	Newcombe, John	C part 26	14	Owner	9
J 781	Nairn, Alexander	Part 27	14	Owner	6
J 91	Peckett, George	S part 26	2	Owner	6
J 92	Peckett, Joseph	Part 26	2	Owner	6
J 93	Pecl-ett, John	N E part 26	2	Owner	6
704	Platzer, John	M part 35	13	Occupant	1
J 792	Platzer, Conrad	N part 31	14	Owner	9
J 797	Platzer, John	34	14	Owner	6
J 174	Quinlin, Michael	N part 26	4	Tenant	1
J 465	Radford, Hugh	29	10	Owner	1
469	Radford, Hugh	33 W part 32	10	Owner	1
J 579	Radford, John	Part 28	12	Owner	1
J 581	Radford, William	Part 28 part 29	12	Owner	9
J 789	Roberton, Thomas	C part 30	14	Owner	1
864	Rose, Ezekiel A. B.	N ¼ A	Londesboro	Owner	6
J 85	Spooner, Charles	N part 27	3	Owner	6
J 210	Spindler, William	N ¼ 26	5	Tenant	6
J 211	Smithson, William	S ½ 26	5	Owner	6
J 259	Snell, James	26	6	Owner	6
J 263	Southcombe, Rich. Jas.	29	6	Owner	6
J 292	Snell, Humphrey	26 27	7	Owner	6

No. of
ROLL
293
345

J 349

350

351

J 404

J 474

585

J 586

670

J 680

J 780

780

860

J 570

J 140

J 140

500

500

J 500

J 700

J 700

J 700

J 700

J 700

J 700

J 700

J 700

J 700

J 700

J 700

J 700

J 700

J 700

J 700

J 700

J 700

J 700

J 700

J 700

J 700

POLLING SUB-DIVISION NO. 5—Continued.

No. on ROLL.	NAME.	LOT.	CONCESSION.	Farmer's son	Post Office
		26 27	7	Farmer's son	6
298	Snell, William	27	8	Farmer's son	1
345	Sundercock, Thomas	30 }	10 }	Owner	1
J 349	Snell, George	31 }	8 }		
		30 }	10 }	Farmer's son	1
350	Snell, Edward H.	31 }	8 }		
		30 }	10 }	Farmer's son	1
351	Snell, James	31 }	8 }		
		31 }	9 }	Owner	1
J 404	Sundercock, John	N part 26 }	10 }	Owner	1
		S part 26 }	9 }		
J 474	Snell, Ephraim	N part N 1/2 35 }	11 }	Owner	1
		N part 31 }	12 }		
585	Shobbrook, John	30 }	11 }	Tenant	1
		N part 31 }	12 }	Tenant	1
J 586	Shobbrook, James	30 }	13 }	Owner	1
		S part 26 }	13 }	Owner	1
676	Spindler, Joseph	S part 30 }	14 }	Owner	9
J 687	Shobbrook, William	S part 31 }	14 }	Tenant	
J 786	Spuhl, William	C part 31 }	14 }	Owner	1
	do	Part F O	Londesboro	Owner	1
862	Sundercock, Richard	S 1/2 26	12	Owner	6
J 576	Sanderson, Robert	Part 25 26	3	Owner	6
J 141	Tiplady, William	Part 26 27	3		
J 142	Tiplady, David	E 1/2 34 }	11 }	Owner	1
		S part 32 }	13 }		
529	Taylor, John	W 1/2 34 }	11 }	Owner	1
		W 1/2 34 }	11 }	Farmer's son	1
530	Townsend, Richard	Part 28	12	Tenant	1
531	Townsend, Elijah	Part 28	13	Owner	1
J 580	Taylor, Richard	C part 35	13	Farmer's son	1
J 702	Troop, John	C part 35	13	Owner	1
703	Troop, Thomas	32	8	Owner	6
J 352	Vodden, John	N W part 26	2	Owner	6
J 90	Wade, William	W part 29	7	Owner	6
J 295	Westacott, George	30	7	Owner	6
J 296	Wallace, Thornton	W 1/2 32 S E part 33	7	Owner	6
J 299	Wallace, William	29 30	8	Owner	1
J 347	Watson, James	C part 26 }	10 }	Owner	1
		A B }	Lons'boro }		
J 460	Wallace, Hugh	N 1/2 26	12	Owner	1
J 575	Willis, Andrew	W 1/2 27	13	Owner	1
J 681	Webster, James	33	14	Owner	9
J 795	Walpier, August	33	14	Farmer's son	9
J 796	Walpier, Adam	33	14	Owner	1
J 858	Woodman, William	H A	Londesboro	Owner	1
J 863	Whenham, James	D C P	Londesboro	Owner	11
J 879	Wilson, Thomas	E 4 5 6 10 11 12	11	Owner	11
J 879	Wilson, Thomas	S W part 26	Summerhill	Owner	6
J 889	Watson, William	20	Summerhill	Owner	6
891	Watkins, James	18 19	10	Owner	1
892	Whitley, Jeremiah	Part 26	14	Owner	9
J 882	Wallace, William	E 1/2 32	14	Owner	9
J 793	Youngblut, Jacob	W 1/2 32	14	Owner	9
J 794	Youngblut, Warner				

PART 2—Persons entitled to vote at Municipal Elections only.

895 Beacom, Henry 17 Summerhill Owner 6
 893 Johnson, James 12 Summerhill Owner 6

PART 3—Persons entitled to vote at elections for the Legislative Assembly only
 N O N E.

MUN

POLLIN
with
the
the
Lin

Part

No. of
ROLL

J 475
J 638
J 728
994
807
J 539

J 600
J 611
J 611
54
J 600
61
J 62
J 63
J 6
J 8
9
4
J 6
J 6
J
J
J

J
J

VOTERS' LIST - 1879.

MUNICIPALITY OF THE TOWNSHIP OF HULLETT.

POLLING SUB-DIVISION NO. 6 - Comprising all that part of the said Township within the following boundaries, that is to say:—bounded on the south-west by the Maitland River and the Town Line of Hullett and Goderich Township; on the east by Side-Road thirty-five and thirty-six; and on the north by the Town Line of Hullett and East Wawanosh.

Part 1—Persons entitled to vote at both Municipal Elections and Elections to the Legislative Assembly.

NO. ON ROLL.	NAME.	LOT.	CONCESSION.	Post Office	
J 475	Askwith, Thomas	37	10	Tenant	1
J 633	Askwith, George	S E part 5	M B	Tenant	5
J 723	Armstrong, James	N part 41	13	Owner	5
994	Arthur, Andrew	19 29 30 39 40	Manchester	Owner	5
807	Armstrong, William	W ½ 39	14	Owner	
J 539	Ball, William	Part 40 41 S ½ 39 } S part 26 } 42 }	11 } 10 } 13 }	Owner	1
J 606	Ball, John	S part 40 } S part 1 } N ½ 39 }	12 } M B } 11 }	Owner	5
J 613	Bear, Cornelius	S ½ 4	M B	Owner	5
J 618	Butt, Lionell	12	M B	Tenant	1
540	Cottle, James	Part 41	11	Owner	1
J 601	Cottle, Henry	N part 40	12	Owner	10
619	Carey, Lucas	11	M B	Owner	5
J 620	Con, James	11	M B	Tenant	
J 630	Cullis, John	5 }	M B } Manch'tr }	Owner	5
J 652	Cullis, Richard	93 }	M B }	Tenant	5
J 811	Clark, John	N W part 5	M B	Tenant	5
945	Caldwell, Samuel	S part 42	14	Owner	5
418	Dodsworth, Anthony	37 38 92 77	Manchester	Owner	6
J 621	Dayment, Peter	N ½ 33	9	Owner	5
J 622	Dayment, William	10	M B	Owner	5
J 624	Day, William	10	M B	Tenant	5
800	Dear, John, sr.	10	M B	Owner	5
J 801	Dear, John, jr.	C part 36 } C part 36 } N part 36 }	14 } 14 } 14 }	Tenant	5
J 813	Errat, Robert T.	43 }	14 } Manch'tr }	Owner	5
816	Elkin, Eneas	S part 45 C part 45 } 21 to 75 }	14 } 14 }	Owner	5
J 803	Farrow, Henry	37	14	Tenant	5
J 631	Flemming, Morton	N W part 5	M B	Owner	5
933	Ferguson, John	83 84 39 90 } 82 91 }	Manch'tr } Manch'tr }	Owner	5
J 940	Fowler, John	81 80 17 18 27 28	Manchester	Tenant	5
J 532	Govier, John H.	35 } N ½ S ½ 36 }	11 } 12 }	Owner	1
J 603	Govier, John	41 } 41 } N part 9 }	12 } 13 } M B }	Owner	5
604	Govier, Joseph	41 } N part 9 }	12 } 13 } M B }	Farmer's son	5

No. on
ROLL.

605 G

804 G

358 G

359 G

536 F

J 612 F

J 709 F

710 F

J 594 F

J 395 F

J 396 F

J 806 F

J 713 F

714 F

J 614 F

611 F

J 809 F

J 812 F

J 798 F

J 623 F

J 476 F

533

534

J 610

J 628

628

J 71

J 81

93

94

J 38

J 7

J 7

9

J 4

J 4

J

J

J

J

J

J

J

J

J

J

J

J

J

J

J

J

POLLING SUB-DIVISION NO. 6—Continued.

NO. ON ROLL.	NAME.	LOT.	CONCESSION.	Post Office
605	Govier, Henry	41 41 N part 9	12 } 13 } M B }	Farmer's son 5 Owner 5 Owner 6
804	Greenan, Thomas	38	14	Farmer's son 6
358	Gorrell, Alexander	36	8	Farmer's son 1
359	Gorrell, Thomas	36	8	Tenant 5
536	Hill, William	37	11	Owner 1
J 612	Hapy, Mathias	N 1/2 4	M B	Tenant 1
J 709	Henry, John	37	13	Tenant 1
710	Henry, William L.	37	12	Owner 1
J 594	Hunking, Rundle	W 1/2 N 1/2 36	12	Tenant 1
J 395	Hunking, Henry	E 1/2 N 1/2 36	12	Owner 5
J 396	Hunking, John	E 1/2 N 1/2 36	14	Owner 1
J 806	Irwin, Richard	E 1/2 39	13	Owner 5
J 713	Jackson, John	Part 39	13	Farmer's son 5
714	Jackson, William	Part 39	M B	Owner 5
J 614	Knox, John	3	M B	Owner 5
611	Lawson, John	N 1/2 4	14	Owner 1
J 809	Laudenschlager, Adam	41	14	Owner 1
J 812	Lasham, John	S part 42	14	Tenant 5
J 798	Lockie, Alexander	S part 36	M B	Owner 6
J 623	Leitch, John	10	10	Owner 1
J 476	Moore, Lawson	S 1/2 38	11 }	
533	Mountain, Thomas	36 } S 1/2 S 1/2 36 }	12 } 11 }	Farmer's son 1
534	Mountain, David	36 } S 1/2 S 1/2 36 }	12 } M B }	Owner 5
J 610	Marriott, Thomas	S E part 5	M B	Owner 5
J 628	Morgan, John	S part 6	M B	Farmer's son 12
629	Morgan, Miles H.	S part 6	M B	Owner 5
J 715	Montieth, Alexander	Part 39 S E part 40 } N part 39 } N part 42 }	13 } 12 }	Owner 5 Manchester Owner 5 Manchester Owner 6
J 810	Marks, Thomas	16	8	Owner 5
936	Mainprize, Robert	94	13	Tenant 1
946	Manning, Charles	36	13	Tenant 5
J 357	Mair, Gilbert	Part 39	13	Tenant 1
J 717	Morrison, Robert	S E part 40	Manchester	Tenant 5
J 719	Murdock, John	94	9	Tenant 1
947	Miller, Thomas	N 1/2 36	9	Owner 1
J 419	Mair, William	S part 36 S part N 1/2 35	9	Owner 5
J 420	McBrien, Jonathan	N 1/2 6 N part 7 }	M B }	Tenant 5
J 615	McBrien, Hugh	N part 8 }	M B }	Farmer's son 5
617	do	N 1/2 6 N part 7 }	M B }	Owner 5
616	McBrien, William Jno.	44	14	Owner 5
J 814	McDonald, John	44	14	Owner 5
J 815	McDonald, Andrew	82 91	Manchester	Owner 5
934	McBrien, Jeremiah	16	13	Tenant 1
937	Orr, Alexander	37	13	Owner 1
711	Patterson, Peter	38	14	Owner 5
J 712	Patterson, William	40	Manchester	Owner 5
J 808	Platzer, George	5	Manchester	Owner 5
J 943	Patterson, Donald	81 80 17 18 27 28	12	Owner 1
J 939	Quigley, James	S part 39	12	Tenant 1
J 600	Raithby, George	N part 40	13	Owner 5
J 602	Robertson, Alexander	Part 40		
721	Robertson, Robert, sr.			

No. ON
ROLL.

- J 722 Robe
- J 725 Rato
- J 726 Rato
- J 942 Rod
- J 474 Snel
- J 598 She
- 599 She
- J 607 Spr
- 608 Spr
- J 609 Spr
- 706 Sc
- 707 Sc
- 708 Sc
- J 727 S
- J 728 S
- J 729 S
- J 805 S
- J 477 V
- J 527
- 538
- J 597
- J 627
- J 716
- J 626
- J 948

817
PAR

187

of
th
in
to
a
l

POLLING SUB-DIVISION NO 6—Continued.

NO. ON ROLL.	NAME.	LOT.	CONCESSION.	Post Office
			13	5
			Tenant	5
J 722	Robertson, Robert, jr.	Part 40	13	5
J 725	Ratcliffe, Daniel M.	42	13	5
J 726	Ratcliffe, William J.	42	Manchester	1
J 942	Rodde, George H.	78 79	Owner	1
J 474	Snell, Ephraim	N part 36	Owner	1
J 598	Shetler, Abraham	W ½ 38	Owner	5
J 599	Shetler, Simon	E ½ 38	M B	5
J 607	Sprung, John	N part 2	M B	5
608	Sprung, Samuel M.	N part 2	M B	1
J 609	Sprung, Richard M.	N part 1 S part 2	M B	1
706	Scott, James	36	13	1
707	Scott, Adam	36	13	5
708	Scott, William	36	13	5
J 727	Sprung, Richard Allen	N part 43	13	5
J 728	Sprung, Robert	S E part 43	13	6
J 729	Sprung, Gabriel	C part 43	14	1
J 805	Stalker, Francis	38	10	1
J 477	Watson, Edward	N ½ 38	11	1
J 527	Waite, Richard	38	11	5
538	Waite, William	37	12	5
J 597	Webster, Joseph	S part 7	M B	5
J 627	Wagner, John	Part 39	13	5
J 716	Weatherstone, Wm.	S part 9	M B	5
J 625	Youngblut, Frederick	S part 8	M B	5
J 626	Youngblut, George	93	Manchester	5
948	Young, Robert		Owner	

PART 2—Persons entitled to vote at Municipal Elections only.

817 Leitch, George S part 45 14 Tenant 5

PART 3—Persons entitled to vote at elections for the Legislative Assembly only
N O N E.

The number of persons qualified to serve as Jurors in this Municipality, in 1879, is Five Hundred and Seventy-Five (575.)
JAMES BRAITHWAITE, Clerk.

I, JAMES BRAITHWAITE, Clerk of the Municipality of the Township of Hullett, in the County of Huron, do hereby certify that parts one and three of the within list, constitute a correct list for the year 1879, of all persons appearing by the last revised Assessment Roll of the said Municipality, to be entitled to vote at elections for members of the Legislative Assembly; and that parts one and two constitute a correct list for said year of all persons appearing by the said Roll to be entitled to vote at Municipal Elections in said Municipality.
And I hereby call upon all electors to examine the said list, and if any omissions or other errors are perceived therein to take immediate proceedings to have the said errors corrected according to law.

Dated this 25th day of July, 1879.

JAMES BRAITHWAITE, Clerk of Hullett,
Londesboro P.O.

