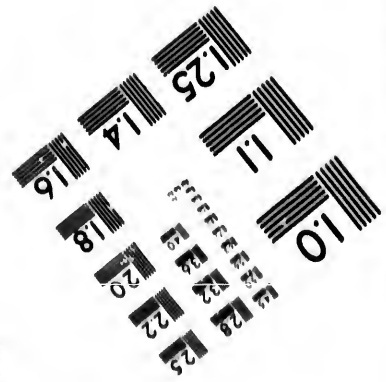
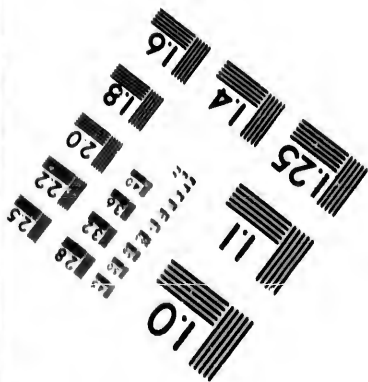
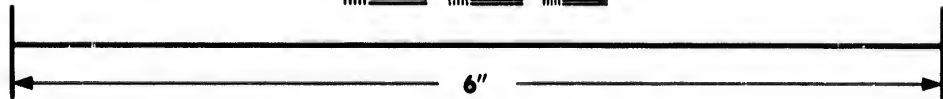
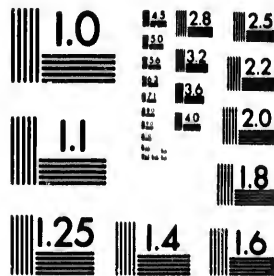

**IMAGE EVALUATION  
TEST TARGET (MT-3)**



**Photographic  
Sciences  
Corporation**

23 WEST MAIN STREET  
WEBSTER, N.Y. 14580  
(716) 872-4503

**CIHM/ICMH  
Microfiche  
Series.**

**CIHM/ICMH  
Collection de  
microfiches.**



Canadian Institute for Historical Microreproductions / Institut canadien de microreproductions historiques

**© 1987**

Technical and Bibliographic Notes/Notes techniques et bibliographiques

The Institute has attempted to obtain the best original copy available for filming. Features of this copy which may be bibliographically unique, which may alter any of the images in the reproduction, or which may significantly change the usual method of filming, are checked below.

L'Institut a microfilmé le meilleur exemplaire qu'il lui a été possible de se procurer. Les détails de cet exemplaire qui sont peut-être uniques du point de vue bibliographique, qui peuvent modifier une image reproduite, ou qui peuvent exiger une modification dans la méthode normale de filmage sont indiqués ci-dessous.

- |  |  |
|--|--|
| <input checked="" type="checkbox"/> Coloured covers/<br>Couverture de couleur  | <input type="checkbox"/> Coloured pages/<br>Pages de couleur   |
| <input type="checkbox"/> Covers damaged/<br>Couverture endommagée  | <input type="checkbox"/> Pages damaged/<br>Pages endommagées   |
| <input type="checkbox"/> Covers restored and/or laminated/<br>Couverture restaurée et/ou pelliculée  | <input type="checkbox"/> Pages restored and/or laminated/<br>Pages restaurées et/ou pelliculées  |
| <input type="checkbox"/> Cover title missing/<br>Le titre de couverture manque   | <input checked="" type="checkbox"/> Pages discoloured, stained or foxed/<br>Pages décolorées, tachetées ou piquées   |
| <input type="checkbox"/> Coloured maps/<br>Cartes géographiques en couleur   | <input type="checkbox"/> Pages detached/<br>Pages détachées  |
| <input type="checkbox"/> Coloured ink (i.e. other than blue or black)/<br>Encre de couleur (i.e. autre que bleue ou noire)   | <input checked="" type="checkbox"/> Showthrough/<br>Transparence   |
| <input type="checkbox"/> Coloured plates and/or illustrations/<br>Planches et/ou illustrations en couleur  | <input type="checkbox"/> Quality of print varies/<br>Qualité inégale de l'impression   |
| <input checked="" type="checkbox"/> Bound with other material/<br>Relié avec d'autres documents  | <input type="checkbox"/> Includes supplementary material/<br>Comprend du matériel supplémentaire   |
| <input type="checkbox"/> Tight binding may cause shadows or distortion<br>along interior margin/<br>La reliure serrée peut causer de l'ombre ou de la<br>distorsion le long de la marge intérieure   | <input type="checkbox"/> Only edition available/<br>Seule édition disponible   |
| <input type="checkbox"/> Blank leaves added during restoration may<br>appear within the text. Whenever possible, these<br>have been omitted from filming/<br>Il se peut que certaines pages blanches ajoutées<br>lors d'une restauration apparaissent dans le texte,<br>mais, lorsque cela était possible, ces pages n'ont<br>pas été filmées. | <input type="checkbox"/> Pages wholly or partially obscured by errata<br>slips, tissues, etc., have been refilmed to<br>ensure the best possible image/<br>Les pages totalement ou partiellement<br>obscurcies par un feuillet d'errata, une pelure,<br>etc., ont été filmées à nouveau de façon à<br>obtenir la meilleure image possible. |
| <input type="checkbox"/> Additional comments:/<br>Commentaires supplémentaires:  |  |

This item is filmed at the reduction ratio checked below/  
Ce document est filmé au taux de réduction indiqué ci-dessous.

|     |     |     |     |     |     |     |     |     |     |     |     |
|-----|-----|-----|-----|-----|-----|-----|-----|-----|-----|-----|-----|
| 10X | 12X | 14X | 16X | 18X | 20X | 22X | 24X | 26X | 28X | 30X | 32X |
|     |     |     |     |     | ✓   |     |     |     |     |     |     |

The copy filmed here has been reproduced thanks to the generosity of:

D. B. Weldon Library  
University of Western Ontario  
(Regional History Room)

The images appearing here are the best quality possible considering the condition and legibility of the original copy and in keeping with the filming contract specifications.

Original copies in printed paper covers are filmed beginning with the front cover and ending on the last page with a printed or illustrated impression, or the back cover when appropriate. All other original copies are filmed beginning on the first page with a printed or illustrated impression, and ending on the last page with a printed or illustrated impression.

The last recorded frame on each microfiche shall contain the symbol  $\rightarrow$  (meaning "CONTINUED"), or the symbol  $\nabla$  (meaning "END"), whichever applies.

Maps, plates, charts, etc., may be filmed at different reduction ratios. Those too large to be entirely included in one exposure are filmed beginning in the upper left hand corner, left to right and top to bottom, as many frames as required. The following diagrams illustrate the method:

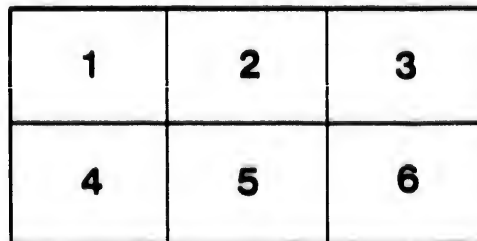
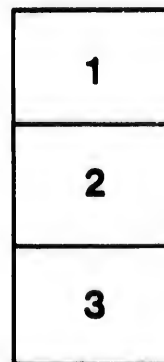

L'exemplaire filmé fut reproduit grâce à la générosité de:

D. B. Weldon Library  
University of Western Ontario  
(Regional History Room)

Les images suivantes ont été reproduites avec le plus grand soin, compte tenu de la condition et de la netteté de l'exemplaire filmé, et en conformité avec les conditions du contrat de filmage.

Les exemplaires originaux dont la couverture en papier est imprimée sont filmés en commençant par le premier plat et en terminant soit par la dernière page qui comporte une empreinte d'impression ou d'illustration, soit par le second plat, selon le cas. Tous les autres exemplaires originaux sont filmés en commençant par la première page qui comporte une empreinte d'impression ou d'illustration et en terminant par la dernière page qui comporte une telle empreinte.

Un des symboles suivants apparaîtra sur la dernière image de chaque microfiche, selon le cas: le symbole  $\rightarrow$  signifie "A SUIVRE", le symbole  $\nabla$  signifie "FIN".

Les cartes, planches, tableaux, etc., peuvent être filmés à des taux de réduction différents. Lorsque le document est trop grand pour être reproduit en un seul cliché, il est filmé à partir de l'angle supérieur gauche, de gauche à droite, et de haut en bas, en prenant le nombre d'images nécessaire. Les diagrammes suivants illustrent la méthode.

*Ms 15  
Rec filed  
James May 27  
27 '95*

*Clerk of Peace*



**VOTERS' LIST**

—OF THE—

*W*

**TOWNSHIP OF BIDDULPH**

—FOR—

**THE YEAR 1895.**

The Sheriff shall, immediately upon receipt of his copies, cause one of them to be posted up in a conspicuous place in the Court House. The Clerk of the Peace upon receipt of his copies shall cause one of them to be posted up in a conspicuous place in his office. Every Public or Separate School Head Master or Mistress, shall, in like manner, post up one of his or her copies on the door of the school house, and every postmaster shall post up one of his copies in the post office.—Voters' List Act, 1889, Chap. 8, Sec. 8.



LUCAN JOB OFFICE PRINT

To be composed of lot 25, including London Road to Ryan's Corner all South of the

*SCHEDULE OF POST OFFICES*

- 1—CLANDEBOYE,            2—LUCAN,            3—DENFIELD,
- 4—MOORESVILLE,        5—GRANTON,        6—WHALEN,
- 7—ELGINFIELD,        8—CENTRALIA,     9—PROSPECT HILL
- 10—SAINTSBURY

PA  
Elections t

| Jurors | No. on Roll |
|--------|-------------|
|--------|-------------|

|   |     |
|---|-----|
| j | 235 |
| j | 237 |

*ABBREVIATIONS.*

- VI shall mean..... Village of Ireland
- VG ..... Village of Granton
- VA ..... Village of Awnick
- N B..... North Boundary
- S B ..... South Boundary
- N L R..... North of the London Road
- S L R..... South of the London Road
- M St..... Main Street
- K St..... King Street
- Qn or Q St..... Queen Street
- Flan or F St..... Flannagan Street
- Brad St..... Bradley Street
- C S R..... Centre Side Road

|   |     |
|---|-----|
| j | 672 |
| j | 671 |
| j | 670 |
| j | 679 |
| j | 686 |
| j | 684 |
| j | 678 |
| j | 677 |
| j | 281 |
| j | 647 |

|   |     |
|---|-----|
| j | 36  |
| j | 47  |
| j | 48  |
| j | 50  |
| j | 112 |
| j | 120 |
| j | 121 |

# Voters' List Township of Biddulph, 1895

## POLLING SUB-DIVISION No. 1.

To be composed of Con. 1, from South Boundary to lot 27, inclusive; Con. 2 and 3, from S. B. to lot 25, inclusive; Con. 4 and 5 from S. B. to lot 26 inclusive; North and South of the London Road from Lot No. 1, to the Corporation of Luanan, and from the Corporation of Luanan to Ryan's Corners; Lots 26, 27, 28, 29, 30, 31, 36 and 37 Con. 6; Lots 31, 32 and 33 Con. 7, and all South of the Centre Sideroad in the Village of Ireland.

PART I—Persons entitled to vote at both Municipal Elections and Elections to the Legislative Assembly.

| Jurors | No. on Roll | NAME                 | No. of Lot | Con. or St | Description of Voter | P. O. |
|--------|-------------|----------------------|------------|------------|----------------------|-------|
| j      | 285         | Atkinson, John       | n half 37  | 4          | f, mf.               | 2     |
| j      | 287         | Atkinson, James      | s half 37  | 4          | f, mf.               | 2     |
|        | 672         | Benn Hugh            | 8          | s r        | fs, m f.             | 2     |
|        | 671         | Benn Richard         | 8          | s r        | fs, m, f.            | 2     |
| j      | 670         | Benn Thomas          | 8          | s r        | f m, f.              | 2     |
|        | 679         | Benn Joseph          | pt 11      | s r        | oct, mf.             | 7     |
|        | 600         | Butler, Peter E      | pt 3, pt 2 | s r        | f, m f.              | 2     |
|        | 684         | Brown, Fred          | pt 3, R 2  | V I        | t, m f.              | 1     |
| j      | 678         | Brabison, sr. Robert | pt 11      | s r 1      | f, m f.              | 7     |
| j      | 677         | Brabison, jr. Robert | pt 11      | s r 1      | f, m f.              | 7     |
| j      | 281         | Brownlee, Wm.        | 36         | 5          | f, m f.              | 2     |
|        | 647         | Betts, George        | pt 7       | n l r      | oct m f.             | 2     |
| j      | 46          | Carter, George       | 27         | 1          | f, m f.              | 1     |
|        | 47          | Carter, Gilbert J    | 27         | 1          | fs, m f.             | 1     |
|        | 48          | Carter Levi          | 27         | 1          | fs, m f.             | 1     |
|        | 58          | Clifford Patrick     | 30         | 1          | oct, m f.            | 1     |
| j      | 112         | Coursey, James       | s half 32  | 2          | f, m f.              | 2     |
| j      | 120         | Coursey, John        | 37         | 2          | f, m f.              | 2     |
| j      | 121         | Coursey, Richard     | n half 38  | 2          | f, m f.              | 2     |

T HILL  
Ireland  
Granton  
Awnick  
boundary  
boundary  
on Road  
n Road  
Street  
Street  
Street  
Street  
e Road

| Jurors | No. on Roll | NAME                   | No. of Lot    | Con. or S. | Description of Voters | P. O. | Jurors | No. on Roll |
|--------|-------------|------------------------|---------------|------------|-----------------------|-------|--------|-------------|
| j      | 110         | Coursey, Richard       | n half 32     | 2          | .. f, m f .. 2        |       | j      | 290         |
|        | 111         | Coursey, Thomas Walter | n half 32     | 2          | .. fs m f .. 2        |       | j      | 315         |
| j      | 685         | Cunningham William     | pt 3 4 5      | R 2, V 1   | .. f, m f .. 1        |       | j      | 282         |
| j      | 182         | Coursey, Thomas H.     | 37            | 3          | .. f, m f .. 2        |       | j      | 238         |
| j      | 183         | Coursey, Thomas        | 38, pt 38     | 3, 4       | .. f, m f .. 2        |       | j      | 239         |
|        | 184         | Coursey, C. H.         | 38            | 3          | .. fs, m f .. 2       |       |        |             |
| j      | 224         | Clatterman, Samuel     | w pt 27       | 4          | .. f, m f .. 2        |       |        |             |
| j      | 650         | Collison, Martin       | pt 10 & 31    | n l r, 6   | .. f, m f .. 2        |       |        | 49          |
| j      | 673         | Collison, William J.   | pt 9, pt 10   | s l r      | .. f, m f .. 2        |       |        | 50          |
|        | 676         | Collinson, Martin      | pt 11         | s l r      | .. fs m f .. 7        |       | j      | 62          |
|        | 675         | Collison, John T. F.   | s w pt 11     | s l r      | .. fs, m f .. 7       |       | j      | 65          |
| j      | 318         | Cluff, Thomas          | 37            | 6          | .. t, m f .. 2        |       | j      | 66          |
| j      | 61          | Cooper, Joseph         | 34            | 1          | .. f m f .. 2         |       | j      | 291         |
|        |             |                        |               |            |                       |       | f      | 292         |
|        |             |                        |               |            |                       |       | j      | 113         |
| j      | 63          | Dancy, Tassel          | 36            | 1          | .. f, m f .. 2        |       | j      | 115         |
| j      | 296         | Donnelly James         | s half 37     | 4          | .. t, m f .. 2        |       |        | 116         |
|        | 283         | Donnelly James         | s half 37, 38 | 5          | .. f, m f .. 2        |       |        | 117         |
| j      | 643         | Dann, J. J.            | pt 7, 8       | n l r      | .. t, m f .. 2        |       | j      | 118         |
|        | 654         | Dishman, Wm.           | pt 3          | s l r      | oct m f 2             |       |        | 119         |
|        |             |                        |               |            |                       |       | j      | 165         |
| j      | 180         | Eastman, Wesley        | 35            | 3          | .. f. m f .. 2        |       |        | 166         |
|        |             |                        |               |            |                       |       |        | 185         |
|        |             |                        |               |            |                       |       | j      | 175         |
|        | 658         | Fergusson, John A.     | pt 2          | s l r      | .. oct, m f .. 2      |       |        | 177         |
| j      | 346         | Fox, George            | pt 8 and 9    | n l r      | .. f, m f .. 2        |       |        | 178         |
|        | 683         | Farrell, Patrick       | 2             | R 2, V 1   | .. oct, m f .. 1      |       |        | 271         |
|        |             |                        |               |            |                       |       |        | 272         |
|        |             |                        |               |            |                       |       |        | 273         |
| j      | 661         | Gaben, Rev. N.         | pt 10         | n l r      | .. oct m f .. 7       |       |        | 274         |
| j      | 51          | Grant, George W.       | 29            | 1          | .. t, m f .. 1        |       | j      | 276         |
| j      | 60          | Gibson Michael         | 33            | 1          | .. f, m f .. 2        |       |        | 275         |
| j      | 277         | Gullfoll, Thomas       | n half 34     | 5          | .. f, m f .. 2        |       | j      | 314         |
| j      | 278         | Gullfoll, William      | s half 34     | 6          | .. f, m f .. 2        |       | j      | 353         |
|        | 279         | Gullfoll, Simon        | 35            | 5          | .. f, m f .. 2        |       | j      | 640         |



scrip-  
tion of  
1948  
P. O.

| Jurors | No. on Roll | NAME                     | No. of Lot                    | Con. or St. | Description of Voter | P. O. |
|--------|-------------|--------------------------|-------------------------------|-------------|----------------------|-------|
| j      | 280         | Guilfoil, Robert         | s half 35                     | .. .. 5     | .. f, m f .. 2       | .. 2  |
| j      | 315         | Grace, Martiu..          | pt 29                         | .. .. 6     | .. f, m f .. 2       | .. 2  |
| j      | 282         | Gleeson, Michael         | n half 37                     | .. .. 5     | .. f, m f .. 2       | .. 2  |
| j      | 238         | Guilfoil, Edward         | E pt 36                       | .. .. n l r | .. oct, m f .. 2     | .. 2  |
| j      | 239         | Guilfoil, E. S.          | E pt 36                       | .. .. 4     | .. fs m f .. 2       | .. 2  |
| j      | 49          | Hodgins, John            | 23 other premises             | .. 1        | .. f, m f .. 1       | .. 1  |
| j      | 50          | Hodgins, W. J.           | 28                            | .. .. 1     | .. fs, m f .. 1      | .. 1  |
| j      | 62          | Haskett, Benjamin        | 35                            | .. .. 1     | .. f, m f .. 2       | .. 2  |
| j      | 65          | Henry Andrew             | 38                            | .. .. 1     | .. f, m f .. 2       | .. 2  |
| j      | 66          | Henry, Alexander         | n half 39                     | .. .. 1     | .. f, m f .. 2       | .. 2  |
| j      | 231         | Howard, John             | 35                            | .. .. 4     | .. t, m f .. 2       | .. 2  |
| j      | 232         | Howard, Casper           | 35                            | .. .. 4     | .. fs, m f .. 2      | .. 2  |
| j      | 113         | Hodgins, Eli             | 33                            | .. .. 2     | .. f, m f .. 2       | .. 2  |
| j      | 115         | Hodgins C. C.            | s 1/2 34, s 1/2 34            | .. .. 2, 3  | .. f, m f .. 2       | .. 2  |
| j      | 116         | Hodgins, James A.        | 35                            | .. .. 2     | .. f, m f .. 2       | .. 2  |
| j      | 117         | Hodgins, Albert, O.      | 35                            | .. .. 2     | .. fs m f .. 2       | .. 2  |
| j      | 118         | Hodgins, John H.         | 36                            | .. .. 2     | .. f, m f .. 2       | .. 2  |
| j      | 119         | Hodgins, Thomas W.       | 36                            | .. .. 2     | .. fs, m f .. 2      | .. 2  |
| j      | 165         | Hodgins, John            | 25, pts 1, 3, oth prm 3 n l r | .. .. 3     | .. f, m f .. 2       | .. 2  |
| j      | 166         | Hodgins, Leopold         | 25                            | .. .. 3     | .. f, m f .. 2       | .. 2  |
| j      | 185         | Hodgins, Uriah           | 39                            | .. .. 3     | .. f, m f .. 2       | .. 2  |
| j      | 175         | Hodgins, Christopher, .. | s 1/2 32, 33, n half 34       | .. 3, 2     | .. f, m f .. 2       | .. 2  |
| j      | 177         | Hodgins, F. W.           | 33                            | .. .. 3     | .. f, m f .. 2       | .. 2  |
| j      | 178         | Hodgins, John, J. P.     | n half 34                     | .. .. 3     | .. f, m f .. 2       | .. 2  |
| j      | 271         | Hamilton, Gustavus       | 26 s half 26                  | .. .. 5, 4  | .. f, m f .. 2       | .. 2  |
| j      | 272         | Hamilton, George         | s half 26                     | .. .. 4     | .. f, m f .. 2       | .. 2  |
| j      | 273         | Hodgins, Emsey           | 27                            | .. .. 5     | .. f, m f .. 2       | .. 2  |
| j      | 274         | Hodgins, George          | 28                            | .. .. 5     | .. f, m f .. 2       | .. 2  |
| j      | 276         | Hodgins, G. Walter       | n pt 29                       | .. .. 5     | .. f, m f .. 2       | .. 2  |
| j      | 275         | Hodgins, Irwin           | 28                            | .. .. 5     | .. fs, m f .. 2      | .. 2  |
| j      | 314         | Hodgins, Alfred          | pt 28                         | .. .. 6     | .. f, m f .. 2       | .. 2  |
| j      | 353         | Hogan, Martin            | 31                            | .. .. 7     | .. f, m f .. 2       | .. 2  |
| j      | 640         | Hodgins, Jas. M.         | pt 2                          | .. .. n l r | .. f, m f .. 1       | .. 1  |

| Jurors | No. on Roll | NAME                  | No. of Lot                           | Con. or St.     | Description of Voter | P.O. |
|--------|-------------|-----------------------|--------------------------------------|-----------------|----------------------|------|
| j      | 642         | Hall, Joseph          | .. pt 4                              | .. n l r        | .. f, m f.. 2        |      |
|        | 661         | Hunn, Henry           | .. pt 3                              | .. s r l        | .. oct, m f.. 2      |      |
|        | 354         | Hogan, Wm.            | .. 31                                | .. 7            | .. f, s, m f.. 2     |      |
|        | 648         | Kilburn, A. L.        | .. pt 7                              | .. n l r        | .. f, m f.. 2        |      |
| j      | 169         | Langford, Benj.       | .. pt 30                             | .. 3            | .. f, m f.. 2        |      |
| j      | 220         | Lewis, Jeremiah       | .. n 20                              | .. 4            | .. f, m f.. 2        |      |
|        | 697         | Lantott, George       | .. 1, 2, 4                           | .. R 2, V. I.   | .. f, m f.. 1        |      |
| j      | 228         | Lewis George          | .. n half 32                         | .. 4            | .. f, m f.. 2        |      |
|        | 645         | Lawrence, George      | .. pt 8                              | .. n r l        | .. t, m f.. 2        |      |
|        | 886         | Lewis, George         | .. 8-9                               | .. R 2, V. I.   | .. t m f.. 1         |      |
| j      | 51          | McMahon, James        | .. 29                                | .. t            | .. f, m f.. 1        |      |
| j      | 313         | McLaughlin, Edward    | .. 26                                | .. 6            | .. f, m f.. 2        |      |
|        | 641         | McMahon, John         | .. pt 7, pt 8, pt 3                  | .. n l r        | .. f, m f.. 2        |      |
|        | 657         | Meads, Melvin         | .. pt 2                              | .. s l r        | .. f, s m f.. 2      |      |
|        | 652         | McIlhargy, John       | .. pt 11                             | .. n l r        | .. f, m f.. 2        |      |
|        | 669         | McIlhargy, Patrick    | .. n pt 7                            | .. s r l        | .. f, m f.. 2        |      |
| j      | 680         | McCormack, Stephen    | .. pt 11                             | .. s r l        | .. f, m f.. 7        |      |
| j      | 682         | McIlhargy, Joseph     | .. 1, 2, 5, 6, pt 1, R. 2, EF at V I |                 | .. oct, m f.. 1      |      |
|        | 692         | McWilliams Andrew     | .. 24 to 23 oth prm.                 | .. R 2 V. I     | .. f, m f.. 1        |      |
|        | 693         | McWilliams, Alexander | .. 24                                | .. R 2 V. I     | .. f, s m f.. 1      |      |
|        | 694         | McWilliams, William   | .. 24                                | .. R 2 V. I     | .. f, s m f.. 1      |      |
| j      | 644         | Maynes, James         | .. 7-7                               | .. s l r, n l r | .. t, m f.. 1        |      |
|        | 702         | McFadden, Samuel      | .. 15 to 18, oth pr, R 2 V. I        |                 | .. f, m f.. 1        |      |
| j      | 240         | McRoberts, Robert     | .. E pt 38                           | .. 4            | .. f, m f.. 2        |      |
| j      | 109         | Morgan Robert         | .. 30                                | .. 2            | .. t m f.. 2         |      |
| j      | 355         | Nangle, Patrick       | .. 32 33, 1                          | .. 7 sb,        | .. f, m f.. 7        |      |
|        | 356         | Nangle, Joseph        | .. 32                                | .. 7            | .. f, m f.. 7        |      |
|        | 357         | Nangle, John          | .. 32                                | .. 7            | .. f, s m f.. 7      |      |

| Jurors | No. on Roll |
|--------|-------------|
| j      | 681         |
| j      | 317         |
| j      | 167         |
| j      | 173         |
| j      | 174         |
| j      | 229         |
| j      | 230         |
| j      | 653         |
| j      | 654         |
|        | 655         |
|        | 112         |
| j      | 68          |
| j      | 122         |
| j      | 123         |
|        | 234         |
|        | 233         |
|        | 687         |
| j      | 181         |
|        | 170         |
| j      | 316         |
|        | 59          |
| j      | 58          |
| j      | 663         |
| j      | 57          |
|        | 172         |
| j      | 222         |
| j      | 221         |
| j      | 226         |
| j      | 688         |
|        | 690         |

| Descrip-<br>tion of<br>Voter | P. O. | Jurors | No.<br>on<br>Roll | NAME                | No. of Lot           | Con. or St         | Descrip-<br>tion of<br>Voter | P. O. |
|------------------------------|-------|--------|-------------------|---------------------|----------------------|--------------------|------------------------------|-------|
| f, m f.. 2                   |       | j      | 681               | Quigley, Patrick    | .. pt 11, 15         | .. s l r 5         | .. f, m f.. 7                |       |
| oct, m f.. 2                 |       |        |                   |                     |                      |                    |                              |       |
| s, m f.. 2                   |       | j      | 317               | Ryan, John          | .. 36                | .. 6               | .. f, m f.. 2                |       |
|                              |       | j      | 167               | Rollins, William    | .. pt 30, pt 3, pt 4 | .. 3, s l r        | .. t, m f.. 2                |       |
| f, m f.. 2                   |       | j      | 173               | Ryan, Nathaniel A   | .. pt 31             | .. 3               | .. f, m f.. 2                |       |
|                              |       | j      | 174               | Ryan, Francis A     | .. n half 32         | .. 3               | .. f, m f.. 2                |       |
|                              |       | j      | 229               | Ryan, Caleb         | .. 33                | .. 4               | .. f, m f.. 2                |       |
| f, m f.. 2                   |       | j      | 230               | Ryan, George        | .. 34                | .. 4               | .. f, m f.. 2                |       |
| f, m f.. 2                   |       | j      | 653               | Ryan, George        | .. n w pt 12         | .. n l r           | .. f, m f.. 7                |       |
| f, m f.. 1                   |       | j      | 654               | Ryan, David         | .. e pt 12, n 1 3    | .. n l r, s b      | .. f, m f.. 7                |       |
| f, m f.. 2                   |       |        | 655               | Ryan, W. H., J P.   | .. e pt 12,          | .. n l r,          | .. f, m f.. 7                |       |
| t, m f.. 2                   |       |        |                   |                     |                      |                    |                              |       |
| t m f.. 1                    |       |        | 112               | Seeli, W. H.        | .. N 1 31, 29        | .. 1, 2            | .. f, m f.. 2                |       |
|                              |       | j      | 68                | Stevenson, James    | .. pt 40             | .. 1               | .. f, m f.. 2                |       |
|                              |       | j      | 122               | Stanley, Henry      | .. s half 38         | .. 2               | .. f, m f.. 2                |       |
| f, m f.. 1                   |       | j      | 123               | Stanley, Bernard    | .. 39                | .. 2               | .. fs, m f.. 2               |       |
| f, m f.. 2                   |       |        | 234               | Sadlier, Francis    | .. 36                | .. 4               | .. f, m f.. 2                |       |
| f, m f.. 2                   |       |        | 233               | Sadlier, Wellington | .. 36                | .. 4               | .. fs, m .. 2                |       |
| fs m f.. 2                   |       |        | 657               | Simpson, Richard    | .. 10, 11            | R 2 V 1            | .. f, m f.. 1                |       |
| f, m f.. 2                   |       | j      | 181               | Stanley, James      | .. 36                | .. 3               | .. f, m f.. 2                |       |
| f, m f.. 7                   |       |        | 170               | Stanley, Charles    | .. pt 30             | .. 3               | .. f, m f.. 2                |       |
| oct, m f.. 1                 |       |        |                   |                     |                      |                    |                              |       |
| f, m f.. 1                   |       | j      | 316               | Thompson, John      | .. 30                | .. 6               | .. f, m f.. 2                |       |
| fs m f.. 1                   |       |        | 59                | Thompson, William   | .. 32                | .. 1               | .. fs, m f.. 7               |       |
| fs m f.. 1                   |       | j      | 58                | Thompson, Hiram     | .. 32                | .. 1               | .. t, m f.. 1                |       |
| t, m f.. 1                   |       | j      | 663               | Turner Elijah       | .. part 3            | .. s l r           | .. f, m f.. 2                |       |
| f, m f.. 1                   |       | j      | 57                | Tone Joseph         | .. s half 31         | .. 1               | .. f, m f.. 1                |       |
| f, m f.. 2                   |       |        | 172               | Talbot, L.          | .. pt 30             | .. 1               | .. oct m f.. 2               |       |
| t, m f.. 2                   |       |        |                   |                     |                      |                    |                              |       |
|                              |       | j      | 222               | Ward, John          | .. e half 27         | .. 4               | .. t, m f.. 2                |       |
| f, m f.. 7                   |       | j      | 221               | Ward, William       | .. e half 27         | .. 4               | .. t, m f.. 2                |       |
| fs m f.. 7                   |       | j      | 226               | Whalen, James       | .. n half 32         | .. 4               | .. t, m f.. 2                |       |
| fs m f.. 7                   |       | j      | 688               | Westle, James       | .. 12, 13, 29, 30    | .. R 2, R 4, V. I. | .. f, m f.. 1                |       |
|                              |       |        | 690               | Westle, Richard     | .. 21, 17, oth prm   | R 2, E 1 st, V. I. | .. f, m f.. 2                |       |

| Jurors | No. on Roll | NAME | No. of Lot | Con. or St | Description of Voter | P. O. |
|--------|-------------|------|------------|------------|----------------------|-------|
|--------|-------------|------|------------|------------|----------------------|-------|

**PART—II—Persons entitled to vote at Municipal Elections only.**

|     |                       |    |                      |             |       |      |
|-----|-----------------------|----|----------------------|-------------|-------|------|
| 822 | Ahern, Mrs.           | .. | .. pt                | .. n l r    | .. f, | .. 2 |
| 770 | Butler, Peter         | .. | .. pt 2 pt 3         | .. n l r    | .. f, | .. 2 |
| 666 | Butler, Peter E.      | .. | .. pt 3              | .. n l r    | .. f, | .. 2 |
| 632 | Bice, Mrs             | .. | .. 8 and 9           | .. R 2 V. I | .. f, | .. 1 |
| 668 | Burnett, James        | .. | .. pt 4              | .. s l r    | .. f, | ..   |
| 674 | Collison, Mrs. C.     | .. | .. pt 10 pt 11       | .. s l r    | .. f, | .. 7 |
|     | Coursey, Elizabeth    | .. | .. 37                | .. 2        | .. f  | .. 2 |
| 319 | Cain, John F          | .. | .. 37                | .. 6        | .. f  | ..   |
| 335 | Friers, Margaret      | .. | .. 19, 20            | .. R 2 V. I | .. f  | .. 1 |
| 168 | Hodgins, Thomas       | .. | .. pt 30             | .. 1        | .. f  |      |
| 179 | Hodgins, John A.      | .. | .. s half 34         | .. 8        | .. f  |      |
| 54  | Hodgins, Thomas       | .. | .. pt 30             | .. 8        | .. f  | .. 2 |
| 176 | Hodgins, Ann          | .. | .. 33                | .. 8        | .. f  |      |
| 225 | Hodgins, George       | .. | .. pt 27             | .. 4        | .. f  | .. 2 |
| 695 | Hodgins, George W.    | .. | .. 24 to 33 otn prm  | .. R 2 V. I | .. f  |      |
| 114 | Hodgins, June         | .. | .. 33                | .. 2        | .. f  | .. 2 |
| 691 | Lewis, Maria          | .. | .. 22, 23            | .. R 2 V. I | .. f  | .. 1 |
| 368 | McGrath, Mrs. Ann     | .. | .. pt 33             | .. 7        | .. f  | .. 7 |
| 649 | McRoberts, James H.   | .. | .. pt 7, pt 8, pt 29 | .. n l r 6  | .. f  | .. 2 |
| 656 | Meads, Sarah A.       | .. | .. pt 2              | .. s l r    | .. f  | .. 2 |
|     | O'Calligan, Elizabeth | .. | .. 2                 | .. R 2 V.   | .. f  | .. 1 |
| 667 | Parker, Mary          | .. | .. pt 3              | .. s l r    | .. f  | .. 2 |

| Jurors | No. on Roll |
|--------|-------------|
|--------|-------------|

67  
56  
223  
64  
660  
659  
227  
665  
662

PAR

241  
124

| scrip-<br>on of<br>oter | P. O. | JURORS | No.<br>on<br>Roll | NAME                   | No. of Lot   | Con. or St. | Descrip-<br>tion of<br>Voter | P. O. |
|-------------------------|-------|--------|-------------------|------------------------|--------------|-------------|------------------------------|-------|
| only.                   |       |        | 67                | Rosser, John W.        | .. s Half 39 | .. 1        | .. f                         |       |
| .. f,                   | .. 2  |        | 56                | Sceli, Robert          | .. 29        | .. 2        | .. f                         |       |
| .. f,                   | .. 2  |        | 223               | Steel, Cain            | .. e half 27 | .. 4        | .. f                         |       |
| .. f,                   | .. 2  |        | 64                | Stanley, Miss Lucretia | .. 37        | .. 1        | .. f                         | .. 2  |
| .. f,                   | .. 1  |        | 660               | Stanley, Albert        | .. pt 2      | .. s r l    | .. f                         | .. 2  |
| .. f,                   | ..    |        | 659               | Stanley, B.            | .. pt 2      | .. s r l    | .. f                         | .. 2  |
| .. f,                   | .. 7  |        | 227               | Thompson, Richard      | .. n half 32 | .. 4        | .. f                         | .. 2  |
| .. f                    | .. 2  |        | 665               | Tennent, E., V. S,     | .. pt 3      | .. s l r    | .. f                         | .. 2  |
| .. f                    | ..    |        | 662               | Taylor, Mrs. Emma      | .. pt 3      | .. s l r    | .. f                         | .. 2  |

**PART III—Persons entitled to vote at Elections to the Legislative Assembly only.**

|        |      |  |     |                 |              |      |        |      |
|--------|------|--|-----|-----------------|--------------|------|--------|------|
| .. f   | .. 1 |  | 241 | Atkinson, S. H. | .. s half 37 | .. 4 | .. m f | .. 2 |
| .. f   | .. 2 |  | 124 | Deacon, William | .. 39        | .. 2 | .. m f | .. 2 |
| .. f   | .. 2 |  |     |                 |              |      |        |      |
| .. f   | .. 2 |  |     |                 |              |      |        |      |
| I .. f | .. 2 |  |     |                 |              |      |        |      |
| I .. f | .. 1 |  |     |                 |              |      |        |      |
| .. f   | .. 7 |  |     |                 |              |      |        |      |
| .. f   | .. 2 |  |     |                 |              |      |        |      |
| .. f   | .. 2 |  |     |                 |              |      |        |      |
| .. f   | .. 1 |  |     |                 |              |      |        |      |
| .. f   | .. 2 |  |     |                 |              |      |        |      |

POLLING SUB-DIVISION No. 2.

To be composed of Cons. 1 from North Boundary to Lot 25, inclusive; Cons. 2 and 3 from N. B. to lot 24, inclusive, and all the Village of Ireland north of the Centre Sideroad.

PART I—Persons entitled to vote at both Municipal Elections and Elections to the Legislative Assembly.

| Jurors | No. on Roll | NAME               | No. of Lot      | Con. or St.    | Description of Voter | P. O. |
|--------|-------------|--------------------|-----------------|----------------|----------------------|-------|
| j      | 152         | Atkinson, James    | .. .. s ½ 16    | .. 3           | .. f, m f            | .. 4  |
|        | 21          | Aikens, Johneton   | .. .. pt 15     | .. 1           | .. oct, m f          | .. 4  |
| j      | 87          | Atkinson, W. H.    | .. .. n half 12 | .. 2           | .. f, m f            | .. 4  |
| j      | 88          | Atkinson, Robert   | .. .. s half 12 | .. 2           | .. f, m f            | .. 4  |
|        | 92          | Atkinson, William  | .. .. 14        | .. 2           | .. f, m f            | .. 4  |
| j      | 91          | Atkinson, Thomas   | .. .. s half 14 | .. 2           | .. t, m f            | .. 4  |
| j      | 149         | Atkinson, Richard  | .. .. n half 14 | .. 2           | .. t, m f            | .. 4  |
| j      | 133         | Atkinson, James    | .. .. s pt 5    | .. 3           | .. f, m f            | .. 8  |
|        | 132         | Atkinson, Marshall | .. .. s pt 5    | .. 3           | .. fa, m f           | .. 8  |
| j      | 157         | Atkinson, William  | .. .. n half 16 | .. 3           | .. f, m f            | .. 4  |
| j      | 150         | Atkinson, John     | .. .. s half 15 | .. 3           | .. f, m f            | .. 4  |
| j      | 72          | Atkinson, James    | .. .. n half 3  | .. 2           | .. f, m f            | .. 8  |
| j      | 129         | Atkinson, W. R.    | .. .. 3         | .. 3           | .. f, m f            | .. 8  |
| j      | 130         | Atkinson, Thomas   | .. .. 3         | .. 3           | .. f, m f            | .. 1  |
|        | 38          | Berry, James       | .. .. n half 21 | .. 1           | .. f, m f            | .. 1  |
| j      | 139         | Blackwell, Richard | .. .. s half 10 | .. 3           | .. f, m f            | .. 8  |
|        | 720         | Bastard, James     | .. .. pt 13     | E. East. V. I. | .. f, m f            | .. 1  |
| j      | 70          | Blair, James       | .. .. 2         | .. 1           | .. f, m f            | .. 8  |
| i      | 10          | Colwell, John      | .. .. 6         | .. 1           | .. f, m f            | .. 8  |
|        | 93          | Colby, Robert      | .. .. pt 15     | .. 1           | .. oct m f           | .. 4  |
| j      | 9           | Colwell, William   | .. .. 6         | .. 1           | .. oct m f           | .. 8  |
| j      | 709         | Carter, James      | .. .. 1         | EE at V. I.    | .. f, m f            | .. 1  |
|        | 711         | Carter, Albert     | .. .. pt 1      | EE at V. I.    | .. oct, m f          | .. 1  |
| j      | 91          | Carter, G. L.      | .. .. n w pt 16 | .. 1           | .. f, m f            | .. 4  |
|        | 106         | Crawley, George E. | .. .. 21        | 2..            | .. f, m f            | .. 4  |
|        | 710         | Carter, C. E.      | .. .. pt 1      | .. EE at V.    | .. oct, m f          | .. 1  |
| f      | 16          | Curtain, Patrick   | .. .. 10 and 11 | .. 1           | .. f, m f            | .. 4  |

Jurors

No. on Roll

41

42

86

100

107

108

714

99

43

708

37

140

39

40

705

44

125

126

127

150

27

12

704

32

721

28

13 from N. B. Herod.

lections and

Description of Voter

.. f, m f .. 4

.. oct, m f .. 4

.. f, m f .. 4

.. f, m f .. 4

.. t, m f .. 4

.. t, m f .. 4

.. f, m f .. 8

.. fs, m f .. 8

.. f, m f .. 4

.. f, m f .. 4

.. f, m f .. 8

.. f, m f .. 8

.. f, m f .. 1

.. f, m f .. 1

.. f, m f .. 8

.. f, m f .. 8

.. f, m f .. 1

.. f, m f .. 8

.. f, m f .. 8

.. f, m f .. 8

.. f, m f .. 4

.. oct m f .. 4

.. oct m f .. 8

.. f, m f .. 1

.. oct, m f .. 1

.. f, m f .. 4

.. f, m f .. 4

.. oct, m f .. 1

.. f, m f .. 4

| Jurors | No. on Roll | NAME                | No. of Lot           | Con. or St   | Description of Voter | P. O. |
|--------|-------------|---------------------|----------------------|--------------|----------------------|-------|
| j      | 41          | Collins, David      | .. .. 22             | .. 1         | .. t, m f .. 1       |       |
|        | 42          | Collins, Thomas     | .. .. 22             | .. 1         | .. f, m f .. 1       |       |
| f      | 86          | Carey, Patrick      | .. .. 11             | .. 2         | .. f, m f .. 8       |       |
| j      | 100         | Culbert, Richard    | .. .. 19             | .. 2         | .. f, m f .. 4       |       |
| j      | 107         | Cooper, Robert      | .. .. 22             | .. 2         | .. f, m f .. 2       |       |
|        | 108         | Cooper, Jonathan    | .. .. 22             | .. 2         | .. fs, m f .. 2      |       |
|        | 714         | Collins, Joseph     | .. .. pt 1           | E F st V. I. | .. f, m f .. 1       |       |
| j      | 99          | Crawley, William H. | .. .. 17             | .. 2         | .. f, m f .. 4       |       |
|        | 43          | Collins, Edsell     | .. .. 22             | .. 1         | .. fs, m f .. 4      |       |
|        | 708         | Clark, Andrew       | .. .. 31 to 35       | 3rd R, V.I   | .. f, m f .. 1       |       |
|        | 37          | Clark, Robert       | .. .. 19             | .. 1         | .. oct, m f .. 1     |       |
|        |             | Cooper, R.          | .. .. 34             | .. 1         | .. oct, m f .. 1     |       |
| j      | 140         | Dancy, William      | .. .. n half 11      | .. 3         | .. f, m f .. 8       |       |
|        | 39          | Dixon, Joseph       | .. .. s half 21      | .. 1         | .. f, m f .. 1       |       |
|        | 40          | Dixon, Joseph       | .. .. s half 21      | .. 1         | .. f, m f .. 1       |       |
|        | 705         | Dunn, John          | .. .. 21             | .. R 3 V. 1  | .. f, m f .. 1       |       |
| j      | 44          | Elliott, W. H.      | .. .. 23 pt 24       | .. 1         | .. t, m f .. 1       |       |
| j      | 125         | Elston, Richard     | .. .. 1, 1           | .. 2, 3      | .. f, m f .. 8       |       |
|        | 126         | Elston, Jesse       | .. .. 1              | .. 3         | .. fs, m f .. 8      |       |
|        | 127         | Elston, Richard     | .. .. 1              | .. 3         | .. fs m f .. 8       |       |
|        | 156         | Flynn, Robert       | .. .. 20             | .. 3         | .. f, m f .. 4       |       |
|        | 27          | Frazer, William     | .. .. pt 15          | .. 1         | .. f, m f .. 4       |       |
|        | 12          | Glavin, Edward      | .. .. 8              | .. 1         | .. f, m f .. 8       |       |
|        | 704         | Gilmore, John       | .. .. 19             | .. R 3 V 1   | .. f, m f .. 1       |       |
|        | 32          | Gilmore, John       | .. .. n pt 16        | .. con. 1    | .. oct, m f .. 4     |       |
|        | 721         | Hodgins, Robert     | .. .. pt 24          | .. 1         | .. f, m f .. 1       |       |
|        | 28          | Hodgins, Moses      | .. .. pt 15, n pt 16 | .. 1         | .. fs, m f .. 4      |       |

| Jurors | No. on Roll | NAME                | No. of Lot                 | Con. or St.     | Description of Voter | P. O. | Jurors | No. on Roll |
|--------|-------------|---------------------|----------------------------|-----------------|----------------------|-------|--------|-------------|
|        | 29          | Hodgins, William J. | .. pt 15                   | .. 1            | .. f, m f..4         |       | j      | 149         |
| j      | 82          | Hodgins, William    | .. 8                       | .. 2            | .. f, m f..8         |       | j      | 75          |
|        | 696         | Hodgins, James B.   | .. pt 1, 2, 3 R            | E F st V. I     | .. t, m f..1         |       |        | 76          |
| j      | 89          | Hodgins, Joseph     | .. n half 13               | .. 2            | .. f, m f..4         |       |        | 77          |
| j      | 90          | Hodgins, Charles C. | .. s half 13               | .. 2            | .. f, m f..4         |       |        | 78          |
| j      | 131         | Hennesey, James     | .. 4 n pt 5                | .. 3            | .. f, m f..8         |       |        | 79          |
| j      | 141         | Hodgins, Steward    | .. s half 11               | .. 3            | .. f, m f..4         |       | j      | 80          |
| j      | 144         | Hodgins, George     | .. n half 13               | .. 3            | .. f, m f..4         |       |        | 81          |
| j      | 145         | Hodgins, Alexander  | .. s half 13               | .. 3            | .. f, m f..4         |       |        | 81          |
| j      | 146         | Hodgins, Samuel H.  | .. 14, 19                  | .. 3, 5         | .. f, m f..4         |       | j      | 83          |
| j      | 154         | Herbert, James      | .. 18 w pt 18              | .. 3, 4         | .. f, m f..4         |       |        | 134         |
| j      | 155         | Herbert, William    | .. 19                      | .. 3            | .. f, m f..4         |       |        | 137         |
| j      | 157         | Hodgins, A. K.      | .. 22                      | .. 3            | .. f, m f..2         |       | j      | 136         |
|        | 715         | Harleton, Robert    | .. pt 2                    | .. E F st V. I. | .. oct, m f..1       |       | j      | 135         |
| j      | 719         | Hodyson, Robert     | .. 18, 13 oth prm 2        | .. E F st V. I. | .. f m f..1          |       | j      | 142         |
|        | 158         | Hodgins, Richard    | .. 22                      | .. 3            | .. oct, m f..2       |       | j      | 101         |
|        | 706         | Hodgins, R. C.      | .. 24                      | .. 3 R V. I.    | .. f, m f..1         |       |        | 102         |
|        |             |                     |                            |                 |                      |       | j      | 128         |
|        |             |                     |                            |                 |                      |       |        | 701         |
| j      | 698         | Jones, O. E.        | .. 10, 20                  | .. 1            | .. f, m f..1         |       | j      | 71          |
| j      | 73          | Jamieson, Alexander | .. 4                       | .. 2            | .. f, m f..8         |       | j      | 147         |
| j      | 699         | Jones, W. A., M. D. | .. 3, 10, 14, 20, oth prm. | R. 3 V. I.      | .. f, m f..1         |       |        | 707         |
|        | 713         | Jell, Robt.         | .. pt 2                    | E F st V. I.    | .. oct, m f..1       |       |        | 716         |
|        | 74          | Jamieson, H. A.     | .. 4                       | .. 2            | .. fs, m f..8        |       | j      | 3           |
|        |             |                     |                            |                 |                      |       |        | 94          |
| j      | 20          | Kelly, Joseph       | .. 14                      | .. 1            | .. f, m f..8         |       |        | 103         |
| j      | 19          | Kelly, William      | .. 13                      | .. 1            | .. f, m f..4         |       |        |             |
| j      | 162         | Kent, William       | .. 23                      | .. 3            | .. f, m f..2         |       |        |             |
| j      | 164         | Kent, Francis       | .. 24                      | .. 3            | .. f, m f..2         |       |        |             |
|        |             |                     |                            |                 |                      |       | j      |             |
| j      | 17          | Lewis, James        | .. 12                      | .. 1            | .. f, m f..4         |       |        |             |
|        | 18          | Lewis, Charles      | .. 12                      | .. 1            | .. fs, m f..4        |       |        |             |
| j      | 138         | Lewis, William      | .. n half 10               | .. 3            | .. f, m f..8         |       | j      |             |
| j      | 14          | Lewis, William      | .. pt 9                    | .. 1            | .. t, m f..8         |       |        | 98          |
| j      | 13          | Lewis, John J.      | .. pt 9                    | .. 1            | .. oct, m f..8       |       | j      |             |
|        | 607         | Linton, George      | .. 2                       | .. 3rd V. I.    | .. f m f..1          |       |        | 2           |



| Description of Voter | P. O. | Jurors | No. on Roll | NAME                | No. of Lot        | Con. or St     | Description of Voter | P. O. |
|----------------------|-------|--------|-------------|---------------------|-------------------|----------------|----------------------|-------|
| ..f, m f..4          |       | j      | 149         | Moneton, Richard    | .. 15             | .. 3           | ..oct, m f..4        |       |
| ..f, m f..8          |       | j      | 75          | McFalls, Steward A. | .. 6 and 5        | .. 2           | ..f, m f..8          |       |
| ..t, m f..1          |       |        | 76          | McFalls, John       | .. 6              | .. 2           | .. fs, m f..8        |       |
| ..f, m f..4          |       |        | 77          | McFalls, Archibald  | .. 6              | .. 2           | .. fs, m f..8        |       |
| ..f, m f..4          |       |        | 78          | McFalls, Andrew     | .. 6              | .. 2           | .. fs, m f..8        |       |
| ..f, m f..8          |       |        | 78          | McFalls, Andrew     | .. 6              | .. 2           | .. fs, m f..8        |       |
| ..f, m f..4          |       | j      | 78          | McFalls, Alexander  | .. 7              | .. 2           | .. f, m f..8         |       |
| ..f, m f..4          |       |        | 80          | McFalls, Alexander  | .. 7              | .. 2           | .. fs, m f..8        |       |
| ..f, m f..4          |       |        | 81          | McFalls, James      | .. 7              | .. 2           | .. fs, m f..8        |       |
| ..f, m f..4          |       | j      | 83          | McFalls, Robert     | .. 9              | .. 2           | .. f, m f..8         |       |
| ..f, m f..4          |       |        | 134         | McFalls, Stewart    | .. 6              | .. 3           | ..oct m f..8         |       |
| ..f, m f..4          |       |        | 137         | McFalls, John       | .. 8              | .. 3           | .. f, m f..8         |       |
| ..f, m f..2          |       | j      | 136         | McFalls, Oscar      | .. 8 and 9        | .. 3           | .. t, m f..8         |       |
| V. I. ..oct, m f..1  |       | j      | 135         | McFalls, Albert     | .. 8 and 9        | .. 3           | .. t, m f..8         |       |
| V. I. ..f, m f..1    |       | j      | 142         | McFalls, John       | .. 12             | .. 3           | .. t, m f..4         |       |
| ..oct, m f..2        |       | j      | 101         | Morkin, Thomas      | .. 20, 23         | .. 2           | .. f, m f..2         |       |
| ..f, m f..1          |       |        | 102         | Morkin, Hugh        | .. 20             | .. 2           | .. fs, m f..2        |       |
|                      |       | j      | 128         | Mitchell, Thomas    | .. 2, s half 2    | .. 3, 2        | .. f, m f..8         |       |
|                      |       |        | 701         | McPadden, Wesley    | .. 11             | .. 3rd R V. I. | .. f, m f..1         |       |
| ..f, m f..1          |       | j      | 71          | Mitchell, John H.   | .. n half 2       | .. 2           | .. f, m f..8         |       |
| ..f, m f..8          |       | j      | 147         | Moneton, Mitchell   | .. n half 15      | .. 3           | .. f, m f..4         |       |
| ..f, m f..1          |       |        | 707         | Molaud, John        | .. 25             | .. R 3 V. 1    | .. f, m f..1         |       |
| ..oct, m f..1        |       |        | 716         | Morley, Thomas      | .. 2, pt 3 and 13 | .. E F st VI.  | .. t, m f..1         |       |
| ..fs, m f..8         |       | j      | 3           | Mitchell, James     | .. n half 2       | .. 1           | .. f, m f..8         |       |
|                      |       |        | 94          | McCann, Thomas      | .. pt 15          | .. 2           | ..oct, m f..4        |       |
| ..f, m f..8          |       |        | 103         | Morkin, Wm.         | .. 20             | .. 2           | ..fs, m f..2         |       |
| ..f, m f..4          |       | j      | 1           | Niven, Anthony      | .. 1              | .. 1           | ..f, m f..8          |       |
| ..fs, m f..4         |       |        | 6           | Neil, Richard       | .. 3              | .. 1           | ..f, m f..8          |       |
| ..f, m f..8          |       | j      | 4           | Neil, Thomas        | .. 3              | .. 1           | ..t, m f..8          |       |
| ..t, m f..8          |       |        | 98          | Neil, John          | .. 17             | .. 2           | ..oct, m f..4        |       |
| ..oct, m f..8        |       | j      | 5           | Neil, James         | .. 3              | .. 1           | ..fs, m f..8         |       |
| ..f, m f..1          |       |        | 25          | Neil, W. W.         | .. pt 15          | .. 1           | ..t, m f..4          |       |

| Jurors | No. on Roll | NAME                | No. of Lot          | Con. or St.   | Description of Voter | P. O. |
|--------|-------------|---------------------|---------------------|---------------|----------------------|-------|
| j      | 35          | O'Dwyre Anthony     | .. .. 18            | ..1           | ..f, m f..1          |       |
|        | 11          | Oke, James          | .. .. 7             | ..1           | ..f, m f..8          |       |
| j      | 84          | Ryley, Thomas       | .. .. 10            | ..2           | ..oct, m f..8        |       |
|        | 85          | Ryley, Philip       | .. .. 10            | ..2           | ..f, m f..8          |       |
| j      | 95          | Revington, W. W.    | .. .. 15, 16        | ..2           | ..f, m f..4          |       |
|        | 96          | Revington, W, W,    | .. .. 16            | ..2           | ..fs m f..4          |       |
| j      | 161         | Richardson, William | .. .. 21            | ..3           | ..oct m f..2         |       |
|        | 97          | Revington, Benj.    | .. .. 16            | ..2           | ..fs, m f..4         |       |
| j      | 8           | Rowland, Wm.        | .. .. 5             | ..1           | ..f, m f..8          |       |
|        |             | Reid Wm.            | .. .. 17            | ..3           | ..t, m f..2          |       |
|        | 724         | Stepper, Wm.        | .. .. 19, 20        | ..E F st V.I. | ..f, m ..1           |       |
|        | 30          | Simpson, Thomas     | .. .. pt 15         | ..1           | ..oct, m f..4        |       |
| j      | 33          | Simpson, W. H.      | .. .. s half 16, 17 | ..1           | ..f, m f..4          |       |
| j      | 34          | Simpson, John       | .. .. s half 16, 17 | ..1           | ..f, m f..1          |       |
| j      | 712         | Sellers, George     | .. .. 1             | EF st V.I     | ..f, m f..1          |       |
| j      | 717         | Simpson, Thomas     | .. .. 2             | EF st V.I     | ..f, m f..1          |       |
| i      | 26          | Simpson, Moses      | .. .. pt 15         | 1             | ..f, m f..4          |       |
|        | 607         | Sellers, John       | .. .. 19, 20        | ..EF st V.I.  | ..oct, m f..1        |       |
| j      | 45          | Sutton, James       | .. .. 23            | ..1           | ..f, m f..1          |       |
|        | 23          | Taylor, William     | .. .. pt 15         | ..1           | ..oct, m f..4        |       |
|        | 723         | Williams, Adam      | .. .. 18            | ..EF st V.I.  | ..f, m f..1          |       |
| j      | 722         | Williams, William   | .. .. pt 24, I      | I, EF st V.I. | ..f, m f..1          |       |

| Jurors | No. on Roll |
|--------|-------------|
|        | P2          |
|        | 15          |
|        | 104         |
|        | 105         |
|        | 703         |
|        | 7           |
|        | 163         |
|        | 22          |
|        | 2           |
|        | 153         |
|        | 143         |
|        | 718         |
|        | PA          |
|        | 159         |
|        | 36          |
|        | 160         |

Descrip-  
tion of  
Voter

P. O.

Jurors

No.  
on  
Roll

NAME

No. of Lot

Con. or St.

Descrip-  
tion of  
Voter

P. O.

**PART—II—Persons entitled to vote at Municipal Elections only.**

|               |     |                    |    |                        |               |      |      |
|---------------|-----|--------------------|----|------------------------|---------------|------|------|
| ..f, m f..1   | 15  | Glavin, Margaret   | .. | .. pt 9                | .. 1          | .. f | ..8  |
| ..f, m f..8   | 104 | Guest, Robert      | .. | .. 23                  | .. 2          | .. f | ..2  |
| ..oct, m f..8 | 105 | Guest, Robert jr   | .. | .. 23                  | .. 2          | .. f | ..2  |
| ..f, m f..8   | 708 | Herbert, Charlotte | .. | .. 12 to 15, oth prm.. | R3 B2 V.I.    | f    | ..1  |
| ..f, m f..4   | 7   | Hanford, Thomas    | .. | .. 4                   | .. 1          | .. f | .. 8 |
| ..fs m f..4   | 103 | Kent, William, sr, | .. | .. 23                  | .. 3          | .. f |      |
| ..oct m f..2  | 22  | Lewis, Eliza       | .. | .. pt 15               | .. 1          | .. f | ..4  |
| ..fs, m f..4  | 2   | McCoy, Samuel      | .. | .. 1                   | .. 1          | .. f | ..8  |
| ..f, m f..8   | 159 | McLoud, Robert     | .. | .. 17                  | .. 3          | .. t | ..2  |
| ..t, m f..2   | 143 | McFalls, Alex      | .. | .. 12                  | .. 3          | .. f | ..2  |
| I..f, m ..1   | 718 | Shoff, Daniel      | .. | .. pt 3 oth prm        | .. EFst, V.I. | f    | ..1  |
| ..oct, m f..4 |     |                    |    |                        |               |      |      |

**PART III—Persons entitled to vote at Elections to the Legislative Assembly only.**

|               |     |                |    |       |      |        |     |
|---------------|-----|----------------|----|-------|------|--------|-----|
| ..f, m f..1   | 159 | Dishman, Wm.   | .. | .. 22 | .. 3 | .. m f | ..2 |
| ..f, m f..1   | 36  | Gilmore, Wm    | .. | .. 18 | .. 1 | .. m f | ..4 |
| ..oct, m f..1 | 160 | Johnson, Frank | .. | .. 23 | .. 3 | .. m f | ..2 |

POLLING SUB-DIVISION No. 3.

PART I—Persons entitled to vote at both Municipal Elections and Elections to the Legislative Assembly.

Comprising Con. 4 and 5 from Lot 5 to Lot 25 inclusive; Con. 6 from Lot 6 to Lot 25 inclusive, and Lots 5, 6, 7, and 8, North Boundary.

| Jurors | No. on Roll | NAME                | No. of Lot             | Con. or St | Description of Voter | P. O. |
|--------|-------------|---------------------|------------------------|------------|----------------------|-------|
| j      | 199         | Abbott, F. G.       | .. .. 12               | .. 4       | .. f, m f .. 10      |       |
|        | 200         | Abbott, Ernest      | .. .. 12               | .. 4       | .. fs, m f .. 10     |       |
| j      | 204         | Armitage, William   | .. .. 14               | .. 4       | .. f m f .. 2        |       |
|        | 205         | Armitage, Joseph A. | .. .. 14               | .. 4       | .. fs, m f .. 2      |       |
| j      | 206         | Armitage, Michael   | .. .. n half 15        | .. 4       | .. f, m f .. 2       |       |
| j      | 208         | Atkinson, John S.   | .. .. 16 and 17        | .. 4       | .. f, m f .. 2       |       |
| j      | 213         | Abbott, John        | .. .. 20               | .. 4       | .. f, m f .. 2       |       |
|        | 250         | Armitage, George    | .. .. n half 11        | .. 5       | .. oct, m f .. 2     |       |
| j      | 252         | Armitage, Thomas    | .. .. n half 13        | .. 5       | .. f, m f .. 2       |       |
| j      | 263         | Ablott, Thomas      | .. .. n half 21, 21    | .. 5 6     | .. f, m f .. 2       |       |
| j      | 519         | Atkinson, William   | .. .. n half 6         | .. n b     | .. f, m f .. 8       |       |
| j      | 522         | Atkinson, John      | .. .. s half 6, e pt 5 | .. n b     | .. f, m f .. 8       |       |
|        | 523         | Atkinson, James A.  | .. .. s half 6         | .. n b     | .. fs, m f .. 8      |       |
|        | 521         | Atkinson, George    | .. .. n half 6         | .. n b     | .. fs, m f .. 8      |       |
|        | 201         | Abbott, Alonzo      | .. .. 12               | .. 4       | .. fs, m f .. 10     |       |
|        | 520         | Atkinson, Henry     | .. .. n half 6         | .. n b     | .. fs, m f .. 10     |       |
|        | 524         | Atkinson, Alex.     | .. .. s half 6         | .. n b     | .. fs, m f .. 10     |       |
| j      | 247         | Blackwell, Robert   | .. .. 10               | .. 5       | .. f, m f .. 8       |       |
|        | 246         | Blackwell, George   | .. .. 10               | .. 5       | .. f, m f .. 8       |       |
| j      | 268         | Boyd, Michael       | .. .. 14               | .. 5       | .. t, m f .. 2       |       |
| j      | 259         | Blackwell, Freeman  | .. .. 18               | .. 5       | .. f, m f .. 2       |       |
| j      | 300         | Bennett, Thomas     | .. .. 16, 19           | .. 6       | .. f, m f .. 2       |       |
|        | 301         | Bennett, John       | .. .. 19               | .. 6       | .. fs, m f .. 2      |       |
|        | 302         | Bennett, James      | .. .. 19               | .. 6       | .. fs, m f .. 2      |       |
|        | 303         | Bennett, Joseph     | .. .. 19               | .. 6       | .. fs, m f .. 2      |       |
|        | 304         | Bennet, Thomas      | .. .. 19               | .. 6       | .. fs, m f .. 2      |       |
|        | 305         | Bennett, Anthony    | .. .. 19               | .. 6       | .. fs, m f .. 2      |       |
| j      | 243         | Brown, James        | .. .. 8                | .. 5       | .. f, m f .. 10      |       |

| No. on Roll |
|-------------|
| 188         |
| 186         |
| 187         |
| 197         |
| 198         |
| 299         |
| 308         |
| 311         |
| 309         |
| 310         |
| 306         |
| 295         |
| 296         |
| 286         |
| 196         |
| 196         |
| 214         |
| 248         |
| 249         |
| 251         |
| 526         |
| 528         |
| 529         |
| 530         |
| 320         |
| 258         |
| 531         |
| 194         |
| 192         |
| 202         |
| 218         |
| 210         |

ctions and  
rom Lot 6  
y.

Descrip-  
tion of  
oter

P. O.

.f, m f . . 10  
.fs, m f . . 10  
.f m f . . 2  
.fs, m f . . 2  
.f, m f . . 2  
.f, m f . . 2  
.f, m f . . 2  
.f, m f . . 2  
oct, m f . . 2  
.f, m f . . 2  
.f, m f . . 8  
.f, m f . . 8  
.fs, m f . . 8  
.fs, m f . . 8  
.fs, m f . . 10  
.fs, m f . . 10  
.fs, m f . . 10  
.f, m f . . 8  
.f, m f . . 8  
.t, m f . . 2  
.f, m f . . 2  
.f, m f . . 2  
.fs, m f . . 2  
.fs, m f . . 2  
.fs, m f . . 2  
.f, m f . . 10  
.f, m f . . 2  
.f, m f . . 2  
.f, m f . . 2  
.f, m f . . 10

| No. on Roll | NAME                | No. of Lot              | Con. or St. | Description of Voter | ○<br>P |
|-------------|---------------------|-------------------------|-------------|----------------------|--------|
| 188         | Carrol, James       | .. 5                    | .. 4        | ..f, m f . . 10      |        |
| 186         | Carroll, Hugh L.    | .. 5                    | .. 4        | ..t, m f . . 10      |        |
| 187         | Carroll, Elijah     | .. 5                    | .. 4        | ..t, m f . . 10      |        |
| 197         | Culbert, William    | .. 11                   | .. 4        | ..fs m f . . 2       |        |
| 198         | Culbert, Wilson W,  | .. 11                   | .. 4        | ..fs m f . . 2       |        |
| 299         | Cain, John          | .. s half 18, n pt 20   | ..6, 7      | ..f, m f . . 2       |        |
| 308         | Casey, William      | .. 23, 24               | .. 6        | ..f, m f . . 2       |        |
| 811         | Casey, William      | .. 24                   | .. 6        | .. fs, m f . . 2     |        |
| 309         | Casey, James        | .. 24                   | .. 6        | .. fs, m f . . 2     |        |
| 310         | Casey, John         | .. 24                   | .. 6        | .. fs m f . . 2      |        |
| 306         | Carroll, Michael    | .. 20                   | .. 6        | ..t, m f . . 2       |        |
| 295         | Carrol, John        | .. 15                   | .. 6        | ..f, m f . . 2       |        |
| 296         | Conway, A.          | .. 15                   | .. 6        | ..ort, m f . . 2     |        |
| 286         | Dursey, Timothy     | .. s half 10            | .. 6        | .. f, m f . . 6      |        |
| 196         | Dickens, Thomas     | .. 9 and 10, 8          | .. 4, 2     | .. f, m f . . 10     |        |
| 196         | Dickens, Richard    | .. 10                   | .. 4        | .. fs m f . . 10     |        |
| 214         | Dobbs, Freeman A.   | .. 21, s half 21        | .. 4, 5     | .. t, m f . . 2      |        |
| 248         | Dobbs, Henry        | .. 11 other prem        | .. 5        | ..f, m f . . 10      |        |
| 249         | Dobbs, Joseph       | .. n half 12            | .. 5        | ..f, m f . . 10      |        |
| 251         | Dobbs, W. B.        | .. s half 12            | .. 5        | ..f, m f . . 10      |        |
| 526         | Davis, William      | .. pt 7, pt 8           | .. n b      | ..f, m f . . 10      |        |
| 528         | Davis Francis       | .. pt 7, pt 8, oth prm. | .. n b      | ..f, m f . . 10      |        |
| 529         | Davis, Nassau       | .. pt 7, pt 8           | .. n b      | .. fs, m f . . 10    |        |
| 530         | Davis, Frederick    | .. pt 7, pt 8           | .. n b      | .. fs, m f . . 10    |        |
| 320         | Donnelly, Robert    | .. n half 18, pt 17     | .. 6, 7     | ..f, m f . . 2       |        |
| 258         | Davis, Aaron        | .. 17                   | .. 5        | ..f, m f . . 10      |        |
| 531         | Davis, W. J.        | .. pt 7, pt 8           | .. n b      | ..fs, m f . . 10     |        |
| 194         | Hodgins, H. W       | .. 8                    | .. 4        | ..fs, m f . . 10     |        |
| 192         | Hodgins, Richard    | .. 8                    | .. 4        | ..f, m f . . 10      |        |
| 202         | Hodgins, Thomas D.  | .. n half 13            | .. 4        | ..f, m f . . 2       |        |
| 218         | Haskett, Samuel     | .. 23                   | .. 4        | ..f, m f . . 2       |        |
| 219         | Hodgins, Wellington | .. 25                   | .. 4        | ..f, m f . . 2       |        |

| Jurors | No. on Roll | NAME                | No. of Lot              | Con. or St | Description of Voter | P. O. | JURORS | No. on Roll |
|--------|-------------|---------------------|-------------------------|------------|----------------------|-------|--------|-------------|
| j      | 265         | Harleton, John      | .. n half 22, e half 22 | .. 5, 6    | .. f, m f            | .. 2  | j      | 297         |
|        | 266         | Harleton, Thomas    | .. s half 22, w half 22 | .. 5, 6    | .. f, m f            | .. 2  | j      | 257         |
| j      | 267         | Haskett, Wellington | .. 23                   | .. 5       | .. f, m f            | .. 2  | j      | 312         |
| j      | 268         | Haskett, William    | .. 24                   | .. 5       | .. f, m f            | .. 2  |        |             |
| j      | 270         | Haskett, George     | .. s half 25, w pt 25   | .. 5, 6    | .. f, m f            | .. 2  | j      | 287         |
|        | 193         | Hodgins, William J  | .. 8                    | .. 5       | .. fs, m f           | .. 2  |        |             |
| j      | 203         | Hodgins, Samuel     | .. s half 13            | .. 4       | .. f, m f            | .. 2  | j      | 525         |
| j      | 215         | Hodgins, Henry      | .. 21                   | .. 4       | .. f, m f            | .. 2  | j      | 269         |
| j      | 260         | Hodgins, W. E.      | .. 19                   | .. 5       | .. t, m f            | .. 2  |        |             |
|        |             |                     |                         |            |                      |       | j      | 242         |
| j      | 189         | Isaac, James        | .. 7, 7                 | .. 3, 4    | .. f, m f            | .. 10 | j      | 217         |
|        | 190         | Isaac, Andrew       | .. 7                    | .. 4       | .. fs, m f           | .. 10 | j      | 216         |
|        | 191         | Isaac, Arda James   | .. 7                    | .. 4       | .. fs, m f           | .. 10 | j      | 298         |
|        | 292         | Keeffe, Robert      | .. 14                   | .. 6       | .. f, m f            | .. 2  |        |             |
|        | 293         | Keeffe, Robert J    | .. 14                   | .. 6       | .. fs, m f           | .. 2  |        | 253         |
|        | 294         | Keeffe, James T     | .. 14                   | .. 6       | .. fs, m f           | .. 2  |        | 255         |
|        |             |                     |                         |            |                      |       |        | 307         |
| j      | 517         | Luker, Richard      | .. w pt 5               | .. n b     | .. t, m f            | .. 10 |        |             |
|        | 527         | Lewis, Isaac J      | .. n p 7                | .. n b     | .. t, m f            | .. 10 |        | 321         |
|        |             |                     |                         |            |                      |       |        | 322         |
| j      | 288         | Meagher, James      | .. 12                   | .. 6       | .. f, m f            | .. 6  |        | 261         |
| j      | 285         | McLaughlin, John    | .. s half 10            | .. 6       | .. t, m f            | .. 6  |        | 202         |
|        | 289         | Meagher, John       | .. 12                   | .. 6       | .. fs, m f           | .. 6  |        |             |
|        | 290         | Meagher, Patrick    | .. 12                   | .. 6       | .. fs, m f           | .. 6  |        | 284         |
| j      | 264         | Morgan, Wellington  | .. s half 21            | .. 5       | .. f, m f            | .. 2  |        | 291         |
|        |             |                     |                         |            |                      |       |        | 518         |
| j      | 209         | Neil, Richard       | .. 17                   | .. 4       | .. f, m f            | .. 2  |        |             |
| j      | 211         | Nell, F. H.         | .. n half 19            | .. 4       | .. f, m f            | .. 2  |        |             |
|        | 212         | Neil, Daniel        | .. s half 19            | .. 4       | .. f, m f            | .. 2  |        |             |
|        |             |                     |                         |            |                      |       |        | PA          |
| j      | 245         | Ogden, Thomas       | .. 9                    | .. 5       | .. t, m f            | .. 8  |        |             |
| j      | 244         | Ogden, John         | .. 9                    | .. 5       | .. t, m f            | .. 8  |        |             |
|        |             |                     |                         |            |                      |       |        |             |
| j      | 207         | Phillips, Daniel    | .. s half 15            | .. 4       | .. f, m f            | .. 2  |        |             |
| j      | 210         | Powe, William N.    | .. e half 18            | .. 4       | .. f, m f            | .. 2  |        |             |

| Description of Voter | P. O. | JURIS | No. on Roll | NAME                   | No. of Lot           | Con. or St. | Description of Voter | P. O. |
|----------------------|-------|-------|-------------|------------------------|----------------------|-------------|----------------------|-------|
| .. f, m f..2         |       | j     | 297         | Quigley, Michael       | .. 17                | .. 6        | .. t, m f..8         |       |
| .. f, m f..2         |       | j     | 257         | Quigley, Daniel        | .. 16                | .. 5        | .. f, m f..3         |       |
| .. f, m f..2         |       | j     | 312         | Quigley, John          | .. e pt 25           | .. 6        | .. f, m f..2         |       |
| .. f, m f..2         |       | j     | 287         | Ryder, James           | .. 11                | .. 6        | .. f, m f..2         |       |
| .. fs, m f..2        |       |       |             |                        |                      |             |                      |       |
| .. f, m f..2         |       | j     | 525         | Smith, William J       | .. s half 6 oth prem | .. 4        | .. f, m f..8         |       |
| .. f, m f..2         |       | j     | 269         | Seeli, Thomas          | .. n half 25 24      | .. 5-4      | .. f, m f..2         |       |
| .. t, m f..2         |       |       |             |                        |                      |             |                      |       |
| .. f, m f..10        |       | j     | 242         | Turner, William        | .. 7                 | .. 5        | .. f, m f..8         |       |
| .. fs, m f..10       |       | j     | 217         | Thompson, Joseph       | .. 22                | .. 4        | .. f, m f..2         |       |
| .. fs, m f..10       |       | j     | 216         | Thompson, William J... | .. 22                | .. J        | .. t, m f..4         |       |
| .. fs, m f..10       |       | j     | 298         | Thompson, William      | .. 17                | .. 4        | .. f, m f..6         |       |

PART—II—Persons entitled to vote at Municipal Elections only.

|               |  |  |     |                     |                       |        |              |   |
|---------------|--|--|-----|---------------------|-----------------------|--------|--------------|---|
| .. f, m f..2  |  |  |     |                     |                       |        |              |   |
| .. fs m f..2  |  |  | 253 | Armitage, J. R.     | .. s half 13          | .. 5   | .. f, m f..2 |   |
| .. fs m f..2  |  |  | 255 | Boyd, William       | .. 14                 | .. 5   | .. f         |   |
| .. t, m f..10 |  |  | 307 | Cain, James         | .. 20                 | .. 6   | .. f         |   |
| .. t, m f..10 |  |  | 321 | Donnelly, Patrick   | .. n h 18 pt 17       | .. 6-7 | .. f         |   |
| .. f, m f..6  |  |  | 322 | Donnelly, William   | .. N ¼ 18 pt 17       | .. 6-7 | .. f         |   |
| .. t, m f..6  |  |  | 261 | Hodgins, John       | .. 19                 | .. 5   | .. f         |   |
| .. fs, m f..6 |  |  | 262 | Hodgins, Mrs. T. C. | .. 30                 | .. 5   | .. f         |   |
| .. fs, m f..6 |  |  | 284 | Keefe, James        | .. n half 10 s half 9 | .. 6   | .. f         |   |
| .. f, m f..2  |  |  | 291 | Keefe, Thomas       | .. 13, oth prm        | .. 6   | .. f         |   |
| .. f, m f..2  |  |  | 518 | Luker, Robert       | .. w pt 5             | .. n h | .. f         |   |
| .. f, m f..2  |  |  |     | Stanley, L. D.      | .. 13                 | .. 6   | .. oct.,     | 2 |

PART III —Persons entitled to vote at Elections to the Legislative Assembly only.

|              |  |  |  |                   |              |      |          |   |
|--------------|--|--|--|-------------------|--------------|------|----------|---|
| .. t, m f..8 |  |  |  |                   |              |      |          |   |
| .. t m f..8  |  |  |  | Armitage, F. G.   | .. 13        | .. 4 | .. m f.. | 2 |
| .. f, m f..2 |  |  |  | Armitage, E.      | .. n half 12 | .. 5 | .. m f.. | 2 |
| .. f, m f..2 |  |  |  | Nightingale, John | .. 25        | .. 4 | .. m f.. | 2 |

POLLING SUB-DIVISION No. 4.

Comprising Concession 7 from lot 11, to 30 inclusive; Cons. 8 and 9 from Lot 13 to Lot 33 inclusive; Con. 10 from Lot 17 to Lot 32 inclusive; Lots numbered 1 to 7 inclusive, S. B.; Lots numbered 9 to 16 inclusive, North Boundary.

PART I—Persons entitled to vote at both Municipal Elections and Elections to the Legislative Assembly.

| Jurors | No. on Roll | NAME              | No. of Lot           | Con. or St    | Description of Voter | P. O. |
|--------|-------------|-------------------|----------------------|---------------|----------------------|-------|
| j      | 327         | Brown, Edward     | .. 16                | .. 7          | ..t, m f..6          |       |
|        | 391         | Breen, Michael    | .. 30                | .. 8          | ..fs, m f..7         |       |
|        | 392         | Breen, John       | .. 30                | .. 8          | ..fs, ..f..7         |       |
|        | 393         | Breen, George     | .. 30                | .. 8          | ..fs, m f..i         |       |
| j      | 398         | Blake, Michael    | .. 33                | .. 8          | ..f, m f..7          |       |
| j      | 421         | Breen, Patrick    | .. 30-30             | ..9, 10       | ..f, m f..7          |       |
| j      | 429         | Bryan, James B,   | .. 19-20             | ..10, n b     | ..f, m f..5          |       |
| j      | 485         | Beatson, Joseph   | .. 24, s pt 25 lot 8 | ..10, 11, w b | ..f, m f..5          |       |
| j      | 555         | Brooks, Phillip   | .. 16                | .. n b        | ..f, m f..6          |       |
|        | 556         | Brooks, William A | .. 16                | .. n b        | ..fs m f..6          |       |
|        | 422         | Breen, George     | .. 30                | .. 9          | ..fs m f..7          |       |
|        | 417         | Barrett, Patrick  | .. 27                | .. 9          | ..oct, m f..2        |       |
| j      | 424         | Benn, Hugh        | .. 32                | .. 9          | ..f, m f..7          |       |
| j      | 326         | Carroll, James    | .. 15                | .. 7          | ..f, m f..6          |       |
| j      | 331         | Csrrroll, Michael | .. n half 19         | .. 7          | ..f, m f..6          |       |
| j      | 414         | Carrigan, John    | .. s w pt 25, 24     | .. 9-8        | ..t, m f..2          |       |
| j      | 419         | Carrigan, James   | .. 29                | .. 9          | ..f, m f..2          |       |
| j      | 394         | Carrigan, William | .. n half 31         | .. 8          | ..t, m f..7          |       |
|        | 420         | Carrigan, Edward  | .. 29                | .. 9          | ..f s m f..2         |       |
|        | 444         | Carty, Dennis     | .. w half, n half 21 | .. 10         | ..f m f..5           |       |
|        | 384         | Dewan, James      | .. 28                | .. 8          | ..f s m f..6         |       |
|        | 383         | Dewan, John       | .. 28                | .. 8          | ..f s m f..5         |       |
|        | 382         | Dewan, William    | .. 28                | .. 8          | ..f s m f..5         |       |
| j      | 436         | Edey J.           | .. n h 8             | .. n b        | ..f, m f..5          |       |

No. on Roll  
368  
369  
412  
400  
404  
405  
406  
407  
408  
409  
410  
431  
432  
433  
438  
439  
415  
552  
363  
532  
533  
539  
534  
367  
402  
403  
501  
502  
824  
595



and 9 from  
clusive;  
red

lections and

Description  
of  
Voter

P. O.

..t, m f..6

..fs, m f..7

..fs, ..f..7

..fs, m f..7

..f, m f..7

..f, m f..7

..f, m f..5

..f, m f..5

..f, m f..6

..fs m f..6

..fs m f..7

..oct, m f..2

..f, m f..7

..f, m f..6

..f, m f..6

..t, m f..2

..f, m f..2

..t, m f..7

..fs m f..2

..f m f..5

..fs m f..6

..fs m f..6

..fs m f..5

..f, m f..5

..f, m f..5

| No. on Roll | NAME                    | No. of Lot                            | Con. or St. | Description of Voter | P. O. |
|-------------|-------------------------|---------------------------------------|-------------|----------------------|-------|
| 368         | Grace, Michael          | .. pt 19                              | .. 8        | .. f, m f..6         |       |
| 369         | Grace, Patrick          | .. n $\frac{1}{2}$ 21, n e pt 19      | .. 8        | .. f, m f..6         |       |
| 412         | Gallihier, William      | .. 24                                 | .. 9        | .. oct, m ..f6       |       |
| 400         | Hodgson, J. W.          | .. 16                                 | .. 9        | ..oct, m f..6        |       |
| 404         | Heenan, James           | .. 20-20, s half 20                   | .. 8, 9, 10 | .. f, m f..6         |       |
| 405         | Heenan, James           | .. 20                                 | .. 9        | .. fs, m f..6        |       |
| 406         | Heenan, Anthony         | .. 20                                 | .. 9        | .. fs, m f..6        |       |
| 407         | Heenan, Patrick         | .. 20                                 | .. 9        | .. fs m f..6         |       |
| 408         | Heenan, Dennis          | .. 20                                 | .. 9        | .. fs, m f..6        |       |
| 409         | Heenan, Dennis          | .. 21, n half 22                      | .. 9        | .. fs, m f..6        |       |
| 410         | Heenan, Michael         | .. 21                                 | .. 9        | .. f, m f..6         |       |
| 481         | Hodgins, William        | .. h half 20, 21, 22                  | .. 10       | .. f, m f..5         |       |
| 482         | Hodgins, William        | .. n half 20                          | .. 10       | .. fs, m f..5        |       |
| 483         | Hodgins, Edward         | .. n half 20                          | .. 10       | .. fs, m f..5        |       |
| 488         | Ianson, George          | .. 28                                 | .. 10       | .. f, m f..5         |       |
| 489         | Ianson, Thomas          | .. 27                                 | .. 8        | .. f, m f..5         |       |
| 415         | Jackson, William        | .. e $\frac{1}{2}$ 25, pt 26 and 27.. | .. 9, 10    | .. f, m f..5         |       |
| 552         | Johns, William          | .. p t 15                             | .. n b      | ..oct. m f..9        |       |
| 363         | Kelley, James           | .. n $\frac{1}{2}$ 15                 | .. 8        | .. fs, m f..6        |       |
| 532         | Kelly, James            | .. 9                                  | .. n b      | .. f, m f..8         |       |
| 533         | Kelly, Jeremiah         | .. 9                                  | .. n b      | .. fs, m f..8        |       |
| 539         | Kensella, Thomas        | .. 12                                 | .. n b      | .. f, m f..6         |       |
| 534         | Kelley, Joseph          | .. 9                                  | .. n b      | .. fs, m f..8        |       |
| 367         | Lamphier, James         | .. 16, 18                             | .. 8        | .. f, m f..6         |       |
| 402         | Lamphier, Anthony, jr.. | .. 18                                 | .. 9        | .. f, m f..6         |       |
| 403         | Lamphier, Anthony, sr.. | .. 18                                 | .. 9        | .. f, m f..6         |       |
| 591         | Langford, Alex.         | .. 6                                  | .. s b      | .. f, m f..7         |       |
| 592         | Langford, Walter        | .. 6                                  | .. s b      | .. fs, m f..7        |       |
| 824         | Langford, William       | .. 7                                  | .. s b      | .. fs, m f..5        |       |
| 595         | Langford, Isaac         | .. 7                                  | .. s b      | .. f, m f..5         |       |

| Jurors | No. on Roll | NAME                | No. of Lot   | Con. or St | Description of Voter | P. O. | No. on Roll |
|--------|-------------|---------------------|--|------------|----------------------|-------|-------------|
| j      | 193         | Langford, Ephraim   | .. 7   | .. s b     | .. t, m f..5         |       | 587         |
| j      | 445         | Langford, Robert    | .. 31  | .. 10      | .. f, m f..5         |       | 547         |
|        | 594         | Langford, Norman    | .. 7   | .. s b     | .. fs, m f..5        |       | 548         |
|        |             |                     |  |            |                      |       | 418         |
| j      | 323         | McGee, James        | .. s half 11   | .. 6       | .. f, m f..2         |       |             |
| j      | 332         | Meagher, James      | .. s half 19   | .. 7       | .. f, m f..2         |       | 420         |
| j      | 338         | McLaughlin, John    | .. 24  | .. 7       | .. f, m f..2         |       |             |
|        | 349         | McGee, William      | .. s $\frac{1}{2}$ 29, n $\frac{1}{2}$ 30, n $\frac{1}{2}$ 11..7 |            | .. f, m f..2         |       | 551         |
|        | 352         | McGee, Martin       | .. s half 29, n half 30..7                                       |            | .. fs, m f..2        |       |             |
|        | 350         | McGee, Michael      | .. s half 29, n half 30..7                                       |            | .. fs, m f..2        |       |             |
|        | 351         | McGee, Edward       | .. s half 29, n half 30..7                                       |            | .. fs, m f..2        |       | 565         |
| j      | 359         | McLaughlin, Martin  | .. 14  | .. 8       | .. f, m f..6         |       | 366         |
|        | 360         | McLaughlin, Ambrose | .. 14  | .. 8       | .. fs, m f..6        |       | 426         |
| j      | 573         | Mitchell, Patrick   | .. 23, oth. prm.   | .. 8, 9    | .. f, m f..6         |       | 427         |
|        | 340         | McLaughlin, Joseph  | .. 24  | .. 7       | .. fs, m f..6        |       | 428         |
|        | 361         | McLaughlin, Martin  | .. 14  | .. 7       | .. fs, m f..8        |       |             |
|        | 543         | McGee, James        | .. e pt 13   | .. n b     | .. fs, m f..6        |       |             |
|        | 374         | Mitchell, Thomas    | .. 23  | .. 8       | .. fs, m f..6        |       | 328         |
| j      | 396         | McDonald, Jeremiah  | .. s half 31   | .. 8       | .. f, m f..7         |       | 329         |
|        | 339         | McLaughlin, Thomas  | .. 24  | .. 7       | .. fs, m f..2        |       | 333         |
|        | 388         | Morkin, Patrick     | .. n half 29   | .. 8       | .. fs, m f..7        |       | 342         |
|        | 389         | Morkin, James       | .. n half 29   | .. 8       | .. fs, m f..7        |       | 343         |
| j      | 411         | Morkin, Edward      | .. s half 22   | .. 9       | .. f, m f..6         |       | 344         |
| j      | 399         | McCarthy, Joseph    | .. n half 15   | .. 9       | .. f, m f..6         |       | 345         |
| j      | 425         | Mara, Michael       | .. sw pt 17 pt 19  | .. 10 n b  | .. f, m f..5         |       | 376         |
|        | 454         | McCarty, Michael    | .. 23  | .. 10, 11  | .. f, m f..5         |       | 377         |
| j      | 455         | McCarty, Jeremiah   | .. 23  | .. 10      | .. f, m f..5         |       | 378         |
| j      | 456         | McCarty, James      | .. 23  | .. 10      | .. f, m f..5         |       | 379         |
| j      | 437         | MacKey, Timothy     | .. s half 25 n half 26   | .. 10      | .. f, m f..5         |       | 378         |
| j      | 536         | McIlhargy, Dennis   | .. s pt 10, n half 9   | .. n b 8   | .. f, m f..5         |       |             |
| j      | 541         | McGee, Patrick      | .. n w pt 13, n $\frac{1}{2}$ 11                                 | .. n b 7   | .. f, m f..6         |       |             |
|        | 542         | McGee, Patrick, sr. | .. e p 13  | .. n b     | .. f, m f..6         |       |             |
|        | 544         | McGee, Jeremiah     | .. pt 13   | .. n b     | .. fs, m f..6        |       | 325         |
| j      | 545         | Morley, Joseph      | .. pt 14   | .. n b     | .. f, m f..6         |       | 379         |
| j      | 554         | Milson, John        | .. 15 n b  | .. n b     | .. f, m f..9         |       | 441         |
|        | 549         | Milson, John, II.   | .. pt 15   | .. n b     | .. f, m f..6         |       | 380         |
| j      | 586         | McIlhargy, John     | .. 4   | .. s b     | .. f, m f..7         |       | 440         |
|        | 588         | McIlhargy, Daniel   | .. 4   | .. s b     | .. fs, m f..7        |       | 442         |
|        | 560         | Milson, George H.   | .. pt 15   | .. n b     | .. oct, m f..6       |       | 443         |

| Description of Voter | P. O. | No. on Roll | NAME                    | No. of Lot                  | Con. or St | Description of Voter | P. O. |
|----------------------|-------|-------------|-------------------------|-----------------------------|------------|----------------------|-------|
|                      |       |             |                         |                             |            |                      |       |
| .. t, m f ..5        |       | 587         | McIlbargy, Archibald .. | .. 4                        | .. s b     | ..fs, m f ..7        |       |
| .. f, m f ..5        |       | 547         | Morkin, Timothy ..      | .. pt 14                    | .. n b     | ..fs, m f ..6        |       |
| .. fs, m f ..5       |       | 548         | Morkin, John ..         | .. pt 14                    | .. n b     | .. fs, m f ..6       |       |
|                      |       | 418         | Madigan, Timothy ..     | .. 28                       | .. 9       | ..f, m f ..2         |       |
| .. f, m f ..2        |       |             |                         |                             |            |                      |       |
| .. f, m f ..2        |       | 423         | Nagle, John T. ..       | .. 31                       | .. 9       | ..fs, m f ..7        |       |
| .. f, m f ..2        |       |             |                         |                             |            |                      |       |
| .. f, m f ..2        |       | 551         | Ogden, William ..       | .. pt 15                    | .. n b     | ..f, m f ..6         |       |
| .. fs, m f ..2       |       |             |                         |                             |            |                      |       |
| .. fs, m f ..2       |       | 665         | Powe, Michael ..        | .. 17 oth prem              | .. 8       | ..f, m f ..6         |       |
| .. fs, m f ..2       |       | 366         | Powe, W. C. ..          | .. 17                       | .. 8       | ..fs, m f ..6        |       |
| .. f, m f ..6        |       | 426         | Powe, James ..          | .. 18                       | .. 10      | ..f, m f ..5         |       |
| .. fs, m f ..6       |       | 427         | Powe, Patrick ..        | .. 18                       | .. 10      | ..fs, m f ..5        |       |
| .. f, m f ..6        |       | 428         | Powe, Joseph ..         | .. 18                       | .. 10      | ..fs, m f ..6        |       |
| .. fs, m f ..8       |       |             |                         |                             |            |                      |       |
| .. fs, m f ..6       |       |             |                         |                             |            |                      |       |
| .. fs, m f ..6       |       | 328         | Ryder, John ..          | .. 16                       | .. 7       | ..f, m f ..6         |       |
| .. f, m f ..7        |       | 329         | Pyder, Patrick ..       | .. n half 18, s pt 17       | .. 7       | ..f, m f ..7         |       |
| .. fs, m f ..2       |       | 333         | Ryder, James ..         | .. pt 20                    | .. 7       | ..f, m f ..2         |       |
| .. fs, m f ..7       |       | 342         | Ryder, James ..         | 26, pt 27 and 25 oth prm .. | 7          | ..f, m f ..2         |       |
| .. fs, m f ..7       |       | 343         | Ryder, James ..         | ..26                        | .. 7       | ..fs, m f ..2        |       |
| .. f, m f ..6        |       | 344         | Ryder, John ..          | .. 26                       | .. 7       | ..fs, m f ..2        |       |
| .. f, m f ..6        |       | 345         | Ryder, John ..          | .. w half 27, s half 28     | .. 7, 6    | ..f, m f ..2         |       |
| .. f, m f ..5        |       | 376         | Ryder, Daniel ..        | .. n w pt 26                | .. 8       | ..f, m f ..2         |       |
| .. f, m f ..5        |       | 377         | Ryder, William ..       | .. s e pt 26, pt 27         | .. 8       | ..f, m f ..2         |       |
| .. f, m f ..5        |       | 430         | Ryan, Martin ..         | .. s half 15, pt 15         | .. 9, 8    | ..f, m f ..2         |       |
| .. fs, m f ..5       |       | 378         | Ryder, W. H. ..         | .. s e half 26              | .. 8       | ..fs, m f ..2        |       |
| .. f, m f ..5        |       |             |                         |                             |            |                      |       |
| .. f, m f ..6        |       |             |                         |                             |            |                      |       |
| .. f, m f ..6        |       |             |                         |                             |            |                      |       |
| .. fs, m f ..6       |       | 325         | Sullivan, Edward ..     | .. 14                       | .. 7       | ..f, m f ..6         |       |
| .. f, m f ..6        |       | 379         | Sullivan, Owen ..       | .. n pt 27, s half 29       | .. 8, 10   | ..f, m f ..2         |       |
| .. f, m f ..9        |       | 441         | Shea, Michael ..        | .. n h 29                   | .. 10      | ..fs, m f ..5        |       |
| .. f, m f ..6        |       | 380         | Sullivan, Daniel ..     | .. n pt 27                  | .. 8       | ..fs, m f ..2        |       |
| .. f, m f ..7        |       | 440         | Shea, James ..          | .. n h 29, 28               | .. 10, 11  | ..f, m f ..5         |       |
| .. fs, m f ..7       |       | 442         | Shea, Thomas ..         | .. n half 29                | .. 10      | ..fs, m f ..5        |       |
| .. oct, m f ..6      |       | 443         | Shea, Patrick ..        | .. n half 29                | .. 10      | ..fs, m f ..5        |       |

| Jurors | No. on Roll | NAME               | No. of Lot     | Con. or St | Description of Voter | P. O. |
|--------|-------------|--------------------|----------------|------------|----------------------|-------|
|        | 335         | Toohey, Thomas     | .. 21          | .. 7       | .. fs, m f..2        |       |
|        | 336         | Toohey, William    | .. 21          | .. 7       | .. fs, m f..2        |       |
| j      | 337         | Toohey, Patrick    | .. 21          | : 7        | .. fs, m f..2        |       |
| j      | 346         | Toohey, James      | .. n pt 29, 28 | .. 7       | .. f, m f..2         |       |
|        | 370         | Toohey, Timothy    | .. 22, 23      | .. 8, 9    | .. f, m f..6         |       |
|        | 347         | Toohey, John       | .. n half 29   | .. 7       | .. fs, m f..6        |       |
|        | 371         | Toohey, Cornelius  | .. 22          | .. 8       | .. fs, m f..6        |       |
|        | 372         | Toohey, Dennis     | .. 22          | .. 8       | .. fs, m f..6        |       |
| j      | 330         | Whalen, John       | .. s half 18   | .. 7       | .. f, m f..2         |       |
| j      | 413         | Whalen, W. H       | .. w half 25   | .. 9       | .. f, m f..6         |       |
| j      | 537         | Whellihan, Patrick | .. 11          | .. n b     | .. t, m f..6         |       |
| j      | 538         | Whellihan, William | .. 11          | .. n b     | .. f, m f..6         |       |

PART—II—Persons entitled to vote at Municipal Elections only.

|     |                       |    |                                |             |       |   |
|-----|-----------------------|----|--------------------------------|-------------|-------|---|
| 399 | Breen, Bridget        | .. | .. 30, s half 29, oth prin.. 8 | .. f,       | 2     |   |
| 778 | Collison, Mrs. Daniel | .. | .. pt 11                       | .. S. L. R. | .. f, | 4 |
| 589 | Crummigan, Michael    | .. | .. 5                           | .. s b      | .. f  |   |
| 590 | Crummigan, John       | .. | .. 5                           | .. s b      | .. f  |   |
| 381 | Dewan, Mrs Mary       | .. | .. 28                          | .. 8        | .. f  | 2 |
| 428 | Dingman, James        | .. | .. 21                          | .. 9        | .. f  |   |
| 446 | Flood, Daniel         | .. | .. 32                          | .. 10       | .. f  |   |
| 425 | Heenan, Mary          | .. | .. n half 22                   | .. 9        | .. f  | 6 |
| 416 | Harrigan, Mrs. A.     | .. | .. 26                          | .. 3        | .. f  | 2 |
| 535 | Jones, Daniel         | .. | .. n pt 10                     | .. n b      | .. f  |   |
| 535 | Jones, Richard        | .. | .. n pt 10                     | .. n b      | .. t  | 6 |
| 362 | Kelly, Mrs. Catharine | .. | .. n half 35                   | .. 8        | .. f  | 9 |
| 364 | Lamphier, Honora      | .. | .. 16                          | .. 8        | .. f  | 6 |

| Jurors | No. on Roll |
|--------|-------------|
|        | 341         |
|        | 546         |
|        | 387         |
|        | 395         |
|        | 438         |
|        | 584         |
|        | 324         |
|        | 585         |
|        | 444         |
|        | 553         |
|        | 394         |

PA

430

385

386

378

| Description of Voter | P. O. | Jurors | No. on Roll | NAME                        | No. of Lot              | Con. or St. | Description of Voter | P. O. |
|----------------------|-------|--------|-------------|-----------------------------|-------------------------|-------------|----------------------|-------|
| ..fs, m f.           | ..2   |        | 341         | McLaughlin, Temperance Mrs. | .. w pt 25              | .. 7        | .. f                 | 2     |
| ..fs, m f.           | ..2   |        | 546         | Morkin, Catharine Mrs.      | .. s half 13, s e pt 14 | .. 8 n b    | .. f                 | 6     |
| ..fs, m f.           | ..2   |        | 387         | Morkin, Margaret Mrs.       | .. n half 29            | .. 8        | .. f                 | 6     |
| ..f,                 | m f.  | ..2    | 395         | McDonald, Daniel            | .. s half 31            | .. 8        | .. f                 |       |
| ..f,                 | m f.  | ..6    |             |                             |                         |             |                      |       |
| ..fs, m f.           | ..6   |        | 438         | Nangle, Mrs. T.             | .. 31                   | .. 9        | .. f                 | 6     |
| ..fs, m f.           | ..6   |        | 584         | Nangle, Wm.                 | .. 2                    | .. s b      | .. f                 |       |
| ..fs, m f.           | ..6   |        | 324         | Patton, Mary                | .. s half 12            | .. 7        | .. f                 | 6     |
|                      |       |        | 585         | Ryan, John                  | .. s half 3             | .. s b      | .. f                 |       |
| ..f,                 | m f.  | ..2    |             |                             |                         |             |                      |       |
| ..f,                 | m f.  | ..6    | 444         | Shea, Daniel                | .. s half 29            | .. 10       | .. f                 |       |
| ..f,                 | m f.  | ..6    | 553         | Sutherby, Maria             | .. pt 15                | .. n b      | .. f                 | 6     |
| ..f,                 | m f.  | ..6    |             |                             |                         |             |                      |       |
| ..f,                 | m f.  | ..6    | 394         | Toohy, Mrs. M.              | .. 21                   | .. 7        | .. f                 | 2     |

ons only.

PART III - Persons entitled to vote at Elections to the Legislative Assembly only.

|          |   |  |     |                  |              |       |        |   |
|----------|---|--|-----|------------------|--------------|-------|--------|---|
| .. f,    | 2 |  |     |                  |              |       |        |   |
| R. .. f, | 4 |  | 430 | Barrett, Patrick | .. 19        | .. 10 | .. m f | 5 |
| .. f     |   |  |     | Diver, George    | .. 26        | .. 7  | .. m f | 2 |
| .. f     | 2 |  | 385 | Dewan, Wm.       | .. 28        | .. 8  | .. m f | 2 |
| .. f     |   |  | 386 | Dewan, Thos.     | .. 28        | .. 8  | .. m f | 2 |
| .. f     |   |  | 378 | O'Shea, Patrick  | .. n half 29 | .. 7  | .. m f | 2 |
| .. f     | 6 |  |     |                  |              |       |        |   |
| .. f     | 2 |  |     |                  |              |       |        |   |
| .. f     | 6 |  |     |                  |              |       |        |   |
| .. f     | 9 |  |     |                  |              |       |        |   |
| .. f     | 6 |  |     |                  |              |       |        |   |

POLLING SUB-DIVISION No. 5.

Comprising Cons. 11, 12, 13, 14, and 15; Lots No. 17 to 31 inclusive, N. B.; Lots No. 8 to 24, inclusive, S. B., and the Villages of Granton and Awnick.

PART I—Persons entitled to vote at both Municipal Elections and Elections to the Legislative Assembly.

| JURORS | No. on Roll | NAME                | No. of Lot                 | Con. or St.         | Description of Voter | P. O. |
|--------|-------------|---------------------|----------------------------|---------------------|----------------------|-------|
| j      | 736         | Arnold, Fred. J.    | 8                          | w m st V.G.         | ..f, m f..5          |       |
| j      | 636         | Ashton, John        | e pt 24                    | .. s b              | ..f, m f..9          |       |
| j      | 460         | Barry, John         | n pt 26, se pt 25 oth prem | .. H                | ..f, m f..5          |       |
| j      | 558         | Brock, John         | e pt 17                    | .. n b              | ..f, m f..9          |       |
| j      | 563         | Borwn, John Y.      | 22                         | .. n b              | ..f, m f..5          |       |
| j      | 575         | Bramion, Robert     | E } 28                     | .. n b              | ..f, m f..4          |       |
| j      | 632         | Blatchford, William | s pt 24                    | .. s h              | ..oet, m f..5        |       |
| j      | 829         | Brooks, James       | 10, pt 11, oth prem        | w m st, e k st V G  | ..f, m f..5          |       |
| j      | 741         | Brooks, F. L.       | pt 12, oth prem            | w m st, V G         | ..f, m f..5          |       |
| j      | 744         | Bernard, Walter     | 16                         | w m st, V G         | ..f, m f..5          |       |
| j      | 745         | Beamish, John sr    | 17                         | w m st, V G         | ..f, m f..5          |       |
| j      | 759         | Bramion, George     | w } 28, 9, 10, n b,        | w m st, V G         | ..f, m f..5          |       |
| j      | 766         | Baker, Henry        | 15, 12, 16, oth prem       | w m st, V G         | ..f, m f..5          |       |
| j      | 769         | Baynes, William     | pt 2, 8, E M S.            | e m st, V G         | ..f, m f..5          |       |
| j      | 786         | Beatson, Albert     | 8, 28                      | e k st, V 4, 12     | ..f, m f..5          |       |
| j      | 777         | Butler, William     | pt 1                       | w q st, V G         | ..f, m f..2          |       |
| j      | 482         | Beatson, Albert     | 28, pt 22, oth prem        | 12 10               | ..t f, m f..5        |       |
| j      | 753         | Beattie, John A.    | pt 4,                      | e m st, V G         | ..f, m f..5          |       |
| j      | 823         | Bramion, Albert     | E } 28                     | n b                 | ..t, m f..9          |       |
| j      | 824         | Bramion, Russell    | E } 28                     | n b                 | ..t, m f..9          |       |
| j      | 453         | Carty, Albert       | 22                         | H                   | ..f, m f..5          |       |
| j      | 457         | Casey, Joseph       | 24, pt 25                  | H                   | ..f, m f..5          |       |
| j      | 458         | Casey, Henry        | 24                         | H                   | ..f, m f..5          |       |
| j      | 742         | Cook, Rev. J. S.    | 13                         | w m st, V G.        | ..oet, m f..5        |       |
| j      | 743         | Coxon, Samuel       | pt 14, 15                  | w m st, V G         | ..f, m f..5          |       |
| j      | 757         | Cameron, Hugh       | 7 7                        | e m st, w q st, V G | ..f, m f..5          |       |
| j      | 795         | Campb H, Rev. John  | 10, pt 11                  | e k st, V G         | ..oet, m f..5        |       |
| j      | 789         | Cook, Charles       | 5                          | w k st, V G         | ..f, m f..5          |       |
| j      | 781         | Carter, Gilbert     | 12, 13                     | w k st, V G         | ..f, m f..5          |       |

clusive, N. B. ;  
and Awnick.

Elections and

|                      |       |
|----------------------|-------|
| Description of Voter | P. O. |
|----------------------|-------|

..f, m f..5

..f, m f..9

..f, m f..5

..f, m f..9

..f, m f..5

..f, m f..4

..oct, m f..5

G ..f, m f..5

..f, m f..5

..f, m f..5

..f, m f..5

..f, m f..5

..f, m f..5

..f, m f..5

..f, m f..5

..f, m f..2

..f, m f..5

..f, m f..5

..f, m f..9

..f, m f..9

..f8, m f..5

..f, m f..5

..f, m f..5

..oct, m f..5

..f, m f..5

..f, m f..5

G ..f, m f..5

..oct, m f..5

..f, m f..5

..f, m f..5

| Jarors | No. on Roll | NAME                     | No. of Lot                    | Con. or St.        | Description of Voter | P. O. |
|--------|-------------|--------------------------|-------------------------------|--------------------|----------------------|-------|
|        | 776         | Dann, Alex.              | pt 1 oth prem                 | w q st V G         | ..f, m f..5          |       |
| j      | 472         | Dearness, John, P. S. I. | n half 21                     | 12                 | ..f, m f..5          |       |
| j      | 636         | Dykes, James             | ne pt 21                      | s b                | ..f, m f..9          |       |
| j      | 638         | Draper, William          | pt 24                         | s b                | ..t, m f..9          |       |
|        | 739         | Dunfield, William        | pt 10 and 11                  | w m st, V G        | ..t, m f..5          |       |
|        | 770         | Dann, William, V. S.     | pt 8                          | w q st V G         | ..t, m f..5          |       |
|        | 768         | Davis, Richard           | 41                            | w q st, V G        | ..f, m f..5          |       |
| j      | 497         | Dinsmore, Edward         | n half 29                     | 13                 | ..t, m f..5          |       |
|        | 737         | Dykes, James             | ne pt 21                      | s b                | ..f8, m f..9         |       |
|        | 487         | Eedy, Joseph             | 30 e half 31                  | 12                 | ..f, m f..5          |       |
| j      | 605         | Eedy, John               | s half 13                     | s b                | ..f, m f..5          |       |
|        | 762         | Eedy, Fred.              | 13                            | e m st, V G        | ..f, m f..5          |       |
| j      | 476         | Foreman, John            | pt 25                         | Jn st, VA 12       | ..f, m f..5          |       |
| j      | 562         | Fulton, John             | pt 22                         | n b                | ..f, m f..5          |       |
| j      | 578         | Ferris, John             | n pt 30                       | n b                | ..f, m f..9          |       |
| j      | 622         | Foreman, William         | w pt 19                       | s b                | ..f, m f..5          |       |
| j      | 488         | Foster, James            | 23                            | 13                 | ..t, m f..5          |       |
| j      | 764         | Foster, Charles          | 14, other prem                | e m st, V G        | ..f, m f..5          |       |
|        | 746         | Fuller, Chauncey         | 18, 19, oth prem.             | w m st V G         | ..f, m f..5          |       |
|        | 812         | Ford, George             | 4, Levitt st.                 | VA                 | ..f, m f..5          |       |
|        | 799         | Foreman, Fred.           | 3                             | w m st, VA         | ..f, m f..5          |       |
| j      | 737         | Fotheringham, T          | 9 pt 10                       | w m st, V G        | ..t, m f..5          |       |
|        | 473         | Grant, William           | 22, s half 21, oth prem       | 12                 | ..f, m f..5          |       |
|        | 474         | Grant, William           | 22                            | 12                 | ..f8, m f..5         |       |
|        | 489         | Gibson, Arthur           | 27                            | 12                 | ..t, m f..5          |       |
|        | 481         | Gibson, W. H.            | 27                            | 12                 | ..f8 m f..5          |       |
|        | 484         | Gibson, David P.         | 27                            | 12                 | ..f8 m f..5          |       |
| j      | 603         | Garrett, Gilbert         | 11 oth prem                   | s b                | ..f, m f..5          |       |
| j      | 616         | Gowan, Nosscon           | pt 17                         | s b                | ..f, m f..5          |       |
| j      | 617         | Gowan, Joseph H.         | pt 17                         | s b                | ..f, m f..5          |       |
|        | 615         | Gowan, F. W.             | pt 17                         | s b                | ..f, m f..5          |       |
| G      | 618         | Gowan, Benj.             | pt 17                         | s b                | ..f, m f..5          |       |
|        | 729         | Grant, James, I. P.      | pt 4-4                        | w m st, ek st, V G | ..f, m f..5          |       |
|        | 732         | Grant, Joseph            | pt 6 W M St 1, and 6, E K V G |                    | ..f, m f..5          |       |
|        | 726         | Holding, T. H.           | 1 W M St                      | V G                | ..t, m f..5          |       |

| Jurors | No. on Roll | NAME                     | No. of Lot                  | Con. or St  | Description of Voter | P. O. |
|--------|-------------|--------------------------|-----------------------------|-------------|----------------------|-------|
|        | 749         | German, James .. ..      | pt 1 W M St.                | V G         | ..t, m f..5          |       |
|        | 601         | Garrett, W. A. .. ..     | 10, 11                      | s b         | ..f, m f..5          |       |
| j      | 559         | Gunning, Robt. .. ..     | 18                          | n b         | ..t, m f..5          |       |
| j      | 728         | Gerran, Horace .. ..     | 3. pt 1 W M St, E M St, V G |             | ..f, m f..5          |       |
| j      | 498         | Hobbs, Richard S. .. ..  | 30                          | 13          | ..f, m f..5          |       |
| j      | 557         | Hodgson, William .. ..   | pt 17, 16                   | n b 9       | ..f, m f..6          |       |
|        | 761         | Hobbs, James .. ..       | pt 11, 12,                  | e m st V G  | ..f, m f..6          |       |
| j      | 787         | Hudson, W. H. .. ..      | 7, 8,                       | w k st V G  | ..f, m f..5          |       |
| j      | 783         | Holmes, Rev. John .. ..  | 12, 13, 14, 15              | e k st, V G | ..t, m f..5          |       |
| j      | 809         | Ironsides, Alfred .. ..  | s half 29 oth prem          | 13          | ..f, m f..5          |       |
| j      | 496         | Jermyn, David S. .. ..   | 28                          | 18          | ..f, m f..5          |       |
|        | 540         | Jermyn, John .. ..       | 30                          | 14          | ..f, m f..5          |       |
|        | 608         | Jackson, Richard .. ..   | 14, 16                      | s b         | ..f, m f..5          |       |
| j      | 771         | Jermyn, Richard .. ..    | 5, 6, 7                     | e q st, V G | ..f, m f..6          |       |
|        | 609         | Jackson, Thomas .. ..    | 14                          | s b         | ..f, m f..5          |       |
|        | 450         | Kelley, James .. ..      | 20                          | 11          | ..f, m t..5          |       |
| j      | 451         | Kennedy, John .. ..      | 21                          | 11          | ..f, m f..5          |       |
| j      | 570         | Keith, George .. ..      | W 1 29                      | n b         | ..f, m f..9          |       |
|        | 828         | Lawton, W. E. .. ..      | Cont 2, e q st V G          |             | ..t, m t..5          |       |
|        | 821         | Lindsay, W. .. ..        | s 1 28                      | 14          | ..f, m f..5          |       |
| j      | 461         | Langford, Alex. A. .. .. | s half 26                   | 11          | ..f, m f..5          |       |
|        | 466         | Langford, Alex. .. ..    | 30                          | 11          | ..f, m f..5          |       |
|        | 467         | Langford, Edward .. ..   | 30                          | 11          | ..f, m f..5          |       |
|        | 491         | Levitt, William .. ..    | pt 25                       | 13          | ..f, m f..5          |       |
| j      | 506         | Lindsay, Joseph .. ..    | s 1 28, and n 1 29, 28      | 14 15       | ..f, m f..5          |       |
|        | 507         | Lindsay, Mark .. ..      | s half 28                   | 14          | ..f, m f..5          |       |
|        | 508         | Lindsay, W. A. .. ..     | s half 28                   | 14          | ..f, m f..5          |       |
| j      | 514         | Langford, Nelson .. ..   | n 1 27                      | 15          | ..f, m f..5          |       |
| i      | 486         | Langford, Jonathan .. .. | 30 pt 31                    | 12          | ..t, m f..5          |       |
|        | 515         | Langford, Ezra .. ..     | s w pt 29                   | 15          | ..f, m f..5          |       |

| Jurors | No. on Roll |
|--------|-------------|
|        | 811         |
| j      | 596         |
|        | 788         |
| j      | 619         |
|        | 633         |
|        | 727         |
| j      | 730         |
|        | 751         |
| j      | 752         |
|        | 772         |
|        | 808         |
|        | 841         |
| j      | 614         |
|        | 800         |
|        | 798         |
|        | 783         |
|        | 794         |
|        | 459         |
|        | 462         |
|        | 463         |
|        | 464         |
| j      | 625         |
|        | 625         |
|        | 561         |
|        | 577         |
|        | 597         |
| j      | 602         |
|        | 598         |
|        | 599         |
| j      | 628         |
|        | 734         |
| j      | 755         |
|        | 763         |



| Description of Voter | P. O. | No. on Roll | NAME                  | No. of Lot        | Con. or St.                 | Description of Voter | P. O. |
|----------------------|-------|-------------|-----------------------|-------------------|-----------------------------|----------------------|-------|
|                      |       |             |                       |                   |                             |                      |       |
| ..t, m f..5          |       | 811         | Langford, John        | .. 8-9            | E M s t, V A                | .. t, m f..5         |       |
| ..f, m f..5          |       | 596         | Langford, Isaac, A.   | .. 8              | s b                         | .. f, m f..5         |       |
| ..t, m f..5          |       | 788         | Langford, William A.  | .. 6              | w k s t, V G                | .. f, m f..5         |       |
| ..f, m f..5          |       | 619         | Langford, Ernst       | .. w pt 18, pt 29 | s b 15                      | .. t, m f..5         |       |
| ..f, m f..5          |       | 633         | Little, John          | .. pt 24          | s b                         | .. f, m f..5         |       |
| ..f, m f..6          |       | 727         | Langford, Elias       | .. 2              | w m s t, V G                | .. f m f..5          |       |
| ..f, m f..6          |       | 730         | Lang, Hugh, M. D.     | .. 5, 5,          | w m s t. e k s t. V G       | .. f m f..5          |       |
| ..f, m f..5          |       | 751         | Lawton, William       | .. pt 2           | e m s t, V G                | .. f m f..5          |       |
| ..t, m f..5          |       | 752         | Lankin, John          | .. pt 3           | pt 4, e m s t, w q s t. V G | .. f m f..5          |       |
| ..f, m f..5          |       | 772         | Lankin, Albert        | .. 5              | W Q n s t V G               | .. f m f..5          |       |
| ..f, m f..5          |       | 808         | Leslie, James         | .. 8 and 9        | e m s t, V A                | .. f m f..5          |       |
| ..f, m f..5          |       | 841         | Langford, Harold      | .. 8              | s b                         | .. f s m f..5        |       |
| ..f, m f..5          |       | 614         | Little Thomas         | .. pt 24          | s b                         | .. f m f..9          |       |
| ..f, m f..5          |       | 800         | Lankin, James         | .. 4              | w m s t V A                 | .. m f..5            |       |
| ..f, m f..5          |       | 798         | Lambourne, William    | .. 2              | w m s t, V A                | .. f m f..5          |       |
| ..f s, m f..5        |       | 730         | Langford, Abner       | .. R K            | Jn s t V A                  | .. f m f..5          |       |
| ..f, m f..5          |       | 734         | Langford, Elijah      | .. 9              | w k s t. V G                | .. f m f..5          |       |
| ..f, m f..5          |       | 459         | Mackey, Valentine     | .. pt 25          | 11                          | .. f m f..5          |       |
| ..f, m f..5          |       | 462         | Mengher, Edward       | .. 27             | 11                          | .. f m f..5          |       |
| ..f, m f..9          |       | 961         | Mengher, John         | .. 27             | 11                          | .. f s m f..5        |       |
| ..t, m f..5          |       | 464         | Mengher, James        | .. 27             | 11                          | .. f s m f..5        |       |
| ..f s, m f..5        |       | 625         | Moffat, William       | .. e 1 19         | s b                         | .. o e t m f..9      |       |
| ..f, m f..5          |       | 625         | Moffat, John          | .. e 1 19         | s b                         | .. t m f..9          |       |
| ..t, m f..5          |       | 501         | Mowhney, Phillip      | .. 21             | n b                         | .. f m f..5          |       |
| ..f s, m f..5        |       | 577         | McConnell, Andrew     | .. e half 29      | n b                         | .. f m f..9          |       |
| ..f, m f..5          |       | 597         | McRoberts, James      | .. 9              | s b                         | .. f m f..5          |       |
| ..f, m f..5          |       | 602         | McRoberts, Andrew     | .. 10             | s b                         | .. t m f..5          |       |
| ..f s, m f..5        |       | 598         | McRoberts, Charles    | .. 9              | s b                         | .. f s, m f..5       |       |
| ..f s, m f..5        |       | 599         | McRoberts, Alfred     | .. 9              | s b                         | .. f s, m f..5       |       |
| ..f, m f..5          |       | 628         | McLaughlin, Alexander | .. 22             | s b                         | .. f m f..9          |       |
| ..f, m f..5          |       | 734         | Murray, Matthew       | .. pt 0           | w m s t, V G                | .. t m f..5          |       |
| ..t, m f..5          |       | 755         | Murray, John E.       | .. 5, 6           | e m s t, and w q s t V G    | .. f m f..5          |       |
| ..f, m f..5          |       | 761         | Mack, W. J.           | .. 1              | e k s t. V G                | .. f m f..6          |       |

| Jurors | No. on Roll | NAME                     | No. of Lot                  | Con. or St  | Description of Voter | P. O.     | Jurors | No. on Roll |
|--------|-------------|--------------------------|-----------------------------|-------------|----------------------|-----------|--------|-------------|
|        | 465         | O'Donnell, Thomas        | .. h half 29                | 11          | ..oct, mf..5         |           | j      | 731         |
| j      | 468         | Peasckett, John          | .. 31                       | 11          | ..t mf..5            |           | j      | 498         |
|        | 459         | Peasckett, Thomas        | .. 31                       | 11          | ..fs mf..5           |           | j      | 512         |
| j      | 627         | Perrin, Ed               | .. 21                       |             | s b                  | ..f mf..9 | j      | 513         |
|        | 740         | Pidd, Layton             | .. pt 12                    | w m st, V G | ..f m f..5           |           |        |             |
|        | 767         | Parke, James             | .. 16                       | e m st, V G | ..f mf..5            |           |        | 448         |
|        | 734         | Parke, James             | .. 7                        | w m st, V G | ..t mf..5            |           | j      | 447         |
|        | 790         | Pullyblank, Edwin        | .. 2, 3, 4                  | w k st, V G | ..f m f..5           |           |        | 449         |
|        | 773         | Perry, William           | .. pt 4                     | w q st, V G | ..t m f..5           |           | j      | 495         |
|        |             |                          |                             |             |                      |           |        | 479         |
|        | 569         | Rayercroft, Richard sr.  | .. 18                       | n b         | ..f m f..7           |           | j      | 478         |
|        | 551         | Rayercroft, Joseph       | .. 18                       | n b         | ..f m f..6           |           | j      | 503         |
| j      | 564         | Rigney, Thomas           | .. 24                       | n b         | ..f m f..5           |           |        | 502         |
|        | 565         | Rigney, James E.         | .. 24                       | n b         | ..fs m f..5          |           |        | 505         |
|        | 842         | Rigney, William          | .. 13                       | e m st, V G | ..t m f..5           |           |        | 504         |
|        | 572         | Rudcliffe, Robert        | .. pt 27                    | n b         | ..f m f..5           |           | j      | 610         |
| j      | 571         | Rudcliffe, R. H.         | .. n pt 27                  | n b         | ..t m f..5           |           | j      | 611         |
|        | 573         | Rudcliffe, W. D.         | .. 27                       | n b         | ..fs, m f..5         |           |        |             |
|        | 579         | Robinson, Andrew         | .. pt 31                    | n b         | ..t m f..5           |           |        | 612         |
|        | 795         | Robinson, Robert         | .. J K L                    | Jn st, V A  | ..f m f..5           |           |        | 774         |
| j      | 583         | Rayercroft, Richard, jr. | .. n half 21                | 12          | ..t m f..5           |           | j      | 490         |
| j      | 810         | Rathburn, George         | .. 29                       | 12          | ..Oct, m f..5        |           | j      | 495         |
|        |             |                          |                             |             |                      |           | j      | 825         |
|        |             |                          |                             |             |                      |           | j      | 581         |
|        |             |                          |                             |             |                      |           | j      | 582         |
| j      | 732         | Shipley, A. L.           | .. G. T. R. Station         | V G         | ..oct, m f..5        |           | j      | 500         |
|        | 690         | Shew, Thomas             | .. 10                       | s b         | ..oct, m f..5        |           |        | 501         |
|        | 563         | Stanley, T. H.           | .. n half 26                | n b         | ..fs m f..5          |           | j      | 604         |
| j      | 567         | Stanley, R. D.           | .. n half 26                | n b         | ..f m f..5           |           |        | 629         |
| j      | 569         | Stanley, W. D.           | .. s half 26                | n b         | ..f m f..5           |           | j      | 630         |
|        | 570         | Stanley, J. R.           | .. s half 26                | n b         | ..fs m f..5          |           |        |             |
| j      | 626         | Smith, Robert            | .. 20, e pt 29              | s b 15      | ..t m f..5           |           |        | 631         |
|        |             |                          |                             |             |                      |           |        | 801         |
| j      | 779         | Squires, Thomas          | .. w pt 24, 15, w m st, V G | 12          | ..t m f..5           |           | j      | 509         |
|        | 775         | Sandburn, Henry          | .. 2, 3                     | w q st, V G | ..t m f..5           |           | j      | 606         |
|        | 805         | Shipley, John T.         | .. 1                        | e m st, V A | ..t m f..5           |           | j      | 620         |
| j      | 574         | Shepherd, Joseph         | .. w 4 28                   | n b         | ..t m f..9           |           |        | 827         |
| j      | 758         | Stewart, W. R.           | .. 8                        | e m st      | ..f m f..5           |           |        | 797         |

| Description of Voter | P. O. | Juror | No. on Roll | NAME                      | No. of Lot          | Con. or St.    | Description of Voter | P. O. |
|----------------------|-------|-------|-------------|---------------------------|---------------------|----------------|----------------------|-------|
| ..oct, m f . . 5     |       | j     | 731         | Thompson, C.W., M. D. . . | 5                   | .. w m st, V G | ..oct, m f . . 5     |       |
| ..t m f . . 5        |       | j     | 498         | Tryman, David             | .. 23, pt 23        | .. 23, n b     | .. f, m f . . 5      |       |
| ..fs m f . . 5       |       | j     | 512         | Taylor, Isaac             | .. s half 27        | .. 15          | .. oct, m f . . 5    |       |
| ..f m f . . 9        |       | j     | 513         | Taylor, Wm.               | .. s half 27        | .. 15          | .. t, m f . . 5      |       |
| ..f m f . . 5        |       |       | 448         | Westman, S. J.            | .. 19               | .. 11          | .. fs, m f . . 5     |       |
| ..t m f . . 5        |       | j     | 447         | Westman, James            | .. 19 oth prem      | .. 11          | .. f, m f . . 5      |       |
| ..f m f . . 5        |       |       | 449         | Westman, A. H.            | .. 19               | .. 11          | .. fs, m f . . 5     |       |
| ..t m f . . 5        |       | j     | 495         | Westman, William          | .. 28               | .. 13          | .. t, m f . . 5      |       |
|                      |       |       | 479         | Westman, Charles E.       | .. pt 26            | .. 12          | .. fs, m f . . 5     |       |
|                      |       | j     | 478         | Westman, George           | .. 26               | .. 12          | .. f, m f . . 5      |       |
| ..f m f . . 7        |       |       | 503         | Westman, Alex.            | .. n half 27        | .. 14          | .. fs, m f . . 5     |       |
| ..f m f . . 6        |       | j     | 502         | Westman, Isaac            | .. n half 28, 27    | .. 14          | .. fs, m f . . 5     |       |
| ..f m f . . 5        |       |       | 505         | Westman, Warner           | .. 28               | .. 14          | .. fs, m f . . 5     |       |
| ..fs m f . . 5       |       |       | 504         | Westman, Isaac F.         | .. 27               | .. 14          | .. fs, m f . . 5     |       |
| ..t m f . . 5        |       | j     | 610         | Westman, Douglass         | .. w half 16        | .. s b         | .. t, .. f . . 5     |       |
| ..f m f . . 5        |       | j     | 611         | Westman, Henry            | .. e half 16        | .. s b         | .. t, m f . . 5      |       |
| ..t m f . . 5        |       |       | 612         | Westman, Henry, sr.       | .. 16               | .. s b         | .. f, m f . . 5      |       |
| ..t m f . . 5        |       |       | 774         | Westman, Cornelius        | .. pt 3, 4          | .. e m st, V G | .. f, m f . . 5      |       |
| ..t m f . . 5        |       | j     | 490         | Wass, Noah                | .. pt 24            | .. 13          | .. f, m f . . 5      |       |
| ..Oct, m f . . 5     |       | j     | 495         | Wilson, John              | .. 27               | .. 13          | .. f, .. f m 5       |       |
|                      |       | j     | 825         | Wilson, Edgar,            | .. 33               | .. n b         | .. f, m f . . 9      |       |
|                      |       | j     | 581         | Wilson, Ridgeway          | .. 31               | .. n b         | .. f, m f . . 9      |       |
|                      |       | j     | 582         | Wilson, William           | .. pt 29            | .. n b         | .. f, m f . . 9      |       |
| ..oct, m f . . 5     |       | j     | 500         | Wallis, James             | .. 26               | .. 14          | .. f, m f . . 5      |       |
| ..oct, m f . . 6     |       | j     | 501         | Wallis, John              | .. 26               | .. 14          | .. fs, m f . . 5     |       |
| ..fs m f . . 5       |       | j     | 604         | Webb, Archibald           | .. 12               | .. s b         | .. f, m f . . 5      |       |
| ..f m f . . 5        |       | j     | 629         | White, Samuel             | .. n half 23        | .. s b         | .. f, m f . . 9      |       |
| ..f m f . . 5        |       | j     | 630         | White, S. W.              | .. s half 23        | .. s b         | .. f m f . . 9       |       |
| ..fs m f . . 5       |       |       | 631         | White, Thomas             | .. 23               | .. s b         | .. fs m f . . 9      |       |
| ..t m f . . 5        |       |       | 806         | White, D. G.              | .. 2                | .. e m st, V A | .. t, m f . . 5      |       |
| ..t m f . . 5        |       | j     | 509         | Wallis, Cicero            | .. s half 29        | .. 14          | .. f, m f . . 5      |       |
| ..t m f . . 5        |       | j     | 606         | Williams, Andrew          | .. n half 13        | .. s b         | .. t, m f . . 5      |       |
| ..t m f . . 5        |       | j     | 620         | Williams, John            | .. e half 18, pt 29 | .. s b 14      | .. t, m f . . 5      |       |
| ..t m f . . 9        |       |       | 827         | Williams, Andrew          | .. n half 13        | .. s b         | .. fs m f . . 5      |       |
| ..f m f . . 5        |       |       | 797         | Wreford, Aaron            | .. 1 oth prem       | .. W M st, V A | .. m f . . 5         |       |

| Jurors   | No. on Roll | NAME                     | No. of Lot          | Con. or St        | Description of Voter | P. O. |
|--|-------------|--------------------------|---------------------|-------------------|----------------------|-------|
| <b>PART—II—Persons entitled to vote at Municipal Elections only.</b> |             |                          |                     |                   |                      |       |
|  | 765         | Brown, W. J.             | .. 23               | .. 12             | .. .. f .. 5         |       |
|  | 784         | Brook, Mrs. M.           | .. 10, 11           | .. E K St, V G    | .. .. f .. 5         |       |
|  | 499         | Crawford, David          | .. 25               | .. 14             | .. .. f .. 5         |       |
|  | 452         | Carty, Mrs. Sarah        | .. 22               | .. 11             | .. .. f ..           |       |
|  | 791         | Carter, J. W.            | .. Grain Storehouse | .. V G            | .. .. f .. 5         |       |
|  | 471         | Dearness, Mrs. John      | .. n half 21        | .. 12             | .. .. f .. 5         |       |
|  |             | Eedy, John               | .. n half 8         | .. s b            | .. .. f ..           |       |
|  | 613         | Finch, Hugh              | .. pt 17, 29        | .. s b 15         | .. .. f ..           |       |
|  | 402         | Foreman, Mrs. Ellen      | .. 26 oth prem      | .. 13             | .. .. f ..           |       |
|  | 803         | Foreman, Mrs. C.         | .. 7-8 W. M. St.    | .. V A            | .. .. f .. 5         |       |
|  | 601         | Garrett, W. A.           | .. 10               | .. s b            | .. .. f .. 5         |       |
|  | 614         | Gowan Jane, Mrs.         | .. pt 17            | .. s b            | .. .. f .. 5         |       |
|  | 782         | Grant, G. W.             | .. 12, 13, 14, 15   | .. E. K. St. V G  | .. .. f ..           |       |
|  |             | Gunning, James           | .. 18               | .. n b            | .. .. t .. 6         |       |
|  | 477         | Hobbs, Jane Miss         | .. pt 26            | .. 12             | .. .. f .. 5         |       |
|  | 844         | Jermyn, Elizabeth Mrs. w | half 6              | .. W Q St. V G    | .. .. f ..           |       |
|  | 754         | Levitt, John             | .. 1, 2, 3          | .. E Q St. V G    | .. .. f ..           |       |
|  | 516         | Langford, Ann            | .. s w pt 29        | .. 15             | .. .. f ..           |       |
|  | 506         | Lawton, Joseph           | .. 25               | .. n b            | .. .. f ..           |       |
|  | 810         | Levitt, William          | .. 5 7              | .. Levitt St, V A | .. .. f ..           |       |
|  | 523         | Langford, Samuel         | .. s half 27        | .. 15             | .. .. f ..           |       |
|  | 621         | Langford, George         | .. pt 29, e half 18 | .. 15 s b         | .. .. f ..           |       |
|  | 780         | Langford, J. A.          | .. 18 19            | .. W K St. V G    | .. .. f ..           |       |
|  | 616         | McLaughlin, Letitia      | .. 22               | .. s b            | .. .. f .. 9         |       |
|  | 796         | McBride, Henry           | ..                  | .. W M St. V G    | .. .. f ..           |       |
|  | 738         | Middleton, Wm            | .. 9, pt 10         | .. W M St. V G    | .. .. f ..           |       |
|  | 470         | Patterson, William       | .. 31               | .. 11             | .. .. f ..           |       |

485  
804  
607  
747  
580  
493  
871  
807  
785

PART

822  
705  
484  
690  
623  
778  
820

Description of voter P. O.

| No. on Roll | NAME                  | No. of Lot | Con. or St.             | Description of V | P. O.    |
|-------------|-----------------------|------------|-------------------------|------------------|----------|
| 485         | Rathburn, Ezra ..     | 29         | .. 12                   | ..               | .. f ..  |
| 804         | Radcliffe, Margaret.. | 5 and 6    | .. Wm. St, VA           | ..               | .. f ..  |
| 607         | Rowell, John ..       | n half 13  | .. s b                  | ..               | .. f ..  |
| 747         | Stewart, Marion ..    | pt 23      | .. 12                   | ..               | .. f ..  |
| 580         | Wilson, Sarah Mrs..   | pt 30      | .. n b                  | ..               | .. f ..9 |
| 493         | Wilson, Mrs. Geo. ..  | 27         | .. 13                   | ..               | .. f ..  |
| 871         | Wood, Benjamin ..     | 2 and 3    | .. W Q St. VG           | ..               | .. f ..  |
| 807         | White, H. A. L. ..    | 2          | .. E M St. VA           | ..               | .. f ..  |
| 735         | Webb, C. M. ..        | 7          | .. W M St. VG, 4th prem | ..               | .. f ..  |

**PART III—Persons entitled to vote at Elections to the Legislative Assembly only.**

|     |                     |           |               |    |            |
|-----|---------------------|-----------|---------------|----|------------|
| 822 | Dunn, James ..      | s half 27 | .. 15         | .. | .. m f ..5 |
| 705 | German, Spence ..   | pt 3      | .. E M St, VG | .. | .. m f ..5 |
| 484 | Gowan, William ..   | pt 26     | .. 12         | .. | .. m f ..5 |
| 690 | Jamieson, Wilfam .. | pt 1      | .. E M St. VG | .. | .. m f ..5 |
| 623 | Morfit, D. ..       | E half 19 | .. s b        | .. | .. m f ..9 |
| 778 | Sandburn, Robert .. | 2 and 3   | .. M Q St. VG | .. | .. m f ..5 |
| 820 | Turner, William ..  | 25        | .. 12         | .. | .. m f ..5 |

only.  
 .. f ..5  
 .. f ..5  
 .. f ..5  
 .. f ..  
 .. f ..  
 .. f ..5  
 .. f ..  
 .. f ..  
 .. f ..5  
 .. f ..5  
 .. f ..  
 .. t ..6  
 .. f ..5  
 .. f ..  
 .. f ..  
 .. f ..  
 .. f ..  
 .. f ..  
 .. f ..  
 .. f ..  
 .. f ..9  
 .. f ..  
 .. t ..  
 .. t ..

I, W. D. Stanley, Clerk, of the Municipality of the Township of Biddulph, in the County of Middlesex, do hereby certify that Parts One and Three (1 and 3) of the within Voters' List for the year 1895, constitute a correct list of all persons appearing by the last revised Assessment Roll of the said Municipality to be entitled to vote at Elections for Members of the Legislative Assembly; and that parts One and Two (1 and 2) constitute a correct list for the same year, of all persons appearing by the said Roll, to be entitled to vote at Municipal Elections in the said Municipality. And I also certify that the aggregate number of names of persons on the said list who are qualified to serve as Jurors, is three hundred and eighty-five (385). And I hereby call upon all electors to examine the said list, and if any omission or other errors are perceived therein, to take immediate proceedings to have the said errors corrected according to law.

Dated at my office, this 27th day of July, 1895.

This said list was first posted in my office on the 16th day of August, 1895.

W. D. STANLEY,  
Clerk Township of Biddulph, Granton P. O.

CANTON BIDDQ 18V8V54 DE

hip of  
s One  
con-  
ssess-  
ns for  
l Two  
ppear-  
n the  
ber of  
ors, is  
ectors  
ceived  
rected

ngust,

P. O.

CANTON BID Q 18 V 8 V S 4 DE

