

FIFTEENTH ANNUAL REPORT

OF THE

INFANTS' HOME & INFIRMARY,

ST. MARY STREET, TORONTO.

PRESENTED OCTOBER 25TH, 1890.

TORONTO:
ROWSSELL & HUTCHISON, PRINTERS.

1890.

A PRAYER FOR THE INFANTS' HOME.

O GRACIOUS God and Saviour, who hast promised that when two or three are gathered together in Thy name, Thou wilt meet them and answer their petitions, mercifully look on us Thy servants, and grant us Thy blessing.

We thank Thee that Thou hast put it into our hearts, and those of others, to care for these little ones whom we are gathering into this Home.

We thank Thee for the measure of success Thou hast bestowed on our efforts; and we pray Thee still to bless and prosper our humble endeavors to save both mothers and children. May we not grow weary in our labor and love, and do Thou increase the number of our helpers. Enable us by Thy grace to persevere against all discouragements, and to feel ourselves, and to show to others, that Thy blessing rests with us. Fill our hearts with zeal on behalf of these helpless little ones, that we may do them good.

Gracious Saviour, who, in the days of Thy flesh, manifested Thy good-will to little children, rebuking those who would have kept them from Thee, bless those who may be admitted to this Home from time to time. If their lives are spared, may they live to Thy Glory; or, if Thou seest fit to remove them, take them to Thyself, since Thou hast said, of such is Thy heavenly Kingdom. O Lord, hear us and bless us, and give us, we beseech Thee, a right judgment in all things, for the sake of our Saviour Jesus Christ. Amen.

The above prayer was composed for the use of the Managers of the Home, by the late Canon Givins, always one of our warmest friends.

ME.

That when two
Thou wilt meet
Thy servants,

arts, and those
gathering into

st bestowed on
er our humble
y we not grow
number of our
st all discour-
ers, that Thy
ehalf of these

manifested Thy
ould have kept
his Home from
to Thy Glory;
Thyself, since
O Lord, hear us
udgment in all
nen.

Managers of the
warmest friends.

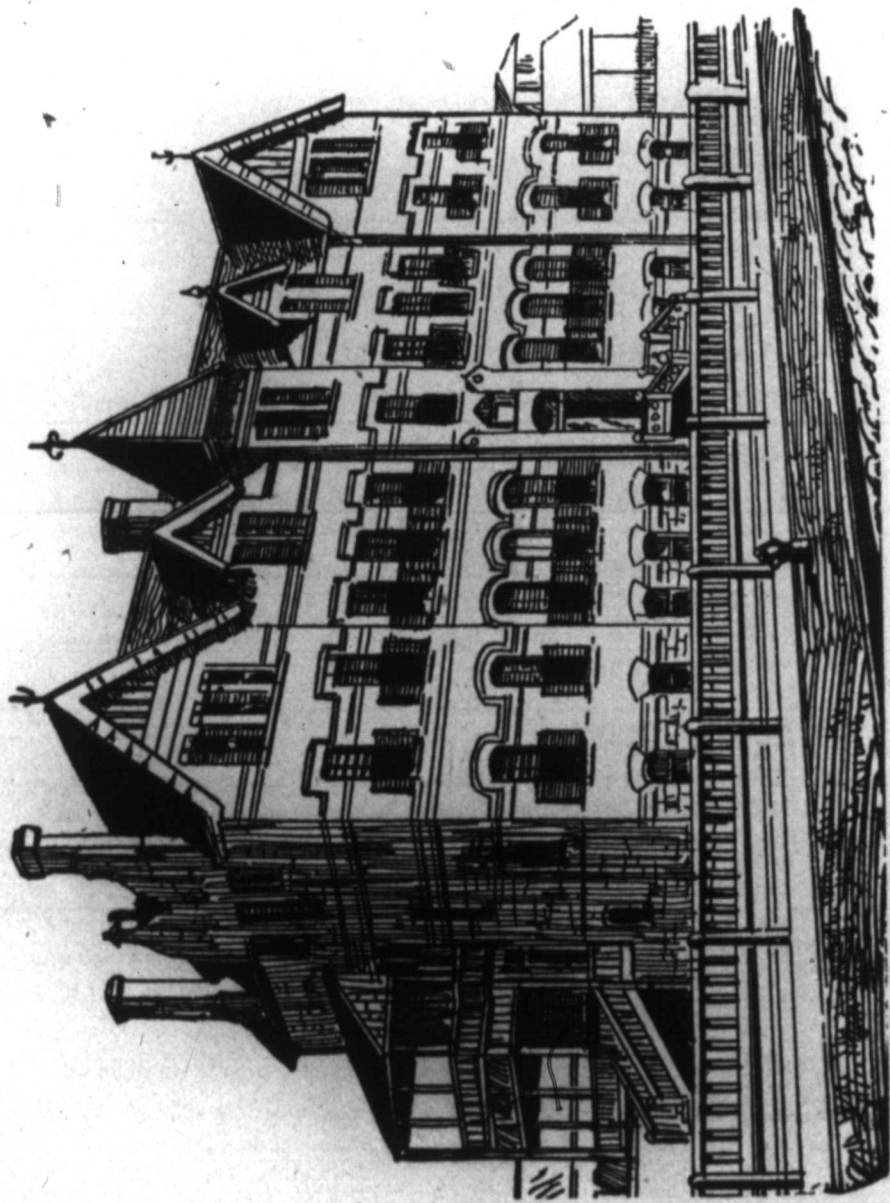

INFAN

President
1st Vice-
2nd Vice-
Treasure
Secretary

Mrs. Grant
 " Herbert
 " Robert

Mrs. Arnoldi,
 " Bendelar
 " Baldwin,
 " Bescoby,
 " Bunting,
 " Brough,
 " Boulbe
 " Jas. Cr
 St. W
 " Creelma
 " Drayton
 " Edgar,
 " Fiskin,
 " Granth
 Miss Greig,
 Mrs. Hall, J
 Miss Hill, I
 Mrs. A. Hos
 " Hodgir
 " McLea
 ton
 " Laing,

INFANTS' HOME AND INFIRMARY.

OFFICERS:

<i>President</i>	Mrs. John Ridout.
<i>1st Vice-President</i>	" Williamson.
<i>2nd Vice-President</i>	" Featherston Osler.
<i>Treasurer</i>	" Wm. Boulton.
<i>Secretary</i>	" A. E. Williamson.

HONORARY MEMBERS:

Mrs. Grant McDonald.	Lady Macpherson.
" Herbert Mason.	Mrs. Sweetman.
" Robert Gooderham.	" Lumley.

MANAGERS:

Mrs. Arnoldi, Simcoe St.	Mrs. A. B. Lee, 388 Jarvis St.
" Bendelari, 6 Wellesley Place.	" Miller, 50 St. Alban's St.
" Baldwin, 35 Lowther Ave.	" G. W. Monk, 41 Cecil St.
" Bescoby, Eglington.	" Maclaren, 88 Wellesley St.
" Bunting, 25 Queen's Park.	Miss Muttlebury, 77 Grenville St.
" Brough, 82 St. George St.	Mrs. Nixon, 32 Brunswick Ave.
" Boulton, 52 St. Alban's St.	" Nordheimer, Glenedyth.
" Jas. Crowther, 340 Bloor St. W.	" F. Osler, 35 Avenue St.
" Creelman, 40 St. Vincent St.	" E. B. Osler, Craighleigh, Rosedale.
" Drayton, 167 Bloor St. E.	" Parsons, 15 Queen's Park.
" Edgar, 113 Bloor St. W.	" Robertson, Ross St.
" Fiskin, Deer Park.	" Ridout, 119 Wellington St. W.
" Grantham, 90 College Ave.	" Rogers, Deer Park.
Miss Greig, Queen's Park.	" Rose, 53 Wellesley St.
Mrs. Hall, Jarvis St.	" Wickham, 64 Sussex Ave.
Miss Hill, 148 Carlton St.	" Williamson, Deer Park.
Mrs. A. Hoskin, Deer Park.	" A. E. Williamson, 83 Wellesley St.
" Hodgins, 23 Bloor St. E.	" J. W. Young, 2 North St.
" McLean Howard, 192 Carlton St.	
" Laing, 45 Murray St.	

ATTENDING PHYSICIANS:

P. H. Bryce, M.D.	G. B. Smith, M.D.
T. S. Covernton, M.D., L.R.C.P.	B. Spencer, M.D., M.R.C.S.
W. Nattrass, M.D., M.R.C.S.	Gibb Wishart, M.D.

CONSULTING PHYSICIANS:

Jas. Burns, M.D., 9 College St.	A. A. Macdonald, M.D., Simcoe St.
Jas. Pyne, M.D.	

OCULIST:

Dr. Palmer.

ADVISORY BOARD:

Sir Wm. Howland.	Thos. Hodgins, Esq.
Wm. B. McMurrich, Esq.	

SOLICITOR:

W. N. Miller, Esq.

AUDITOR:

Geo. Holmested, Esq.

LADY SUPERINTENDENT:

Miss Boulton.

MATRON:

Mrs. Jordan.

PRESIDENT OF WORKROOM:

Mrs. Thos. Hodgins.

SECRETARY-TREASURER OF WORKROOM:

Miss Greig.

WEEKLY MEETING FOR SEWING.

Monday: 10 a.m. to 1 p.m.

EXECUTIVE WEEKLY MEETINGS OF MANAGERS.

Tuesday: 11 a.m.

GENERAL MONTHLY MEETING.

First Tuesday in each month.

INFAN

The Fifth
Infirmar
Saturday,
ber of ladi

The Ma
occupied
with pray
tary read
was move
McKenzie

The Tr
were read
eloquent
Justice
others.

Amon
of the F
Langtry

Letter
from J.
Holmes

The v
the Rev

The
served
their g

D.
M.R.C.S.
D.

INFANTS' HOME AND INFIRMARY.

M.D., Simcoe

FIFTEENTH ANNUAL MEETING.

The Fifteenth Annual Meeting of the Infants' Home and Infirmary was held at the Home, 21 St. Mary Street, on Saturday, October 25th, and was attended by a large number of ladies and gentlemen.

The Mayor being unable to be present, the chair was occupied by Sir W. P. Howland, and the meeting opened with prayer by the Rev. J. Pearson; after which the Secretary read the report of the Managers, the adoption of which was moved by Prof. Goldwin Smith, seconded by Mr. Geo. McKenzie of Deer Park.

The Treasurer's report, Work Room and Medical reports, were read, and, in moving their adoption, very earnest and eloquent speeches were made by Mr. Herbert Mason, Mr. Justice Rose, Mr. J. J. Maclaren, Mr. Thos. Hodgins, and others.

Among the gentlemen present were all the Medical Staff of the Home, Rev. Mr. Bilkey, Rev. Septimus Jones, Dr. Langtry, Rev. J. V. Smith, Wm. Boulton, &c.

Letters expressing regret at not being present were read from J. Ross Robertson, Stapleton Caldicott, George S. Holmsted, W. N. Miller, Rev. J. Alexander.

The very successful meeting was closed with prayer by the Rev. J. V. Smith.

The visitors were then taken to inspect the Home, and served with refreshments, which were, as usual, provided for their guests by the Ladies of the Board of Managers.

OM:
G.
ANAGERS.
G.

MANAGERS' REPORT, Oct., 1889, to Oct., 1890.

The yearly reports of all Charitable Institutions offer but little variety; as trees whose growth year by year is scarcely noticed, so with benevolent enterprises, they are by the general public considered but as necessary adjuncts to a large city, and it is only on an occasion such as this, our Annual Meeting, that the managers have an opportunity to show the public that this particular Home, or Charity, is one absolutely required. As an oak to an acorn, so is our present Infants' Home, compared to its first inception. Two or three merciful people, impressed by the misery and helplessness of a special form of wretchedness, began in a small way to relieve that want, and year by year, slowly but surely, has our Infants' Home attained to its present condition; and in presenting their annual report, the managers desire to acknowledge the goodness and loving kindness of their Heavenly Father, which has followed them step by step, guiding and directing their deliberations during the fifteen years' existence of this most necessary Institution. We say *necessary*, and are prepared in this Report to substantiate our claim to be so.

The year just closed has, fortunately for the Home, been marked by little beyond the ordinary routine. Last year we had the Kirmis to report, and the advantages accruing to the Institution, owing to the careful appropriation of the money raised by this special effort. This year the comfort to the inmates of the Home from the increased laundry facilities, has been very great, and in many little ways the Home has been improved, owing to the Kirmis receipts, which were divided between the reduction of the debt upon this building, permanent improvements, and payment of all outstanding liabilities. The reduction of our mortgage will

in the future
to the Home:
of more comple
to the building
dangers arisin
may say, has f
attention of th
Some years ag
in the Hall, in
its use over th
even so few
means. We
judging from
tive burners,
sons, we can
lighting are a
consideration
covering the
as yet, beyo
safety lamps
utmost vigil
Home over
ticular. The
ly inspected
advice, plan
the infants i
building.

We just
and feel the
misplaced.

A young
of but a
snatched fr
income tha
place his n

An olde
old, taken

in the future enable us to make still further improvements to the Home: chief among which will be the introduction of more complete fire-escapes than those at present attached to the building; also the absolute safety of our inmates from dangers arising from imperfect lighting. This subject, we may say, has for some time past engaged the most serious attention of the managers, and has been carefully considered. Some years ago, gas was used in two of our large rooms and in the Hall, in the hope that funds would shortly permit of its use over the entire building, but the amount charged for even so few burners placed this lighting far beyond our means. We know that coal oil is a dangerous element, but judging from the frequent fatalities reported due to defective burners, or the blowing out of the gas by ignorant persons, we cannot but feel the risks run by either mode of lighting are about equal. The electric light has been under consideration, but \$700 for the necessary plant, while covering the entire cost of engines and fittings, is an outlay as yet, beyond our present resources. Meantime, patent safety lamps are used throughout the building, and the utmost vigilance is exercised by the superintendent of the Home over every department of this most important particular. The Chief of the City Fire Department has thoroughly inspected the Home, and is assisting, by his practical advice, plans now on hand to insure the speedy removal of the infants in the untoward event of a fire occurring in the building.

We just now spoke of the Infants' Home as necessary, and feel that a few facts will prove that this word is not misplaced.

A young man of twenty-two appears, bringing an infant of but a week old; his wife, aged nineteen, has been snatched from him by death; no relatives in the town, his income that of a salesman in a small shop; where could he place his motherless child but in this Infants' Home?

An older man applies to have his child, eighteen months' old, taken in. "My wife acted queer, ladies; spent my

wages faster than I could earn, and was not good to the little one." Kindly questions elicit the fact that the poor mother has just been placed in the Insane Asylum. Need we say our nursery doors were opened to his boy?

Application is made for the admission of two children of a poor woman whose husband has been sent by charitable people to the South, in hopes to arrest consumption; the wife, worn with nursing, is unable by her sewing to support herself and children. How grateful was this poor woman when told that not only her two children were admitted, but that she could still care for her infants by entering the home with them herself.

We have had a large proportion of these sad cases during the year, such as tiny, motherless twins; several admissions of infants whose mothers are in the Asylum; and fewer than in former years of unmarried women, but alas, too often is the story repeated: "No mother; came to this country to better myself; no relations here." Our doors are open to all cases such as these, but no unmarried woman can ever be re-admitted to this Home. Here is the strong point in favour of this Charity: Shelter and care are bestowed upon those who would otherwise be driven to despair; and in letters we have from parents, grateful for the restoration of their daughters; and in the large percentage of marriages made by girls who have been placed in service from this Home, the managers realize ever more and more the necessity of the work they have undertaken. People who condemn this Charity, incur a grave responsibility in thus prejudging an Institution, whose methods of working and rules for admission they have not taken the trouble to ascertain fairly for themselves.

This report with all other statistics of our work, collected together in pamphlet form, is distributed by our managers while engaged in their individual work of collecting from house to house funds to carry on the work of the Home: Never a very pleasant undertaking. It is the thought of the little ones of Christ's Kingdom, and of His words: "In-

asmuch as ye have done it to one of these, My little ones, ye have done it unto Me": that induces the carrying out of this part of the work of a manager; and the sight of our nursery children, and the satisfactory adoptions from their ranks, are constant encouragements to persevere in what is far too often most up-hill work.

Pay a visit to some of the densely populated back lanes and streets of our city; how hard it is for little children to thrive in such localities, and what care can the year old child of some widow get in a room already crowded with the family of the woman who takes the child to board. We listen to the ever repeated entreaty made to us, sometimes by a young widow, sometimes a deserted wife, sometimes by a sad faced woman who should still be an innocent girl at home: "I want my child taken here so that I can feel easy about it, it gets so knocked about where I have it boarding, I don't feel it will live." How often have we to say sadly to the pleading woman: "We cannot take your child, we have no room." The miseries endured by these helpless children, and the hope that some few may be rescued, and from the watchful care bestowed upon them here, be enabled in the future to become sturdy men and women, is an ever present incentive for renewed efforts, amidst many discouragements, in this work of rescuing infants and tiny children from a life of suffering that it is impossible in the limits of this report to describe.

Our deserted or orphan children are the class for whom we endeavor to find good homes, and the following extracts from letters yearly written to us by the parties who have adopted our children, will serve to illustrate the reality of these adoptions:—

"Our little girl, Louise, taken by us in February, has got along nicely; she is quite strong and hearty; has improved wonderfully in looks, and is beloved by all." And again: "Our boy, George, is splendid; whatever we did before we got him, his father and I cannot think." Think of the happiness brought into the life of the writer of the following:

"I am so satisfied with the child; I feel as if no one had any right to her but myself; she is everything to us, she is so clever, goes to Church and Sunday school, and to say all in a few words, she is all we could desire."

Letters such as these, added to the knowledge that 102 orphans, or deserted children, have been adopted into loving homes, are most encouraging items in the record of fifteen years, and furnish additional proofs of the necessity of this Home.

During the past year we have received into the Infants' Home and Infirmary, 161 children, 97 boys, 64 girls. Their record is as follows: Went out with their mothers, 6; adopted, 4; taken out by friends, 41; died, 58; remaining in Home, 52. Of these children 35 were entered at their admission into the Infirmary, by the physician, as dying; that is, in some cases they might linger weeks, or even months; but owing to their diseased and enfeebled state the utmost care, combined with skilled medical attendance, was powerless to save these little lives. 10 foundlings came in during the year, and twice we have had twins brought to us but a few days old and motherless. Only 1 death among the children over 8 months old took place, showing most conclusively the good effects of the Home care, can they once rally from previous neglect.

Of the nurses, the record is as follows: Went to service, taking children, 6; gone back to friends, 23; went to service, 19; sent away, 3; remaining in Home, 24; total, 75. Therefore, during the year there have been 236 inmates to board, to lodge, and to clothe. The amount of work and the sewing required for this number can hardly be estimated by the general public. All needful garments are made in the house, with the exception of generous gifts of clothing made for the infants by the elder girls of the Jessie Ketchum and Wellesley Street schools; a grant being made by the School Board to provide material on which the girls are taught to cut out and make clothing, which is divided among the various Charitable Institutions of the city. The ladies of the

work room, presided over by two of our managers, Mrs. Hodgins and Miss Grieg, steadfastly continue their labours of love in making the tiny garments required by the babies. The nurses in the Home also do a large amount of sewing, having made during the year 400 articles, besides making over and keeping in repair the general wardrobe. We may here say that gifts of clothing are always acceptable, especially out of door garments for the nursery children.

Our medical staff, as usual, have been most kind and attentive to every detail of sickness. The managers feel they can ill express their sense of what the Home owes to the gratuitous services of our talented physicians.

The managers also desire on this occasion to express their thankfulness to the Clergy, who so regularly conduct religious services for the inmates. Also to the ladies who take charge of the various Bible classes for the women. Miss Jarvis, long the faithful teacher of the Sunday evening Bible class, has, we grieve to say, been many months obliged to give up her class, owing to severe illness; her many friends hope for her speedy recovery.

For the order and careful management of the Home, the managers feel they are much indebted to the lady Superintendent, Miss Boulton; also the Matron, Mrs. Jordan; both being unwearied in the discharge of their duties.



The "Little Maids" Club have continued their third annual donation, \$50, to support a cradle in the Home. The Maurice Mason cot is, as yet, our only one endowed. Truly in this instance, a little child, "being dead, yet speaketh." The Mulock cot continues to receive its annual support. To all kind friends who have sent donations of clothing, gifts of fruit, etc., the managers desire to offer their sincere thanks.

We have now, as regards our Infants' Home, touched upon the past, and dwelt upon the present, and feel that this report would be incomplete, did we not express our hopes for the future. No Institution should limit its possibilities. "Ever Onward" should be our motto. And our hope for the coming year will, we feel sure, meet with the sympathy of all present to-day. It is that at our sixteenth annual meeting we may show that this Home has been enlarged by the addition of a wing, thus enabling us to keep our children with us, or admit others up to five years of age a continuation, as it were, of the Infants' Home, and thus endeavour in even a partial manner to relieve what is at present a most keenly felt want.

The late Mr. William Gooderham, whose generous bequest to the Home, of \$2,000, we now most gratefully record, while visiting the Home shortly before his lamented death, remarked upon the necessity of such a wing, and that it was an enterprise in which the managers of the Home must shortly engage.

TO
Had we su
the School E
teacher, and
would soon b

A man ve
ing building
to be well w
do not peop
and often th
death, is a r
An untimel
The tiny bu
dreary frost
infant are
host of inf

The Infa
the possibl
sheltered.
reasons fo
to the clas
this report
coal, burn
it, inkindl
to pour in
abling the
of destitu
pathies of
the manifi
in this ou
will of yo
little ones

C. B. I

Had we such a wing, and could keep our nursery children, the School Board would, we believe, supply a Kindergarten teacher, and the first cost over, such branch of our work would soon become self-supporting.

A man ventures his life to rescue an infant from a burning building, and the saving of that child is felt by on-lookers to be well worth the possible risk of a man's life. Why then do not people realize that to rescue one of these poor infants, and often the mother from a far more miserable fate than death, is a noble act, and one in which all can participate. An untimely frost chills the early blossoms of the spring. The tiny bud of infant life droops and slowly perishes in the dreary frost of neglect and starvation. The sufferings of an infant are soon over, and one more is added to the mighty host of infant martyrs.

The Infants' Home and Infirmary by its very name suggests the possible refuge in which these neglected waifs may be sheltered. Want of room, or lack of nurses, are the only reasons for ever refusing admission to children answering to the class for whom this Home was begun. In writing this report the wish arises that each word were as a living coal, burning its way into the hearts of all who hear or read it, inkindling a flaming zeal which should cause subscriptions to pour in towards the enlargement of the building, thus enabling the managers to take into its shelter a greater number of destitute mothers and infants, and also arouse the sympathies of many who have not yet considered the matter, to the manifold needs of the young children of the poorer class in this our rapidly increasing city. "Even so it is not the will of your Father which is in Heaven, that one of these little ones should perish."

E. M. WILLIAMSON,

Secretary.

C. B. RIDOUT,

President.

CASH ACCOUNT FOR YEAR ENDING SEPTEMBER 30, 1890.

DR.		CR.
To Balance in hand, October 1, 1889	\$684 00
“ Collections	1568 30
“ Mayor's Fees	767 18
“ Relatives' Fees	497 50
“ Ontario Government Grant	1491 06
“ City Grant	1000 00
“ “ for Interest	150 00
“ Bequest, late Mr. Matthews	998 75
“ Interest on Maurice Mason Endowment	60 00
“ “ Mary Pollard Legacy	32 50
“ Bank Interest	29 80
“ Donations in lieu of Collection:		
“ Mrs. Lumley	50 00
“ “ Grantham	50 00
“ “ A. B. Lee	50 00
“ “ E. B. Osler	50 00
“ “ Chas. Riordan	50 00
“ Donations:		
“ Mrs. Brodie	10 00
“ “ Milroy	10 00
“ G. W. Lewes	25 00
“ “ Jack Frost	1 00
“ J. G. Howard	5 00
“ Mrs. Rose	4 50
“ A Friend, per Mrs. Ridout	50 00
“ Mrs. Osler, York Mills	1 00
“ “ Young	5 00
“ “ Nordheimer	25 00
By Special Deposit of Matthews' Bequest awaiting Investment	\$998 75
“ Maintenance:		
“ Salaries and Wages	\$1031 70
“ Fuel	1071 83
“ Light	66 19
“ Water	39 73
“ Undertaker	52 00
“ Printing	56 45
“ Repairs and Refurnishings	370 11
“ Clothing and House Linen	381 63
“ Infant Food and Drugs	135 52
“ Meat	485 70
“ Bread	488 43
“ Milk	451 17
“ Vegetables	109 67
“ Groceries	784 04
“ Interest on Mortgages	510 00
“ Insurances	24 00
“ Telephone	35 00
“ Sundries	95 41
“ Balance in hand	6188 58
		870 11

“ Mr. Mulock—Mulock Cot	50 00
“ Mrs. Hornby	2 00
“ “ R. Gooderham	50 00
“ “ R. Gooderham	20 00
“ Knox S. School	3 75

Balance in hand 870 11

" J. G. Howard	3 00
" Mrs. Rose	4 50
" A Friend, per Mrs. Ridout	50 00
" Mrs. Osler, York Mills	1 00
" " Young	5 00
" " Nordheimer	25 00

" Mr. Mulock—Mulock Cot.	50 00
" Mrs. Hornby	2 00
" " R. Gooderham	50 00
" Knox S. School	20 00
" Juvenile Concert—Mrs. Haversham's	3 75
" Committee Second Annual Kirmiss Ball	155 00
" Witness Fee—Mrs. Ridout	1 00
" Mr. Badgerow	10 00
" A Friend to the Infirmary	4 00
" Managers for Xmas Tea	17 00
" Little Maids' Third Annual Donation	50 00
" Elias Rogers	25 00
" Goods sold	4 10
<hr/>	
	<u>\$9057 44</u>

MARIAN BOULTBEE, Treasurer.

\$9057 44

I certify that I have examined the accounts of the Treasurer of the Infants' Home and Infirmary, and vouchers have been produced to me for all disbursements, and that the balance appearing in her hands on the 1st day of October, A.D. 1890, in the maintenance account is \$870.11 (eight hundred and seventy dollars and eleven cents.)

(Signed), GEO. S. HOLMSTED,
Auditor.

October 18, 1890.

INFANTS' HOME, INVESTMENT ACCOUNT.

<p>Dr.</p> <p>1888-89—To Mr. and Mrs. J. Herbert Mason, for endowment of Maurice Mason Cot . . . \$1000 00</p> <p>1889-90— “ Mary Pollard Bequest 570 32</p> <p>“ “ Matthews Legacy 1000 00</p> <hr/> <p>Oct. 1, 1889—To Mortgage on Main Building at 6 per cent \$6000 00</p> <hr/> <p style="text-align: right;"><u>\$2570 32</u></p>	<p>Cr.</p> <p>1888-89—By 10 shares Canada Permanent Loan and Savings Co.; interest to be applied to Maurice Mason Endowment . \$1000 00</p> <p>1889-90— “ General Trusts Co., for Mary Pollard Bequest 570 32</p> <p>“ Expenses on Matthews Legacy 1 25</p> <p>“ Special Deposit awaiting investment 998 75</p> <hr/> <p style="text-align: right;"><u>\$2570 32</u></p>
---	--

LIABILITIES.

MARIAN BOULTBEE, Treasurer.

PERMANENT IMPROVEMENTS ACCOUNT.

<p>1889.</p> <p>Oct. 1—To Balance Kirmis Funds \$1021 43</p> <hr/> <p style="text-align: right;"><u>\$1021 43</u></p>	<p>1889-90.</p> <p>Oct. 1—By Plumbers \$277 99</p> <p>“ Laundry Improvem'ts 274 73</p> <p>“ Carpenters 60 95</p> <p>“ Paints 17 00</p> <hr/> <p>“ Balance in hand \$630 67</p> <p style="text-align: right;"><u>390 76</u></p> <hr/> <p style="text-align: right;"><u>\$1021 43</u></p>
---	---

MARIAN BOULTBEE, Treasurer.

LADIES AND
Infants' Home
ending Septem
During the

of the Infants
60 in the Inf
as hopeless c
a percentage
February w
only one wa

Amongst
other causes

When so
must of ne
institution,
us accordi
calculation
reasonably
is more fav

But if t
made com
done, need

For a va
dreaded i
although

PHYSICIANS' REPORT

LADIES AND GENTLEMEN :—On behalf of the Medical Staff of the Infants' Home, I have pleasure in presenting our report for the year ending September 30th, 1890.

During the year there were admitted

Infants	161
Nurses	7

of the Infants 101 were placed in the general wards of the Home, and 60 in the Infirmary. On admission 35 of the latter were registered as hopeless cases. A total of 58 deaths occurred during the year, or a percentage of 36.02. The highest monthly death rate was in February when 10 succumbed, and the lowest in November, when only one was recorded.

Amongst the cases of death Marasmus holds the highest place, other causes of death have been

When so many are admitted in a dying condition our death rate must of necessity appear high, but we cannot select cases for our institution, all are gathered in and the critical statistician must judge us accordingly. Were we to deduct the hopeless cases from our calculations and take those only whose prospects for living are reasonably good we then have a death rate of 18.25 per cent., which is more favorable than the general death rate of the city.

But if the last few days or weeks of these unfortunate waifs are made comfortable and happy, if our duty towards them has been done, need we care for comparative percentages?

For a variety of reasons, epidemics of contagious diseases are always dreaded in public institutions. We have suffered in the past, and, although exercising every precaution, may again suffer in the future,

“ Balance in hand 390 76

\$1021 43

MARIAN BOULTBEE, Treasurer.

\$1021 43

but for the year just closed we have cause for congratulation in the comparative absence of such, whooping cough being the only invader. It came to us in April, and lasted ten weeks, attacked thirty of the inmates, and is held responsible for one death. During the continuance of the disease, when controllable, no new cases were admitted to the Home.

The general health of the nurses has been good, one taken ill with Inflammatory Rheumatism was sent to the Convalescent Home where she made a good recovery.

During the year Dr. R. A. Pyne was promoted to the consulting staff and his place on the active staff was filled by Dr. D. A. Gibb Wishart.

(Signed), G. B. SMITH, M.D., C.M.
 B. SPENCER, M.D., M.R.C.S.
 W. NATTRASS, M.D., M.R.C.S.
 T. S. COVERNTON, M.D., L.R.C.P.*
 P. H. BRYCE, M.A., M.D.
 D. J. GIBB WISHART, B.A., M.D.

TOR

FOR

To Balance from
 From Treasurer
 Mrs. Assrill
 A friend from
 Mrs. Maul ..

Babies
 Women

LADIES V

Mrs. T
 "
 "
 "
 "
 "

REPORT OF SEWING ROOM

FOR THE YEAR ENDING 30TH SEPTEMBER, 1890.

CASH ACCOUNT.

DR.		CR.
To Balance from 1889	\$0 60	By Hewell for grey flannel,
From Treasurer	50 00	blue check. canton flannel,
Mrs. Assrill	1 00	factory cotton, buttons, &c.
A friend from Millbrook ..	2 00	By balance on hand
Mrs. Maul	0 25	\$40 60
	\$53 85	13 25
		<u>\$53 85</u>

STATEMENT OF GARMENTS MADE.

Babies' clothing	200 articles.
Women's clothing	41 "
	<u>241 "</u>

LADIES WHO HAVE KINDLY HELPED IN AND FOR THE SEWING ROOM.

Mrs. Townes.		Mrs. Du Vernet.
" Manly.		Miss. Campbell.
" Drayton.		" Wragge.
" Bunting.		" Hodgkin.
" F. Arnoldi.		" G. Hodgkin.
" Hoagin.		" Greig.

DONATIONS TO SEWING ROOM.

27 Articles babies' clothing	Miss White.
18 Frocks and petticoats	Miss C. Page.
23 Frocks	Mrs. Williamson and Mrs. Hoskin.
25 Frocks and pinafores	Mrs. Hodgins.
6 Pairs babies' boots	Miss Hodgins.
6 " "	Mrs. Drayton.
1 Pair baby's boots	Miss Greig.
2 Night gowns	Mrs. Maul.

The managers of the sewing room are very grateful for the help they have had from the few ladies who have assisted them during the past year, and wish specially to thank Miss Campbell and Miss Wragge who have, for many years, helped them to make clothes for the little ones.

Weekly meetings for sewing are held at the Home every Monday morning from 10 a.m. to 1 p.m., and it is hoped that many who take an interest in the Home will find time to come and sew for the little ones on Monday mornings.

DONATIONS 1890.

CHRISTMAS.

Mrs. Ridout	Currants, Raisins, 1 Goose.
Mrs. Young	2 Geese.
Mrs. A. B. Lee	Blankets, Towels, &c.
Lady Macpherson	Sack of Meal, 1 Sheep, 1 Goose, 1 Turkey.
Mrs. Fischen	1 Turkey.
Mrs. Creelman	Corn Starch and Rice.
Mrs. A. B. Lee	40 Pairs of Stockings, 9 Mitts, 6 Gloves, Factory Cotton.
Mrs. T. Brough	3 Turkeys.
Mrs. S. Nordheimer	1 Turkey and Toys.
Mrs. Snelling	6 Shirts.
Mrs. Jones	Cake.
Mrs. Hodgins	1 Goose.

Mrs. Bigelow
Mrs. E. B. Osler
Mrs. Hall...
Mrs. A. B. Lee
Mrs. Warren
Mrs. C. Brough
Mrs. Fitch...
Mrs. Thos. W.
Mrs. Miller...
Mrs. Griffin...
Mrs. E. Hend
Mrs. Judge O
Mrs. Rodger
Miss Jarvis...
Per Mrs. Rid
Mrs. Parsons
Mrs. Benders
Mrs. M. L. F
Mrs. Bunting

Mrs. Bescob
Mrs. William
Lady Macph
Mrs. S. Hev
Mrs. Ridout
A friend ...

In Money:

Mrs. J
Mr. G.
Mrs. M
Jack F

Mrs. Osler
Mrs. A. S.
Mrs. Roge
Mrs. A. B.
Mrs. Rido
Mr. Walk
Mrs. Rob
Mrs. Edg

Mrs. C. P
Mr. R. E
Mrs. Osle
Nurse Sa

Mrs. Bigelow	Books.
Mrs. E. B. Osler	1 Turkey.
Mrs. Hall	1 Ham.
Mrs. A. B. Lee	24 Tea Spoons.
Mrs. Warren	Toys.
Mrs. C. Brough	1 Turkey.
Mrs. Fitch	6 Shirts, Apples.
Mrs. Thos. West	2 Dozen Oranges, 1 Ham.
Mrs. Miller	1 Turkey.
Mrs. Griffin	1 Roast Beef.
Mrs. E. Henderson	1 Turkey.
Mrs. Judge Osler	1 Turkey, 1 Goose and Sausages.
Mrs. Rodger	1 Turkey.
Miss Jarvis and Miss Gillespie ..	Cards.
Per Mrs. Ridout	1 Goose.
Mrs. Parsons	Pudding and Tarts.
Mrs. Benderali	Raisins.
Mrs. M. L. Howard	9 Books and Texts.
Mrs. Bunting	1 Bag Flour, 1 doz. Tomatos, 10 lbs. Sugar.
Mrs. Bescoby	Tea and Jam.
Mrs. Williamson	1 Goose.
Lady Macpherson	6 Books, $\frac{1}{2}$ Barrel Apples.
Mrs. S. Heward	6 Shirts.
Mrs. Ridout	Clothes.
A friend	6 Jackets, Toys.

In Money:

Mrs. Judge Rose	\$5 for Toys.
Mr. G. Lewis	\$25.
Mrs. Milroy	\$10.
Jack Frost	\$1.

Mrs. Osler	Biscuits.
Mrs. A. S. Williamson	Cakes.
Mrs. Roger	4 Shirts.
Mrs. A. B. Lee	Shirting.
Mrs. Ridout	Pieces Carpet.
Mr. Walker	1 pot Jelly.
Mrs. Robertson	Clothing.
Mrs. Edgar	1 Wringer, 1 Baby Carriage, 24 Cups and Saucers.
Mrs. C. Parsons	Patches.
Mr. R. English	3 lbs. Biscuits.
Mrs. Osler	2 lbs. Cakes.
Nurse Sarah	1 Quilt.

Two Little Girls	1 Quilt.
Mrs. Freeman	12 pairs Booties.
Mrs. Osler, York Mills	2 Dresses, 1 Petticoat, 1 Coat, 2 Pinafores.
Mrs. Boswell	Year's Magazines.
Mrs. B. B. Osler	16 Chemises.
Mrs. Nanton	Clothing.
Miss Miller	Bonnets.
Mrs. McL. Howard	18 Baskets Berries.
Mr. B. B. Osler	Awnings.
Mrs. Howard	Baskets Plums.
Mrs. Smith	Baskets Plums, "Puzzle Prize," 8 pairs Boots.
Mrs. Warren	Clothing.
Mrs. Thorne	Barrel of Apples.
Mrs. Bescoby	Tea.

JESSE

Dresses
 Night Gown
 Aprons
 Sheets
 Pillow Slips
 Quilts

CLOTHES MADE BY WOMEN, 1890.

Sheets	30
Towels hemmed	24
Kitchen Towels	12
Flannel Dresses	20
Stockings knitted	30
Pinafores	24
Petticoats	6
Squares hemmed	200
Aprons, Womens	30
Bed Ticks	24

CLOTHES MADE BY WELLESLEY ST. SCHOOL GIRLS, 1890.

Pinafores	24
Dresses, Flannel	24
Pillow Cases	10
Sheets	2
Shirts	4
Night Gowns	55

THE

es.
Petticoat, 1 Coat, 2

ines.

rries.

s.
s, "Puzzle Prize," 8

les.

N, 1890.

.....	30
.....	24
.....	12
.....	20
.....	30
.....	24
.....	6
.....	200
.....	30
.....	24

SCHOOL GIRLS, 1890.

.....	24
.....	24
.....	10
.....	2
.....	4
.....	55

TORONTO INFANTS' HOME AND INFIRMARY.

25

JESSE KETCHUM SCHOOL GIRLS, 1890.

Dresses	32
Night Gowns	2
Aprons	8
Sheets	32
Pillow Slips.....	12
Quilts	1

CONSTITUTION
OF THE
TORONTO INFANTS' HOME AND INFIRMARY.

I.

The name of this Institution shall be "The Infants' Home and Infirmary."

II.

The object of the Home shall be, to receive and tenderly care for destitute infants under two years of age.

III.

The parents or guardians of children admitted to the Home shall contribute to its funds such amount as shall be decided upon by the Committee in charge. In case of total inability of parents to pay any money, their babies shall be admitted free.

IV.

The entire management of the Home shall be vested in a Committee of thirty ladies, assisted by an Advisory Committee of three gentlemen, and the Committee shall elect annually their Presiding Officers and a Treasurer and Secretary out of their number.

V.

The Board of Managers shall have power to alter and amend the Constitution and By-laws of the Society, provided one month's notice shall be given of any contemplated amendment. They shall have power to transact all business in the Nursery, saving the investment or sale of any property belonging to the same, for which purpose the presence of ten Managers, including three Officers shall be necessary, as well as the assent in writing of the "Advisory Committee."

VI.

Three gentlemen shall be elected at the Annual Meeting to act as an Advisory Committee. They shall be consulted in all matters of finance,—especially in the investment of funds.

VII.

The funds necessary for supporting this Home shall be secured by annual subscriptions, donations, collections, etc.

VIII.

The Annual Meeting shall be held the first Tuesday in October, or as near that date as possible.

The Managin
quired; shall s
the proper disc

The Secretar
meetings, and
office of Secret
prepare an ann
of the Home.

The Treasur
tion; deposit
accurate accou
the order of th

The physi
Committee, a
No child or w
examination

The Home
possible, each
service to be
determine.

Only a cer
be cared for
medical offic

Regular m
of every mo
Special m
or at the re

BY-LAWS.

I.

The Managing Committee shall meet monthly, or oftener if required; shall see to the proper treatment of the children, and secure the proper discharge of their duties by the Matron and nurses.

II.

The Secretary shall keep a full record of proceedings; summon meetings, and discharge the duties generally that pertain to the office of Secretary, under the direction of the Committee. She shall prepare an annual report of the conditions, progress, and prospects of the Home.

III.

The Treasurer shall receive all moneys for the use of the Institution; deposit the same in a chartered bank in the city; keep an accurate account of receipts and expenditure, and pay out money on the order of the Committee.

IV.

The physicians of the Home shall be appointed by the Managing Committee, and shall have the entire medical control of the Home. No child or wet-nurse shall be received permanently without their examination or approval.

V.

The Home shall be provided with as many healthy wet-nurses as possible, each nurse to be intrusted with two infants, the term of service to be at least six months, or as much longer as the board may determine.

VI.

Only a certain number of babies shall be admitted to the Home to be cared for at the same time, the number to be determined by the medical officer.

RULES FOR THE BOARD OF MANAGEMENT.

I.

Regular meetings of the Board shall be held on the first Tuesday of every month, at 11 a.m.

Special meetings may be called upon an order from the President, or at the request of any three members.

II.

All meetings shall be opened with prayer as soon after the appointed hour as a quorum shall be present (five to constitute a quorum), including one of the Officers.

The following order shall be observed:—The Secretary shall read minutes of preceding meeting, which shall be signed by the President; inform the meeting of any correspondence that has taken place, and read a general report of the condition of the Institution.

The Treasurer shall present her account of all moneys received and expended during the past month, to be audited and signed by the President; or, in her absence, by one of the Vice-Presidents.

III.

The Treasurer shall receive and take charge of all moneys belonging to the Institution, as well as the children's fees, keeping accounts of the same. All accounts shall be brought by her, before the meeting of the Managers, to be signed by the President.

IV.

A Committee of five shall meet every Tuesday morning at 11 a.m., consisting of the President (or Vice-President), Treasurer, and Secretary, the Visitor of the previous week, and the Visitor of the current week, when the said Visitor shall report her experience. The Committee shall be called the Committee of Admission and Investigation, and every application for admission, both of children and nurses, shall be referred to them. This Committee shall arrange about the adoption of children from the Home, and shall report to the General Committee once a month. On these occasions three shall form a quorum. A Visitor shall be appointed by the Secretary to visit the Home daily each week, each Manager taking this duty in turn. The Visitor shall ascertain from the Lady Superintendent all about the health of the children, and the conduct of the nurses, and shall report the same to the weekly Committee.

V.

When the Board shall have been called to order, all conversation shall cease.

VI.

One member only of the Board shall be allowed to speak at a time, and then only on the business of the meeting. The Manager having the floor shall address herself to the Chair.

Applications
Weekly Commi
every Tuesday

No child over
permission of th

Infants pay \$
mitted by the C

Every child a

RULES

1. Each wom
to her own, un

2. Each wom
months, to the
her own child
(Board) in retu
child.

3. Her good
her the assist
obtaining, whe

4. Each app
ceived a perm
referred to the
shall order the
tion, &c., of th
inmate.

5. No unma

Must send to
of bringing u
education. I
applying and
is satisfactor
make their s

RULES FOR ADMISSION OF CHILDREN.

Applications for admission of children must be made to the Weekly Committee, which meets at the Home, St. Mary Steet, every Tuesday morning at 11 o'clock.

No child over two years of age will be admitted, unless by special permission of the Committee.

Infants pay \$5 per month, children who can walk \$4, unless remitted by the Committee of Admission.

Every child admitted must be examined by a physician.

RULES FOR ADMISSION OF MOTHER NURSES.

1. Each woman admitted must nurse and feed a child in addition to her own, unless otherwise ordered by a physician.

2. Each woman admitted must give her services for at least six months, to the Institution (or as much longer as the necessities of her own child, or her charge may require, to be determined by the Board) in return for board, lodging, and clothing for herself and child.

3. Her good conduct during her residence in the Home will secure her the assistance and recommendation of the Lady Managers in obtaining, when she leaves, a desirable situation.

4. Each applicant (whether child or woman) who shall have received a permit to enter the Institution from the Committee shall be referred to the visiting physician, who, if he concur in the admission, shall order the Lady Superintendent to have the name, age, condition, &c., of the applicant entered on the record, and registered as an inmate.

5. No unmarried woman admitted, except with her first born.

PARTIES WISHING TO ADOPT BABIES

Must send to the Home certificates stating that they have the means of bringing up a child, and that they can give the child a Christian education. Inquiries will be made at once relative to the parties applying and those recommending, and if the result of these enquiries is satisfactory, the applicants will be notified that they can come and make their selection.

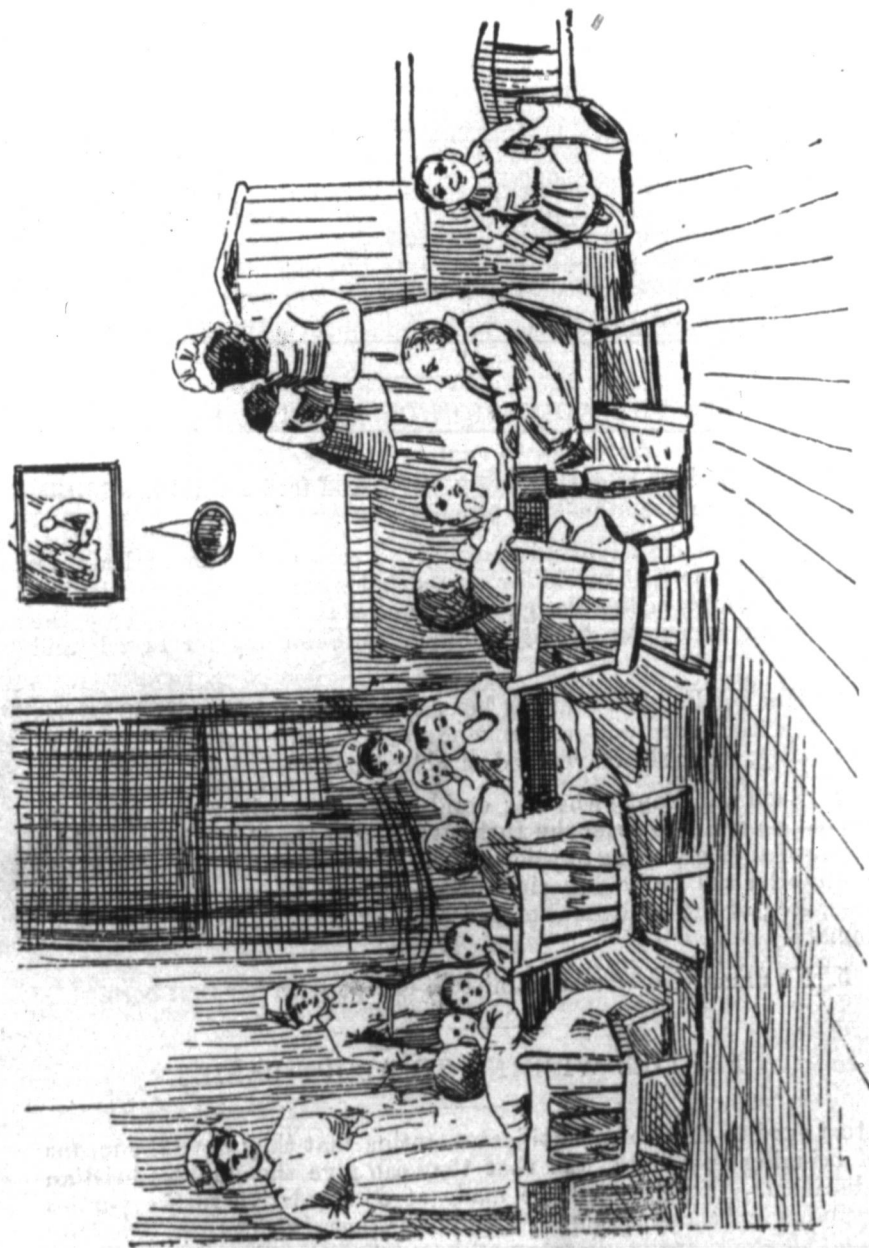

SHORT ACC
IN THE

1. DAVID. }
2. DONALD. }
months,
3. DOLLIE.—
by her f
4. MAY.—In
and her
5. ARTHUR.—
wife.
6. ARTHUR.
7. GERTRUD
8. JOHN.—A
mother
9. ALICE.—
young
10. ROY.—A
widow
11. MABEL.—
was ta
12. MYRTLE.
13. OSCAR.—
delud
14. ROBERT
tions.
15. WILLIA
Hom
few n
16. EDNA—
moth
17. IRENE.
foun

SHORT ACCOUNT OF SOME OF THE CHILDREN IN THE HOME DURING THE PAST YEAR.

1. DAVID. } Children of a poor woman whose husband was dying
2. DONALD. } of consumption; after being in the Home some months, they were taken out by their mother.
3. DOLLIE.—A very pretty blue-eyed child, mother dead, deserted by her father; has been adopted into a comfortable home.
4. MAY.—In the Home some months with her mother; both May and her mother were sent to friends in England.
5. ARTHUR.—A very fine boy; admitted with his mother, a deserted wife.
6. ARTHUR. } Twin babies, brought to the Home with their young
7. GERTRUDE. } mother; a very sad case.
8. JOHN.—A great fat fellow, a pet with the nurses; taken by his mother home to her friends.
9. ALICE.—A sweet little girl a few months old, admitted with her young mother, who was deserted by her husband.
10. ROY.—A fine boy, taken into the Home while his mother, a poor widow, tried to get work to provide for her older children.
11. MABEL.—A very delicate little girl, half starved when admitted; was taken out by her mother greatly improved in health.
12. MYRTLE.—A tiny delicate child; still in Home with her mother.
13. OSCAR.—Admitted with his mother; one of those sad cases of deluded English emigrant girls.
14. ROBERT.—Child of a poor working man, mother dead, no relations.
15. WILLIAM.—Tiny delicate baby, brought by his father to the Home, mother had died in the Hospital of consumption; after a few months the little life of suffering was ended.
16. EDNA.—The wee blue-eyed baby of a very young and forlorn mother; the poor little mite did not linger many months.
17. IRENE.—A poor little waif brought to the Home by a policeman, found on a doorstep nearly dead from cold and hunger.

18. WILLIE.—Admitted at a week old, mother died, and the young father brought the poor baby to the Home.
19. GEORGE.—A great sturdy boy, one of the romps of the nursery ; adopted by respectable farmer and his wife.
20. WILLIE.—A poor deformed little baby ; after weeks of suffering he was released from pain.
21. MABEL.—The very pretty child of a poor girl, a particularly sad case. The mother died in the Hospital from illness brought on by over-work, trying to support herself and child.
22. GERTRUDE.—Another sad case, the mother friendless, and destitute ; the little one soon improved with care and good food.
23. MAY.—A dear little girl, one of the pets of the nursery.
24. MARTHA.—A very fine little girl, taken by kind people as their own child.
25. NELSON.—Admitted with his mother, a few months in the Home did wonders for both, and friends in England took home mother and child.

This partial record of the 167 children in the Home during the year must of necessity be very brief, the history of each child being very much the same stamp throughout.

Collected by M
Mrs. E.

Ros

Mrs. Joseph Ca
" Beecher .
" O. Mackl
" J. Hende
" Hoskin .
" Street M
" Percivel
" Drayton
" Meredith
" R. Darli
" R. Jenki
" Burgess
" W. McK
Rev. Mr. Elw
Mrs. Hodgins
" T. Thor
" H. W. I
" Blackw
" Hugh F
Mr. Carpma
Mrs. J. H. T
" Coffee
" Anders
Miss Paton.
Mrs. Geddes
" Ellis .
" Warre
" Stack
" Colem
" C. H.
" Night
" Gillea
" Hirsch
" Hoop

SUBSCRIPTIONS.

<i>Collected by Mrs. Drayton and Mrs. E. B. Osler.</i>		Mrs. R. S. Brodie.....	\$0 50
Rosedale.		" J. F. Smith.....	0 50
Mrs. Joseph Cawthra....	\$5 00	" J. C. Hamilton.....	0 50
" Beecher.....	2 00	" Lyford.....	0 50
" O. Macklem.....	2 00	" Ramsey.....	0 50
" J. Henderson.....	2 00	" Henderson.....	0 50
" Hoskin.....	2 00	" Scott.....	0 50
" Street Macklem.....	2 00	" Martin.....	0 30
" Percival Ridout.....	2 00	Friend.....	0 25
" Drayton.....	2 00	Mrs. R. M. Gray.....	0 25
" Meredith.....	1 00	Friend.....	0 25
" R. Darling.....	1 00	Mrs. Hachborn.....	0 25
" R. Jenkins.....	1 00	" R. M. Simpson.....	0 25
" Burgess.....	1 00	" Mullen.....	0 25
" W. McKenzie.....	1 00	" Woodley.....	0 25
Rev. Mr. Elwell.....	1 00	" Montgomery.....	0 25
Mrs. Hodgins.....	1 00	" Phillips.....	0 25
" T. Thompson.....	1 00	Friend.....	0 20
" H. W. Darling.....	1 00		\$50 00
" Blackwood.....	1 00	<i>Collected by Mrs. McLean Howard.</i>	
" Hugh Ryan.....	1 00	East side of Yonge, west side of	
Mr. Carpmael.....	1 00	Sherbourne, south side of Carl-	
Mrs. J. H. Thom.....	1 00	ton Streets, north side of Wil-	
" Coffee.....	1 00	ton Avenue.	
" Anderson.....	1 00	Harry Goulding.....	\$25 00
Miss Paton.....	1 00	Mrs. McLean Howard....	11 00
Mrs. Geddes.....	1 00	" George Goulding....	10 00
" Ellis.....	1 00	A. McLean Howard.....	5 00
" Warren.....	1 00	Mrs. E. Gurney.....	5 00
" Stack.....	1 00	" Stayner.....	2 00
" Coleman.....	1 00	" Sutherland Stayner..	2 00
" C. H. Nelson.....	1 00	" C. Jarvis.....	2 00
" Nightingale.....	1 00	" A. M. Smith.....	2 00
" Gillean.....	0 50	Lady Galt.....	2 00
" Hirschfelder.....	0 50	Mrs. J. Moor.....	1 00
" Hooper.....	0 50		

Miss McMurchy	\$1 00	<i>In Goods.</i>	
Mrs. Booth	1 00	Kerr & Co, Thread	\$5 75
" J. Macdonald	1 00	Caldicott, Burton, & Co.,	
" R. W. Elliot	1 00	Thread	5 75
" J. G. Reid	1 00	E. X. Gillett & Co., Yeast	5 00
" Falconbridge	1 00	Goldsmiths' Stock Comp'y,	
" Thayer	1 00	Clock	4 00
" W. C. Matthews....	1 00	H. Nelson & Sons, Clocks	3 00
" W. A. Thompson ..	1 00	Lovell Brothers, Pads and	
" Firstbrook	1 00	Envelopes	1 25
Misses Carty	1 00	Buntin, Reid & Co., Paper	
Miss Ross	1 00	and Envelopes	2 50
Mrs. John Kerr	1 00		
" McMichel.....	1 00		
" John Leys.....	1 00		
" W. B. Hamilton ..	1 00		
" Brook	1 00		
" Edmund Fisher ..	1 00		
" Thomas Casnell ..	1 00		
" E. C. Jones	1 00		
" Wian	1 00		
" Shortreed	1 00		
" H. W. Aikens	1 00		
" T. H. Stark	1 00		
" A. D. Benjamin ..	1 00		
Cash	0 50		
Mrs. L. Yorke	0 50		
" Van Block	0 50		
" E. J.	0 50		
Jarvis Street	0 50		
Mrs. Lee	0 50		
" Hooker	0 50		
" Cohen	0 50		
" Dumble	0 50		
" Bowman	0 30		
F. Barber.....	0 25		
Friend	0 25		
"	0 25		
"	0 25		
Mrs. Love	0 25		
N. T. A.	0 25		
Wilton Avenue	0 25		
Miss Irwin	0 25		
Mrs. E. L. H.	0 20		
M. G.	0 10		
	<hr/>		
	\$99 10		
		Collected by Mrs. Nixon.	
		College street, south side, to St.	
		Patrick, north side; west side	
		of Beverly street to east side of	
		Augusta Avenue.	
		Mr. Hobson, per Mrs. Ro-	
		bert Gilmour	\$10 00
		(Too late for publication in 1889.)	
		Mr. Hobson (for 1890)....	10 00
		Mrs. John Cawthra	5 00
		" W. H. Oliphant	2 00
		Salmon & Watson.....	1 00
		Mrs. Baker.....	1 00
		Dr. H. Hunt	1 00
		Dr. J. P. Rankin	1 00
		Mrs. G. D. Spragge	1 00
		" Coulson	1 00
		" Walker	1 00
		" J. B. Kay.....	1 00
		" Robertson.....	1 00
		" Charles Grasett	1 00
		" Delamere	1 00
		" E. Baldwin	1 00
		" Langlois	1 00
		" Winnett	1 00
		" H. Shore	1 00
		" J. B. Baxter.....	1 00
		" Nixon	1 00
		J. A. Mills.....	0 50

Mrs. Carsley
 Michie & Co
 Mrs. R. Carro
 C. D. Chapma
 L. O. P. Gene
 Mrs. H. H. M
 " Smith.
 Dr. J. A. Cre
 Mrs. M. H. I
 C. M. M....
 Mrs. Rudlan
 Miss Cloughe
 Mrs. Boyd ..
 " McCabe
 " Long ..
 " Carrick
 " McCall
 L. T. Blizar
 Englishwom
 A Friend...
 Mrs. Fitton
 E. W. Maas
 A Friend...
 Miss Winde
 Mrs. McCle
 " M. E.
 O. F. M ...
 Partridge &
 J. H. H ...
 R. E. W...
 H. Haines
 G. Unser..
 J. Shephar
 A Friend...
 J. W. Aike
 Mrs. Kemp
 W. Carty
 A Friend...
 A Friend...
 L. Ringer
 Mrs. Dean
 " Frye
 " Burd
 " Saun
 A Friend.
 Mrs. Robb
 A Friend.

TORONTO INFANTS' HOME AND INFIRMARY.

ls.
 \$5 75
 & Co.,
 5 75
 , Yeast 5 00
 Comp'y,
 4 00
 Clocks 3 00
 ads and
 1 25
 , Paper
 2 50
 \$27 25
 Mrs. Nixon.
 with side, to St.
 side; west side
 t to east side of
 e.
 Mrs. Ro-
 \$10 00
 cation in 1889.)
 (890)..... 10 00
 a 5 00
 ant 2 00
 1 00
 1 00
 1 00
 1 00
 1 00
 ge 1 00
 1 00
 1 00
 1 00
 sett 1 00
 1 00
 1 00
 1 00
 1 00
 1 00
 1 00
 1 00
 1 00
 0 50

Mrs. Carsley	\$0 50	Mrs. Roy	\$0 25
Michie & Co	0 50	A Friend	0 25
Mrs. R. Carroll	0 50	Mrs. Merritt	0 25
C. D. Chapman	0 50	" Cameron	0 25
L. O. P. Genereux	0 50	A Friend	0 25
Mrs. H. H. Moorhouse ..	0 50	Mrs. Johnson	0 25
" Smith	0 50	" Purse	0 25
Dr. J. A. Creasor	0 50	" Perrott	0 25
Mrs. M. H. Denton	0 50	" Crane	0 25
C. M. M.	0 50	" Burton	0 25
Mrs. Rudland	0 50	" Vokes	0 25
Miss Clougher	0 50	" Gibson	0 25
Mrs. Boyd	0 50	" Stephen	0 25
" McCabe	0 50	" Weston	0 25
" Long	0 50	" Fessenden	0 25
" Carrick	0 50	" King	0 25
" McCall	0 50	A Friend	0 25
L. T. Blizzard	0 50	Mrs. Pickles	0 25
Englishwoman	0 50	" Chisholm	0 25
A Friend	0 50	" Webster	0 25
Mrs. Fitton	0 50	A Friend	0 25
E. W. Maas	0 50	A Friend	0 25
A Friend	0 35	A Bennett	0 25
Miss Windeat	0 35	M. Ormston	0 25
Mrs. McCleary	0 30	Mrs. Gordon	0 25
" M. E. Dalby	0 25	Mr. Bedingfield	0 25
O. F. M.	0 25	Mrs. Baker	0 20
Partridge & Co	0 25	" Menzies	0 20
J. H. H.	0 25	T. H. P.	0 20
R. E. W.	0 25	Total of sundry small do-	
H. Haines	0 25	nations from 15c. down.	2 05
G. Unser	0 25	Mrs. Hobson, per Mrs. Ro-	
J. Shephard	0 25	bert Gilmour	10 00
A Friend	0 25		
J. W. Aikenhead	0 25		\$71 75
Mrs. Kemp	0 25		
W. Carty	0 25		
A Friend	0 25		
A Friend	0 25		
L. Ringer	0 25		
Mrs. Dean	0 25		
" Fryer	0 25		
" Burden	0 25		
" Saunders	0 25		
A Friend	0 25		
Mrs. Robb	0 25		
A Friend	0 25		

In Goods.

John Mellon, 374 Spadina
 ave., 2 pair little boots,
 value \$1 00
 Mrs. Fawcett (3 hoods, 8
 pairs stockings, 1 jacket,
 7½ yards flannel, value..
 3 00
 \$4 00

Collected by Mrs. A. J. Robertson.

St. Patrick, south side to Queen,
north side; west of Beverley to
east of Esther.

Mrs. Jacquer	\$5 00
" Strathy	1 00
" Cayley	1 00
" Deuers	1 00
" Williams	0 10
W. Mara	1 00
J. Taylor	0 25
J. H. Ford	0 50
J. Hubbard	0 25
A Friend	0 50
Mr. Cureston	0 50
" Simousky	0 15
G. Clapp	0 25
Mrs. W. T. Stuart	1 00
" Defoe	0 25
" McCullough	1 00
" Baxter	1 00
" W. W. Ogden	1 00
" Shepherd	0 25
" Thompson	0 25
" Crook	0 25
" W. Park	0 25
" Ridgeway	0 25
" Henderson	1 00
" Reynolds	0 50
Mr. Hoyles	1 00
Mrs. Langton	0 50
" Darling	0 25
" Ferguson	1 00
" Devy	0 25
" Breckon	0 25
J. R. Outhet	0 25
W. Hutcheson	0 25
Mrs. Woods	0 50
" G. M. Ewans	0 50
N. Stuart	0 25
Mrs. Hamilton	0 50
" Grafton	1 00
Gall, Anderson & Co.	1 00
Mrs. Frank Cayley	1 00
" Sanderson	0 25

M. Cready	\$1 00
Mrs. W. Armstrong	0 25
" Arkle	0 25
" Burns	0 25
" A. Ogden	0 50
From Friends	5 75

\$35 25

Collected by Mrs. Creelman and
Mrs. Roger.

South side of Queen to north side
of Wellington, west side of
Yonge to east side of John
street.

Blake, Lash & Cassels	\$20 00
Howland & Arnoldi	10 00
John Kay, Son & Co.	5 00
The Mail	5 00
Gillespie, Ansley & Martin	5 00
Friend	5 00
Hooper & Co.	5 00
Mason & Risch	5 00
H. E. Clarke	5 00
H. C. Hammond	5 00
Moss, Barwick & Franks	5 00
Michie & Co	3 00
Robert Darling & Co.	3 00
R. Simpson & Son	2 00
Ryrie Bros.	2 00
F. W. Kingstone	2 00
Keith & Fitzsimmons	2 00
Williamson & Co	2 00
Smith & Fudger	2 00
Kerr, Bull & Duggan	2 00
Mrs. Strachan	2 00
" Chris. Robinson	2 00
Bilton Bros	2 00
E. W. Cox	2 00
Chas. Beckh & Sons	2 00
J. N. Wanless	1 00
Kent Bros	1 00
A. G. Watson	1 00
M. S. Watson	1 00

James W. Paton
J. Staunton
E. Rogers
John Young
Hamilton Cass
J. McIlroy
J. F. Kirk
W. McCausland
L. H. Baldwin
J. R. Hunt
Mrs. A. Todd
James Thorn
— Wells
Davis & Hen
Mrs. Berkeley
J. D. Fischen
J. Coleman
Mrs. Dickson
Crompton Co
J. A. Heintz
Wm. Dixon
G. Basto
J. Ovens
R. W. McC
Friend
Cash
H. Lindsay
Friend
Cash

Mrs. Strach

Allcock, I
wood
A. Gemm
Rossin Dr

..... \$1 00
 0 25
 0 25
 0 25
 0 50
 5 75

 \$35 25

 reelman and
 r.

 to north side
 west side of
 side of John

 els.....\$20 00
 10 00
 5 00
 5 00
 Martin 5 00
 5 00
 5 00
 5 00
 5 00
 5 00
 5 00
 r. 5 00
 3 00
 Co. 3 00
 2 00
 2 00
 2 00
 2 00
 ns 2 00
 2 00
 n. 2 00
 2 00
 son 2 00
 2 00
 2 00
 as. 2 00
 1 00
 1 00
 1 00
 1 00

James W. Paton \$1 00
 J. Staunton..... 1 00
 E. Rogers 1 00

 John Young 1 00
 Hamilton Cassels 1 00
 J. Mellroy..... 1 00
 J. F. Kirk 1 00
 W. McCausland & Son .. 1 00
 L. H. Baldwin..... 1 00
 J. R. Hunt..... 1 00
 Mrs. A. Todd..... 1 00
 James Thornburn..... 1 00
 — Wells..... 1 00
 Davis & Henderson 1 00
 Mrs. Berkeley Smith 1 00
 J. D. Fiske..... 1 00
 J. Coleman..... 1 00
 Mrs. Dickson..... 1 00
 Crompton Corset Co..... 1 00
 J. A. Heintzman 1 00
 Wm. Dixon 1 00
 G. Basto..... 0 50
 J. Ovens 0 50
 R. W. McClain 0 50
 Friend..... 0 50
 Cash 0 50
 H. Lindsay..... 0 50
 Friend..... 0 50
 Cash 0 25

 1 00

Mrs. Strachan in January \$138 25
 2 00

 \$140 25

In Goods.

Allcock, Laight & West-
 wood 2 00
 A. Gemmell 1 00
 Rossin Drug Store..... 1 00

 \$142 25

Collected for Mrs. Bendclaris by
 Mrs. Parsons and Miss Muttle-
 bury.

South side of King to Esplanade,
 west side of Yonge to Spadina
 Avenue.

Sir A. Campbell \$10 00
 Northrop & Lyman 10 00
 Mrs. Ridout 5 00
 " Heward..... 5 00
 Kingsmill, Symons & Saun-
 ders 5 00
 W. R. Brock & Co..... 5 00
 Kilgour Bros 5 00
 Cockshutt & Co..... 5 00
 Walker House 5 00
 Queen's Hotel 5 00
 McMaster & Co..... 5 00
 E. W. Gellett 5 00
 Cooper & Smith..... 5 00
 Wyld, Grasett & Darling 5 00
 G. Goulding & Sons 5 00
 A. A. Allan & Co 5 00
 Barber, Ellis & Co 5 00
 Mrs. Bendilari 4 00
 H. S. Howland 4 00
 Warwick & Sons 3 00
 D. McLean..... 2 00
 M. Treble 2 00
 Michie & Co. 2 00
 R. W. Bethune..... 2 00
 Geo. McLean Rose 2 00
 Rolph Smith & Co. 2 00
 Harry Webb 2 00
 W. G. Copp 2 00
 Canada Paper Company .. 2 00
 Flett, Lowndes & Co. 2 00
 M. B. 2 00
 Nerlich & Co..... 2 00
 G. B. Smith 2 00
 Wm. Adams 2 00
 Lalley, Watson & Co 2 00
 W. R. Johnson & Co 2 00
 J. G. Gage 2 00
 Suckling & Cassidy 2 00

Boyd Bros	\$2 00
Mrs. Coleman	1 00
Keith & Fitzsimmons	1 00
P. M. Clarke	1 00
R. J. Hovendon	1 00
J. V. Crean	1 00
Bilton Bros	1 00
S. R. Hall	1 00
J. V. Kemp	1 00
G. F. F.	1 00
Wheaton & Co	1 00
N. Rooney	1 00
Lamont	1 00
J. S. Irving	1 00
Friend	1 00
G. E.	1 00
D. Kemp	1 00
F. G. Mishaw	1 00
Friend	1 00
Orr, Harvey & Co	1 00
F. Nicholls	1 00
R. P. Phelps & Co	1 00
Geo. F. Bostwick	1 00
R. D. Ewing	1 00
J. E. Bryant & Co	1 00
J. H. Young	1 00
S. H. & B.	0 50
Madame Buboia	0 50
Friend	0 50
"	0 25
Cash	0 25
"	0 25
Friend	0 10

In Goods. \$175 31

Lovell Bros., Pads and Envelopes	\$1 25
Goldsmiths' Stock Comp'y, Clock	4 00
H.A. Nelson & Sons, Clocks	3 00
Kerr & Co., Thread	5 75
Caldicott, Burton & Co., Thread	5 75
E. X. Gillett	5 00
<hr/>	
	\$23 75

Collected by Mrs. Bunting.

Sherbourne, east side, from there to the east, north side of Carleton to Howard St.

Mrs. J. C. Cox	\$5 00
" Alfred Goderham	2 00
" Richardson	2 00
" Bunting	2 00
" H. O'Brien	1 00
" J. F. Ross	1 00
" Milburn	1 00
" J. R. Frith	1 00
" Ellis	1 00
" Cockburn	1 00
" Walter Sterling	1 00
" Dr. Avison	1 00
Friend	1 00
Mrs. Lowndes	0 50
" Mills	0 50
Friend	0 40
Mrs. Andrews	0 25
" Tidy	0 25
" Geo. Denson	0 25
Friend	0 25
"	0 25
"	0 10
<hr/>	
	\$22 75

Collected by Mrs. Hodgins in June, 1890.

East side of Yonge street, west side of Sherbourne, south side of Bloor, North side of Wellesley.

Mrs. H. Gooderham	\$10 00
" R. Wilkes	5 00
" B. H. Dixon	5 00
" Hodgins	5 00
" DuVernet	2 00
" Frank Smith	2 00
" J. C. Heward	1 00
" H. Orr	1 00
Mr. Kirby	1 00

Mrs. C. H. ...
" G. W. ...
" Hibden ...
" Hender ...
" Attrice ...
" H. Mu ...
" Barritt ...

A Friend ...
B. W. Tills ...
A Friend ...
Mrs. Guy ...
A Friend ...
A Friend ...

Total

The rest done by Mrs. Greig as so

Collected
M

South side east side bourne S

Geo. Good
Rice Lewis
R. Walker
Mulock, M
T. Milbur
The Steele
Thomson,
W. H. Be
wick

Eby, Blai
Perkins,
Warren B
G. L. Bea
The Gutt
ber Co
Sloan & C
R. & T. V
Donough
Bain, La
Canadian

Mrs. C. H. Gooderham ..	\$1 00	Smith & Keighly	\$5 00
" G. W. Tillie.....	1 00	Henry Rowsell	4 00
" Hibden	1 00	J. & J. Taylor	4 00
" Henderson	1 00	A. Jardine & Co	3 00
" Attrice	1 00	Rowseil & Hutchison	2 00
" H. Murphy	1 00	Aikenhead & Crombie.....	2 00
" Barritt	1 00	John Catto.....	2 00
A Friend	0 50	Rodoni & Son	2 00
B. W. Tillson	0 50	C. C. Walton.....	2 00
A Friend.....	0 50	Samson, Kennedy & Co...	2 00
Mrs. Guy	0 35	Gordon & Sampson	2 00
A Friend.....	0 35	J. J. Kenny	2 00
A Friend.....	0 25	T. H. Lee & Son	2 00
		Friend.....	2 00
		H. P. D.....	2 00
Total	\$41 60	A friend	2 00
		William Brown.....	2 00
The rest of the collection to be done by Mrs. Hodgins and Miss Greig as soon as possible.		W. Wickson	2 00
<i>Collected by Mrs. Parsons and Miss Muttlebury.</i>		R. N. Gooch	2 00
South side of King to Esplanade, east side of Yonge St. to Sherbourne St.		W. D. Mathews	2 00
		D. R. Wilkie	2 00
		Wm. Elliot.....	2 00
		C. P. Reid & Co.	2 00
		J. W. Lang	2 00
		Lyman Bros.	2 00
		J. W. Langmuir	2 00
		2 00
		Charles Parsons.....	2 00
Geo. Gooderham	\$10 00	Norris & Carreter	2 00
Rice Lewis & Son.....	5 00	R. B.	2 00
R. Walker & Sons.....	5 00	Brown Bros.	1 00
Mulock, Miller & Crowther	5 00	Conger Coal Co.....	1 00
T. Milburn & Co.....	5 00	F. J. Owen.....	1 00
The Steele Bros. Co.....	5 00	Cash	1 00
Thomson, Henderson & Bell	5 00	W. P. Sloan	1 00
W. H. Beatty & Ed. Chadwick	5 00	A. Jeffrey & Son	1 00
Eby, Blain & Co.	5 00	John Eastwood.....	1 00
Perkins, Ince & Co.....	5 00	Geo. Keith.....	1 00
Warren Bros. & Boomer..	5 00	S. B.	1 00
G. L. Beardmore	5 00	E. P. Beatty	1 00
The Gutta Percha & Rubber Co.....	5 00	F. X. Cousineau	1 00
Sloan & Crowther.....	5 00	W. A. Murray & Co.....	1 00
R. & T. Watson	5 00	J. Bain & Son.....	1 00
Donough & Oliver.....	5 00	H. F. Balf	1 00
Bain, Laidlaw & Co.....	5 00	James Scott	1 00
Canadian Rubber Co	5 00	Jno. Brown	1 00
		Geo. Edgar.....	1 00

\$5 00

2 00

2 00

2 00

1 00

1 00

1 00

1 00

1 00

1 00

1 00

1 00

1 00

0 50

0 50

0 40

0 25

0 25

0 25

0 25

0 25

0 25

0 10

\$22 75

Hodgins in June,

re street, west

le, south side of

e of Wellesley.

m.....\$10 00

..... 5 00

..... 5 00

..... 5 00

..... 2 00

..... 2 00

..... 1 00

..... 1 00

..... 1 00

R. J. Hunter.....	\$1 00	H. Brunt	\$1 00
Oak Hall.....	1 00	D. W. Alexander.....	1 00
T. Woodhouse	1 00	J. Lumbers	1 00
J. A. Simmers	1 00	A friend	1 00
W. M. Milligan	1 00	E. Leadley.....	1 00
Firstbrook Bros.....	1 00	D. W. McCall & Co.....	1 00
Corfield	1 00	A. V. De la Porte	1 00
David Macdonald.....	1 00	J. Hawley	1 00
H. J. Whitten	1 00	E. F. Carter	1 00
G. H. Bell	1 00	James E. Baillie	1 00
Hugh Miller	1 00	1 00
Chris. Marten	1 00	A friend.....	1 00
A Friend	1 00	J. Morison.....	1 00
Auguste Bolte	1 00	John Fry	1 00
D. & B.....	1 00	A. Hunter & Co.....	1 00
F. G. Foster & Co.....	1 00	Wheeler & Bain	1 00
Mrs. Morrison	1 00	James Bain & Son	1 00
Jas. Lockhart	1 00	A friend	1 00
McKenzie & Hamilton....	1 00	John Hallam	1 00
J	1 00	Scott & Walmsley	1 00
Mitchell & Lester Co	1 00	H. L. Hime	1 00
J. H. New.....	1 00	W. P. Sloane.....	1 00
Taylor Bros	1 00	A friend	0 50
James Park	1 00	Elizabeth McDonough....	0 50
P. M. McIntosh	1 00	Mrs. McMillan	0 25
Mrs. Oxford	1 00	Parsley & Co.....	0 25
C. E. Maddison.....	1 00	G. P. McKay.....	0 25
J. & B. Ault	1 00	A friend.....	0 25
C. McKenzie	1 00	G. M. Collins	0 10
A Friend.....	1 00		
Jno. B. Theyer.....	1 00		\$252 00
A. L. Eastwood.....	1 00		
H. Grimdley	1 00	<i>In Goods.</i>	
John H. G. Hagerty	1 00	Grenadier Ice Co., ice....	\$10 00
.....	1 00	John Keith, coal	5 75
Hugh Leach	1 00	Central Agency, thread ..	5 75
Cash	1 00	The A.E. Peuchin Co., paint	4 00
A. M. Kirkpatrick	1 00	Paysley & Dingman, box	
M. Shepherd.....	1 00	soap.....	4 00
J. E. Ellis & Co	1 00	Sanderson & Co.....	3 00
S. Heath.....	1 00	Imrie & Graham, printing.	3 00
Ph. Jacobi	1 00	T. Thompson & Sons, 1	
Geo. McMurrich	1 00	piece factory cotton....	2 50
J. D. G.	1 00	Minto Bros., tea	2 00
Mrs. Price	1 00	R. L. Gibson, Maltine....	2 00
A. E. Osler.....	1 00	Wm. B. Hamilton, boots.	2 00
M. E. Dingman.....	1 00	Morgan, Davies & Co., tea	2 00

TO

A. B. Lambe, t
 Staunton & Mc
 lopes and pa
 Wilkins Bros.
 T. Kinnear & C
 J. Dilworth, s
 G. Gibb, bacor
 Thompson, po
 E. Lawson, ca
 M. Shewan, pa
 W. A. Ellis, s
 H. H. Warner
 ner's Safe C
 H. Tea Co., l

Collected by A

From Bath
 P

A Friend....
 S. Moore....
 S. Blight....
 A Friend....
 Mrs. Norwic
 Geo. T. Boot
 Hugh Macne
 Mrs. Carswe
 " J. H. I
 R. P. Macka
 G. G. Rowe
 T. A. Dyke
 Dr. Buchan.
 A Friend...
 " ...
 " ...
 Mrs. G. W.
 " Coope
 " Ronal
 " Faulk
 " O. B.
 " Evans
 " R. Gi
 A. G. Gow
 6

Miss Cohey	\$0 25	<i>Collected by Mrs. Miller.</i>	
E. J. Little	0 25		
F. Bailey	0 25		
J. L. Austin	0 25		
Mrs. Thornton	0 25		
" Barford	0 25		
F. Lemne	0 25		
B.	0 25		
F. T.	0 25		
W. B.	0 25		
A. F.	0 25		
A. M.	0 25		
R. Woods	0 25		
Violet Snow	0 25		
F.	0 25		
L. T. R. M	0 25		
Dean	0 25		
E. Davies	0 25		
R. Hume	0 25		
John Doughton	0 25		
E. Mozdemt	0 25		
Miss Whistle	0 20		
Strafford Church	0 25		
W. R. King	0 25		
F. Westowel	0 25		
J. W. T.	0 25		
Mrs. Gregory	0 25		
Mr. McGregor	0 25		
Mr. Widmer	0 25		
Mr. House	0 25		
Mrs. Gould	0 25		
" Craig	0 25		
" Blosham	0 20		
" Adams	0 20		
" Mordent	0 20		
" Bill	0 15		
Frank Gray	0 15		
A Friend	0 15		
Thos. Connelly	0 25		
F. W. Hunt	0 25		
Mrs. Henderson	0 25		
A Friend	0 25		
Interest	0 50		
Collected in 10 and 5cts ..	3 95		
	<hr/>		
	\$59 30		
		North side of Bloor to Davenport road, west side of Yonge to east side of Harbord street.	
		Mrs. C. J. Whitney	\$5 00
		" W. N. Miller	5 00
		" W. A. Baldwin	4 00
		" Potts	3 00
		" A. March (2 yrs.)	2 00
		A Friend	1 00
		Mrs. W. Roaf	1 00
		" J. Foy	1 00
		" Jas. Watson	1 00
		" J. C. Hodgson	1 00
		" T. H. Bull	1 00
		" Sanderson Percy ..	1 00
		" W. Gillespie	1 00
		" J. F. Eby	1 00
		" Jeffrey	1 00
		" Clark	1 00
		" Badgerow	1 00
		" S. C. Wood	1 00
		" Lawrence	1 00
		" G. Lefroy	1 00
		" E. Morgan	1 00
		" J. B. Baldwin	1 00
		" E. P. Beatty	1 00
		" Johnston	0 50
		" D. M. Walton	0 50
		" Harris	0 50
		" W. Kersteman	0 50
		" Ketchum	0 50
		" M. J. Faircloth	0 50
		" L. J. Clark	0 50
		" M. C. Ellis	0 50
		" Stanley Clarke	0 50
		" J. Murray	0 50
		" St. G. Baldwin	0 50
		" McMurtry	0 25
		" Nisbet	0 25
		A Friend	0 25
		Mrs. Ducket	0 25
		Advanced for names to be given next year	6 50
			<hr/>
			\$50 00

Collected by M

North side of
Yonge Stre
Woodlawn A

Samuel Alcorn
Mrs. R. Wilk
John C. Land
Mrs. C. Stack
 " J. Hewa
 " B. Simp
 " R. Kilg
Friend

Mrs. W. H. C
 " Townse
A. C. Senior

Collected

South side o
College, w
east side o

Lady Wilso
F. Perkins
Mrs. Hoyler
 " G. Coc
 " McMu
 " McLe
 " Robb
 " Gwyn
 " A. C.
 " Melfo
 " Perki
 " Lock
 " McR
 " McA
 " Ram
 " W. J
 " Brou
Friend ...

TORONTO INFANTS' HOME AND INFIRMARY.

s. Miller.
to Davenport
of Yonge to
ord street.
y..... \$5 00
..... 5 00
in 4 00
..... 3 00
rs.).... 2 00
..... 1 00
..... 1 00
..... 1 00
..... 1 00
n..... 1 00
..... 1 00
arcey .. 1 00
..... 1 00
..... 1 00
..... 1 00
..... 1 00
..... 1 00
..... 1 00
n 1 00
..... 1 00
on 0 50
..... 0 50
an 0 50
..... 0 50
oth 0 50
..... 0 50
..... 0 50
ke..... 0 50
..... 0 50
win..... 0 50
..... 0 25
..... 0 25
..... 0 25
..... 0 25
mes to be
r..... 6 50

\$50 00

Collected by Mrs. Alfred Hoskin.

North side of Bloor, east side of
Yonge Streets, south side of
Woodlawn Avenue.
Samuel Alcorn \$10 00
Mrs. R. Wilkes 5 00
John C. Lander 2 00
Mrs. C. Stack 2 00
" J. Heward 1 00
" B. Simpson 1 00
" R. Kilgour 1 00
Friend 1 00
Mrs. W. H. Orr 1 00
" Townsend 1 00
A. C. Senior 0 25

\$25 25

Collected by Mrs. Brough.

South side of Bloor, north side of
College, west side of St. George,
east side of Robert streets.
Lady Wilson \$5 00
F. Perkins 5 00
Mrs. Hoyles 2 00
" G. Cockburn 2 00
" McMurrich 2 00
" McLean 1 00
" Robb 1 00
" Gwynne 1 00
" A. C. Gibson 1 00
" Melfort Boulton 1 00
" Perkins 1 00
" Lockhart 1 00
" McRobarts 0 50
" McArthur 1 00
" Ramsay Wright 1 00
" W. J. M. Mosler 0 50
" Brough 1 00
Friend 0 50

\$27 50

Collected by Mrs. Bescoby and
Mrs. Williamson.

From Davenport Road to Egling-
ton.
Mr. Jones \$20 00
Lady Macpherson 15 00
Mrs. Jas. Lesslie 10 00
" T. W. Anderson 5 00
" J. W. Moyes 5 00
" Bescoby 5 00
" Rogers 3 00
Miss Banks 2 00
Mrs. A. H. St. Germaine.. 2 00
" B. Jones 2 00
" Thos. Mulholland .. 2 00
" J. Garland 2 00
" Robson 2 00
" Dreury 2 00
" Martin 2 00
Miss Gamble 2 00
Rev. T. W. Paterson 2 00
Mrs. Burnside 2 00
" Ridout 2 00
" Grainger 2 00
" Levers 2 00
" Williamson 2 00
" C. D. Warren 2 00
Mr. Bryce 2 00
Mrs. Geo. Jackes 1 00
" G. C. Moore 1 00
" Sabin 1 00
" Lesslie 1 00
" W. H. Doel 1 00
" Wm. Jackes 1 00
" S. R. Richardson .. 1 00
" McCormack 1 00
" Badgerow 1 00
Mr. Andrews 1 00
Miss Sitter 1 00
Mrs. Robertson 0 50
" Arthur Pugsley 1 00
" G. H. Brown 1 00
Mr. O'Halloran 1 00
Mrs. R. Moore 1 00
" Gibson 1 00

Mrs. T. M. Ritchie	\$1 00	C. H. Whitehead	\$1 00
Miss Price	1 00	C	1 00
Mr. J. B. Stephens	1 00	Mrs. Viasay	1 00
Mrs. Armstrong	1 00	" H. Neilson	1 00
" Saunders	1 00	" W. A. Gibbs	1 00
" Demeth	1 00	" H. Hutchinson	1 00
" McKinley	1 00	" Robertson	1 00
" Patterson	1 00	" J. Hutchinson	1 00
" Smith	1 00	C. E. Eastwood	1 00
" Lauder	1 00	Mr. Stainer	1 00
" Taylor	1 00	" Pills	0 50
" Manly	1 00	" Inkman	0 50
" Crean	1 00	Miss Roberts	0 50
R. Crean	1 00	Mrs. A. R. Pyne	0 50
Mrs. H. Mason	1 00	" Aubrey White	0 50
" Butler	1 00	" J. W. Steele	0 50
" Crocker	1 00	" Freysing	0 25
" A. Hoskin	1 00	Friend	0 25
" Snider	1 00	Mrs. L. Strathone	0 25
" Jackson	0 50	Miss O'Hara	0 25
" John Burke	0 50	Mrs. A. W. Maclachlin ..	0 25
" A. E. Doig	0 50	" Beemer	0 25
" Harrison	0 50	" Williams	0 25
" A. Gibb	0 50	" White	0 25
" S. M. Hislop	0 50	Friend	0 25
" Wm. Brown	0 50	Mrs. Taylor	0 25
" Robertson	0 50	" Gibson	0 25
" P. Davis	0 50	S. J. Westman	0 25
" Reeves	0 50	Friend	0 25
" J. L. Watt	0 50	G. L. Baker	0 25
" Fraser	0 50	Mrs. Smith	0 25
" Woodward	0 50	" Rainhart	0 25
" Smith	0 50	" Dudley	0 25
" A. E. Gay	0 50	" Hill	0 15
" Fisher	0 30	" J. W. Johnston	0 10
Friend	0 25	Friend	0 10
Mrs. Oulcott	0 25	"	0 10
" J. E. Brown	0 25		
" Davis	0 25		

\$141 80

Collected by Mrs. J. B. Hall.

South side of Carlton street to north side of Wilton avenue, east side of Sherbourne street to Sumach street.

Mrs. R. S. Gooderham .. \$2 00

Collected by Mrs. J. W. Young.

South side of Wellesley to north side of Carlton, east side of Yonge to west side of Sherbourne street.

Mrs. J. W. Young

" Aikens

" Bartlett

\$19 00

Mrs. J. W. G.
" Alfred G.
" G. A. Co
" Ogden
Rev. J. Pearso
Dr. Oldright
Mrs. Macdona
" Osler
" Todhunt
" Wragge
" J. West
" J. Rann
" J. E. B
" W. Law
" Bain
" Nairn
" H. O'B
" T. Long
" A. J. M
" Northr
" Geikie
" W. Da
" H. Bla
" Score
" Brown
Miss Hallon
Mrs. T. Mas
" J. Davi
" J. Wi
M. D'Auree
Friend
Friend

Collected by

Block encl
nue, east
St. Albar

Mrs. B. B.
" J. J.
" Creel
" H. T
" Vand
" Walt

\$1 00
1 00
1 00
1 00
1 00
1 00
1 00
1 00
1 00
1 00
1 00
1 00
1 00
1 00
0 50
0 50
0 50
0 50
0 50
0 50
0 25
0 25
0 25
0 25
0 25
0 25
0 25
0 25
0 25
0 25
0 25
0 25
0 25
0 25
0 25
0 25
0 25
0 25
0 10
0 10
0 10

\$19 00

J. W. Young.
lesley to north
east side of
side of Sher-
.....\$10 00
..... 2 00
..... 2 00

Mrs. J. W. G. Whitney..	\$2 00	Mrs. Jaffray	\$1 00
" Alfred Gooderham..	2 00	" Bigelow	1 00
" G. A. Cox.....	2 00	" W. Nesbitt	1 00
" Ogden	2 00	" Z. Lash.....	1 00
Rev. J. Pearson.....	2 00	" Irving Walker	1 00
Dr. Oldright	2 00	" John Catto	1 00
Mrs. Macdonald	1 00	" Ross	1 00
" Osler	1 00	Dr. Caesar	1 00
" Todhunter	1 00	Friend.....	1 00
" Wragge.....	1 00	Macfarlane & McKinley..	1 00
" J. West.....	1 00	Mrs. Jennings	0 50
" J. Rannie.....	1 00	" Proctor	0 50
" J. E. Baillie.....	1 00	" Carter	0 25
" W. Lawrence	1 00	" McKim.....	0 25
" Bain	1 00	" E. Wallis.....	0 25
" Nairn	1 00	T. H. R.....	0 25
" H. O'Brien	1 00	R. Richards	0 25
" T. Long.....	1 00	Friend.....	0 25
" A. J. Mason.....	1 00	M. Manton	0 25
" Northrop	1 00	Friend.....	0 10
" Geikie	1 00		
" W. Davison	1 00		\$29 85
" H. Blachford	1 00	(Too late for Treasurer's Statement.)	
" Score.....	1 00	Mrs. W. H. Howland....	2 00
" Brown	1 00		\$31 85
Miss Hallon	0 50		
Mrs. T. Mason	0 50	Collected by Mrs. G. W. Monk.	
" J. Davison.....	0 50		
" J. Wickson	0 25	South side of College, west side of Queen street Ave., north side of St. Patrick, east side of Beaverley streets.	
M. D'Auree	0 50		
Friend.....	0 25		
Friend.....	0 25		
	\$47 75		

Collected by Mrs. J. J. Maclaren.

Block enclosed by College Avenue,
east side of Queen's Park,
St. Albans and Yonge.

Mrs. B. B. Osler	\$5 00
" J. J. Maclaren.....	5 00
" Creelman	5 00
" H. Thorne	2 00
" Vandersmissen	1 00
" Walter Cassels	1 00

Mrs. Monk	\$2 00
" Maclennen	2 00
" Yacker	1 00
" Duggan	1 00
" Creighton.....	1 00
" M. J. Freeland	1 00
" James L. Hughes ..	1 00
" McLean.....	0 50
" C. Baines	0 50
" R. McMaster	0 50
" Wallace	0 50
" Muntez	0 50

Mrs. E. Crickmore	\$0 50
" J. B. Lang	0 50
" Wagner	0 50
" D. Fisher	0 25
" Inglis Tough	0 25
" W. B. Close.....	0 25
" Hay	0 15
" Ellicot	0 25
" Cassidy	0 25
" Todd	0 25
A Friend.....	0 26
Mrs. Rae	0 25
" Fasken	0 25
" Wilson	0 25
" Hoskins	0 25
" Alison	0 25
" A. Copp	0 25
A Friend.....	0 25
Mrs. Clackson	0 25
" Thompson	0 50

\$17 40

Collected by Mrs. Rose.

Yonge St. to Queen's Park, north
from St. Alban St. to Bloor St.

Mrs. Rose	\$10 00
" Boulton	2 00
" F. J. Stewart	2 00
" Alexander McKenzie	1 00
" Merritt	1 00
" Hamilton	1 00
" W. J. Douglas.....	1 00
" Telfer.....	1 00
" Ellis	1 00
" E. Fitzgerald	1 00
" Richardson	1 00
" Gzowski	1 00
" R. C. Hamilton	1 00
" Laidlaw.....	1 00
" Millichamp	0 50
" M. Hutton	0 50
" Thompson.....	0 50
" G. Holmsted	0 50
" R. J. Wylie	0 25

Mrs. W. F. Boem.....	\$0 25
" Henderson	0 25
A Friend.....	0 40
"	0 25
"	0 25
	\$28 65

*Collected by Mrs. Nixon and Miss
Fisken for Mrs. Fisken.*

East side of Yonge to west side
of Sherbourne, south side of
Queen to north side of King.

A friend	\$0 25
William H. Sparrow.....	0 25
Matthews Bros. & Co....	2 00
C. Rogers, Sons & Co....	3 00
Lugsdin & Barnett	1 00
Green	0 50
A friend	0 25
W. J. Hammond	0 50
M. Collison.....	0 50
J. Milne & Co.....	1 00
A friend	0 15
George Banks.....	2 00
A friend	0 25
Robertson Bros.....	5 00
W. G.	0 25
J. Keller.....	0 25
John Dillon	0 25
J. Grant Ridout	1 00
J. Herbert Mason.....	5 00
A. J. Mason	2 00
E. E. A. DuVernet	1 00
Kerr, McDonald, Davidson & Patterson	5 00
John Stark	2 00
W. McLean	1 00
W. M. Merritt	2 00
B. N. Davis	1 00
W. G. Storm.....	2 00
A friend	0 25
R. Wickens	2 00
W. Mortimer Clark.....	5 00
Frank M. Gray.....	2 00

R. W. McPher
E. J. Clark...
Jones Bros. & M
J. O. Ireland .
W. J. Wallace
Friend.....
J. B.
Friend.....
— McCulloch.
George Faulkn
W. Louther .
H. W. Wright
T. R. Henry .
J. H. (name il
Prof. T. H. A
H. N. Robert
A. J. Close &
John Pearson
J. W. G. Wh
J. A. Aitkens
McCarthy, O
& Creelman
D. McGee .
W. H. Pears
T. D. Delam
D. B. Dick.
C. J. Campb
J. K. Macdo
R. Jenkins .
James Beaty
W. Kirk...
E. Hooper .
A. Meyers
W. B. McM
Coatsworth
Galbraith &
W. P. Atki
Horace Tho
Mr. W. R.
T. Shortiss
Smellie &
John M. M
John Livin
P. J. Dowr
A. D. Croc
G. F. Burt
W. H. Ori

TORONTO INFANTS' HOME AND INFIRMARY.

..... \$0 25
 0 25
 0 40
 0 25
 0 25

 \$28 65

*Nixon and Miss
 Mrs. Fiskin.*

age to west side
 , south side of
 side of King.

..... \$0 25
 row..... 0 25
 & Co.... 2 00
 & Co.... 3 00
 ett 1 00
 0 50
 0 25
 0 50
 0 50
 1 00
 0 15
 2 00
 0 25
 5 00
 0 25
 0 25
 1 00
 5 00
 2 00
 rnet 1 00
 d, Davidson 5 00
 2 00
 1 00
 2 00
 1 00
 2 00
 0 25
 2 00
 Clark..... 5 00
 y..... 2 00

R. W. McPherson	\$2 00	H. Black	\$2 00
E. J. Clark.....	2 00	J. L. Scarth	1 00
Jones Bros. & Mackenzie..	10 00	W. Bridgeman Simpson ..	5 00
J. O. Ireland	2 00	J. Jackes	1 00
W. J. Wallace	1 00	H. Williams	1 00
Friend	0 25	C. H. Greeves	1 00
J. B.	1 00	Elmes Henderson.....	10 00
Friend	0 25	Name illegible	1 00
— McCulloch.....	1 00	A. R. Boswell	2 00
George Faulkner ..	1 00	Carswell	2 00
W. Louther	0 50	J. R. Morrison	2 00
H. W. Wright	1 00	R. B. Beaumonts	1 00
T. R. Henry	1 00	Dr. T. McAnish	1 00
J. H. (name illegible)	1 00	Chicago	1 00
Prof. T. H. A. Martens ..	1 00	A friend	1 00
H. N. Roberts	1 00	A friend	0 50
A. J. Close & Co	5 00	Alfred E. Benson.....	0 50
John Pearson.....	2 00	C. E. Collins.....	0 50
J. W. G. Whitney	5 00	E. J. W. Duncan.....	0 50
J. A. Aitkens	5 00	Two friends	0 75
McCarthy, Osler, Hoskins & Creelman.....	20 00	P. Macdonald	0 50
D. McGee	1 00	Octavius Newcombe & Co.	2 00
W. H. Pearson	2 00	J. D. F.	1 00
T. D. Delamore	1 00	A friend	1 00
D. B. Dick.....	2 00	Walter S. Lee	2 00
C. J. Campbell	1 00	General Kerr.....	1 00
J. K. Macdonald	2 00	W. A. Douglas.....	1 00
R. Jenkins	2 00	S. C. Wood	2 00
James Beaty	2 00	H. H. Williams.....	0 50
W. Kirk	1 00	Ontario Lead and Barbed Wire Co	2 00
E. Hooper	5 00	John L. Blaikies	5 00
A. Meyers	2 00	Mrs. Fiskin	5 00
W. B. McMurrich.....	5 00	Strickland & Lyman	3 00
Coatsworth & Hodgins....	2 00		
Galbraith & Howard.....	2 00		\$214 40
W. P. Atkinson	1 00		
Horace Thorne	2 00	Mrs. Crawford, goods to be called for crockery store	
Mr. W. R. Munro	0 50	Yonge St	0 75
T. Shortiss.....	2 00		
Smellie & Macrae.....	2 00		\$215 15
John M. Martin	1 00		
John Livingstone	1 00		
P. J. Downie.....	1 00		
A. D. Crooks.....	0 50		
G. F. Burton.....	1 00		
W. H. Orr	1 00		

Collected by Mrs. Jackson.

Ten Dollars: