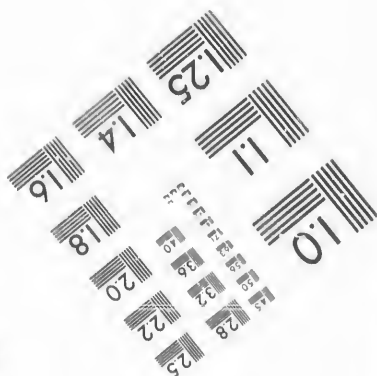
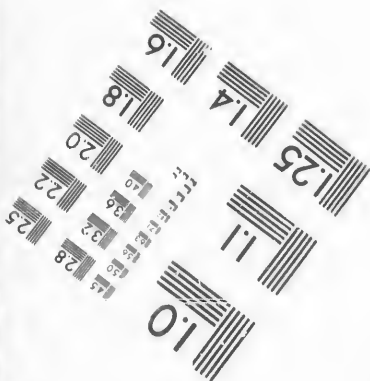
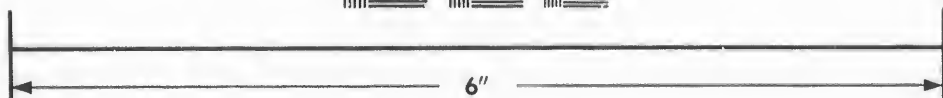
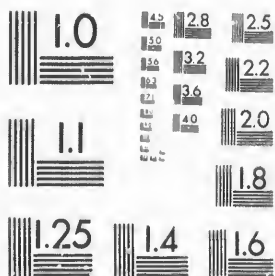

IMAGE EVALUATION
TEST TARGET (MT-3)



Photographic
Sciences
Corporation

23 WEST MAIN STREET
WEBSTER, N.Y. 14580
(716) 872-4503

**CIHM/ICMH
Microfiche
Series.**

**CIHM/ICMH
Collection de
microfiches.**



Canadian Institute for Historical Microreproductions / Institut canadien de microreproductions historiques

© 1987

Technical and Bibliographic Notes/Notes techniques et bibliographiques

The Institute has attempted to obtain the best original copy available for filming. Features of this copy which may be bibliographically unique, which may alter any of the images in the reproduction, or which may significantly change the usual method of filming, are checked below.

L'Institut a microfilmé le meilleur exemplaire qu'il lui a été possible de se procurer. Les détails de cet exemplaire qui sont peut-être uniques du point de vue bibliographique, qui peuvent modifier une image reproduite, ou qui peuvent exiger une modification dans la méthode normale de filmage sont indiqués ci-dessous.

- Coloured covers/
Couverture de couleur
- Covers damaged/
Couverture endommagée
- Covers restored and/or laminated/
Couverture restaurée et/ou pelliculée
- Cover title missing/
Le titre de couverture manque
- Coloured maps/
Cartes géographiques en couleur
- Coloured ink (i.e. other than blue or black)/
Encre de couleur (i.e. autre que bleue ou noire)
- Coloured plates and/or illustrations/
Planches et/ou illustrations en couleur
- Bound with other material/
Relié avec d'autres documents
- Tight binding may cause shadows or distortion
along interior margin/
La reliure serrée peut causer de l'ombre ou de la
distorsion le long de la marge intérieure
- Blank leaves added during restoration may
appear within the text. Whenever possible, these
have been omitted from filming/
Il se peut que certaines pages blanches ajoutées
lors d'une restauration apparaissent dans le texte,
mais, lorsque cela était possible, ces pages n'ont
pas été filmées.
- Additional comments:/
Commentaires supplémentaires:

- Coloured pages/
Pages de couleur
- Pages damaged/
Pages endommagées
- Pages restored and/or laminated/
Pages restaurées et/ou pelliculées
- Pages discoloured, stained or foxed/
Pages décolorées, tachetées ou piquées
- Pages detached/
Pages détachées
- Showthrough/
Transparence
- Quality of print varies/
Qualité inégale de l'impression
- Includes supplementary material/
Comprend du matériel supplémentaire
- Only edition available/
Seule édition disponible
- Pages wholly or partially obscured by errata
slips, tissues, etc., have been refilmed to
ensure the best possible image/
Les pages totalement ou partiellement
obscurcies par un feuillet d'errata, une pelure,
etc., ont été filmées à nouveau de façon à
obtenir la meilleure image possible.

This item is filmed at the reduction ratio checked below/
Ce document est filmé au taux de réduction indiqué ci-dessous.

10X	12X	14X	16X	18X	20X	22X	24X	26X	28X	30X	32X
					✓						

The copy filmed here has been reproduced thanks to the generosity of:

D. B. Weldon Library
University of Western Ontario
(Regional History Room)

The images appearing here are the best quality possible considering the condition and legibility of the original copy and in keeping with the filming contract specifications.

Original copies in printed paper covers are filmed beginning with the front cover and ending on the last page with a printed or illustrated impression, or the back cover when appropriate. All other original copies are filmed beginning on the first page with a printed or illustrated impression, and ending on the last page with a printed or illustrated impression.

The last recorded frame on each microfiche shall contain the symbol \rightarrow (meaning "CONTINUED"), or the symbol ∇ (meaning "END"), whichever applies.

Maps, plates, charts, etc., may be filmed at different reduction ratios. Those too large to be entirely included in one exposure are filmed beginning in the upper left hand corner, left to right and top to bottom, as many frames as required. The following diagrams illustrate the method:

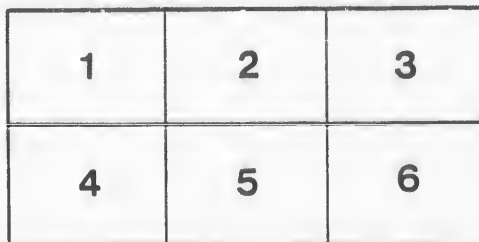
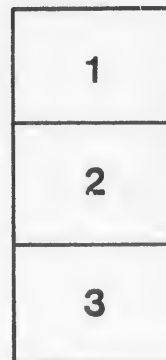

L'exemplaire filmé fut reproduit grâce à la générosité de:

D. B. Weldon Library
University of Western Ontario
(Regional History Room)

Les images suivantes ont été reproduites avec le plus grand soin, compte tenu de la condition et de la netteté de l'exemplaire filmé, et en conformité avec les conditions du contrat de filmage.

Les exemplaires originaux dont la couverture en papier est imprimée sont filmés en commençant par le premier plat et en terminant soit par la dernière page qui comporte une empreinte d'impression ou d'illustration, soit par le second plat, selon le cas. Tous les autres exemplaires originaux sont filmés en commençant par la première page qui comporte une empreinte d'impression ou d'illustration et en terminant par la dernière page qui comporte une telle empreinte.

Un des symboles suivants apparaîtra sur la dernière image de chaque microfiche, selon le cas: le symbole \rightarrow signifie "A SUIVRE", le symbole ∇ signifie "FIN".

Les cartes, planches, tableaux, etc., peuvent être filmés à des taux de réduction différents. Lorsque le document est trop grand pour être reproduit en un seul cliché, il est filmé à partir de l'angle supérieur gauche, de gauche à droite, et de haut en bas, en prenant le nombre d'images nécessaire. Les diagrammes suivants illustrent la méthode.

No 12.

VOTERS' LIST

FOR THE YEAR

1889

MUNICIPALITY OF THE

Village of Wardsville.

*Revised
by J. H. C. Peck
October 11/89*

GLENCOE, ONT :
THE TRANSCRIPT PRINTING HOUSE.

1889.

*Chas. W. Schurson
Clerk Peck
per J. H. C. Peck*

17

[Faint, illegible handwritten text]



V

- 1. V
- 4. M
- 7. V

—✻ VOTERS' ✻ LIST —

✻ FOR THE YEAR 1889. ✻



MUNICIPALITY OF THE

VILLAGE ✻ OF ✻ WARDSVILLE.



SCHEDULE OF POST OFFICES.

- | | | |
|----------------|-------------|-----------------|
| 1. Wardsville. | 2. Newbury | 3. Cashmere. |
| 4. Morrisburg. | 5. London. | 6. Wallacsburg. |
| 7. Windsor. | 8. Glencee. | 9. Detroit. |

PC
PAR

No. on Roll	
103	A
45	A
90	A
47	I
108	C
16	C
17	C
19	C
51	C
64	C
125	C
36	
14	
3	
6	
7	
4	
82	
12	
49	
74	

List of Voters.

POLLING DIVISION.---The Whole of the Village of Wardsville.

PART I.--Persons entitled to vote at both Municipal Elections and Elections to the Legislative Assembly.

No. on Roll	NAME.	Juror.	LOT.	STREET.	TITLE.	P. O.
103	Archer, Robert		122 to 124	west Hagarty	F m. 7	1
45	Aitchison, Ebenezer	j	3, 4, 5	east Queen	F m. 7	1
90	Adair, Joseph		and other pt 17 and 19	premises east Hagarty	F m. 7	1
47	Brown, Samuel		e 1/2 15	north Main	F m. 7	1
108	Crawford, Alex.		51 and 52	west Hagarty	F m. 7	1
16	Corneil, George	j	w 1/2 2	north Main	F m. 7	1
17	Corneil, Ben	j	34	and other premises north Main	F m. 7	1
19	Corneil, William		1, 2	and other premises south Church	F m. 7	1
51	Cuthbert, Alex.		12 and 13	and other premises south Main	T m. 7	1
64	Cady, John H.	j	16	south Main	F m. 7	1
125	Cheney, George		31 and 32	north Hannah	T m. 7	1
36	Dufton, E. T.		s pt 11	north Main	F m. 7	1
14	Depew, Peter		pt 3	north Main	F m. 7	1
3	Dykes, William	j	pt 15	south Main	F m. 7	1
6	Davis, Elijah	j	15	south Main	F m. 7	1
7	Davis, Frank	j	15	south Main	F S m. 7	1
4	Dykes, James		pt 15	south Main	Oc m. 7	1
82	English, Thomas	j	s pt 10	east Hagarty	F m. 7	1
12	Everingham, James		and other 52 and 53	premises north Amy	T m. 7	1
49	Frickelton, Jas. E.	j	12	east Wellington	F m. 7	1
74	Francis, Daniel		and other 4 and 5	premises east O'Mara	T m. 7	1

VOTERS' LIST, 1889—VILLAGE OF WARDSVILLE.

4

No. on Roll	NAME.	Juror.	LOT	STREET.	TITLE.	O. P.
35	Glendenning, Lorne	j	2	east Queen	F m. #	1
95	Gordon, Geo.	j	w 1/2 18 and 19	north Main	F m. #	1
10	Gunn, D. G.	j	w 1/2 s 1/2 15	north Main	T m. #	1
118	Glendenning, John	j	29 and pt 30	east Davis	F m. #	1
13	Gardiner, Howard	j	15, 16 and other	south Main premises	F m. #	1
138	House, John	j	1, 2 and 3	north Main	T m. #	1
109	Henderson, William	j	pt 17, B. R. A. 5 & 6 and other	north Main premises	T m. #	1
132	Henderson, Henry	j	17 and other	south Main premises	F m. #	1
8	Humphrey, William	j	1 r. n. pt 15	north Main	F m. #	1
134	Henderson, John C.	j	17 and other	south Main premises	F S m. #	1
81	Henderson, Walter	j	1, 2 and other	north Amy premises	F m. #	1
89	Hammond, Chas.	j	pt 18 and 19	south Main	F T m. #	1
87	Harrington, J. T.	j	90 and 91	west Hagarty	F m. #	1
75	Hall, Thomas	j	1, 2 and 3	east O'Mara	F m. #	1
31	Heath, John	j	8, 9 and 10	north Main	F m. #	1
34	Heath, Thomas	j	pt 16	south Main	F m. #	1
133	Henderson, Frank	j	12 to 15	north Main	T m. #	1
97	Jell, Horatio	j	8 and 9	east Hagarty	T m. #	1
127	Jackson, James	j	35 and other	north Hannah premises	F m. #	1
20	Johns, Wesley	j	pt 7	north Main	F m. #	1
41	Johnson, Duncan	j	B. K. B., 2, 3 & 4	west Queen	T m. #	1
112	Jackson, W. B.	j	1, 2 and 3	north Main	T m. #	1
22	Johns, Samuel	j	14	south Main	F m. #	1
21	Johns, Edmond	j	14	south Main	F m. #	1
63	Keys, Geo.	j	pt 15	east O'Mara	T m. #	1
126	Lilley, Edward	j	55, 56 and other	west Hagarty premises	F m. #	1
57	Lewis, William	j	e pt 6 and other	north Main premises	T m. #	1
111	McPhail, James	j	e 1/2 18, w 1/2 17	north Main	T m. #	1
15	McDugald, Ggo.	j	n e cor 16	south Main	F m. #	1
29	McIntyre, Alex.	j	2, 3 and 4	south Grant	F m. #	1
100	Mimna, William, jr.	j	18 and other	south Main premises	T m. #	1
48	Mimna, William, sr.	j	w pt 15	north Main	F m. #	1
1	Morrison, Robert	j	4, 5, 6 and other	east Hagarty premises	F m. #	1
91	Mulligan, T. A.	j	pt 18 and 19	south Main	F m. #	1

VOTERS' LIST, 1889—VILLAGE OF WARDSVILLE.

No. on Roll	NAME.	Juror.	LOT.	STREET.	TITLE.	P. O.
120	Mitchel, Richard		34	north Hannah	T m. #	1
113	Munroe, A. A.	j	10, 11	north Main	F m. #	1
			and other	premises		
55	Malcolm, Henry		w ½ 13	north Main	T m. #	1
93	Newson, William	j	w ½ 17	south Main	F m. #	1
117	Neil, William		24, 25	south Main	F m. #	1
			and other	premises		
86	Pennell, William	j	90, 91	west Hagarty	F m. #	1
			and other	premises		
37	Piper, William		1	east Queen	F m. #	1
53	Potts, Henry		14	north Main	T m. #	1
56	Reilly, Francis		8, 9	west Wellington	F m. #	1
			and other	premises		
76	Rally, William N.		1, 2 and 3	east O'Mara	T m. #	1
46	Samson, Geo.		5	Well'ngt'n & Geo	F m. #	1
116	Smith, Donald		3, 4	north Main	F m. #	1
			and other	premises		
110	Sheppard, William	j	26 to 29	south Main	F m. #	1
			and other	premises		
38	Stockton, Jacob		Letter A	Church & Queen	F m. #	1
39	Stockton, David		Letter A	Church & Queen	T m. #	1
85	Sparling, William	j	pt 1, 2 and 3	north Hannah	F m. #	1
128	Smith, James	j	44, 45	south Hannah	F m. #	1
			and other	premises		
61	Samson, William		5 and 6	east Wellington	T m. #	1
130	Thomas, Elias		pt 17	south Amy	F m. #	1
106	Thomas, Amos W.		87 to 89	west Hagarty	F m. #	1
			and other	premises		
131	Thomas, Amasa	j	n pt 53	west Hagarty	F m. #	1
			and other	premises		
28	Tuke, John		3, 4	west Ontario	F m. #	1
			and other	premises		
78	Thomas, James		8	south Hannah	T m. #	1
114	Willson, Jacob	j	20 to 22	south Main	F m. #	1
115	Willson, William		20 to 22	south Main	Oc m. #	1
83	Willson, Chas.	j	pt 18 and 19	south Main	F m. #	1
11	Ward, Robert	j	1 r n, s pt e ½ 15	north Main	F m. #	1
88	Willson, Andrew	j	pt 1, 2, 3	north Hannah	F m. #	1
			and other	premises		
24	Ward, Alex		s ½ 7	north Main	F m. #	1
79	Willson, Henry	j	9, 10	west Hagarty	F m. #	1
			and other	premises		
84	Watterworth, Geo.	j	pt 18 and 19	south Main	T m. #	1
129	Watterworth, Frank	j	31 to 38	north Main	T m. #	1

PART II.--Persons entitled to vote at Municipal Elections only.

No. on Roll	NAME.	Juror.	LOT.	STREET.	TITLE.	P. O.
105	Archer, Henry R.		17	west Hagarty	F	2
124	Brake, John		31 and 32	north Hannah	F	
18	Corneil, Mrs. A.		e pt 5	north Main	F	1
101	Campbell, Mrs. A.		1 and other	east Hagarty	F	1
			and other	premises		
33	Dawson, Mrs.		15	south Main	T	1
43	Eastman, Mary		12 and pt 13	east Queen	F	1
73	Frickelton, W. D.		4 and 5	east O'Mara	F	
25	Gordon, Mrs.		23 to 25	west Queen	F	1
9	Gibb, Singleton		w $\frac{1}{2}$ e $\frac{1}{2}$ 15	north Main	F	3
99	Howes, R. K.		18 and other	south Main	F	
				premises		
98	Linfoot, Mrs.		7	north Church	F	1
52	Munroe, Gordon		14 and other	north Main	F	4
54	Mills, Mrs.		w $\frac{1}{2}$ 13	north Main	F	1
42	McKeath, Mrs.		10, 11 and pt 12	east Queen	F	1
50	McRae, Alex.		12, 13 and other	north Main	F	
				premises		
58	McCowan, Jennie		e $\frac{1}{2}$ 16	north Main	F	1
102	Neil, Jane		192 to 194	west Hagarty	F	1
			and other	premises		
60	Neil, Mrs. R.		5, 6 and other	east Wellington	F	5
				premises		
62	Neil, W. C.		pt 15	east O'Mara	F	5

No. on Roll

77

40

107

23

121

119

96

PAR

No. on Roll

2

30

5

23

80

+ 92

VOTERS' LIST, 1889—VILLAGE OF WARDSVILLE.

7

No. on Roll	NAME.	Juror.	LOT.	STREET.	TITLE.	P.O.
77	O'Hara, Kate	8		south Hannah	F	6
40	O'Donnell, David		B. K. B., 2, 3 & 4	west Queen	F	7
107	Rutherford, Margaret		54 to 56	west Hagarty	F	1
26	Stuart, Geo.		7 and 8	south Main	F	1
121	Willson, Andrew		5 and 6	north Main	F	8
119	Ward, Joseph M.		34	north Hannah	F	1
96	Ward, Miss		8 and 9	east Hagarty	F	9

PART III.--Persons entitled to vote at Elections to the Legislative Assembly only.

No. on Roll	NAME.	Juror.	LOT.	STREET.	TITLE.	P.O.
2	Morrison, Robert, jr.		7 and 8	east Hagarty	F	1
30	McIntyre, Alex., jr.		2, 3 and 4	south Grant	M F	1
5	O'Farrel, Michael		w 3 5	north Main	F	1
23	O'Neil, Harry		12 and 13	south Main	M F	1
80	Powley, Edward		35	north Hannah	T	1
* 92	Roach, Chas		pt 18 and 19	south Main		1
	<i>Low, William Rev</i>		<i>Lot 16</i>	<i>N. Wellington</i>	<i>m. 4</i>	<i>1</i>
	<i>Ormes, James Rev</i>		<i>Lot 3</i>	<i>E. Wellington</i>	<i>m. 4</i>	<i>1</i>
	<i>Purcell, Archie</i>		<i>pt 18 + 19</i>	<i>S. main</i>	<i>m. 4</i>	<i>1</i>
	<i>Simson, David</i>		<i>pt 18 + 19</i>	<i>S. main</i>	<i>m. 4</i>	<i>1</i>
	<i>Smith, Frederick</i>		<i>44 + 45</i>	<i>S. Hannah</i>	<i>m. 4</i>	<i>1</i>
	<i>Dickerson, John</i>		<i>20, 21 + 22</i>	<i>S. main St</i>	<i>m. 4</i>	<i>1</i>

Number of persons qualified to act as Jurors 35

I, D. JOHNSON, Clerk of the Municipality of the Village of Wardsville, in the County of Middlesex, do hereby certify that Parts One and Three of the foregoing List constitute a correct List for the year 1889, of all persons appearing by the last Revised Assessment Roll of the said Municipality to be entitled to vote at Elections for members of the Legislative Assembly, and that Parts One and Two constitute a correct List for the said year of all persons appearing by said Roll to be entitled to vote at Municipal Elections in said Municipality, and I hereby call upon all Electors to examine the said List, and if any omissions or other errors are perceived therein, to take immediate proceedings to have the said errors corrected according to law.

Dated this 5th day of August, 1889.

D. JOHNSON, Clerk.

I the above named Judge of the County Court of the County of Middlesex Pursuant to 17th Section of the Ontario Voters Act Act 1889 do hereby certify that the annexed is a correct copy of the List of Voters for the year 1889 returned by me from the Clerk of the Municipality of the Village of Wardsville according to my Revision and Correction thereof pursuant to the Provisions of the said Act.



Dated at Wardsville this
5th day of August 1889

J. Jones
Judge

CA40NDWAHQ18X7U54 06

le, in
of the
persons
to be
mbly,
of all
ms in
List,
ediate

k.

Handwritten notes:
...
...
List
the
List
... by
...
...
...
...
...

CAYONWAHQ18X7U54 0E

