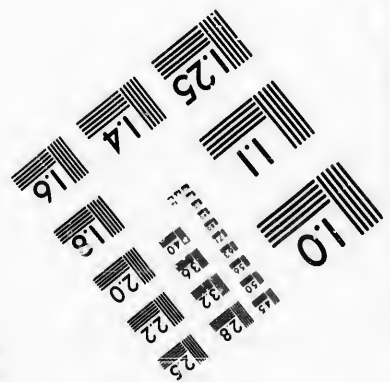
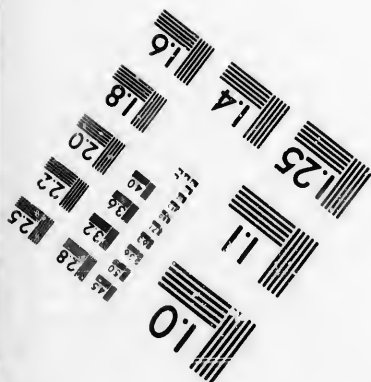
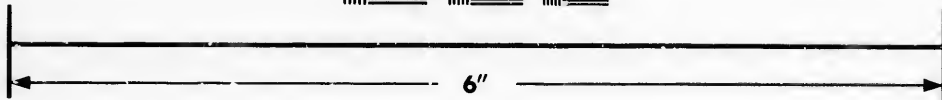
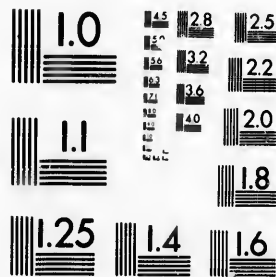

**IMAGE EVALUATION
TEST TARGET (MT-3)**



**Photographic
Sciences
Corporation**

23 WEST MAIN STREET
WEBSTER, N.Y. 14580
(716) 872-4503

**CIHM/ICMH
Microfiche
Series.**

**CIHM/ICMH
Collection de
microfiches.**



Canadian Institute for Historical Microreproductions / Institut canadien de microreproductions historiques

© 1987

Technical and Bibliographic Notes/Notes techniques et bibliographiques

The Institute has attempted to obtain the best original copy available for filming. Features of this copy which may be bibliographically unique, which may alter any of the images in the reproduction, or which may significantly change the usual method of filming, are checked below.

L'Institut a microfilmé le meilleur exemplaire qu'il lui a été possible de se procurer. Les détails de cet exemplaire qui sont peut-être uniques du point de vue bibliographique, qui peuvent modifier une image reproduite, ou qui peuvent exiger une modification dans la méthode normale de filmage sont indiqués ci-dessous.

- | | |
|------------------------------------------------------------------------------------------------------------------------------------------------------------------------------------------------------------------------------------------------------------------------------------------------------------------------------------------------|--------------------------------------------------------------------------------------------------------------------------------------------------------------------------------------------------------------------------------------------------------------------------------------------------------------------------------------------|
| <input checked="" type="checkbox"/> Coloured covt.s/
Couverture de couleur | <input type="checkbox"/> Coloured pages/
Pages de couleur |
| <input type="checkbox"/> Covers damaged/
Couverture endommagée | <input type="checkbox"/> Pages damaged/
Pages endommagées |
| <input type="checkbox"/> Covers restored and/or laminated/
Couverture restaurée et/ou pelliculée | <input type="checkbox"/> Pages restored and/or laminated/
Pages restaurées et/ou pelliculées |
| <input type="checkbox"/> Cover title missing/
Le titre de couverture manque | <input checked="" type="checkbox"/> Pages discoloured, stained or foxed/
Pages décolorées, tachetées ou piquées |
| <input type="checkbox"/> Coloured maps/
Cartes géographiques en couleur | <input type="checkbox"/> Pages detached/
Pages détachées |
| <input type="checkbox"/> Coloured ink (i.e. other than blue or black)/
Encre de couleur (i.e. autre que bleue ou noire) | <input checked="" type="checkbox"/> Showthrough/
Transparence |
| <input type="checkbox"/> Coloured plates and/or illustrations/
Planches et/ou illustrations en couleur | <input type="checkbox"/> Quality of print varies/
Qualité inégale de l'impression |
| <input type="checkbox"/> Bound with other material/
Relié avec d'autres documents | <input type="checkbox"/> Includes supplementary material/
Comprend du matériel supplémentaire |
| <input type="checkbox"/> Tight binding may cause shadows or distortion
along interior margin/
La reliure serrée peut causer de l'ombre ou de la
distorsion le long de la marge intérieure | <input type="checkbox"/> Only edition available/
Seule édition disponible |
| <input type="checkbox"/> Blank leaves added during restoration may
appear within the text. Whenever possible, these
have been omitted from filming/
Il se peut que certaines pages blanches ajoutées
lors d'une restauration apparaissent dans le texte,
mais, lorsque cela était possible, ces pages n'ont
pas été filmées. | <input type="checkbox"/> Pages wholly or partially obscured by errata
slips, tissues, etc., have been refilmed to
ensure the best possible image/
Les pages totalement ou partiellement
obscurcies par un feuillet d'errata, une pelure,
etc., ont été filmées à nouveau de façon à
obtenir la meilleure image possible. |
| <input type="checkbox"/> Additional comments:
Commentaires supplémentaires: | |

This item is filmed at the reduction ratio checked below/
Ce document est filmé au taux de réduction indiqué ci-dessous.

10X	14X	18X	22X	26X	30X
<input type="checkbox"/>	<input type="checkbox"/>	<input type="checkbox"/>	<input checked="" type="checkbox"/>	<input type="checkbox"/>	<input type="checkbox"/>
12X	15X	20X	24X	28X	32X

The copy filmed here has been reproduced thanks to the generosity of:

Archives of Ontario
Toronto

The images appearing here are the best quality possible considering the condition and legibility of the original copy and in keeping with the filming contract specifications.

Original copies in printed paper covers are filmed beginning with the front cover and ending on the last page with a printed or illustrated impression, or the back cover when appropriate. All other original copies are filmed beginning on the first page with a printed or illustrated impression, and ending on the last page with a printed or illustrated impression.

The last recorded frame on each microfiche shall contain the symbol \rightarrow (meaning "CONTINUED"), or the symbol ∇ (meaning "END"), whichever applies.

Maps, plates, charts, etc., may be filmed at different reduction ratios. Those too large to be entirely included in one exposure are filmed beginning in the upper left hand corner, left to right and top to bottom, as many frames as required. The following diagrams illustrate the method:

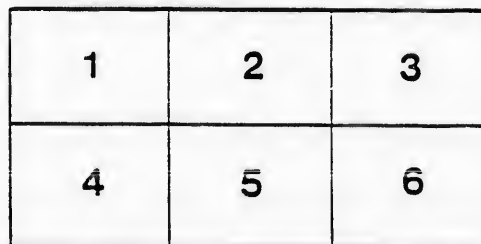
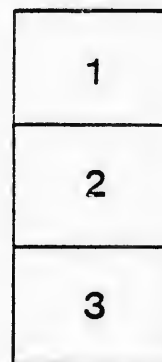
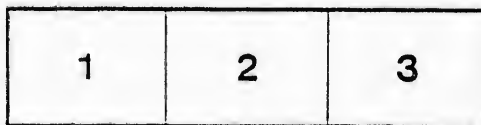

L'exemplaire filmé fut reproduit grâce à la générosité de:

Archives of Ontario
Toronto

Les images suivantes ont été reproduites avec le plus grand soin, compte tenu de la condition et de la netteté de l'exemplaire filmé, et en conformité avec les conditions du contrat de filmage.

Les exemplaires originaux dont la couverture en papier est imprimée sont filmés en commençant par le premier plat et en terminant soit par la dernière page qui comporte une empreinte d'impression ou d'illustration, soit par le second plat, selon le cas. Tous les autres exemplaires originaux sont filmés en commençant par la première page qui comporte une empreinte d'impression ou d'illustration et en terminant par la dernière page qui comporte une telle empreinte.

Un des symboles suivants apparaîtra sur la dernière image de chaque microfiche, selon le cas: le symbole \rightarrow signifie "A SUIVRE", le symbole ∇ signifie "FIN".

Les cartes, planches, tableaux, etc., peuvent être filmés à des taux de réduction différents. Lorsque le document est trop grand pour être reproduit en un seul cliché, il est filmé à partir de l'angle supérieur gauche, de gauche à droite, et de haut en bas, en prenant le nombre d'images nécessaire. Les diagrammes suivants illustrent la méthode.

Municipality
—OF THE—
Village of Weston

VOTERS' LIST.

1896.



WESTON:
THE TIMES PRINT.
1896.

Com

PAR

—
No
of
Ro
—



VOTERS' LIST, 1896

Village of Weston

Polling Sub-division No. 1.

Comprising all that part of the Village of Weston lying North and West of a line running from the Humber river North along Dufferin Hall Lot to Main street ; thence to King and along King to Pine, along Pine to Beech, along Beech to the Fifth Concession.

PART 1.--List of Persons Entitled to Vote at BOTH Municipal Elections and Elections to the Legislative Assembly.

No. ON ROLL	JURORS.	NAME.	LOT.	CONCESSION OR STREET.	MANHOOD FRANCHISE.	Post Office Address
1	J	Allan, Jeremiah.	1	Main St	T M F.	1
4	J	Allen, Robert.	Pt A	George St	T M F.	1
199		Bell, John.	27	Main St	T M F.	1
5		Banks, John H.	28	Main St	F M F.	1
6	J	Barker, Joe.	E	Wadsworth Cr.	F M F.	1
7	J	Barker, Charles.	Pt 7	North Station	T M F.	1
9	J	Barton, Alfred.	114	George St	F M F.	1
11	J	Beasley, John.	C	King St	F M F.	1
12	J	Beasley, W. J.	C	King St	F M F.	1
13	J	Burns, Matthew.	1 to 5	Church St	T M F.	1
19		Barton, John.	114	Main St	F M F.	1
14	J	Brown, John.	89-90	Main St	F M F.	1
16		Broughton, George.	422	North Station	F M F.	1
17	J	Bently, Thomas.		George St	T M F.	1
34		Congdon, George.	7	Main St	T M F.	1
43		Cox, John.	424	North Station	T M F.	1
42		Cowling, Robert.	10	Church St	T M F.	1
27	J	Castle, John.	85	Main St	T M F.	1
31	J	Conron, Wm. J.	7	George St	T M F.	1
32	J	Conron, James, Jr.	91	Main St	T M F.	1
32		Conron, James, Sr.	14, 15	Main St	F M F.	1
29	J	Charboueau, William.	Pt A	George St	T M F.	1
36		Coulter, James, Sr.	101	Main St	F M F.	1
37	J	Coulter, James, Jr.	99	Coss St	T M F.	1
38	J	Coulter, Levi.	N	Main St	F M F.	1
44		Cruikshank, James.	Pt 11	Main St	F M F.	1
45	J	Cruikshank, Wallis.	29	Main St	T M F.	1
46	J	Cruikshank, Jas L.	Pt 11	Main St	T M F.	1

SUB-DIVISION No. 1—CONTINUED.

No. ON ROLL	JURORS.	NAME.	LOT.	CONCESSION OR STREET.	MANHOOD FRANCHISE.	Post Office Address	No. ON ROLL
40	J	Comben, Robert.....	Pt M	Main St	T M F.....	1	9
27	J	Coulter, Albert	24	Main St	T M F.....	1	9
39	J	Coulter, Andrew.....	11	Main St	F M F.....	1	10
30		Charboneau, Paul....		Cross St	T M F.....	1	11
		Calhoun, Charles....	419	North Station	1	11
48		Dalby, William.....	102	Cross St	T M F.....	1	10
50	J	Douglas, John.....		George St	T M F.....	1	10
54		Franks, Peter.....	425	North Station	F M F.....	1	11
55	J	Franks, Joseph.....	425	North Station	I M F.....	1	11
57	J	Fleming, Samuel....	418	Church St	F M F.....	1	12
56	J	Fullerton, W. J.....	Pt 11	Main St	T M F.....	1	12
152	J	Fleming, Nelson....	F	Main St	F M F.....	2	12
58	J	Grafton, Stewart....	430	King St	T M F.....	1	12
59	J	Gram, John.....	Pt 30	George St	T M F.....	1	12
60	J	Gram, W. B.....	Pt 30	George St	F M F.....	1	13
63	J	Griffith, Abraham J..	32	George St	F M F.....	1	13
61	J	Golding, Andrew....	22	Main St	F M F.....	1	13
64	J	Hamshaw, John.....		Main St	F M F.....	1	13
66		Hill, Thos. S.....	7	North Station	T M F.....	1	14
68		Hill, Stephen H....	4	King St	T M F.....	1	14
71		Hunt, John T.....	254	Beech St	T M F.....	1	14
72	J	Irwin, Herbert.....	Pt 10	Church	T M F.....	1	14
73	J	Irwin, Jared.....	5	King	F M F.....	1	14
77	J	Jenkins, John.....		Rectory Road	F M F.....	1	14
78		Kribbs, Louis P.....	15-17	Main	T M F.....	1	14
81		Keefer, M. H.....		George	T M F.....	1	14
80	J	Kaake, Andrew.....	Pt 27	Main	F M F.....	1	15
89		Longstaff, Reuben...	7	Main	F M F.....	1	15
83	J	Lawrence, David....	4	Main	F M F.....	1	15
85	J	Lemaire, Laurent R..	6,8,9	Lemaire Ave	F M F.....	1	15
87	J	Leuted, William....	27	Main	T M F.....	1	15
86	J	Leuted, James.....	27	Main	T M F.....	1	16
84	J	Lautenslayer, Peter..	5	King	I M F.....	1	16
88	J	Lenehan, John.....	417	Church	F M F.....	1	16
92	J	Lyons, Geo. M.....	92	Main	T M F.....	1	16
101	J	Mallaby, William....	G & H	Main	T M F.....	1	16
93	J	Madget, Henry.....	421	North Station	F M F.....	1	16
94	J	Madget, Charles....	421	North Station	F M F.....	1	16
95		Maguire, David.....	16	Main	F M F.....	1	16
96	J	Maguire, David F....	14	King	F M F.....	1	16
103		May, William.....	16	King	F M F.....	1	16

SUB-DIVISION No. 1—CONTINUED.

Post Office Address	No. ON ROLL	JURORS.	NAME.	LOT.	CONCESSION OR STREET.	MANHOOD FRANCHISE.	Post Office Address.
1	99	J	Mallaby, Arthur		Humber	F M F	1
1	97		Mahar, Edward	12	Main	F M F	1
1	104	J	McCreary, Frank	Pt 27	Main	T M F	1
1	113	J	Mercer, Levi	33, 34	Church	T M F	1
1	112	J	Moore, Thomas J		King	F M F	1
1	109		Moran, Edward	116, 117	Church	F M F	1
1	108		McMillan, Malcolm . . .	82	Main	T M F	1
1	118		O'Donnell, Thos	18	Main	1
1	119	J	Parker, Joseph		Church	T M F	1
1	123	J	Peirson, John A	Pt 10	Church	F M F	1
1	125	J	Rich, Rev. C. H	7	Main	T M F	1
2	128	J	Rowntree, Fred	20, 21	Main	F M F	1
1	127		Richardson, Rev. Wm	103	Cross	T M F	1
1	129		Reid, Revd. Walter . . .	103	Cross	T M F	1
1	130		Robertson, James N . . .	425	North Station	T M F	1
1	139	J	Smith, James	J	Humber	T M F	1
1	136	J	Sellers, Thomas	Pt G	Humber Flats	T M F	1
1	134	J	Shutteworth, Edwin . . .	G H	Main	T M F	1
1	141	J	Simpson, Thos	423	North Station	F M F	1
1	142		Stone, Chas. E	K 92	Main	1
1	143		Shipp, James	26	Main	1
1	145		Tyrrell, William	1	King	F M F	1
1	146	J	Vande Vord, John	7 to 9	Main	F M F	1
1	147	J	Vande Vord, George		Main	F M F	1
1	148	J	Walters, Robt. N	254	Beech	T M F	1
1	149	J	Watson, Charles	M	Main	T M F	1
1	152		Wardlaw, James	122	Cross	F M F	1
1	151	J	Wardlaw, Henry	2	Main	F M F	1
1	160	J	Webster, Walter	432	North Station	T M F	1
1	156	J	Wiggins, John W	114	Church	T M F	1
1	157	J	Watson, Thomas	114	Church	F M F	1
1	162	J	White, Henry	85	Main	T M F	1
1		J	Weeks, Frederick W	Pt 10	Church	T M F	1

SUB-DIVISION No. 1—CONTINUED.

PART 2--Persons Entitled to Vote at MUNICIPAL Elections only.

No ON ROLL	JURORS.	NAME.	LOT.	CONCESSION OR STREET.	MANHOOD FRANCHISE.	Post Office Address.
18		Ashman, George.....	28	George	F.....	4
52		Bolton, Ruth.....	2, 3	Church	T.....	1
15		Brown, Elizabeth....		Main	F.....	1
35		Collaton, Jane.....	7	Main	F.....	1
26		Charlton, Mrs. Mary	107	Cross	T.....	1
53		Duffy, Mrs. Eliza....	289	North Station	F.....	1
51		Dixon, Deborah....	2, 3	Church	T.....	1
62		Golding, Mrs. Sarah..	45 & C	Lemaire	F.....	5
69		Hill, John F.....	4	Main	F.....	1
70		Holley, Sidney.....	1	Main	F.....	8
47		Heydon, James.....	6	Main	F.....	2
74		Irvine, Mrs. Mary...	4	Main	F.....	1
75		Jackson, William....	2, 3	King	F.....	10
76		Johnston, Rebecca..	10	Main	F.....	1
20		Lawrence, John....	114	Main	F.....	5
2		Laukin, Elizabeth....	F	Main	F.....	1
21		Lawrence, John W...	114	Main	F.....	5
22		Lawrence, Frank....	114	Main	F.....	6
23		Lawrence, Wilson....	114	Main	F.....	2
		Lever, Henry.....	2, 3	Church	F.....	1
102		Law, Mary.....		George	T.....	1
100		Mallaby, Belinda....	88	Main	F.....	1
98		Mahar, Theresa.....	12	Main	F.....	1
105		McPherson, Margaret	100	Main	F.....	1
106		McInnes, Eleanor....		Main	T.....	1
111		Moore, Mrs. Ann....		King	F.....	1
110		Moran, Margaret....	116	Church	F.....	1
116		O'Brien, Margaret....	89	Main	F.....	1
117		O'Brien, Mary.....	89	Main	F.....	1
28		Pirritte, Mrs. John..	27	Main	F.....	1
120		Parker, Miss Susannah	30, 31	Church	F.....	1
121		Parker, Mrs. Susannah	36, 37	Church	F.....	1
122		Phillips, Jane.....	1 5	Main	T.....	1
124		Purvis, James.....	86	Main	F.....	13
161		Power, Patrick.....	432	North Station	F.....	19
79		Rowntree, Ann.....	15 17	Main	F.....	9
131		Robinson, Hannah..	433	King	T.....	1

SUB-DIVISION No. 1--CONTINUED.

No. ON ROLL	JURORS.	NAME.	LOT.	CONCESSION OR STREET.	MANHOOD FRANCHISE.	Post Office Address
	8	Savage, Laura		North Station	1
	67	Savage, Libbie		Norih Station	1
	132	Savage, Mrs. L		Main	1
	133	Scott, Miss Mary	27	Main	T	1
	135	Shuttleworth, Mary A	G	Main	F	1
	144	Shuttleworth, John	22	Main	F	1
	49	Sloan, Mrs. Mary	102	Cross	F	1
	16	Taylor, Robert	6, 7	King	F	2
	204	Taylor, Mrs. Ann		King	F	1
	10	Welsh, Miss Ann		Church	F	1
	114	Wardlaw, Mary A	33 34	Church	F	3
	153	Wadsworth, Wm. R	4-8	Wadsworth Cr	2
	154	Wadsworth, Vernon B	10-17	Wadsworth Cr	2
		Foster, Mrs. H. M. V		Church	F	1

SUB-DIVISION No. 1—CONTINUED

PART 3--Persons Entitled to Vote at Elections to the LEGISLATIVE ASSEMBLY only.

No. ON ROLL	JURORS.	NAME.	LOT.	CONCESSION OR STREET.	MANHOOD FRANCHISE.	Post Office Address.
3		Allan, Wm. J.....		Main	M F	1
		Arnold, John B.....		Main	M F	1
41		Conron, Joseph.....	14	Main	M F	1
115		Mills, John.....	4	Main	M F	1
159		Wagler, Christian....	27	Main	M F	1

Com

PART

No.
ON
ROLL

15

1

1

1

1

1

1

1

2

2

2

2

2

2

3

3

3

4

4

4

4

3

19

4

3

5

only.

Post Office
Address.

POLLING SUB-DIVISION No. 2.

MUNICIPALITY OF WESTON, 1896.

Comprising all that part of the Village of Weston South and East of a line running from the Humber river North along Dufferin Hall Lot : Main street : thence to King and along King to Pine, along Pine to Beech, thence to the Fifth Concession or boundary of Village.

PART 1.--List of Persons Entitled to Vote at BOTH Municipal Elections and Elections to the Legislative Assembly.

No. ON ROLL	JURORS.	NAME.	Lot.	CONCESSION OR STREET.	MANHOOD FRANCHISE.	Post Office Address
1	J	Ackroyd, Jonas.....	17	K Main	T M F	1
7	J	Ashman, Charles.....	246	Beech	T M F	1
2	J	Adamson, John B....	34	Main	T M F	1
5	J	Allan, William.....		Main	T M F	1
198		Brett, John.....	35	Main	T M F	1
21		Burnetz, James.....	65	William	T M F	1
9	J	Barton, Arthur.....	W D	Main	F M F	1
10	J	Batthey, Ebenezer....	8	Mill	T M F	1
16		Beamish, William....		Main	T M F	1
13		Boylan, James, Sr..	Pt O	St. John's Rd	F M F	1
15	J	Boylan, John.....	Pt O	Lihpiucott	F M F	1
17	J	Bull, Jacob.....	11, 12	John	F M F	1
18	J	Burling, Richard.....	Pt 2	Main	T M F	1
19		Brown, Robt. S.....	26	Elsmere Ave	F M F	1
25	J	Burk, William.....	Pt 6	Main	T M F	1
22	J	Brandel, Charles.....	98	Maria	T M F	1
23		Boylan, Matthew....		Main	1
26		Bourke, William.....	296	King	T M F	1
28		Bourke, William J....	296	King	T M F	1
31	J	Capner, William.....	3	Main	T M F	1
	J	Caldbeck, Thomas....	Pt 1	Mill	F M F	1
37	J	Coulter, George.....	P	Main	F M F	1
38	J	Cowan, George.....	8-15	Dennison	F M F	1
42	J	Curly, Joseph.....	E F	Main	F M F	1
45		Curly, Bernard.....	E F	Main	F M F	1
40		Charlton, W. J., Dr..	22	John	F M F	1
41	J	Copeland, Edward....	294	Maria	F M F	1
32	J	Cavanagh, John.....	112	Maria	F M F	1
197	J	Clarke, John E.....	15-16	John	T M F	1
46		Dale, William.....	285	King	T M F	1
39	J	Dale, John.....	6	Main	T M F	1
51		Dennis, Henry.....	321	North Station	F M F	1

SUB-DIVISION No. 2—CONTINUED.

No ON ROLL	JURORS.	NAME.	LOT.	CONCESSION OR STREET.	MANHOOD FRANCHISE.	Post Office Address.
52		Dow, Robert.....	D	Main	F M F	1
58	J	Eagle, Edward.....	2	Main	F M F	1
60	J	Elliott, T. E.	4-6	North Station	F M F	1
61	J	Ellerby, William.....	78	Maria	F M F	1
		Forsyth, Chas.....		John	F M F	1
12		Fullerton, Wm. J....	Pt 10	Main	T M F	1
72	J	Fitton, Joshua.....	P	Main	T M F	1
73	J	Forster, Alexander...	20	William	F M F	1
74	J	Fryer, George.....	19	Main	T M F	1
76	J	Flynn, Robt., Sr....	Pt 19	Main	F M F	1
69		Forsyth, James P....	56		T M F	1
71		Ferguson, Rev. J. J..		King	T M F	1
62		Farrell, Richard.....	7	Main	T M F	1
73	J	Gamble, James.....	Pt 4	Main	T M F	1
74	J	Giles, Henry.....	2	John	F M F	1
75	J	Gurney, Edward.....	Pt 4	Main	T M F	1
78	J	Griffith, Frank.....	3, 4, 5	John	F M F	1
79	J	Griffith, William	298	Maria	F M F	1
97		Henderson, Joseph...	18	Elsmere Ave	T M F	1
81	J	Hards, James.....	Pt 27	Main	F M F	1
83	J	Hastings, William...	21	Main	F M F	1
87	J	Harris, Matthew, Sr..	A W	St. John's Rd	F M F	1
88	J	Harris, Patrick.....	R	St. John's Rd	F M F	1
89	J	Harris, John.....	Pt A	Dennison	F M F	1
85	J	Harris, Matthew, Jr..	7	Lippincott	F M F	1
84	J	Harris, Michael.....	8	Main	F M F	1
90	J	Harvey, Alfred.....	Pt 5	Main	F M F	1
91		Hill, Fred T.....	G.T.R.	G.T.R.	H M F	1
96	J	Holley, Robert J....	O	Main	F M F	1
95	J	Hutchinson, Wm.....	Pt 26	Dufferin St	T M F	1
100	J	Humphrey, John.....	Pt X	Main	F M F	1
98	J	Holdsworth, John....	51	Elizabeth	T M F	1
119	J	Hart, Hector.....	16	Main	T M F	1
101		Houghton, James....	X	Main	T M F	1
102		Irwin, Dr. Eli.....	9	Main	T M F	1
103	J	Irvine, James.....	30	John	F M F	1
104	J	Irme, Sampson.....	23, 24	South Station	T M F	1
106		Keefer, M. H.....	21, 22	Main	F M F	1
108	J	Kennedy, George.....	1, 2, 5	Main	F M F	1
109		Keough, Thomas.....	Pt 10	Maria	T M F	1
112	J	Kerr, Thomas.....	Pt 7	Main	T M F	1
110	J	Keys, Henry.....	9-10	John	F M F	1
111	J	Keys, William.....	5	Main	F M F	1
106		Keefer, Joseph K....	21, 22	Main	T M F	1

SUB-DIVISION No. 2—CONTINUED.

Post Office Address.	No. ON ROLL	JURORS.	NAME.	LOT.	CONCESSION OR STREET.	MANHOOD FRANCHISE.	Post Office Address
1	113		Lawrence, William...	17 K	Main	T M F	1
1	116	J	Little, James...	16	Main	F M F	1
1	117		Leighton, R. H.	28	King	F M F	1
1	120	J	Longstaff, Walter...	19.20	Main	F M F	1
	118	J	Lithgow, Alex.	16	Main	T M F	1
1	123	J	Lee, Wilber.		Main	T M F	1
1	122		Lellis, William J.	19	Main	T M F	1
1	127	J	May, Edward	284	King	F M F	1
1	131		McCormack, John ...	4, 6	Elizabeth	F M F	1
1	134	J	Middlebrook, John ...	29.30	Dennison	F M F	1
1	146	J	Morningstar, Clayton.	Pt 27	Main	F M F	1
1	137	J	McLean, William ...		Main	H M F	1
1	128		Musson, E. J.	20	Elsniere Ave	F M F	1
1	140		McEvoy, Bernard ...	9-16	William	T M F	1
1	142	J	Nason, Joseph.	Pt 1	Main	F M F	1
1	145	J	Pearson, Henry.	A	Maria	F M F	1
1	147	J	Pearson, W. J.	Pt 7	Sohn	T M F	1
1	149		Plowman, Benjamin. .	3, 4	Main	F M F	1
1	150	J	Pratt, Wm. P.	4	Main	T M F	1
1	151		Pritchard, Albert. . .	1	North Station	T M F	1
1	152	J	Pujolas, Robert J. . .	Pt 6	Main	T M F	1
1	153		Power, James.	20, 21	William	F M F	1
1	146		Pearson, Walter. . . .	Pt 7	John	F M F	1
1	163		Rogers, Peter.	48	Elizabeth	T M F	1
1	160		Redmond, Edward. . .	128	Maria	F M F	1
1	158	J	Redmond, Thomas . .	113	Maria	F M F	1
1	164	J	Robinson, James. . . .	C	Main	F M F	1
1	165	J	Robinson, Albert. . .	3, 4	North Station	F M F	1
1	200	J	Rowntree, David, Jr.		Main	T M F	1
1	167	J	Rowntree, David.	Pt 26	Dufferin	F M F	1
1	162	J	Riddell, William.	1	North Station	T M F	1
1	161		Riddell, John.	1	North Station	T M F	1
1	170	J	Scott, Wm. T.	19.25	Main	F M F	1
1	176	J	Smith, Edwin.		Humber Flats	H M F	1
1	173	J	Smith, David.	E	Main	F M F	1
1	174	J	Sosnoski, Marion . . .	266	King	F M F	1
1	172		Smith, Thomas.	27	Dufferin	T M F	1
1	177	J	Stutt, Andrew		Main	T M F	1
1	175		Sinclair, John		Main	T M F	1
1	179	J	Taylor, George. . . .	18	Main	F M F	1
1	183	J	Todd, Thomas	Pt 10	Maria	F M F	1
1	184		Vanalstyne, Charles. .	7	Mill	T M F	1
1	8		Viney, John.	246	Beech	T M F	1

SUB-DIVISION No. 2—CONTINUED.

No. ON ROLL	JURORS.	NAME.	LOT.	CONCESSION OR STREET.	MANHOOD FRANCHISE.	Post Office Address
187	J	Waterworth, W. J....	4	Main	T M F	1
188	J	Wheeler, A. B.	296	King	F M F	1
189	J	Wilson, Harry	48	Elizabeth	T M F	1
194	J	Wilby, Wilson		Main	F M F	1
195	J	Wilby, Percy.....		Main	F M F	1
37	J	Webster, Samuel.....		Main	F M F	1
190		Weeks, Fredk. W....		North Station	T M F	1
196	J	Zeiler, Andrew	16	Little Ave	H M F	1

SUB-DIVISION No. 2—CONTINUED

PART 2--Persons Entitled to Vote at MUNICIPAL Elections only.

No. ON ROLL	JURORS.	NAME.	LOT.	CONCESSION OR STREET.	MANHOOD FRANCHISE.	Post Office Address
6		Armitage, Stephen...	282	King	F	1
20		Brown, Mary A	282	King	1
24		Brett, Catharine.....	Q	Main	1
27		Bourke, Miss Mary...	G	Main	F	1
182		Burrage, William.....	6, 7	King	F	20
39		Chew, Elizabeth	13-16	Main	F	1
12		Chew, Emma	13-16	Main	F	1
36		Chew, William	N	Main	F	1
30		Caldbeck, Sarah.....	1	Main & Mill	F	1
44		Curly, Julia.....	G	Dennison	F	1
3		Coulter, Edwin.....	34	Main	F	16
33		Channon, Thomas....	G	Main	F	1
43		Curley, Kate.....	F	Dennison	F	1
47		Dale, Mary A	205	King	F	1
48		Dale, Sarah J	291	King	F	1
115		Dixon, Oliver.....		Dennison	F	13
50		Dennison, Ida.....	6	Main	F	2
86		Dennison, R. L.....		St. John's Rd	F	2
53		Duncan, James.....	5, 6	Mill	F	3
54		Duncan, Eleanor.....	12-14	John	T	1
55		Duncan, Janet.....	17	Main	T	1
57		Duggan, John.....	287	King	F	1
185		Dixon, Ellen.....	7	Mill	F	1
63		Farr, Sarah J.....	1, 2, 3	John	F	1
77		Goulding, John.....	82	Maria	F	10
		Holdsworth, Theodore	F	Main	F	1
105		Jackson, John P.....		Elizabeth	F	1
114		Lamb, Mrs. Mary....	6	Dennison	T	1
121		Longstaff, Sarah J...	10	Main	F	1
126		Maughan, Nora.....	28	William	F	1
129		McDonald, Elsie....	Pt 10	Maria	F	1
130		McDonald, Josiah....	Pt 10	Maria	F	20
132		McNally, Eliza.....		John	F	1
139		Mortimer, Elizabeth..	Pt 17	Main	T	1
143		Nason, Mrs. Jane...	C 1	Main	F	1
148		Palmer, Mary.....	66	William	F	1
144		Pattison, Caroline....	1	John	F	1

SUB-DIVISION No. 2—CONTINUED.

No ON ROLL	JURORS.	NAME.	LOT.	CONCESSION OR STREET.	MANHOOD FRANCHISE.	Post Office Address.
159		Redmond, Mary.....	128, 130	Maria	F	1
166		Royal, Esther		South Station	T	1
169		Russell, Henry.....	17, 18	John	F	1
168		Russell, Alfred.....	16	John	F	1
141		Sutton, David	9-16	William	F	18
171		Scott, Alexander.....	N	St. Sohn's Rd	F	22
178		Taylor, Mrs. Mary...	19	Main	F	1
180		Taylor, Mrs. Ann....	18	Main	F	1
18		Taylor, Robert.....		King	F	2
186		Wadsworth, Mrs. Eliza	60-65	William	F	1

SUB-DIVISION No. 2—CONTINUED

PART 3--Persons Entitled to Vote at Elections to the LEGISLATIVE ASSEMBLY only.

No ON ROLL	JURORS.	NAME.	LOT.	CONCESSION OR STREET.	MANHOOD FRANCHISE.	Post Office Address
14		Boylan, James, Jr. . . .		O St. John's Rd	MF	1
68		Fryer, James A.	19	Main	MF	1
80		Hankerford, Louis . . .		Main	MF	1
99		Hollingshead, William	1	Main	MF	1
124		Machie, Phillip		Main	MF	1
133		McEwing, Edward . . .	19	Main	MF	1
136		Mitchell, James	16	Main	MF	1
154		Peel, Sidney		Main	MF	1
155		Pollard, George		John	MF	1
191		Weeks, Fred. W., Jr.		North Station	MF	1

Address.
1
1
1
1
18
22
1
1
2
1

I, R. H. LEIGHTON, Clerk of the Municipality of Weston, in the County of York, do hereby certify that parts One and Three of the within list constitute a correct list for the year 1896, of all persons appearing by the last revised Assessment Roll of the said Municipality, to be entitled to vote at elections for the Legislative Assembly : and that parts One and Two constitute a correct list for said year of all persons appearing by the said Roll to be entitled to vote at Municipal Elections in said Municipality ; and I hereby call on all electors to examine the said list, and if any omissions or other errors are perceived therein, to take immediate proceedings to have the said errors corrected according to law.

R. H. LEIGHTON,

Clerk of the Village of Weston.

Dated this 25th day of August, 1896.

MUNICIPALITY OF WESTON.

Schedule of Post Offices.

	No.
Weston	1
Toronto	2
Emery	3
Carleton Place.....	4
Aurora.....	5
Eglington	6
Winnipeg.....	7
New Hamburg.....	8
Thistletown.....	9
Downsview	10
New York.....	11
Port Dalhousie.....	12
Sudbury.....	13
Buffalo.....	14
Toronto Junction.....	15
Richview.....	16
Schomberg	17
Kleinburg	18
Chicago	19
Armstrong, California.....	20
Belleville.....	21
Barrie.....	22
Rochester, N.Y.....	23
Auburn, N.Y.....	24

