

**CIHM
Microfiche
Series
(Monographs)**

**ICMH
Collection de
microfiches
(monographies)**



Canadian Institute for Historical Microreproductions / Institut canadien de microreproductions historiques

© 1996

Technical and Bibliographic Notes / Notes techniques et bibliographiques

The Institute has attempted to obtain the best original copy available for filming. Features of this copy which may be bibliographically unique, which may alter any of the images in the reproduction, or which may significantly change the usual method of filming, are checked below.

L'Institut a microfilmé le meilleur exemplaire qu'il lui a été possible de se procurer. Les détails de cet exemplaire qui sont peut-être uniques du point de vue bibliographique, qui peuvent modifier une image reproduite, ou qui peuvent exiger une modification dans la méthode normale de filmage sont indiqués ci-dessous.

- Coloured covers/
Couverture de couleur
- Covers damaged/
Couverture endommagée
- Covers restored and/or laminated/
Couverture restaurée et/ou pelliculée
- Cover title missing/
Le titre de couverture manque
- Coloured maps/
Cartes géographiques en couleur
- Coloured ink (i.e. other than blue or black)/
Encre de couleur (i.e. autre que bleue ou noire)
- Coloured plates and/or illustrations/
Planches et/ou illustrations en couleur
- Bound with other material/
Relié avec d'autres documents
- Tight binding may cause shadows or distortion
along interior margin/
La reliure serrée peut causer de l'ombre ou de la
distorsion le long de la marge intérieure
- Blank leaves added during restoration may appear
within the text. Whenever possible, these have
been omitted from filming/
Il se peut que certaines pages blanches ajoutées
lors d'une restauration apparaissent dans le texte,
mais, lorsque cela était possible, ces pages n'ont
pas été filmées.

- Coloured pages/
Pages de couleur
- Pages damaged/
Pages endommagées
- Pages restored and/or laminated/
Pages restaurées et/ou pelliculées
- Pages discoloured, stained or foxed/
Pages décolorées, tachetées ou piquées
- Pages detached/
Pages détachées
- Showthrough/
Transparence
- Quality of print varies/
Qualité inégale de l'impression
- Continuous pagination/
Pagination continue
- Includes index(es)/
Comprend un (des) index
- Title on header taken from: /
Le titre de l'en-tête provient:
- Title page of issue/
Page de titre de la livraison
- Caption of issue/
Titre de départ de la livraison
- Masthead/
Générique (périodiques) de la livraison

Additional comments: /
Commentaires supplémentaires: There are some creases in the middle of the pages.

This item is filmed at the reduction ratio checked below/
Ce document est filmé au taux de réduction indiqué ci-dessous.

10X	12X	14X	16X	18X	20X	22X	24X	26X	28X	30X	32X
<input type="checkbox"/>	<input type="checkbox"/>	<input type="checkbox"/>	<input type="checkbox"/>	<input type="checkbox"/>	<input type="checkbox"/>	<input type="checkbox"/>	<input checked="" type="checkbox"/>	<input type="checkbox"/>	<input type="checkbox"/>	<input type="checkbox"/>	<input type="checkbox"/>

The copy filmed here has been reproduced thanks to the generosity of:

Thomas Fisher Rare Book Library,
University of Toronto Library

The images appearing here are the best quality possible considering the condition and legibility of the original copy and in keeping with the filming contract specifications.

Original copies in printed paper covers are filmed beginning with the front cover and ending on the last page with a printed or illustrated impression, or the back cover when appropriate. All other original copies are filmed beginning on the first page with a printed or illustrated impression, and ending on the last page with a printed or illustrated impression.

The last recorded frame on each microfiche shell contains the symbol → (meaning "CONTINUED"), or the symbol ∇ (meaning "END"), whichever applies.

Maps, plates, charts, etc., may be filmed at different reduction ratios. Those too large to be entirely included in one exposure are filmed beginning in the upper left hand corner, left to right and top to bottom, as many frames as required. The following diagrams illustrate the method:

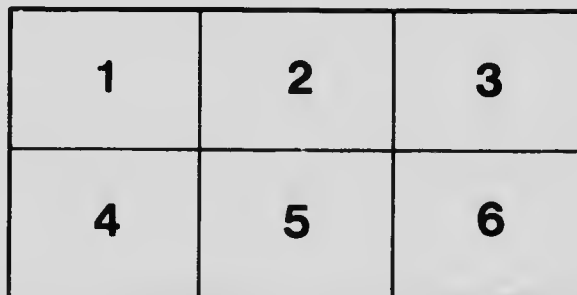
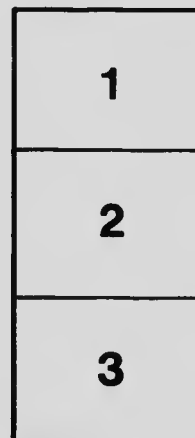

L'exemplaire filmé fut reproduit grâce à la générosité de:

Thomas Fisher Rare Book Library,
University of Toronto Library

Les images suivantes ont été reproduites avec le plus grand soin, compte tenu de la condition et de la netteté de l'exemplaire filmé, et en conformité avec les conditions du contrat de filmage.

Les exemplaires originaux dont la couverture en papier est imprimée sont filmés en commençant par le premier feuillet et en terminant soit par la dernière page qui comporte une empreinte d'impression ou d'illustration, soit par le second feuillet, selon le cas. Tous les autres exemplaires originaux sont filmés en commençant par la première page qui comporte une empreinte d'impression ou d'illustration et en terminant par la dernière page qui comporte une telle empreinte.

Un des symboles suivants apparaîtra sur la dernière image de chaque microfiche, selon le cas: le symbole → signifie "A SUIVRE", le symbole ∇ signifie "FIN".

Les cartes, planches, tableaux, etc., peuvent être filmés à des taux de réduction différents. Lorsque le document est trop grand pour être reproduit en un seul cliché, il est filmé à partir de l'angle supérieur gauche, de gauche à droite, et de haut en bas, en prenant le nombre d'images nécessaire. Les diagrammes suivants illustrent la méthode.

Pamph
Art
Cat
W

Women's Art Association of Canada

Catalogue



LANDSCAPE CARL AHRENS



Everyone who appreciates things artistic should
pay a visit to the Mason & Risch Building



The Mason & Risch Building, 230 Yonge Street, is the best
place in Toronto to hear a Piano, a Player-Piano or a Victrola.
The Finest Instruments Made are here for Your Inspection.

Catalogue
Loan Exhibition of
Foreign & Canadian
Pictures

Shown under the Auspices of the Women's
Art Association of Canada, in the New
Galleries, 594 Jarvis Street, from
February 10th to 22nd, 1913



Twin-Connected
Safford Boilers

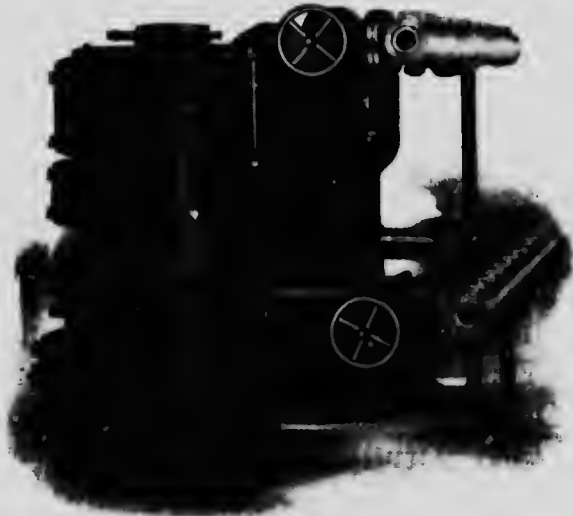

The SAFFORD BOILER is the boiler for every home.
The SAFFORD BOILER is scientifically constructed.
The SAFFORD BOILER receives more recommendation
than any other boiler.

The SAFFORD BOILER has more water around the fire-
pot where the hottest fire is; has wider flue surfaces, and
less water in the sections than any other boiler.

The SAFFORD BOILER Grate is more simple in con-
struction, has fewer parts and is more easily repaired than
that of any other boiler.

Those contemplating putting in new boilers or installing
hot water heating in their homes will act wisely if they
insist on using a SAFFORD BOILER.

For further particulars write to

The Dominion Radiator Co. Limited

Toronto—Montreal. Winnipeg—St. John, N.B.
Vancouver—Calgary

(Please mention this catalogue)

Loan Exhibition of Foreign and Canadian Pictures

CANADA PERMANENT MORTGAGE CORPORATION

TORONTO STREET - - TORONTO

Paid-up-Capital	\$ 6,000,000.00
Reserve Fund (earned) (31st December, 1912)	4,000,000.00
Investments	31,299,095.55



Joint General Managers: R. S. HUDSON, JOHN MASSEY
Secretary: GEORGE H. SMITH

EXECUTORS AND TRUSTEES are authorized to invest trust funds in this Corporation's **DEBENTURES**.

They are issued for sums of \$100 and upwards, and are transferable.

A specimen Debenture, copy of Annual Report and all particulars will be forwarded on application.

The Corporation is also a **LEGAL DEPOSITORY FOR TRUST FUNDS**.

Interest at $3\frac{1}{2}\%$ per annum, compounded half-yearly, allowed on deposits of one dollar and upwards.

Dressmaking and Ladies' Tailoring

CONCERNING TRAVELING OUTFITS

The outfit for the Winter trip to southern resorts or to the Mediterranean is engrossing the attention of many prospective travelers, and such are reminded that our Dressmaking and Tailoring Department is thoroughly equipped for the production in the smallest time limit of dresses and suits necessary for the traveler, including:

**TRAVELING SUITS
HEAVY STEAMER COATS
GOLFING COSTUMES
LINGERIE DRESSES
SILK, LINEN OR RATINE SUITS
EVENING AND DINNER DRESSES**

The necessary expenditure of strength and effort in having dresses made is reduced to the minimum in our parlors on the Third Floor. Heavy pile carpeting deadens sound, abundance of light comes from the windows lining an entire side of the department, and a most restful atmosphere is attained by the soft green and white enamel in which the parlors are fitted up.

Ladies will find a most comfortable reception room, furnished with luxurious chairs and tables, where styles may be inspected and all information obtained; also numerous individual fitting rooms.

Our staff is at the service of our clients in the giving of expert advice or suggestions in regard to suitable materials, colors and modes.



MURRAY-KAY Limited
17 to 31 KING ST. EAST, TORONTO

Women's Art Association of Canada

**Catalogue
Loan Exhibition of
Foreign and Canadian
Pictures**

To be held in the **New Galleries, La Plaza**
594 Jarvis Street, Toronto, from
February 10th to 22nd, 1913

General Admission, 25 Cents
Catalogue, 25 Cents



Open Daily from 9 a.m. to 6.30 p.m.
and Saturday Evenings, 15th and 22nd, 1913

Telephone, North 3169

Women's Art Association of Canada



Fairweathers'
January Sale
of
Furs and Women's Apparel
10% to 50%
Reductions off
Regular Prices

All goods being from our regular stock carry our full guarantee as to quality, material and workmanship.

Furs

Fur and Fur-lined Coats for men and women, Fur Neck-pieces and Muffs, Fur Caps and Gauntlets, Adjustable Collars, Fur Rugs and Robes.

Less 10% to 50%

Women's Wear

Model Suits, Coats, Imported Dresses, Evening Gowns and Wraps, Tailored Waists, Lace Sets, Underskirts, Marabou Sets, Hats and Gloves.

Less 20% to 50%

We invite inspection and comparisons.

84-86 Yonge Street, Toronto

MONTREAL

WINNIPEG

Women's Art Association of Canada

(INCORPORATED)

DOMINION CHARTER

—
" *Labore et Constantia* "
—

Officers - 1912-1913

—
Honorary President

HER ROYAL HIGHNESS THE DUCHESS OF CONNAUGHT

—
Past Honorary Presidents

THE COUNTESS OF MINTO

THE COUNTESS GREY

—
President

MRS. DIGNAM

—
Elected Vice-Presidents

MRS. A. W. AUSTIN, TORONTO

MRS. D. B. HANNA, TORONTO

MRS. J. HOME CAMERON, TORONTO

MRS. G. A. PARKIN, LONDON, ENG.

LADY FALCONBRIDGE, TORONTO

—
Honorary Recording Secretary

MISS FLORENCE DEEKS, 140 FARNHAM AVE., TORONTO

—
Honorary Corresponding Secretary

MISS EMILY COOPER, 730 SPADINA AVE., TORONTO

—
Honorary Treasurer

MISS F. L. LINDSAY, 72 HOMEWOOD AVE., TORONTO

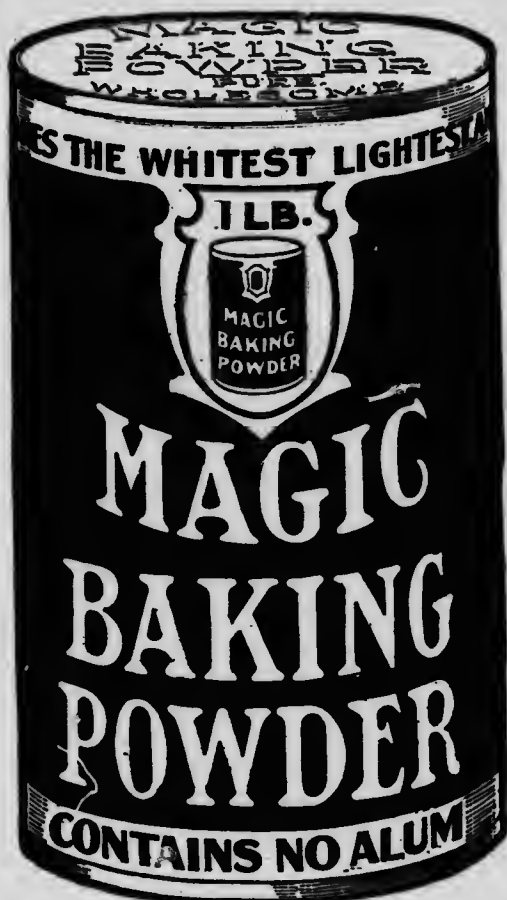

Made in Canada

The only well-known, medium-priced Baking Powder made in Canada that does not contain alum, and which has all its ingredients plainly stated on the label.

E. W. GILLETT COMPANY LIMITED

TORONTO, ONT.

WINNIPEG

MONTREAL

Patrons and Patronesses

Life Patrons and Patronesses

HONORARY LIFE PATRON

Her Royal Highness Princess Patricia.

LIFE PATRONS

Earl Grey, England.
Col. Sir Henry Pellatt, Toronto.
Col. James Wood, Ottawa.
Mr. John A. Paterson, K.C., Toronto.
Mr. C. D. Massey, Toronto.
Mrs. W. Hamilton Merritt.
Mrs. A. E. Gooderham.
Sir William and Lady Mackenzie.

IN MEMORIAM

Sir George Drummond, Montreal.
Mrs. H. A. Massey. Anna Vincent Massey.
Mrs. J. A. Paterson. Lady Edgar.

PATRONS

Her Excellency Countess Aberdeen, Dublin, Ireland.
The Duke and Duchess of Sutherland, England.
The Countess Grey, England.
The Countess Minto, England.
The Marchioness of Donegal, England.
Lady Gibson, Government House, Toronto.
Mrs. R. L. Borden, Ottawa.
Lady Whitney, Toronto.
Sir Wm. and Lady Mortimer Clark, Toronto.

Lady Laurier, Ottawa	Lady MacMillan, Winnipeg
Lady Kirkpatrick, England	Lady Mann, Toronto
Lady Drummond, Montreal	Lady Aylesworth, Toronto
Lady Taylor, Hamilton	Lady Willison, Toronto
Lady Thompson, Toronto	Mrs. Sweatman, Toronto
Lady Tilley, St. John, N.B.	Mrs. A. M. Cosby, Toronto
Lady Cartwright, Ottawa	Mrs. W. D. Gregory, Oakville
Lady Pellatt, Toronto	Mrs. W. Cummings, Toronto
Lady Hanbury-Williams, Scotland	Mrs. E. Farrer, Ottawa
Lady Moss, Toronto	Mrs. G. A. Sweny, Toronto
Lady Falconbridge, Toronto	Mrs. Grant Macdonald, Toronto
Lady Mackenzie, Toronto	Mrs. John I. Davidson, Toronto
Mrs. Robt. Sullivan, Toronto	Mrs. Stanley Maud, London, Eng.
Mrs. G. A. Arthurs, Toronto	Mrs. A. W. Austin, Toronto
Mrs. E. J. Lennox, Toronto	Mrs. James Loudon, Toronto
Mrs. J. W. Flavelle, Toronto	Mrs. W. T. White, Toronto
Mrs. W. D. Matthews, Toronto	Mrs. F. G. Osler, Toronto
Mrs. Robert A. Falconer, Toronto	Mrs. C. D. Massey, Toronto

SAVINGS ACCOUNTS

SOLICITED

Interest paid at **3 $\frac{1}{2}$** % Per Annum

Accounts are subject to check withdrawal without notice. Interest, computed on the daily balance, is added semi-annually

CENTRAL CANADA

Loan and Savings Co., Toronto

J. W. FLAVELLE, President
W. E. RUNDLE, General Manager

Z. A. LASH, K. C., } Vice-
E. R. WOOD, } Presidents

The Safety of Valuables

VALUABLE papers—wills, deeds, contracts, insurance policies or treasured documents of any kind—should never be kept in the house or office. A safe deposit box will insure their safety and preservation. The rental is low.

National Trust Company Limited

TORONTO

Montreal

Winnipeg

Edmonton

Saskatoon

Regina

Committee

MRS. DIGNAM, CONVENER

MRS. W. D. MATHEWS
MRS. ARTHUR SPRAGGE
MISS COOPER
MRS. FREDERICK MERCER
MRS. D. B. HANNA
MRS. H. B. ANDERSON
MISS F. L. LINDSAY
MRS. WALTER CLEMES
MISS CHAPLIN

TEA FROM 4 TILL 6.30 EACH DAY—Special Afternoons and Evenings will be arranged for, with music.
The lower gallery open free to members and public as usual.

TWILIGHT MUSICALES AND TEA to be continued each Wednesday till Easter. For Members, who have the privilege of bringing friends—Wednesdays, February 12th, 19th, 26th, March 5th, 12th, 19th.

ART LECTURES, with many illustrations. New Epidiascope to be used:
Mr. John Edgcumbe Staley—National Gallery, London—March 26th.
Prof. John Squair—The Louvre, Paris—April 2nd.
Mrs. J. Home Cameron—The Pitti and Uffizzi, Florence—April 9th.
Mrs. Dignam—The Prado, Madrid—April 16th.

MEMBERS' EXHIBITIONS—April.

SKETCHING—May and June.

AFTERNOON TEA.—Members can have Tea in the Gallery any day by telephoning the order before 10 o'clock.

HOMESPUNS.—Members will find an interesting Exhibition of Home industries and Artistic Handicrafts on view during the year to show their friends.

TELEPHONE N. 3169—Library, Reading Room and Tea, for use of Members.

ART CRAFT CLUBS.—For Members or those who wish to become Members. Classes in Art, Jewellery and Hammered Silver, Wood Carving, Pottery, China Painting, Leather Tooling, Embroidery, Lace, Miniature Painting, etc., also Life Model Posing two days a week in the Studio.

Your Guarantee of Goodness

The name "SALADA" on the sealed lead packages is your strongest guarantee of all that is best and most fragrant in tea

"SALADA"

IS THE CHOICEST TEA GROWN ON THE ISLAND OF CEYLON
—clean, whole leaves—with the delightful flavor
of the fresh leaves brought to your table by the
sealed lead packages.

BLACK, GREEN OR MIXED

063

11

“JULIAN SALE”

FINE LEATHER GOODS

You Buy The Best Made

when you select from the “Julian Sale” stock of fine leather goods, and you can buy everything in leather from a car ticket case to a wardrobe trunk and get the best value for your money in design and quality.

Fitted Club Bags, Fitted Suit Cases, Ladies' Fitted Dressing Bags a Special Feature.

The Julian Sale Leather Goods Company
105 KING STREET WEST Limited

Established 1860

The Hunter-Rose

Company, Limited



**Printers, Publishers
Bookbinders**

12-14 Sheppard Street, Toronto

Foreign Painters

Bauer, M.	Hornell, E. B.	Schamphoeleer, E. de
Bough, Sam	Jacque, Ch. E.	Steelink, W.
Bock, de T.	Jurres, J. H.	Swan, J. M.
Constable, J.	Kever, J. S. H.	Thompson, L.
Cottet, C.	Klinkenberg, K.	Tromp, Z.
Collins, J.	Lavery, J.	Van Driesten, A. J.
Cordingly, R. G.	MacCoun, A. C.	Verboeckhoven, E. J.
Fantln-Latour, I. H. J. T.	Mellville, A.	Wasley, F.
Fortuny, M.	Noble, J. Campbell	Welssebruch, J. H.
Gauld, D.	Offermans, T.	Weiss, J.
Gldding	Poggenbeek, G.	Westerbeek, Jr., C.
Hill, M. J.	Rayner, M.	Weele, H. J. van der
	Snoeck, Jac. Jhr.	

Canadian Painters

Ahrens, Carl	Fraser, J. A.	Peel, Paul
Fowler, D.	Jacobi, O. R.	Watson, Homer
	O'Brien, L.	



**WE CARRY THE CELEBRATED
BRASSCRAFTERS'
Bathroom Fixtures**

These fixtures are highly artistic,
and being of Solid Brass, heavily
Nickel-Plated, will never rust.
They are designed to meet all re-
quirements from the standpoints
of convenience and decoration.



Aikenhead's

AIKENHEAD HARDWARE LIMITED

WHOLESALE 17-19-21 TEMPERANCE STREET RETAIL

Women's Art Association of Canada

Established Over a Quarter Century

F. SIMPSON & SONS

IMPORTERS OF

Fruits, Fish, Cut Flowers
Game and Fancy Groceries

"Quality is True Economy"

Over One Thousand Customers Telephone Their Order
Six Direct Lines

North. Nos. 5180—5181—5182—5183—5184—5185
Only Best Quality Goods Sold. Satisfaction Guaranteed

734-738 Yonge Street - - - Toronto

ESTABLISHED 1875

Imperial Bank of Canada

CAPITAL AUTHORIZED	- - -	\$10,000,000.00
CAPITAL PAID-UP	- - -	6,620,000.00
RESERVE FUND	- - -	6,620,000.00
D. R. WILKIE	President	HON. ROBT. JAFFRAY, Vice-President

CITY BRANCHES

Wellington Street and Leader Lane (Head Office)

Yonge and Queen Streets	Yonge and Bloor Streets
King and York Streets	West Market and Front Streets
King Street and Spadina Avenue	Bloor Street and Lansdowne Ave.
King and Sherbourne Streets	Bathurst and Dupont Streets
Queen Street and Palmerston Ave.	Adelaide and Victoria Streets
Queen Street and Roncesvalles Ave.	Bloor and Dundas Streets
Davisville	Queen and Kingston Road

SAVINGS DEPARTMENT

Special Attention Given to Savings Accounts

Interest Allowed on Deposits at Best Current Rates.
Letters of Credit, Travellers' Cheques and Drafts
issued, available in all parts of the World.

Loan Exhibition of Foreign and Canadian Pictures

Pictures Loaned by

Miss C. Chaplin	Mr. J. M. Mackenzie	Mr. F. B. Robins
Mr. R. Y. Effie	Mr. W. Parkyn Murray	Mr. D. E. Thomson
Mr. F. W. G. Fitzgerald	Mr. Frederick Mercer	Mrs. H. D. Warren
Mr. G. P. Grant	Mr. J. H. Plummer	Mr. Frank P. Wood
Mr. W. D. Mathews	Lt.-Col. Peuchen	Mr. James Wood

"Lovers of the Beautiful"

will find a most exclusive assortment of artistic articles at Diamond Hall, for the adornment of the home. Nothing can give a greater degree of finish, or more appearance of good taste to a perfectly appointed home than the presence of a few distinctive pieces of Marble or Bronze Statuary.

A Few of the Most Noted in Our Collection

MARBLES		BRONZES	
"Venus de Milo" . . .	\$20.00, \$30.00	"Indian Fighters" (Kaube) . . .	\$200.00
"Merguerite"	15.00	"The Smoker" (Mueller)	25.00
"Victory"	20.00	"Meter Dei"	25.00
"Wagner"	25.00	"Theius and the Centaur"	75.00
"Greek Model"	20.00	"The Horse" (Gornick)	200.00
Others from \$10.00 up		Others from \$3.50 up	

RYRIE BROS. LIMITED

JEWELLERS TO HIS EXCELLENCY THE GOVERNOR-GENERAL
134-136-138 YONGE STREET, TORONTO

TELEPHONE NORTH 230

ORCHIDS A SPECIALTY

WILLIAM HILL

FLORIST

716 YONGE STREET - TORONTO

CHOICE ROSES, CUT FLOWERS
AND FLORAL DESIGNS

ALL KINDS OF FLOWERS AND
PLANTS IN SEASON

Women's Art Association of Canada

City Dairy

CERTIFIED MILK

PRODUCED at our model farm, Dentonia Park, from tuberculin tested cattle, under the regulations of the Milk Commission of the Academy of Medicine. As a diet for infants and delicate folk it has rare value, because it is milk just as nature intended it to be—rich, pure and "straight from the cow."

Price: Two Tickets per Pint.
Four " " Quart.

1 IONE CITY DAIRY . . . COLLEGE 2040

"THE CAR THAT'S GREAT ON THE HILLS"



PECK ELECTRIC MODEL C-4

The Peck Electric is the only electric built for Canadian conditions, extreme cold, deep snow, steep hills, rough roads. Long wheel base, full elliptic springs, forty-two, thirteen plates, Gould calls, control all centered in one foot, easy riding, powerful, reliable. The car for a nervous woman.
PECK ELECTRIC, LIMITED - Jarvis and Adelaide Streets - TORONTO

PICTURES THAT ARE FOR SALE

See Prices and Posted List—Inquire in the Gallery

Catalogue

Foreign and
Canadian
Pictures

AHRENS (CARL). Canadian.

Painter of Landscape and Woodland Scenery. His work places him among the great masters of his time, and is attracting connoisseurs from many of the important art centres of Europe and America. An Exhibition held in the Public Library, Toronto, in October, 1911, awakened much interest and called forth most enthusiastic commendation from the Press.

- 1 The Forest. Loaned by Frederick Mercer, Esq.
- 2 Sunset. Loaned by Frederick Mercer, Esq.
- 3 The Apple Orchard. Loaned by Frederick Mercer, Esq.
- 4 Landscape. Loaned by Frederick Mercer, Esq.
- 5 The Village Trees. Loaned by Frederick Mercer, Esq.

BAUER (MARIUS). Holland.

Painter of Oriental Life and Mosques. Noted Etcher. Has had many medals and honors. Grand Prix for Etching, Paris, 1900. Born 1867.

- 6 Oriental Scene. Loaned by F. W. G. Fitzgerald, Esq.

BOCK DE (THEOPHILE), Deceased.

Landscape Painter. Medals: Amsterdam, Munich, Berlin, Chicago, Barcelona, etc.; Silver Medal, Paris, 1900. Decorations: Order of St. Michael of Bavaria. His work is widely known in America.

- 7 Landscape. Loaned by Mrs. F. B. Robins.

BOUGH (SAM), Deceased. Scotland.

Noted Scotch Painter.

- 8 Edinburgh Castle. Loaned by G. P. Grant, Esq.

Women's Art Association of Canada

CONSTABLE (JOHN). England.

Born 1776, died 1837. Was a member of the Royal Academy and one of England's greatest Landscape Painters.

9 Landscape. Loaned by Lt.-Col. Peuchen.

CORDINGLY (RICARD G.). England.

Well-known Provincial Painter.

10 Beach Scene. Loaned by G. P. Grant, Esq.

COLLINS (JOHN). England.

A Painter who has recently found a responsive public and whose pictures are owned in Toronto collections.

11 Landscape. Loaned by Lt.-Col. Peuchen.

12 Landscape. Loaned by Parkyn Murray, Esq.

13 Landscape. Loaned by Parkyn Murray, Esq.

14 Landscape. Loaned by Parkyn Murray, Esq.

15 Landscape. Loaned by Parkyn Murray, Esq.

COTTET (C.). France.

One of the greatest Modernists, strong and dramatic. Great reserve in color and fine-tone values.

16 The Sea. Loaned by Mrs. H. D. Warren.

VAN DRIESTEN (A. J.). Leiden.

Well known among the younger Dutch Artists of Holland. Landscape Painter. His pictures are owned in good collections.

17 Rustic Dwelling. For Sale.

18 River near Leiden. For Sale.

19 Village of Rijnsberg. For Sale.

FANTIN-LATOURE, I. H. J. T. (1836-1904), Deceased.

Born at Grenoble, France. Whistler introduced Fantin-Latour to England, where there are many of his works in public and private collections. Received decoration of Chevalier of the Legion of Honor in 1879, and was promoted to be an Officer of the same Order in 1900.

20 Flowers. Loaned by Frank P. Wood, Esq.

21 Figure. Loaned by Frank P. Wood, Esq.

Loan Exhibition of Foreign and Canadian Pictures

FORTUNY (M.), Deceased. France.

- 22 Study for the Rape. Loaned by Mrs. H. D. Warren.

FOWLER (DANIEL, R.C.A.). Canada.

Born in 1810, in England; came to Canada in 1843, and lived on Amherst Island. He was a follower of the early English School—Turner, Cox and Colman. Died 1894.

- 23 Verres, Val d'Aosta, Italy. Loaned by R. Y. Ellis, Esq.
24 Shel Drake. Loaned by R. Y. Ellis, Esq.
25 Fruit. (Exhibited at the Intercolonial Exhibition, London, 1886). Loaned by R. Y. Ellis, Esq.
26 Castle Dinas Bran and Vale Crucis Abbey, Wales. Loaned by R. Y. Ellis, Esq.

FRASER (JOHN A., R.C.A.). Canada.

Born in 1838. Prominent in the organization of the O.S.A. and the R.C.A. Died 1898.

- 27 Meadow, Moor and Mountain (in Perthshire). Loaned by R. Y. Ellis, Esq.
28 'Mid Rustling Leaves and Fountains Murmuring. Loaned by R. Y. Ellis, Esq.
29 Where Highland River Meets the Sea (Mouth of the Arve). Loaned by R. Y. Ellis, Esq.

GAULD (DAVID). Scotland.

His Landscapes with Cattle are noted for rich color and fine feeling, and suave technique.

- 30 Calves. Loaned by James Wood, Esq.

GIDDING. Holland.

Young Dutch Artist of note.

- 31 Canal and Mills. For Sale.
32 Meadow and Mills. For Sale.

Women's Art Association of Canada

HORNELL (EDWARD B.). Scotland.

Born 1864, Australia. Studied in Edinburgh and Antwerp. Home, Kirkeudbright, Scotland. Is a distinctive and original Painter of great merit, with highly decorative quality. Is widely known.

33 Spring. Loaned by J. M. Mackenzie, Esq.

HILL (M. J.). England.

Noted Flower Painter.

34 Daisies. Loaned by G. P. Grant, Esq.

JACQUE (CHARLES EMILE), Deceased. France.

Born in Paris 1813, died 1893. Studied in England and Paris. He was a neighbor of Jean François Millet at Barbizon for some years, and after Troyon, the greatest sheep painter France has produced.

35 Landscape, with Sheep. Loaned by Lt.-Col. Peuchen.

JURRES (J. H.).

Born 1875, at Leenwarden, Holland. He illustrated Don Quixote at 22 years of age. His important works are illustrations of Scriptural Subjects. His work is broad and full of color, and his technique shows skill and force.

36 The Scout. Loaned by J. M. Mackenzie, Esq.

JACOBI (OTTO R., P.R.C.A.), Deceased. Canada.

Born in Prussia, 1812. Was Court Painter to the Grand Duke of Nassau. Settled in Canada in 1860. Was the second President of the R.C.A. Died 1901.

37 Landscape. Loaned by Jam Wood, Esq.

KLINKENBERG (KAREL). The Hague.

Painter of Dutch City Views. Born 1852. Awarded medals and repeatedly decorated. Represented in the Museums of Amsterdam, Rotterdam, The Hague, United States and Canada, St. Louis, Paris, Venice, etc.

38 Canal at Delftshaven. For Sale.

Loan Exhibition of Foreign and Canadian Pictures

KEVER (JACOB SIMON HENDRIK).

Painter of Dutch Interiors and Figures. Born 1854. Awarded: Bronze Medal, 1889, Paris World's Fair; Gold Medal, 1896, Amsterdam; Silver Medal, 1900, Paris.

39 The Lesson. For Sale.

LAVERY (JOHN), A.R.A., R.S.A., (R.H.A.). Ireland.

Born in Belfast. Studied in Glasgow, London and Paris. Known as Portrait and Figure Painter, and recently Landscapes. Member of societies in Paris, Milan, Berlin, etc. Has had many honors and medals.

40 The Harbour. Loaned by Lt.-Col. Peuchen.

MELLVILLE (ARTHUR), Deceased. Scotland.

Noted Scotch Artist, who died young. Painter of the Orient.

41 Past and Present. Loaned by G. P. Grant, Esq.

MACCOUN (MISS A. C.)

Scotch Artist of note.

42 The Good Book. Loaned by D. E. Thompson, Esq.

NOBLE (J. CAMPBELL, R.S.A.). Edinburgh, Scotland.

Born in Edinburgh, educated in Royal Scottish Academy Schools with McTaggart, Chalmers and Cameron; winner of Keith Prize, and in the National Competition, London, Queen's Prize and Silver Medal. "The End of the Weft" and "Girl at Spinning Wheel" are familiar subjects. Landscape and seascape have claimed a share of attention. Well known in exhibitions in Berlin, Paris, Bremen, London, Liverpool, etc.

43 Landscape—Scotland. For Sale.

O'BRIEN (LUCIUS, P.R.C.A.). Canada.

Born 1832. Architect, Civil Engineer and Painter. Was first President of the Royal Canadian Academy. Died 1900.

44 Old Houses, Quebec. Loaned by Lt.-Col. Peuchen.

Women's Art Association of Canada

OFFERMANS (TONY). Holland.

Born 1854. Medals: London, Amsterdam, Paris, Chicago, St. Louis. Represented in the collection of Queen of Holland, Carnegie Gallery, Pittsburg, Mesdag Museum, etc.

45 Interior. Loaned by Mrs. H. D. Warren.

POGGENBEEK (GEORGE). Deceased.

Painter of Landscape and Cattle. Born 1853. Awarded medals: Amsterdam 1883, Paris 1889, Chicago 1896. Represented in the Rijks Museum of Amsterdam and many important private collections of Holland, America, England and Canada.

46 Landscape. Loaned by J. M. Mackenzie, Esq.

PEEL (PAUL). Canada.

Born in London, Ont.; studied in Philadelphia and Paris. Exhibited in Salon, 1899, when he received a medal. Died 1890.

47 Figure. Loaned by Lt.-Col. Peuchen.

RAYNER (MARGARET). England.

Painter of English Interiors.

48 The Chapel, Haddon Hall. Loaned by Miss C. Chaplin.

SWAN (J. M.), R.A., Deceased. England.

After continental training and influence, Swan returned to England, where he made exhaustive studies of animals in the Zoological Gardens. His work is analytical, intelligent and sympathetic.

49 Group of Lion Cubs. Loaned by Mrs. H. D. Warren.

50 Study of Beech Trees. Loaned by Mrs. H. D. Warren.

51 Study of Ancient Sycamore. Loaned by Mrs. H. D. Warren.

52 Study of Trees. Loaned by Mrs. H. D. Warren.

53 Walking Lion—"Punch," Zoo. Loaned by Mrs. H. D. Warren.

54 Two Tiger Heads. Loaned by Mrs. H. D. Warren.

55 Three Tigers in Pencil. Loaned by Mrs. H. D. Warren.

56 Victoria Falls. Loaned by Mrs. H. D. Warren.

57 Sleeping Tiger. Loaned by Mrs. H. D. Warren.

58 Study of Three Lions. Loaned by Mrs. H. D. Warren.

59 Tiger. Loaned by Mrs. H. D. Warren.

Loan Exhibition of Foreign and Canadian Pictures

SCHAMPIELEER (EDMOND DE.) Belgian.

Born at Brussels. Painter of Landscapes. Exhibited in Paris, London and Philadelphia. Pictures hung in many of the important galleries of Europe.

60 Landscape. Loaned by Frederiek Mercer, Esq.

STEELINK (WILLEM).

Painter of Landscape with Figures, Cattle and Sheep. Born 1856. His work is well known in England, Germany, United States and Canada, as well as in Holland.

61 Shepherd and Sheep. Loaned by Frederiek Mercer, Esq.

62 Sheep. For Sale.

SNOECK (JAC. JHR.). Laren, N. Holland.

Painter of Church Interiors. Only follower of Bosboom who has gained a large public recognition in England and on the Continent.

63 Church Interior. Loaned by J. H. Phummer, Esq.

TROMP (ZOETELIEF). Blaricum, Holland.

Figure Painter. One of the best known of the younger men of Holland. Son-in-law of B. J. Blommers.

64 Food for the Goat. Loaned by Mrs. H. D. Warren.

THOMPSON (LESLIE). England.

65 Isle of Fidra. Loaned by G. P. Grant, Esq.

VERBOECKHOVEN (EUGENE JOSEPH), Deceased. Belgian.

Born at Warneton, 1799. Chevalier of the Legion of Honor of the Orders of Leopold of Belgium, Michael of Bavaria, Christ of Portugal, and others. He is well known for his pictures of animals. Died 1880.

66 Sheep—Drawing. Loaned by Frederiek Mercer, Esq.

WATSON (HOMER). Canada.

President Canadian Art Club, and one of the best-known Canadian artists at home and in England.

67 The Apple Orchard. Loaned by Mrs. H. D. Warren.

68 The Storm. Loaned by C. D. Mathews, Esq.

Women's Art Association of Canada

WASLEY (F.). England.

Of Scottish descent, in his 62nd year. Was born in London.

69 Ancient Rome. Loaned by Frederiek Mercer, Esq.

WESTERBEECK, JR. (CORNELIS). Holland.

A Distinguished Painter of Forest Interiors and Landscapes. Pictures owned in numerous private and public collections.

70 Return of the Flock. For Sale.

71 On the Heath. For Sale

72 Village of Voorthuizen. For Sale.

WEISSENBRUCH (J. H.). Deceased.

Landscape Painter. Received many medals and the Orders of St. Michael of Bavaria, and of Oranje-Nassau. Too well known to Canadian amateurs to require further notice.

73 Landscape. Loaned by W. D. Mathews, Esq.

74 Landscape. Loaned by F. W. G. Fitzgerald, Esq.

WEISS (JOSEF).

Noted for Landscape with Buildings. Atmospheric and influenced by the Barbizon School.

75 Landscape. Loaned by Mrs. F. B. Robins.

VAN DER WEELE (HERMAN JOHANNES).

Painter of Landscape with Cattle or Sheep. Born 1852. Studied at the Academy of The Hague. Awarded: Gold Medal, Second Class, Munich; Silver Medal, Amsterdam; and Medals in Paris, Chicago and London. Well represented in Canadian Collections.

76 Landscape. Loaned by F. W. G. Fitzgerald, Esq.

Loan Exhibition of Foreign and Canadian Pictures



Child Playing with Toys

Zoetief Tromp

STEINWAY PIANOS

ARE WORKS OF ART
While other pianos have been commercialized it is the peculiar merit of the Steinway Piano that its Art tradition has always been nurtured and maintained beyond price. Your Steinway is more than a piano—it is an Art Work of the first excellence.



General Canadian Representatives

NORDHEIMER PIANO & MUSIC CO., LTD.
Head Office - 15 King St. East - Toronto



By Royal Warrant
of H. R. H
THE PRINCE OF WALES



By Appointment of
Her Excellency
THE COUNTESS OF ABERDEEN

Briens
LIMITED.

Ladies Tailors

AFTERNOON · EVENING AND · RECEPTION
GOWNS.

not

73 KING STREET, WEST.
TORONTO.

Loan Exhibition of Foreign and Canadian Pictures



Farmhouse

A. J. Van Driesten



QUALITY

The delightful Quality of the

Heintzman & Co. Piano

is recognized and appreciated best by those who are most competent to judge. Heintzman

& Co. Pianos—the Piano of ye olde firme—are made to meet the requirements of people of discriminating taste. In tone and in finish of details they are the best. Have the best yourself.

Piano Salon—193-195-197 Yonge Street, Toronto

The House
of Fashions

THE NORTHWAY STORE

Where Qual-
ity Reigns

*"Shape-Keeping Northway Garments"
for Women, Misses and Children*

*Since they cost you no more than ordinary
makes—why not secure biggest value for your
money?—they're built to keep their shape.*

IF YOU, MADAM, would know what
supreme comfort and satisfaction is
in regard to your outer wearing ap-
parel, let your next Coat, Suit or Skirt be
a "Northway Garment"—the reason is
simple. The garments are sold not only by
our Toronto Store but from coast to coast
by the best class of merchants—"North-
way Garments" have a reputation of many
years' standing to maintain. It is a repu-
tation for highest quality of materials and
workmanship and for keeping their orig-
inal stylish shape until worn out.

The hundreds of different models which
we show, express at all times the very
latest fashion ideas, judiciously modified,
where too extreme, to meet the tastes and
requirements of our own people.

As for price, an inspection of "North-
way Garments" at any season of the year
will speedily convince you of the fact, that
here, at least, is one necessity of life—the
expression of the highest quality of which
can be had at surprisingly reasonable cost.

Let your next be a "Northway Garment"!

John Northway & Son LIMITED
240 Yonge St.



Carl Ahrens

IF YOUR EYES TIRE

If your head aches, if your vision blurs, if your brain refuses to concentrate upon the work you have to do—it is time you had glasses—let us recommend a skilled oculist. Our grinding is done on the premises by skilled mechanics, and up-to-date machinery.

TELEPHONE NORTH 2824

PERCY THE OPTICIAN

717 Yonge Street Toronto

SURE TO PLEASE—



The Gerhard Heintzman Piano —

Sure to please because every part has its proper relation to the whole in that it is made of best materials and produced with such care that the ensemble is bound to be satisfactory to the most critical musician. Its tone pleases the ear, its appearance the eye. Your present instrument taken as part payment and easy terms of payment can be arranged.

Gerhard Heintzman Limited

New Salesrooms—41-43 Queen St. West, opp. City Hall, Toronto

"The Store that Fits the Feet"



H. & C. BLACHFORD

High-Class Footwear for
Men, Women and Children

114 Yonge St.

Toronto

REGENT HAT SHOP

MAY ASHBY

113½ King Street West

TORONTO



Landscape

Carl Ahrens

George Coles, Limited

CATERERS AND MANUFACTURING
CONFECTIONERS

Fine Chocolates and Bon-Bons,
Fancy Ices



TELEPHONE NORTH 3800

719 YONGE STREET, TORONTO

Women's Art Association of Canada

“Speak for Yourself, John”

Our Goods Speak for Themselves
We Specialize on Quality

Fresh Meats, Poultry, Game
Groceries, Fruits
Vegetables, Fish, Etc.

R. HIGGINS & SON

802, 804, 806 Yonge Street

Toronto, Canada

Phones North 5100—5101—5102—5103

Area North 9

THE E. HARRIS CO.
LIMITED

Artists' Colormen

EVERY REQUISITE FOR THE
PROFESSIONAL AND
AMATEUR ARTIST



71-73 King Street East, Toronto

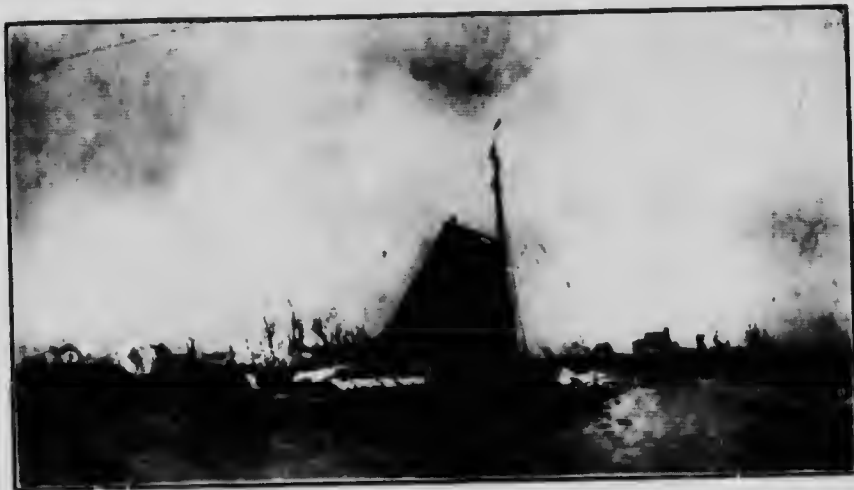

Canal with Boats

C. Vreedenburgh

LADIES
WOULD YOU LIKE A
**Luxurious Motor
Elegant Carriage
Comfortable Sleigh**
WE CAN SUPPLY YOU
ARTISTIC AND EXCLUSIVE DESIGNS.
T. A. Crow - Yonge St., Toronto

Women's Art Association of Canada

R. BARRON LIMITED

Importers and Grocers

HEADQUARTERS FOR

Foreign and Domestic Table Delicacies

GAME, SQUAB, FISH AND POULTRY
FANCY FRUITS AND IMPORTED VEGETABLES
TABLE DECORATIONS, CUT FLOWERS AND
PLANTS

724-728 YONGE ST. - TORONTO



ORIENTAL RUGS

WHILE many of us may be unable to gratify our desire to possess any of the master works of painting we do at least have the opportunity to gratify our artistic ambitions in the furnishings of our homes— notably in their floor coverings. Oriental Rugs, even the common varieties, are works of art in the sense that each is an original creation. Some recent arrivals that are of unusual interest:

Silky Mosuls, Hamadans and Guendjes. Average size about 7'0" x 4'0". Specially priced at \$13.75 each.
Heavy beautiful Kazaks and Mosuls in old mahogany reds, blues and browns. Ranging from 6'0" x 3'0" to 10'0" x 5'0". \$19.50, \$27.50, \$37.50, \$65.00 and \$95.00 each.
Exquisitely fine are the collection of Saruks, Kirmanshahs, Bokharas and Ghiordes. Mostly about 7'0" x 4'0". Prices from \$45.00 to \$150.00

THE ROBERT **SIMPSON** COMPANY LIMITED

Loan Exhibition of Foreign and Canadian Pictures



Farmhouse

A. J. Van Driesten

**McCONKEY'S
RESTAURANT**

*CONFECTIONERY AND
LUNCH PARLORS*



27-29 King St. W., Toronto

Women's Art Association of Canada

BRING YOUR CHILDREN TO
Edgleys, the Children's Shop
FOR THEIR CLOTHES

*We Want Every Child for a Customer
We Aim to Please and Give Them Every Attention
Infants' Layettes a Specialty
Gifts for the Baby*

*Also a Misses' Special Order Department Under the
Personal Supervision of Mrs. Edgley Parker,
Late of O'Briens Limited*

*117A King Street West - - Toronto
Telephone Main 5913*

L. RAWLINSON
Largest Manufacturer of
Special Ordered Furniture

*If you can get artistic furniture, correct design,
and made to suit your taste and style of house at
the same price, why have ordinary factory-made
furniture, the bulk of which is made to suit the
masses, regardless of design, style or good taste?*

Old Furniture Remade and Repolished

Upholstering in all its branches. Estimates and designs furnished

TORONTO TELEPHONE—NORTH 1459

Store and Factory:

649 Yonge Street. 2 and 4 Gloucester Lane



Canal at Dordrecht

K. Klinkenberg

The Toronto General Trusts Corporation

ESTABLISHED 1882

Capital and Reserve over \$2,000,000

Acts as Trustee under marriage settlements or deeds of trust,
thereby providing **RESPONSIBLE SERVICE** at reason-
able rates for all who desire to make permanent
provision for wife or daughter, or indeed
for any friend or institution.

J. W. LANGMUIR, Vice-President and General Manager

Bay and Melinda Sts., Toronto

Women's Art Association of Canada

<p>KINDLY NOTE NEW ADDRESS Telephone Main 3626</p> <p>J. OVENS <i>Fancy Goods</i> ETC.</p> <p>10 Temperance S Toronto (Near Yonge Street)</p>	<p>William Briggs</p> <p>PUBLISHER Importer and Bookseller We Supply all Books of all Publishers</p> <p>29-37 Richmond St. West T O R O N T O</p>
<p>GEO. W. GOUINLOCK ARCHITECT</p> <p>1108 Temple Building</p> <p>Telephone Main 4508 TORONTO</p>	<p>E. J. LENNOX ARCHITECT</p> <p>164 Bay Street</p> <p>Telephone Main 1160 TORONTO</p>
<p>TELEPHONE M. 2024</p> <p>Presentation Addresses by</p> <p>A. H. HOWARD Designer</p> <p>1107 Temple Building, Toronto</p>	
<p>THE QUEEN'S HOTEL TORONTO</p> <p>STRICTLY FIRST-CLASS IN ALL ITS APPOINTMENTS</p> <p><i>Extract from Thos. Cook & Sons' Tourist Gazette</i></p> <p><i>Toronto is an important tourist centre, with many attractions and excellent hotels. One of the best hotels in Canada is located here, the old-established "Queen's," a hostelry that has, perhaps, entertained more "Royalty and Nobility" than any other in the Dominion, and is especially popular with discriminating Americans. Standing in its own beautiful and extensive grounds, with croquet and tennis lawns, an unusual feature for a large hotel in a metropolitan city, it has an air of quiet and refinement, and is noted as one of the coolest hotels in summer in Canada.</i></p> <p>McGAW & WINNETT, PROPRIETORS</p>	

Loan Exhibition of Foreign and Canadian Pictures



Return of the Flock

Westerbeek

The
Columbian Conservatory
of Music

President: Lt.-Col. A. E. Gooderham Musical Director: Peter C. Kennedy

THIS INSTITUTION offers the best opportunities for an artistic musical education. Artists with the highest European reputation are on the staff. Operatic, Orchestral and Ensemble Classes. Year Book mailed on application.

12 SPADINA ROAD PHONE COLLEGE 1343
West End Branch: 1494-96 Queen St. West. Phone Park 95

BROWN BROS.

LIMITED

Manufacturers of
**STATIONERY, LEATHER
GOODS, ETC.**

51-53 Wellington St. W.
TORONTO

We are now showing a most complete line of

Ladies' Bags

Velvet, Suede and Finest
Leather Portfolios, Wallets
Card Cases

Fountain Pens

"Get the Best"

Memo, Address, Account
Books, Stationery, Inkstands
Etc., Etc.

Telephone Main 1654

R. H. BUTT & SON



**FIRE
INSURANCE
AGENTS**



12 Wellington Street East
Toronto, Canada



and Musical Instruments of
Every Description

We are equipped to supply every require-
ment in these lines. A few of our specialties:

The Imperial (Violins
Guitars
Mandolins
and Banjos)

The best Instruments on the market in their
class and very reasonable in price.

THE IMPERIAL STRINGS FOR ALL
STRINGED INSTRUMENTS ARE BEST

Whaley, Royce & Co., Ltd.
237 Yonge St. Toronto

Phone North 192

E. T. Sandell

*HIGH-CLASS
WINE AND
SPIRIT
MERCHANT*

523 - 525 Yonge Street
Toronto :: :: Ontario

All Goods Guaranteed
to be Absolutely Pure

Loan Exhibition of Foreign and Canadian Pictures



In the Wood

C. Westerbeck

BAKER

16 East Charles Street, TORONTO

GOWNS . . . LADIES' TAILORS

Openings, March 13th to 20th.

Showing week of March 13th a handsome collection of new Brocade Charmouses, Brocade Crepes, Crape Ninons and all the latest and newest materials for afternoon, evening, dinner and dance wear. Serges, Silks and Satins for plain morning and afternoon wear.

Our Tailoring Dept. fully equipped with new Spring Tweeds.

Telephone North 1431

Oriental Rugs



To
Wholesale
Buyers

Buyers visiting Toronto during January and February are cordially invited to visit my wholesale warehouses where they can see a very large and most complete stock of all sorts of

Persian, Turkish, Caucasian and Indian Rugs and Large Carpets

I have the largest stock in Canada for immediate delivery and would welcome a call from any person interested—

Mail orders promptly attended to.

L. Babayan

Direct Wholesale Importer
77 Bay St., TORONTO

Stone Limited

TORONTO LITHO CO

LITHOGRAPHERS

WINNIPEG · TORONTO · MONTREAL

CALENDARS
POSTERS



ARTISTIC
NOVELTIES

HANGERS,
SHOW CARDS

FINE COLOR
LABELS ETC

Under the name of The Toronto Lithographing Co we have earned a reputation for scientific work excelled by none, the best advertisers everywhere, are our customers. The rapid expansion of business has necessitated the adoption of a simple, and more distinctive trade name, known in future as Stone Limited, we expect to maintain the reputation we have gained as the premier lithographic house of Canada.

Holland - America Line

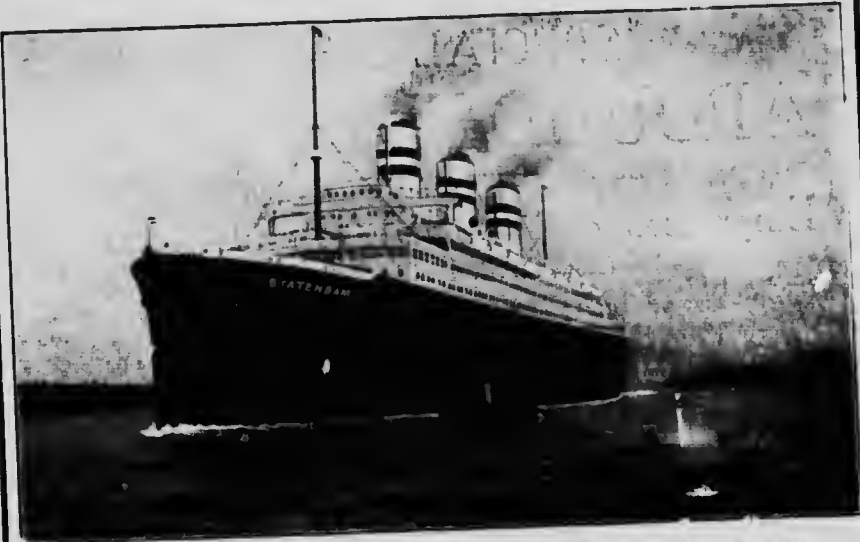

Triple Screw Turbine Passenger S.S. "STATENDAM" of 32,500 Tons Register, 45,000 Tons Displacement, now in course of construction.

Giant Twin Screw Steamers

"ROTTERDAM" 24,170 Tons Register **"NEW AMSTERDAM"** 17,250 Tons Register

"NOORDAM" 12,600 Tons Register **"RYNDAM"** **"POTSDAM"**

Weekly Passenger Service between New York and Rotterdam via Boulogne-sur-Mer, 3½ hours from Paris and London.

On their Eastbound voyage the two giant steamships
"ROTTERDAM" and **"NEW AMSTERDAM"**
also call at PLYMOUTH for the landing of passengers
for British Points.

Unusual steadiness—practicaly absence of vibration—maximum comfort and luxury—are features of the Holland - America Line Steamers.

CAPT. R. M. MELVILLE

40 Toronto Street Corner of Adelaide St. Toronto, Canada
General Passenger Agent for the Province of Ontario

Telephone Main 2010

CANADIAN PACIFIC

SPECIAL CRUISE AROUND THE WORLD

Empresses of "RUSSIA" and "ASIA"
(New C.P.R. Pacific Steamships)

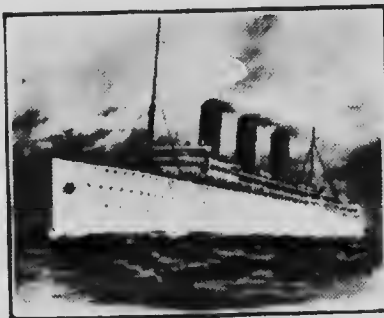

"EMPRESS OF ASIA"

The "EMPRESS OF RUSSIA" will leave Liverpool April 1st, calling at Gibraltar, Villefranche and Port Said, proceeding via Suez, Colombo, Singapore, Hong Kong, Shanghai, Nagasaki, Kobe and Yokohama, arriving Vancouver June 7th, 1913.

Vessel remains 16 days at Hong Kong.

"EMPRESS OF ASIA" will sail from Liverpool June 18th; particulars of trip will be announced later.

Most direct connection for April 1st sailing is via "Empress of Britain" from St. John, N.B., March 21st.

RATE FOR ENTIRE CRUISE, \$639.10

Exclusive of maintenance between arrival time in England and departure of "Empress of Russia," and stop-over at Hong Kong.

Particulars from Canadian Pacific Agents or write

M. G. MURPHY, D.P.A.
CANADIAN PACIFIC RAILWAY, TORONTO

ALLAN ROYAL MAIL LINE

Operating the finest fleet of Passenger
Steamships on the St. Lawrence Route.



S.S. "ALSATIAN" and "CALGARIAN"
Quadruple Screws, Turbine Engines, 18,000 Tons, 19 Knots (Building)

These steamers will be the Largest,
Finest and Fastest on the Canadian
Route and will be on the Liverpool
Service during Summer Season, 1913

SERVICES Montreal to Liverpool, Glas-
gow, London and Havre.

Before planning a trip abroad communicate with

The Allan Line, 77 Yonge St., Toronto

▣ Stitt's ▣

Established 1885

Gowns, Suits, Millinery

ALSO

Corsets, Gloves
Handkerchiefs, Parasols

And High-Class Accessories
for Women's Wear

Experience has perfected the Stitt Company's
productions—Established their standard—Made
their reputation and proved their guarantee—

Choicest imported materials and capable hand-
work produce the distinctiveness that make
their garments exclusive.

Spring 1913 importations are now on display,
and as Easter comes so very early this year
we advise that you make selections now.

Stitt & Company Limited

11-13 King Street East
Toronto

