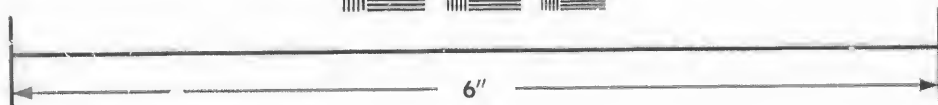
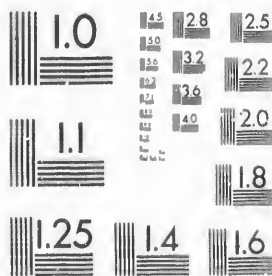
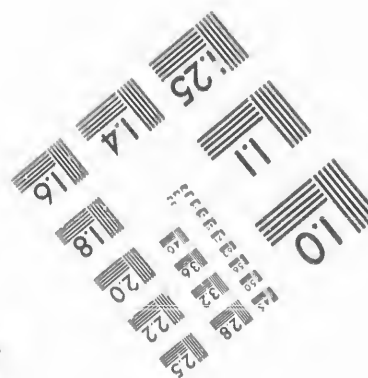
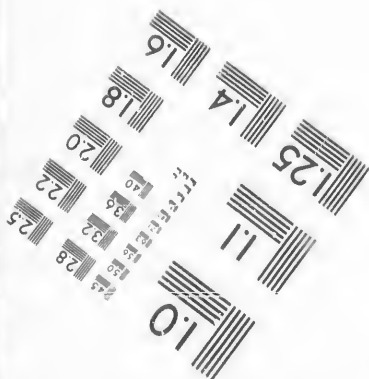

**IMAGE EVALUATION
TEST TARGET (MT-3)**



Canada



**Photographic
Sciences
Corporation**

23 WEST MAIN STREET
WEBSTER, N.Y. 14580
(716) 872-4503

25
22

**CIHM/ICMH
Microfiche
Series.**

**CIHM/ICMH
Collection de
microfiches.**



Canadian Institute for Historical Microreproductions / Institut canadien de microreproductions historiques

© 1987

ST

Technical and Bibliographic Notes/Notes techniques et bibliographiques

The Institute has attempted to obtain the best original copy available for filming. Features of this copy which may be bibliographically unique, which may alter any of the images in the reproduction, or which may significantly change the usual method of filming, are checked below.

L'Institut a microfilmé le meilleur exemplaire qu'il lui a été possible de se procurer. Les détails de cet exemplaire qui sont peut-être uniques du point de vue bibliographique, qui peuvent modifier une image reproduite, ou qui peuvent exiger une modification dans la méthode normale de filmage sont indiqués ci-dessous.

- Coloured covers/
Couverture de couleur
- Covers damaged/
Couverture endommagée
- Covers restored and/or laminated/
Couverture restaurée et/ou pelliculée
- Cover title missing/
Le titre de couverture manque
- Coloured maps/
Cartes géographiques en couleur
- Coloured ink (i.e. other than blue or black)/
Encre de couleur (i.e. autre que bleue ou noire)
- Coloured plates and/or illustrations/
Planches et/ou illustrations en couleur
- Bound with other material/
Relié avec d'autres documents
- Tight binding may cause shadows or distortion
along interior margin/
La reliure serrée peut causer de l'ombre ou de la
distorsion le long de la marge intérieure
- Blank leaves added during restoration may
appear within the text. Whenever possible, these
have been omitted from filming/
Il se peut que certaines pages blanches ajoutées
lors d'une restauration apparaissent dans le texte,
mais, lorsque cela était possible, ces pages n'ont
pas été filmées.
- Additional comments:/
Commentaires supplémentaires:

- Coloured pages/
Pages de couleur
- Pages damaged/
Pages endommagées
- Pages restored and/or laminated/
Pages restaurées et/ou pelliculées
- Pages discoloured, stained or foxed/
Pages décolorées, tachetées ou piquées
- Pages detached/
Pages détachées
- Showthrough/
Transparence
- Quality of print varies/
Qualité inégale de l'impression
- Includes supplementary material/
Comprend du matériel supplémentaire
- Only edition available/
Seule édition disponible
- Pages wholly or partially obscured by errata
slips, tissues, etc., have been refilmed to
ensure the best possible image/
Les pages totalement ou partiellement
obscurcies par un feuillet d'errata, une pelure,
etc., ont été filmées à nouveau de façon à
obtenir la meilleure image possible.

This item is filmed at the reduction ratio checked below/
Ce document est filmé au taux de réduction indiqué ci-dessous.

10X	12X	14X	16X	18X	20X	22X	24X	26X	28X	30X	32X
						✓					

The copy filmed here has been reproduced thanks to the generosity of:

D. B. Weldon Library
University of Western Ontario
(Regional History Room)

The images appearing here are the best quality possible considering the condition and legibility of the original copy and in keeping with the filming contract specifications.

Original copies in printed paper covers are filmed beginning with the front cover and ending on the last page with a printed or illustrated impression, or the back cover when appropriate. All other original copies are filmed beginning on the first page with a printed or illustrated impression, and ending on the last page with a printed or illustrated impression.

The last recorded frame on each microfiche shall contain the symbol \rightarrow (meaning "CONTINUED"), or the symbol ∇ (meaning "END"), whichever applies.

Maps, plates, charts, etc., may be filmed at different reduction ratios. Those too large to be entirely included in one exposure are filmed beginning in the upper left hand corner, left to right and top to bottom, as many frames as required. The following diagrams illustrate the method:

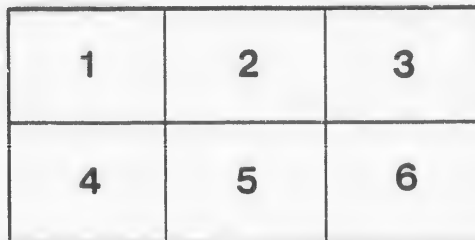
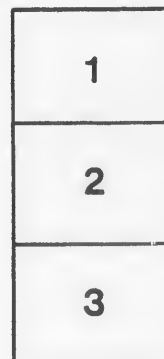

L'exemplaire filmé fut reproduit grâce à la générosité de:

D. B. Weldon Library
University of Western Ontario
(Regional History Room)

Les images suivantes ont été reproduites avec le plus grand soin, compte tenu de la condition et de la netteté de l'exemplaire filmé, et en conformité avec les conditions du contrat de filage.

Les exemplaires originaux dont la couverture en papier est imprimée sont filmés en commençant par le premier plat et en terminant soit par la dernière page qui comporte une empreinte d'impression ou d'illustration, soit par le second plat, selon le cas. Tous les autres exemplaires originaux sont filmés en commençant par la première page qui comporte une empreinte d'impression ou d'illustration et en terminant par la dernière page qui comporte une telle empreinte.

Un des symboles suivants apparaîtra sur la dernière image de chaque microfiche, selon le cas: le symbole \rightarrow signifie "A SUIVRE", le symbole ∇ signifie "FIN".

Les cartes, planches, tableaux, etc., peuvent être filmés à des taux de réduction différents. Lorsque le document est trop grand pour être reproduit en un seul cliché, il est filmé à partir de l'angle supérieur gauche, de gauche à droite, et de haut en bas, en prenant le nombre d'images nécessaire. Les diagrammes suivants illustrent la méthode.

1884

1884



1884. VOTERS' LIST. 1884.
MUNICIPALITY
OF THE
VILLAGE OF AILSA CRAIG.

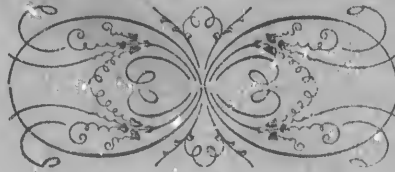

J. BELL, PRINTER, AILSA CRAIG.

Nov 1884

2

Voters' List, 1884--Municipality of the Village of Ailsa Craig.

PART 1.—List of Persons entitled to vote at both Municipal Elections and Elections to the
Legislative Assembly:

Con. No.	No. on Assessment Roll.	NAME.	Concession or Steect.	No. of Lot or Part Lot.	Other Description
1	J. 26	Alexander, James	Mill	19 & 21	Owner
2	J. 27	Alexander, John	Mill	19 & 21	Tenant
3	J. 73 } 224 }	Alexander, Johnston	High s. William	part 80 23 & 24	Owner Owner
4	217	Alexander, William Molson	s. William	11 & 12	Owner
5	J. 32 } 236 }	Allen, James	n. Main e. Queen	25 B. B. 1 & 2	Tenant Owner
6	J. 144	Allen, Walter	n. George	63	Tenant
7	J. 82	Anderson, Alexander	High	93 & 94	Owner
8	87	Anderson, James Ross	n. Main	100	Owner
9	281	Anderson, John	s. William	41 & 45	Tenant
10	267	Ankle, Robert	n. George	9 & 10	Owner
11	J. 6	Archer, John	Wellington	part 4 & 5	Tenant
12	J. 216 } 52 }	Armstrong, Thomas	s. William Church	13 part 48 & 49	Owner Owner
13	J. 17	Arnold, Fred.	n. Main	part 10	Tenant
14	J. 112	Arnold, George Duggan	s. Main	66	Owner
15	J. 140 } 167 }	Atkinson, Frank	s. Main n. George	89 & 90 89 & 90	Owner Owner
16	5	Atkinson, William Kirby	n. Main	part 5	Owner
17	J. 195 } 177 }	Barbour, William	n. William s. George	4 & 5 11 & 12	Owner Owner
18	166	Barnes, John	n. George	87	Tenant
19	J. 14	Bell, John	n. Main	part 10	Tenant
20	124	Boland, John	s. Main	part 72	Tenant
21	J. 149	Bragg, Charles	n. George	69	Tenant

Voters' List, 1884--Municipality of the Village of Ailsa Craig.

PART 1.—List of Persons entitled to vote at both Municipal Elections and Elections to the Legislative Assembly:

Con. No.	No. on Assessment Roll.	NAME.	Concession or Street.	No. of Lot or Part Lot.	Other Description
22	145	Brown, Thomas	s. Main	part 69	Tenant
23	J. 125	Brownley, Alexander	n. Main	part 72	Owner
24	72	Butler, Jesse H.	High	part 80	Owner
	74		High	81	Owner
	62		n. Main	64	Tenant
25	64	Cameron, D. N.	Queen	70 & 71	Tenant
26	J. 49	Cameron, John S.	Church	46 & 47	Owner
27	263	Campbell, Duncan	s. Main	3 & 4	Owner
28	J. 285	Campbell, D. D.	s. Main	50 & 51	Owner
29	J. 69	Chapman, Edwin	James	77	Tenant
30	J. 114	Cooper, Edwin J.	s. Main	part 68	Tenant
31	J. 41	Coulter, William	n. Main	35	Occupant
32	96	Craig, David	Con. 5	part 25	Owner
33	86	Craig, David H.	Church	99	Owner
	83		Church	95 & 96	Owner
	60		n. Main	60, 61 & 62	Owner
	93		High	107 & 104	Owner
	76		n. Main	85	Owner
34	97	Con. 5	part 26	Owner	
34	56	Craig, Duncan	Church	54	Occupant
35	57	Creighton, E. A.	Church	55	Tenant
36	J. 29	Currie, William	Jamieson	22	Owner
37	J. 137	Cusick, Christopher	s. Main	83, 84 & 85	Owner
38	44	Cutler, Ellis	Queen	39	Owner
39	J. 58	Davies Henry	Church	56	Tenant
40	J. 180	Dewar, John M.	s. George	16	Tenant
41	147	Doak, William	n. George	67	Tenant

Voters' List, 1881--Municipality of the Village of Ailsa Craig.
PART 1.—List of Persons entitled to vote at both Municipal Elections and Elections to the
 Legislative Assembly:

Con. No.	No. on Assessment Roll.	NAME.	Concession or Street.	No. of Lot or Part Lot.	Other Description
42	J. 133 } 159 }	Drought, William	s. Main n. George	part 77 & 78 77	Owner Owner
43	J. 135,190	Dwyer, William	s. George	21 & 27	Tenant
44	J. 235	Edwards, Charles	e. Queen	B. A. 2	Owner
45	J. 136	Edwards, William	s. Main	82	Owner
46	126 } 155 }	Evans John R.	s. Main n. George	73 73	Owner Owner
47	J. 153	Eynon, John	n. George	71	Owner
48	210	Ferguson, A. G.	s. William	2 & part 3	Tenant
49	J. 100	Finan, Dennis	Con. 5	part 25	Tenant
50	139	Fisher, John	s. Main	87	Owner
51	J. 113	Fitzgerald, Patrick J.	s. Main	67	Owner
52	J. 118	Garden, William	s. Main	69	Occupant
53	J. 14	Gilchrist, Hugh	n. Main	10	Owner
54	J. 291, 292	Gillies, David H.	Con. 20	parts 24	Owner
55	291, 292 } J. 9 }	Gillies, Samuel	Con. 20 n. Main	parts 24 part 8	Owner Tenant
56	274	Gordon, Robert	s. William	24 & 25	Tenant
57	J. 19	Graham, William	Mill	13	Owner
58	J. 115	Grant, John	s. Main	part 68	Tenant
59	215 } 13 } 61 } 222 }	Gray, Duncan	s. William n. Main n. Main s. William	9 & 10 part 9 63 21	Owner Owner Owner Owner
60	J. 13	Gunn, Benjamin B.	n. Main	part 9	Tenant
61	J. 270 } 115 }	Gunn, Hector	n. William s. Main	16 & 17 part 68	Owner Tenant

5

Voters' List, 1991--Municipality of the Village of Ailaa Craig.
PART 1.—List of Persons entitled to vote at both Municipal Elections and Elections to the Legislative Assembly:

Con. No.	No. on Assessment Roll	NAME.	Concession or Street.	No. of Lot or Part Lot.	Other Description	
62	145	Gunn, John	n. George	64 & 65	Owner	
63	J. 43	Hamilton, James G.	n. Main	37 & 38	Occupant	
64	254	Hardy, Andrew	w. Queen	B. A. 1 & 2	Owner	
65	J. 98) 233) 8)	Harrison, John	Con. 5 n. Main Annie Ada Wellington	part 24 part 4 39 & 40 7	Tenant Owner Owner Owner	
66	71	Harris, Charles	High	79	Owner	
67	142) 269) 141)	Henderson, Alexander	n. George s. George n. George	61 13, 14 & 15 63	Owner Owner Owner	
68	197	Henderson, Donald	n. William	10, 11, 12, 13 & 14	Owner	
69	184) 30) 107) 31)	Hey, Shackleton	s. George n. Main Con. 5 n. Main	20 23 part 25 24	Owner Owner Tenant Owner	
70	122	Hey, Thomas	s. Main	71	Owner	
71	J. 131	Hinchey, William	s. Main	76	Tenant	
72	192, 190	Hipkins, Edward	s. George	27 & 29	Owner	
73	238	Hodder, Charles	e. Queen	B. B. 4	Owner	
74	J. 22	Holmes, Henry	Church	16	Tenant	
75	132	Hodgins, Mark	s. Main	part 77	Owner	
76	201	Howey, James	n. William	18 & 19	Owner	
77	114	Hughes, John	s. Main	68	Owner	
78	J. 172	Hughes, William	s. George	4	Owner	
79	J. 193	Hutchings, Isaac	n. William	1 & 2	Tenant	
80	88) 85)	Jones Thomas	n. Main Church	101, & 102 93	Owner Owner	

Craig.
tions to the

Voters' List, 1881--Municipality of the Village of Ailsa Craig.
PART 1.—List of Persons entitled to vote at both Municipal Elections and Elections to the Legislative Assembly:

Other Description	Con. No.	No. on Assessment Roll.	NAME.	Concession or Street.	No. of Lot or Part Lot.	Other Description
Owner	81	J. $\left. \begin{matrix} 64 \\ 232 \end{matrix} \right\}$	Jones, William	Queen Annic Ada	70 & 71 37 & 38	Owner Owner
Occupant	82	J. 55	Kennedy, Hugh	Church	52 & 53	Owner
Owner	83	J. $\left. \begin{matrix} 69 \\ 65 \\ 66 \end{matrix} \right\}$	Keown, Thomas	James Queen Queen	77 72 73 & 74	Owner Owner Tenant
Tenant	84	J. $\left. \begin{matrix} 294 \\ 186 \\ 204 \end{matrix} \right\}$	Kerr, James	Con. 20 s. George n. William	part 24 22 22	Owner Owner Owner
Owner	85	J. $\left. \begin{matrix} 40 \\ 250 \end{matrix} \right\}$	Kirkland, Alexander	n. Main e. Queen	34 B. F. 4 & 5	Tenant Owner
Owner	86	214	Lambert, Richard <i>(the elder)</i>	s. William	8	Occupant
Owner	87	J. $\left. \begin{matrix} 40 \\ 39 \\ 214 \end{matrix} \right\}$	Lambert, R'd. <i>(the younger)</i>	n. Main Jamieson s. William	34 32 & 33 8	Owner Owner Owner
Owner	88	6	Langford, Caleb	Wellington	part 4 & 5	Owner
Owner	89	J. 94	Lapoint, Adam	High	108, & 109	Owner
Owner	90	210	Lendrum, James	s. William	2 & part 5	Owner
Owner	91	211	Lendrum, William	s. William	pt 3 & 4	Owner
Owner	92	129	Longstaff, J. C.	s. Main	74	Owner
Owner	93	$\left. \begin{matrix} 166 \\ 47 \\ 46 \end{matrix} \right\}$	Lorimer, Robert	n. George Queen Queen	87 44 & 45 42 & 43	Owner Owner Owner
Owner	94	162	Luker, Thomas	n. George	82	Tenant
Owner	95	207	Mantle, George	n. William	25	Tenant
Owner	96	J. 139	Maguire, James	s. Main	87	Tenant
Owner	97	81	Marritt, Aaron	High	92	Owner
Owner	98	$\left. \begin{matrix} 140 \\ 140 \end{matrix} \right\}$	Marshall, Arthur	e. Queen e. Queen	B. C. 1 B. C. 2	Tenant Owner

Voters' List, 1894--Municipality of the Village of Alisa Craig,
PART 1.—List of Persons entitled to vote at both Municipal Elections and Elections to the
Legislative Assembly:

Con. No.	No. on Assessment Roll.	NAME.	Concession or Street.	No. of Lot or Part Lot.	Other Description	Con. No.
99	129 35	Melville, Charles	s. Main Jamieson	part 73 part 28	Tenant Tenant	118
100	276 278 79	Mihell, George A.	s. Main n. George High	28 & 29 32 & 33 87 & 88	Owner Owner Owner	119
101	33	Mills, Ezra	n. Main	26	Tenant	120
102	25	Mills, George	Church	17 & 18	Owner	121
102	33	Mills, Gilbert	n. Main	26	Tenant	122
104	261	Mills, Michael K.	w. Queen	B. E. 3, 4 & 5	Owner	123
105	120 36	Morgan, John	s. Main Jamieson	part 70 28	Tenant Tenant	124
105	18	Munro, Angus M.	n. Main	11 & 12	Owner	125
107	191	Munro, Donald	s. George	28	Owner	126
108	34	Munro, George W.	n. Main	27	Owner	127
109	274 130 246 91 157	Munro, Hector C.	s. William s. Main e. Queen High n. George	24 & 25 75 D. E. 1, 2 & 3 105 75	Owner Tenant Owner Owner Tenant	128 129
110	104	Murray, E. A.	Con. 5	part 24	Owner	130
111	135 161	McAlpine, Duncan	s. Main n. George	81 81 & 82	Owner Owner	131
112	286	McAndrews, John	Con. 20	part 26	Owner	132
113	226	McArthur, Kenneth	Annie Ada	27 & 23	Owner	133
114	160	McArthur, John	n. George	78 & 79	Owner	134
115	221	McDonald, Alexander	s. William	20	Owner	135
116	184	McDonald, Donald (Brantford)	s. George	20	Tenant	136
117	205	McDonald, Donald (Highland)	n. William	23	Owner	137

Voters' List, 1934—Municipality of the Village of Ailsa Craig.
PART I.—List of Persons entitled to vote at both Municipal Elections and Elections to the Legislative Assembly:

Con. No.	No. on Assessment Roll.	NAME.	Concession or Street.	No. of Lot or Part Lot.	Other Description
118	98	McDonald, Donald (Toronto)	Con. 5	part 24	Owner
119	202 } 12 }	McDonald, Donald (Shoemaker)	n. William n. Main	20 part 9	Owner Tenant
120	28 } 25 }	McDonald, George S.	Jamieson Church	20 18	Owner Tenant
121	28	McDonald, John S.	Jamieson	29	Owner
122	83	McFarlane, Duncan	Jamieson	30	Owner
123	193	McIntosh, Alexander	n. William	1, 2 & 3	Owner
124	9	McIntosh, Alexander G.	n. Main	8	Owner
125	168 } 141 }	McIntosh, William	n. George s. Main	91 91	Owner Owner
126	148 } 152 }	McKay, John	n. George n. George	68 part 70	Owner Tenant
127	117	McKay, John H.	s. Main	part 69	Tenant
128	17	McKay, William	n. Main	part 10	Tenant
129	268	McKinnon, Charles	s. George	11 & 12	Owner
130	158 } 273 }	McLean, Angus	n. George s. William	76 21, 22 & 23	Owner Owner
131	101	McLean, Malcolm	Con. 5	part 25	Tenant
132	248	McLellan, Hector	Queen e.	B. F. 3	Owner
133	272	McLeod, Donald	n. William	19 & 20	Owner
134	200	McMillan, Angus	n. William	17	Owner
135	150	McNally, John	Con. 5	part 25	Owner
136	209 } 275 }	McNaughton, Donald	s. William s. Main	1 26 & 27	Owner Owner
137	279 } 280 }	McPherson, Neil	s. George n. George	34, 35, 36, 37 & 38 39, 40, 41, 42 & 43	Owner Owner

9

Voters' List, 1881--Municipality of the Village of Ailsa Craig.

PART 1.—List of Persons entitled to vote at *both* Municipal Elections and Elections to the
Legislative Assembly:

Con. No.	No. on Assessment Roll.	NAME.	Concession or Street.	No. of Lot or Part Lot.	Other Description
138	203	McQuarry James	n. William	21	Owner
139	170	Nichols, James Luke	s. George	2	Owner
140	277 } 171 } 59 }	Nichols, William Charles	n. George s. George Church	30 & 31 3 57 & 58	Owner Tenant Tenant
141	J. 10	Overholt, Peter	n. Main	part 8	Tenant
142	J. 75	Owen, Jenkins T.	High	82, 83 & 84	Owner
143	J. 281	O'Leary, William	s. William	44 & 45	Owner
144	188	Parker, John	s. George	24, 25 & 26	Owner
145	J. 189	Parker, Thomas	s. George	24, 25 & 26	Owner
146	J. 126 } 155 }	Paul, Alfred H.	s. Main n. George	part 73 73	Tenant Tenant
147	J. 227	Paxman, Daniel	Annie Ada	29	Owner
148	251	Paxman, William	e. Queen	B. F. 6	Owner
149	J. 16	Perry, George W.	n. Main	part 10	Tenant
150	J. 229	Petch, Robert	Annie Ada	32 & 33	Owner
151	265	Peters, A.	n. George	6 & 7	Owner
152	194	Piggot, James	n. William	3	Tenant
153	206	Pool, James	n. William	24	Owner
154	208 } 225 } 289 } 253 }	Pool, Thomas	n. William s. William Con. 20 Queen e.	26 25 & 26 part 26 B. F. 8	Owner Owner Owner Owner
155	J. 175	Pride, Seth	s. George	7 & 8	Owner
156	J. 262	Priestley, John Hall	s. Main	i & 2	Owner
157	J. 37 } 117 }	Priestley, William	Jamieson s. Main	29 part 69	Tenant Tenant

V
PAR

158
159
160
161
162
163
164
165
166
167
168
169
170
171
172
173
174

Voters' List, 1884--Municipality of the Village of Ailsa Craig.

PART 1.—List of Persons entitled to vote at *both* Municipal Elections and Elections to the Legislative Assembly:

Con. No.	No. on Assessment Roll.	NAME.	Concession or Street.	No. of Lot or Part Lot.	Other Description.
158	79	Rennie, John	n. Main	89	Owner
159	222	Robertson, Roderick	s. William	21	Tenant
160	J. 169 } 105 }	Robson, William	s. George Con 5	1 part 24	Owner Tenant
161	J. 5 } 183 }	Ross, Hugh	n. Main s. George	part 5 19	Tenant Tenant
162	J. 70	Rosser, Edward	James	78	Owner
163	68 } 204 }	Rosser, James	James e. Queen	76 B. A. 1	Owner Owner
164	J. 119	Rosser, Joseph	s. Main	70	Owner
165	58	Sunsbourn, Robert	Church	56	Owner
166	207	Scafe, John	n. William	25	Owner
167	J. 138 } 165 }	Shannon, Edward	s. Main n. George	86 86	Owner Owner
168	282, 284 } 287 }	Shiple, George	s. George Con. 20	46, 47 & 49 part 26	Owner Owner
169	J. 288	Shiple, Geo. (<i>the younger</i>)	Con. 20	parts 24 & 25	Farmer's Son
170	283 } 297 }	Shiple, James	s. William Con. 20	48 part 25	Owner Owner
171	J. 245 } 288 } 241 } 247 } 260 } 260 } 260 }	Shiple, William G.	Queen e. Con. 20 Queen e. Queen e. Queen w. Queen w. Queen w. Queen w.	B. D. 4 & 5 parts 24, 25 & 26 B. C. 3 & 4 B. E. 4 & 5, B. F. 1 B. B. 4 & 5 B. D. 1, 2, 3, 4 & 5 B. C. 1, 2, 3, 4 & 5 B. E. 1 & 2	Owner Owner Owner Owner Owner Owner Owner
172	J. 31	Shoebottom, William	n. Main	part 24	Tenant
173	J. 131 } 154 }	Shof, William	s. Main n. George	76 76	Owner Owner
174	J. 48	Skinner, James	Queen w.	15	Tenant

Voters' List, 1884--Municipality of the Village of Ailsa Craig.
PART 1.—List of Persons entitled to vote at *both* Municipal Elections and Elections to the
 Legislative Assembly:

Con. No.	No. on Assessment Roll.	NAME.	Concession or Street.	No. of Lot or Part Lot.	Other Description
175	121	Smith, E. B.	s. Main	part 71	Tenant
176	52	Steimell, Joseph	Church	parts 48 & 49	Tenant
177	J. 168	Stephenson, Thomas	s. Main	61 & 62	Owner
178	J. 182 } 15 }	Stevenson, Duncan	s. George n. Main	18 part 10	Owner Tenant
179	J. 255	Stewart, Alexander (<i>the elder</i>)	Queen w.	B. A. 3	Owner
180	187	Stewart, Alexander C.	n. George	67	Owner
181	42	Stewart, Alexander	s. Main	36	Owner
182	123	Stewart, Archibald C.	s. Main	part 72	Owner
183	36	Stewart, Donald C.	Church	23 & 29	Owner
184	J. 110	Stewart, Duncan A	s. Main	54	Owner
185	J. 293 } 256 }	Stewart, Duncan F.	Con. 20 Queen w.	parts 24 & 25 B. A. 4	Owner Owner
186	181 } 183 }	Stewart, Peter	s. George s. George	17 19	Owner Owner
187	J. 265	Stonehouse, Edward	n. George	6 & 7	Tenant
188	J. 164	Stonehouse, Henry	n. George	84 & 85	Occupant
189	109	Tanton, Thomas	s. Main	63	Owner
190	J. 95, 103	Tibeando, John W.	Con. 5	part 24 25 & 26	Occupant
191	130 } 157 }	Topping, John	s. Main n. George	75 75	Owner Owner
192	J. 92 } 89 }	Walker, Christopher	High n. Main	106 103	Owner Owner
193	220	Walker, Robert	s. William	17, 18 & 19	Owner
194	80	West, Samuel	High	90 & 91	Owner

Voters' List, 1884--Municipality of the Village of Ailsa Craig.

PART 1.—List of Persons entitled to vote at both Municipal Elections and Elections to the Legislative Assembly :

Con. No.	No. on Assessment Roll.	NAME.	Concession or Street.	No. of Lot or Part Lot.	Other Description
195	219 257	Wilson, George	s. William w. Queen	15 & 16 B. A. 5	Owner Tenant
196	213	Wilson, Thomas	s. William	6 & 7	Owner

PART 2:--

List of Persons entitled to vote at Municipal Elections only :--

Con. No.	No. on Assessment Roll.	NAME.	Concession or Street.	No. of Lot or Part Lot.	Other Description
1	21	Ankle, Annie	Mil.	15	Tenant
2	266	Archer, Mary	n. George	8	Owner
3	143	Bell, Jane	n. George	62	Owner
4	173	Bell, Rachel	s. George	5	Owner
5	102	Boulton, Mrs.	Con. 5	part 24	Owner
6	179	Campbell, Ann	s. George	15	Owner
7	41	Coulter, Mrs.	n. Main	26	Owner
8	56	Craig, Mrs.	Church	54	Owner
9	258	Forbes, Mrs.	w. Queen	B. B. 1	Owner
10	43	Hamilton, Mrs.	n. Main	37 & 38	Owner
11	252	Jefferson, Mrs.	e. Queen	B. F. 7	Owner
12	180 198 254	McAlpine, Mrs. John	s. George n. William s. Main	16 15 & part 16 5	Owner Owner Owner
13	111	McArthur, Miss	s. Main	65	Owner
14	178	McCallum Mrs.	s. George	13 & 14	Owner
15	185	McDonald, Sarah	s. George	21	Owner
16	102	Sands, Mrs.	Con. 5	part 24	Tenant

Voters' List, 1884--Municipality of the Village of Ailsa Craig.**PART 2:--**

List of Persons entitled to vote at Municipal Elections only:--

Con. No.	No. on Assessment Roll.	NAME.	Concession or Street.	No. of Lot or Part Lot.	Other Description
17	33	Stewart, Charlotte	n. Main	26	Owner
18	156	Stewart, Jane Ann	n. George	74	Owner
19	218	Thompson, Mrs.	s. William	14	Owner
20	163	Walton, Mrs. D.	n. George	83	Owner
21	23	Walton, Mary	Church	16	Tenant
22	50	Wilson, Mrs.	Mill	47	Tenant

PART 3.

List of Persons entitled to vote at Elections to the Legislative Assembly:--None.

The Aggregate number of names of Persons upon the Voters' List, 1884, for the Municipality of the Village of Ailsa Craig, qualified to serve as Jurors, is One Hundred and Ten. (110.)

I, E. B. SMITH, Clerk of the Municipality of the Village of Ailsa Craig, in the County of Middlesex, do hereby certify that Parts One and Three of the within List constitute a correct List for the year 1884, of all persons appearing by the last Revised Assessment Roll, of the said Municipality, to be entitled to vote at Elections for Members of the Legislative Assembly, and that parts One and Two constitute a correct List for said year of all persons appearing by the said Roll to be entitled to vote at Municipal Elections in said Municipality; and I hereby call upon all Electors to examine the said List, and if any omissions or other errors are perceived therein, to take immediate proceedings to have the said errors corrected according to law.

Dated, this 12th day of September, A. D., 1884.

E. B. Smith,

Clerk of the said Municipality.

CAHON 41.018.1.104 15

ig.

her
ription

er

er

er

er

ant

aut

uni-
and

ty of
rrect
f the
e As-
rsons
ality;
other
ected

7AHDNAH 0187114 CE

