

Technical and Bibliographic Notes / Notes techniques et bibliographiques

The Institute has attempted to obtain the best original copy available for scanning. Features of this copy which may be bibliographically unique, which may alter any of the images in the reproduction, or which may significantly change the usual method of scanning are checked below.

L'Institut a numérisé le meilleur exemplaire qu'il lui a été possible de se procurer. Les détails de cet exemplaire qui sont peut-être uniques du point de vue bibliographique, qui peuvent modifier une image reproduite, ou qui peuvent exiger une modification dans la méthode normale de numérisation sont indiqués ci-dessous.

- Coloured covers /
Couverture de couleur
- Covers damaged /
Couverture endommagée
- Covers restored and/or laminated /
Couverture restaurée et/ou pelliculée
- Cover title missing /
Le titre de couverture manque
- Coloured maps /
Cartes géographiques en couleur
- Coloured ink (i.e. other than blue or black) /
Encre de couleur (i.e. autre que bleue ou noire)
- Coloured plates and/or illustrations /
Planches et/ou illustrations en couleur
- Bound with other material /
Relié avec d'autres documents
- Only edition available /
Seule édition disponible
- Tight binding may cause shadows or distortion
along interior margin / La reliure serrée peut
causer de l'ombre ou de la distorsion le long de la
marge intérieure.
- Additional comments /
Commentaires supplémentaires:

Continuous pagination.

- Coloured pages / Pages de couleur
- Pages damaged / Pages endommagées
- Pages restored and/or laminated /
Pages restaurées et/ou pelliculées
- Pages discoloured, stained or foxed/
Pages décolorées, tachetées ou piquées
- Pages detached / Pages détachées
- Showthrough / Transparence
- Quality of print varies /
Qualité inégale de l'impression
- Includes supplementary materials /
Comprend du matériel supplémentaire
- Blank leaves added during restorations may
appear within the text. Whenever possible, these
have been omitted from scanning / Il se peut que
certaines pages blanches ajoutées lors d'une
restauration apparaissent dans le texte, mais,
lorsque cela était possible, ces pages n'ont pas
été numérisées.

The Linde British Refrigerator Co., Ltd
301 ST. JAMES ST., MONTREAL.
Sole Manufacturers
Cold-Air-Circulation System.

Over 3,200 Machines Sold.
Special Machines for DAIRIES, BUTCHERS, Etc.
WRITE FOR INFORMATION.

919

THE CANADIAN
JOURNAL OF COMMERCE
FINANCE AND INSURANCE REVIEW.

Vol. 51. No. 14. NEW SERIES. MONTREAL, FRIDAY, OCTOBER 5, 1900. M. S. FOLEY, EDITOR AND PROPRIETOR.

Leading Wholesale Houses.

MCINTYRE SON & CO.
MONTREAL.
IMPORTERS of DRY GOODS.
*DRESS GOODS,
SILKS,
LINENS,
SMALL WARES,*
TREFOUSSE KID GLOVES,
ROUILLON KID GLOVES.
13 VICTORIA SQUARE.

THE CANADIAN . . .
JOURNAL of COMMERCE

Do you want any Printing
this week? Our Job Depart-
ment has every facility for
turning out work promptly.
Telephone, Main 238.

171 ST. JAMES STREET,
MONTREAL.

JAMES CORISTINE & Co.
(LTD.)

Manufacturers and Importers of

**Hats
Caps
and
Furs**

469-475 ST. PAUL ST.,
MONTREAL.



BY BOAT.—Take the RICHELIEU & ONTARIO NAV. CO'S Steamer "BERTHIER" at Boncecours Market Wharf, Montreal, Tuesdays and Fridays at 1 p.m., coming to Sorel with Steamer "SOREL," arriving at Abenakis Springs at 7 p.m. Return ticket by boat from Montreal, good for the season at \$2.00.

DAILY TRAINS.—The So. SHORE RY. runs direct to YAMASKA, nearest Ry. Sta. to ABENAKIS SPRINGS. Abenakis Hotel bus meets each train on arrival five miles distance.

For full particulars write
R. G. KIMPTON, Manager.
Abenakis Springs Hotel Company,
ABENAKIS-SPRINGS, QUE.
The only water bottled at Springs.

The following Brands
Manufactured by . . .

THE American Tobacco Co.
OF CANADA, Limited,

Are sold by all the Leading Wholesale
Houses . . .

CUT TOBACCOOS.

Old Chum,
Seal of North Carolina,
Old Gold.

CIGARETTES
Richmond Straight Cut,
Sweet Caporal,
Athlete, Derby.

**MARK FISHER SONS
AND COMPANY,**
Merchant Tailors and
Woolen Buyers

will find our Stock replete with all the
Latest Novelties selected in the Home
and Foreign Markets.

We have never shown a more extensive
line of . . .

STAPLE WOOLLENS
than we are doing at present.

Our Tailors' Trimming Dep't
is also more than usually complete.

Mark Fisher, Sons & Co.,
VICTORIA SQ., - MONTREAL

Leading Wholesale Houses.

The * * *
**Jas. Walker
Hardware Co.,**
Limited.
234-236 St. James Street,
MONTREAL.

**Builders and
General Hardware.**
Wholesale and Retail.

PREPARE FOR THE FALL.

THE best way to prepare for the fall
trade is to wait until you see our
line, and then buy from us. It will be
the best line we ever put out for the

DRUGGIST, TOY MAN,
FANCY GOODS MAN, CROCKERY MAN,
STATIONER, JEWELLER,
OR THE GENERAL STOREKEEPER,
So wait for our Traveller or Catalogue.
CATALOGUE will be ready for mailing about
August 1st.

The H. A. Nelson & Sons Co'y, Ltd.,
MONTREAL, QUE.

**BLACK DIAMOND
FILE WORKS.**

EST. 1863. INC. 1895.



HIGHEST AWARDS at TWELVE
International Expositions.

SPECIAL PRIZE,
GOLD MEDAL,
AT ATLANTA, 1895.

G. & H. BARNETT COMPANY,
PHILADELPHIA, PA.

The Chartered Banks.

BANK OF MONTREAL.

(ESTABLISHED 1817.)

Incorporated by Act of Parliament.

Capital all paid up, \$12,000,000.00
Reserved Fund, 7,000,000.00
Undivided Profits, 427,180.80

HEAD OFFICE, MONTREAL.

BOARD OF DIRECTORS:

Rt. Hon. Lord Strathcona and Mount Royal, C.M.G., President.
Hon. Geo. A. Drummond, Vice-President.
A. T. Paterson, Esq., Ed. B. Greenshields, Esq.,
Sir Wm. C. Macdonald, R. B. Angus, Esq.,
A. F. Gault, Esq., James Ross, Esq.,
R. G. Reid, Esq.

F. S. CLOUSTON, General Manager.

A. Macnider, Chief Inspector and Supt. of Branches.
W. S. Clouston, Insp. of Branch Returns.
F. W. Taylor, Asst. Insp. James Aird, Sec.

BRANCHES IN CANADA:

MONTREAL, H. V. Meredith, Manager.
West End Branch, St. Catherine St.
Selgneurs St. Branch.
Point St. Charles Branch.
Almonte, Ont. Perth, Ont. Amherst, N. S.
Bellville, " Peterboro, " Halifax, N.S.
Brantford, " Picton, " Sydney, N.S.
Brockville, " Sarnia, " Calgary, Alta.
Chatham, " Stratford, " Lethbridge, Alta.
Cornwall, " St. Mary's, " Regina, Ass'n.
Deseronto, " Toronto, " Winnipeg, Man.
Pt. William, " Yonge st. hr. Greenwood, B.C.
Goderich, " Wallaceburg, " Nelson, B.C.
Guelph, " Montreal, Que. New Denver, B.C.
Hamilton, " Quebec, " New Westminster,
Kingston, " Chatham, N.B. ter. B.C.
Lindsay, " Fredericton, N.B. Rossland, B.C.
London, " Moncton, N.B. Vancouver, B.C.
Ottawa, " St. John, N.B. Vernon, "
" Victoria, "

IN NEWFOUNDLAND:

St. John's, Nfld., Bank of Montreal.

IN GREAT BRITAIN:

London, Bank of Montreal, 22 Abchurch Lane, E.O.
Alex. Lang, Man.

IN THE UNITED STATES:

New York—R. Y. Hobden and J. M. Greats,
Agents, 59 Wall Street.
Chicago—Bank of Montreal.

BANKERS IN GREAT BRITAIN:

London—The Bank of England.
The Union Bank of London.
The London and Westminster Bank.
The National Provincial Bank of England.
Liverpool—The Bank of Liverpool, Ltd.
Scotland—The British Linen Company Bank and Branches.

BANKERS IN THE UNITED STATES:

New York—The National City Bank.
The Bank of New York, N.B.A.
National Bank of Commerce in N. Y.
Boston—The Merchants' National Bank.
J. B. Moors & Co.
Buffalo—The Marine Bank, Buffalo.
San Francisco—The First National Bank.
The Bank of British Columbia.
The Anglo-Californian Bank.
Portland, Oregon—The Bank of British Columbia.
Montreal, 21st June, 1900.

THE BANK OF TORONTO.

INCORPORATED 1855.

HEAD OFFICE: TORONTO, CANADA.

Paid-up Capital \$2,000,000
Reserve Fund, 1,900,000

DIRECTORS:

GEORGE GOODERHAM, Esq., President.
WM. H. BEATTY, Esq., Vice-President.

Henry Cawthra, Esq., Geo. J. Cook, Esq.,
Robt. Reford, Esq., Charles Sturt, Esq.,
William George Gooderham, Esq.

DUNCAN COULSON, General Manager.
Joseph Henderson, Inspector.

BRANCHES:

Toronto, Brockville, Peterboro',
" King St. W. Br. Cobourg, Petrolia,
Montreal, Collingwood, Port Hope,
" Pt. St. Charles Gananoque, Stayner,
Barrie, London, St. Catharines,
Rossland, B.C.

BANKERS:

London, Eng.—The London City and Midland Bank, Ltd.

New York—The National Bank of Commerce.
Chicago—First National Bank.
Manitoba, British Columbia and New Brunswick—Bank of British North America.

The Chartered Banks.

THE BANK OF BRITISH NORTH AMERICA.

Established in 1836.

Incorporated by Royal Charter in 1840.

Paid-up Capital, \$1,000,000 stg.
Reserve Fund, \$25,000

London Office, 3 Clement's Lane, Lombard St., E.C.

COURT OF DIRECTORS:

J. H. Brodie, Ed. Arthur Hoare,
John James Cater, H. J. B. Kendall,
Gaspard Farrer, Frederic Lubbock,
Henry R. Farrer, John Paton,
Richard H. Glyn, George D. Whatman.

Secretary, A. G. Wallis.

Head Office in Canada, St. James' street, Montreal.

H. STIKEMAN, General Manager.

J. ELMESLY, Inspector.

BRANCHES IN CANADA:

London, Ont., Quebec, Brandon,
Brantford, Halifax, N.S., Ashcroft, B.C.
Hamilton, Sydney, C.B., Atlin,
Toronto, St. John, N.B., Greenwood,
Kingston, Fredericton, Victoria,
Midland, Yukon District, Vancouver,
Ottawa, Dawson City, Rossland,
Montreal, Que., Winnipeg, Man., Kaslo.

DRAFTS ON SOUTH AFRICA MAY BE OBTAINED AT THE BANK'S BRANCHES.

Agents in the United States:

New York (52 Wall St.)—W. Lawson and J. C. Welsh, Agents.
San Francisco (127 Sansome Street)—H. M. J. McMichael and J. R. Ambrose, Agents.
London Bankers.—The Bank of England and Messrs. Glyn & Co.
Foreign Agents.—Liverpool—Bank of Liverpool.
Scotland—National Bank of Scotland, Limited, and branches.
Ireland—Provincial Bank of Ireland, Limited, and branches; National Bank, Limited, and branches.
Australia—Union Bank of Australia.
India, China and Japan—Mercantile Bank of India, Limited.
West Indies—Colonial Bank.
Paris—Messrs. Marcuard, Krauss et Cie.
Lyons—Credit Lyonnais.
Issue Circular Notes for Travellers, available in all parts of the world.

The Molsons Bank.

90th DIVIDEND.

The Shareholders of The Molsons Bank are hereby notified that a Dividend of

Four Per Cent.

and a Bonus of one per cent upon the capital stock has been declared for the current half year, and that the same will be payable at the office of the bank, in Montreal, and at the branches, on and after the

First Day of October next.

The transfer books will be closed from the

20th September to 29th September,

Both days inclusive.

THE ANNUAL GENERAL MEETING

of the shareholders of the Bank will be held at its banking house, in this city, MONDAY, the 5th of OCTOBER next, at three o'clock in the afternoon.

By order of the Board,

JAMES ELLIOT, General Manager.

Montreal, August 25th, 1900.

The Chartered Banks.

MERCHANTS BANK OF HALIFAX.

Capital Paid-up, \$1,084,070
Reserve Fund, 1,760,000

BOARD OF DIRECTORS:

Thos. E. Kenny, President.
Thomas Ritchie, Vice-President.
M. Dwyer, Wiley Smith, Henry G. Bauld,
Hon. H. H. Fuller, M.L.C., Hon. David MacKeen.

HEAD OFFICE: HALIFAX, N.S.

E. L. Pease, General Manager (Office of the General Manager, Montreal); W. B. Torrance, Sec. and Supt. of Branches; W. F. Brock, D. M. Stewart, Inspectors.

Antigonish, N.S. Montreal, Westmount.
Atlin, B.C. Nanaimo, B.C.
Bathurst, N.B. Nelson, B.C.
Bennett, B.C. Newcastle, N.B.
Bridgewater, N.S. Ottawa, Ont.
Charlottetown, P.E.I. Port Hawkesbury, N.S.
Dorchester, N.B. Rossland, B.C.
Fredericton, N.B. Sackville, N.B.
Grand Forks, B.C. St. John, N.B.
Guyaboro, N.S. Shubenacadie, N.S.
Halifax, N.S. St. John's, Nfld.
Kingston, N.B. Summerside, P.E.I.
Londonderry, N.S. Sydney, N.S.
Louisburg, C.B. Tuxford, N.S.
Lunenburg, N.S. Vancouver, B.C.
Maitland, N.S. Vancouver, East End, B.O.
Moncton, N.B. Victoria, B.C.
Montreal, Que. Weymouth, N.S.
Montreal, West End. Woodstock, N.B.

Agencies in Havana, Cuba; New York, N.Y.; and Republic, Washington.

CORRESPONDENTS:

New York, Chase National Bank. Boston, National Shawmut Bank. San Francisco, First National Bank. Chicago, America National Bank. Spokane, Exchange National Bank. Seattle, First National Bank. China and Japan, Hong Kong and Shanghai Banking Corporation. Great Britain, Bank of Scotland. France, Credit Lyonnais. Germany, Deutsche Bank. Spain, Credit Lyonnais. Collections made at lowest rates and promptly remitted for. Telegraphic transfers and drafts issued at current rates.

ST. STEPHEN'S BANK.

Incorporated 1838.

St. Stephen, N. B.

Capital, \$200,000
Reserve, 45,000

F. H. TODD, President.

J. F. GRANT, Cashier.

AGENTS:

London—Messrs. Glyn, Mills, Currie & Co. New York—Bank of New York, N.B.A. Boston—Globe National Bank. Montreal—Bank of Montreal. St. John, N.B.—Bank of Montreal. Drafts issued on any branch of the Bank of Montreal.

THE WESTERN BANK OF CANADA.

HEAD OFFICE: OSHAWA, ONT.

Capital Authorized \$1,000,000
Capital Subscribed 500,000
Capital Paid up 388,339
Reserve 128,000

BOARD OF DIRECTORS:

John Cowan, Esq., President.
REUBEN S. HAMILIN, Esq., Vice-President.
W. F. Cowan, Esq., W. F. Allan, Esq.,
Robert McIntosh, M.D. J. A. Gibson, Esq.,
Thomas Patterson, Esq.

T. H. McMillan, Cashier.

BRANCHES—Whitby, Midland, Tilsonburg, New Hamburg, Paisley, Penetanguishene, Pickering, Port Perry, Ont., Tavistock, Ont.

Drafts on New York and Sterling Exchange bought and sold. Deposits received and interest allowed. Collections solicited and promptly made.

Correspondence at New York and in Canada—Merchants Bank of Canada. London, England—Royal Bank of Scotland.

THE ONTARIO BANK.

Capital Paid-up \$1,000,000
Reserve Fund, 200,000
Profit and Loss Account, 17,687

HEAD OFFICE: TORONTO.

DIRECTORS:

G. R. R. Cockburn, Esq., President.
Donald Mackay, Esq., Vice-President.
A. S. Irving, Esq., Hon. J. O. Atkins,
D. Ulyot, Esq. J. Inallan, Esq. W. D. Perry, Esq.
C. MCGILL, General Manager.

BRANCHES:

Alliston, Port William, Ottawa,
Aurora, Kingston, Peterboro'
Bowmanville, Lindsay, Port Arthur.
Buckingham, Q., Montreal, Sudbury,
Corwall, Mount Forest, Tweed,
Newmarket.

Toronto: { Scott & Wellington Streets.
Queen & Portland
Yonge & Richmond "
AGENTS

London, Eng.—Parr's Bank (Ltd.).
France and Europe—Credit Lyonnais.
New York—The Fourth National Bank and the Agents of the Bank of Montreal.
Boston—Elliot National Bank.

The Chartered Banks.

THE CANADIAN BANK OF COMMERCE

HEAD OFFICE, . . . TORONTO.
Paid-up Capital, . . . \$6,000,000
Res. 1,250,000

DIRECTORS:
HON. GEO. A. COX, President.
ROBERT KILGOUR, Esq., Vice-President.
Jas. Crathern, Esq., W. B. Hamilton, Esq.,
John Hoskin, Esq., Q. C., LL.D., Matthew
Leggat, Esq., J. W. Flavell, Esq., W. E. H.
Massey, Esq., A. Klagman, Esq.

B. E. WALKER, General Manager.
J. H. PLUMMER, Ass't General Manager
A. H. Ireland, Inspector and Supt. of Branches.

BRANCHES OF THE BANK IN CANADA.

ONTARIO: Simcoe
Ayr Dundas Ottawa Stratford
Bellefleur Dunville Paris Strathroy
Berlin Fort Frances Parkhill Toronto
Blenheim Galt Peterboro Toronto Jc.
Brantford Goderich Port Perry Walkerton
Cayuga Guelph St. Cath'rins Walkerville
Chatham Hamilton Sarnia Waterloo
Collingwood London St. Ste. Marie Windsor
Dresden Orangeville Seaforth Woodstock

QUEBEC. MANITOBA. BRITISH COLUMBIA.
Montreal, Winnipeg Atlin Fort Steele
Yukon District Cranbrook Greenwood
Dawson, Fernie, Vancouver
White Horse.

IN THE UNITED STATES:

New York, New Orleans, Seattle, Wash., Skagway, Alaska.

Bankers in Great Britain:

The Bank of Scotland - London.
Correspondents: India, China and Japan—The Chartered Bk of India, Australia & China, Germany, The Deutsche Bk; France—Lazard Freres & Cie, Paris; Belgium—J. Mathien & Fils, Brussels; Holland—Disconto Maatschappij; Australia & New Zealand—The Union Bk. of Australia, Limited; South Africa—Bank of Africa, Limited, Standard Bank of South Africa, Limited; South America—London and Brazilian Bank, Ltd.; British Bank of South America, Limited; Mexico—Banco de Londres y Mexico; Bermuda—The Bk. of Bermuda, Hamilton; West Indies—Bank of Nova Scotia, Kingston, Jamaica; Colonial Bank and Branches; British Columbia—Bank of British Columbia; San Francisco—Bank of British Columbia; New York—The Am. Ex. National Bank; Chicago—The North-Western N'l Bank.

Traders Bank of Canada

(Incorporated by Act of Parliament 1855).
Authorized Capital \$1,000,000
Capital Paid Up, 1,000,000
Reserve Fund, 150,000

Board of Directors:
C. D. Warren, Esq., President.
John Drynan, Esq., Vice-President.
W. J. THOMAS, Esq., C. KLOEFFER, Esq., M. P. Guelph.
J. H. BEATTY, Esq., of Thorold. GEO. H. TUCKETT, Esq., Hamilton.

Head Office, Toronto.
H. S. STRATHY, General Manager.
J. A. M. ALLEY, Inspector.

BRANCHES:
Arthur, Ont., Hamilton, Sarnia,
Aylmer, Ingersoll, Sault Ste. Marie,
Burlington, Leamington, Strathroy,
Drayton, Newcaele, St. Mary's,
Dutton, North Bay, Sturgeon Falls,
Elmira, Orillia, Sudbury,
Glencoe, Port Hope, Tillamburg,
Guelph, Ridgeway, Windsor.

BANKERS
Great Britain—The National Bank of Scotland.
New York—The American Exchange Nat. Bank.
Montreal—The Quebec Bank.

BANQUE D'HOCHELAGA.

Capital Paid-Up, . . . \$1,500,000.
Reserve Fund, 680,000.

DIRECTORS.
F. X. ST. CHARLES, President.
CHA. CHAPUT, Hon. J. D. ROLLAND, J. A. VAILLANCOURT
M. J. A. FRENDEKAST, Manager
G. A. GIROUX, Assistant Manager
O. E. DORAIS, Inspector

Head Office, Montreal.
BRANCHES—Joliette, P. Q.; Louiseville, P. Q.; Quebec, Sorel, P. Q.; Sherbrooke, P. Q.; Three Rivers, P. Q.; Valleyfield, P. Q.; Yankleek Hill, Ont.; Winnipeg, Man.; Montreal, 1893 St. Catherine St. E., 1756 St. Catherine St. C., 2204 Notre Dame St. W.

CORRESPONDENTS—London, Eng.—The Clydesdale Bank (Limited). Credit Lyonnais, Credit Industriel et Commercial, Comptoir National d'Escompte de Paris, Paris, France—Credit Lyonnais, Credit Industriel et Commercial, Comptoir National d'Escompte de Paris, Société Générale. Brussels, Belgium—Crédit Lyonnais, Vienna, Austria—Banque Impériale-Royale Priv. des Pays Autrichiens. Berlin, Germany—Deutsche Bank, New York—National City Bank, National Park Bank, Importers' and Traders' National Bank, Messrs. Ladenburg, Thalmann & Co., and M. M. Heidelberg, Ickelheimer & Co. Merchants' National Bk. of N. Y., Boston—National Bank of Redemption, Third National Bank, Chicago—National Live Stock Bank, Illinois Trust and Savings Bank.
Collections made throughout Canada at the cheapest rates. Letters of credit issued available in all parts of the world. Interest on Deposits allowed in Savings Department.

The Chartered Banks.

BANK OF HAMILTON.

CAPITAL paid up \$1,708,212
RESERVE FUND 1,234,119
HEAD OFFICE, . . . HAMILTON.

Directors: President
JOHN STUART, Vice-President
A. G. RAMSAY, Geo. Roach,
John Proctor, Wm. Gibson, M. P., A. T. Wood, M. P.
Wm. Gibson, M. P., A. B. Lee, (Toronto.)
J. TURNBULL, Cashier.

H. S. STEVEN, Assistant Cashier.
AGENCIES:
Berlin, Hamiota, Man. Palmerston,
Blyth, Jarvis, Plum Conlee, M.
Brandon, Man. Listowel, Port Elgin,
Carman, Man. Lucknow, Simcoe,
Chesley, Manitou, Man. Southampton,
Delhi, Milton, Toronto,
Dundas, Morden, Man. Vancouver, B.C.
Georgetown, Niagara Falls, Wingham,
Grimsby, Orangeville, Winkler, Man.
Hamilton, E. End Owen Sound, Winnipeg, Man.
" Barton St.

British Correspondents:—National Provincial Bank of England [Ltd.] London.
American Correspondents:—New York—Fourth National Bk. and Hanover National Bk. Boston—International Trust Co. Buffalo—Marine Bank. Chicago—Union National Bank, Detroit—Detroit National Bank. Kansas City—National Bank of Commerce. St. Louis—National Bank of Commerce.

Eastern Townships Bank.

Authorized Capital \$1,500,000
Capital Paid-Up 1,500,000
Reserve Fund 900,000

BOARD OF DIRECTORS:
R. W. HENKENS, President.
Hon. M. H. COCHRAN, Vice-President.
Israel Wood, J. N. Galer H. B. Brown,
N. W. Thomas, J. S. Mitchell, G. Stevens,
C. H. Kathan.

HEAD OFFICE, SHELBROOKE, Que.
Wm. FARWELL, General Manager.
Branches—Bedford, Coaticook, Cowansville,
Granby, Huntingdon, Magog, Ormstown, Richmond, Stanstead, St. Hyacinthe, Waterloo, Grand Forks, B. C.

Correspondents:
Montreal—Bank of Montreal.
London, England, National Bank of Scotland.
Boston—National Exchange Bank.
New York—National Park Bank.
Collections made at all accessible points and promptly remitted for.

The Dominion Bank.

TORONTO.

NOTICE is hereby given that a Dividend of 2½ per cent. upon the Capital Stock of this Institution has been declared for the current quarter, being at the rate of 10 per cent. per annum, and that the same will be payable at the Banking House, in this city, on and after

Thursday, the first day of November next.

The transfer books will be closed from the 20th to the 31st of October next, both days inclusive.

By order of the Board,
T. G. BROUGH,
General Manager.

Toronto, 26th Sept., 1900.

The Standard Bank of Canada

Capital Paid-up, . . . \$1,000,000
Reserve Fund 700,000

HEAD OFFICE, TORONTO.
DIRECTORS.
W. F. COWAN, President.
JOHN BURNS, Vice-President.
W. F. Allan, Fred. Wyld,
T. K. Wood, A. J. Somerville

AGENCIES.
Allea Craig, Cannington, Kingston,
Bowmanville, Chatham, Markham,
Brantford, Colborne, Parkdale, Toronto
Bradford, Durham, Picton,
Brighton, Forest, Richmond Hill,
Stouffville.
Brussels, Harrieton, **BANKERS**
Campbellford, New York—Importers and Traders National Bank,
Montreal—Can. Bank of Commerce.
London, England—National Bank of Scotland
All banking business promptly attended to. Correspondence solicited.
GEO. P. REID, General Manager.

The BANK OF OTTAWA.

(Established, 1874.)
HEAD OFFICE, Ottawa, Canada.
Capital (authorized) \$2,000,000
Capital (subscribed) 1,394,300
Capital (paid up) 1,057,810
Res. 1,672,962
Geo. BURN, Gen. Mgr.—D. M. FINNIE, Ottawa Mgr.

DIRECTORS:
CHARLES MAGEE, President,
GEORGE HAY, Vice-President
Hon. Geo. Bryson, Alex. Fraser, David MacLaren, John Mather, D. Murphy.
Branches: Ontario—Alexandria, Arnprior, Avonmore, Bracebridge, Carleton Place, Hawkesbury, Keewatin, Kemptville, Lanark, Mattawa, Ottawa, Rideau St., Ottawa, Bank St., Parry Sound, Pembroke, Rat Portage, Renfrew, Smith's Falls, Toronto, Vankeek Hill, Winchester, Que.—Lacluta, Hull, Montreal, Shawinigan Falls, Manitoba—Dauphin, Portage la Prairie, Winnipeg.

AGENTS—CANADA: Bank of Montreal, New York—Bank of Montreal, Chicago—Bank of Montreal, St. Paul—Merchants National Bank, London, Eng.—Parr's Bank, Limited.

The Chartered Banks.

UNION BANK OF CANADA

Capital Paid-up, . . . \$2,000,000
Res. 500,000
HEAD OFFICE, . . . QUEBEC

Board of Directors.
ANDREW THOMSON, Esq., Pres.
JAMES KING, Esq., M. P. P. Vice-Pres.
D. C. Thomson, Esq., E. J. Hale, Esq.
Ed. Giroux, Esq., Hon. John Sharples,
Wm. Price, Esq.
E. E. Webb, Gen. Manager
J. G. Billet, Inspector
F. W. S. Cleppo, Asst. Inspector

Branches:
Alexandria, Ont. Indian Hd. n.w.r. Pincher Creek,
Bolesval, Man. Killarney, Man. N. W. T.
Calgary, n.w.r. Lethbridge, n.w.r. Quebec, Que.
Carberry, Man. Macleod, n.w.r. St. Louis St.
Carleton Place, O. Manitoa, Man. Regina, n.w.r.
Carman, Man. Merrickville, Ont. Shelburne, Ont.
Crystal City, M. Melita, Man. Smith's Falls, O.
Deloraine, Man. Minnedosa, Man. Souris, Man.
Glenora, Man. Montreal, Que. Toronto, Ont.
Gretna, Man. Moosemilk, n.w.r. Virren, Man.
Hamlets, Man. Moose Jaw, n.w.r. Wawanesa, Man.
Hartney, Man. Morden, Man. Warton, Ont.
Hastings, Ont. Neepawa, Man. Winchester, Ont.
Holland, Man. Norwood, Ont. Winnipeg, Man.
Yorkton, N. W. T.

Foreign Agents:
London, Parr's Bank, Limited
Liverpool, " "
New York, National Park Bank
Minneapolis, National Bank of Commerce,
St. Paul, St. Paul National Bank
Great Falls, Mont. First National Bank
Chicago, Ill. Commercial National Bank
Buffalo, N. Y. The City National Bank
Detroit, Mich. First National Bank

THE QUEBEC BANK.

HEAD OFFICE, . . . QUEBEC
Founded 1818 Incorporated 1822.
CAPITAL AUTHORIZED \$3,000,000
PAID-UP 2,500,000
REST 700,000

DIRECTORS:
JOHN BREAKLEY, President.
JOHN T. ROSS, Vice-President.
Gaspard Lemoine, W. A. Marsh, Vesey Boswell,
P. Billingsley, C. F. Smith.
THOMAS McDUGALL, Gen. Manager.

Branches.
Quebec, St. Peter St. Pembroke, Ont.
do Upper Town, Thorold, Ont.
do St. Roch, Three Rivers, Que.
Montreal, St. James St. Toronto, Ont.
do St. Catherine St. E. St. George, Beauce, Q.
Ottawa, Ont. St. Henry, Que.
Theftord Mines, Que. Victoriaville, Que.

Agents.
London, Eng., Bank of Scotland,
Boston, National Bk. of the Republic.
New York, U.S.A. Agts. Bk. of Brit. North Amer.
do Hanover National Bank.

HALIFAX BANKING CO.

Incorporated 1872.
Capital Paid-Up, . . . \$500,000
Reserve Fund, 400,000
HEAD OFFICE, HALIFAX, N.S.

DIRECTORS:
ROBIE UNLACK, President.
C. W. ANDERSON, Vice-President.
JOHN MACNAB, W. J. G. THOMSON, W. N. WICKWIRE,
H. N. WALLACE, Cashier.
A. ALLAN, Inspector.

AGENCIES—Nova Scotia: Halifax, Amherst, Antigonish, Barrington, Bridgewater, Canning, Lockeport, Lunenburg, Middleton, New Glasgow, Parrabro, Shelburne, Springhill, Truro, Windsor, New Brunswick: Sackville, St. John.
CORRESPONDENTS—Dominion of Can.—Moisons Bank and Branches, New York—Fourth National Bank, Boston—Suffolk National Bank London, England—Parr's Bank, Limited.

BANK OF NOVA SCOTIA.

INCORPORATED 1832.
Capital Paid-up \$1,828,200.00
Reserve Fund 2,243,630.86

Head Office, HALIFAX, N.S.
DIRECTORS.

JOHN Y. PAYZANT, President
CHARLES ARCHIBALD, Vice-President
R. L. BORDEN, J. WALTER ALLISON,
GEO. S. CAMPBELL, HECTOR McINNIS.

General Office, TORONTO, Ont.
H. C. McLeod, Gen. Manager.
D. WATERS, Chief Insp'r. GEO. SANDERSON, Insp'r.

BRANCHES.
In Nova Scotia—Amherst, Annapolis, Bridgetown Digby, Kentville, Liverpool, New Glasgow, North Sydney, Oxford, Pictou, Stellarton, Westville (sub. to Stellarton), Yarmouth.
In New Brunswick—Campbellton, Chatham, Fredericton, Moncton, Newcastle, St. John, St. Stephen, St. Andrews (sub. to St. Stephen), Sussex, Woodstock.
In P. E. Island—Charlottetown and Summerside, In Quebec—Montreal and Paopabiac.
In Ontario—Almonte, Arnprior, Berlin, Toronto, In Manitoba—Winnipeg.
In Newfoundland—St. John's and Harbor Grace, In West Indies—Kingston, Jamaica.
In United States.—Boston, Mass.: Calais, Maine, Chicago, Ill.

The Chartered Banks.

Imperial Bank of Canada.

Capital \$2,500,000
Reserve 1,700,000

DIRECTORS.

H. S. HOWLAND, President.
T. R. MERRITT, Vice-President.
Wm. Ramsay, Robert Jaffray,
T. Sutherland Stayer, Elias Rogers, Wm. Hendrie.
HEAD OFFICE, TORONTO.
D. R. WILKIE, General Manager.

BRANCHES IN ONTARIO.

Essex, Listowel, St. Catharines,
Forgus, Niagara Falls, Sault Ste. Marie
Galt, Ottawa, St. Thomas,
Hamilton, Port Colborne, Toronto,
Ingersoll, Rat Portage, Welland,
Woodstock.

BRANCH IN QUEBEC.—Montreal.

BRANCHES IN NORTH WEST AND BRITISH COLUMBIA.
Brandon, Man. Prince Albert, Sask.
Calgary, Alta. Revelstoke, B.C.
Edmonton, Alta. Strathcona, Alta.
Golden, B.C. Vancouver, B.C.
Nelson, B.C. Winnipeg, Man.
Portage La Prairie, Man.

AGENTS.—London, Eng., Lloyd's Bank, Ltd.,
New York, Bank of Montreal, Bank of America.
The Imperial Bank is prepared to issue letters of
credit negotiable at any of the branches of the
Standard Bank of South Africa, Ltd., Transvaal
Cape Colony, Natal, Rhodesia.

La Banque Nationale.

HEAD OFFICE, QUEBEC.

Capital Paid-Up, \$1,200,000
Reserve, 200,000

DIRECTORS:

R. AUDETTE, Esq., President.
A. B. Dupuis, Esq., Vice-President
Hon. Judge Chauveau, V. Chateaufort, Esq.,
N. Rioux, Esq., N. Fortier, Esq.,
J. B. Laliberté Esq.,
P. LAFRANCE, Manager. N. LAVOIE, Inspector.

Branches

Quebec, (St. Roch) St. Francois, Beauce, P.Q.
do (St. Johns St.) St. Marie, do
Montreal Chicoutimi, P.Q.,
Ottawa, Ont. Roberval, P.Q.,
Sherbrooke, P.Q., St. Hyacinthe, P.Q.,
Joliette, P.Q., St. Johns, P.Q.,
Murray Bay, P.Q., Rimouski, P.Q.,
Montmagny, P.Q., Fraserville, P.Q.,
St. Casimir, P.Q.

Agents.—England—The National Bank of Scot-
land, London. France—Credit Lyonnais, Paris and
Branches. United States—The National Bank of
the Republic, New York. Shoe and Leather
National Bank, Boston, Mass.
Prompt attention given to collections.
Correspondence respectfully solicited.

Union Bank of Halifax.

INCORPORATED 1856.

Capital Authorized, \$1,500,000
Capital Paid up, 650,000
Reserve, 350,000

DIRECTORS.

WM. ROBERTSON, Esq., President.
WM. ROCHIE, Esq., Vice-President.
G. C. BLACKBURN, Esq., J. H. SYMONS, Esq.,
G. MITCHELL, Esq., M.P.P., E. G. SMITH, Esq.

HEAD OFFICE—HALIFAX, N.S.

E. L. THORNE, Genl. Mgr.,
C. N. S. STRICKLAND, Mgr. W. C. HAUVAY Acct.

BRANCHES:

Annapolis, N.S., E. D. Arnaud, Man ger.
Bridgetown, N.S., N. R. Burrows, "
Barrington Passage, N.S. } C. Robertson, "
Clarke's Harbour, N.S., }
Dartmouth, N.S., E. O. Robertson, "
Glace Bay, N.S., J. W. Ryan, "
Granville Ferry, E. D. Arnaud, Act. Mgr.
Kentville, N.S., A. D. MacRae, Mgr.
Lawrencetown, N.S., N. R. Burrows, Act. Mgr.
Liverpool, N.S., E. R. Mulhail, Mgr.
New Glasgow, N.S., R. C. Wright, "
North Sydney, C.B., C. W. Frazer, "
Sherbrooke, N.S., W. R. Montgomery, Mgr
St. Peters, C.B., C. A. Gray, "
Sydney, C.B., H. W. Julien, "
Wolfville, N.S., J. D. Leavitt, "

CORRESPONDENTS:

Bank of Toronto and Branches, Canada.
National Bank of Commerce, New York.
Merchants' National Bank, Boston.
London & Westminster Bank, Lt. London, Eng.
Bank of New Brunswick, St. John, N.B.
Merchants' Bank of Halifax, St. John's, Nfld.
Interest allowed on Deposit Receipts and De-
posits in Savings Bank Department.
Collections receive immediate attention and
prompt returns made.

Business Founded 1795.

American Bank Note Company.

78 to 86 TRINITY PLACE, NEW YORK.
ENGRAVERS AND PRINTERS OF

Bank Notes, Share Certificates
Bonds for Governments and
Corporations, Drafts, Checks,
Bills of Exchange,
Postage and Revenue Stamps
from Steel Plates.

With Special Safeguards to Prevent Counterfeiting.
JAMES MACDONOUGH, President.
AUGUSTUS D. SHEPARD, Vice-President.
THEO. H. FREERLAND, Vice-Pres. and Treas.
JOHN E. CURRIER, Secretary.
J. KIRTLAND MYERS, Ass't Treas.
F. RAWDON MYERS, Ass't Sec'y.

Loan Societies.

THE CENTRAL CANADA

LOAN & SAVINGS COMPANY.

3 1/2% Interest allowed on Deposits re-payable
on demand.
4% Interest payable half-yearly allowed on
Debent res.

Offices: Cor. King and Victoria Sts., TORONTO.

F. W. BAILLIE, Secretary. E. R. WOOD, Man.-Director.

The Dominion Savings & Investment Society

London, Canada.
Capital Subscribed, \$1,000,000 0
" Paid-Up, 832,474 97
Total Assets, 2,541,274 27

ROBERT REID, Collector of Customs, President.
T. H. PURDOM, Barrister, Inspecting Director.
NATHANIEL MILLS, Manager

THE HAMILTON PROVIDENT AND LOAN SOCIETY

President, A. T. WOOD, Esq., M.P.
Vice-President, ALEXANDER TURNER, Esq.
Capital Subscribed, \$1,500,000.00
Capital Paid-Up, 1,100,000.00
Reserve and Surplus Funds, 345,824.00

Debentures issued for 1, 2 or 3 years. Interest
payable half-yearly at the highest current rate.
Executors and Trustees are authorized by law to
invest in Debentures of this Society.

Head Office—King St., Hamilton.
C. FERRIE, Treasurer.

Have You

Anything to place before the drug trade
of Canada? Write to us for rates. Read
what a New York publication says about
the Montreal Pharmaceutical Journal:

New York, April 29th, 1896.

"In all British North America, consisting of
British Columbia, Manitoba, New Brunswick,
Northwest Territories, Nova Scotia, Ontario, Prince
Edward Island, Quebec and Newfoundland, the
largest circulation credited to any publication de-
voted to drugs, chemicals, pharmacy, paints, per-
fumery and soap is accorded to the Pharmaceutical
Journal, a monthly, published at Montreal, Que.,
and the publishers will guarantee the accuracy of
the circulation rating accorded to this paper by a
reward of one hundred dollars payable to the first
person who successfully assails it."

Address all communications,

Montreal Pharmaceutical Journal,

53 St. Sulpice St. MONTREAL

ULD. PERRAULT

General Binder

Blank Book Maker. Ruling, Paging, Perforating,
&c. All library books and other sets promptly
attended to.

40 Place Jacques Cartier, Montreal.

EPPS'S COCOA

GRATEFUL COMFORTING
Distinguished everywhere for
Delicacy of Flavour, Superior
Quality, and highly Nutritive
Properties. Specially grateful
and comforting to the nervous
and dyspeptic. Sold only in 1/4-
lb. tins, labelled JAMES EPPS
& Co., Ltd., Homoeopathic
Chemists, London, England.

BREAKFAST SUPPER

EPPS'S COCOA

Oceanic Steamships.

ALLAN LINE

ST. LAWRENCE ROUTE.

Montreal, Quebec and Liverpool.

NEW STEAMERS.

S.S. Bavarian.....10,376 tons, Twin Screws
S.S. Tunisian.....10,576 tons, Twin Screws
Sicilian, 8,000 tons. Corinthian, 8,000 tons.

From Liverpool.	Steamer.	Montreal.	From Quebec.
13 Sept.	Parisian	..29 Sept. 5 a.m.	..29 Sept 4 p.m.
27 "	Tunisian	..12 Oct. 5 a.m.	..13 Oct. 6 p.m.
4 Oct.	Numidian	..20 " 6 a.m.	..20 " 4 p.m.
11 "	Corinthian	..27 " 6 a.m.	..28 " 4 p.m.
18 "	Parisian	..3 Nov. 6 a.m.	..3 Nov. 4 p.m.

The new steamers Tunisian and Bavarian are the
largest, finest and fastest vessels ever built for the
St. Lawrence route.

The Saloons and Staterooms are in the central
part where least motion is felt. Electricity is used
for lighting the ships throughout, the lights being
at the command of the passengers at any hour of the
night. Music rooms and smoking room on the
promenade deck. The Saloons and Staterooms are
heated by steam.

RATES OF PASSAGE.—Cabin: \$50.00 and up-
wards. A reduction is made on Round Trip
Tickets, except on lowest rate.

Second Cabin.—To Liverpool, London or Lon-
donderry. \$35 to \$40 Single; \$66.50 to \$76 Return.
Steerage.—To Liverpool, London, Glasgow, Bel-
fast or Londonderry, including every requisite for
the voyage, \$26.00.

Glasgow, and New York Service calling at Londonderry.

From Glasgow.	Steamships	From New York.
13 Sept.	Sardinian	..29 Sept. 1 p.m.
27 "	State of Nebraska	..13 Oct. "
4 Oct.	Callifornian	..20 " "

Rates: First Cabin, \$40 to \$60 Single.
\$80 to \$108.00 Return. Second Cabin, \$30
Single, \$57 Return. Steerage to Glasgow,
Belfast or Londonderry \$26.00

Outfit for Steerage passengers furnished free.
The Steamers employed on these services are not
surpassed for accommodation for all classes of
passengers.

For further information apply to
H. & A. ALLAN,
55 Common St., Montreal.

The ROYAL TRUST CO'Y

....MONTREAL....

Capital Subscribed, \$500,000 00
Capital Paid Up, \$250,000 00

PRESIDENT.

RIGHT HON. LORD STRATHCONA AND MOUNT
ROYAL, G.C.M.G.

VICE-PRESIDENT:

HON. GEORGE A. DRUMMOND.

DIRECTORS:

R. B. Angus,	Sir William C. Macdonald,
E. S. Clouston,	A. Macnider,
A. F. Gault,	H. V. Meredith,
E. B. Greenshield,	A. T. Paterson,
C. M. Hays,	James Hoos,
C. R. Hosmer,	T. G. Shaughnessy,
Sir William C. Van Horne,	K. C. M. G.

Temporary Offices—Savings Department,
Bank of Montreal, St. James Street, Montreal.

Bankers—The Bank of Montreal.
The Company is authorized to act as Trustee,
Executor, Assignee, etc., to manage estates, to
counterfeit and issue bonds, to act as judicial
surety-security in appeal, etc., and as Transfer
Agent and Registrar of Shares; and to accept any
Financial Agency.

The Company will act as Agent and Attorney
for executors already acting.
Solicitors and notaries placing business with
the Company are retained to do the legal work in
connection with such business.

Legal.

Toronto, Ont.

JONES BROS. & MACKENZIE,

Barristers & Solicitors,

Canada Permanent Chambers, Toronto.

CLARKSON JONES, EVERLY JONES,
GEO. A. MACKENZIE, C. J. LEONARD.

English Agent: JONAS AY JONES,
99 Cannon St., London,
Commissioner for N. Y., Illinois and other States

A J. G. MACCCHEN,
Barrister and Attorney-at-Law,
Notary Public, etc.,
MacDonald's Block, Sydney,
Cape Breton, Nova Scotia.
Real Estate and Commercial Law
receive Special Attention.

THE JOURNAL OF COMMERCE

FINANCE AND INSURANCE REVIEW

DEVOTED TO
 Commerce, Finance, Insurance, Railways,
 Manufacturing, Mining and Joint
 Stock Enterprises.

ISSUED EVERY FRIDAY MORNING

SUBSCRIPTION.

Montreal Subscribers, \$3 a year
 Mail Subscribers to any other part of
 Canada, \$2 a year
 British Subscribers, \$1 1/2 a year
 American, \$3 a year
 Single Copies, 10c. each

Editorial and Business Offices:

Nos. 171 and 173 St. James Street,
 Head of St. John Street,
 MONTREAL.

M. S. FOLEY, Editor, Publisher and Proprietor.
 We do not undertake to return unused
 manuscripts.

The Editor cannot under any circumstances un-
 dertake to return unused manuscripts, or enter
 into any correspondence concerning it.

HON. SENATOR L. J. FORGET. R. FORGET.

L. J. FORGET & CO.

STOCK BROKERS,

Members of the Montreal Stock Exchange.

1713 and 1715 Notre Dame Street,
 MONTREAL.
 Telephone 15. P. O. Box 398.

BURNETT & CO.,

STOCK BROKERS,

Members Montreal Stock Exchange.

12 St. Sacrament Street
 MONTREAL, QUE.
 Correspondents in New York, Chicago and
 London, England.

Telephone Main 2232.

WILSON & GILLESPIE,

STOCK BROKERS.

13 Hospital Street,
 MONTREAL.

ANDREW A. WILSON,
 Member Montreal Stock Exchange
 P. GILLESPIE.

P. O. Box 1167. Bell Tel. Main 2569.

New York Correspondents:
 Henry Clews & Co.

Legal.

GIBBONS, MULKERN & HARPER,
 Barristers, Attorneys &c.
 Office: Corner Richmond and Carling Sts
 GEO. C. GIBBON, Q.C., P. MULKERN,
 FRANK P. HARPER

Montreal.

MACMASTER & MACLENNAN,
 Advocates, Barristers, &c.
 Donald Macmaster, Q.C., D.C.L.
 F. B. Macleannan B.C.L.
 Rooms 47, 49 & 50 Temple Building
 186 St. James St.

MCGIBBON, CASGRAIN,
 RYAN AND MITCHELL,

ADVOCATES, BARRISTERS, ETC.
 Canada Life Building, Montreal, Canada.

Commissioners for State of New York, U.S.A.,
 Provinces of Quebec, Ontario, Manitoba, British
 Columbia, Nova Scotia and New Brunswick.
 R.D. MCGIBBON, Q.C. TH. CHARR-CASGRAIN, Q.C., M.P.
 FENYU C. RYAN. VICTOR E. MITCHELL.
 EDOUARD SURVEYER.

Legal.

BROSSEAU, LAJOIE & LACOSTE,
 Advocates.
 Banque Jacques Cartier B'dg., 7 Place d'Armes,
 T. BROSSEAU, LL.B. Montreal.
 H. GERIN-LAJOIE, LL.L., PAUL LACOSTE, LL.L.

Kingston, Ont.

SMYTHE & LYON,
 Barristers, Solicitors, &c.,
 E. H. SMYTHE, LL.D., Q.C. H. I. LYON.

Seaforth, Ont.

MCCAUGHEY & HOLMESTED,
 Barristers, &c.

London, Ont.

W. H. BARTRAM,
 Barrister, Solicitor, Notary, &c.
 OFFICE: 99 DUNDAS STREET WEST.

Legal Directory.

Price of Admission to this Directory is
 \$10 per annum.

ONTARIO.

ARNPRIORThompson & Hunt
 ARTHURM. M. MacMartin
 AYLMERMiller & Backhouse
 BARRIEJohn Dickinson
 BELLEVILLEGeo. Denmark
 BLLENHEIMR. L. Gosnell
 BOWMANVILLER. Russell Losecombe
 BRANTFORDWilkes & Henderson
 BROCKVILLEWood & Stewart
 CAMPBELLFORDA. L. Colville
 CANNINGTONA. J. Reid
 CARLETON PLACEColin McIntosh
 DESERONTOHenry R. Bedford
 DURHAMJ. P. Telford
 GANANOQUEJ. C. Ross
 GODERICHE. N. Lewis
 GRIMSBYE. A. Lancaster
 HAMILTON
 Scott, Lees, Hobson & Stephens
 INGERSOLLThos. Wells
 IROQUOISA. E. Overell
 KEMPTVILLEFrench & Allan
 KINGSTONBritton & Whiting
 LEAMINGTONW. T. Easton
 LINDSAYR. J. McLaughlin
 LINDSAYBarron & Steers
 LISTOWELS. B. Morphy
 LONDONGibbons, Mulkern & Harper
 LONDONW. H. Bartram
 L'ORIGNALJ. Maxwell
 MITCHELLDent & Hodge
 MOUNT FORESTPerry & Perry
 MORRISBURGJohnston & Bradfield
 NIAGARA FALLSHill & Ingles
 NEWMARKETThos. J. Robertson
 NORWOODT. M. Grover
 OAKVILLER. S. Applebe
 ORANGEVILLEElgin Myers
 OSLAWAJ. F. Grierson
 OWEN SOUNDA. D. Creasor
 PETERBOROUGHRoger & Bennet
 PETROLEAH. J. Dawson
 PORT ARTHURT. A. Gorham
 PORT BELGINJ. C. Dalrymple
 PORT HOPEChisholm & Chisholm

Legal Directory.

ONTARIO—Continued.

PORT HOPEH. A. Ward
 PRESCOTT & KEMPTVILLE
 F. J. French, Q.C.
 SARNIAA. Weir
 SAULT STE. MARIEHearst & McKay
 SHELburneDouglas & Whiteside
 SMITH'S FALLSLovel & Farrel
 ST. MARY'SArmour W. Ford
 ST. THOMASJ. S. Robertson
 STRATFORDMacPherson & Davidson
 TRENTONMacLellan & MacLellan
 TEESWATERJohn J. Stephens
 THORNBURYT. H. Dyre
 TILSONBURGW. A. Dowler
 TORONTORoaf & Rowf
 TORONTOJones Bros. & McKenzie
 UXBRIDGEJ. A. McGillivray
 VANKLEEK HILL,

F. W. Thistlethwaite

WALFORDFitzgerald & Fitzgerald
 WELANDL. Clarke Raymond
 WINGHAMMyer & Dickinson
 WINDSORPatterson, Murphy & Sale
 WALKERTONA. Collins
 WALKERTONOtto F. Klein

QUEBEC.

BEDFORDHobart Butler
 BUCKINGHAMF. A. Baudry
 COWANSVILLE
 O'Halloran & O'Halloran
 MONTMAGNYAlbert J. Bender
 PERCE & NEW CARLISLEJos. Garon
 RICHMONDEdward J. Bedard
 STANSTEADHon. M. F. Hackett, M.P.P.
 WATERLOOD. Darby
 WATERLOOC. A. Nutting

NOVA SCOTIA.

AMHERST
 Townshend, Dickey & Rogers
 ANNAPOLIS ROYALH. D. Ruggles
 ANTIGONISHA. Macgillivray
 BRIDGETOWNT. D. Ruggles & Sons
 BRIDGEWATERJas. A. McLean
 KENTVILLEW. E. Roscoe
 LUNENBURGS. A. Chesley
 PORT HOODS. Macdonnell
 SYDNEYChisholm & Crowe
 SYDNEY, C.B.A. J. G. MacEchen
 YARMOUTHE. H. Armstrong
 YARMOUTHSandford H. Pelton

NEW BRUNSWICK.

CAMPBELLTONH. F. McLatchy
 EDMUNSTONA. Rainsford Balloch
 HAMPTONA. Le B. Tweedie
 MONCTONHarvey Atkinson
 SUSSEXWhite & Allison

PRINCE EDWARD ISLAND.

CHARLOTTETOWN
 D. C. McLeod
 CHARLOTTETOWN
 McLeod, Morson & McQuarrie
 CHARLOTTETOWNA. A. McLean

MANITOBA.

PILOT MOUNDW. A. Donald
 RED DEERGeo. W. Greene
 SELKIRKJames Heap
 WAWANESAJos. H. Chambers
 WINNIPEGG. R. Howard

BRITISH COLUMBIA

NEW WESTMINSTER
 Morrison & Dockrill
 ROSSLANDP. McL. Forin
 NORTHWEST TERRITORY.
 CALGARYLoughheed & Bennett
 CALGARYMcCarthy & Stuart
 EDMONTONBown & Robertson

THE ▶

Telegrams—"SONNEZ," Liverpool.

"DEY" TIME REGISTER

NO Disputes. NO Errors. Enables every Employer to be his own Timekeeper.

The Most Reliable and Perfect
Time Recorder in the world.

No Keys, Tallies, Checks or Cards. 1,500 People Registered in 5 Minutes. Every Machine Guaranteed. Thousands in Use. Highest Testimonials. Everybody Satisfied.

NO Favoritism. NO Collusion.

Further Particulars from

HOWARD BROS.

HEAD OFFICE:—

Register Buildings, 38 South Castle Street,
LIVERPOOL, Eng.

OILS.

The IMPERIAL OIL COMPANY, Ltd.

—REFINERS AND MANUFACTURERS OF—

CANADIAN PETROLEUM PRODUCTS,

Under New Patent Process

Refined Oils, Benzine, Napthas and Gasolenes, Lubricating Oils, Creosotes
Paraffine Wax Candles, Fuel Oils, &c.

Refineries: SARNIA and PETROLIA, Ont.

Branches:

MONTREAL, P.Q. ST. JOHN, N.B. HALIFAX, N.S. WINNIPEG, Man.
VANCOUVER, B.C.

—SELLING AGENTS FOR PROVINCE OF ONTARIO—

The QUEEN CITY OIL COMPANY, Limited,

Head Office: TORONTO, Ont.

Branches: OTTAWA, HAMILTON, LONDON, KINGSTON, and other Stations in
Province of Ontario.

G. PERKINTON,

*Manufacturer of all
kinds of*

**TABLE CUTLERY,
SPEAR, BUTCHER
and
DAGGER KNIVES.**

*Broad Works,
54 ST. THOMAS ST.,
Sheffield, Eng.*

Also every description of
CARVERS.
Cheapest Lines a Speciality.

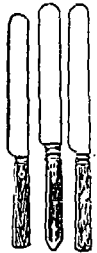

RALPH HAWLEY,

Butchers Steel Manufacturer,

POOL WORKS,

Burgess Street, Sheffield, Eng.

Send for Quotations.

Are you fitting the "LONDON" Patent † †

DISC ADJUSTING HUBS ?

If not, you must examine the locking device and the quality of material and workmanship to appreciate their value. Don't assume you are already using the best you can buy, but send us an order and see what we offer you. We will return your money within seven days if not approved of.

- Can be adjusted to the 1,440th part of an inch.
- The bearing is absolutely and effectively locked, and cannot possibly work loose.
- Any child can adjust them, and the locking arrangement consists of two pieces only.
- Every Hub is guaranteed turned from bar steel.
- Every part guaranteed interchangeable.
- Dustproof and Oil Retaining. Made with 1½-in., 1⅝-in., 1¾-in., and 2-in. (for tandem) Chain Line.
- And the price—**14/6** less 2½% 30 days, 5% cash.
- Guaranteed for three years.
- Don't procrastinate! Let us hear from you at once.

The London Hub Company, Limited.

122 NEW KENT ROAD, LONDON, S.E., ENG.,

GLEW'S Patent Steel-Shielded * RUBBER TYRE SYNDICATE, LIMITED.

The Leading Feature of this Tyre are:

The Rubber and Shield
CANNOT
Come out of the Tyre.

A Brake can be used.

Great Economy.

Durability.

Adaptability
(to every class of Wheel.)

Freedom from Vibration.

Silent Running.

Save 40 per cent in
Draught, and
50 per cent in
Economy, compared
with present
RUBBER TYRES.

**FOR MOTOR CARS & HEAVY
VEHICLES,** our MR. GLEW
has recently taken out a New
Patent, which, by the introduction of a
Key, avoids all danger of Breakage
from defective welding. The heaviest
BRAKE POWER can be Safely used

City Offices : 17 Queen Victoria Street, LONDON, E.C., ENGLAND.

Manufactory : Albion Works, Valmar Road, CAMBERWELL, S. E., LONDON, Eng.

THE "M.C." PATENT SADDLE SUPPORT.

An Oscillating Saddle Pin.

A Novel and Useful Invention.



Permits the Saddle to slightly
rock in a lateral direction, thereby
accommodating itself to the move-
ments of the rider in actuating
the pedals. Increase of comfort
and ease.

Permits the use of a broad saddle,
with free extension of thigh. Auto-
matic lateral tilt of Saddle. Re-
duction of side pressure and strain
on rider and springs of saddle.

CROWSLEY & CO.,

167, Victoria Street, LONDON, S. W., England.

ESTABLISHED 1865.

TOWNEND

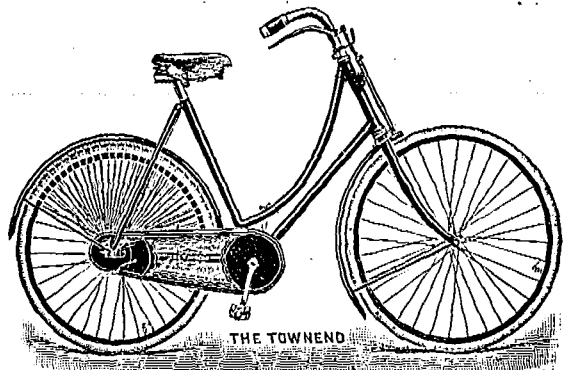

CYCLES.

Send for Terms and Catalogue.

The New Townend Bros., Ltd.
COVENTRY, Eng.

Telegraphic Address : "Shaffing, Leicester."

THE "LEICESTER" IMPROVED Otto Gas & Oil Engines

AND APPLIANCES FOR TRANSMISSION OF POWER.

→ SOLE MAKERS : ←

Adolphus Barron & Co., LIMITED.

HEAD OFFICES AND WORKS:—

Rydal Street, Leicester, Eng.

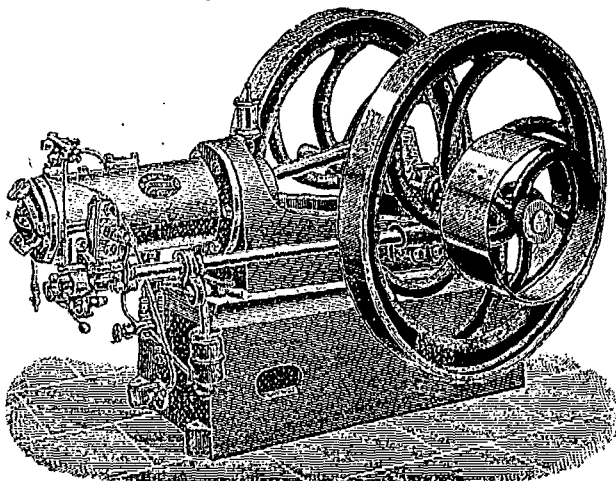

Leading Manufacturers &c.

D. MORRICE, SONS & CO.

MONTREAL and TORONTO.

Manufacturers' Agents and
General Merchants,

The Canadian Colored Cotton Mills Co.,
Montreal,

MILLS AT

Cornwall, Hamilton, Merriton,
Milltown, Gibson Cotton Mill,
Marysville, Hamilton Cotton Co.

Shirtings, Gingham, Ticks, Cottonades, Oxfords,
Dealms, Flannellets, Yarns, Awnings, Dress
Goods, Sheetings, etc.

THE PENMAN MANUFACTURING CO.,
PARIS.

Mills at Paris, Thorold, Port Dover, Coatcook.
Ladies' and Gent's Wool and Cotton Underwear,
Topeliria, Socks, Hosiery, Balbriggane, etc.

THE AUBURN WOOLLEN MAN'FG CO.
PETERBOROUGH.

Tweeds, Beavers, etc.

THE TRENT VALLEY WOOLLEN M'FG
CO., CAMPBELLFORD.

Grey, Navy and Fancy Flannels, in All Wool and
Untons; Dress Goods, Tweeds, etc.

WHOLESALE TRADE ONLY.

Leading Manufacturers. &c.

JAS. A. CANTLIE,

Commission Agent.

Foreign and Domestic.....

Woolfens, Cottons, Linens, Trimmings,
Laces, Buttons, &c.

REPRESENTING

The **MIRFIELD MILL CO.,** Leeds, Eng
Beavers, Presidents, Meltons, Serzes,
Worstedes, &c.

B. Th. VONACHTEN, Aachen, Ger'y,
Beavers, Fine Dress Worstedes, &c.

M. De SAXE & SON, London, Eng.,
Umbrellas, Sunshades, Parasols, &c.

Inspection of Samples Invited.—Correspondence
Solicited.

Office and Wareroom:

431 Board of Trade Building,
MONTREAL.

Leading Manufacturers, &c.



**RAW FURS
AND GINSENG**

Consignments Solicited

H. JOHNSON
494 St. Paul St

Highest Market Prices.
MONTREAL.

Hamilton Cotton Co'y

HAMILTON, ONT.

Manufacturers of

Cottonades, Denims,
Warps and Yarns, Lamp Wicks
Twines, Webblings, &c.

**HAND BOOK of the
Canadian Customs Tariff and
EXCISE DUTIES,**

— WITH —

List of warehousing ports in the Dominion,
Extracts from the Canadian Customs
Acts, Sterling Exchange, Franc,
German Rixmark, and the principal For-
eign Currencies at Canadian Cus-
toms values, and other useful
tables, will be issued at close
of present session of
Parliament.

PRICE, F^o cap 8vo. cloth limp, 50c.

DISCOUNT TO THE TRADE.

* **MORTON, PHILLIPS & CO.,** *

Stationers, Blank Book Makers and Printers.
1755 & 1757 Notre Dame St., Montreal.

AUSTIN & ROBERTSON

Wholesale * Stationers,
MONTREAL.

All kinds of Printing and Writing Papers and
Book-Binders' Supplies

Get our Samples and Quotations.

Frederick Green & Sons,

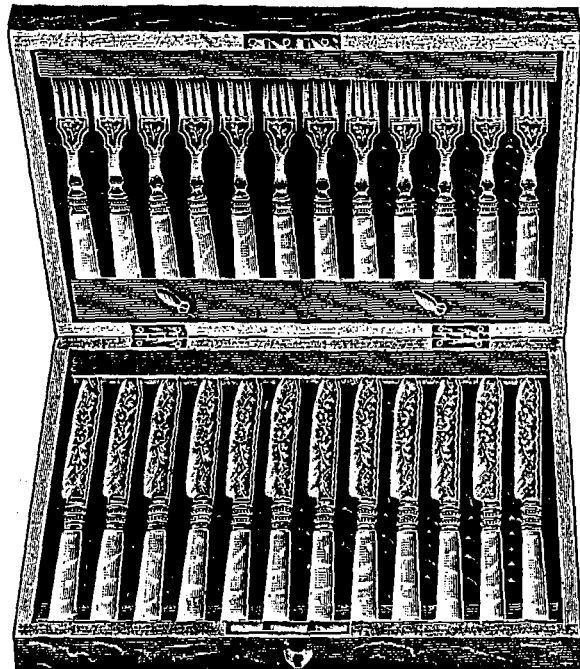

Manufacturing Silversmiths and Silver Cutlers.

London Works - - 7 Eyre Lane, SHEFFIELD, Eng.

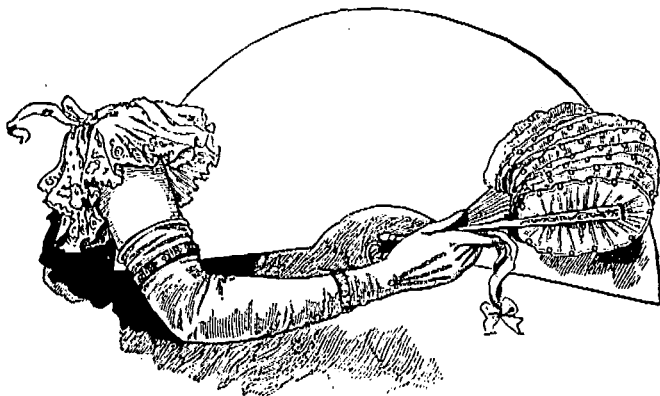

GOLD MEDAL.

A. JUGLA,

4 Princess Buildings, - Coventry Street,
LONDON, W., ENGLAND.

KID GLOVE MANUFACTURER

Quality Considered, no Goods are priced so low, and for fit, finish,
and elegance, they're considered "all the go."

MONTREAL

MERCHANTS AND MANUFACTURERS.

Awnings, Tents Tarpaulins, Flags, Etc.
Thos. Sonne.....193 Commissioners St.

Builders' and Contractors' Supplies.

W. & F. P. Currie & Co....134 McGill St.

W. McNally & Co.....50 McGill St.

Butter and Cheese Exporters.

A. A. Ayer & Co.....576 St. Paul St

Carpet Beating.

Dominion Steam Carpet Beating Co.,
11 Hermine St. H. N. Tabb, Mgr.

Dry Goods, Wholesale.

W. R. Brock & Co.....26 St. Helen St.
Alphonse Racine & Co. 340 & 342 St. Paul St.

Jobber in Cloth and Fur Clippings.

A. Kirz.....169 Cadieux St.

Paper Dealers, Wholesale.

Wright & Co.....617 St. Paul St.

Canadian Colored Cotton Mills Company.

Cottonades, Tickings, Denims, Awnings, Shirtings, Flannelettes, Gingham, Zephyrs, Skirtings, Dress Goods, Lawns, Cotton Blankets, Angolas, Yarns, &c.

Wholesale Trade only Supplied.

D. MORRICE SONS & CO.,
AGENTS,
Montreal and Toronto.

F. P. BYOK, President. R. H. POPE, Gen. Manager.
F. THOMPSON, Secy & Treas.

Royal Paper Mills Co.

Fine News, Book, Lithographic, Writing and Colored Papers, and Chemical Wood Fibre Manufacturers.

STORE 768 Craig Street, MONTREAL.
Works and Head Office, EAST ANGLUS, P.Q.

CAMPBELL'S QUININE WINE.

It will tone up your system, and restore the appetite.

The best cure for Debility.

JUST WHAT YOU NEED THIS SPRING.

FANCY

MOUNT ROYAL MILLS.

JAVA ROYAL INDIA BRIGHT
JAPAN GLACE POLISHED
IMPERIAL SEETA PATNA
IMPERIAL GLACE

D. W. ROSS CO'Y RICES

AGENTS.
MONTREAL, QUE.

JOHN E. HARDMAN, S.B.

Consulting Mining Engineer,
Room 3, Windsor Hotel, MONTREAL, QUE

20 Years' Experience in the Mining and Reduction of Gold, Silver, Lead and Copper.
13 Years as a Specialist in Gold Mining and Milling

GEO. GONTHIER,
Public Accountant & Auditor.

Investigations of Partnership & Company Accounts
SPECIALTIES.

Balance Sheet System of Accounts
and The Proof-by-Balance System of Cost Accounts

SOLE REPRESENTATIVE OF

The ACCOUNT, AUDIT & ASSURANCE Co., Ltd.

OF NEW YORK.

11 & 17 Place d'Armes Hill, MONTREAL, QUE.
Bell Tel. Main 1480



"Jardine"

TIRE UPSETTERS WILL UPSET TIRES

Some machines sold as Upsetters will not. Perhaps you make as much money on the sale of a useless upsetter as on a good one, but your customer does not. He don't want a machine because it is called an upsetter. He wants a machine to upset tires. Sell him one of ours.

It Pays to Sell the Best Tools.

A. B. JARDINE & CO. HESPELER, ONT.

R. J. PIKE,

Gold and Silver Watch Case
Manufacturer,

CROMWELL HOUSE

EARLSDON, COVENTRY, Eng.

BANK PRINTING.

WE are executing orders for some of Canada's best banking institutions, and we are giving satisfaction. We will estimate on your next order.

Journal of Commerce,

Tel. Main 238. 171 St. James Street

Cable Addresses: Bradbury, Sheffield, Siloium, London.

THOMAS BRADBURY & SONS

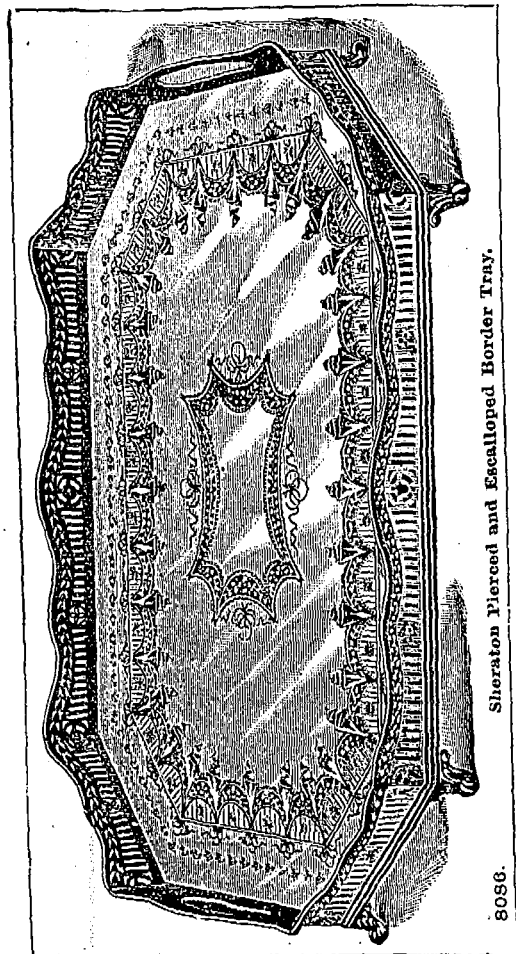

Sheraton Pierced and Escalloped Border Tray.

22 & 24 Arundel Street,
SHEFFIELD, Eng.

AND
15 Charterhouse Street,
LONDON, Eng.

Manufacturers of
Solid Silver Goods
... of Every Description.

—ALSO—
**Best Electro-Plate only,
Spoons and Forks, &c.**

Reproductions of Old English Silver a Specialty.

Commercial Summary.

Merchants, Manufacturers and other business men should bear in mind that the "Journal of Commerce" will not accept advertisements through any agents not specially in its employ. Its circulation—extending to all parts of the Dominion—renders it the best advertising medium in Canada—equal to all others combined, while its rates do not include heavy commissions.

—Scottish miners are taking the place of Japanese and Chinese at the Dunsmuir mines in Vancouver, B.C.

—The customs duties at the port of Toronto for the month of September were \$413,214, as compared with \$426,290 in September, 1899. The reduction of the duty on British goods more than accounts for the decrease.

—The amount of succession dues collected by the Ontario Government last year amounted to \$175,000. This amount will be surpassed this year, and the indications are that through this source the Government will increase the other revenues by from \$200,000 to \$225,000.

—Work has been begun in the C.T. R. shops, Montreal, on an order for 1,000 thirty-ton box cars for the use of that road. There are also in process of construction in the same shops 300 forty-ton double hopper bottom coal cars, seventeen mogul locomotives and ten new coaches.

—The suburban municipality of Westmount might offer better inducements toward the building of its vacant space, than the building of a street railway line on the side of the mountain, which would also mean building up of taxes, already considered too high.

Established
1824.



Established
1824.

NEEDHAM'S PASTE.

"THE FAVORITE METAL POLISH."

You have to use water to Needham's Paste, but the water costs you nothing, you have only to go to the tap for it. Remember when you buy "grease" polishes, you pay, and pay extravagantly for having it in a moist state. Needham's Paste gives a brighter and cleaner polish, and goes three times as far.

MANUFACTURERS :

JOSEPH PICKERING & SONS

Albyn Works SHEFFIELD, Eng

—The Customs receipts for the quarter ending Sept. 30th last, show an increase of \$348,966, as compared with the corresponding period last year. The figures are \$7,546,170, as compared with \$7,197,203 for 1899.

—The green goods man, as a rule, leaves his victim to repent, but the latest case, that of the swindler caught at Port Erie, Ont., last week, gives the principal offender time to consider the difficulties of his calling.

—Our correspondent at Bedford, Que., writes under date Oct. 2nd: There were sold here to-day 83 boxes creamery butter at 20 cents. The decrease in butter is largely owing to many factories having begun making cheese, one having made 100 boxes cheese during the last week. 52 packages of dairy butter sold at 18c to 19c. No cheese offered. Eggs sold at 15c. Few hogs offered.

—The assignment of William Levaek, an extensive cattle dealer of Toronto, caused some surprise in business circles in that city and the west. Mr. Levaek has been in the butchering and export cattle trade for upwards of 25 years, and has gradually added to his reputation for honesty and business enterprise. To the latter, however, as is not infrequently the case, may be attributed his present troubles for he held faith in Toronto real estate and invested heavily at an unsafe period. These burdens have been gradually alighting on his shoulders and proved, at length, too heavy for his capital. He was cheerfully overcoming these when unfavorable shipments to Europe told further on his resources and these, coupled with sickness, compelled him to assign. The liabilities are estimated at \$165,000. Among the secured creditors is the Dominion Bank.

TELEGRAPHIC ADDRESS "STEAMPOWER, LONDON,"

TELEPHONE No. 997 HOP.

Robert Millar,

Engineer

— and —

Mechanician,

44, LANCASTER STREET,

BOROUGH ROAD,

LONDON, S. E.,

England.

—Scotch miners are taking the place of Japanese and Chinese at the Dunsmuir mines in Vancouver, B.C.

—Grand Trunk Railway System—Earnings 22nd to 30th September, 1900, \$629,128; 1899, \$679,712; decrease, \$50,584. Chicago and Grand Trunk earnings omitted.

—The Customs of Montreal report a decrease of over \$5,000 for the past month as compared with the corresponding month of last year. Following are the collections: September, 1899, \$743,930.32; September, 1900, \$738,044.21. Decrease, 1900, \$5,886.11.

—An amendment to the by-law regulating the weighing of coal has been passed in Toronto, providing that every load of coal sent from any seller of coal to a buyer in the city shall be weighed upon any weigh scale of the city, and the driver or person in charge of the load shall produce the ticket to the weighmaster, who shall mark thereon the weight, and no charge shall be made for weighing.

—An unusual case, of interest to fire insurance companies, is now before the local court. While involving but a small sum, it nevertheless shows what a rural mind, dishonestly framed, will sometimes evolve. A young farmer of Bromé County, Que., was arraigned at Swetsburg, charged by the Richmond, Drummond & Yamaska Mutual Fire Insurance Company with obtaining money under false pretences. The accused insured his property in the R. D. & Y. and the Missisquoi & Rouville companies, representing to each that he had no other insurance. In August his barns were burned, and he soon afterwards collected insurance from both companies, although both were under the circumstances void. The Missisquoi & Rouville Company were able to effect a settlement with the accused, after learning of his second insurance, and recovered their money, but the other company were obliged to take criminal action. He was committed to stand his trial at the next session of the Court of Queen's Bench. The head offices of both companies are situated in adjoining towns, yet they were both fleeced for an amount aggregating over \$700.

McLaskill, Dougall & Co
Tins, Varnish & Japan
Manufacturers
Montreal
Price Lists on application

BRICK.

**YOUR
MONEY**

is well spent if you buy Milton Bricks. They are the highest grade of Canadian Brick. Our Buff Brick may be seen in the new Foley Block.

THE MILTON PRESSED BRICK CO., Ltd.

Works & Head Office: MILTON, Ont.

Dr. ROBERTSON, President.

J. S. McCANNELL, Managing Director.

Montreal Agt., T. A. MORRISON & Co. 204 St. James St.

Established 1787.

Telegrams: "Mazeppa, Sheffield."

SAMUEL HANCOCK & SONS,

MAZEPPA WORKS: Sheffield, England.

Manufacturers of
 Table Knives.
 Butchers' Knives.
 Spear Knives, Daggers.
 Pocket Knives.
 Pen Knives.
 Bowie Knives.
 Sword Knives, Matchets.
 Pruners.
 Lancets.
 Fleams. Razors.
 Scissors.
 Farriers' Knives, Etc.,
 Etc.

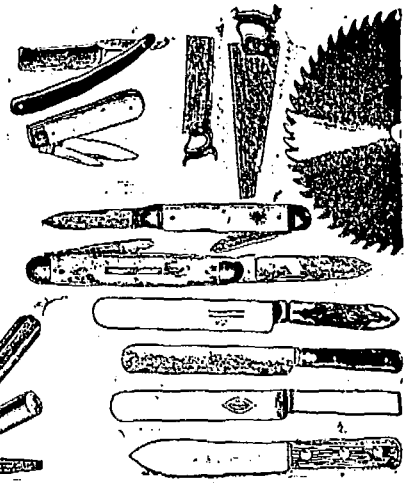
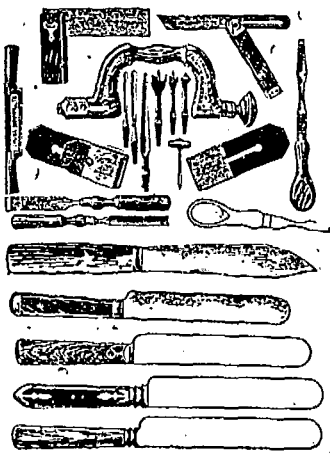

—Toronto's assessment roll for the tax levy of 1901 shows evidence of steady progress in both the number and wealth of the citizens. The city's total assessment is \$128,954,144, which is an increase of \$3,218,135 over last year.

—A Hamilton dispatch states that the assessors' figure show a gratifying increase in population and assessment on personal property. The figures are: Population, 51,561, increase over last year, 1,104. Assessment on real estate, \$22,724,385; income, \$779,620; personal, \$3,011,140; total, \$26,575,145—increase, \$416,030.

—Announcement is made by the following limited liability companies having been chartered in Ontario: The London Advertiser Co., capital, \$100,000; head office, London; provisional directors, Hon. David Mills, T. H. Purdom, John Cameron, R. D. Millar and Alex. Purdom.—The Warton Oil & Gas Co., capital, \$20,000; head office, Warton; provisional directors, John Caldwell, G. E. Willis, E. P. Rowe, Jas. Hunter, J. T. Crawford, W. G. Towle and W. H. Buchan.—The Kitchi-Gammi Gold Mining Co., capital, \$1,000,000; head office, Sault Ste. Marie.—The Imperial Book Co., capital, \$10,000; head office, Toronto; provisional directors, James Hales, J. M. Sparrow and E. K. Sealey, Toronto.—The Boston Lumber & Brick Co., capital, \$40,000; head office, Sault Ste. Marie.—The Hamilton Electric Supply & Construction Co., Limited, capital, \$40,000; head office, Hamilton; provisional directors, E. E. Cary, G. A. Powell, N. L. Henderson, S. F. Washington and W. E. Boyd, all of Hamilton.—Tip Top Copper Co. of Ontario, Limited, capital, \$1,000,000; head office, Toronto; provisional directors, Benjamin W. Folger, Kingston; James Hammond, Fort William; Herbert J. Dawson, John P. McMillan and Wm. Kerr Gibson, Petrolen.

—Two boats left South Chicago recently, says a dispatch from that city, with more than two complete railway trains for cargoes. The barges carried two complete locomotives, set up and ready for running, 40 freight cars of the flat variety and two passenger coaches. They are bound for the harbor at Michipicoten and will be used on the Algoma Central Railway. The harbor at Michipicoten is now without any rail connection with the outside world, and so all supplies are shipped in by boat. The car ferry barges, being designed for this work, with tracks on their decks, were chartered and loaded the outfit at Calumet. The Algoma Central Railway is the line connecting the Michipicoten iron mines with water commerce at Lake Superior. The mines were opened up this year. Docks have been constructed in the harbor, and several English tramp steamers have been brought to the lakes to haul the ore down to Midland, Deseronto and other Canadian furnaces on Lake Ontario. The enterprise is owned by Philadelphia capitalists, headed by Mr. Francis J. Clergue.

—Our Hamilton, Ont., correspondent writes: James Beatty who some weeks ago sold his general stores at Grimsby and Beamsville to A. J. Smith, and retired from business, has now made an assignment to C. S. Scott, of Hamilton. He owes about \$1,200 to mercantile houses. The assets consist entirely of equities in real estate near Grimsby, and, while they are of uncertain value, it is expected the creditors will be paid in full.

—At the recent session of the Canadian Freight Association in Toronto it was decided to maintain commodity rates on Canadian railways during the coming winter, extending from November until April.

McArthur, Corneille & Co.

310 to 316 St. Paul Street

AND

147 to 151 Commissioners St.,
MONTREAL.

Manufacturers and Importers of

White Lead, Colors,
 Glass, Varnishes,
 Glues, &c.

Oils, Chemicals, Dyestuffs,
 Tanning Materials, &c.

AGENTS FOR

BERLIN ANALINE CO.,
 Berlin, Germany.

Manufacturers of Aniline, Colors and other Coal Tar Products.

THE NEW COVENTRY CYCLES,

Specially made for the Trade.

NO EQUAL FOR PRICES.

Send for lists.

THE
NEW COVENTRY CYCLE CO.,
MOOR ST., EARLSDON,
COVENTRY, ENG.

Individual Evening Instruction.

ON:

Monday, Wednesday and Friday Evenings
 AT

The Montreal Business College.

Corner Victoria Square and Craig Street

Book-keeping, Arithmetic, Penmanship, Shorthand, Type-writing, Correspondence English, French, Civil Service, etc. Students select their subjects and are taught separately by nine expert teachers. Write, call or telephone Main 2800 for Prospectus and new price list. Address,

J. D. DAVIS,

42 Victoria Sq., Montreal.

Trade-Mark.
The "FLUX" Fountain Pens.

Made of the best Para Rubber, nicely finished, while the Pen is solid Gold, 14 and 16 carat fine respectively, and being Iridium pointed it can be used on smooth or rough writing paper with equal ease and comfort. There is no scratching and spurling, so common with cheap Fountain Pens.



Plain Cases, or chased in various elegant patterns, also chased and gold mounted. Prices: 5/-, 5/6, 8/6, 10/6, and 12/6 each.

The "FLUX" Stylographic Pen embraces all the good points necessary in a good pen, which is as near perfect as skill and long experience can make it. It is practically indestructible, being made exclusively of non-corrosive substances viz., gold and vulcanite. **THE CHEAPEST PEN FOR UNIVERSAL USE.**



No. 500—Plain Polished Vulcanite (size as illustrated) **Price 3s. each.** Each Pen supplied in box with Filler and full directions for use. By Imperial Parcel Post, single Pen to one dozen, 8d. extra. Illustrated List, fully describing each sort Free!

M LINDNER, Patentee, Manufacturer, etc., 170 Fleet Street, London, E.C., England.

—It is rumored that New York capitalists have decided to put up a handsome summer hotel at St. Anne de Bellevue, Que.

—Farmers in Waterloo and Wellington Counties, Ont., report much damage to the turnip crop through the ravages of a grub which completely destroys the top, preventing further growth.

—A Toronto letter tells of the return from Lake Nepigon of a member of the Bureau of Mines, on the eastern side of which, near Sturgeon River, a large body of iron ore has been discovered. The ore is said to be hematite banded with jasper. It is 100 feet wide and extends over several miles in length. A number of locations have been taken up on the range, and further discoveries have been made at a point twenty miles east, where the formation presents much the same appearance.

—Notice has been given by the Great Northern Railway Company of Canada, and by the Lower Laurentian Railway Company, says an Ottawa dispatch, that an agreement for the sale and conveyance of the property and franchise of the Lower Laurentian Railway Company to the Great Northern Railway Company of Canada has been assented to by the shareholders of both companies.—The proposed route of the Klondike Mines Railway Company up Bonanza and Eldorado Creeks has been approved, and permission is given to pass over such Crown lands as are along the route in order to facilitate the construction.

—Arrangements have been made by the Bell Telephone Company with the American Telephone & Telegraph Company for through rates to the principal cities in the United States. As a result rates will be lessened, and communication more direct. The following tariff between Montreal and some of leading cities in the States has gone into effect:

	Day rate.	Night rate.
Montreal and Chicago	\$4.75	\$2.50
Montreal and New York	3.50	1.75
Montreal and Philadelphia	4.50	2.25
Montreal and Pittsburg	3.75	2.00
Montreal and St. Louis	6.25	3.25
Montreal and Washington	4.75	2.40
Montreal and Boston	1.85	.95
Montreal and Buffalo	2.50	1.25

The old conditions necessitated retransmission at Burlington, Vt., and again at Troy. Two mileages almost invariably amount to more than when the distance is calculated in one. Hence the lowering of rates.

—Underwriters on iron ore have not been meeting with the highest type of good luck during the present season, says a Toronto dispatch, and it is not likely that they will be able to figure out any substantial profit in that line of business. The cargoes totally lost to date number five, and constitute an aggregate little short of 11,000 tons, worth fully \$50,000. The cargoes referred to were on the Specular Fontana, Dundee, John B. Lyon, and John Martin.

—Toronto assessment returns show the total taxable assessment to be \$128,954,144, an increase of \$3,218,135 over last year. Half of this increase is in new buildings and only \$31,557 in land values. The population as returned is \$199,043, an increase in the year of 6,136.

—A stone addition, 36 by 50 feet, has been built for the woollen manufacturing firm of Messrs. Harris & Co., Limited, Rockwood, Ont.

DAVID ASHTON & CO,

SPECIALITY: File and Saw Manufacturing Machinery.

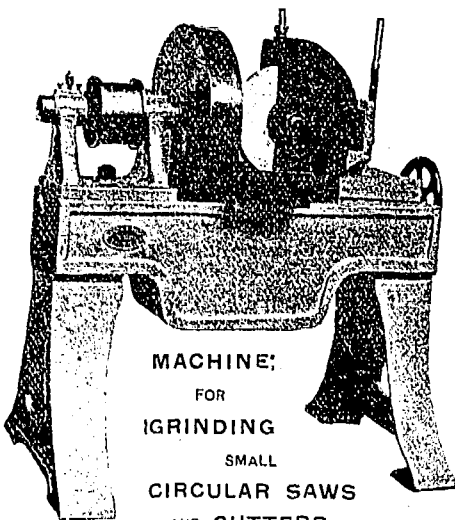

MACHINE;
 FOR
 GRINDING
 SMALL
 CIRCULAR SAWS
 AND CUTTERS.

ENGINEERS.

AZTEC WORKS, NEEPSSEND,

+ + SHEFFIELD, ENG.

Telegrams: Reservation, London. Stores: Eagle Yard, S.E.
 Factory: Hampton Street, S.E.

F. H. Mathews & Sons,

LIMITED,

PAWNTERS,

Complete Hotel and Bar Fitters,

Beer Engine Manufacturers,

Brass, Gun & German Silver Founders

Patentees and Makers of
 The "WASTE NOT" Beer Engine.

84 Walworth Road,

LONDON, S.E., England.

ALLAN GREEN

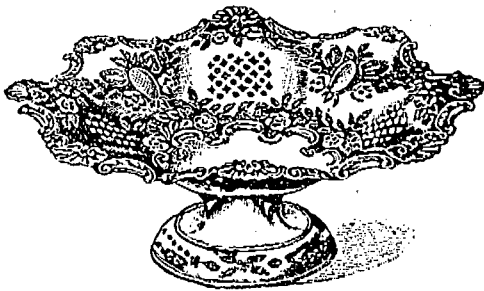

MANUFACTURER OF

STERLING SILVER AND ALL KINDS OF
Electro-Plated Goods.
..... SPOONS, FORKS,

Table and Pocket Cutlery, etc., etc.

ALBERT WORKS, 28 Cambridge Street, Sheffield, England.

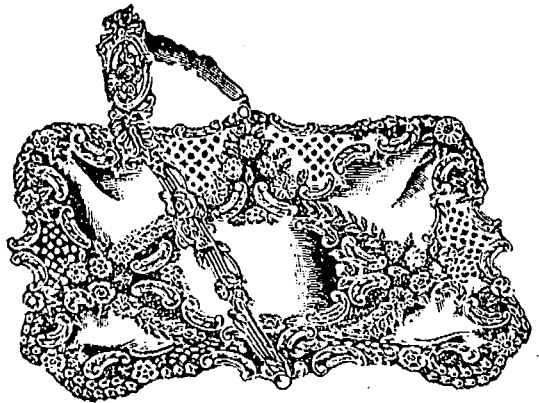

—The Toronto City Council has decided to start a crusade against the under-assessment of the income of wealthy citizens. It was decided, says a despatch, to ask for a return for publication of all incomes over \$2,000. Ald. Urquhart, at whose motion the return was ordered, says he knows an instance in which a man with an assessable income of \$100,000, is assessed on only \$6,000.

—An illustrated thirty-two page special edition of the Halifax Chronicle has been received, with extra colored map of Cape Breton county, showing the location and extent of the various mineral deposits. The number is exceedingly well executed and bears testimony not only to the boundless mineral resources of Nova Scotia and the enterprise of those who are conducting its affairs, but to the fact that the Chronicle is keeping well to the fore in all that pertains to the live daily paper.

—As is usually the case, prior to the U.S. elections, numerous reports are being made current of large increases of business should the favored candidates be elected. The latest of these is from Pittsburg, where the report has been received that a consolidation of the industrial companies known as the "Big Four" will be effected in case William McKinley is re-elected. These four concerns are the National Steel Co., the American Tin Plate Co., the American Steel Hoop Co., and the American Sheet Steel Co. They are identified concerns now to some extent, some of the leading officials holding the same position in all of the four companies. The present report is that negotiations which have been under way for months looking to a consolidation of these four interests into one mammoth company, with a capital of \$200,000,000 or more, will be completed and the consolidation made very shortly after the election, provided it goes for McKinley. The National Steel Co. furnishes practically all the steel used by the other three companies, and it is claimed that by consolidating the four concerns still greater economies in manufacture can be assured than when the four constituents companies were first organized.

HENRY GATEHOUSE,

808-810 DORCHESTER STREET,
MONTREAL.

RECEIVER AND SHIPPER OF
FISH, GAME AND POULTRY,
WHOLESALE AND RETAIL.

COLD STORAGE CAPACITY . . . 40,000 CUBIC FEET.

Consignments solicited. Prompt returns.

—Owing to the receipt of many enquiries from Great Britain and other countries, says an Ottawa letter, the Department of Agriculture is preparing for publication and distribution a list of exporters of Canadian farm products. In order that it may be as complete as possible, the list will be held open for a short time to receive the names of firms not yet sent in. Any firm exporting Canadian farm products, by sending a business card to the Commissioner of Agriculture, Ottawa, may have its name put upon that list free of charge.

—A Hamilton, Ont., young lady carried off the first prize for sharpshooting in that city recently. The future Bisleys team may be composed of those who carry arrows as well as guns.

—The rapid spread of hog cholera is causing much loss to farmers in Essex County, Ont. Active measures have been adopted to stamp out the disease.

CARBONIC ACID GAS

Produced by Fermenting Worts, and at Present Wasted.

THERE IS A VERY LARGE AND RAPIDLY GROWING DEMAND FOR THIS GAS AT
REMUNERATIVE PRICES.

The new Railway Regulations as to the carriage of Liquid Carbonic Acid Gas are now so stringent, and the cost of carriage so great, that any Brewers or Distillers adopting the Company's Process in a provincial town would practically have a monopoly in the district served by them.

FULL PARTICULARS AS TO PLANT AND METHOD OF WORKING PATENT SYSTEM MAY
BE OBTAINED FROM

The Brewers' and Distillers' Co₂ Co., Ltd.,
16 VICTORIA STREET, LONDON, ENGLAND.

CUNINGHAM, COVENEY & CO.,



WINE &
SPIRIT
BROKERS.

33 Seething
Lane,
GREAT
TOWER ST
London, E.C.,
ENGLAND.

RAW FURS

Consignments Solicited

Highest Market Price in the Dominion of Canada.

I. LEVY, 516 St. Paul St., MONTREAL.

ESTABLISHED 1800.

Rio Works, Howard Street,
SHEFFIELD, England.

Joseph Rodgers & Co.,

MANUFACTURERS OF

Table and Spring Cutlery,
RAZORS, SCISSORS, &c.

ELECTRO & PLATED GOODS.

RE-PLATING & RE-BLADING.

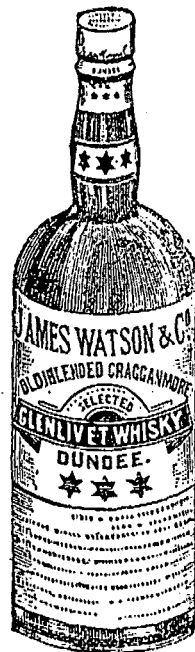

A Safer Drink has never yet been brewed than . . .

**Watson's
Dundee
Whisky**

Undoubtedly the
Finest Imported.

**Henry J.
Chard & Co.**

Agents for Canada,

28
HOSPITAL ST.,
MONTREAL.

Pneumatic Malting

The Best System Known . . .
Makes Malt of the Highest Quality.

"The Malt we have been making during the recent hot weather has been of Excellent Quality."—GEO. YOUNGER & SON, Brewers, Alloa, N.B.

"We are very satisfied with the Malt produced."—C. VAUX & SON, LIMITED, Brewers, Sunderland.

All particulars and cards to view can be had from

R. J. HANBURY & CO.,

74 Great Tower Street - - London, E.C. England.

THE FILTER FOR CANADA.

CISTERN FITTED WITH

PORTABLE



NO. 3 OR LARGE
CISTERN FILTER.

Typhoid and other Water-borne
Diseases entirely prevented
by the use of the



CISTERN FILTER.

CISTERN AND DOMESTIC FILTERS

LONDON AND GENERAL WATER PURIFYING COMPANY,

(Limited)

No Families who value their Health should be without one

Patronised by H. M. the Queen and Royal Family, numerous Hospitals, Sanitary Institutions, etc.; also by the elite of the Medical Profession.

Testimonials from the Highest Authorities. Indents through Shippers only.
Full Particulars and Prices from Secretary, 157 Strand, London, Eng.

--The seed business of the late Mr. Robert Evans, Hamilton, has been advertised for sale by tender.

--A Windsor, Ont., dispatch reads: Mr. Henry Lye, who, for a number of years has been auditor for Hiram Walker & Sons, Walkerville, and who has resigned his position and will remove to Toronto, has been presented with a gold watch by the managers of the different business concerns of Walkerville, as a token of personal interest.

--In a test of the Early-Closing movement, at Toronto last week, the presiding justice sustained the legality of the by-law. The City Council was, he thought, within its rights in exercising its discretionary power to pass the early closing measure, even if, technically, all the steps necessary to prove the sufficient signing of the petition in favour of the by-law had not been taken. It was true it was legislation affecting the way a class shall carry on its business, but sufficient notice was given to those prejudiced by its operation, and the City Council could at any time repeal the by-law on a two-thirds vote, consequently the court saw no reason for quashing it.

--The new steamer, Manchester Shipper, of the Manchester Line, arrived on her first trip to this port on the 29th ult. Her net tonnage is 2,600 tons, 4,070 gross, 6,300 tons dead weight, while her cargo capacity is 10,670 tons measurement. She has four steel masts and one large funnel. The Manchester Shipper sailed on the 2nd inst. on her return trip with a full general cargo, comprising 40,000 bushels heavy grain, 100,000 bushels oats, 250 tons dry pulp, 350 tons wet pulp, 200 standard deals, 2 cars furniture stock, 2 cars apples, 1,250 boxes cheese, 520 cases eggs, 20 boxes hams, 1,000 barrels lard, 1,000 bags of starch, 850 loads timber, 75 standard deals, 440 head of cattle.

--A meeting of the Executive Committee of the Canadian Canning Association was held in Toronto recently. The members reported much irregularity in this season's pack, compared with the usual output. The principal difficulty was that the crop matured so quickly the packers could not handle a large proportion of it. As a result, the pack will be no more than required. There will be no material change in prices.

"Every Factory in Canada should
"use the best Belting. Our
"EXTRA" brand.

The J. C. McLaren Belting Co.

FACTORY:

MONTREAL. TORONTO. VANCOUVER.

DISTINCTIVE QUALITIES

—OF—

**North Star, Crescent
and Pearl Batting.**

Purity, Brightness, Loftiness.

No Dead Stock, oily threads nor miserable yellow fillings of short staple. Not even in lowest grades. Three grades—Three prices and far the best for the price.

F. C. BLAKE,

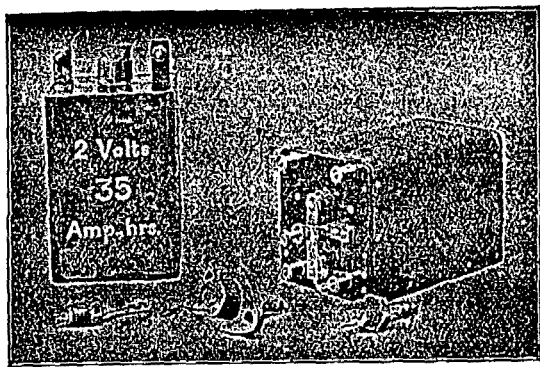

Electrical and Mechanical Engineer.

**RAVENSCOURT WORKS, Dalling Road,
Hammersmith, LONDON, W., ENGLAND.**

Electrical Ignition Coils for Gas and Oil Engines.

The most powerful
Coil in the Market
for the purpose.



Giving a
flaming spark. . .

—Advisers from Windsor, Ont., state that the tobacco crop never was so good in Essex county as this year. The crop is uniform in size and color, and has been secured without injury by frost. No less than 3,000 acres of tobacco were grown in South Essex this year, which will average at least 1,200 pounds to the acre. This means a crop of about 3,600,000 pounds. A leading citizen of Leamington states that there is no reason why Canada should not supply her own market with the kind of leaf suitable for manufacturing chewing tobacco, but that the fine smoking tobacco will always grow better farther south. Prices for tobacco will be good this year. The crop will be nearly perfect in quality.

**A
G
E
N
T
S**

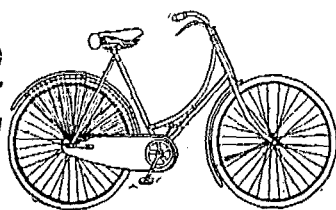

On the
Look Out
For
Business

....Should drop a line to....

THE COVENTRY WHEEL CO., LTD.

COVENTRY, ENGL. (Only address).

Makers of the celebrated

“Coventry Wheel” and “Maxim” Cycles.

Established 1842.

Thomas Otley & Sons,

Manufacturers of all kinds of

Electro-Plated, Nickel Silver,

and Britannia Metal Goods.

Meadow Works,

SHEFFIELD, ENGLAND.

LONGFORD WIRE CO.

(LIMITED),

WARRINGTON, ENGLAND.

Telegraphic Address:—“Longford, Warrington.”

Brand

MANUFACTURERS AND GALVANIZERS

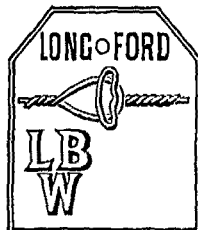

FENCING WIRE.
STRAND WIRE.
ROPE WIRE.
RIGGING WIRE.
WEAVING WIRE.
NETTING WIRE.

SOLE MAKERS OF

Woods' Patent Galvanized Steel Wire
Mattresses.

PATENT SOFA SHIP'S BERTHS.

Woods' Patent Steel Wire Railway Carriage Seats.

EXPORT OFFICE, 61 St. Mary Axe, London, E.C., Eng.

—Following the advance in coal to \$7 a ton, Montreal bakers have advanced the price of bread 2 cents per loaf. The labouring man, even though working steadily, looks seriously at all this.

—A Valleyfield, Que., dispatch states that two hundred laborers employed by the cotton works in the construction of its new buildings went on strike on the 1st instant. They demand a 25 per cent. increase in pay and justify it by showing that while the cost of living in Valleyfield has advanced 30 per cent. in the past few years the wages paid them have remained unchanged.

—An Ottawa dispatch tells of the return of a member of the Immigration Department, after making a tour of the American fairs in the Western States, where Canada is showing exhibits. The fairs he found to be well attended, and the greatest interest was on all hands manifested in the excellent showing of Canadian produce. The object is to attract settlers to the Canadian side, and the names of hundreds of families who feel dissatisfied with their condition and would like to make a trial of the Dominion were taken down, while much literature was distributed to the best advantage.

6d. Size—
10" Diameter.

1/- Size—
12" Diameter.



ENGLISH MAKE.

1 Set in a parcel.

The above illustration is from one of the Set of Four representing our New Patriotic “SONS OF OUR EMPIRE” Plates. Most richly enamelled on Metal in eighteen colors with Patriotic Border Designs in Venetian Red and Royal Blue.

1/- LINE { 4/- the set of 4 } 4 gross in a case @ 84/- per gross.
6d. " { 2/- " " " } 2 " " " " @ 45/- " "

Free Cases. Free London. 2 1/2% Cash against documents.
Sample set sent on receipt of cost plus 1/- 3d. cost of parcel postage, of illustrated Circular showing all designs mailed free.

This article is a **GIGANTIC SUCCESS IN ENGLAND.**

Our new Xmas Catalogue will be sent (post free on application) to wholesale dealers.

Gottschalk, Dreyfuss & Davis, S. Gottschalk & Co.)

The Novelty Inventors,

5 Bunhill Row, LONDON, E.C., ENG.

THE ROYAL PALACE HOTEL,

Adjoining the Royal Kensington Palace, Kensington, W.,
overlooking Kensington Gardens and Hyde Park,

LONDON, ENGLAND.

THE FINEST POSITION IN LONDON.

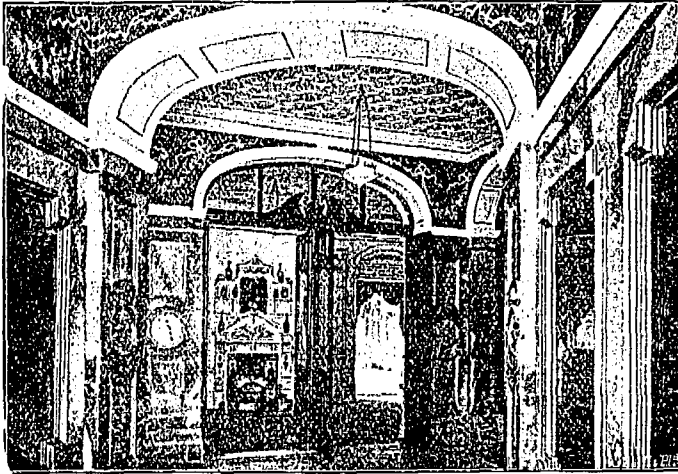

Table d'Hôte Dinner (separate tables) open to Non-Residents, 6 p.m. to 8.30 p.m. Exceptional Cuisine (French), Lounges, Elevators, Electric Light throughout. Recherché Dinners à la carte.

Erection of buildings, &c., cost nearly a Million Sterling. Sumptuously furnished. very modern improvement.
Telegraphic Address—"PRECEDENCE, LONDON."

FINE FARM FOR SALE.

FOR SALE, in Canada (about 5 miles West of Niagara Falls) in the Garden of the Dominion, that First-class Grain, Pasture and Fruit Farm known as "BEECHLANDS," situated immediately East of the town of Thorold, and 4 1/2 miles from St. Catharines, in the Province of Ontario; about 1 mile from P.O., Market, Railway Stations, Churches, Schools, &c., containing about 90 acres fertile loam clay; Fishing stream of Water and Railway through the place; Partridge Grove at lower end; Barns, Stables and other Outhouses, all for \$7,500. Or will sell without large Stone House and part of Orchard, Grove and Lawn, say 6 acres. The Gothic Stone Lodge House, at the North gate is ample for ordinary family. Easy terms of payment. The place is well adapted for, and produces Wheat, Oats, Barley, Hay, Clover, Apples, Grapes, Pears, Peaches, Plums, Cherries, Quinces, Strawberries, and other small fruits, nearly all of the finest quality. Or will Lease Farm, Lodge and Outbuildings (the latter somewhat out of repair), with privilege of buying. No waste land.

Thorold and St. Catharines have a connecting electric-tram service running through the manufacturing town of Merriton. The steam railway service to the Falls has been replaced by an electric railway recently.

Address the owner, M. S. FOLEY, Editor and Proprietor of the *Journal of Commerce*, Montreal, Canada.

Cable address: "Scent Fountains" London.

R. R. PATTISON & Co.,

IMPORTERS OF..

FOREIGN FANCY GOODS.

and Factors of English Toys

OF EVERY DESCRIPTION.

91 HIGH HOLBORN, LONDON, W. O. England.

Bone Goods with Sea Side Views.

—The substance of a paragraph appearing in many papers under date Sept. 28th that the price of white lead has declined 25c per hundred pounds, appeared in the market quotations of this Journal under date Sept. 20th.

—A letter has been received from the Paris Exposition stating that a first prize diploma had been awarded to the Dominion of Canada for an exhibit of food produce, consisting of one hundred ears of corn. The corn in question was grown near Hull, Que.

—The Minister of Agriculture has completed arrangements for the fumigation of fruit trees at the ports of entry, where under the San Jose Seal Amendment Act nursery stock may now be imported into Canada. These points cover all important places in Canada where fruit trees are brought from the United States and other countries, from which such importations were formerly prohibited. Superintendents have been appointed and fumigating chambers built at St. John, N.B., St. John, Que., Niagara Falls, and Windsor, Ont., Winnipeg, Man., and one point in British Columbia. The duration of the season this autumn during which the importation of trees will be permissible is from 15th October to 15th December. It is not counted safe to import before the 15th October, and by the middle of December, all shipments can be completed. The treatment of trees is at the Government's expense, and although the hydrocyanic acid gas used is intensely poisonous, it can be applied by experts with perfect safety, but to the total destruction of all insect pests.

—Through the temporary closing down of the Milner-Walker Waggon Works, and Malleable Iron Works at Windsor, Ont., three hundred men are out of work. No cause has been given, nor statement regarding resumption of work. A dispatch states that many rumors as to the cause of the suspension are afloat, but it appears to be the company's business has thrived to such an extent that new capital is required to enlarge the works. This increase cannot be obtained from the present stockholders. The company was organized by the late Hiram Walker, of Detroit, and William Milner, of Chatham, and capitalized at \$133,000.

—Counterfeit \$10 notes of the Molsons Bank have been floated at Ottawa where several merchants on Bank and Rideau streets were caught during the rush on Saturday evening last. On ordinary occasions the bogus paper would be detected by an experienced store assistant as its construction is far from perfect.

—The C.P.R. has notified the Department of Agriculture that henceforth carloads of purebred stock will be carried to British Columbia at \$150 per car, and \$225 per palace horse car, a reduction of \$50.

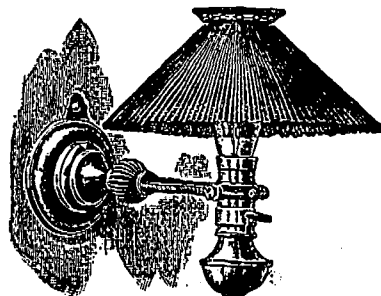

PORTABLE
SWINGING
BRACKET

—OR—

Always use...
IMPERIAL LAMPS

→ STAND LAMP

Just the thing for Office Desk,
Work Room, Library, Etc.

WE STOCK PORTABLES, ELECTROLIERS
BRACKETS, Etc.
GENERAL ELECTRICAL SUPPLIES.

JOHN FORMAN,

Nos. 708 & 710. Craig Street, - - MONTREAL.

WITH THE GROCERS.

—A Yokohama, Japan, private circular of the 1st Sept. says of the tea trade: "A steady demand has continued at extreme high prices. Arrivals from the country have latterly increased, and there is now a stock of 5,000 piculs on offer. Settlements to date show a shortage of 21,700 piculs, which is not likely to be made up. Total settlements for the season to August 28th amount to 166,145 piculs against 187,876 piculs at corresponding date last year.

DRY GOODS TRADE.

—Smart tailor-made gowns of admiral blue cloth have blouses trimmed with narrow, flat gold braid and gold buttons, plain or flecked with blue enamel. Silver braid in fine Greek key patterns is used on handsome gowns of Russian blue with plaited vests of white satin striped with bands of gimp on a mixture of gold and silver. The use of ivory satin, fur, gold braid and rich guipure laces will be a dominating feature on elegant cloth and velvet costumes.

—The seriousness which hovered over the woollen department of the dry goods store last year owing to the steady advances in the raw material, has now shifted to the shelves containing the cotton fabrics. From the present outlook cottons will continue to rule high, if not to materially advance. These conditions appear to be world-wide. In the present state of the cotton market, says the Textile Mercury, with such a deficiency of the supply, there is no cause for surprise in the announcement that there are 30,000 operatives out of employment, out of a total of 100,000 in the Spanish province of Barcelona. The scarcity of the raw material is far from being confined to this country. In England we have almost ceased to use East Indian cotton, this being now mainly consumed in the mills of Bombay and Japan, and to a small extent of China. The balance of that exported reaches the Continental countries, principally through the Mediterranean ports. Of all European countries Russia is probably in the most fortunate position, having steadily encouraged the cultivation of cotton in her provinces of western Asia, in the neighbourhood of Khiva, Bokhara, and the districts around; and we have not heard of the supply from these fields having failed. The efforts Russia has now for a long time persistently made to emancipate her young cotton industry from dependence upon foreign supply has now met with a portion of their well-earned reward. What Russia has done in this respect may be commended to the English cotton trade and to our Government. With a world-wide Empire, it ought to be possible to introduce the culture of cotton in more than one place in our territories, and with such a degree of success as to preclude the occurrence of another such disaster as that with which we are now confronted. Once again the political economists are at fault. Their reliance upon demand being always adequate to produce a supply is proved to be futile, for here we have a strong demand which has failed to do what they have always affirmed it would be sure to do; and were it ten times stronger it would not add one bale to the available quantity. It ought to be a lesson to the organisations of both employers and employed. The great cotton trade, not only of this country but of the world, is now confronted with an event absolutely unprecedented in its history. This is the failure of the supply of the raw material from natural causes alone. We have once had a worse failure, brought about by conditions of war—the American Civil War—but hitherto there has been a confident anticipation that economic forces, the strength of the demand and the profit to be made in supplying it, would suffice to prevent such an occurrence as that with which the trade has now to deal.

—A new and secure form of shoplifting is being operated in Montreal. The apparent purchaser, if caught in the act of concealing the prize, is assisted by a burly accomplice, who watches proceedings from the outside, and in the scuffle the offenders invariably escape. Should this continue it will put a premium on heavy-weight store assistants, and cause the little fellows, who deem brains as of more weight than muscle, to seek other and more peaceful callings.

FRIDAY, OCTOBER 5TH, 1900.

CUSTOM HOUSE BROKER ASSIGNS.

Mr. Moses Davis, a well-known custom house broker of Montreal, has assigned with liabilities aggregating some \$85,000. The business was begun many years ago under the style of Nelson Davis & Co., but changed to B. T. & M. Davis in 1875. The latter dissolved in '78, since which time Moses Davis has been the sole partner. Mr. Davis was also agent for the Merchants' Despatch Transportation Co., New York & Lake Champlain Transportation Company and Lake Champlain Coal Co. Considerable of Mr. Davis' money became tied up some eight years ago through outside failures, which compelled him to compromise later on, the Banque du Peuple accepting 25c in the dollar on a large claim. A meeting to appoint a curator is fixed for the 8th inst. The principal creditors are: Montreal—Hon. J. K. Ward, \$40,000; B. T. Davis, \$13,000; C. I. Root, \$10,000; Jas. Marshall, \$3,000; J. A. McMaster, \$2,000; John Murphy & Co., \$2,481.98; H. A. Nelson & Sons, \$2,554.55; A. Baile, \$1,760.07; H. W. Laurencelle, \$1,357.24; Dorken Bros. & Co., \$1,064.95; Montreal Rolling Mills, \$795; McLenn, Ross & Co., \$700; Mathews, Tower & Co., \$618.48; Royal Electric Co., \$601.45; S. W. Boyd, \$550; John B. Ellison & Sons, \$477; C. D. Jardins & Co., \$406.60; J. Boeckstael, \$300; Slater Shoe Co., \$283.95; W. H. Seroggie, \$208.80; Montreal Carriage Leather Co., \$180; J. Eveleigh & Co., \$108.93; Robert Mitchell & Co., \$81.63; Montreal Street Railway Co., \$74.25; C. J. W. Davies, \$68.40; L. H. Packard & Co., \$53.17; McClary Manufacturing Co., \$32.40; Howden, Starke & Co., \$29.40; Dowker, McIntosh & Co., \$30.25. Privileged—Estate H. B. Smith, rent, \$800. Lake Champlain Coal Co., \$2,021. New York—G. Gargfeldt & Co., \$809; Krusius Bros., \$380; Schnell & Co., \$238; L. Whelfelder, \$228; D. Switzer & Co., \$138; Japan Export Co., \$121; T. M. Duche & Sons, \$122; Schrolder & Ehlers, \$113; C. Zinen & Co., \$151; J. Krauss, \$108; Dodge & Oleatt, \$74; W. J. Farrell, \$70; C. Ahrensfeldt & Son, \$66; W. Firth & Co., Boston, \$1,005; N. Y. & Lake Champlain Trans. Co., \$585; Ahern & Soper, Ottawa, \$478.

ST. ERMIN'S HOTEL

(NEAR HOUSES OF PARLIAMENT)

WESTMINSTER, S. W., ENG.

THE LARGEST & FINEST IN LONDON.



*Luxury and Home Comforts.
Unexcelled Cuisine.*

Inclusive Terms, from 10/6 per day.

TELEGRAPHIC ADDRESSES:

For Management, "UNPARALLELED," LONDON.

For Visitors, "ERMINITES," LONDON.

THE STANDARD ASSURANCE CO. ESTABLISHED 1825.
OF EDINBURGH.
HEAD OFFICE FOR CANADA, - MONTREAL.

Invested Funds, \$46,300,000
Investments in Canada, 14,600,000
[WORLD WIDE POLICIES.]

Thirteen months for revival of lapsed policies without medical certificate of five years' existence
Loans advanced on mortgages and Debentures purchased. Agents wanted.

W. M. RAMSAY, Manager. D. M. MCGOWN, Assistant Manager.
J. HUTTON BALFOUR, Secretary.

CANADA'S LEADING COMPANY— Also Leads Abroad.

THE OHIO INSURANCE DEPARTMENT has recently published a tabulated statement of the expense to mean insurance in force for the year 1899 of all the Life Companies doing business in that State.

The expense ratio of the Canada Life is lower than that of any of the well known American Companies, and less than half that of a number of them.

CHOOSE THE BEST— **THE CANADA LIFE ASSURANCE CO.**

INSURANCE COMPANIES placing orders for Printing should make it a point to get our figures before closing their Fall contracts. We have facilities for handling Insurance work to the best advantage and are thus enabled to give our customers the benefit. If you are interested in any way write, or come and see us,

JOURNAL OF COMMERCE JOB DEPT.,
111 St. James Street, MONTREAL.

NORTHERN ASSURANCE CO'Y.
INCOME AND FUND (1892)

Capital and Accumulated Funds, :: \$38,355,000

Annual Revenue from Fire Premiums.....	}	5,715,000
Annual Revenue from Life Premiums.....		
Annual Revenue from Interest upon Invested Funds.....		
Deposited with Dominion Government for the security of Canadian policy-holders		200,000

Head Offices:—London and Aberdeen.
Branch Office for Canada, Montreal, 1730 Notre Dame St.
Manager for Canada, —ROBERT W. TYRE.

THE MANCHESTER FIRE ASSURANCE COMPANY.

Established 1824. CAPITAL, - - \$10,000,000

Head Office, MANCHESTER, ENG. | Canadian Branch Head Office, - TORONTO.
JAS. BOOMER, Manager.
R. P. TEMPLETON, Assistant-Manager.

C. R. G. JOHNSON, Resident Agent, MONTREAL.
1723 Notre Dame St.

—THE—
Imperial Life
ASSURANCE CO. OF CANADA.

Head Office, - - - - Toronto.
President :
HON. SIR OLIVER MOWAT, P. C., G. C. M. G.
Capital, \$1,000,000.00

The Government Deposit of THE IMPERIAL is larger than that of any other Canadian Life Company.

Issues the most liberal policy contract consistent with safety and equity.
For particulars, rates, etc., apply to
BRANCH OFFICE, - - Bank of Toronto Building,
MONTREAL, - - Que., or
F. G. COX, T. BRADSHAW,
Managing Director. Secretary.

FIRE. LIFE. MARINE.

G. ROSS ROBERTSON & SONS,
General Insurance Agents and Brokers
ESTABLISHED 1865.
* 11 HOSPITAL STREET, *
MONTREAL.
Telephone Main 1277. P. O. Box 2081.

Insurance.
PHENIX
ASSURANCE CO'Y
OF LONDON, ENG.
Established in 1783, Canadian Branch
Established in 1864.
No. 164 St. James St.
MONTREAL, P. Q.
PATERSON & SON
Agents for the Dominion
City Agents:
E. A. Whitehead & Co. English Dept.
G. A. Raymond & Co. French Dept.
S. Mondou.

STORAGE
(FREE OR IN BOND)
FINLAYSON & GRANT,
CUSTOMS BROKERS,
418 to 417 St. Paul Street, Montreal
Bell Telephone Main 1808 P. O. Box 684.

R. WILSON-SMITH
FINANCIAL AGENT.
Government, Municipal and Railway securities bought and sold. First class securities suitable for Trust Funds always on hand. Trust Estates managed.
STANDARD LIFE CHAMBERS,
151 ST. JAMES STREET, MONTREAL.

THE
Trust & Loan Company of Canada
(Incorporated A. D. 1845 by Royal Charter.)

Capital Subscribed	-	\$7,500,000.00
Paid Up Capital	-	1,581,666.00
Cash Reserve Fund	-	870,375.00

Negotiate Loans on City Property and improved Farms at low rates and on very desirable terms.

Address, THE COMMISSIONER,
THE TRUST AND LOAN COMPANY OF CANADA,
26 St. James St., MONTREAL, QUE.

THE CANADIAN
Journal of Commerce.
MONTREAL, FRIDAY, OCTOBER 5TH, 1900.

ONTARIO LOAN COMPANIES, 1899.

The usual voluminous Report of the Ontario Registrar of Loan Companies, was recently issued. It is to be regretted that these official documents are published so late in the year. One reason no doubt is, the extraordinary extent of the details given in them, these, to a large extent, have not the slightest public significance, they only so far encumber the statement as to render them repulsive to the vast majority of persons, and only understandable by a few experts to whom they present a very tedious task, and one not worth going through, as the grain secured does not pay for the trouble of winnowing.

We have compiled the following comparative table showing the more important features in the returns of the loan companies for 1897, '98 and last year:

The Investment Company, Limited.

AUTHORIZED CAPITAL, \$500,000.

Officers:—HON. A. W. OGILVIE, President. C. H. CATELLI, Esq., Vice-President. W. L. HOGG, Esq., Manager.

Directors:—HON. A. W. OGILVIE, Senator of Canada; HON. RICHARD TURNER, Quebec; C. H. CATELLI, Montreal; J. N. GREENSHIELDS, Q.C., Montreal; W. BARCLAY STEPHENS, Montreal; S. BEAUDIN, Q.C., Montreal; W. L. HOGG, Montreal.

Auditors:—P. S. ROSS & SONS, Montreal.

Notary Public:—E. W. H. PHILLIPS.

Solicitors:—MESSRS. BEAUDIN, CARDINAL, LORANGER & ST. GERMAIN.

Bankers:—IMPERIAL BANK OF CANADA.

Agents for the buying, selling and negotiating of mortgages debentures stocks and other securities, and guaranteeing payment of the interest thereon

47 ST. FRANCOIS XAVIER ST., MONTREAL.

Tel. Main 782.

LOAN COMPANIES.

Liabilities.	1899.	1898.	1897.
Capital authorized	\$161,181,015	\$155,565,155	\$129,014,355
Capital subscribed, permanent	98,055,073	98,302,140	92,995,688
Capital subscribed, term'g	21,543,065	25,250,240	25,474,910
Stock paid up	48,019,216	44,241,832	44,966,954
Reserve fund	12,262,512	12,785,439	12,670,803
Profits on hand	1,805,187	1,622,432	1,816,162
Sundries	240,977	121,267	50,854
Due shareholders	62,330,816	61,770,975	59,504,778
Deposits	18,474,472	18,163,416	17,023,009
Interest on deposits	347,763	357,396	388,331
Debentures payable in Canada	15,243,725	13,026,257	11,538,355
Debentures payable abroad	36,479,251	41,174,877	43,583,368
Debenture stock	11,682,515	11,844,965	11,657,344
Interest on debentures	524,517	480,441	556,161
Due banks	217,006	242,389	832,653
Sundries	3,406,131	3,379,801	1,127,432
Due to public	86,375,415	88,669,247	87,012,588
Contingents liabilities	9,818,708	8,034,116	6,772,774
Grand total	\$158,524,970	\$158,474,339	\$153,890,110
Assets.			
Mortgages on real estate	\$111,488,424	\$111,693,532	\$111,699,523
Mortgages on land on sale	5,374,053	6,361,090	6,293,965
Interest due	1,639,590	1,596,491	1,563,029
Debentures held	2,855,921	3,321,050	2,123,705
Government securities	1,187,603	1,123,978	1,857,893
Own stock	916,271	931,271	933,327
Other stocks, &c.	11,171,772	10,086,825	6,655,564
Premises	2,292,533	1,940,893	1,392,015
Land	7,693,331	7,971,474	7,589,161
Furniture	86,825	89,685	99,813
Cash	3,703,792	4,770,493	5,259,110
Other assets	892,637	306,603	699,519
Trust funds	9,192,672	7,908,097	6,529,510
Total assets	\$158,524,970	\$158,474,339	\$153,890,110
Receipts.			
From borrowers	\$34,144,698	\$29,101,391	\$27,274,172
From depositors	22,798,639	21,888,295	21,361,408
From stockholders	2,876,672	3,138,897	3,081,579
New debentures	8,191,443	6,622,838	6,911,371
Expenditures.			
Loaned on mortgages	11,762,270	13,206,307	11,056,682
Loaned on securities	11,113,381	13,019,484	7,737,820
Deposits paid off	22,764,797	21,178,436	20,382,410
Debentures paid off	11,128,385	12,853,098	9,695,953
Interest paid on deposits	271,083	297,396	270,911
Interest paid on debentures	2,097,308	2,187,535	1,895,367
Management expenses	1,408,733	1,392,440	1,598,392
Miscellaneous.			
Loans written off	1,069,227	1,177,016	1,554,074
Debentures due next year	11,427,973	11,124,011	11,969,067

Mutual Reserve Fund Life Association

(INCORPORATED)

FREDERICK A. BURNHAM, PRESIDENT.

Mutual Reserve Building, New York City.

EIGHTEENTH ANNUAL STATEMENT—Dec. 31, 1898

Made in accordance with Standard used in Schedule "F" of report by New York Insurance Department of Examination, 1898.

Income During 1898, \$6,184,327.37

Death Losses Paid, 1898, \$3,887,500.95

Total Paid Members, 1898, \$4,584,095.13

CASH AND INVESTED ASSETS.

Net Surplus Invested and Cash over all Liabilities, actual and contingent, Dec. 31, 1898..... **\$1,383,176.38**

BUSINESS RECEIVED AND IN FORCE.

Business written in 1898..... Policies, 12,779 Ins., \$33,027,390.
Total Business in Force Dec. 31, 1898..... " 102,379 " 269,169,321
Total Death Losses paid by Mutual Reserve Fund Life Association since organization, over THIRTY-SEVEN MILLION DOLLARS.

EXCELLENT POSITIONS OPEN in its Agency Department in every Town, City and State, to experienced and successful business men, who will find the **MUTUAL RESERVE THE VERY BEST ASSOCIATION THEY CAN WORK FOR.** Further information supplied by any of the Managers, General or Special Agents in the U.S., Canada, Great Britain or Europe.

Home Office, Mutual Reserve Building, - - NEW YORK CITY

Montreal Office, - - - 97 St. James St.

T. W. P. PATTERSON, Gen. Man.

UNION ASSURANCE SOCIETY OF LONDON.

(INSTITUTED IN THE REIGN OF QUEEN ANNE, A. D. 1714.)

Capital and Accumulated Funds exceed, - - \$16,000,000

ONE OF THE OLDEST AND STRONGEST OF FIRE OFFICES.

CANADA BRANCH:

Cor. St. James and McGill Streets, - MONTREAL.

T. L. MORRISEY, Manager.

Average interest.

1. On deposits	p.c. 3.93	p.c. 4.033	p.c. 4.147
2. On debentures	p.c. 4.48	p.c. 4.429	p.c. 4.287
3. On debenture stock	p.c. 4.13	p.c. 4.100	p.c. 4.233

Average interest received.

On real estate mortgages	p.c. 6.30	p.c. 6.34	p.c. 6.57
On other loans	p.c. 6.01	p.c. 5.99	p.c. 6.06
No. of mortgages enforced	No. 620	No. 619	No. 1,005
Amount enforced	\$1,458,432	\$1,770,551	\$1,912,883

The year 1899 was a memorable one in the history of these institutions, as therein the four largest companies were amalgamated, two others of less note and size were also combined, and other changes occurred. In the 1899 report will be found for the last time the reports of the Western Canada, the Freehold, and the London and Ontario, these now form the Canada Permanent and Western Canada Mortgage Corporation. The reports of the Union Loan and Building and Loan also make their final appearance in the 1899 report, having joined forces as The Toronto Mortgage Co. The title of The National Trusts Co., of Ontario, is now without the words "of Ontario." The Provident Investment & Mortgage Guarantee Co. of Ontario is now The Provident Investment Co. The Midland and Western Counties Loan and Savings Co. has become The Empire Loan and Savings Co. The four companies which have amalgamated, and the two smaller ones, found it advisable to reduce the managing and other expenses by concentrating their interests in one organization. Unity is not only strength, it is also economy. The other changes appear to have been inspired by a laudable desire to shorten the title. This movement might well be extended as a number of the Ontario loan companies have a very cumbersome title which is never used in speaking of them and even in print these long names are condensed.

Since 1897 some important changes were made in the business and financial position of these companies. The sum of \$3,042,264 was added to the paid-up capital, of which \$2,182,687 was received by the companies having "Permanent" stock, and \$859,577 by those whose stock is classed as "Terminating." In view of the great prosperity reigning since 1897 this enlarged capital for loaning purposes seems to need explanation. It is somewhat singular, but we must remember that property increases the demand for accommodation, as it stimulates building and improvements to carry out which a certain portion of the cost has to be borrowed. But, it is probable, that the redemption of debentures payable in England to extent of \$7,104,117 caused the loan companies to call up more capital, as the increase of debentures payable in Canada by \$3,705,340, fell short of the decrease in the other class of debentures by \$3,398,777. To make up this deficiency new capital was paid up within \$356,513. The deposits increased since 1897 to extent of \$545,563, so the deficit caused by the debentures being reduced was more than made up by new capital and deposits. This appears clearly by the total paid-up capital, debentures, and deposits in 1897 being \$118,216,664, and in 1899, 118,017,616, the decrease in loanable funds since 1897 being only \$199,048.

Turning from resources to the uses made of them, we find the mortgages on real estate to have been reduced since 1897 by \$208,099. The reduction is small but extremely significant. The light demand for loans of this class has been the experience of the companies since the farmers began to enjoy better times. The decline in extent of land held for sale from \$6,293,965 to \$5,374,053 is one of the most satisfactory features in the 1899 report, as it shows that the companies have been relieved to extent of \$919,912 of properties which were an encumbrance on their business and a source of loss. The lesser number of mortgages enforced, which were reduced 33 per cent., is also highly satisfactory. The increase of the amount held of the stock and bond class from \$11,570,459 to \$16,161,657 is a striking illustration of the change still going on in the operations of the loan companies. They are developing the call loans business, which, in default of good mortgages, they have had to engage in to find employment of their funds.

The increase of the debentures of these companies which are held in and payable in Canada by \$3,705,390 in the last two years evidences increasing trust in their soundness, and enlarged resource for investment by the saving classes in Canada. Altogether the comparison of their position and business in 1899 with 1897, shows the Ontario loan companies to have had a fair share of the prosperity prevailing in Canada since 1897.

THE ANTI-CORN LAW SENTIMENT.

Lord Salisbury said recently, "There are very few cases on record of causes which after being well beaten have again become powerful." One cause that was not beaten merely but killed outright in years gone by was the English Corn Laws. Since the effectual slaying of that cause in 1846, a new generation has arisen to whom the history of the conflict which ended in the repeal of the Corn Laws is hardly known. There are, however, some who remember how intense was the feeling aroused against those laws by the anti-Corn Law agitation. England, indeed, was lashed into such a fury against the tax

on bread, and against the landowners who opposed its repeal, that, if the popular phrensy had not been appeased by the abolition of the so-called "bread-tax," there would have been an insurrectionary movement that would have led up to a revolution. Those who talk of England again reverting to a Corn Law, to a bread-tax, that is, to an imposition of duty on all foreign corn except such as was grown in Canada, would do well to reflect on what Lord Salisbury said as to dead issues being so rarely resurrected. They would speak less glibly of England reimposing a tax on wheat if they knew how the feelings and convictions of the anti-Corn Law agitation had become, as it were, part of the constitution of the British people. To give some idea of the intensity of the passion excited against the taxing of bread we will give a few extracts from the "Corn Law Rhymes" of Ebenezer Elliott, the spirit of whose verses, though their words are forgotten, still animates the great mass of the English people. In the preface to the first edition of his works, he says, that even then, 1831, the Germans were underselling the English in cutlery because they had cheap food, while Englishmen had to pay a heavy tax on bread. He demands, "Can England compete for ever with un-bread-taxed rivals? No! Capital will go where it will pay; skill will follow capital; and our manufactories will at length stop! The British Government is the only one that ever legislated against the bread of its people, by impeding the exchange of manufactured goods for food, at the very moment when such exchange ought to have been facilitated by all possible or conceivable means." To the plea of the landowners that they cannot live without the alms given them by a tax on wheat imports, Elliott says, "If they cannot live without alms let them go to the workhouse for their pay as other paupers do! If they could live without such help why not send them to the treadmill for obtaining money on false pretences?" Such vehement language was rapturously cheered by vast audiences all over England. Here are some of the Corn Law Rhymer's verses:

"Awake sate the Devil, and felt quite unwell,
With scheming how best he might send souls to hell,
When at last he exclaimed, as he rose with a spring,
A Bread-tax, a Bread-tax, will just be the thing!
A Bread-tax will turn all it touches to crime,
Then hey for a Bread-tax!"

Imagine such lava-like strains being echoed by excited audiences all over the country. Here is another red-hot sample:

"Hopeless trader, answer me!
What hath bread-tax done for thee?
Ask the ruin it hath made,
Ask of bread-tax-ruin'd trade;
Ask thy lost and owing debts;
Ask our bankrupt throng'd Gazettes.
Let the Yankee tariff tell,
None to buy and all to sell;
Starving workmen, warehouse full,
Saxon web, from Polish wool,
Grown where grew the wanted wheat,
Which we may not buy and eat.
Merchant! bread-tax-trade won't pay
Profits lessen every day."

So goes on the rhymer asking class after class. The bread-taxed weaver's children are depicted as

"Singing hymns for shameful bread,
Till the stones of every street,
Knew their naked little feet."

That was a common sight in England in Corn Law days, for the factory operatives and their families had often to

tramp through the country begging food and shelter. The rest of this poem is a terrible warning to the aristocracy and moneyed classes who are told to prepare for the coming judgment, which will "beggars them," and, "drive them houseless into foreign climes." This, which is the most intense political poem ever written, with its lightning-like flashes of indignation, closes thus:

"What shall bread-tax do for thee,
Venerable Monarchy?
Dreams of evil, spare my sight!
Let that horror rest in night."

Elliott was no revolutionist, he was loyal to the core, as is shown by his eulogistic dedication of his poems to King William IV. Another poem, "The Recording Angel," is another outburst of volcanic denunciation of those who legislate to make bread dear. One that was a great favorite with anti-Corn Law orators has a pathetic allusion to the enforced labour of children, owing to dear bread:

"Child, what hast thou with sleep to do?
Awake, and dry thine eyes;
Thy tiny hands must labour too;
Our bread is taxed—arise!"

The poet in this poem pictures the poor demanding vengeance upon the corn law party, and his protest was often quoted when threats were rife of physical force being used to effect political changes:

"They smile in vain who smite with swords,
And scourge with vollied fire;
Our weapon is the whip of words,
And Truth's all-teaching ire;
The blow it gives, the wound it makes,
Life yet unborn shall see,
And shake it, like a whip of snakes,
At unborn villainy."

We have expressed doubts as to the probability of any English Government proposing to revive the Corn Laws in any form, or to any extent, because we believe, with Lord Salisbury, that it is a very rare thing for a cause so thoroughly beaten as was that policy to be resurrected, and, we have a profound conviction that the indignation against a bread-tax expressed in the Corn Law Rhymes would burst out like a volcano were it proposed to impose any tax on the bread of the people of Great Britain.

THE COTTON TRADE AND THE YEAR'S COTTON CROP.

One of the most important of the world's annual crops is that taken from cotton fields. Three-quarters of the area under cultivation for this crop are in the United States. It realizes annually so enormous an amount as to be a prime factor in the finances of the United States. The world's production of cotton in 1899 and previous three years, are given in the New York Financial Chronicle, which has issued a highly elaborate supplement dealing with this crop and its related industries. From our contemporary we gather the following data showing the world's production to be:

Countries.	Bales, 1899.	Bales, 1898.	Bales, 1897.
United States	9,137,000	11,078,000	10,890,000
East Indies	1,562,000	2,445,829	1,904,523
Egypt	1,228,000	1,098,596	1,229,547
Brazil, &c.	250,000	176,196	60,230
Total	12,177,000	14,798,621	14,144,300
Consumption	13,859,768	13,997,516	12,888,765
Surplus or deficit	d 1,682,768	s 801,105	s 1,255,532

Visible and invisible stock, Sept. 1—			
Beginning year Sept. 1	3,778,267	2,977,162	1,721,626
Ending year	2,095,499	3,778,267	2,977,162

The East Indian figures above include India's exports to Europe, America, Japan, and the mill consumption in India. The figures opposite to Brazil, etc., include receipts into Europe from Brazil, Smyrna, Peru, West Indies, and the native cotton used in Japanese mills. The world's present spinning capacity is not tested by the number of spindles running compared with the past years, as there is being a constant substitution of new and more rapidly running spindles for the older ones of less effective capacity. The number of spindles running in the world's cotton mills is as follows, compared with two previous years:

	1900.	1899.	1898.
Great Britain	46,000,000	45,500,000	44,900,000
Europe	33,000,000	32,500,000	31,350,000
Total	79,000,000	78,000,000	76,250,000
United States, North	14,050,000	13,950,000	13,900,000
United States, South	4,540,513	3,987,735	3,670,290
Total United States	18,580,513	17,937,735	17,570,290
East Indies	4,400,000	4,400,000	4,259,720
Japan	1,500,000	1,400,000	1,146,747
China	600,000	600,000	565,000
Total Asia	6,500,000	6,400,000	5,974,720
Canada	640,000	638,112	632,320
Mexico	460,000	460,000	460,000
All other	1,100,000	1,098,112	1,692,320
World's total	105,190,515	103,335,847	100,884,079

The above shows that the crop of this continent must be largely exported as the home spinning capacity is wholly inadequate to work up what is grown in the States. The following table shows how the American crops of three years have been distributed.

	1900. Bales.	1899. Bales.	1898. Bales.
Taken for consumption	2,192,671	2,247,092	2,276,079
U. S. mills, North	1,599,947	1,400,026	1,227,939
U. S. mills, South			
Total	3,792,618	3,647,118	3,504,018
Exports—			
To Canada	104,861	92,643	113,470
Elsewhere	5,937,385	7,362,788	7,532,615
Total exports	9,842,246	7,455,431	7,646,085
Burnt	15,541	3,001	2,948
Total distributed	9,850,405	11,105,550	11,153,051
Reduct stock decrease plus cotton imported	410,846	* 129,833	*29,409
Total crop	9,439,559	11,233,383	11,180,960

*These are net additions.

Our contemporary takes a pessimistic view of the general condition and outlook of the manufacturing enterprises of the States. A sketch of the conditions of the cotton trade last year and for some portion of the current one is given to show that up to a recent period the demand for goods so outran ordinary production as to necessitate the mills running night and day. But, until last June, "there was no evidence of any over-supply of goods, then towards the end of that month an accumulation began to be apparent in the print cloth department." Since then, "production has been curtailed, many mills having stopped, short time enforced, and even the worst feature developed." The depression is alleged to have extended to all other trades, so that, "A black frost in summer striking a luxurious vegetation could not have

spread a more unbroken and devastating blight over the face of nature than has, through some general cause, since 1900 opened, visited with its withering effect one after another of all the manufacturing industries of the United States." The "black frost" is traced to "the revolutionary issues of the last Presidential election." It is a terrible indictment against the political system of the United States for one of the most stable, independent, well-informed, high-minded journals of that country, to attribute a blight that has struck the industries of the country to the suspense and alarm created by a national election.

The Chronicle concludes its gloomy review of the situation by affirming that, "nothing can prevent the continuation of the adverse action on the consumption of goods which the canvass for the November election has already exerted. The interruption of that influence to business enterprise must go on, and will interfere with recovery more or less according as the general opinion interprets the outlook for Mr. McKinley's election as more or less assured. This means that in our contemporary's judgment, the election of Mr. Bryan will precipitate a period of manufacturing depression. A more hopeful view is taken of the outlook in China, where in the South and parts of the North there is a promise of trade opening for American cottons. The high price of cotton will only interfere with home consumption and with the free expansion of the export trade of cotton goods, if it appears, as conditions unfold, that the price of raw material is not to be permanent, but will decline. A rise in cotton does not restrict the production of goods so long as the advance looks as if it would be maintained. A drooping market for cotton leads to a hand-to-mouth consumption of goods, consequently to a restricted, or at least to more conservative production.

In Great Britain the past year has been marked by the largest absorption of cotton goods on record. As the ordinary home consumption is estimated to be a quarter of the whole product, the increased consumption in England has an important bearing upon the aggregate of cotton used by the mills this year. Although the Indian famine, and the Chinese troubles have checked British exports to those markets, the total exports of cotton goods in 1899-1900 from Great Britain were, 205,651,000 lbs. in yarns, 5,237,741,000 yards of piece goods. To Canada Great Britain last year sent more cotton goods, whereas the United States exports to Canada "exhibit noticeable losses." The Galveston horror greatly disturbed the cotton market, but the amount of bales destroyed was not sufficient to have any serious effect.

We have every confidence in the defeat of Mr. Bryan, his silver notions border too closely upon anarchism to find favour with the American electorate. As other conditions, on the whole, are favourable, though the shaking up of the great Trust companies is a disturbing feature, we are hopeful of the cotton trade of the States and of Canada also, continuing along the lines of prosperity.

THE COAL SITUATION AND PROSPECTS.

The advance in price of coal in Great Britain is a serious matter to all interests, commercial and domestic. The cost of coal is the prime factor in the cost of iron, both raw and manufactured, and the price of iron regulates the value of more goods than that of any other material. Every article made by human skill, has its cost of manu-

facture affected by the cost of iron, so that, as the price of coal regulates that of iron and steel, it may be truthfully said that the most general, the universal element in the prime cost of all manufactures, is—coal. Its price also is a serious item in domestic expenditure as fuel, and as the chief regulator of the price of gas.

If the existing conditions continue in regard to the British coal supplies we, in Canada, shall feel the effect in the prices of fuel being increased. The question therefore, is one of interest to the entire population of Canada. There is a difference of opinion as to whether the rise in the price of coal in England, and the apparently short supply, arose from permanent conditions, or, are the temporary effects of the war. That the vessels sent out to South Africa with troops and supplies have taken and consumed enormous supplies of coal is indisputable. But, it is contended by experts in the shipping trade, that the South African traffic has been a mere diversion of numerous steamers from ordinary trade routes, and has not, to any appreciable extent, increased the consumption of coal by vessels, as their number has not been enlarged. We believe the consumption of coal to have been larger by the steamers running to Cape Colony than would have been the case had they been kept on the Atlantic routes, as they, in the same period of time, have to keep up the pressure of steam a greater number of hours when making trips of a month or six weeks, than when making trips of 6 to 9 days. At each end of the short trips across the Atlantic, the steamers take a rest in port, during which time the consumption of coal is light, whereas when a trip occupies several weeks the consumption is kept up at near a maximum the whole period of the voyage. The time taken up by steamers in their periodic rests of several days every 6 to 9 days after each trip, is to some extent made up by the long detention in port after the voyage to Cape Colony. But, there is reason to believe, that the vessels on the South African service have consumed a considerable amount of coal in excess of what they would have done had they been kept on ordinary trade routes. This, however, is only a temporary condition as the war is coming to a close.

One of the permanent factors in advancing the price of coal in England is the increasing expense of mining. This has been felt for many years. In the coal districts the seams most economically available were those first attacked, they were, as it were, the cream of the trade. In South Staffordshire, for instance, the pits were excavated down to strike a 10 or 14 feet seam of coal, the cutting and haulage of which were inexpensive, as the pits were shallow and workings near the shaft. Seams of half that thickness, some years ago, were thought not worth working. There was such a rich yield from the thick seams that enough coal was left uncut to make it worth while to re-open the pits at great expense after they had been closed down as exhausted. When the supplies began to diminish the once despised thinner seams began to be valued. It is said that under several towns in South Staffordshire there is coal which is valuable enough to pay for the destruction of the buildings on the surface which would ensue were the coal to be mined. It is so near the surface in one town that we have known a cottager to sink a shaft in his back yard and extract coal for his private use. All through that district in which coal was once so abundant as to be wasted in enormous quantities by crude methods of extraction, there is now capital sunk in working thin seams, from which coal cannot be taken as cheaply as was the yield from the rich seams originally worked.

USED ALL OVER THE WORLD.

Melbourne, 1888—
1st Award.
Adelaide, 1887—
1st Award.
Barcelona, 1888—
1st Award.

Dunedin, N.Z., 1890—1st Award.

JOHN SHAW, SHEFFIELD.

SPECIAL IMPROVED

Steel Wire Ropes

OF THE FINEST QUALITY, FOR

MINING, PLOUGH ROPES, INCLINES.

Special Flexible Steel Ropes for Cranes, Hoists, &c.
TRAWL WARPS, SHIPS' HAWSERS.

Copper Rope and Tape Lightning Conductors.

Electro Gilt and Silver Picture Cord, Copper and Galvanized Wire Sash Cords. Patent Lockwedge Fencing, Gates, Hoopings, Iron Fencing, &c.

Melbourne, 1888—
1st Award.
Adelaide, 1887—
1st Award.
Barcelona, 1888—
1st Award.

All through the northern coal fields similar conditions exist, though the process of mining there is very different to what it is in South Staffordshire. The expense of getting out the coal where the lateral shafts are run a considerable distance, increases as the workings get further away from the place of output. So also the cost increases as the mines get deeper. In the northern mines these two last elements are very serious items, much more so than in South Staffordshire where the coal strata are shallow and very much disturbed by faults which break up the seams. In Durham alarm is being felt at the coke supply giving out. The coking coal area is 102,400 acres. It contains 8 seams ranging from 2 to 4 feet thick. The production of coke is 10 millions of tons yearly, to supply which exhausts 4,000 acres of a 4-foot seam. The supply of coke in Durham is estimated to last only 40 to 50 years.

The more general estimate for all England is, that the coal beds will become exhausted in a century—if the present rate of consumption goes on. But now prices are so high, being for gas coal in the north, \$1.25 to \$1.50 per ton, or, nearly 50 per cent. over last year, the consumers are looking out for foreign supplies. Some shipments have gone from the States to England, but the freight is too high for this trade to develop, though American coal will probably find a market in the Mediterranean where, some writers think, it may supplant British coal—though we doubt this. Although South American markets are much nearer to the States than England, the supplies of coal for South America continue to go from Great Britain. We must remember there are varieties of coal, and the old land produces what is best adapted for its requirements. There is no fuel at all equal to Welsh coal for naval purposes; nor has America any coal superior for domestic and manufacturing uses, to what is found in Great Britain.

It seems incredible that little England is sending 40,000,000 tons of coal every year to foreign parts. Why cannot that be stopped? Why should not an export duty

be placed upon it that would relieve the whole people of the United Kingdom from the apprehension of dear coal? The wages of the miners have increased 55 per cent. in recent years. There was ample room for an advance, as some years ago, the colliers were wretchedly paid. In Staffordshire they went down the pits before day break; never came up until dark, all through the winter; they never saw broad daylight at any time except on Sunday, and their wages were barely enough for the needs of a small family. In earlier years colliers were very well paid; it was in those days when the phrase arose, "As gay as a collier," and when the girls used to sing, "A collier boy for me!" Then came a drop and pitmen became the poorest of the poor, whose lives were spent in the deepest gloom. Eyes are now being turned towards Westphalia and Upper Silesia, where vast deposits of coal exist sufficient to keep Europe from any real famine for generations. The seams, however, are deep and the prices in England will have to go much higher before coal is drawn from Eastern Europe, and before then there would be an opening for coal from the States and from Canada. Ireland, too, is said to have an enormous area of coal lands the economic value of which will probably soon be tested. The increasing cost of fuel is developing electrical production from water power, which, in time, will do much to reduce the consumption of coal for heating and lighting purposes.

MUNICIPAL TRADING ENTERPRISES.

The system of municipal trading, which term is used to describe public corporations engaging in the sale of gas, electric light, car transportation, has been so successful in England, as to be becoming more and more generally adopted. A sharp attack was made upon it in the Contemporary Review, for July last, by Lord Avebury, whose chief charge against municipal trading is, the increase it causes in the debt of cities and towns. He, however, makes a false step by comparing the national debt of

Contractors to Her Majesty's Government.

LEADBEATER & SCOTT,

◆ SHEFFIELD, ENGLAND, ◆

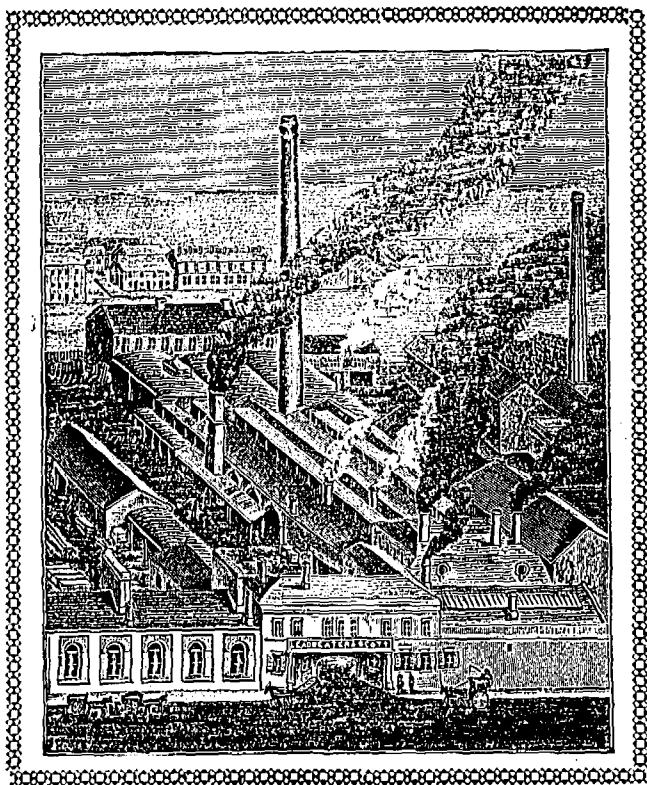

... *Manufacturers of*

STEEL of all kinds for all purposes . . .

FILES of best quality and workmanship . .

HAMMERS for Engineers, Shipbuilders, &c.

TOOLS for Quarries, Collieries, Smiths, &c.

WIRE RODS and WIRE.

SELF HARDENING TOOL STEEL.

Where large cuts and high speed are required on heavy work this quality of TOOL STEEL is unsurpassed for endurance.

ESTIMATES ON APPLICATION.

Telegraphic Address :—"Leadbeater, Sheffield."

England with the total debts of the municipalities. This is answered in the current number of the same review by the obvious remark that, whereas the bulk of the debt of England was created by war expenditures, for which there is nothing to show, the municipal debts were incurred for works of utility and profitable service. Out of a total municipal debt in England of \$1,300,000,000, no less than \$437,000,000, or one-third, represents the capital invested in gas works, electric light plants, tramways, water works, etc., all of which, more or less, are remunerative investments. The distinction thus made, we may remark in passing, applies to the debt of Canada, it was created by outlays for canals, railways, harbours, public buildings, etc. The municipal undertakings in England and Scotland, are not merely self-supporting, they, as a rule, produce large profits which are paid over towards reducing the local taxation. We append a list of a few towns with the profits made last year out of the municipal works, which profits went to reduce the local taxes:

Manchester . . . \$256,000	Leeds \$63,800
Birmingham . . 171,000	Blackburn . . 53,700
Salford 134,000	Wigan 51,500
Bolton 125,000	Stockport . . 50,300
Nottingham . . . 124,000	Oldham 48,000
Bradford 98,000	Rochdale . . . 45,000
Leicester 85,000	Birkenhead . . 36,900

These 14 towns, in one year, realised \$1,342,200 of profits on their local works. An official return gives the above amongst a number of other cases of towns making profits out of municipal trading to the benefit of rate-payers, the total amount being several millions yearly. But, the works are not conducted to clear profits, their advantages are, reduced rates for gas, water, electric light, and street car services. It is officially stated that the

British municipalities supply, at a less charge, far better gas than private companies. The leading cities and towns in England are gradually acquiring what electric lighting works are established, or building works of this class, and are reducing the charges so materially as to make electric lighting very popular. The extension of municipal tramways in England has been rapid and extensive. In Sheffield, for instance, which has 9 miles of horse tramways, there were 8½ millions of passengers in 1897, compared with 6½ millions in 1896, the increase having resulted from specially low fares and accommodation for workmen. The Glasgow street car service is a marvellous exhibit of the effect of low fares, and of a railway being run with the object to carry the greatest number of people at the lowest possible fares. It is remarkable evidence of the activity of English trade, that the cities and towns have had to import tramway rails, cars and plant from America, as home manufacturers were too busy to supply them.

Now, the question comes, how is it that the British municipal works are so well managed as to produce good results, equal to those which ensue from private ownership? The secret is this: Municipal work in England attracts the most capable men in every town. It is just the men who are at the head of their trades and callings who are found most active in serving their fellow-citizens. The town councillors are thoroughly representative of the life and business interests of the community which they serve." One could tell in England what was the predominant industry of a town from the occupation of the councillors." So writes the author of a very able article in the current *Contemporary Review*. He gives illustrations by stating the occupation of the aldermen of a number of large towns. Amongst other places he names

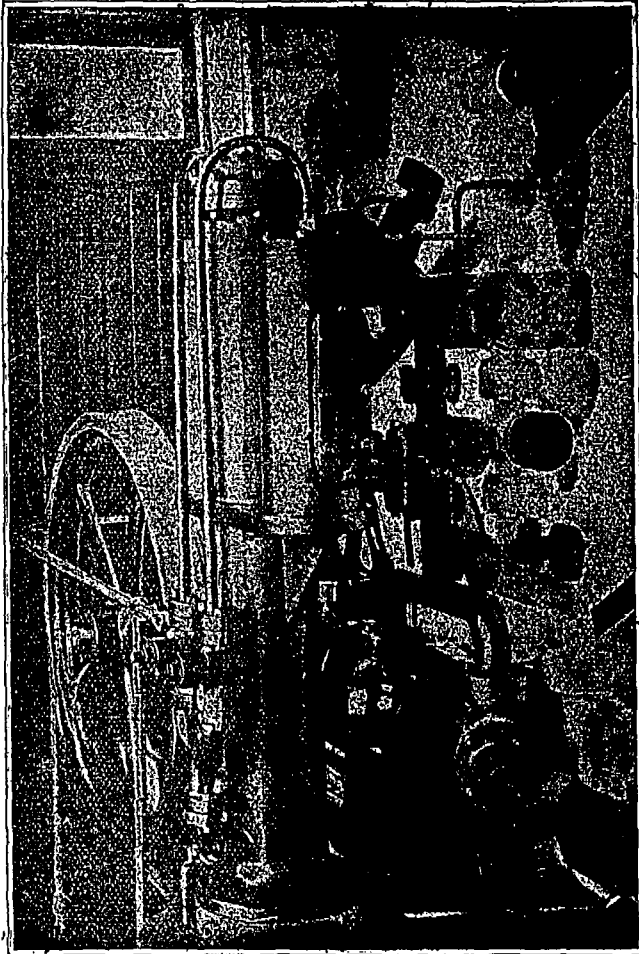

Ice-Making and REFRIGERATING MACHINERY

[P. Schou's Patent] on the Ammonia Compression System, for

Cold Storage Purposes.

MOST ECONOMICAL IN WORKING.

Over 250 Plants Running
In all parts of the World.

FOR PARTICULARS AND ESTIMATES APPLY TO

The • North-Pole • Ice • and
• Refrigerating • Co., Ltd.,
8 QUEEN ANNE'S GATE,
Westminster, S.W., LONDON, Eng.

Hull as "a great shipping-centre," so, in that town, "the largest class on the Town Council are connected with shipping." How stands Montreal in this respect? Could a stranger, on seeing a list of our aldermen and their callings, have any idea of their representing "the national port of Canada"; the metropolis of Canadian trade; the chief seat of Canadian manufacturing industries? There is nothing in the composition of the local council to indicate what are the leading business interests of this metropolitan city. Out of 34 aldermen there are 12 lawyers, doctors and gentlemen-at-large; 1 brewer, and 21 of various occupations, not one of them special to Montreal. There is not one in the Council directly connected with the shipping interests of this national port, nor one who is directly associated with any of our leading industries, or enterprises. Until the standard of honour in municipal life is raised in this and other Canadian cities as high as it is in the Old Land, and, until municipal work here, "attracts the most capable business men in every town," as in England, we fear the ratepayers will have to forego those advantages which result from gas, electric lighting, tramways, and other services being conducted as municipal enterprises.

MORTALITY OF DRINKERS AND ABSTAINERS.

One of the vexed questions of the age, which seems likely to remain unsolved for a length of time, relates to the effect of the drinking habit upon the longevity of drinkers. The British Medical Association some time ago is reported to have published statistics of the average age of "total abstainers," "habitually temperate drinkers," "careless drinkers," and those who are "free, or intemperate drink-

ers." The longest lived out of the number under observation were those who are habitually temperate drinkers. The scale of mortality runs down from them stage by stage, until the intemperate are reached, who are declared to have on an average a shorter life by ten years than those who imbibe moderately. Strange, however, to say, those who totally abstain from intoxicants are quoted as being shorter lived than the intemperate.

A correspondent in a contemporary alludes to these conclusions as "mysterious." They are certainly not reliable, as no medical examiner for a life insurance company would pass an applicant who was known to be a decidedly intemperate drinker, while the fact of an applicant being a total abstainer would be a favorable point. We have seen the figures attributed to the British Medical Association quoted in a variety of papers, but have not met with any official correction of them, at the same time we doubt whether the Association has reported that the average age of the intemperate is higher than of those who are abstainers.

The practical question, however, alone of interest is; whether the habitual temperate use of an intoxicant is more conducive to longevity than entire abstinence? The problem is one of a class which does not admit of a scientific solution, for no problem can be absolutely solved which is so stated as to ignore some factors of essential importance. In fact, the question is of the same class as such jocular ones, Which is the heaviest, a load of hay or a load of wheat? The terms are too indefinite to admit of a definite answer being given. What is meant by "habitual, temperate use of an intoxicant"? Each person has his own idea as to what is "habitual," in this sense, also as to what is "temperate." There is no standard acknowledged for measuring these terms.

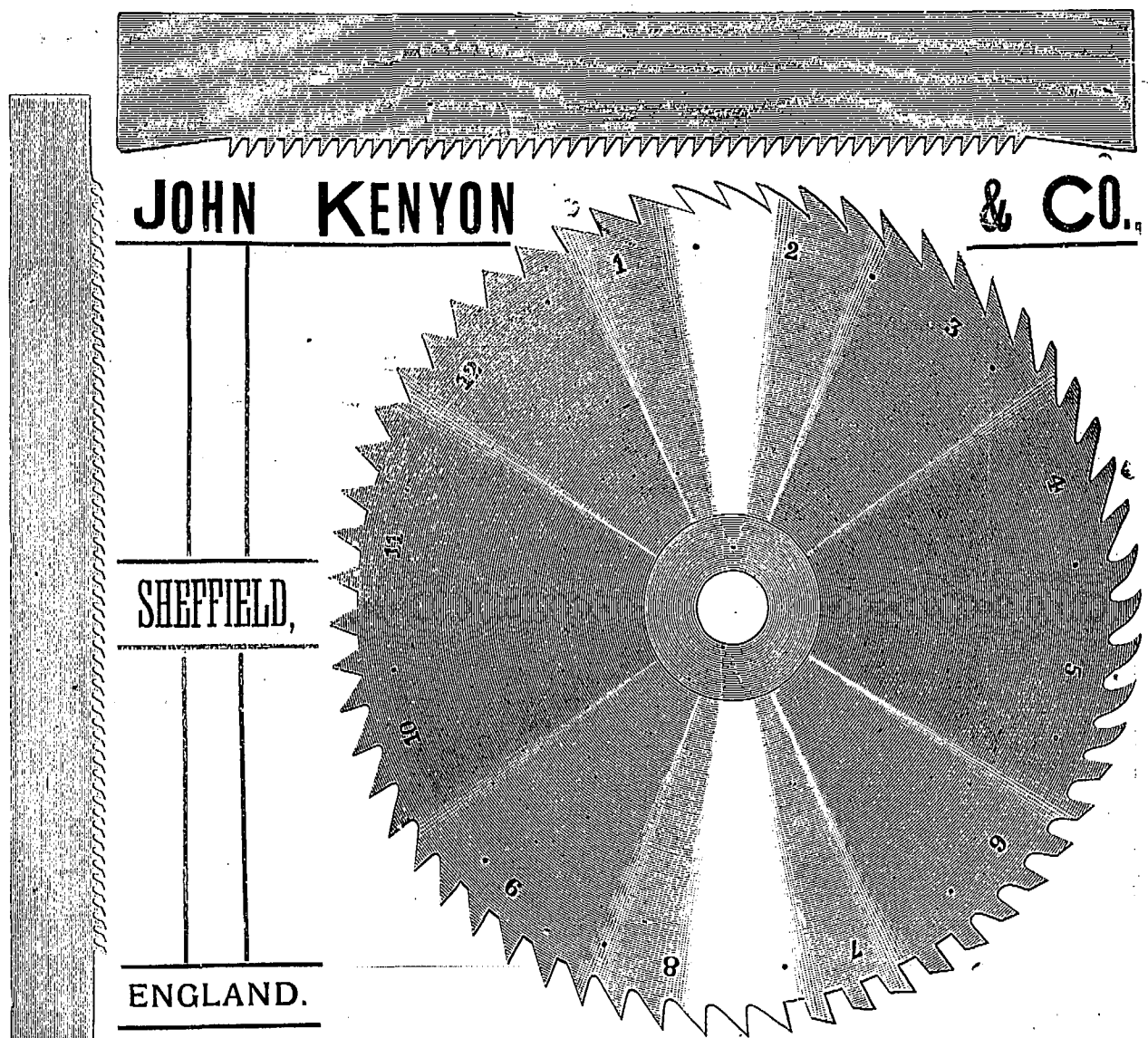

The "habitual, temperate use" of one man would be the intemperate use of another drinker. It was said of one who in his day was the most successful monologue entertainers of the public, that alcohol had no effect upon his system. The amount of spirits that a highly temperate north countryman will imbibe when at home, would endanger the life of a person in a warmer and drier climate, or of one unaccustomed to stimulants. One person would read "habitual" as meaning a glass or two at dinner and a "nightcap," another's "habitual" would imply a drink every other hour, besides an allowance at meals. Then, the nature of the liquid used differs so widely as to upset all such verbal generalizations, as "temperate." One person will absorb as much alcohol at a draught as another will take in a dozen or more drinks of light beer or wine. The human constitution differs so widely and so eccentrically that literally "what is one man's meat is another man's poison." Lady Macbeth said:

"That which hath made them drunk hath made me bold;

"What hath quenched them hath given me fire."

What her ladyship had taken we know not, but it is evident she was in that state of nervous and mental excitement which renders stimulants less powerful in their effects. Under certain physical conditions alcohol is entirely stripped of its characteristic quality.

While such wide variations exist in regard to the meaning of the terms "habitual" and "moderate," or "temperate" drinker and in respect to the nature of the stimu-

lants imbibed by such drinkers, it is manifestly impossible to regard such terms as scientific definitions. There are men who are liable to be classed as "intemperate," because they so quickly show signs of being influenced by a stimulant, who do not imbibe half as much daily as others who are classed as "habitual, temperate drinkers." To take a number of deaths and classify the deceased under such divisions as the above, then to draw a conclusion therefrom as to the relative mortality of temperate, free and intemperate drinkers, and of abstainers, is an exceedingly crude way of handling statistics.

Before we can form an intelligent judgment as to the mortality of abstainers we require to know, their original, constitutional conditions; their habits prior to becoming abstainers; the length of time they have abstained; and what personal habits they have acquired in diet, etc., since they became abstainers. If an intemperate drinker ceases to use liquor, but substitutes a narcotic, which is far more deadly than an ordinary intoxicant, his early decease is very apt to be attributed to his having become an abstainer. In the case of short lived abstainers a closer enquiry would discover that it was not owing to their abstinence that their lives were shortened, but to some constitutional weakness, or some habit of life which tends to shorten its term. On the other hand, an abstainer having reached a great age is not necessarily any evidence as to abstinence being favourable to longevity, for his natural strength may have been so great as to have assured him length of days even

The Rylands Glass & Engineering Company, Ltd.

(SUCCESSORS TO DAN RYLANDS, LIMITED.)

PATENTEES, MANUFACTURERS & GENERAL SUPPLIERS OF COMPLETE FIT-UPS OF

SODA WATER PLANTS.



Glass Bottles	Complete Machines
Syphons	Gas Generators
Van Boxes	Gas Holders
Crates and Drainers	Gas Purifiers
Bottle Brushes	Carbonators
Box Brushes	Syrup Plants
Bottle Openers	Syrup Pans
Bottling Wire	Syrup Boilers
Bottling Masks	Syrup Cisterns
Bottling Gloves	Syrup Measures
Bottling Aprons	Syruping Machines
Capsules	Bottle Fillers
Corks & Stoppers	Bottle Corkers
India Rubber Rings	Bottle Washers
Eyeguards	Bottle Rinsers
Gold Foil	Water Filters
Tin Foil	Water Regulators
Tin Tops or Discs	Whiting Mixers
Wood Tops or Discs	Gas Pumps
Straw Envelopes	Acid Cisterns
Soluble Essences	Regulating Valves
Essential Oils	Tincture Presses
Acids and Drugs	Ginger Crushers
Colourings	Engines & Boilers
Bottle Labels, &c.	Gas Engines, &c.

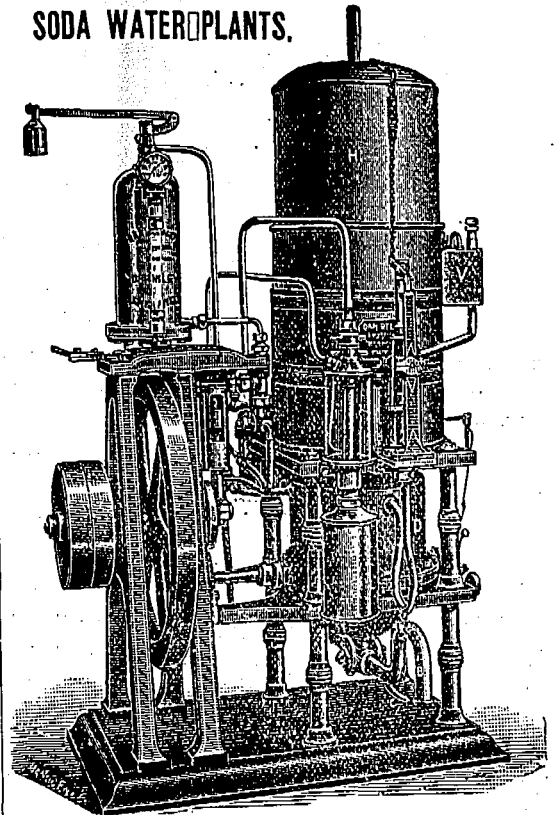

PATENTEES AND MAKERS OF MACHINE-MADE JAM JARS AND AIRTIGHT AND VACUUM BOTTLES FOR MILK, FRUIT, SOUP, EXTRACTS, &c.

Hope Glass and Engineering Works, Stairfoot, Barnsley, Eng.

Catalogues on application.

had he not been an abstainer. There are thousands now living at an advanced age who would have been dead long years ago had they not, under medical advice, abandoned their habit of abstinence. On the other hand, there are thousands now enjoying a vigorous old age who would have died long years ago had they not become abstainers. The whole question as to the relative mortality of different classes of drinkers and of abstainers is, at present, incapable of solution, and will remain so until it is investigated much more thoroughly and scientifically than has yet been attempted.

WITH THE RETAILERS.

The considerations which, a year ago, called upon the retailer of dry goods or hardware to exercise, to the fullest extent, his judgment and training in pacifying close-buying customers, while retaining a fair margin of profit, often overtaxing his ability, have this season fitted to the shoulders of the grocer. One by one the principal commodities which occupied his varied stock have been steadily advancing, until to-day he notices prices of many articles quoted at wholesale much beyond the price at which he retailed them a year, or even six months, ago, or is possibly selling them now. This should not bother him, it should be rather a benefit, for aside from the extra value of the stock he carries in comparison with the price at

which he purchased it, there is more money being turned over in its sale. Every good customer is worth the added percentage to him except in cases where they will attempt to economise by ordering lower grade goods or substituting one article for another.

But there is an amount of troublesome dealing attached to advances in goods which works double injury, and causes many dealers to wish there were no such changing values, which upset regular trade and stir up the worst features of buying and selling instead of helping to bury them deeper in case they are underground. One of these is the dissatisfaction, expressed or otherwise, aroused in many customers' minds over paying fifteen cents for some staple article which all along cost but ten or twelve. The advance of ten to a hundred per cent. raises all the latent rebellion which modern usage and conscientious methods on the part of the dealer, may long since have laid to peaceful rest. A number of his customers are discontented with their purchases and are quoting prices seen in windows anywhere from twenty yards distant to twenty miles. Sugar is too dear, or some neighbor bought it cheaper elsewhere. Currants are up simply owing to a corner among the retailers. Raisins and prunes are dear only because currants are high. Canned salmon, mackerel, lobsters and molasses have been put up merely on account of the elections; and so on. To all these and five hundred equally reasonable assertions, the patient grocer listens perhaps from five to fifty times a day and, while he wonders whether his vitality will outlast the

Established 16 years.

Telegrams: Parkyn, Wolverhampton

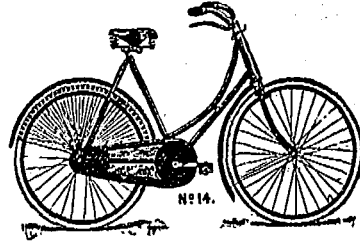

— 1900 —

Manufactured
.. by ..**FRANK H. PARKYN, LTD.**

"Olympic" Cycle Works, - - GRANVILLE STREET, WOLVERHAMPTON, ENGLAND.

conditions which are responsible for them, endeavors to reply as well as his knowledge of the customers' nature will suggest.

On the hardware dealer a year ago these conditions did not fall as heavily. If he undertook to sell a customer a spade or a keg of nails at the regular advanced price, he could use up all his regular stock of patience and, if the sale were not yet effected, safely draw upon any reserve stock in keeping for special cases, knowing that his customer would not need another spade for a whole season, or another keg of nails until he wanted to build another barn or house. On the dry goods dealer these conditions had a like effect, for though his caller for a new dress of Henrietta, serge, crepon, camel's hair plaid, etc., took three trips and in each an hour before being convinced that no better values existed elsewhere, he was satisfied that some change for the better would occur before his customer would need another such purchase. But these happy—or rather sustaining—features of the retail trade find no abiding place near the grocer's counter. The customer of to-day for sugar, molasses, canned goods, bread, or fruit, calls again to-morrow or next week. If she doesn't forget the new prices she pretends she does and is likely to be, apparently, more surprised than ever at the cost. Another cross-grained feature that, like weeds in new soil, crops up at every turn, is the cutting of prices, or withholding of advances by some retailers who either had a heavy stock bought ahead of the market and can afford to make regular profits and gain temporary trade, or who sell some advancing articles at cost to gain custom, hoping to make up the want of profit on something else, or on increased future business.

Such irregular conditions would not arise among retailers were it not for the heavy advances in so many staple lines. And the end is not yet. Dried fruits, flour and other articles are still unsettled and on the upward move. The established grocer will make his selling prices conform gradually to the new wholesale cost regardless of what some single dealer may choose to do for temporary benefit. Currants, molasses and canned goods admit of so many grades that a reference to quality will hold good in most instances against lower prices for a limited time. The experienced dealer will win the good opinion of his trade by frequent announcements of the advancing cost of goods, which he is aware are certain to remain high in price for the season. This will prove that the interests of his customers are identical with his own, and such mutual understanding will prevent many insecure callers from going to other stores in their attempt to do better.

SIR WILLIAM MEREDITH ON POLITICS AND POLITICIANS.

Sir William Meredith, Chancellor of the University of Toronto, was for many years leader of the Conservative party in the Ontario Legislature. He was never a strong partisan, indeed his political associates, while proud of his abilities and high character, used to fret under his non-aggressive attitude. Sir William never fought for mere party purposes; he freely gave his opponents the benefit of his experience and legal acumen in framing such legislation as they introduced. His conviction and the principle on which he acted was, that parliaments and legislative assemblies are convened for consultation and action in regard to the interests of the country, or province, not, as is so generally imagined, to struggle for party power and aggrandizement.

At a recent gathering of the alumni of Toronto University, Sir William, the Chancellor, took occasion to make some remarks having a political bearing. He had two motives which are co-related. One was to convince the Provincial Government that it is the duty of the rulers of a democratic State to educate the people so thoroughly as to provide not only an intelligent electorate, but a supply of highly cultured and high minded men fit to take charge of the government of the country. Sir William's plea for pecuniary help for Toronto University from the Provincial Government we must leave to the Ontario electorate to consider.

Our purpose now is, to invite attention to Sir William's plea for a higher type of representatives being entrusted with public, political duties. He said:

"We Canadians have the freest and most democratic country under the sun. I say this taking into consideration the United States, which though nominally more democratic, are really less so than Canada. There is no country in which the people have more the control and management of their own affairs than in Canada. Politics, rightly understood, is the government of the country, and if it is a dirty stream, as is often alleged, it is because the men who ought to keep it pure permit it to be made foul by bribery and other crimes. Let every university graduate say: 'I do not care which party the man belongs to whether he belongs to my party or to the other party, I cannot support him unless he is a clean and a decent man.' The heeler and the man that is in politics only for what can be made out of it would then soon be driven out, and there would be no longer the cry that political life is not the place for a decent man. There can be, as has already been indicated, no higher and no more important duty than to sit in the councils of a great

SIMMONS & CO., Wholesale Manufacturers.

The "ZENANA," 37s.



As a Perambulator.



As a Mail Cart.

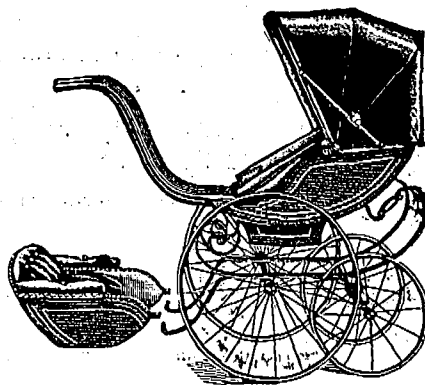

The "RANGER," 54s.; as shown, 72s. 6d.

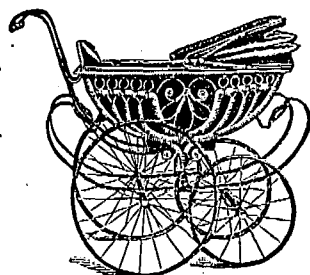

The "COMBINATION," 54s.; as shown, 72s. 6d., 87s. 6d., 107s. 6d.
EVERY CARRIAGE GUARANTEED PERFECT AND DURABLE.
 Scores of Designs. Send for Complete Catalogue.

3, 5 & 7 TANNER STREET, LONDON, S.E., Eng.
 Telephone No. 980 HOP. Telegrams:—"QUADRICYCLES."

nation guiding her course, making laws for the present and laws which may shape her destiny for generations to come. The person who would deter any young man from looking in that direction and seeking by every means in his power to purify political life, is, I think, an enemy to his country."

From no other Canadian could the above words have come more forcibly, or more appropriately. Sir William Meredith, for long years was an active politician, the chief of a great party, yet, through all the struggles in which he took part, he bore the white flower of a blameless life. It was not for him to say it, but he might have said to the whole electorate of Canada, "Send up men to govern this country as honourable in principle as the ex-Conservative leader, the Chief Justice of Ontario, and the universally

esteemed Chancellor of Toronto University." Sir William's advice to the graduates of Toronto University reminds us, of Seneca, having pointed out, that all the wise men of old, Aristotle and other sages, bade their disciples enter public life, but kept out of it themselves. Two of the greatest of modern sages, Bacon and Goethe, taught the loftiest wisdom relating to public life, but the former avowed his unsuitness to "play a part" in it, and the German philosopher lived apart from the more active sphere of public affairs. The German political pond was too small for such a leviathan.

All political questions presenting any theoretic difficulties have now been settled. The work of government and of legislation are now of a business nature, very much akin to the duties discharged by the executive head of a large mercantile establishment. The situation calls for men of business talents, and experience, endowed with the probity and sagacity which are essential to business success, to "sit in the councils" of the nation. If such men have had the invaluable privilege of a university training, so much the better, they will add dignity and refinement to the nation's councils. But the class of men most needed in Parliament are such as are described by Landor in one of his brilliant imaginary dialogues, wherein he represents Diogenes saying to Plato, "We want no poets or logicians, or metaphysicians to govern us; we want practical men, honest men, continent men, unambitious men, fearful of solicit a trust, slow to accept, and resolute never to betray one. Teach people their duties, and they will know their interests. Change as little as possible, and correct as much."

We could entirely dispense with higher education in our legislators if they manifested those qualities which characterise the good business man, especially thorough independence of judgment, which would raise the House of Commons from being, what it now is, a mere machine for registering and echoing like a graphophone, the decisions and utterance of party leaders, into an assembly of the country's wisest citizens having no object but the advancement of the people's welfare.



D. M. LONG,
CARPENTER
 ..AND..
BUILDER,
 104 Cathedral St.,
MONTREAL.

Estimates given for Buildings of Every Description
 including Dwellings, Stores, and Hotel and
 Bar-room Fixtures.



SUPPOSE A BANK LOSES A DAY'S CHEQUES.

A correspondent puts the following singular case before the American Banker: "On the 4th of May last, all, or nearly all of the cheques paid by this bank for that day

WE SUPPLY the Largest Firms in —
GREAT · BRITAIN

WITH OUR SPECIALITIES :

Spokes, Nipples, Steel Balls, Rims

(WESTWOOD AND JOINTLESS)

YOU can buy from us with advantage. Our Shipping Trade is a most extensive one, and we fully understand Export requirements. All our goods are fully warranted.

We will mail Samples and Quotations on receipt of P/C. State probable quantities.

TREECE & FUNK;

9 New Broad Street, LONDON, E. C., Eng.

Sole Agents for Great and Greater Britain for the famous "F. N." Frames and "N. S. U." Fittings.

HON A. DESJARDINS, N. T. GAGNON, HUBERT DESJARDINS,
President. Sec'y & Selling Agt. Man. Dir.

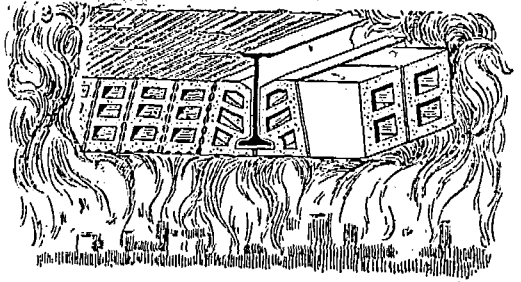

NOTICE—That this is the ONLY system that protects the bottom of the I beams.

ALL THE BEST BUILDINGS ARE FIRE-PROOFED WITH

Porous Terra-Cotta.

The
MONTREAL TERRA-COTTA LUMBER CO.,
(Limited.)

204 St. James Street, MONTREAL, Que.

Send Postal for Circular and Estimates.

were lost, and in balancing the pass books we were unable to return all vouchers charged. Some of our customers hold that we should reimburse them the amounts charged them on that date. They can produce no records of cheques issued by them showing that they did not receive the money or proceeds. Will you please advise me if this bank is liable to its customers for the amounts of these cheques?" Our contemporary replies as follows: "From your statement we are unable to see how your bank can be held liable. The relation of the bank and its depositor is that of debtor and creditor. When the cheques were paid they operated only as vouchers, to be turned over to the drawers upon balancing their accounts. Your books and other evidence would be proof of payment of the cheques as therein ordered by the drawers. Once paid, the transaction ended, the liability being discharged; and you owed no further duty to any one respecting the payment of the cheques. The drawers sustained no loss for which you were morally or legally bound to reimburse them. While the drawers would be entitled to have the cheques returned to them by the bank, receipting for them, yet such a receipt would not preclude either the drawers or the bank, the one from showing that the cheques had been paid, or the other that they had not. The question would then resolve itself into one fact, to be decided by the jury in case of litigation over the question." Clearly any dispute arising from such an extraordinary incident would have to be settled by proof or disproof of facts, as alleged by the bank or its customer. A mere book entry of a cheque having been paid would be no legal evidence binding the alleged drawer, as a mistake in name or amount might have occurred. If, as is the custom of many English banks, the entry of each cheque charged against an account gives the name of the payee in the cash book, ledger, and pass book, the identification of any given cheque so charged is very easy. But, when a customer is merely debited with a cheque, say, for \$100, and the cheque is lost by the bank, it is very difficult to identify such a cheque, as the drawer may have issued a dozen or more for the same amount. A batch of paid cheques were once blown off a bank clerk's desk into the fire and consumed. Luckily, they had been entered in detail so no trouble arose, and, as

many English banks do not return cheques, the drawers never knew that their cheques were burnt.

FINANCES OF JAPAN.

The proprietors of the "Japan Times," Tokyo, Japan, a newspaper which is entirely conducted by Japanese, have sent us a copy of an editorial on the Finances of that Empire. The courtesy is acknowledged, with thanks, and we have to express much gratification at finding this Japanese paper, which is in the English language, to be "the most widely read of any newspaper published in any European language in the Far East." This tallies with the remark of the Chinese Minister at Washington, that the English language is far the most popular amongst the people of eastern countries. It may be to some a hard saying, but, it is a true one, almost a truism to those who have any intimate knowledge of history, that until the peoples of China and Japan become familiar with the English language they will make little progress towards modern civilization. We say the "English language" must be adopted, not that German or French might not serve as well to bring the people into touch with modern life, but facts are facts, and the Oriental people have voluntarily selected English out of other European tongues, as the one most easily acquired, and when learnt the most adapted to their requirements.

China will remain barbarous with a veneer of civilization, until its utterly barbarous, uncouth, clumsy and extremely imperfect language of monosyllables, without an alphabet, a language incapable of being the vehicle of scientific or philosophic thought, is discarded for a tongue through which the Chinese could be brought into mental touch with the literature of Europe. The Japanese by adopting English have proved themselves to be the most enlightened, far-sighted, most progressive of the peoples in the Far East. They are the English of the Orient. The finances of Japan we do not pretend to understand, but, if the statement before us is reliable, the finance minister there and the Cabinet could give valuable information to those in Canada. We find the ordinary revenue last year to have been 44 millions of yen in excess of 1898, yet the ordinary expenditure was raised by only

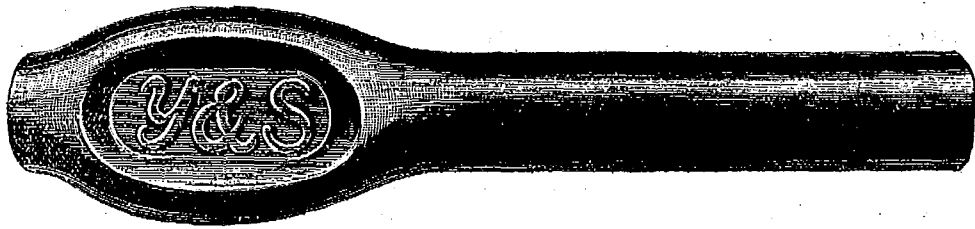

The Most Delicious
LIGORICE PREPARATIONS

Are those manufactured by

YOUNG & SMYLLIE, BROOKLYN, N.Y.

For sale by all Prominent Confectioners and Druggists
IN THE UNITED STATES AND CANADA.

Write for Illustrated Catalogue.

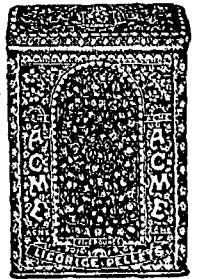

18½ millions of yen. A yen is the dollar of Japan. A large amount of revenue was taken to reduce the Imperial debt. This example might with much advantage be followed in Canada, where large revenue receipts are made an excuse for extravagant expenditures, and even for increasing the public debt. If Japan could bring its currency into harmony with that of this continent it would be a very valuable reform. By sending us the Japan Times, with an article for republication, it is evident that the Japanese proprietors and editors are desirous of more intimacy with Canadians. If they had stated their financial data in our currency the points they made would have been understood here, but those in Canada who know the value of Japanese money are very few in number.

—The Hon. Richard Turner, Quebec, has retired from the Board of Directors of the Investment Company, Limited.

—The bonus of \$10,000 for the American Paper Company, at Brompton Falls, Que., has been voted on and passed without opposition.

—It is stated that the total amount to be expended in connection with the new C.P.R. hotel, station and subway at Winnipeg will reach \$1,500,000.

—Return rates on the C.P.R. from Winnipeg East will be made equivalent to round tickets to that city from eastern points. The reduction will amount to about \$15.

—A new shoe factory has been opened in the adjoining municipality of Maisonneuve, Que., by Messrs. Pellerin & Dufresne. Employment will be given to many hands.

—The Norwegian barque Ingolf, grounded recently at Annapolis, N.S., has been successfully floated, and is now at her dock. She will discharge her cargo of 300,000 feet of lumber, preparatory to being surveyed and repaired.

—The Canada Atlantic's barge, George T. Davie, arrived in Montreal harbor on the 28th ult., with 49,500 bushels of wheat and 250 barrels of lard, a total weight of 1,538 tons, from Coteau Landing. Her draught of water was 13 feet.

—The new Donaldson line steamer Marina arrived at the port of Montreal on the 2nd instant. The steamer is provided with 11,000 cubic feet of refrigerating space. Her total length is 413 feet, with a measurement capacity of 13,120 tons.

—Work has been commenced on the foundation for the Connors elevator at the port of Montreal. The building will be 271 feet long and 89 feet deep, having a storage capacity of 1,000,000 bushels and a working capacity of 3,000,000 bushels.

—Somebody makes money on mining stocks. A recent cablegram from London states that there is great excitement in Le Roi stock, which is selling there at £8 7-8 per share. This means nearly \$9,000,000 for the property. This mine

was purchased by a London syndicate for \$3,000,000, and floated in England at \$5,000,000.

—Under the heading: "Looks Out for His Own Fire Risk," the Oxford (N.Y.) Times contains the following advertisement: "Apply at once! A. C. Lewis will receive proposals for fire insurance at low rates on the days named herein: Mondays, Tuesdays, Wednesdays, Thursdays, Fridays, and Saturdays. (Sundays he generally goes to church.)"

—At the annual general meeting of the shareholders of the Lake of the Woods Milling Company held in Montreal on the 3rd instant, statements of the affairs of the company for the twelve months ending August 31, 1900, were submitted. A dividend of 10 per cent. on the paid-up capital stock was declared, and a sum of \$2,500 granted to the Winnipeg General Hospital, and \$500 to St. Boniface Hospital. The following directors were elected: Messrs. Robert Meighen, W. A. Hastings, R. B. Angus, R. G. Reid, and John Turnbull, Montreal; John Mather, Ottawa; and G. V. Hastings, Winnipeg. At a subsequent meeting the following officers were elected: Mr. Robert Meighen, president and managing director; Mr. W. A. Hastings, vice-president and general manager; Mr. G. V. Hastings, manager, Winnipeg, and general superintendent; Mr. F. E. Bray, secretary; Mr. F. S. Meighen, treasurer; Mr. W. W. Hutchinson, assistant secretary.

—With the costly experience recently gained it seems but natural that fire insurance companies should so adjust their rates as to guard against recurrences of great loss in doing business, if not against extra risk. An Ottawa letter states that Secretary Hadrill of the Fire Underwriters' Association, in reply to the recent letter of the Secretary of the Ottawa Board of Trade complaining of the increase in rates, intimates that the rise will be permanent, the reason assigned being that fire insurance in Canada during the last thirty years has been unprofitable. Taking the losses on premiums, and the cost of management, the total expenditure shows 98½ per cent. of the receipts, thus leaving only 1½ per cent. of profit on all the business done. Mr. Hadrill asks if any commercial interest would be satisfied with such a result, and adds: "With these figures should it be a matter of surprise that the companies are now increasing rates—rather that they should not have taken such action long ere this or have withdrawn from a country in which their capital was subject to heavy risk, with so poor a return. A few British companies have done so, and many Canadian companies, with a loss of about \$2,000,000 capital, have in the struggle succumbed." With special reference to Ottawa, at the recent big fire there, Mr. Hadrill says: "As no increase has been made in the rates on buildings and dwellings in the principal and larger part of your city, the conflagration hazard (which has not ceased to exist and which unfortunately your City Council has not taken any steps to minimize by forbidding the piling of lumber and the construction of shingle roofs) cannot be said to have influenced rates except in the western section of the city, which, owing to its general poor construction and proximity of lumber yards, is more markedly exposed to conflagration. In this connection I would remark, it can hardly fail to be prejudicial to future consideration of rates, in your city that your council

THE FINEST
AND CHEAPEST **ARC LAMP** MADE.
THE MARVEL OF THE AGE.

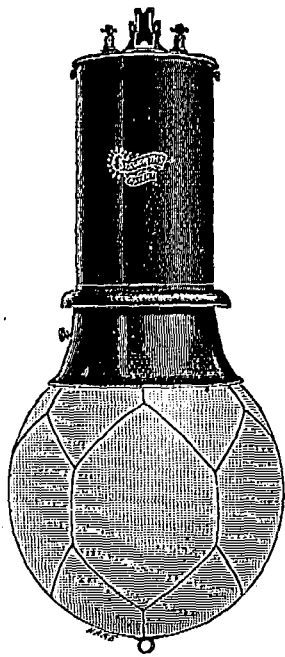

Self-Focussing. Very Efficient.
Well Finished.

British Workmanship.
Simple and Effective.
Cheap and Reliable.

Street Lighting Arcs.
Factory Lamps.
Alternating Arcs.
Inverted Lamps.
Enclosed Arcs.
Photographic Lamps.
Double Carbon Lamps, &c., &c., &c.

Metallic Brake. Accurate Feed.
Well Designed.

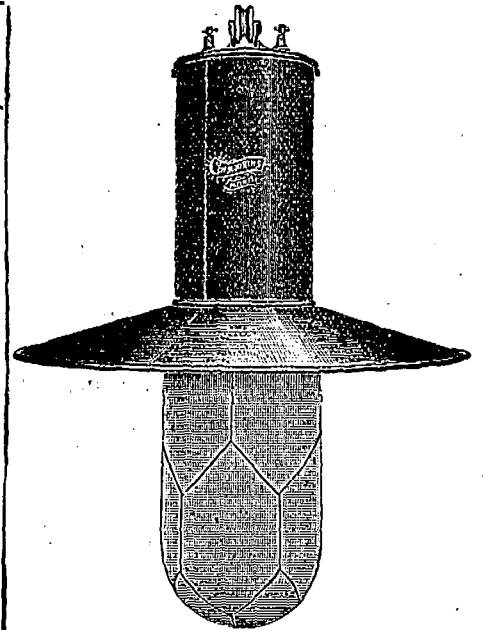

($\frac{1}{2}$ full size.)

Price, all complete, \$20 F.O.B. at London.

Cotsworth Arc Lamp & Electric Lighting Syndicate, Limited,
25 Victoria St., • LONDON, S.W., ENGLAND.

has not forbidden or restricted the piling of lumber within the city limits, and is continuing to allow shingle roofs. While the lumber interest may be too paramount for the council to overcome, the continuance to permit shingle roofs admits of no excuse, their presence much intensifies the conflagration hazard. The prohibition of shingle roofs even in small places is becoming general, and it is surprising that a city of the importance of Ottawa has not legislated in the same manner."

RECENT FIRES.

Carman, Man., Sept. 29.—General store of Hill & Mallory, burned. Stock valued at \$12,000.—Shelburne, N.B., 29.—Residence, barns and outbuildings of E. J. Smith, six horses and most of furniture, destroyed. Loss, \$10,000; insurance, \$2,000.—Wyoming, Ont., 29.—Barn of J. D. Wright, with 1,500 bushels grain, implements and live stock, burned. Loss, \$3,000; insured for \$1,600 in Lambton Mutual. Barn of E. King also burned, with season's crop. Loss, \$1,200; insured for \$450 in Perth Mutual.—Dundas, Ont., 29.—P. Westhall's planing mill burned and residence damaged. No insurance on mill. Barn of J. H. Wilson also burned.—Weldand, Ont., 29.—Mansion House barn, owned by Mrs. Lock, St. Catharines, burned, with contents. Loss, \$1,200; partial insurance.—Blora, Ont., 28.—Dry kiln in connection with Mundell's furniture factory, burned.—London, Ont., 28.—Stables of Robt. Hill, with five horses, burned.—Loss, \$1,000.

LEGAL RECORD.

The following is a record of transactions and cases in our Canadian courts of law, comprising Writs Issued and Judgments Rendered for sums of \$300 and upwards (Montreal, from \$175 and upwards), and Chattel Mortgages and Bills of Sale (for sums of \$550 and upwards), as taken from the

public records. It will be understood that the actions or items do not necessarily affect the credit and soundness of the persons or concerns named, as they may have been paid or otherwise settled, and that good defence may exist in case of writs, etc.

WRITS ISSUED—ONTARIO.

Anderdon Tp.—F. Tourangeau vs J. Aubin, \$750; Berlin—G. Elliott vs Berlin Rubber Mfg. Co., Ltd., \$1,500; Ernesttown—Abell Engine & M. W. Co. vs F. Thorns et al, \$1,056; Glanford Tp.—W. Smith vs J. L. Young et al, \$1,000; Hamilton—Hamilton Bridge Works vs Hoepfner Refining Co., Ltd., \$1,342; Hay Tp.—Martha E. Thon vs C. Hohlhein, \$800; London—Martha Lucas vs F. W. Chantler, \$144; Napanee—C. Stevens vs D. H. A. Daly, \$10,000; Toronto—J. W. Henderson vs W. H. Booth, \$1,286; Lucy Mowat vs Commercial Travelers' Mutual Benefit Society, \$1,000; J. H. Britton vs J. Holderness, \$500; I. M. Anderson vs Kemp Mfg. Co., \$1,500; W. Harrison vs A. & E. Raymond, \$1,614; A. Wilson & Son vs W. H. Smith, \$370; Canada Cycle and Motor Co. vs Victoria-Montreal Fire Ins. Co., \$4,694; Miller & Richard vs World Newspaper Co., Ltd., \$796; Brussels—J. Wright & Co. vs Ewan & Quick, \$327; Charlottenburg, Tp.—Bank of Montreal vs J. A. and Mary J. Smith, \$3,318; Glanford Tp.—Harriet Bragg vs J. S. and Eliza A. Bragg, \$1,624; Hamilton—A. T. Wood vs J. M. Lottridge, \$2,671; G. Roach vs J. M. Lottridge, \$2,761; J. Lamoreaux et al exr vs J. M. Lottridge, \$2,761; W. Hendrie vs J. M. Lottridge, \$2,761; F. C. Bruce vs J. M. Lottridge, \$2,761; Montreal—A. Lumsden vs Canadian Pacific Railway Co., \$2,500; R. M. McMorran vs Canadian Pacific Ry. Co., \$500; Toronto—J. Gillian vs Bertram Engine Works Co., Ltd., \$5,000; Dominion Bank vs T. J. Best, admr., \$390; A. W. Spence vs H. Graham, \$976; F. Turner vs W. B. Nesbitt, \$1,288; J. G. Harvey vs Reinhardt & Co., \$480; J. Greenhough vs R. T. Sutton, \$786; Woodstock—E. H. Williams vs A. Robertson, et al, \$1,415; Chatham, N.B.—F. C. Bruce vs J. J. Stuart, \$2,761; W. Hendrie vs J. J. Stuart, \$2,761; Chatham, N.B.—J. Lamoreaux et al vs J. J. Stuart, \$2,761; G. Roach vs J. J. Stuart, \$2,761; A.

Telegraphic Address :—" WIRE, GLASGOW."

CONTRACTORS TO H. B. M. GOVERNMENT, F. O. B., GLASGOW.

G. B. SMITH & CO. Craighall Ironworks, Saracen Street, - - GLASGOW, Scotland.
 MANUFACTURERS OF **COLLIERY BUILDINGS, BRIDGES, PIERS, STEEL ROOFS,**
 Iron and Steel Fireproof Flooring, Plate, Lattice, and Compound GIRDERS, Steel Roof Principals, Constructional Work of all kinds, Hay Sheds, Iron Fencing, Gates, Railing.

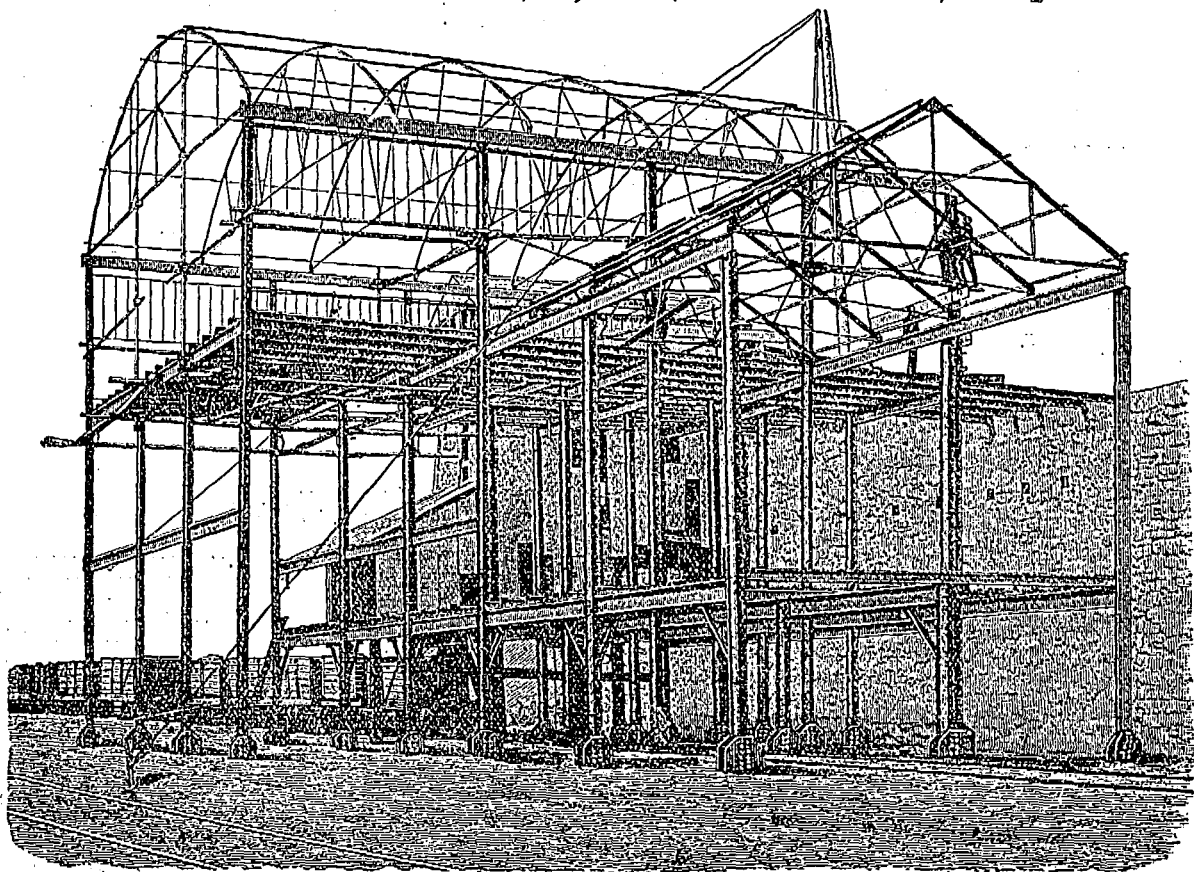

—Ralston's Patent 'Dual' Canvas Target Apparatus.

T. Wood vs J. J. Stuart, \$2,761; Ransmorter, N.Y.—J. Dale et al vs J. W. Raper, \$325; Belleville—Copland Brewing Co. vs J. W. Mackee and J. Mackee, sr., \$2,875; Bowmanville—Toronto Mortgage Co. vs W. F. Allen et al admsr., \$5,051; Brockville—C. McDonald vs J. W. & E. A. Bates, \$472; Fort William—Eby, Blain Co. vs J. Morton, \$327; Iroquois—G. McInnes vs Larkin & Sangster, \$3,000; Otterville—Nellie Orr's vs J. W. & Emily Seoord, \$700; Ottawa—R. S. Williams & Sons Co. vs J. & Cathie Burke, \$313; Toronto—Est. of H. Ryan vs Western Assee. Co., \$6,000; Uxbridge Tp.—J. B. Gould vs T. Feasby exr, \$400.

WRITS ISSUED—MANITOBA & N.W.T.

Carman—W. and M. Blanchard, \$9,156; North Portal—W. H. Dorsey, \$1,124; Winnipeg—J. Campbell, \$18,000; Altona—P. Wiebe et al, \$1,750; Miami—J. W. & S. Umphry, \$1,962; Winnipeg—D. Bawlf, \$2,000; Victoria—Montreal Fire Ins. Co., \$2,333.

WRITS ISSUED—BRITISH COLUMBIA.

Port Moody—W. J. Cook, \$466; Nelson—Nelson Furniture Co., \$1,028.

JUDGMENTS RENDERED—ONTARIO.

Camberland Tp.—Metropolitan Loan & Sav. Co. agt E. Watson, \$759; Ottawa—F. A. Potts & Co. agt J. A. McCullough, \$1,622; W. Hodgson agt A. Stewart, \$1,767; Toronto—E. Clint agt G. Palmer, \$528; Williamsburg Tp.—G. M. Merkle agt D. Casselman, \$932; Brighton—Trust & Loan Co. agt W. Burk et al, \$3,352; Toronto—J. Brennan agt Estate A. M. Cosby, \$657; Matthews, Tower & Co. agt J. A. Sword, \$946; Forfar, Scotland—Duncan, Grant & Co. agt W. Laird & Co., \$401; Winnipeg—Brown Bros. Co. agt R. D. Richardson, \$2,685;—A. R. Sweny agt Estate H. A. Knowles, \$4,230;—J. H. Colborn agt W. F. & A. A. Lundy, \$887;—Canadian Rubber Co. agt C. A. Crawford, \$6,425; Drummond Tp.—P. Spence agt A. McGarry et ux, \$2,277; Kingston—Crescent Gold Mining Co. agt J. McLeod, \$950; Merrickville—Margaret Read agt M. K. and Amanda Church, \$1,451; Port Arthur—J. Connes agt J. McCuaig, \$4,539; To-

ronto—A. Wilson & Co. agt Athenaeum Club, Ltd., \$499; Tory Hill—A. Darling agt R. Scott, \$354; Winnipeg—A. McIntosh agt D. Murray, \$963;—P. J. Berford et al agt Good & Co., \$589.

JUDGMENTS RENDERED—QUEBEC.

Montreal—Marie A. Prevost et vir agt W. J. Butterworth, \$560; Banque Jac. Cartier agt De. Eugenie Cuzeneuve et al \$560; J. Jacob agt E. C. Feilde, \$331; S. Beaudin et al agt J. Fournier et al, \$184; F. Martineau agt C. Lacroix, \$184; Delle Albira Tetrault agt De. Jane Morrison et al, \$1,633; A. Campbell agt Bay Chaleurs Ry. Co., \$679; J. W. Pyke agt J. C. Hogue, \$249; O. Vien agt S. Leduc esql, \$346; Kauffman & Strauss Co. agt C. A. Lilliton, \$236; W. B. Lambie agt Montreal Quarry Co., \$1,317; Bury—A. L. Melfer agt T. Dorman, \$1,752; East Angus—Equitable S. L. & B. Assn. agt G. Blais, \$406; Montreal—J. H. Burland agt W. Andrews, \$221; E. A. Reinhardt agt S. Bailey, \$277; C. W. Trenholme agt W. J. Cook, \$182; J. Kieffer agt Les Eccl. Sem. des Missions Etrangers, \$2,518; A. Irving agt F. X. Monchamp, \$400; T. R. Ridgeway agt Sauvageau, Metivier & Co. et al, \$3,300; J. Caldwell agt P. Vandelay, \$188; St. Boniface de Shawenogan—Banque d'Hochelega agt J. E. Gingras, \$502; Stanstead—W. W. Martin agt W. E. Brand, \$316.

JUDGMENTS RENDERED—BRITISH COLUMBIA.

Nelson—Allan Bros., \$325; Vancouver—M. Jonas, \$676; Victoria—E. G. Walker, \$443.

JUDGMENTS RENDERED—NOVA SCOTIA.

Amherst—J. W. Cove, \$2,135; Orangedale—Orangedale Brick & Trading Co., \$313; Yarmouth—Sheldon, Lewis & Co., \$530, \$381 and \$4,554.

JUDGMENTS RENDERED—MANITOBA & N.W.T.

Gladstone—Morfitt & Ramecock, \$1,185; Manitou—C. R. Gordon, \$496, \$526, \$1,120.

JUDGMENTS RENDERED—NEW BRUNSWICK.

St. John—J. T. Hurly, \$1,521.

THE FIRTH CO., LIMITED,

(CONTRACTORS TO THE WAR OFFICE AND THE ADMIRALTY)

Florence Mills, WARRINGTON, England,

..... MANUFACTURERS OF.....

IRON AND STEEL WIRE.

SPECIALITY—TINNED AND GALVANISED STEEL MATTRESS WIRE.

Bright, Tinned, Galvanised and Coppered Wire,
in Coils or Straight Lengths.

WOVEN WIRE MATTRESSES of Every Description.

Specially Prepared

WIRE CLOTH or GAUZE For Screening or Stamp Battery Purposes.

UPHOLSTERERS' SPRINGS, Etc.,

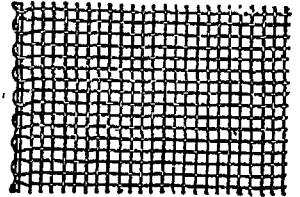

FINANCIAL.

Montreal, Thursday, Oct. 4, 1900.

The commencement of work by the Connors' syndicate is a financial event of considerable importance, if it has been entered upon with a determination to push the elevator enterprise to an early completion. The raising of marine insurance rates on shipping for the St. Lawrence route will work the opposite way, as it cannot fail to restrict the business of this port. This matter demands prompt attention by the government. An official statement showing the groundlessness of the discrimination against the St. Lawrence route should be at once prepared and issued by the government, as we believe it could be so as to have great effect in removing or modifying the existing prejudice. The prospect of gold mining being resumed in the Transvaal is easing the money market in England. Now that the mines are to be worked freely, without enormous royalties to a local government being paid to buy arms, etc., the prospect is bright for an unusually large production. The British elections also are

having a good effect financially, as the government is certain to be sustained. McKinley's election is becoming more and more certain as the day of fate approaches, and confidence is, therefore growing in business circles. The C.P.R. statement for past half year is highly satisfactory. Gross earnings for 6 months to June 30th were \$14,167,797, and working expenses, \$5,277,946. After paying a 1/2 yearly dividend of 2 1/2 per cent. there was \$630,974 left over. The Grand Trunk reports an increase of 7.89 per cent. in receipts and of 11.10 in expenses, owing to new equipments, etc. Pacific has been selling at from 86 3/4 to 87 1/4; Richelieu, 106 1/4; Toronto Street Ry., 101 to 102 3/4; Bank of Commerce, 152 to 152 1/4; Ontario Bank, 126. The market tone is improving. Sterling exchange stands, for sixties, 8 3-16 to 8 1/4; for demand, 9 to 9 1/8. Consols are at 98 3/4 with a tendency upward. Money generally is easier.

The following is a comparative table of stocks for week ending Oct. 4th, supplied by Chas. Meredith & Co., stock brokers, Montreal:—

BANKS	Shares Sold.	Highest.	Lowest.	Average price of Last Year.
Bank of Montreal.	4	250 1/2	256	250
Molsons Bank....	96	181 1/2	180	205
Molsons Bk. Rights	21	180	180
Toronto.....	76	236	236
Merchants Bank..	60	158	156	164 1/2
East. Tp. Bk. rghts.	107	1 1/2	1 1/4
Quebec Bank.....	4	124 1/2	123	128
Union.....	1	106	106	114
Can. Bk. of Com..	20	152	152	150
MISCELLANEOUS.				
Can. Pacific....	1800	87 1/4	86	89 1/2
Comm. Cable Co..	80	168 1/2	167 3/8	178
Mont & Lond.....	3500	11 1/2	11	51
Payne Co.....	3250	95	93	116
Rich. & Ont. Nav.	64	109	105	109
Republco.....	11050	76	74 1/2	117 1/2
Montreal St. Ry.	2121	272 1/2	266	309
" new stock.	667	263	256	308
Montreal Gas Co	xd231	187 1/4	185 1/2	192 1/2
Bell Telephone..	13	170	170	189
Royal Electric...	800	200 1/2	200 1/2	160
Toronto Railway.	1341	103 1/2	100 1/2	112 1/8
Twin City.....	200	61	59 1/2	61 1/8
Virtue Co.....	14200	57	50
North Star.....	200	96	96
Mont. Cotton Co..	6	135 1/4	135 1/4	140
Merchant Cdt.....	25	128	128	120
Dom. Cot. Mills..	5	92	92	100 1/4
Dom. Coal pfd...	25	111	111	115
Int. Coal, pfd....	8	51	51

BRAZILIAN EXCHANGE for the week ending Oct. 2nd, is as follows:

Sept. 26.....	10d
" 27.....	10 1-16d
" 28.....	10 1-16d
" 29.....	10 1-16d
Oct. 1.....	10 1-32d
" 2.....	10d

MONTREAL CLEARING HOUSE.

Clearings.	Balances.
Total for week ending 4th Oct., 1900..	14,510,953 2,111,797
Corresponding week 1899....	17,308,896 2,722,637
" 1898....	18,453,523 3,880,073
" 1897....	14,601,897 2,421,252

—The price of stove coal has been advanced to \$7.50 per ton at Ottawa.

—The annual statement of the Molsons Bank, just issued, shows that the reserve had been advanced from \$1,625,000 to \$2,050,000, the addition being made up of \$375,000 premium on \$500,000 of new stock, and \$50,000 out of the year's earnings. The net profits for the year amount to \$308,128, after deducting all expenses of management, bad and doubtful debts, and reservation for interest accrued on deposits, etc.

—A financial crisis has overtaken Brazil, seven banks having thus far suspended. But one of these has assigned. Following is a list:

	Capital and Surplus.	Milreis.
Rio Janeiro—		
Banco Republica..	113,750,000	
Banco Rural e Hypothecario.	27,000,000	
Banco Commercial do Rio ..	24,000,000	
Para—		
Banco do Para	16,640,000	
Banco Commercial do Para ..	12,000,000	
Banco Norte do Brazil....	5,876,000	
Santos—		
Banco Mercantil	5,800,000	
		210,066,000
Equal about		\$42,400,000

MONTREAL WHOLESALE MARKETS.

Montreal, Oct. 4, 1900.

Lower prices on many staple articles have been the features of the week. Hardware is noticeable in this respect. In groceries sugars have dropped 20c per 100 lbs. on all refined, while conditions warrant further declines. In dairy products cheese is lower while

El Padre Needles

10 cents.

Varsity,

5 cents.

The Best

✳ CIGARS ✳

that money, skill, and nearly half a century's experience can produce.

Made and Guaranteed by

S. DAVIS & SONS,

MONTREAL, Que.

Contractors to the War Office and The Admiralty.

Telegraphic and Cable Addresses: "SMITHS, WARRINGTON."

Wm. SMITH & SON,

..... MANUFACTURERS OF

▶▶▶▶▶▶▶▶▶▶ PATENT STEEL MUSIC WIRE, ◀◀◀◀◀◀◀◀◀◀◀◀

Bicycle Saddle Spring Wire, Chain Wire, Wire for Bicycle Spokes and Balls,

Brass and Steel Pinion Wire, Wire for Machine Needles and Bars,

Square, Oval, Centre, Hexagon Wires, &c., &c.

Patent Steel Rope, Plough, Hawser Wires, etc. Best Round Cast Steel Wire ^{FOR TWIST} DRILLS.

MILD CAST STEEL WIRE OF EVERY DESCRIPTION.

Dallam Wire Works, Warrington, England.

butter is firm. Leather shows more firmness in keeping with the tone of the U.S. market. Wool is unchanged, white cotton goods are very firm.

BUTTER.—The movement has been somewhat light during the last week, a much easier feeling being noticeable;

still, it is difficult to get prices lowered for the advancing season because of holders feeling satisfied that any dullness is but temporary, and that with the change to colder weather higher prices will rule. Stocks are unusually light. Finest fresh creamery is quoted at 20c to 21c as per style of

package. Best held stock is worth 19½c to 20c. Dairy is in small supply and fine qualities difficult to get. On these grades the market shows a firm tendency. Townships is jobbing at 19c to 20c, and Western at 16c to 18c. We hear of several hundred boxes being sold for export within the last day or two at 18c to 18½c. A few fresh rolls are showing up and sell quickly at 18c to 18½c.

CEMENTS, ETC.—There are no features of the market which might justify attention. Movement is confined to small lots at regular prices. Arrivals for week ending Oct. 2nd, were 1,660 brls. English cement and 127,600 fire bricks.

CHEESE.—The market is dull and somewhat depressed. Export orders arrive sparingly and stocks are accumulating. Prices show a decline of ¼ cent to ½ cent per lb. There is little difficulty in buying large quantities at a discount. Finest colored is jobbing at 10½c to 11c, with finest white, 10½c to 10¾c. At Western country centres prices show no change and rate higher than natural sales on spot.

COAL.—Pending the settlement of the miners' strike, which, like too many other mediums of distress, persists in spreading out to its full limit, the coal prices are various. Montreal dealers are quoting \$7 for best.

DRESSED POULTRY.—The new season has opened up and there is a satisfactory business passing. Supplies are insufficient for requirements, so that nice, bright stock arriving in sweet condition and pleasing to the eye meets with quick sale. Turkeys, sell at 10c to 10½c lb.; ducks, 8c to 9c; chickens, 8c to 9c; fowl, 6½c to 7c; geese, 7c to 7½c. Partridges are in good demand at 75c to 80c brace, when in good condition, and 40c to 50c for birds out of condition, but not useless.

EGGS.—Receipts show a large decrease and as the season for preserving this article is about closed holders look for a gradually advancing market, and are carrying stock with considerable firmness. Export demand is quite strong and large quantities are going to Great Britain weekly. Finest fresh meets with ready sale at 20c; straight gathered, 16½c to 17c; No. 2 have more attention at 12c to 13c. A few picked are being offered in the market and command 15c to 15½c.

FLOUR & FEED.—The market continues to display the full amount of firm-

RUSSELL, HORSFIELD, & WHITE,



MANUFACTURERS OF SAWS. Etc.

CANADA WORKS,
38 CHARLES STREET, Sheffield, Eng.

HOLGATE & FISHWICK,

14 Fraser Street and 29 Dale Street,
LIVERPOOL, ENGLAND.

Brewers' Engineers,

Brassfounders, Copper Smiths,

Plumbers, Pewterers,

Bar Fitters, &c.,

EVERY REQUISITE FOR PUBLICANS SUPPLIED.

Beer Engines, Warmers, Drainers, &c.

"Merritt," "Unique," "Rapid," and
"Crown" Cork Drawers.

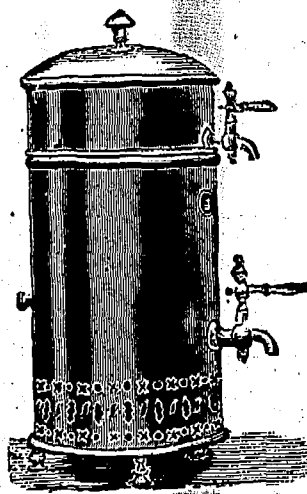

Old Outer Covers

Repaired Equal to New or Bought for Cash

Re-Lining with Canvas, 3s. Od. each
 New Rubber (any pattern) 6s. 6d. to 5s. 6d.
 (According to quality and weight.)

A TRIAL ORDER SOLICITED.

PROMPT DELIVERY.

N.B.—We cannot Repair or put in New Wires.

A Variety of SECOND-HAND COVERS, any size [equal to new] in stock, 10/6 each.
 [Of the Best Workmanship and Material.]

Full Particulars of the

IMPERIAL TYRE & RUBBER CO., Ltd.,

27 BROOKE STREET,

HOLBORN, LONDON, E. C., Eng.

ness which has characterized it for some weeks. Trade is brisk, flour is moving freely under the impression, now pretty generally entertained, that wheat values will hold to their present figure or very near to it if at all inclined to go lower, which is unlikely. Feed rules strong in keeping with the grain market, besides, there is a brisk demand which keeps stocks at a low level. Rolled oats shows little life. Quality has much to do with this, and will continue until measures are adopted to put the Canadian product on the level it should assume. The Quotations are as follows: Flour, winter wheat patents, \$1.00 to \$1.35; straight rollers, \$3.95 to \$4.00; in bags, \$1.85 to \$1.90; Manitoba patents, \$4.70; strong bakers, \$4.40; bran, bulk, \$15; shorts, \$17; mouille, \$19 to \$22 ton; oatmeal, \$3.30 to \$3.35; and \$1.60 to \$1.65 per bag; baled hay, No. 1, \$9.50 to \$10; No. 2, \$8.25 to \$9; clover and mixed, \$7.50 to \$8, in carlots on track. Best timothy hay, in bulk, is held at \$8.75 to \$9 per load, averaging 1,500 lbs.

GREEN FRUITS, ETC.—While some dealers hold to the belief that winter export apples will bring prices equal to the best paid last year, others contend that the European markets are loaded with all kinds of fruit, and that the apple crops in some places there are over-abundant. A letter from a London shipper says: "Apples consigned to France would not, in my opinion, make freight and expenses. Germany has enough cooking apples to last till midsummer, 1901. She will need but a small supply of red fruit, certainly not as much as in 1896. Italy has an abundant crop, and will export a large quantity of good apples to Germany; no other market is open to her this year. Belgium and Holland have large crops, none of which are wanted in London, and as the bulk of this crop is grown for export the north of England, Scotland, and Ireland will have their supplies for some months from these parts at low prices. The outlook, therefore, is not very encouraging." Fall apples sell here at about \$1.50 per brl. for good stock. The quotations are: Oranges, Jamaicas, \$5.00 to \$5.50 per barrel; do. boxes, \$2.75 to \$3; lemons, 300s, \$4.50 to \$5; 360s, \$4; bananas, 8-hand, 80c to 90c; No. 1, \$1 to \$1.25 per bunch; pineapples, 25c to 30c each; blue plums, Canadian, 60 basket; green plums, Canadian, 60c basket; California, plums, \$1.10 to \$1.20 per box; California peaches, \$1.00 to \$1.25 box; California pears, \$2.75 to \$3 box; Canada pears, 30c to 40c basket; do. brls., \$3; Canada peaches, 45c basket; California green Malaga grapes, \$2.50 to \$3 per 4-basket crate; Niagara and blue

STOCKS AND BONDS.

NAME.	Par Val'.	Capital Subscribed.	Capital paid-up.	Rest.	Div. last 6 Ms	Dates of Dividends.	Per Cent. Price Oct. 4. (Bid.)	Cash Value per \$.
British North Am.	243	4,866,666	4,866,666	1,581,000	3 1/2	Apr. Oct
Can. Bank of Commerce	50	6,000,000	6,000,000	1,250,000	2 1/2	June Dec	147	73 50
Commercial, Windsor..	40	500,000	350,000	80,000	3	105	42 00
Dominion	50	1,737,830	1,678,080	1,500,000	3 1/2	May	232	116 00
Eastern Townships.....	50	1,500,000	1,500,000	900,000	3 1/2	Jan July	153	76 50
Halifax Banking Co	20	500,000	500,000	400,000	3 1/2	Feb. Aug	158	79 00
Hamilton	100	1,780,800	1,700,000	1,235,000	4	June Dec	187	187 00
Hochelaga	100	1,500,000	1,500,000	680,000	3 1/2	June Dec	162	152 00
Imperial	100	2,458,603	2,500,000	1,700,000	4 1/2	June Dec	216 1/2	216 75
Jacques Cartier.....	25	500,000	600,000	4 1/2	June Dec
Merchants' Can.....	100	6,000,000	6,000,000	2,600,000	3 1/2	June Dec	157 1/2	157 50
Merchants' Halifax	100	2,000,000	1,997,240	1,700,000	3 1/2	Feb. Aug	180	180 00
Molsons	50	2,400,150	2,335,280	1,625,000	4 1/2	Oct. Apr	181	90 50
Montreal	200	12,600,000	12,000,000	7,000,000	5	June Dec	256	512 00
Nationale	30	1,200,000	1,200,000	200,000	3	May Nov	95	28 50
New Brunswick.....	100	500,000	500,000	700,000	5	Jan July	300	300 00
Nova Scotia.....	100	1,833,300	1,828,200	2,248,630	4 1/2	Feb. Aug.	220	220 00
Ontario	100	1,000,000	1,000,000	200,000	2 1/2	June Dec	126	126 00
Ottawa	100	1,994,800	1,957,810	1,572,982	4 1/2	June Dec	205	205 00
People's of N. B.....	150	180,000	180,000	140,000	4	250	375 00
Quebec	100	2,500,000	2,500,000	700,000	3	June Dec	122	122 00
St. Stephen's.....	100	200,000	200,000	45,000	2 1/2	April Oct
Standard	50	1,000,000	1,000,000	700,000	4	April Oct	195	195 00
Toronto	100	2,000,000	2,000,000	1,900,000	6	June Dec	238	238 00
Traders	100	1,000,000	1,000,000	150,000	2 1/2	June Dec	111	111 00
Union (Halifax).....	50	1,500,000	630,000	350,000	3 1/2	Sept	150	75 00
Union of Canada	100	2,000,000	2,000,000	500,000	3 1/2	June Dec
Western.....	100	500,000	888,289	128,000	3 1/2	Apr
Agri. Sav. and Loan Co	50	630,000	629,544	160,000	3	Jan July
Bell Telephone Co.....	100	3,168,000	3,168,000	910,000	4 1/2	Jan	170	170 00
Brit. Can. Loan & Inv. Co...	100	1,937,900	398,481	120,000	3 1/2	Jan July	60	60 00
Brit. Mortg. Loan Co.....	100	450,000	316,504	100,000	3	July
Can. Colored Cot. Mills Co...	100	2,700,000	2,700,000	Oct	82	82 00
Can. Landed & Nat'l Inv't Co.	50	2,008,000	1,004,000	350,000	3	Jan July	82	82 00
Can. Perm. Loan and Sav.....	50	6,000,000	2,600,000	1,200,000	3	Jan July	111 1/2	55 75
Can. Sav. & Loan Co.....	50	750,000	750,000	220,000	3 1/2	June Dec	115	57 50
Central Can. Loan & Sav. Co	100	2,500,000	1,250,000	385,000	3	Jan July	133 1/2	133 50
Dominion Sav. and Inv. Co.	50	1,000,000	934,200	20,000	2 1/2	July Dec	75	87 50
Dominion Telegraph Co	50	1,000,000	1,000,000	1 1/2	Jan	123	123 00
Dominion Cotton Mills Co...	100	3,000,000	3,000,000	Mar	87	87 00
Freshold Loan and Sav. Co.	100	3,221,500	1,318,100	300,000	3	June Dec
Hamilton Prov. and Loan...	100	1,500,000	1,100,000	345,824	3	Jan July	111	111 00
Home Sav. and Loan Co	50	2,000,000	200,000	200,000	3 1/2	Jan July	135	135 00
Huron & Erie Loan & Sav. Co	100	3,000,000	1,400,000	750,000	4 1/2	Jan July	173	86 00
Imperial Loan and Inv. Co.	100	840,000	730,647	160,000	3	Jan July	83	83 00
Landed Banking and Loan ..	100	700,000	698,098	160,000	3	Jan July	111	111 00
Lond. & Can. Loan and Ag.	50	5,000,000	700,000	210,000	4	Mch Sep	70	35 00
London Loan Co.....	50	679,700	661,850	81,000	3	Jan. July	107 1/2	53 75
Lond. and Ont. Inv. Co.....	100	2,750,000	550,000	160,000	3 1/2	Jan July
Manitoba & North-W. Ln Co	100	1,500,000	375,000	51,000	Jan July	40	40 00
Montreal Telegraph Co.....	40	2,000,000	2,000,000	2	Jan	165	165 00
Montreal Gas Co	40	2,500,000	2,997,916	5	April	186 1/2	74 50
Montreal Street Ry. Co.....	50	5,000,000	5,000,000	334,247	2 1/2	Feb. *	271 1/2	135 75
Montreal Cotton Co.....	100	1,400,000	1,400,000	600,000	4	Mch.	135	135 00
Merchants M'fg Co.....	100	600,000	600,000	3 1/2	Feb. Aug	135	135 00
Montreal Loan and Mortg.....	25	500,000	500,000	300,000	3 1/2	Mch Sep	145	85 00
Ont. Indus. Loan and Inv.....	100	466,800	314,385	150,000	3	Jan July
Ont. Loan and Deb. Co.....	50	2,000,000	1,200,000	515,000	3	Jan July	121	60 50
People's Loan and Dep. Co.	50	600,000	600,000	40,000	2	Jan July	80	15 00
Real Est. Loan Co.....	40	578,240	373,720	50,000	2	Jan July	66	33 00
Richellen and Ont. Nav. Co.	100	1,350,000	1,350,000	250,000	3	103 1/2	108 50
The Royal Electric Co.....	100	1,500,000	1,500,000	232,862	Jan. *	200 1/2	200 00
Toronto Electric Light Co...	100	500,000	20,000	Jan.	185	132 00
Toronto Mortgage Co.....	100	1,445,860	724,540	250,000	2 1/2	77	77 00
Toronto Street Railway.....	100	8,000,000	6,000,000	Jan.	103 1/2	108 25
Western Can. Loan and Sav.	50	3,000,000	1,500,000	70,000	3	Jan. July
Western Loan & Trust Co.	50	2,201,200	561,721	52,000	3 1/2	June Dec	105	105 00
Windsor Hotel.....

* Paying quarterly dividends.

JOSEPH PEACE & CO. Ltd.,

MERCHANT WORKS, . . . SHEFFIELD, ENGLAND.

REGISTERED TRADE MARKS.

J. ROEBUCK.



S. FISHER & CO.

MANUFACTURERS OF ALL KINDS OF SAWS,

. . . ALSO . . .

Stay Buses, Legging Springs, and all kinds of Shutter and Webbing Springs.

Correspondence concerning these Special Lines is invited.

C. S. Hand Saw.

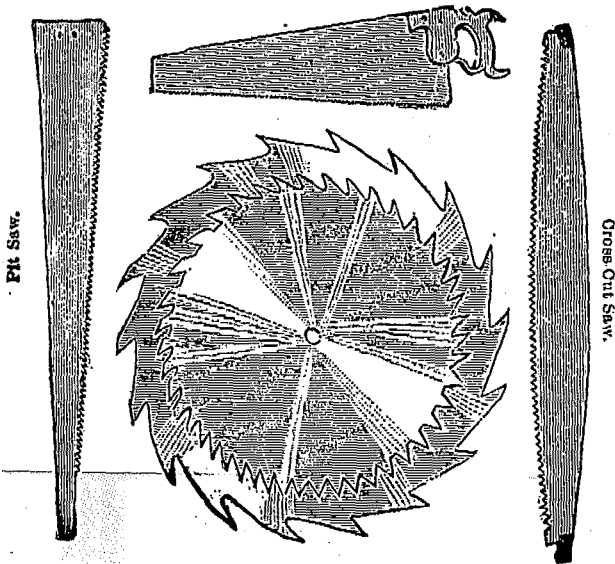

Our "BRIGHT IDEA"
Safety Water Tube Boilers ^{For Hot Water} _{or Steam.}

ARE MOST SPLENDIDLY EFFICIENT FOR USE IN LARGE BUILDINGS.

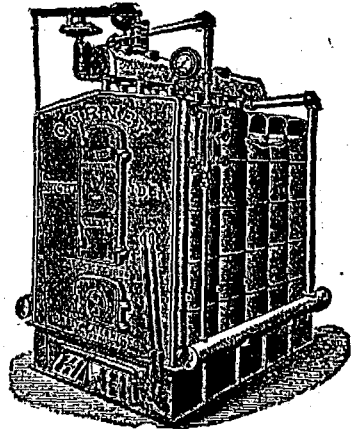

Their power is immense. They burn almost any kind of fuel, and are unequalled in Durability.

Made in Eight Sizes—the Capacity Guaranteed in every instance.

For SMALLER BUILDINGS

Our "OXFORD 400 SERIES" and "DORIC"

Are Boilers of pre-eminent Superiority.

We know that one of these three excellent lines is sure to suit any requirement—the range of SIZES and CAPACITIES included in the three being sufficient to cover all needs.

See us, or Write for fullest information,

The

GURNEY-MASSEY CO. Ltd.

MONTREAL.

HIGHEST AWARDS



Telegrams: "MORIER, GLASGOW."

GLASGOW, Scotland.

grapes, 16c to 20c basket; musk melons, 6c to 10c each; crab apples, Montreal beauties, 40c per basket; Spanish onions, crates, 80c to 90c; sweet potatoes, \$3.25 to \$3.75 per barrel; Malaga grapes, \$5.25 to \$5.50 keg; Cape Cod cranberries, \$7 to \$7.50 per 100 qt. bbl.

GROCERIES.—Interest has again centered in sugars, which are lower. All refined sugars were reduced 20c per 100 lbs. since 3rd instant, which brings granulated back to \$5.00, and yellows to \$4.20 to \$4.80, as to grade. Quotations on raw for November delivery are much lower and it is expected refined will drop further while on the down grade. U.S. refiners have not been pulling together very well of late which culminated in a drop of 20c to 25c per 100 lbs. this week, the opposition companies lowering 5c at a time under the other's quoted prices. It would appear to be a revival of the late struggle between the Arbuckles and the American Refining Co. Rice is steady at the recent decline. Molasses hold fairly firm at 40c to 44½c, as to quantity. Raisins are strong in tone and firm in price. Lowest quotation for Valencia is 8c. Private cables from Valencia report advances on this fruit laid down here of 3½c to 4c, which would make present purchases equivalent to 11½c to 12c. Currants are quoted at 12½c for cheapest on this market. Former reports from primary sources are adhered to, so that currants will be a pretty scarce article. Prunes are quoted at 4c to 6c for French and California from 6c to 12c, as to size. Advice from Beaumont, Tex., state that a meeting of leading rice farmers, millers and others interested in

TELEGRAPHIC ADDRESS
WHEEL'S
Telephone 1021
FOUNDED
* 1859 *

A large Stock of Machine Cut Patterns from which Castings can be Supplied in iron or Steel.

WILMOT NORTH
PATTERN MAKER WHEEL & RACK CUTTER,
ST. MARYS ROAD, SHEFFIELD.



WHEEL CUTTING & HOBBING IN ALL ITS BRANCHES ALL KINDS OF MACHINE MOULDED WHEELS SUPPLIED.
PRIVATE WORKSHOPS & SPECIAL MACHINERY FOR COMPLETE INVENTIONS OR EXPERIMENTING PURPOSES.

Telegraphic Address: "LA PLATA, SHEFFIELD."

Thirteen Highest Awards. For Sheep Shears never beaten.

BURGON & BALL, LTD.,

THE ORIGINAL INVENTORS AND PATENTEES OF

SOLID STEEL SHEEP SHEARS

And the first firm who successfully manufactured them by machinery.

(Patent dated Feb. 2/85),

Send for
our
Price
Lists
before
Buying
else-
where.

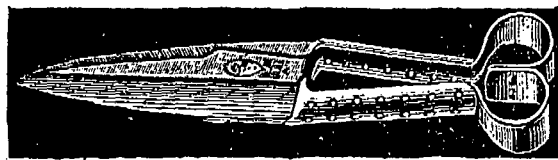
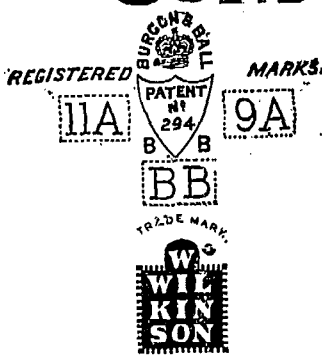

HIND'S PERFORATED SHANK.

WE MANUFACTURE MORE Sheep Shears THAN ALL THE OTHER MANUFACTURERS IN THE WORLD COMBINED, AND ARE MANUFACTURERS OF

THE BURGON SHEEP-SHEARING MACHINE,

The La Plata Horse Clipper,

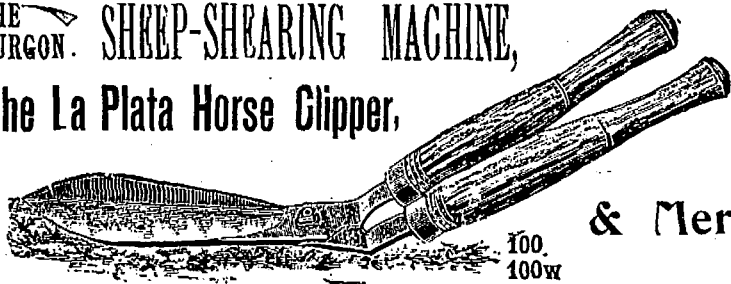

100.
100W



General Engineers

& Merchants.

B. & B. LTD. have purchased the old-established business of Burgon & Wilkinson (Late W. WILKINSON), Spring Works, Grimesthorpe, manufacturers of Sheep and Garden Shears, Hammers Scissors, Farriers' Knives, etc., and are carrying on the manufacture of these at their La Plata Works.

LA PLATA WORKS, MALIN BRIDGE, SHEFFIELD, England.

the culture of rice was held in that city recently to consider a proposition which is practically to control the domestic rice market of the United States. The meeting was held at the instance of New York and other parties, representing a syndicate of New York capitalists, which has a capital of \$7,500,000. The purpose of the company is to contract with the rice farmer for all of his rice for four years to come, with an option to extend four years more, if desired by the company, and to pay a stated price for the rice during the existence of the contract. The farmers are inclined to sign the contract, and already over 90 per cent. of the rice growers of South Carolina, Georgia, and Louisiana are reported to have agreed to the plan. Coffee is dearer at trading centres owing to advances in foreign markets. Estimates of the October receipts of Rio and Santos were much lower than expected.

HARDWARE & METALS. — A general shuffling round of list prices in hardware during the past week has left many lines at a lower mark. L. & F. tin has gone back from 37c to 35c. Cut nails are reduced from \$2.50 to \$2.25 for carlots and \$2.35 for less quantities, base price. Coil chain, 5-16 in., has been reduced from \$5 to \$4.60, with other sizes in proportion, as given on another page. Iron horse shoes, No. 2 and larger are now \$3.50; No. 1 and smaller, \$3.75, a reduction of 15c. Bar iron is down to \$1.70 to \$1.75. Black iron pipe is considerably lower as per revised list in prices current. Galvanized iron pipe is now quoted: 1/2 in., \$4.85; 3/4 in., \$5.16; 1 in., \$7.05; 1 1/4 in., \$9.70; 1 1/2 in., \$11.70; and 2 in., \$15.50. Tire steel is now \$2.10 and sleigh shoe steel \$2 per 100 lbs., base. The London market for pig tin continues very unsettled. On Tuesday there was an advance of £2 7s 6d in price of spot, with

a small advance in futures. Copper also took an upward turn in the London market same date, advancing 7s 6d.

LEATHER & SHOES.—There is more firmness in leather in keeping with the tone of the U.S. markets which have shown advances of late. Supplies are also much lighter in certain kinds. A leading Ontario tanner in communication with a Montreal dealer this week, said: "There is a great scarcity of custom leather, which will be more marked as the season progresses. Most tanners are getting out stock lighter than usual on account of the light run of

hides. We hope, however, to be in shape to supply most of our trade as we are pouring the stock out of the tanneries as speedily as possible. Trade has improved very much within the last few days, many export orders being booked, in fact, we had to refuse several as we are oversold. You doubtless noticed that prices have advanced 1c lb. in the U.S. both for green and dry hides." Shoe manufacturers are busy on spring orders and balance of fall goods. Outlook for shoe trade is fairly good. Quality appears to be of more interest to retailers than any shading of prices or substitution of

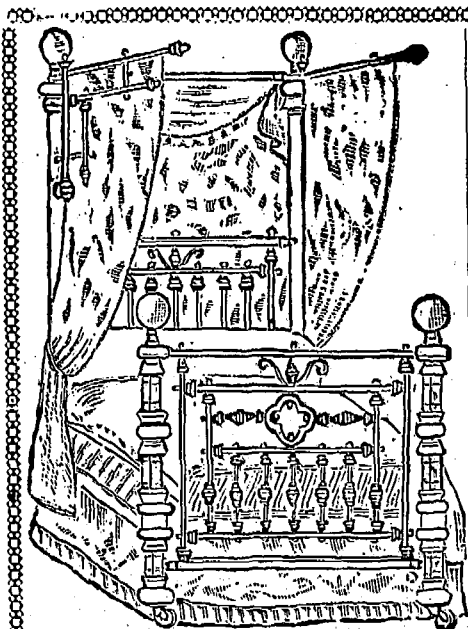

Gold Medals: { Warrington, 1898.
Manchester, 1893.
Auckland (New Zealand), 1890.

THE
MERSEY BEDSTEAD

CO., LTD.,

Hadfield Works,
WARRINGTON, England.
Manufacturers of HIGH CLASS

Bedsteads, Cots,
Folders &c., . . .

of every description, IN BRASS & IRON.

The Exhibits of this Company were awarded Gold Medals as above for excellence of design and workmanship.

Write for Pattern Book of Latest Designs

GOLD MEDALS AWARDED.

J. W. Dickinson
ELECTRICAL * *
*** * ENGINEER,**

SHOW ROOMS & OFFICES }
 PHOTOGRAPHIC WORKS, } COOKRIDGE STREET
 MACHINE FACTORY - - BARRACK STREET,

ST. ANN'S WORKS,
LEEDS, YORKS,
ENGLAND.

TELEGRAMS: "ELECTRIO," LEEDS.

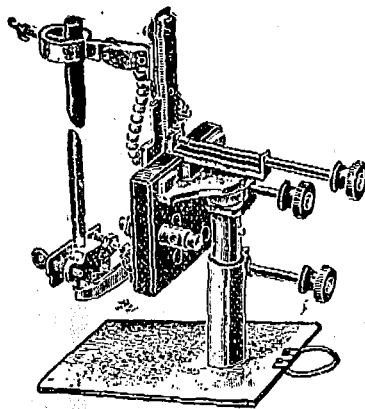

◁ ARC LAMP. ▷

MANUFACTURER OF
 Dynamos,
 Motors,
 Arc Lamps,
 Resistances,
 Switches,
 Switchboards,
 Fittings,
 Instruments,
 Steam, Gas and Oil Engines
 Of every description.
 Motor Cars, Storage Batteries,
 Kinematographs,
 Kinetoscopes,
 Graphones,
 Telephones,
 Phonographs,
 Bells,
 Indicators,
 Fire Alarms and every
 Description of Electrical Apparatus.

stock at a trifle less price, but which would be open to question as to its wearing qualities. Failures are few. A New York dispatch states that the National Leather Company, which was incorporated recently under the laws of West Virginia, with a capital of \$5,000,000, is intended to acquire the National Mat Company of Philadelphia and probably one or two other leading leather manufacturing companies in New York and New Jersey.

PAINTS & OILS.—There is no change in paints since the recent reduction in white lead announced in our issue of 21st ult. Linseed oils are steady at 79c to 83c, as to kind and quantity. Turpentine is unchanged at 58c to 59c.

PRODUCE.—Potatoes hold firm at 45c to 50c per bag of 75 to 80 lbs. Offerings are not too free and consequently prices are easily sustained. — Hops: While quotations are unchanged, the market is firm owing to a short crop, both in Canada and England.

PROVISIONS.—There has been little change in this market since last report. Smoked bacon continues scarce for best sorts, and this influences the demand for ham which has grown in interest meanwhile. From interior and Ontario points there is little heard from which to gather any facts leading to a more free movement for the near future. Feed was scarce and high early in the season and stocks were in many instances sold off. The quotations are as follows: Heavy Canadian short cut mess pork, \$20; half barrels, do., \$10.25; short cut back, \$20; selected heavy short cut mess pork, boneless, special quality, \$21; barrels heavy Canada short cut clear pork, \$19.50; half-barrels do., \$10; barrels heavy flank pork, \$10.50; pure Canadian lard, 10c to 11c per lb.; and compound refined lard, 7½c to 8½c per lb. Hams, 12c to 14c and bacon, 12c to 14c per lb.

WOOL. — The market is unchanged. There is more inquiry for medium kinds but no sales of importance, buyers apparently holding to the idea that purchases for immediate wants are safe enough. Arrivals in London during the week ending 20th ult. for next series, which opens on the 9th inst., were 6,106 bales.

TORONTO WHOLESALE TRADE.

Revised by Telegraph.)

Toronto, Oct. 4, 1900.

General trade is without feature this week. There has been a fair sorting-up demand for dry goods, prices of which rule firm. Travellers seem to be encouraged with prospects, but the

ESTABLISHED 1855

Taylor's
Safes
 145 & 147
 FRONT ST. EAST TORONTO

WALTER LATHAM and SON,

Walter Latham

& Son,

MANUFACTURERS OF

SILVER

AND E. P.

Candlesticks

AND

Candelabra.

General Stampers

TO THE

TRADE.

BROCCO WORKS, SOLLY ST., SHEFFIELD, Eng.

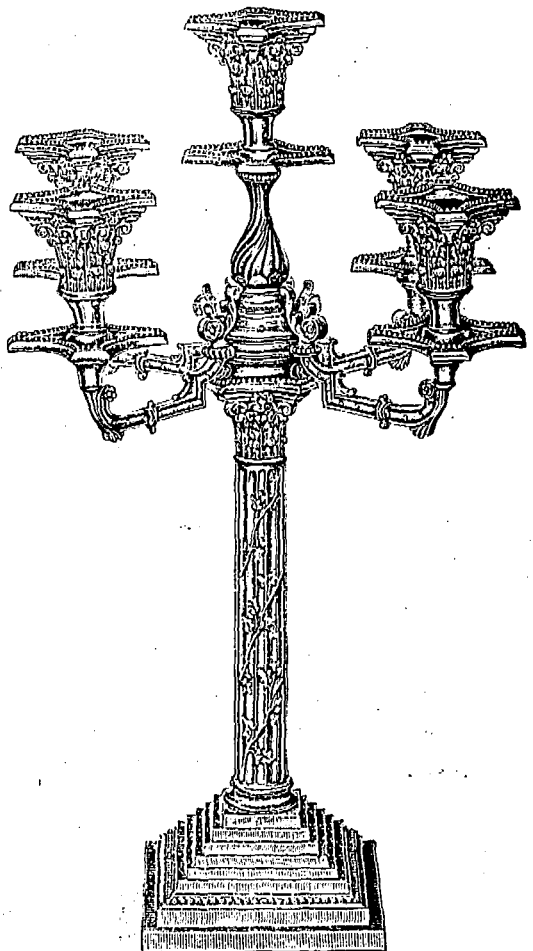

The Thermoscopic Loop

BY ROYAL LETTERS

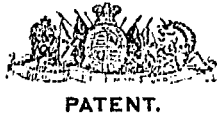

Automatic

RADIATOR

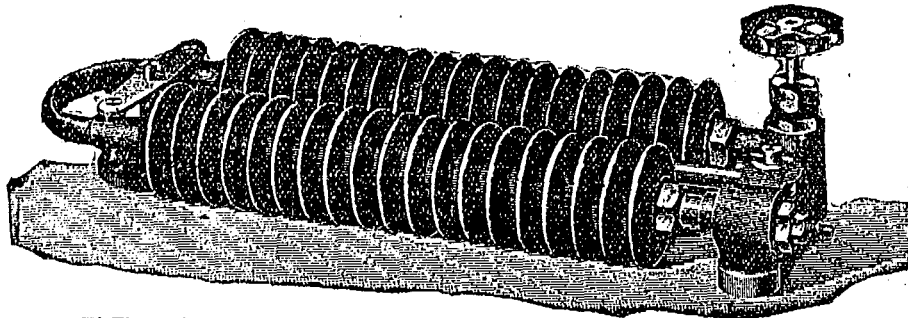

ELEVATION.

Size:

18 in. long,
4 in. high,
6 in. wide.

Prices on Application.
Special Quotations for Quantities.

Being perfectly Automatic, will keep Railway Carriage Compartments at any desired temperature, discharging the products of condensation without the aid of a steam trap or attention of any kind when once started.

ADVANTAGES.

LIGHTNESS. COMPACTNESS. RELIABILITY. SELF-CONTAINED.
COMBINING STOP AND REGULATING VALVE, RADIATOR, AND STEAM TRAP IN ONE PIECE.

CANADIAN PATENT FOR SALE.

F. LAMPLOUGH,

5 GREEN TERRACE, Rosebery Avenue, . . . LONDON, ENGLAND.

GAS ENGINE

FOR SALE.

• Otto Make •

Bought of and Guaranteed by

SCHLEICHER, SCHUMM & CO.,

Of Philadelphia.

TEN-HORSE POWER. . . WITH SLIDE GOVERNOR.

Needs no engineer. Can be started immediately with a match. No smoke, no smell. In first-class Running condition. Very economical.
Costs from 90 cents to \$1.25 a day for gas and all expenses. Always ready.

Apply to . . .

M. S. FOLEY,

Journal of Commerce, . . . MONTREAL.

TELEGRAPHIC { HALLFORD, Dartford.
ADDRESSES: { HALLFORD, London

CODES USED:
A. 1, and A. B. C. (4th edition.)

TELEPHONE { LONDON, 846, BANK.
NUMBERS: { DARTFORD, 7.

J. & E. HALL'S REFRIGERATING & ICE-MAKING MACHINERY,

(Patent Dry Air Carbonic System.)

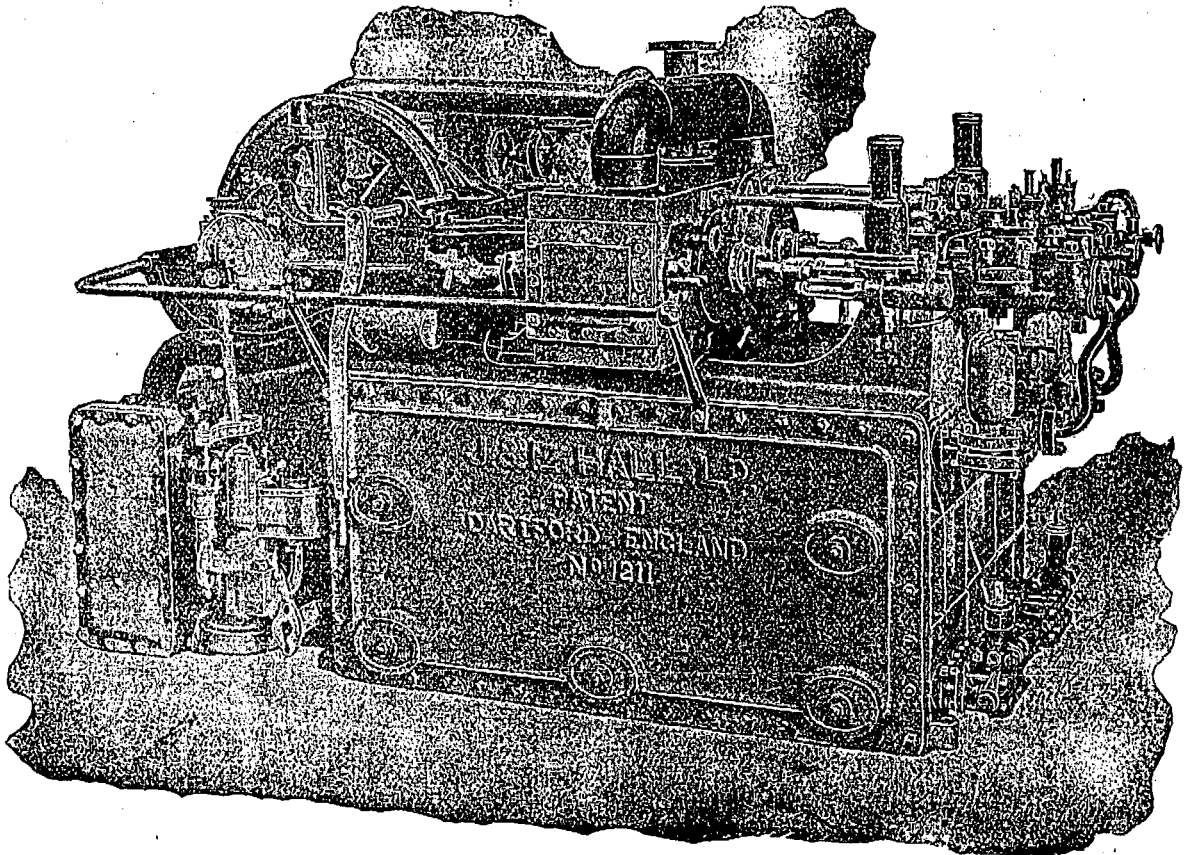

DUPLIX MARINE TYPE MACHINE.

The following are some of the many users of **J. & E. HALL'S** machines:

White Star Line	23 installations	Houlder Bros. & Co.....	9 installations
Peninsular & Oriental Steam Navigation Co.	25 "	African S.S. Co	7 "
Union & Castle Mail S.S. Co.....	38 "	British & African S. S. Co	8 "
Royal Mail Steam Packet Co	28 "	Federal S. S. Co.....	3 "
Hamburg-American Steam Packet Co.....	30 "	Tyser Co	11 "
Chargeurs Reunis Co	19 "		

and many others.

H. M. Admiralty; H. M. Council of India; H. M. War Department; H. M. Inland Revenue; H. M. Ordnance Department; H. M. Niger Coast Protectorate; British South Africa F2; London County Council; American, Russian, French, Japanese and Chilian Admiralties. The South Australian, Queensland, Victorian, Western Australian Governments, etc.

COLD STORAGE and TRANSPORT OF FRUIT A SPECIALITY.

700 Machines fitted on board ship alone, and many hundreds for all purposes on Land.

J. & E. HALL, Limited., 23 St. Swithins Lane, LONDON, E. C,

..... AND

DARTFORD IRON WORKS, KENT, ENGLAND.

ESTABLISHED 1792.

HILL BROTHERS.

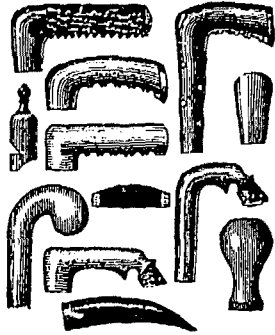

(LATE CHARLES HILL).

BURGESS STREET HORN WORKS,
Sheffield, England.

Manufacturers of Every Description of

UMBRELLA AND WALKING-STICK HANDLES,
Stag Hooks for Sticks and Whips,

Dealers' Knobs, Machinery Handles, Bicycle Handles,
Tap Handles, Corkscrew Handles, Sewing Machine
Handles, &c.

ESTABLISHED 1867.

Telegraphic Address, MEASURES, SHEFFIELD

TYZACK & HOLMES,

STANDARD WORKS, SHEFFIELD, England.

Manufacturers of

The Flexible Steel Band Measuring Tapes, All kinds and sizes,
Steel Standards, Straight Edges and Rules, Steel Squares,
Steel Gauges, Special Tools, of all kinds.
Metallic and Linen Measuring Tapes. Crucible Cast
Steel Bands, Springs, Blanks and Bars,
Hardened, Tempered or Soft, Black or Bright, all Sizes and Shapes.
Steel Forgings.

SPECIALTIES:

Cold Rolled Cast Steel,
Up to 8 inches wide by ½ inch thick, of the very best quality.
Steel for Springs.
Clock, Watch, and other Flat Coiled Springs.

Cold Rolled Steel for Cycle Trade.

BAND SAWS Set sharpened, Brazed ready for use
or in long lengths unfinished.

Fine Cold Rolled Steel.

Hardened and Tempered, Ordinary or Annealed,
Got up in Long Lengths, with Smooth Round
Edges, Black, Bright, Blued or Bronzed.

Proprietors and Sole Makers of the

REGISTERED SPRING MEASURE, No. 943,

and of the

Enamelled Waterproof Linen and

Metallic Measure, No. 69227.

GARDEN SYRINGES

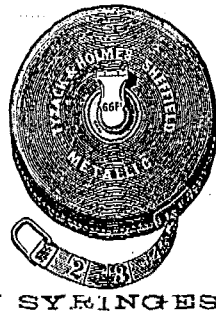

SECURITIES.		London.	Sept. 20.
British Columbia, 1877 6 p.c.	109	118	
1887, 4 ¼ per cent	
1891-3, 3 p.c.	92	94	
Canada, 4 per cent. loan, 1860	104	107	
3 per cent. loan, 1888-99	100	102	
Debs. 1884, 3 ¼ per cent.	102	105	
2 ¼ p.c. loan, 1897	90	92	
Manitoba, 1885-6, 5 p.c.	109	111	
Railway and other Stocks.		Sept 20.	
Quebec Province, 5 p. c., 1874	102	105	
1876, 5 p. c.	102	106	
1880, 4 ¼ p. c.	103	105	
1883, 5 p. c.	108	110	
Atlantic & Nth. Western 5 p.c. Gua	121	125	
1st M. Bds.	73	130 ½	
Buffalo & Lake Huron £10 shr.	136	140	
do 5 ¼ p.c. 1st mort.	136	140	
do 2nd mort.	136	140	
Can. Central 6 p.c. M Bds. Int.	
guar. by Gov.	
Canadian Pacific \$100.	113	115	
Grand Trunk, Georgian Bay, &c.	99	101	
1st M.	
Grand Trunk of Canada Ord. stock.	6 ¾	6 ¾	
2nd equip. mtg. bds. 6 p.c.	127	130	
1st pref. stock. 5 p.c.	80 ¾	86 ¾	
2nd pref. stock.	58 ¾	62 ¾	
3rd pref. stock.	32	32 ½	
5 p.c. perp. deb stock.	130	133	
4 p.c. perp. deb stock.	107	109	
Great Western shares, 5 p.c.	127	130	
Hamilton & N.W., 6 p.c.	104	107	
M. of Canada Stg. 1st Mort. 5 p.c.	104	107	
Montreal & Champlain 5 p.c. 1st	
mtg. bds.	100	102	
N. of Canada, 1st mtg., 5 p.c.	99	101	
Quebec Central, 5 p.c. 1st Inc. Bds.	41	44	
T. G. & B. 4 p.c. bonds, 1st mort.	103	106	
Well., Grey & Bruce, 7 p.c. bds.	105	108	
1st Mort.	104	106	
St. Law. & Ott. 4 p.c. Bds.	104	106	
MUNICIPAL LOANS.			
City of London (Ont) 1st pref 5 p.c.	101	104	
City of Montreal stg. 5 p.c 1874	104	106	
City of Ottawa, 4 ¼ p.c. stg.	102	104	
redeem 1873	102	104	
redeem 1875	105	109	
City of Quebec, 6 p.c. redeem 1875.	109	111	
redeem 1875	115	117	
City of Toronto, 4 p.c. 1889-93	89	102	
6 p.c. stg. con. deb. 1874-1876.	104	112	
5 p.c. gen. con. deb. 1879.	109	111	
4 p.c. stg. bonds,	104	106	
City of Winnipeg deb., 1884, 5 p.c.	110	112	
Deb. scrip. 1883, 6 p.c.	111	113	
MISCELLANEOUS COMPANIES.			
Canada Company	31	33	
Canada North-West Land Co.	4	8	
Hudson Bay	21 ¾	22 ¾	
BANKS.			
Bank of British Columbia.	18 ½	19 ¼	
" " North America.	84	85	
" " Montreal.	518	522	

warm and unseasonable weather has been against an active trade. Groceries are fairly active, with prices generally very firm. Sugars unsettled, owing to lower prices in the States. Dried fruits very firm. Hardware in fair demand and the movement in leather is increasing. Money unchanged at 5 to 5 ½ per cent. on call; and prime discounts 6 to 6 ½ per cent. Sterling exchange is lower. Business on the stock exchange is more active. Latest sales: Bank of Commerce 152 ½, Dominion 232, C.P.R. 86 ¾, Western Assurance 115, British Am. Assurance 100, N.W. land pr. 49, Gen. Electric 168 ½, Toronto Ry. 103 ½, London Electric 113 ¾, Canada Landed Loan 78, Can. Per. & W. C. 111 ½, Manitoba Loan 44.

Butter.—Receipts are moderate, with demand good. The best tub is jobbing at 19c to 20c, and medium 14c to 16c. Creamery is steady at 22 ½c to 23c for best rolls and 21c to 22c for tub. Eggs are firmer at 16 ½c for fresh in case lots and at 20c to 21c in small

lots. Cheese unchanged at 11 ½c to 12c in a jobbing way.

Dressed Hogs.—Receipts continue small and prices rule firm. Small lots sell at \$8 to \$8.25.

Flour and Grain.—Flour is in fair demand and prices firm. Ninety per cent. patents in bags, \$2.70 to \$2.75 west, and choice grades, \$2.85 to \$2.90. Manitoba patents sell at \$4.70 and strong bakers at \$4.40. Bran firm at \$12.00 west, and shorts at \$14.00 west. Wheat is firm, red winter and white sell at 66c to 67c at outside points. Manitoba No. 1 hard is quoted at 89 ½c Fort William, 93c to 93 ½c Owen Sound and Midland, and at 97c to 97 ½c Toronto and west. Barley in fair demand, with new No. 2 quoted at 42c to 43c west, and No. 3 extra at 39c to 40c. Oats sell at 24c west for white and at 23c to 23 ½c for mixed. Peas easier at 58c to 59c at outside points. Corn is firm at 42c for Canadian and at 48c to 49c for American

on track here. Rye is firm at 49c to 50c at outside points.

Groceries.—Trade is fair. Sugars are unsettled owing to lower prices in New York. Prices are \$5.33 to \$5.38 for granulated, and at \$4.58 to \$4.88 for yellows. Teas are firm with values generally firm. Dried fruits are steady; Valencia raisins, layers, 9c to 10c, and currants 13c to 13 ½c. Canned goods, unchanged; tomatoes, 90c to 95c; peas, 80c to 85c; corn, \$1.10 to \$1.15.

Leather.—There is a good trade, boot and shoe manufacturers buying more freely, and prices are firm.

Hides and Skins.—The hide market is unchanged. Cured firmer at 8c to 8 ½c for cows and at 9c for steers. Green, 7 ½c for No. 1, and at 6 ½c for No. 2. Calfskins, unchanged at 8c for No. 1 and at 7c for No. 2. Lambskins, 65c to 70c.

Live Stock.—The cattle trade is dull, with prices slightly weaker. The best exporters sell at \$4.65 to \$4.80. Choice

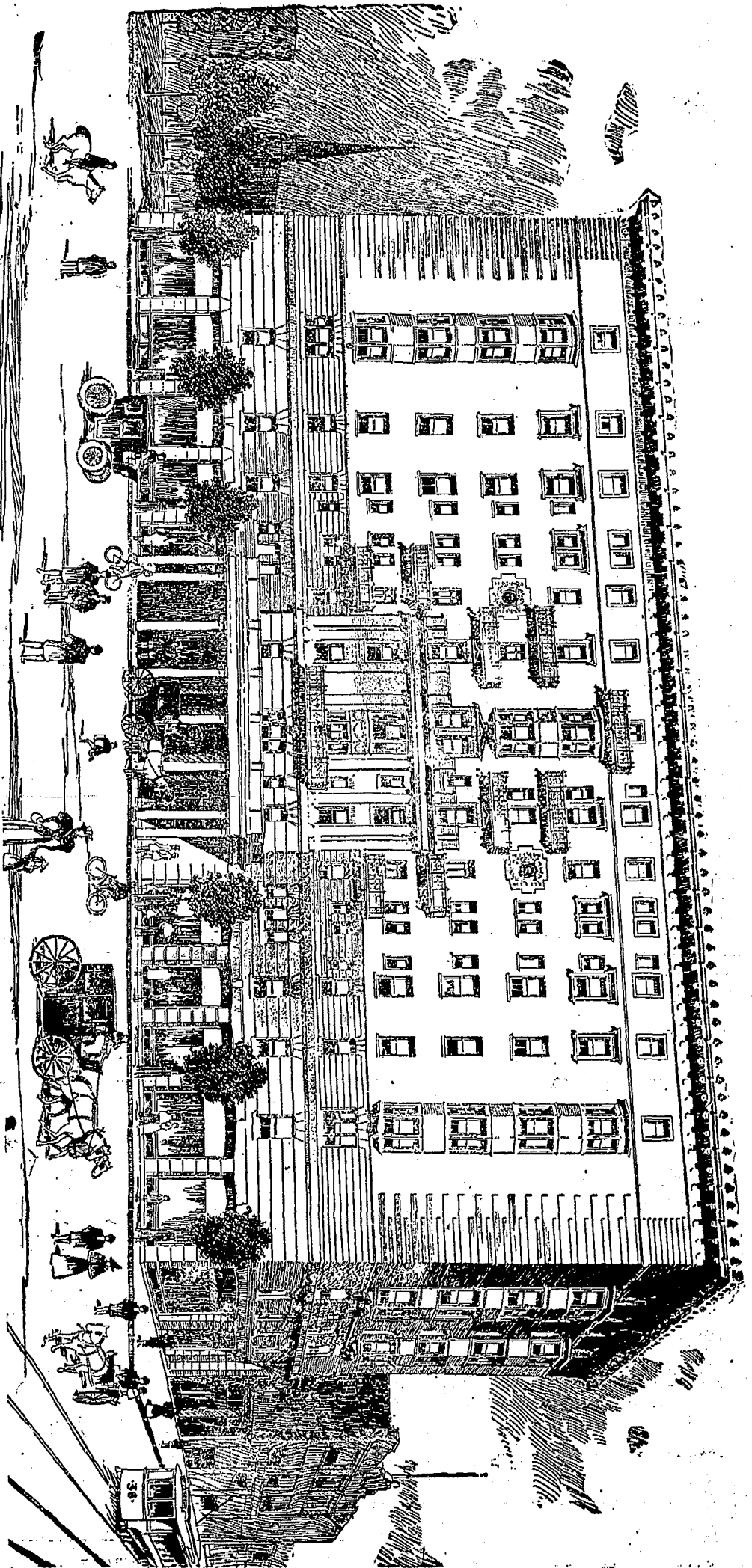

The above apartment and business building, known as the "Bellevue" (literally, "fine prospect"), now finished for Mr. M. S. Foley, editor and proprietor of the "Journal of Commerce" in Montreal, is situated on Metcalfe street, extending from St. Catherine street to Dominion Square, 32 x 171 feet, and eight storeys (100 feet) high, exclusive of restaurant floor in basement. The upper seven storeys are divided into suites of apartments, six on each floor (when completed to St. Catherine street) of from 5 to 8 rooms each—kitchen, bath-room, &c. The ground floor, on the St. Catherine street front, will be occupied by the Molsons Bank, and four shops (jewellers, &c.), along Metcalfe street to the Square. An arcade, about nine feet wide, will run from street to square, meeting the main entrance from Metcalfe street. All modern accessories and services—elevator (double), telephone, parcel delivery, &c.—hot and cold water, the year round, heating, &c.—are being introduced. The building is fire-proof throughout. The total cost of the building will be little short of about \$150,000. Messrs. Saxe & Archibald of this city, are the architects of this elegant structure, the first of its kind in Canada, with its massive, indestructible character—so devised that the brickwork of any storey could be removed without in any wise affecting the rest of the building, each square being exclusively self-supporting. The system of wind-bracing on the steel framework renders the whole more rigid than a solid mass of steel or iron, or a steel railway bridge.

HAWKINS BROS. & CO.,

LD.

MANUFACTURERS OF ALL CLASSES OF

Electrical Covered Wires, Fine

Brass, Copper,

Steel & Iron Wire.

London Wire Mills,

Hatfield Street, - Golden Lane,

LONDON, E.C., ENGLAND.

MOUNT BROS.,

Manufacturers and
Dealers in

Electrical Supplies,

Wiring and Electric Light Contractors.

Bells, Annunciators, Telephones, etc.

784 Craig St. - Montreal.

STOCKS AND BONDS—INSURANCE COMPANIES—CANADIAN.—Montreal Quotations Oct. 1, 1900.

NAME OF COMPANY.	No. Shares.	Last Dividend per year.	Share par value.	Amount paid per Share.	Canada quotations per ct.
British American Fire and Marine....	15,000	3 1/4-6mos.	250	\$50	100
Canada Life.....	2,500	5-6mos.	400	50
Confederation Life.....	10,000	7 1/4 6mos.	100	10
Western Assurance.....	25,000	5-6mos.	40	20	115
Guarantee Co. of North America.....	13,372	6	50	50

BRITISH AND FOREIGN.—Quotations on the London Market, Sept. 22, 1900, Market value p. p'd up sh.

NAME OF COMPANY.	No. Shares.	Last Dividend per year.	Share par value.	Amount paid per Share.	Canada quotations per ct.
Alliance Assur.....	250,000	8s. p.s.	20	2 1-5	9 1/2
Atlas.....	24,000	24 p.s.	50	6	£29
British and Foreign Marine.....	67,000	25	20	4	19 1/2
Caledonian.....	21,500	12s. p.s.	25	5	10
Commercial U. Fire, Life and Marine.....	50,000	27 1/2	50	5	42 1/2
Guardian Fire and Life.....	200,000	9	10	5	9 1/2
Imperial Fire.....	60,000	25	20	5	25
Lancashire Fire.....	136,493	5	20	2	23 1/2
Lion Fire.....	100,000	3	20	1 1/2	3 1/2
London and Lancashire Fire.....	85,100	22	25	2 1/2	16 1/2
London Assurance Corporation.....	36,882	20	25	12 1/2	50
London & Lancashire Life.....	10,000	10	10	2	7 1/2
Liv. & Lon. & Globe Fire and Life.....	391,752	90	80	2	47
Northern Fire and Life.....	30,000	*22 1/2	100	10	74
North Brit. & Merc. Fire and Life.....	110,000	30s. p.s.	25	6 1/2	37
Norwich Fire.....	11,000	*33 1/2	100	12	115
Phoenix Fire.....	53,776	35	50	5	£36 1/2
Royal Insurance Fire and Life.....	125,234	54 1/2	20	20	49
Sun Fire.....	240,000	8s 6d p.s.	10	10	10 1/2
Union.....	45,000	18 p.s.	10	4	21 1/2

*Excluding periodical cash bonus.

butchers' cattle sell at 4 1/4 to 4 1/2 c per lb., and medium, 3 1/4 to 3 1/2 c. Stockers dull at 2 1/2 to 3 c. Sheep, 3c to 3 1/2 c per lb., for choice ewes, Lambs, 3 1/2 to 3 3/4 c per lb., and spring lambs, \$2.50 to \$3.75 each. Hogs, unchanged, the best bacon lots bringing 6 1/4 c per lb, light and heavy fats, 5 3/4 c to 5 1/2 c per lb.

Provisions.—The market for cured meats is very firm, with the demand good.—Mess pork is quoted at \$18.00 to \$18.50, and short cut at \$19 to \$19.50. Bacon firm at 9 1/2 c for car lots of long clear, and at 9 1/4 c to 10 c for small lots. Rolls, 11c to 11 1/2 c. Hams, smoked, 12 1/2 c to 13 1/2 c. Lard is firmer at 9 1/2 to 10 1/4 c, according to package. Dried apples, 5 1/2 c to 6c. Potatoes, new, 35c to 40c per bag. Hops are dull at 11c to 13c. Beans, \$1.00 to \$1.10 for common, and \$1.50 for hand-picked.

Wool.—The market is dull, and prices unchanged. Fleece, 16 1/2 c to 18c and unwashed, 9c to 10c. Pulled supers, sell at 18c to 19c, and extras at 20c to 21c.

Ottawa advises state that the Ottawa, Brockville, and St. Lawrence Railway Company is pushing the preliminaries to the building of a railway from Ottawa to Brockville, and expect to be able to start work on the road by June, 1901, at the latest. Bonuses will, it is stated, be asked from Brockville, Merrickville, North Gower, Wolford, Malbury, and Ottawa. Surveyors are at work laying out the route for the proposed road, which will leave Ottawa by way of the experimental farm. The company expect a Government bonus of \$3,200 a mile. The proposed route will tap some of the richest farming portions of eastern Ontario, and the benefit to dealers in

dairy produce will be incalculable. The road will also mean a shorter trip between Ottawa and Brockville, being but 75 miles in length.

That the inherited wealth of the Vanderbilt family will not be squandered in wild speculations or spent in idle pleasure is evident from the way their successors begin life. A New York dispatch states that Alfred Gwynne Vanderbilt went to work recently in the office of the treasurer of the New York Central & Hudson River Railroad. It is not his intention to draw a salary for whatever services he may perform, as it is not so much a desire to work as it is a desire to become acquainted with the management of the large properties he inherited which induced the young man to enter the office. In learning to manage the affairs of a railroad he is simply following in the footsteps of his father.

TELEPHONE No. 193 HOP.

CABLE ADDRESS: HAYWARD BROTHERS, LONDON, ENG.

A B C CODE USED

Hayward Brothers & Eckstein Ltd

ENGINEERS & IRONFOUNDERS

Patentees & MANUFACTURERS OF

- Hayward's Patent Lights.
- Hayward's Safety Coal Plates.
- Iron Staircases, Straight and Spiral.
- Ventilators for Rooms, Drains, &c.
- Stable Fittings (Gottam's).
- Wrought and Cast Iron Sashes.
- Ranges, Stoves, Interiors, &c.
- "Jhilmil" Patent Metal Lathing.
- "Safford" Radiators, "Daisy Boilers."

ESTD 1782

The Union Iron Works, UNION ST., BOROUGH, LONDON, S.E., Eng.

Illustrated Catalogues on Application.

MONTREAL WHOLESALE PRICES CURRENT—THURSDAY, OCT. 4, 1900.

Name of Article.		Wholesale.			Name of Article.		Wholesale.	Name of Article.		Wholesale.
Boots and Shoes.				Rooms.		Heavy Chemicals.				
Brogans or Cobourgs		Mens.	Boys.	Youths.	Union Jack No. 5, pl. light	2 10	0 00	Bleaching Powder	2 00	4 00
Split Balmorals		\$0 75	\$0 60	\$0 55	Rose 4 varn. hand heavy..	3 60	0 00	Blue Vitriol	6 00	7 50
Kip		1 10	1 20	0 95	Pansy 4 " " medium	3 85	0 00	Brimstone	2 00	2 50
Bar or Congress		1 20	1 50	1 00	Thistle 4 " " "	3 20	0 00	Caustic Soda 60	2 25	2 50
Split Boots		1 30	1 75	1 10	Map Leaf A 4 stgs.	3 60	0 00	" 70	2 50	2 75
Kip		1 00	1 25	0 90	" B 4 " stained	3 30	0 00	Soda Ash	1 25	1 50
Grain " \$2.00 to \$3.00, Felt Sox		2 10	2 75	1 50	Shamrock A 4 " varn han	3 30	0 00	Soda Bicarb.	2 25	2 35
Felt Boots, half fox		2 10	2 75	1 50	" B 4 " stained	3 00	0 00	Sat. Soda	0 75	0 85
		\$1 75, \$2 00	full 2 42	2 50	Dalay A 3 stgs varn handle	2 2 35	0 00	" Concentrated	1 50	2 00
			Misses.	Childs.	" B 3 " stained	2 2 70	0 00	Dyestuffs.		
Split Batts or Bals		0 75	80	0 65	Tulip No. 1 3 st. med lt.	2 2 50	0 00	Archil. con	0 27	0 29
Kip Pebbled or Butt Bals		0 80	1 00	0 80	" 2 3 " light	2 2 25	0 00	Cutch	0 08	0 09
Pebbled Button, Machine Sewed		1 00	1 10	0 90	Curling 4 " ord.	2 2 75	0 00	Ex. Logwood	0 10	0 15
Glazed Butt Button		1 00	1 10	0 90	Warehouse 4 heavy	3 45	0 00	Chip	2 00	2 50
Polish Calf		1 25	60	1 15	X. 3 str. bamboo handle..	2 60	0 00	Indigo (Bengal)	1 50	1 75
Dongola Kid 1 quality		1 00	1 10	0 90	Drugs & Chemicals			Indigo Madras	0 70	1 00
" 2 " "		1 15	1 35	1 00	Acid Carbolic Cryst medl.	0 85	0 40	Gambler	0 05	0 05 1/2
" 3 " "		1 50	2 00	1 20	Aloes, Cape	0 16	0 18	Madder	0 10	0 15
					Alum	1 40	1 50	Sumac	65 00	70 00
Mens' Calf, Bals, Cong or Butt, Goodyear Welt					Borax, xtls	0 06	0 07	Fish.		
" " " " McKay Sewn					Brom. Potass	0 70	0 80	Blosters, per box	0 00	0 90
" Tan Russia Calf, Bals, Cong or Butt, Goodyear Welt					Camphor, Ref Rings	0 00	0 8 1/2	Labrador Herrings, N.F.	0 00	0 00
" " " " McKay					" Refoz. ck.	0 85	0 90	No. 1 Shore Herrings	0 00	0 00
French Pat. Calf or Enamel Leather Bals, Butt. and Cong.					Citric Acid	0 45	0 50	" Nova Scotia	5 25	5 50
Ladies' Glaze Dong. Butt. and Bals., Goodyear Welt					Citrate Magnesia lb	0 00	0 45	Mackerel No. 2, brls.	0 00	15 50
" " " " Turns 1 quality					Cocaine Hyd. (oz)	5 50	6 00	" 1/2 barrel	0 00	0 10
" " " " " 2					Copperas, per 100 lbs	0 75	0 80	Green Cod, No. 1	4 50	0 00
" " " " " 3					Cream Tartar	0 20	0 25	Green " large	4 75	5 00
					Epsom Salts	1 18	1 20	Draft	0 00	0 00
					Glycerine	1 50	1 75	No. 2	0 00	0 00
					Gum Arabic per lb.	0 25	0 50	Large dry Gaspe per qntl.	0 00	4 50
					" Trag.	0 50	1 00	Salmon, brls Lab.	13 50	00 00
					Insect Powder lb.	0 25	0 40	Salmon, (half brls)	7 00	7 50
					do per keg, lb.	0 22	0 30	" Brit. Col brls.	0 00	13 00
					Morphia	1 75	2 25	Boneless Fish	0 04	0 00
					Oil Peppermint lb.	2 00	2 25	" Cod	0 05	0 00
					Oil Lemon	1 40	1 60	Skinless Cod, case	0 10	4 25
					Oplum	4 25	4 50	N. S. Salt Herrings, in half-barrels	2 50	3 00
					Oxalic Acid	0 08	0 10	Salt Lake Prout, half-brls	0 00	0 00
					Phosphorus	0 65	0 75	Flour.		
					Potash Bichromate	0 10	0 12	Winter Wheat patents	4 00	4 35
					Potash Iodide	3 40	3 75	Manitoba patents	0 00	4 70
					Quinine	0 40	0 60	Straight roller	3 95	4 00
					strychnine	0 65	0 80	do bags	1 85	1 90
					Tartaric Acid	0 30	0 35	Strong Bakers	0 00	4 40
					Tin Crystals	0 27	0 30	Sperfine	0 00	1 00
					Licorice.			Oatmeal, brl	3 30	3 85
					Stick, 4, 6, 8, 12, & 16			Corn meal, bag	00 95	1 00
					to lb., 5 lb. boxes,	2 00	0 00	Brn Manitoba, bulk	15 00	00 00
					Acme Licorice Pellets,			Brn Ontario bulk	15 00	00 00
					cans	2 00	0 00	Shorts	17 00	00 00
					Licorice Lozenges, 1			Moultis	19 00	22 00
					5 lb. cans.	1 50	0 00			

Name of Article.	Wholesale.	Name of Article.	Wholesale.
Canned Goods.			
Lobsters	12 50 14 00	Corn Beef 1-lb.	1 45 1 65
Sardines, 1/4	7 00 17 00	" 2-lbs.	2 62 3 00
Canadian Sardines	3 75 8 00	" 4-lbs.	5 12 6 00
Mackerel	0 00 1 40	" 6-lbs.	8 12 9 75
Jalmon	1 30 1 60	" 14-lbs.	19 00 21 60
Clams, 1-lb tins, per doz.	1 15 1 40	Launch Tngs 1-lb per doz.	3 00 3 45
Oysters	0 85 0 90	" 2-lbs "	6 00 6 80
Tomatoes, 3s. per doz.	1 60 1 75	Ox Tongue, 1 1/2-lb. "	0 03 0 50
Peaches, 2-lb. yellow	2 25 2 50	" 2-lb. "	8 00 10 80
Bartlett Pears, 2-lb. tins,	1 50 2 00	" 3-lb. "	0 00 13 75
per doz.	1 50 2 00	Deviled Tong's 1/4 lb. "	1 00 0 93
Strawberries, Pres'd 2s	0 00 1 65	Ham	1 00 0 93
Raspberries 2s.	1 45 1 75	Chicken	1 00 1 85
Pineapples, 3-lb tin, p. doz	2 30 2 40	Turkey	1 01 1 85
Gooseberries Pres. 2s.	0 00 2 00	Soups, lbs	1 30 1 95
Gr'n Gages, 2-lb. tins, p. d.	1 00 1 50	3 lb Baked Beans	1 15 1 90
Corn, 2-lb. tins.	0 80 0 90	Sliced Bacon, 1/4 lb.	0 00 1 65
Peas, 2-lb. tins.	0 80 0 90	" " 1-lb.	0 00 3 00
String Beans	0 85 0 90	" Ham, 1 lb.	0 00 3 00

THE CANADA SUGAR REFINING CO., Limited, MONTREAL.

Manufacturers of REFINED SUGARS of the well-known Brand



Of the Highest Quality and Purity, made by the Latest Processes, and the Newest and Best Machinery, no Surpassed anywhere.

LUMP SUGAR, in 50 and 100 lb. boxes. "CREAM" SUGARS, (not dried),
 "CROWN" GRANULATED. YELLOW SUGARS of all grades and Standards.
 Special Brand, the finest which can be made. SYRUPS of all grades in brls. and half brls.
 EXTRA GRANULATED, very Superior Quality. SOLE MAKERS of high class Syrup
 in tins, 2 lb. and 8 lb. each.

This little joint in the wire accounts for the extreme ease of detaching the Scottish Tyre.

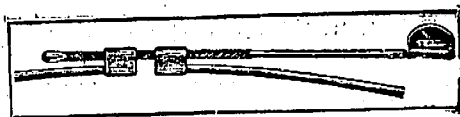

Combined with superfine quality of rubber and fabric, it also accounts for the popularity of the tyre.

WE INVITE EVERY CYCLE MANUFACTURER TO EXAMINE THE "SCOTTISH" TYRE.

Its simplicity convinces at first sight. Its excellent quality speaks for itself. "The Scottish non-slipper is really a non-slipper."—The Cyclist.

These
PRESTON DAVIES TYRE & VALVE CO., Ltd.
 Broad Street,
 Bridgeton Cross,
 GLASGOW,
 SCOTLAND.

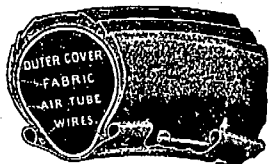

BOWDEN RIM BRAKES AT WHOLESALE RATES.

Commercial, Insurance

AND GENERAL

Book & Job Printing

EXECUTED WITH CARE AND PROMPTNESS

AT THE OFFICE OF

The Journal of Commerce

171 & 173 ST. JAMES ST.,

MONTREAL.

Bill Heads. Statements. Catalogues.
 Note Heads. Business Cards. Folders.
 Letter Heads. Circulars. Price Lists.
 Etc., Etc.

MONTREAL WHOLESALE PRICES CURRENT—THURSDAY, OCT. 4, 1900.

Name of Article.	Wholesale	Name of Article.	Wholesale	Name of Article.	Wholesale	Name of Article.	Wholesale
Farm Products.		Grain		Molasses (Barbados), care		Vermicelli, Canadian	
Butter: Choicest Cr.....	0 20 0 21	Old No. 1 Hard, Ft. Will	0 89 0 89	do brls. & 1/2s.....	0 43 0 44	Macaroni, ".....	0 05 0 06
Under grades Cr.....	0 19 0 20	No. 1 Northern do	0 00 0 87	do do do Old.	0 00 0 03	" Italian.....	0 10 0 12
Choicest to fine.....	0 00 0 00	" 2 " "	0 00 0 84	Raisins:			
Townships Dairy.....	0 19 0 19	Oats, ex. store.....	0 23 0 23	Sultanas.....	0 00 0 08	Peel—Citron.....	
Western.....	0 16 0 18	Barley, No. 1.....	0 00 0 46	Loose Minc. Malaga.....	0 08 0 09	Orange.....	
Good to choicest.....	0 16 0 18	" No. 2.....	0 00 0 00	Layers, London.....	0 00 0 00	Lemon.....	
Fresh Kolls.....	0 18 0 18	Peas, per 60 lbs., adost.	0 66 0 00	Con. Cluster.....	0 00 0 00	Chocolate	
CHEESE:		Rye.....	0 55 0 55	Extra Dessert.....	0 10 0 00	Vanilla, yel. wrap. 24 x 1/2 lb	
Finest West. Col'd.....	0 10 0 11	Groceries		Loose Buckingm.....	0 00 0 00	do Chamols do do	
do White.....	0 10 0 11	Tea, (Hf.-Chest & Cad.)..	0 17 0 18	Valencia.....	0 08 0 00	do Pink do do	
Eastern.....	0 03 0 00	Japan, com. to med., lb.	0 19 0 20	" Selected.....	0 00 0 08	do Blue do do	
Eggs: Select new.		" good med. to fine.....	0 22 0 25	" Layers.....	0 00 0 09	Tripl. Van. Green do do	
Straight gathered.....	0 00 0 20	" choicest.....	0 22 0 25	Currants, Provincials.....	0 40 0 12	do do Lilac do do	
Picked.....	0 15 0 17	" fancy.....	0 26 0 36	Filiatras.....	0 00 0 00	do do Bronze do do	
No. 2.....	0 12 0 13	" dust.....	0 07 0 09	Patras.....	0 00 0 00	do do White do do	
HOOPS:		Y. Hyson, com. to good.....	0 15 0 20	Vostizzas.....	0 00 0 00	Unsweet'd blue prem do	
N. Y. State, per lb.	0 14 0 15	" fine to finest, lb	0 30 0 43	Prunes, Cal.....	0 06 0 12	Starch:	
Pacific Coast, ".....	0 14 0 14	Gunpowder, Moyune.....	0 20 0 25	do French.....	0 04 0 08	Can. Laundry.....	
Canadian.....	0 12 0 19	" good.....	0 25 0 35	Figs in bags.....	0 08 0 10	Silver Gloss.....	
German.....	0 18 0 35	Plainsney med to good.....	0 15 0 16	" new layers.....	0 15 0 25	Benson's Prep. Corn.....	
English.....	0 18 0 35	" fine to finest.....	0 19 0 23	Dates.....	0 05 0 06	" Sat. Chr. Label.....	
British Columbia.....	0 18 0 26	Oolong.....	0 28 0 42	Sh. Almonds, bxs.....	0 25 0 35	Can. Pure Corn.....	
HOOP PRODUCTS:		Congou, common.....	0 10 0 16	S. S. Tarragona.....	0 13 0 14	No. 1 Wh. blue 48 lb.....	
Bacon, smoked, per lb.....	0 11 0 14	" good common.....	0 17 0 20	Walnuts.....	0 00 0 08		
Ham, city cured, ".....	0 12 0 14	" med. to good.....	0 22 0 27	" Grenoble.....	0 13 0 14	Vinegar: less 10 p.c. dis.	
Pork U.S. s.c. per bbl.....	19 50 21 00	" fine to finest.....	0 52 0 35	Filberts.....	0 10 0 11	Imp Trip.....	
do mess.....	19 00 21 00	Indian.....	0 15 0 28	" Casia..... mata	0 12 0 15	Cote D'or.....	
Dressed Hogs, light.....	0 00 0 00	Darjeelings.....	0 35 0 45	Mace..... chanta	0 90 1 20	do Chamols do do	
" heavy.....	0 00 0 00	Ceylon.....	0 15 0 35	Gloves.....	0 15 0 16	Crystal Pickling.....	
Lard, per lb Can pure.....	0 09 0 19	Coffees, Mocha (green).....	0 25 0 26	Nutmegs.....	0 00 1 00	W. W. XXX.....	
" Com. Refined.....	0 07 0 08	Java.....	0 22 0 25	Jamaica ginger, bl.....	0 08 0 15	W. W. XX.....	
SEEDS:		Maracalho.....	0 17 0 18	" unbl.....	0 07 0 14	W. W. X.....	
Clover, red, per lb.....	0 08 0 10	Jamaica.....	0 17 0 18	African ".....	0 08 0 10	Pure Malt.....	
Timothy, (Can'n) per bush.....	2 00 2 50	Rio.....	0 11 0 15	Pimento.....	0 10 0 12	Older X.....	
" Western.....	1 50 1 80	Plantation Ceylon.....	0 27 0 29	Pepper, Black.....	0 17 0 19	" XXX.....	
Flax 55 lbs.....	1 50 2 00	Chicory.....	0 06 0 11	Mustard, 4 lb jar, Eng.....	0 72 0 75	Soap: Best Laundry.....	
Fall Rye.....	0 75 0 90	Canadian do.....	0 00 0 06	" 1 lb ".....	0 23 0 25	" Common.....	
Millet.....	0 75 0 90	Sugars: Factory.		" 4 lb jars, Cana.....	0 85 0 70	Matches: Telegraph.....	
Hungarian.....	0 75 0 90	Ex Granulated, bris.....	0 00 5 10	" 1 lb ".....	0 22 0 24	" Telephone.....	
SUNDRIES:		German gran'd.....	0 00 5 75	Rice, C. C.....	0 00 3 10	" Tiger.....	
Potatoes, per bag.....	0 45 0 50	Ex Ground, in bris.....	0 00 5 95	" standard B.....	0 00 3 10	" Parlor, 200's.....	
Honey, White Clov., Comb.....	0 08 0 10	" in bxs.....	0 00 5 95	" Patna..... 100 lb.	4 12 4 62	Diamond Jubilee.....	
" Extracted.....	0 08 0 10	Powdered, in bris.....	0 00 5 40	" Burma..... 100 lb.	4 00 4 10	Walkerville.....	
Beeswax.....	0 25 0 30	Paris Lumps, in bris.....	0 00 5 75	" Crystal Japan.....	5 00 5 10	Washboards:	
Beans: prime.....	1 60 1 65	" boxes.....	0 00 5 75	" Carolina..... 100 lb	6 60 7 00	Royal Lilly.....	
do. Best hand picked.....	1 70 1 75	" half bris.....	0 00 5 75	Tapoca, Pearl.....	0 00 0 05	do Rose.....	
Sugar Maple.....	0 08 0 10	" 100-lb bxs.....	0 00 5 75	" Flake.....	0 15 0 00	do Globe.....	
Syrup Maple, wine gal.....	0 70 0 75	" 50-lb bxs.....	0 00 5 85	Gelatine, 1 qt pk.....	1 75 0 00	Improved Globe.....	
		Branded Yellows.....	4 20 4 90	" 2 qt pks.....	2 30 0 00		

6d. and 1s.

6d. and 1s.

Sample Bottles, Post Free, 1s.

Sample Tins, Post Free, 1s.

Specify "CLUB BLACK."

Specify "CLUB CYCLE OILS."

"SILICO" ENAMEL

Will protect your bright parts, and make them rainproof and rustproof. Vaseline superseded.

"CLUB BLACK"

Is the oldest and best enamel on the market, and has the largest sale in the world.

It is "SPECIAL HARD DRYING," and wears like Stoving Enamel.

Makers of Coloured Lacquers, Black Stoving Enamel, &c.

Burning Oils, Lubricating Oils, Double Purpose Oils,

Bulk or Bottle.

Enquiries for quotation in bulk will be esteemed a favour.

Ask for "CLUB BLACK."

Silico Enamel Co. KERRY ROAD, NEW GROSS. LONDON, E. O., Eng.

Cornelius Vanderbilt, and two of his uncles, W. K. Vanderbilt and Fred. W. Vanderbilt, all of whom learned the business in the same office, and almost at the same desk. His brother, Cornelius Vanderbilt, also started in that office, but he soon developed a mechanical turn of mind, and went from the financial into the operating department, taking a desk in the office of Superintendent of Motive Power

Caverhill, Learmont & Co.,

Wholesale HARDWARE & METAL MERCHANTS

Caverhill's Buildings St. Peter St.,

Largest and most complete stock of SHELF HARDWARE in the Dominion.

MONTREAL

MONTREAL WHOLESALE PRICES CURRENT—THURSDAY, OCT. 4, 1900.

Name of Article.	Wholesale.	Name of Article.	Wholesale.	Name of Article.	Wholesale.	Name of Article.	Wholesale.
Hardware.		Coil Chain—No. 4	3 75 0 00	Lead Pipe, per 100 lbs.	7 00 0 00	Tallow, cake	0 00 0 05
Antimony.....	0 104 0 11	9-16.....	3 65 0 00	less 15 p.c.		" barrel (refined).....	0 04 0 04
7/16 Block, L & F, W D.....	0 00 0 35	1/2.....	3 35 0 00	Zinc:		" Ordinary.....	0 04 0 04
" Stralts.....	0 00 0 00	3/4.....	3 25 0 00	Spelter, per 100 lbs.....	0 00 5 50	Rough.....	0 00 0 02
" Strip.....	0 00 0 35	1 in.....	3 20 0 00	Sheet, Zinc.....	6 50 6 75	Leather	
Copper: Ingot.....	0 184 0 00	1 1/2 in.....	3 15 0 00	Black Sheet Iron.		No. 1 B. A. Sole.....	0 26 0 27
Cut Nail SCHEDULE.		Galvanized Staples—		Per 100 lbs.		No. 2 B. A. Sole.....	0 25 0 24
Base Price, per Keg, carlots	2 25 0 00	100 lb. box, 1 1/2 to 1 3/4.....	4 00 0 00	5 to 16 gauge.....	2 95 0 00	No. 3 B. A. Spanish Sole.....	0 23 0 24
Less quantity.....	2 25 0 00	Bright, 1 1/2 to 1 3/4.....	3 45 0 00	18 to 20 do.....	2 65 0 00	Slaughter, No. 1.....	0 25 0 29
Extras—Over and above 30d.,		Galvanize Iron:		22 to 24 do.....	2 85 0 00	light medium & heavy..	0 28 0 29
40d, 50d, 60d and 70d Nails.		Queen's Head, } or equal, } gauge 28	4 75 5 00	26 do.....	2 95 0 00	" No. 2.....	0 26 0 27
Cut and Fence Nails—		Comet.....	4 40 4 65	28 do.....	3 00 0 00	Harness.....	0 31 0 34
16 and 20d Hot Cut, per 100 lbs	0 05 0 00	do.....		Wmz:		Upper, heavy.....	0 34 0 38
10 and 12d ".....	0 10 0 00	Iron Horse Shoes:		Plain galv'd, No. 5.....	4 52 0 00	Upper, light.....	0 35 0 37
8 and 9d ".....	0 15 0 00	No. 2 and larger.....	0 00 3 50	do do No. 6, 7, 8	3 85 0 00	Grained Upper.....	0 34 0 35
6 and 7d ".....	0 30 0 00	No. 1 and smaller.....	0 00 3 75	do do No. 9.....	3 10 0 00	Scotch Grain.....	0 35 0 38
4 and 5d ".....	0 40 0 00	Bar Iron, per 100 lbs.	1 80 base	do do No. 10.....	4 00 0 00	Kip Skins, French.....	0 60 0 55
3d ".....	0 65 0 00	Car lots	1 70 1 75	do do No. 11.....	4 00 0 00	English.....	0 45 0 55
2d ".....	1 00 0 00	Norway, base	4 25 0 00	do do No. 12.....	3 25 0 00	Canada Kip.....	0 50 0 60
Cut spikes 10c, per Keg ad-		Am. Sheet, Steel, 62 1/2 14	3 75 0 00	do do No. 13.....	3 85 0 00	Hemlock Calif.....	0 50 0 70
vanche.		" " " 17	3 60 0 00	do do No. 14.....	4 40 0 00	" Light.....	0 50 0 60
Fine blued nails—		" " " 18 & 20	3 75 0 00	do do No. 15.....	4 90 0 00	French Calif.....	0 85 1 10
2d per 100 lbs.....	1 00 0 0	" " " 22 & 24	3 85 8 05	do do No. 16.....	5 15 0 00	Spits, light and medium.	0 22 0 25
3d ".....	1 50 0 00	" " " 26	3 90 0 00	do do No. 17.....	5 15 0 00	" heavy.....	0 17 0 20
Casing, Box, Tobacco Box		" " " 28	4 00 0 00	do do No. 18.....	3 20 f.o.b.	" small.....	0 18 0 20
and Flooring Nails—		Boiler plates, iron, 1/4 in.		Barbed Wire—		Leather Board, Canada.....	0 06 0 10
20 to 30d per 100 lbs.....	0 55 0 00	3-16 in.	0 00 1 75	Spring Wire per 100, 1.00		Enameled Cow, per ft.....	0 16 0 18
10 to 16d ".....	0 60 0 00	and larger.....	0 00 3 10	net extra.		Pebble Grain.....	0 12 0 14
8 and 9d ".....	0 65 0 00	Hoop Iron, base for 2 in.		Iron and Steel Wire pl'n		Glove Grain.....	0 12 0 18
6 and 7d ".....	0 70 0 00	and Canadian, 1 to 5 in.		5 to 9.....	3 00 base.	B. Calif.....	0 15 0 20
4 1/2 to 5d ".....	0 85 0 00	30c; over base of ordin-		Rope.		Brush (Cow) Kid.....	0 11 0 13
3d ".....	1 20 0 00	iron, smaller size Extras		Steel, base.....	0 00	Buff.....	0 13 0 16
Finishing nails—		Canada Plates:		" 7-16 and up.....	0 08	Ruasetta, light.....	0 35 0 40
1/2 inch and longer per 100 lbs	0 60 0 00	Galvanized, 50 sheet.....	4 60	" 5-16 ".....	0 09	" heavy.....	0 25 0 30
3/4 and 2 1/2 inch.....	0 65 0 00	Ord. 52 sheets.....	2 90	" 3-16 ".....	0 09	" No. 2.....	0 35 0 40
2 and 2 1/2 ".....	0 70 0 00	" 60 do.....	3 00	Manilla, 7-16 & lgr.....	0 12	Saddlers' doz.....	7 50 8 00
1 1/2 and 1 1/2 ".....	0 95 0 00	" 75 do.....	3 10	" 5-16 ".....	0 13	Int. French Calif.....	0 65 0 75
1 1/4 ".....	1 20 0 00	" All bright.....	3 50	" 3-16 ".....	0 13	English Oak lb.....	0 30 0 35
1 ".....	1 50 0 00	Black Iron pipe, 1/2 in.	2 85	Lath yarn.....	0 14	Dongola, extra.....	0 38 0 42
Slatting nails—		1/4 in.	2 90	Wire Nails.		" No. 1.....	0 20 0 22
1 1/2 and 1 1/2 inch per 100 lbs..	0 95 0 00	1/2 in.	3 10	Base Price carload.....	2 75	Colored Pebbles.....	0 14 0 16
1 1/4 ".....	1 20 0 00	1 in.	3 10	Less than.....	2 55	" Calif.....	0 16 0 22
1 ".....	1 50 0 00	1 1/2 in.	4 46	2d extra.....	1 00	Oils	
Common barrel nails—		1 3/4 in.	6 07	2d f.....	1 00	Cod Oil.....	0 35 0 40
1 1/2 inch per 100 lbs.....	1 00 0 00	2 in.....	7 29	3d.....	0 65	S. R. Pale Seal.....	0 50 0 52
1 ".....	1 00 0 00	per 100 ft. nett.	9 72	4d and 5d.....	0 40	Straw Seal.....	0 40 0 42
1/2 ".....	1 25 0 00	Steel, cast per lb.	0 00 base	5d and 7d.....	0 30	Cod Liver Oil, Nfd. Norw	
1/4 ".....	1 50 0 00	" Spring, 100 lbs.....	3 10 0 00	8d and 9d.....	0 15	" Process.....	1 00 1 10
Clinch nails—		" Tire.....	2 10 base	10d and 12d.....	0 10	" Norwegian	1 25 1 35
1/2 inch and longer per 100 lbs	0 60 0 00	" Sleigh shoe, 100 lbs..	2 10 base	16d and 20d.....	0 05	Castor Oil.....	0 09 0 10
3/4 and 2 1/2 inch.....	0 65 0 00	" Toe Calk.....	2 75	16d and 20d.....	0 05	Castor Oil bris.....	0 08 0 09
2 and 2 1/2 ".....	0 70 0 00	" Machinery.....	3 25 base	30d to 60d.....	Base	Lard Oil, Extra.....	0 75 0 85
1 1/2 and 1 1/2 ".....	0 95 0 00	" Harrow Tooth.....	3 25	Hides and Tallow		".....	0 65 0 75
1 1/4 ".....	1 20 0 00	Tin Plates:		Montreal Green Hides		Linseed, raw, nett.....	0 70 0 80
1 ".....	1 50 0 00	IC Coke, 14 x 20.....	4 60	" No. 1.....	0 00 0 08	" hollid, nett.....	0 82 0 83
Sharp and flat pressed nails		IC Charcoal, 14 x 20.....	4 75 4 80	" No. 2.....	0 00 0 07	Olive, pure.....	0 90 1 10
3/4 inch and longer per 100 lbs.	1 35 0 00	IX Charcoal.....	5 75	" No. 3.....	0 00 0 06	Extra, qt., per case.	3 00 3 70
2 1/4 and 2 1/2 ".....	1 50 0 00	IXX.....	6 75	Fanners pay \$1 extra for		Turpentine, nett.....	0 58 0 59
2 and 2 1/4 ".....	1 65 0 00	Terne Plate IC, 20x28.....	8 50 box	sorted, cured & inspect'd		Benzine.....	0 00 0 24
1 1/2 and 1 1/2 ".....	2 50 0 00	Russ. Sheet Iron.....	0 10 0 10	Sheepskins.....	1 00 1 10	Petroleum:	
1 1/4 ".....	3 00 0 00	Lion & Crown tin'd sh'ts.	7 50 7 75	Clips.....	0 00 0 00	Gasoline 76 gravity.....	0 21 0 22
1 ".....	3 00 0 00	22 and 24 gauge case lots	7 75 8 00	Lambkins each.....	0 00 0 70	Stove Gasoline.....	0 20 0 21
Coil Chain—No. 6.....	0 11 0 00	28 gauge.....	7 75 8 00	Calfskins, No. 1.....	0 00 0 08	Silver Star.....	0 15 0 16
" 5.....	0 10 0 00	Lead: Pig, per 100 lbs; ..	0 00 4 60	Calfskins, No. 2.....	0 00 0 05	Imperial Acme.....	0 16 0 17
" 4.....	0 09 0 00	Sheet.....	4 20 4 25	Horse hides.....	1 50 2 00	American W. W.....	0 18 0 19
" 3.....	0 09 0 00	Shot, 100 lb., less 7 1/2 p.c.	0 00 6 50			Astral.....	0 19 0 20

Watt. Cornelius Vanderbilt has but recently had his desk moved into the controller's office, which is more convenient, and he spends most of his time in looking after the new engines which were built from his designs. Alfred G. Vanderbilt will report every morning at 9 o'clock, and leave the office at 5 in the afternoon, taking half an hour for luncheon, but should he care to linger a little longer over his midday meal he will not be "docked" for such delay, and if he wants to take a day off no one will object. The other

clerks in the Treasurer's office with whom he will associate are mostly young men from the same sphere of life, among them being sons of E. V. W. Rossiter, the treasurer, and sons of Samuel F. Barker, one of the directors.

—Private advices add little cheer to the European apple market as pertaining to Canadian exports. A London dealer writes: "England, France, Germany, Holland, Belgium, and Italy

W. & F. P. CURRIE & CO.,
 134 McGill Street,
 Corner St. Paul St.
MONTREAL.
 Sofa, Chair and Bed Springs,
 A Large Stock always on Hand.
 Roman Cement, Portland Cement,
 Water Lime.
 Drain Pipes, Vent Linings,
 Fire Covers, Fire Bricks, Fire Clay
 Whiting, Plaster of Paris,
 Borax, China Clay, etc.

S. & H. BORBRIDGE
 88 & 90 Rideau, 15 to 23 Mosgrove Sts., OTTAWA.
 Manufacturers of the following KLONDYKE GOODS:

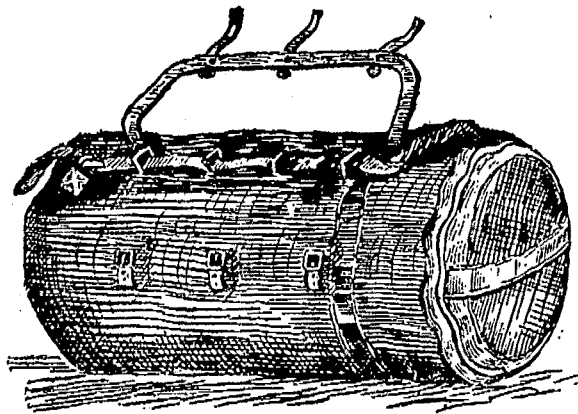

Rubber Kit Bags, Dumage Bags, Sleeping Bags, Pack Straps, Pack Bags, Pack Saddles, Klondyke Boots, Klondyke Shoes, Been Skin Oil Tanned and Hair Lined Moccasins, Harness, Mexican English and all other kinds of Saddles, Trunks, Valises, Bags, Satchels, Horse Clothing, &c., &c.

Name of Article	Wholesale.	Name of Article.	Wholesale.	Name of Article.	Wholesale.	Name of Article.	Wholesale.
Glass.		Salt—Continued.		Wool.		Ports—	
United inches, 00 to 25.....	0 00 2 00	Special Dairy, per brl.	2 00 2 50	Capstan Cigarettes, 10s. 50s.	0 15 0 75	Tarragona.....	1 10 1 50
do 25 to 40.....	0 00 2 10	quarters	0 45 0 50	Gold Flake, 10s, 50s.....	0 15 0 75	Sandeman	2 00 6 00
do 41 to 50.....	0 00 4 50	Spl Cheese Salt p bag 200lb	1 25 1 50	Three Castles, 10s, 50s.....	0 20 1 00	Warter & May's Ports gal.	2 10 6 50
do 51 to 60.....	0 00 4 75	Tark's Island per bush....	0 40 0 35	Gold Tip, 50s, 100s.....	1 25 2 50	Sherries—Per artin.....	2 00 5 50
Paints, &c.		Tobacco—Cut Smoking.		Waste.		Wisdom & Warter's Sherries..... per gal.	
Lead pure 50 to 100 lb. kgs.	0 00 6 50	No. 1 Black Chewing, cads	0 50; 0 55	Fleace	0 15; 0 17		
do No. 1.....	0 00 6 12	do	0 59 0 60	do clothing.....	0 00 0 00	Clarets—	
do No. 2.....	0 00 5 75	Old Chum, in pkg., 10s and	0 00 0 82	Tab Wash.....	0 00 0 00	St. Julien.....	2 50 2 55
do No. 3.....	0 00 5 37	12s.....	0 00 0 82	Pulled, combing.....	0 20 0 21	Barton & Guestier.....	4 00 25 00
White Lead dry.....	5 50 6 00	Old Chum, in tins, lbs. and	0 00 0 82	do super.....	0 00 0 00	Nat. Johnson & Sons.....	4 00 25 00
Red Lead.....	5 00 5 50	1/2.....	0 00 0 82	do extra.....	0 00 0 00	J. Calvet & Co.....	4 50 40 00
Venetian Red Eng'h.....	1 50 1 75	Old Chum, 1-5 tins.....	0 00 0 95	B. A. Scored.....	0 18; 0 21	Champagnes—	
Yel. Ochre, French.....	1 25 3 00	Puritan, in pkgs., 1-11s	0 00 0 85	Natal.....	0 18 0 17	Fomery, Filis & Co.....	25 00 30 00
Whiting, ordinary.....	0 45 0 50	do 1/2 lb. tins.....	0 00 0 85	Cape, greasy.....	0 00 0 00	G. H. Mumm.....	25 00 30 00
do Gliders.....	0 60 0 70	do 1 lb. tins.....	0 00 0 83	do cleaned.....	0 00 0 00	Ferrier, Jouet & Co.....	25 00 30 00
do Paris, do.....	0 85 1 00	Cut Cavendish, in pkg., 1-10s	0 00 0 80	Australian greasy.....	0 00 0 00	Brandies—Hennessy ..gal.	
English Cement, cask.....	2 40 2 50	Durham, in bags, 1-12s and	0 00 1 00	California.....	0 12; 0 15	1 Star..... cases	7 00 8 50
Belgian Cement.....	1 90 2 20	1-6s.....	0 00 1 00	Wines, Liquors, &c.			
Fire Bricks per 1000.....	17 00 24 00	Durham, 1 lb. drums.....	0 00 1 00	No. 1, White Cotton.....	0 00 0 00	Scotch Whiskeys	
Fire Clay.....	1 50 1 75	Ritchie's Navy Cut, 1-5 tins.	0 00 1 05	“ 2, “ “.....	0 00 0 00	Dewars Scotch extra spec.	9 25 9 50
Rosin.....	2 75 4 50	do Smoking Mixture,	0 00 0 95	“ 3, “ “.....	0 00 0 00	Sol. Liqueur.....	12 25 12 50
Glue:—		1/2 tins.....	0 00 0 95	No. 1, Colored Cotton.....	0 00 0 00	Extra spl. Liqueur.....	16 25 16 50
Domestic Broken Sheet.....	0 13 0 15	1-10s.....	0 00 0 80	“ 2, “ “.....	0 00 0 00	Gin—	
French Casks.....	0 11; 0 12	Unique, 1-15 pkgs.....	0 00 0 85	“ 3, “ “.....	0 00 0 00	De Kuyper red cases.....	0 00 11 50
do brls.....	0 00 0 14	do in pkgs., 1 lb.....	0 00 0 81	“ 4, “ “.....	0 00 0 00	do green do.....	0 00 6 00
American White, brls.....	0 16 0 20	do in pkgs., 1/2 lb.....	0 00 0 80	“ 5, “ “.....	0 00 0 00	do violet.....	0 00 2 65
Coopers' Glue.....	0 20 0 25	O. K. Mixture, in pks., 15s..	0 00 0 51	“ 6, “ “.....	0 00 0 00	do hnds.....	2 15 3 00
Golden Ochre.....	0 04 0 74	Plug Tobaccos—		Porter—		Irish Whisky—	
Brunswick Green.....	0 04 0 40	Ritchie's Derby Smoking,	0 00 0 53	Dublin Stout.....qts	2 40 2 45	Geo Roe & Co. 1 star, qts	9 50 0 00
French Imperial Green.....	0 12 0 15	Solace, 2s, 2s and 16s	0 00 0 53	do do ..pts	1 57; 1 52	do do 1 stars, qts	9 70 10 50
Vermillionette.....	0 12 0 40	Ritchie's Old Virginia Smok-	0 00 0 70	Spirits Canadian—per gal.	4 50 4 50	John Jamieson & Co.....	9 50 11 50
Genuine Quickdrier.....	0 90 0 95	ing Twist, 3/4s.....	0 00 0 70	Alcohol.....55. O. F.	4 15 4 25	Angostura Bitters, per	14 50 15 00
No. 1 Furnit's Varn'h, pr. gl	0 65 0 70	Old Virginia Solace, 3/4s.	0 00 0 70	do ..60. O. F.	2 20 2 30	case of 2 doz.....	9 75 10 25
a do do.....	0 75 1 00	Ritchie's Old Chum Chewing	0 00 0 67	Club Whisky..... U.P.	3 60 0 00	Banagher Irish Whisky, qts	4 00 4 25
Brown Japan.....	0 60 0 75	Solace, Thick and Thin 9s,	0 00 0 67	Corby's 1XL Rye, qrts	8 00 8 50	do do do per gal	9 75 7 75
Black Japan.....	0 50 0 75	(6 lb. cads).....	0 00 0 67	“ XTC.....	6 00 6 50	Watson's Old Irish, qts, prcs	9 75 7 75
Orange Shellac, No. 1.....	1 70 1 80	Standard, 9 1-3s, 6 lb. cads..	0 00 0 67	Rye Whisky.....	gal. 2.20 2.30	do do pts per cs.	7 75 8 75
do do Pure.....	1 90 2 00	do Thin, 9s.....	0 00 0 67	Canadian Wines			
White do.....	0 25 2 40	W. D. & H. O. Wills.	0 00 0 50	Golden Diana, qts.....	5 00 0 00		
Fatty Bulk 100 lb. brl.....	0 90 1 95	(E. A. Gerth, agent.)	0 00 0 50	Fine Old Port.....	5 00 1 25		
Parisgreen in drum 1 lb pk.	0 18; 0 19	Westward Ho, 1/2 lb. tins..	0 00 0 75	Nagara.....	5 00 1 25		
Salt.		Meridian (Cavendish 1/2 lb.)	0 00 0 50	Burgundy.....	4 50 1 00		
Liverpool per bag.....	0 40 0 45	Traveller.....	0 00 0 50	Claret.....	4 50 1 00		
Canadian, in small bage.....	2 10 3 00	Three Castles.....	0 00 0 50	Dry Concord.....	4 50 1 00		
Canadian, Quarters.....	0 27; 0 50	Bristol Birds Eye.....	0 00 0 50				
Factory Filled per bag.....	0 90 1 25	Capstan Navy Cut.....	0 00 0 50				
do Quarters.....	0 27; 0 35						

Telegraphic Address, "LONG, SHEFFIELD."

H. G. LONG & CO.

Hallamshire Works, Rockingham Street,
SHEFFIELD, ENG.

....AND....

118 Holborn, London, E. C.,

ENGLAND.

Sole manufacturers of the celebrated

CROSS DAGGER BRAND CUTLERY & PLATE.

Of every description, as made and supplied in the

REIGN OF GEORGE III.

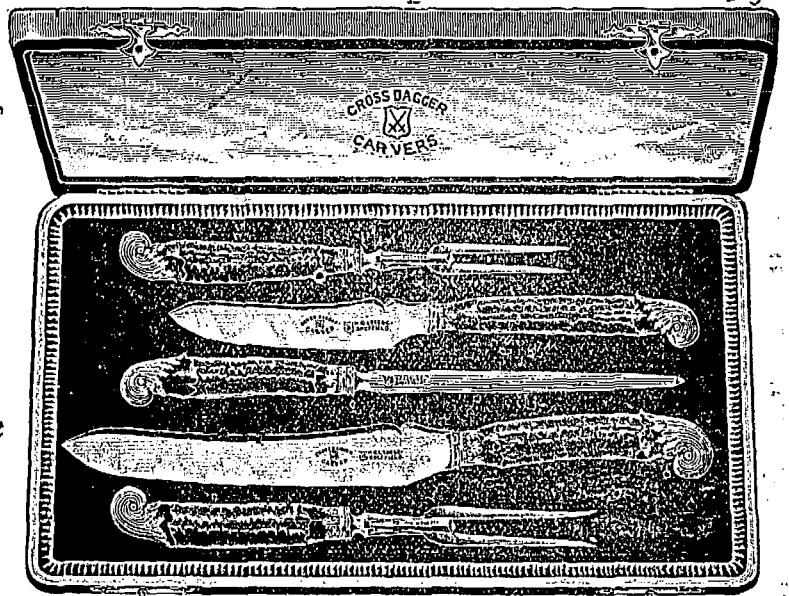

We make a special study to produce patterns which are most suitable for the Canadian and American Markets.

have the largest crops in my recollection. English crops, being so large, lack quality; present prices are very low, the lowest I have ever known, and all kinds of cooking fruit must be very cheap all the season. Good dessert apples are not so plentiful, and any pretty colored stock at a moderate price should sell freely, provided the supplies are not too large. Prices, of course, must depend on the supplies, and if you send us as many as you did in 1896, you will not even get 1896 prices. England only wants your best colored fruit; small green, or any poor stock, must on no account be

sent. Consignors must not forget that the charges of freight and expenses are the same on a barrel of rubbish as on a barrel of best selected fruit. I notice in some of your papers that, because a few samples were sold at the Exposition in Paris at fair rates, some folk think there will be a market in France. Such is not the case; she has the largest crop for years, all very healthy, and she cannot find a paying market. I dare maintain that apples consigned to France would not make freight and expenses. Germany has enough apples for cooking purposes to last her till midsummer, 1901. She will

only want a short supply of red fruit; certainly not as much as in 1896. Do not be misled by those who have their own special 'axe to grind.' Italy has an abundant crop, and will export a large quantity of good apples to Germany; no other market is open to her this year. Belgium and Holland have large crops, none of which are wanted in London, and as the bulk of this crop is grown for exports, the north of England, Scotland and Ireland will have their supplies for some months from these parts at low prices. The outlook, therefore, is not very encouraging."

DEWSNAPS & COMPANY,

48 Jewin St. LONDON, E. C., ENG.

HOWARD CASE WORKS,

SHEFFIELD, England.

Leather Case and Cutlery

Manufacturers

Gents' and Ladies' Fancy Articles.

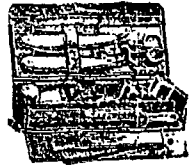
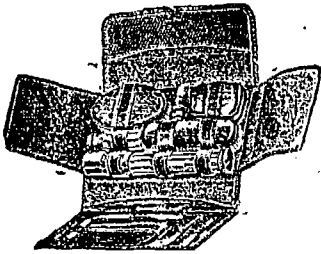

"THE BRILLIANT" ACETYLENE CYCLE LAMP.

THE LAMP THAT LICKS CREATION.

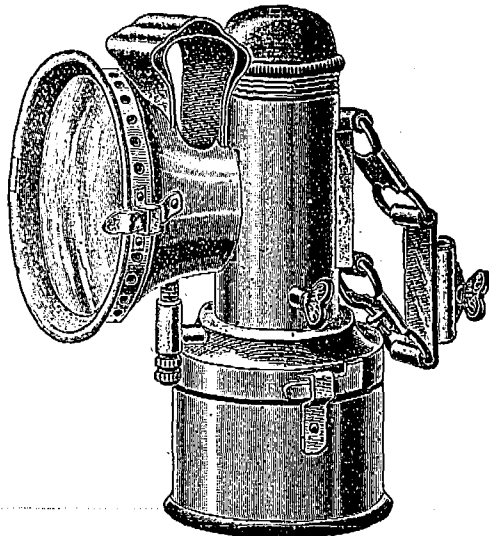

THE LAMP THAT LICKS CREATION.

"THE BRILLIANT" is the most Simple, Lightest, Beautifully Finished Cheapest, and in fact the Very Best Acetylene Lamp on the Market. It consists of a Carbide Reservoir screwed on to base of Water Tank, which forms the body of Lamp, Patent Battering Burner, with screw at base (for cycle pump to be affixed in the event of burner getting choked), Strong Concave Lens, Aluminium Reflector. The whole being nickel plated in first class style. The Flame can be regulated to any degree by turning screw at top of Lamp. The front of the Lamp being detachable, it is easy to clean. Retail Price, THREE DOLLARS. Write for Special Trade Terms to

P. W. FULLER & CO.,

53, FLEET STREET, LONDON, E.C., ENGLAND.

Agent for Canada,

J. S. PARKES

387 ST. PAUL STREET, MONTREAL, QUE.

Telegraphic Address:

"KEEPER, LONDON."

Established 1880.

W. WILKINSON,

MANUFACTURER OF

Wedding Rings and Keepers, Mourning and other Rings.

ALSO PATENTEE OF THE

Apparatus for Expanding & Contracting Plain Rings.

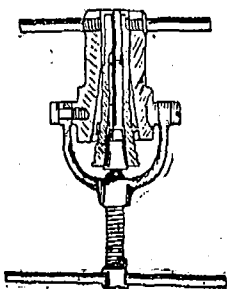

Wedding Ring can be enlarged or made smaller in a few minutes.

A full description of this instrument can be sent on Application.

1 & 2 Skinner Street, Clerkenwell, and at 38 Clerkenwell Road, LONDON, E.C.,

ENGLAND.

Get. Hall Marked Wedding Rings.

TRADE ONLY.

Leather Belting .. For all Purposes.

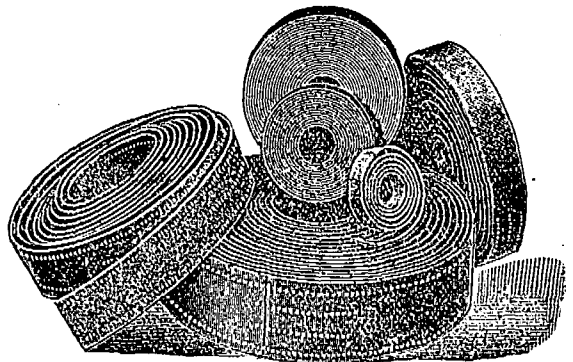

We have exceptional manufacturing facilities and export largely to many parts of the world; where our belting is in high favor.

If Dealers will tell us the class of Belt desired, we will quote competitive prices, give good value and prompt delivery. . .

ASHTON'S, Ltd.,

SPEEDWELL WORKS:

SHEFFIELD,

Eng.



UNDERWOOD & CO.,

Bicycle Manufacturers,

ADDISON WORKS,

COVENTRY,

ENGLAND.

Telephone
150 "COVENTRY."

Telegraphic Address:
"PROGRESS" Great Heath.

Royal Progress Cycles.

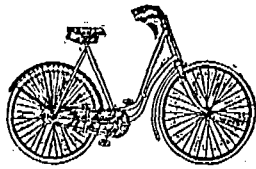

MANUFACTURED BY
THE PROGRESS CYCLE CO. Ltd.,
Foleshill, COVENTRY, England.

SEND FOR PRICE LIST.

ESTABLISHED 1817.

DAVID FLATHER & SONS,

MANUFACTURERS OF
JOINERS' TOOLS,
Draxes, Bits, Edge Tools, Files Saws,
Skutes, Augers, Gimlets, Tool Chests,
Garden Shears, &c., &c.
and **GENERAL MERCHANTS.**

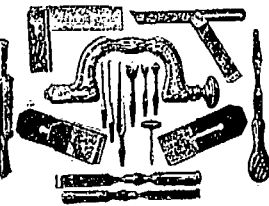

We are the Sole Proprietors of the following Marks:
"DAVID FLATHER & SONS," "D. FLA-
THER & SONS," "F. WALTER & CO.," "FLA-
THER BROTHERS," "H. HAWKE," and "P.
HAWKE & CO."

Orders Promptly Executed.

Solly Works, Solly Street, SHEFFIELD, England.

ESTABLISHED 1780.

Geo. Hides & Son,

MANUFACTURERS OF

"EXCELSIOR" Cutlery and Plate.

All Goods bearing the Brand...

"EXCELSIOR"
... ARE GUARANTEED.

Hollis Works,

... SHEFFIELD, ENG.

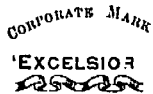

and at 4 Fumival St., Holborn, LONDON, Eng.

Green & Green, Ltd.

MITRE WORKS,

EDWARD STREET, SHEFFIELD, Eng.

MANUFACTURERS OF

Cutlery & Electro-Plated Goods,
Steel, Files, Saws, Tools, &c.

The Foleshill Cycles

NONE EQUAL TO THEM.

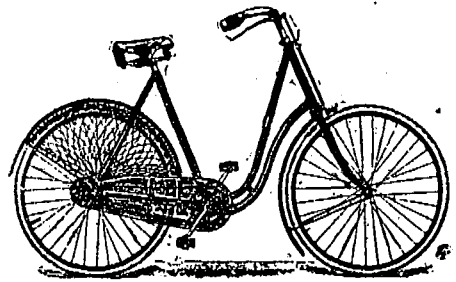

FOLESHILL CYCLE CO., Ltd.
COVENTRY, ENG

Egginton Bros.,

Manufacturers of all kinds of

Table & Butchers' Steels,

For Home and Export Markets.

ALSO ALL KINDS OF FITTINGS FOR THE ABOVE.

Edward Works,

140 Edward Street, Sheffield, Eng.

G. T. SPURR,

MANUFACTURER OF

Cabinets, Plate Chests,
Table Cutlery Cases,

Fish Eater and
Dessert Knife Cases,

And Cases for all kinds of Sil-
ver Goods, Rolls, &c.,

VICTORIA CABINET & MOROCCO
WORKS,

100 CHARLES STREET,
SHEFFIELD, ENGLAND.

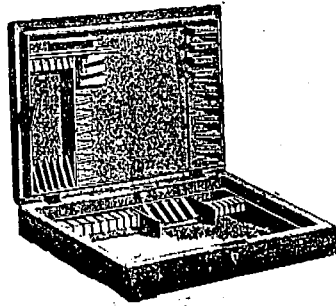

SALES CONTINUALLY INCREASING

NYE'S KNIFE-CLEANERS.

Latest Improvements. Highest Finish.

Only Make Supplied to
H. M. Government.

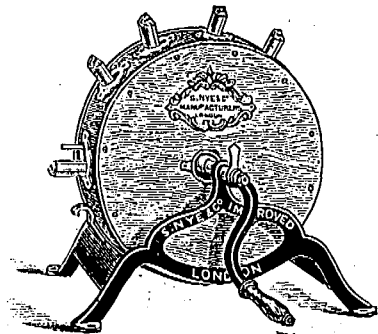

Terms on receipt of
Trade Card.

Write for Revised Lists of Knife-cleaners, Miners,
Mills, &c.

BERWICK HOUSE, . . .
OXFORD ST., LONDON, W., ENG.

Telegrams, "Miners, London."

CHARLES PARKIN
 & SON,
 MANUFACTURERS OF
Carpenters' Tools,
 &c.
 Charlotte Street, Sheffield, England.

ALBERT WILSON & SON,

MANUFACTURERS OF ALL KINDS OF

A. WILSON & SON
 SHEFFIELD

A. WILSON & SON
 SHEFFIELD

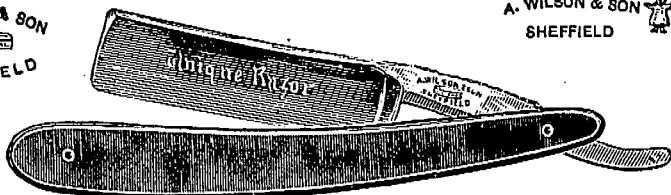

RAZORS

56 BOWDON-STREET, MILTON-STREET,
SHEFFIELD - - ENGLAND.

**"CRICKLITE"
 LAMPS AND WAX LIGHTS**

(CLARKE'S PATENT).

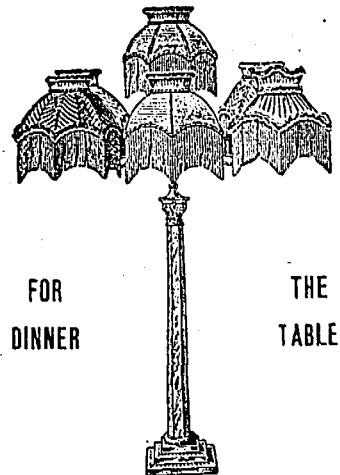

FOR THE
 DINNER TABLE.

A Show-Room at 132, REGENT STREET, W., has been opened for the Sale of these Charming Lamps for Lighting a Dinner-Table.

N.B.—These Lamps can be OBTAINED ONLY at the "CRICKLITE" LAMP SHOW-ROOM, 132, REGENT STREET, W., or from the Manufacturers,

Clarke's Pyramid and Fairy Light Co., Ltd.,
 CRICKLEWOOD, LONDON, N. W.

CAUTION.—Purchasers are requested to see that the Trade Mark, "CRICKLITE," is upon every Lamp and Standard, as Imitations are being offered.

Legal proceedings will be taken against any Dealer selling or offering for sale a Lamp as "CRICKLITE" Lamp—not being made by

CLARKE'S PYRAMID & FAIRY LIGHT CO., LTD.,

ONLY DEPOT—**CRICKLEWOOD,**
 132, Regent Street,
 London, W., England. / LONDON, N.W., England

For sale by A. T. Wiley & Co., Montreal, P. Q.

EDWIN TERRY, (Also Successor to James Dodworth,)

RELIANCE WORKS, BOLSOVER ST., SHEFFIELD, ENG

Manufacturer of **PALETTE KNIVES**

For Potters,
 Artists, &c.

For Druggists,
 Confectioners, &c.



TRADE
PRIMO
 MARK.
 ESTABLISHED
 1861.



RELIANCE
 TRADE MARK.

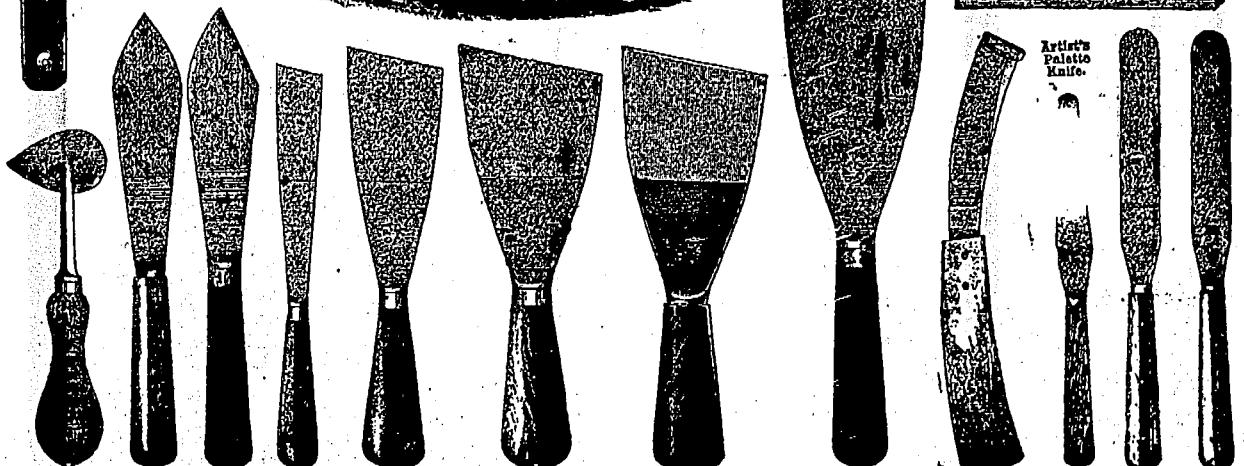
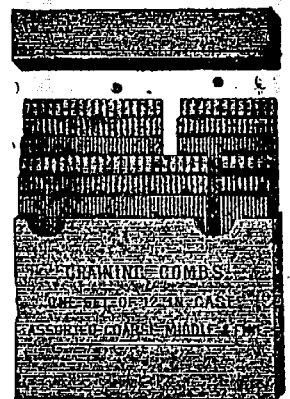

Gilders', Painters', Glaziers' and Plumbers' Knives and Shave Hooks. Farrier Knives, Painters' Steel Graining Combs.

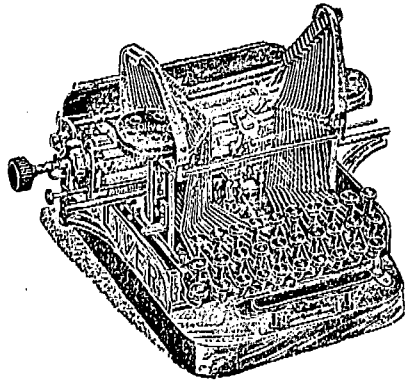

YOUR ATTENTION!

THE OLIVER . . .
Free Type Bar
Visible Writing
TYPEWRITER.

Price in Canada & United States,
→ \$95.00 ←

LINOTYPE COMPANY.
156 St. Antoine Street,
MONTREAL.

Manufacturers for
CANADA AND SOUTH AMERICA.

T 293

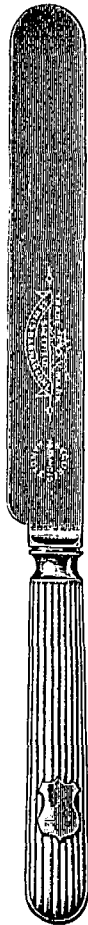

T 314



Trade Mark.

First Quality.

Trade Mark.

COMBINATION
MULBERRY CUTLERY CO
SHEFFIELD.

Second Quality.

T 255



LEWIS BARNASCONE

Cutlery,
Tools,
General Hardware,
&c., &c..

Arundel Street & Tudor Place,
SHEFFIELD, ENG.,
and at Rue de Braque, Paris.

Telegraphic Address: "Swiss, Sheffield."

Established 1820.

P 562



ROBERT S. SLACK,

MANUFACTURER OF

Countersink Bits, Gimlet Bits, Drill Bits, Taper Bits, Rose
Head Countersink Bits, Ha-f-round
Rinlers, Turnscrow Bits, Centre Bits, Shell Bits,



Improved Patent Brace
with
Improved
Brass Neck

AND ALL KINDS OF

Braces, Brace Bits and Joiners' Tools,

AND

JENNING'S and GEDGE'S PATENT SCREW BITS,

BROOMSPRING LANE, SHEFFIELD, ENGLAND.

TELEGRAMS: "SUPERB, SHEFFIELD."

SUTHERLAND & RHODEN,

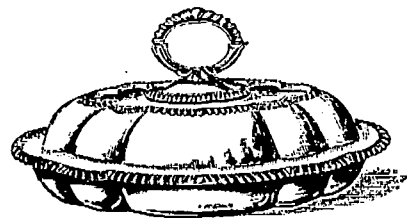

MANUFACTURING . . .

SILVERSMITHS & CUTLERS.

Balmoral Works,
Carver Street, Sheffield, England.

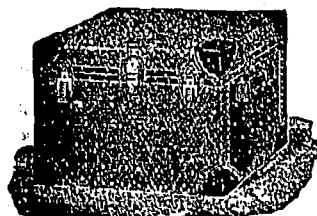

J. EVELEIGH & CO.
MONTREAL.

Manufacturers of . . .

All Kinds of
TRAVELLING
REQUISITES.

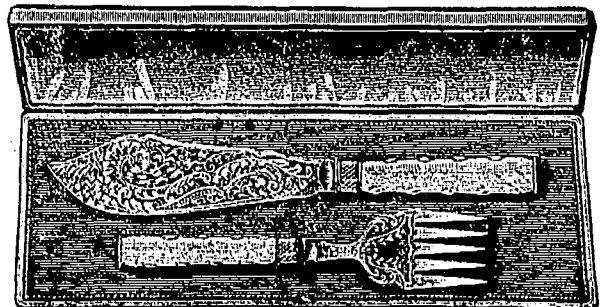

M. GOLDMAN,

7 HATTON GARDEN, LONDON, E.C., ENG.

Works : 41 Frederick Street, Birmingham, Eng.



RING MANUFACTURER AND DIAMOND MOUNTER.



GEM RINGS A SPECIALITY.

Special Attention to Approbation Orders.

.....ALL GOODS MY OWN MAKE.

SEND FOR ILLUSTRATED PRICE LIST.

Telegrams : "ANTICORROSIVE."

The British Boiler Cleaning & Enamelling Co

MANUFACTURERS AND EXPORTERS OF PATENT

BOILER COMPOSITIONS

In Liquid or Solid Form for Land or Marine Boilers.

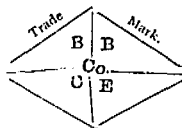
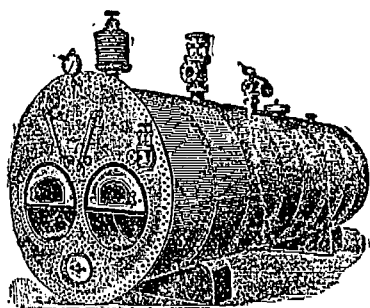

Compositions free from any ingredient that would damage plates, tubes, or fittings. Sample of every Feed-water analysed. Compositions prepared expressly for each case.

201 Stobcross Street, - GLASGOW, SCOTLAND.



Telegraphic Address : "BONACCORD, GLASGOW."

Established 1868.

Centrifugal Pumps & Pumping Engines.

For Docks, Circulating Purposes, Salvage Works, Etc.

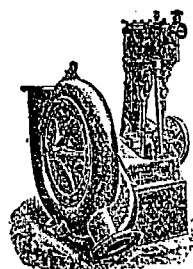

The cheapest and most efficient Pump in the market. From Newcast and Most Improved Patterns.

Specialities : Centrifugal Pumps. Fan Engines and High-speed Engines. Hydraulic Presses and Pumps. Hydraulic Cranes, Accumulators. Hydraulic Riveters. Lifts of all kinds.

DRYSDALE & CO.,

Bon Accord Engine Works, GLASGOW, Scotland.



Telegraph and Cable Address—"PEARL, SHEFFIELD."

HARDY & WHITELEY,

MANUFACTURERS OF ALL KINDS OF

Electro - Plated Cutlery.

E.P. PEARL TABLE CUTLERY,

Fruit Knives, Dessert Knives, Fish Eating and Carving Knives, Butter Knives, &c.,

20 Cambridge Street, SHEFFIELD, Eng.



Roofing and Asphalting

OF EVERY DESCRIPTION.

Metal Cornices, Skylights, &c.,
Cement and Tile Floors,
Cement Washtubs
&c.

CANADIAN AGENTS:

Boston Hot Blast Heating, and Pneumatic System of conveying Mill Stock.

GEO. W. REED & CO.,
MONTREAL.

Beestons Globe Cycle Co., Ltd.,

BREASTONS, THE PIONEER BRACKET.

Wolverhampton ENGLAND.

ESTABLISHED 1880.

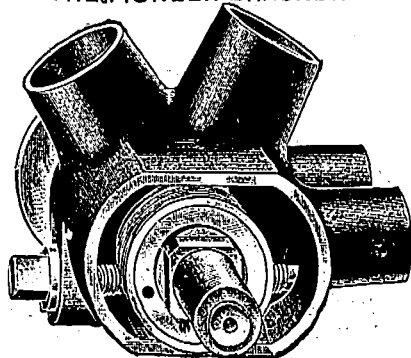

Note our Improvements for Season 1900.

- A new bracket giving a perfect adjustment of your chain in twenty seconds.
- A free wheel perfect in action. It can be taken apart and replaced in two minutes.
- A back-peddelling-rim brake which acts at any point. It is free from objections, and perfectly safe. It has no peers.
- A new front fork of exceptional neatness and great strength, specially adapted for free wheels.

Lists on Application. Trade Supplied;

Put us to the Test.

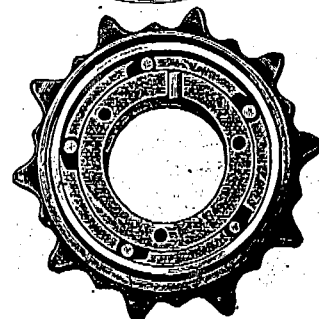
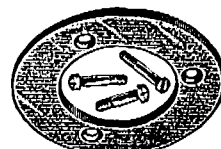

MARK WILLIS & SON,

.. MANUFACTURERS OF ..

— Silver and
Electro-Plated
Goods —
OF EVERY DESCRIPTION.



Exchange Works,
207 Rockingham Street,

- Sheffield, England. -

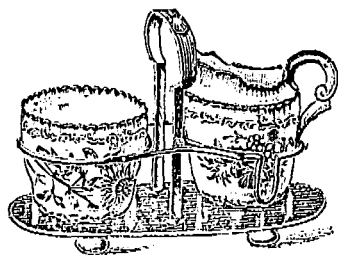
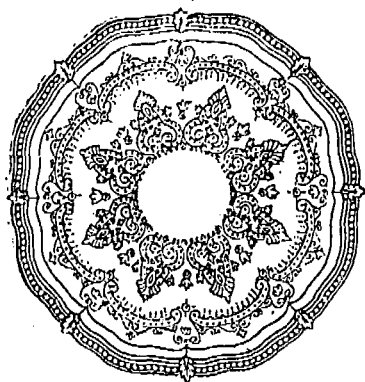

A. Beardshaw & Co.,

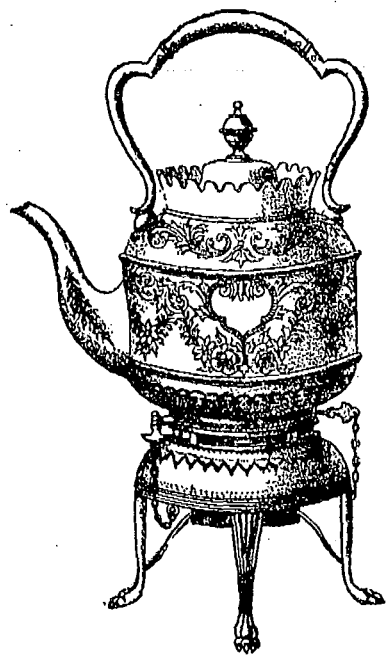

Silver
Plate

... AND ...

Cutlery
MANUFACTURERS.

VICTORIA STREET, SHEFFIELD, ENG.

... THE ...
JOURNAL OF
COMMERCE

BOOK & JOB DEPARTMENT.

Send for Estimates.

171 St. James Street.

— MONTREAL. —

WALTERS' GEAR CASE CO., Ltd.,

37 & 38 Melbourne St.,
WOLVERHAMPTON, England,
Manufacturers of

METAL

Gear Cases for Cycles.

Prices on application.

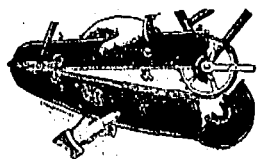

ESTABLISHED, 1881.

Wulfruna ♦♦
Cycles

(Carter Oil-Bath Gear Case.)
The Best Cycle in market for the price. Manufactured by

J. BARRATT,

HEAD OFFICE AND WORKS :

Wolverhampton,
ENGLAND,
Telegrams, "Wulfrun, Wolverhampton."

1800

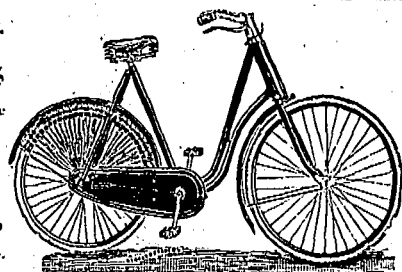

Electrical Undertakings, Limited,

MILLER STREET, HIGH STREET, CAMDEN TOWN, LONDON, ENG.

**FOUR-
WHEELED
DOG-CART.**

Total weight about 2,400 pounds. Battery weight about 700 lbs. Capacity 20,000 watt-hours at 25 ampères discharge, corresponding to twelve miles an hour.

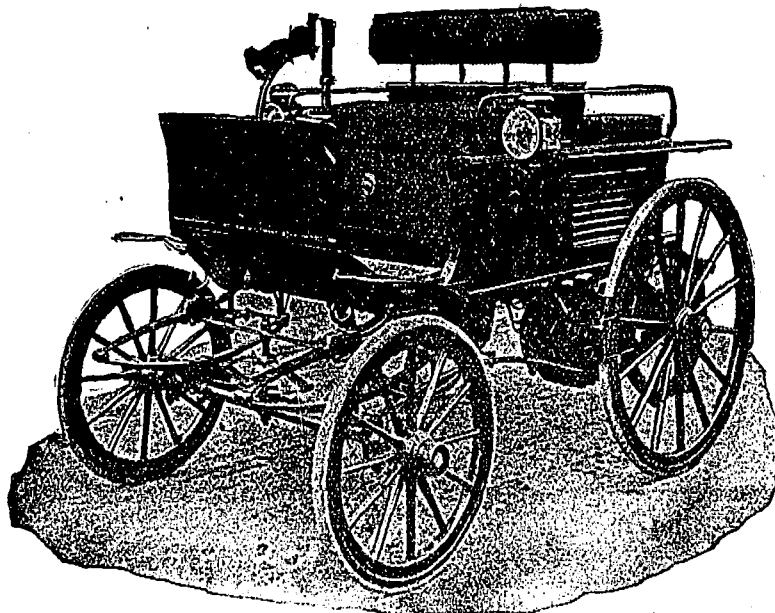

Two Motors working up to 6 h.p. each, making a total of 12 h. p.

Six speeds forward, two speeds back. Zero or Stop put on brakes. Maximum speed thirty miles an hour. Speeds are not materially increased going down hill, as the carriage checks itself automatically and charges back. Seats four, including driver. Controlled entirely by one handle. Distance carriage can travel on a single charge at twelve miles per hour from seventy to one hundred miles on average roads. Good hill-climber.

Price from £400, according to Design.

Extract from "MOTOR-CAR JOURNAL," dated 16th June, 1899.

"10.—ELECTRIC FOUR WHEELED BUGGY.—Built by Electrical Undertakings, Ltd. Two passengers. Fastest car of all up hill—so fast, indeed, that for conformation sake driver was asked to do second trial. Reputed to have performed the journey up the rise twenty seconds faster than any other car."

THE "GODIVA" OIL ENGINE.

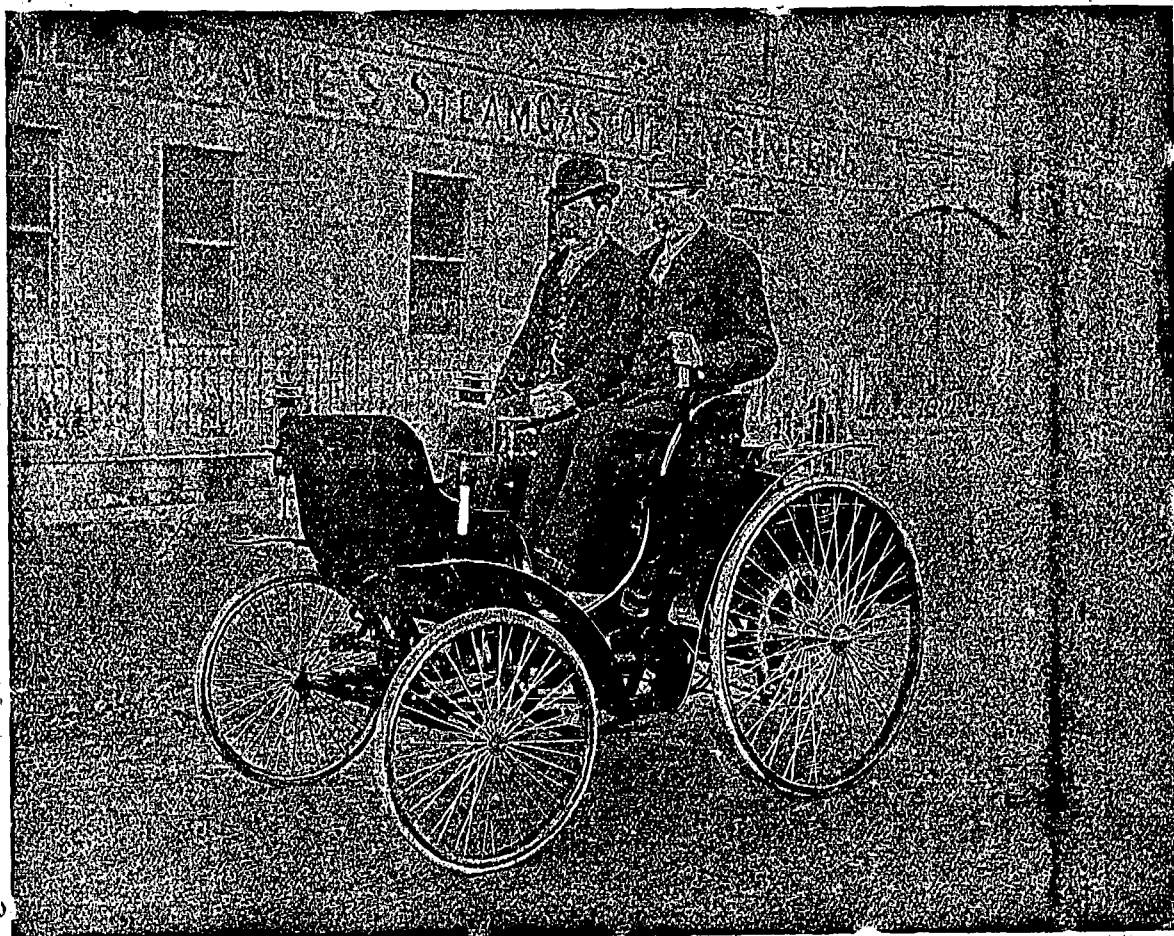

Moderate in Price. Small Consumption. Tube Ignition. All Modern Improvements. Easy Starting. Quiet when Working. Best Workmanship & Material Throughout. Absolutely Reliable. Six Months' Guarantee.

PAYNE & BATES, LIMITED,
ENGINEERS. (Late PAYNE & CO.)

FOLESHILL, near COVENTRY, ENGLAND.

F. A. RIORDAN,

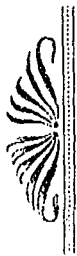

CONTRACTOR.

BRICK WORK.

12 CHAMPLAIN STREET,
MONTREAL.



Gavin C. MacDougall,
(Late Pipe-Major DUNCAN MACDOUGALL)
BAGPIPE MAKER.

Bagpipes from 50s. to £50.
Chanters, Reeds, Bags, Ribbons, Cords and Tassels, &c. All Orders receive prompt attention. Price Lists on application to JOURNAL OF COMMERCE.

Gavin C. MacDougall, Dunolly, Aberfeldy, Scotland.

TRADE MARK

Gold Medal, *Sgtaire*, 1887. Telegraphic Address: "STAR, LEEDS."



HUNSLET NAIL WORKS,
South Accommodation Road,

REGISTERED. LEEDS. - - ENGLAND

B. MOUNTAIN & SON, Ltd.

.....MANUFACTURERS OF.....

Cut Nails.—Clasp, Clout, Floor, &c. in Iron, Steel, Copper and Lead. Patent Steel Rose Flat Points, Plate Nails, Hog Spikes, Cut Tacks, Tingles and Gimp Pins.

Wire Nails.—Round, Square & Oval, Countersunk Clout Wire Plate & Pipe Nails, Lead Wire Nails, Cooper's Hooks, Tenter Hooks, Staples, Wire Tacks, Panel & Escutcheon Pins.

Shoe Rivets.—Brass & Iron Cutlan Studs (by patent machinery), Heel Pins, &c.

Bills.—Cut, Imitation Wrought, Hobs, Tip, &c. &c. **Washers.**—Buckles & Light Stampings, Corfe Plates, &c.

Wire.—For Nail, Screw and Fencing Purposes, or to any Section. Nails made to Sample.

ADAMS & CO.,

Engineers and Sanitary Specialists

YORK,
ENGINEERING WORKS:
Feasholme Green.

LEEDS:
SANITARY WORKS,
Park Lane,
ENGLAND.

BRANCHES:
LONDON—5 & 7 Old Queen Street, Westminster, S.W.
BIRMINGHAM—28 and 30 Church St.
MANCHESTER—Albert Chambers, 16 Albert Sq.
GLASGOW—41 Bellwell St.
DUBLIN—2 Sandford Terrace.

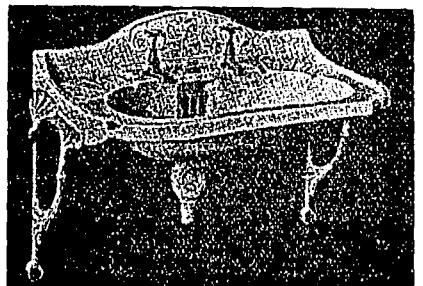

Leeds Telephone, No. 1783. Telegrams, all Branches, "SAN PERA"

MACKLIN CYCLES.

The best in the Market, . . .
Only the HIGHEST GRADES

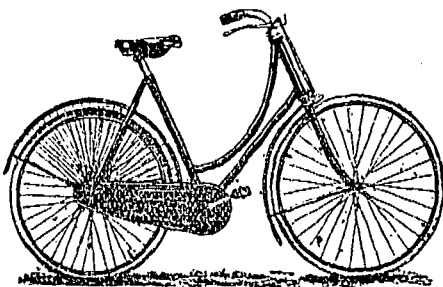

MANUFACTURED BY

MACKLIN & SON,

GOSFORD ST., COVENTRY, England.

F. G. Faulds IMPROVED Multiplex Stone-Cutter

SPECIAL NOTICE TO MARBLE CUTTERS.—These Cutters are now being specially Toothed and Tempered for the working of Marble.



Owing to the handiness and durability of these Tools they are in constant use throughout the whole of the United Kingdom.

Two sample Tools, with six Cutters, sent carriage free to any address in the Kingdom on receipt of a Postal Order for 2s. to the

SOLE INVENTORS, PATENTEES AND MANUFACTURERS—

J. G. FAULDS & CO., 48 North Frederick Street, Glasgow, Scotland.

**CHEMICAL and
ASSAY APPARATUS
and REAGENTS.**

We carry in stock everything necessary for fitting up . . .

Assay or Testing Laboratories,
ALSO
Prospecting Outfits and
Miners' Supplies.

An Illustrated Catalogue on application.

**LYMAN, SONS & CO.,
MONTREAL.**

Dominion Paper Co'y

134 MCGILL STREET,
MONTREAL.

Mills at Kingsey Falls, P.Q.

Manufacturers of the following grades of
High Class Papers:

Nos 1 & 2 Book and Printing (Toned and White).
No. 3 News and Printing
White Tea and Bag.
Bleached Manilla, Envelope, Bag and Wrapping.
White Manilla, Tea and Wrapping.
Unbleached Manilla, Tea and Wrapping.

**THE
Ward Commercial Agency**

Mercantile Reports. Collections.
Personal Attention. Prompt Returns
246 St. James Street, MONTREAL
Attention Given to Special Reporting.

ARTHUR GAGNON
Manager Estate
Hon. Jean L. Beaudry
L. A. CARON
Auditor Town of Mal-
ouneuve and of la Cham-
bre de Commerce du
District de Montreal.
GAGNON & CARON,
Rooms 41 & 42 Montreal St. Ry. Bldg., Montreal.
Accountants, Curators, Liquidators and
Commissioners, S. C. Bell Tel. Main 616.

**THE
MALLEABLE IRON Co'y.,**

LIMITED.

...MANUFACTURERS OF...

Iron Stairs,
Wrought & Cast Iron Railing,
Fire Escapes for Factories,
Balconies, Elevator Enclosures,

....AND ALL CLASSES OF....

Ornamental Iron Work.

Malleable Iron Pipe Fittings & Castings,
19 to 29 Mill St., MONTREAL.

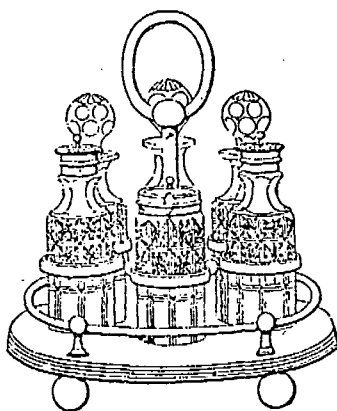

W. R. NUTT & CO.,

Silver . . .
Plate . . .
Manufacturers,

Norfolk Place,
Suffolk Road,
Sheffield, Eng.
London Show Rooms:
28 Clerkenwell Road
London, E.C., Eng.

PARIS EXHIBITION.

Honorable mention for super-
iority of Electro-plate and Brit-
annia Metal Goods.

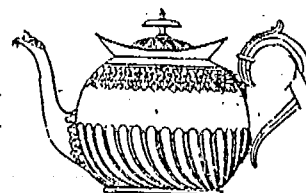

INSURANCE, BANK and COMMERCIAL

PRINTING

Receives our Special Attention.

JOURNAL OF COMMERCE,
171 St. James Street, MONTREAL.

Telegraphic Address—"Safety, Wolverhampton."

The TALBOT CYCLE CO. Ltd.

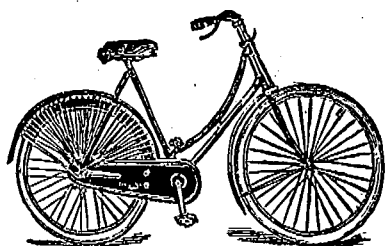

SEND FOR PRICE LIST.

Pelham St., WOLVERHAMPTON, Eng.

Telegraphic Address:—"ASKHAM, SHEFFIELD."

Askham Bros. & Wilson

LIMITED

MANUFACTURERS OF

Cast Steel, Special Tool Steel, and Double Shear.

Crucible Steel Castings.

Patent Centrifugal Pulverisers,
Stone Breakers,
Mumford & Moodie's Patent Separator.

TRAMWAY MATERIAL
Crucible Steel Points & Crossings.

**Saxe & Archibald,
ARCHITECTS**
Room 79, Imperial Building,
MONTREAL

SHEFFIELD, ENGLAND.

Leading Hotels in Canada.

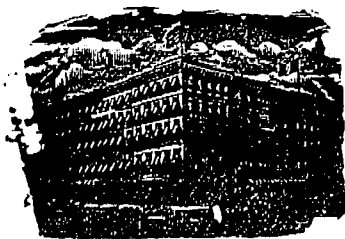

ROSSIN HOUSE, TORONTO, Canada.

A. Nelson, Proprietor.

The proprietor has found necessary owing to the increased patronage of this popular Hotel to increase its capacity by an addition of 75 rooms, elegantly furnished en suite with baths, now ready for occupation. The latest exposed sanitary plumbing has been adopted throughout. THE ROSSIN is admittedly the largest, best appointed and most liberally managed hotel in the Province, having accommodation for 500 guests.

A. NELSON, Proprietor.

THE RUSSELL,
OTTAWA.

THE PALACE HOTEL OF CANADA.

This magnificent new Hotel, fitted up in the most modern style, is now re-opened. The Russell contains accommodation for over Four Hundred Guests, with passenger and baggage elevator and commands a splendid view of the City, Parliamentary grounds, river and canal. Visitors to the capital having business with the Government find it most convenient to stop at the Russell, where they can always meet the leading public men. The entire Hotel is supplied with escapes; and in case of fire there would not be any confusion or danger. Every attention paid to Guests.

F. X. ST. JACQUES, Propr.

SOANE & SMITH,

China and Glass Manufacturers,
462, OXFORD ST., LONDON, W., ENGLAND.

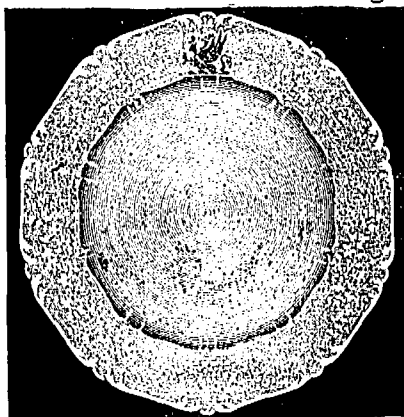

The "Chelsea" Dinner Service with Floral Festoons in slight relief including Crest or Monogram, in Colour on best white body.

Full set for 12 persons (101 pieces) £4 18 6
(Inclusive Price)

The Round Covered Dishes, &c., have been specially modelled for Soane & Smith, and can only be obtained from them.

Catalogue Free on Application.

"THE HOME OF THE BEST CANADIANS."

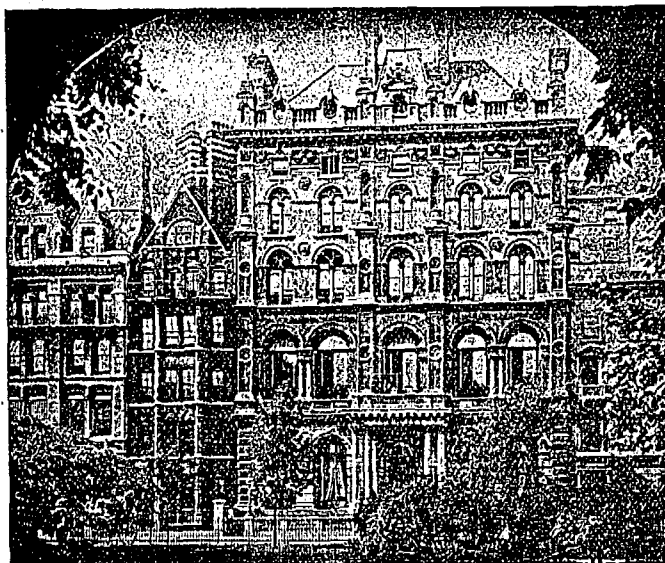

Inns of Court Hotel, - HOLBORN, London, W.C., Eng.

Central and Convenient.—Visitors may reside upon fixed terms, or have a bedroom only, and dine in the Pleasantest Table d'Hôte room in England, or in the Popular Restaurant.—The Lounge Hall is the Finest in London. 200 Bedrooms and Self-Contained Suites.—The Hotel has all modern improvements, its arrangements are of the best, and it is noted for its great comfort, excellent cooking, splendid cellars, and very moderate charges. Building Fireproof. Inclusive terms from 10s. 6d. a day. Tariff gratis.

Return Bend. Hexagon Nipple. Reducing Nipple. Tee.

HALL & WILSON,
TUBE FITTING MAKERS.
CHESTERFIELD, - England. Bushing.

Steel and Malleable Iron Castings of every description.

Round Flanges. Improved Bolt Union for Steam Tubes. Section of Improved Joint. Elbow. New Cap Union Joint.

Journal of Commerce.

CATALOGUE, BOOK AND COMMERCIAL

PRINTING.

ESTIMATES CHEERFULLY FURNISHED.

... 171 ST. JAMES STREET ...

Telephone Main 235.

MONTREAL.

CALEDONIAN HOTEL.

ADELPHI TERRACE, LONDON, W.C., ENG.

Newly Decorated and Altered.

*A Commodious, Comfortable Hotel,
Near to the Business Centre,
Yet in a Quiet Neighborhood.*

Every Home Comfort at Moderate Charges.

Telegraphic Address: "SNUGGEST."

JAMES TATE, Proprietor.

Established 1810. **MATHEWS & CO.,** Catalogues Post Free.

152 Borough High Street, - LONDON, S.E., Eng.

MANUFACTURERS OF EVERY DESCRIPTION OF

Tools and Utensils for Bakers and Confectioners:



IN SETS: 7 tubes, 1 screw, and India-rubber bag, 4/6; 10 tubes, 2 screws, 5/6; 14 tubes, 3 screws, 8/6; 21 tubes, 5 screws and 2 bags, 1/6; 23 tubes, 3 screws and 2 bags, 1/6.

40 Tubes, 4 screws and 3 bags, 21/6. Separatetubes 7d. each. Screws 6d. - Bags 6d. qd. 1/11 - & 1/13. Syringes, 5/6 each.

New Gem Icing Pipes, German Silver.

Free by Post 6d extra.

The JOHN L. CASSIDY CO., Ltd.,

...IMPORTERS OF...

China, Crockery and Glassware,
FROM ALL COUNTRIES.

339, 341-343 St. Paul Street,
MONTREAL, Que.,

BRANCHES—Ottawa, Ont.; Winnipeg, Man.; Victoria, B.C.

BIGGAR & HENDRY,

— MANUFACTURERS OF THE IMPROVED —

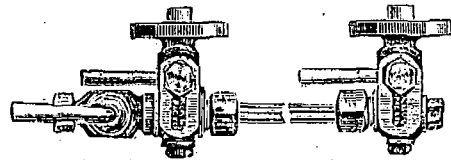

ASBESTOS PACKED COCKS.

ALL MADE OF THE BEST GUN METAL.

ALSO OF Improved Gauge Glass Shields.

84 Maxwell Street, GLASGOW, SCOTLAND.

Telegraphic Address: "GRIFFITH, SHEFFIELD."

ESTABLISHED 1863.

NATIONAL TELEPHONE, 846.

GRIFFITH & SON,

STEEL MANUFACTURERS AND MERCHANTS,

Manufacturers of Railway, Loco, Carriage & Wagon Springs.

MANUFACTURERS OF CRUCIBLE CAST STEEL OF EVERY DESCRIPTION IN BARS OF ALL SHAPES, TILTED & ROLLED FOR EVERY PURPOSE. SWEDISH, SIEMENS, & BESSEMER STEEL. FOR HOME, COLONIAL & FOREIGN MARKET'S

Shovels of all kinds.

Hammers of all kinds.

Steel Castings and Hammered

Rollled and Drawn Wire

Forgings.

Rods of Every Grade.

STEEL FACTORS.

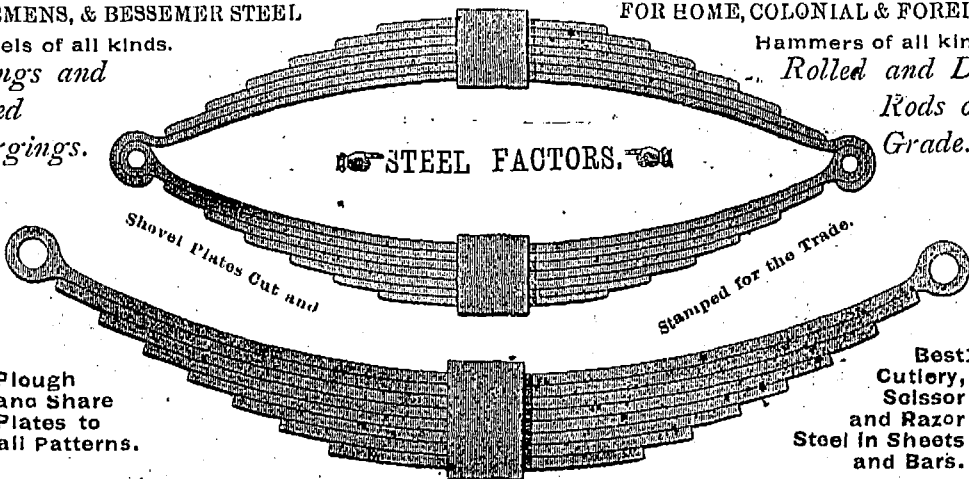

Plough and Share Plates to all Patterns.



Best Cutlery, Scissors and Razor Steel in Sheets and Bars.

Napier Steel & Spring Works, Soho-St.,
Providence Works, Brown-St.,

SHEFFIELD, ENGLAND.

*** BLACKMAN'S ***

**Patent Power Ventilating
WHEEL.**

HEATING.

COOLING.

DRYING.

VENTILATING.

14 Highest Awards Given to the Blackman Air Propellor.

ESTIMATES for Ventilation, Drying and Cooling given on Application. Send for Illustrated Circular.

MILLER BROS. & TOMS, - Agents, - MONTREAL

✧ FISHER ✧

188 STRAND, - LONDON, Eng.

LUNCH & PICNIC BASKETS.

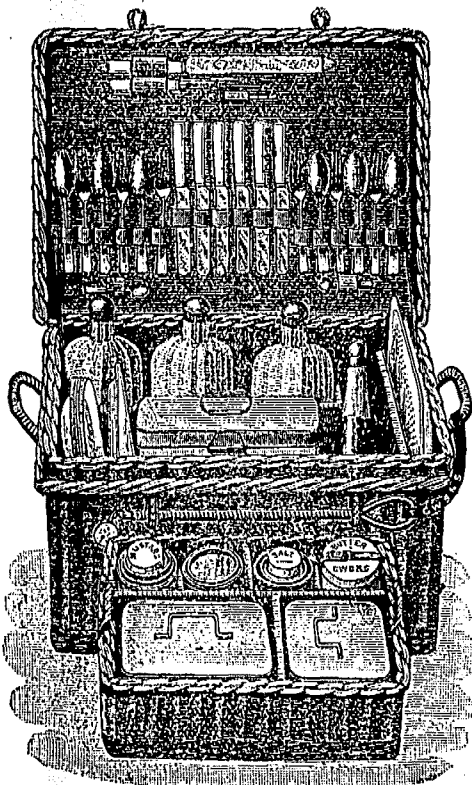

No. E1197. For 6 persons.—Size, 22 x 16 x 13. Price, 86/- 4

ALL COMPLETE AS SHOWN. Catalogue free containing all kinds of Lunch & Tea Baskets.

FISHER, 188 Strand, LONDON, ENG.

Exchange Telephone No. 301.

National Telephone No. 617.

BELL BROTHERS & CO.,

(W. Bell, certified for Good Workmanship.)

PATENTEES & MANUFACTURERS

SPECIALLY OF

Shovels, Spades, Forks, Hammers, Picks, Etc.

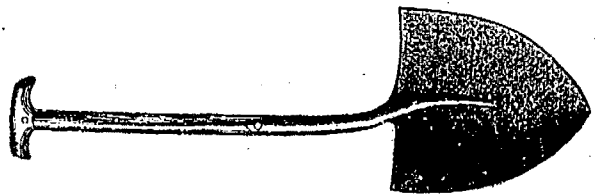

PATTERN No. 3, ROUND NOSE.

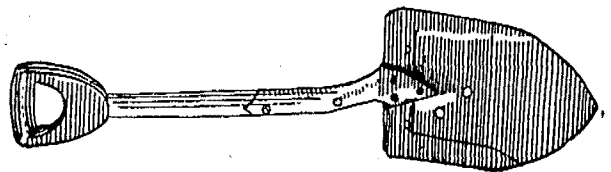

PATTERN No. 54.

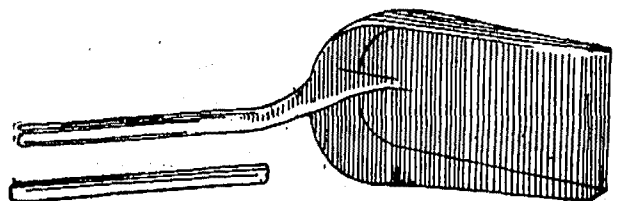

PATTERN No. 13.

**INVENTION WORKS,
SHEFFIELD, + ENGLAND.**

CORPORATE MARK.

ESTABLISHED 1823.

CORPORATE MARK.

PEKIN

Marsden & Beeten,

MANUFACTURERS OF EVERY DESCRIPTION OF

STEEL, FILES, SAWS & HAMMERS.

MIDDLESEX WORKS, NEWCASTLE STREET.



Telegrams—
"FILES, SHEFFIELD."

SHEFFIELD, ENGLAND.



NATIONAL TELEPHONE,
No. 174.



Brousson's Agencies, Ltd.,

7 & 8 DYERS' BUILDINGS, LONDON, E.C., ENG.

The best medium to secure a permanent supply of the latest

ENGLISH & CONTINENTAL

China, Glass & Earthenware Goods

At makers' own lowest prices with highest discounts.

....Correspondence Invited.

Printed Dinner Sets

BEST STAFFORDSHIRE MAKE.

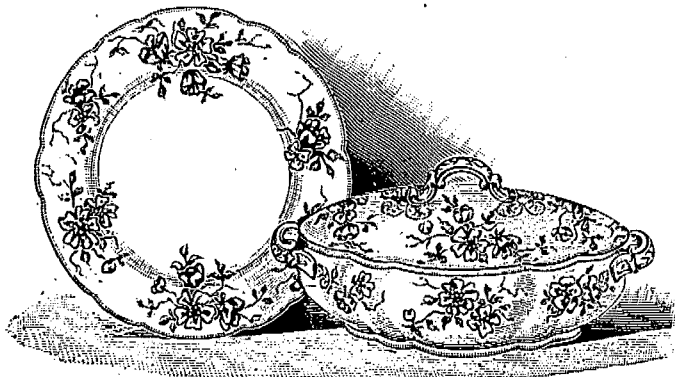

Ask for Illustrated List.

Trade only supplied.

"SALISBURY," No. 105.

Colours: Brown, Peacock and Pearl.

26 p. sets.	5/6 printed.	
54 " "	10/6 " "	16/9 printed and gilt.
70 " "	17/9 " "	25/9 " "

A Large Variety of Shapes and Patterns. Enamelled and gilt sets from 21/10. 54 p. Every kind of Earthenware supplied.

BOILER SHOP.

THE STEVENSON BOILER, MACHINE SHOP AND FOUNDRY WORKS AT PETROLIA, ONT., (now of twenty years' standing), continues to make Marine, Stationary and Portable Boilers of all kinds. The Canadian Oil Wells and Refiners and Mills in this section are nearly entirely supplied with Boilers and other Plate Work from this shop; while for well-drilling purposes it has sent many boilers to Germany, Austria, India and Australia. It also makes Oil Stills, Tanks, Bleachers and Agitators, Salt Pans, Steam Boxes for Stave and Hoop Mills, and any desired work in Plate or Sheet Steel or Iron, as well as all productions of Machine Shops, including Steam Engines and Castings in Iron and Brass.

Having a full outfit of machinery and tools, including Steam Riveter, and men of long experience, it invites comparison of the quality of its work, with any shop in Canada.

ARTHUR KAVANAGH,
Manager.

J. H. FAIRBANK,
Proprietor.

Highest Grade
Cycles

Tribune Scotsman
Europa.

RILEY, WARD & BRADFORD, Ltd.
CYCLE MANUFACTURERS,

Branches:
19 Queen St. Glasgow
39 Gordon St. Charing Cross
Kyle Street, Ayr.
Castlegate, Lanark.
Manse Road, Dunoon and Fleet Works, Coventry.

**FLEET WORKS,
COVENTRY,
England.**

JAMES MURRAY,

of ST. JOHN'S, Newfoundland,

GENERAL * COMMISSION * AGENT.

Respectfully solicits trial consignments in the following lines of goods handled:
Flour and Breadstuffs, Pork, Beef, and General Provisions, Sugar and Molasses, Nova Scotia and P.E.I. produce. Canadian products of all kinds, Teas, Manufactured Goods, Proprietary Articles, Fish, Oil and Newfoundland Products.

IMPROVING
AND REMODELING

HEATING

EITHER BY

Hot Air, Steam or Water,
ARE OUR SPECIALTIES.

E. C. Mount & Co.
Plumbers, Gas and Steam Fitters.
766 CRAIG STREET,
MONTREAL.

TELEPHONE NO. Main 1265

Commercial Insurance

... AND GENERAL

Book & Job Printing ..

EXECUTED WITH
CARE AND PROMPTNESS

AT THE OFFICE OF

**The Journal
of Commerce**

171 & 173 ST. JAMES ST.,

MONTREAL.



Bill Heads. Statements. Catalogues.
Note Heads. Business Cards. Folders.
Letter Heads. Circulars. Price Lists.
Etc., Etc.



RICHARDS BEAU IDEAL CYCLE CO. LTD.
CYCLE MANUFACTURERS
WHEEL & TELEGRAMS WOLVERHAMPTON
HEATH TOWN WOLVERHAMPTON ENGLAND
POSTAL ADDRESS FREDERICK ST.

CONSUMERS CORDAGE COMPANY, Limited.
MANUFACTURERS OF
Cordage and Binder Twine
OF EVERY DESCRIPTION.
HEAD OFFICE:
283 St. Patrick Street
MONTREAL.

Fancy Leather and Cabinet Case Manufacturer.
FRANK H. PEACE
Patentee and Manufacturer of
DRESSING CASES,

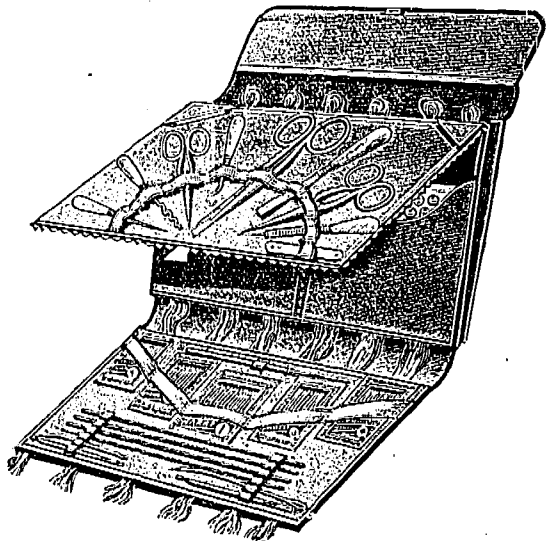

Bags, Writing, Folios, Jewels, Cases, Cutlery Companions, Purses, Pocket Books, and all descriptions of Leather and Cabinet Case Goods.

19 Thavie's Inn, Holborn Circus, London, E.C., Eng., and 126 Eldon Street, Sheffield, Eng.

THE LYLE COMPANY, LTD.
CABINET MAKERS,
Patentees of Folding Tables & Rout Seats.

PERFECTLY RIGID.
OPEN
FOLDED
Send for Price List to
26 HARRISON STREET, London, W.C, Eng.

Telephone Up 1091.

H. O'BRIEN & CO.,

Sole Agents for
Electric Sanitary
NO DUST
Floor Dressing.
Used by the Leading Merchants

Real Estate Agents,
Interior Painters, Designers and Decorators,
257 Bleury Street,
MONTREAL.

Agents for
English, American and Canadian
WALL PAPER.

Insurance.

The Federal Life ASSURANCE COMPANY.

HEAD OFFICE, HAMILTON, CANADA.

Capital and Assets - - - \$1,689,660.80
 Surplus to Policyholders - - - 723,257.77
 Paid Policyholders in 1899 - - - 125,454.89

MOST DESIRABLE POLICY CONTRACTS.

JAS. H. BRATTY, President. DAVID DEXTER, Managing Director

J. K. McCUTCHEON, Sup't. of Agencies.

H. RUSSELL POPHAM, Provincial Manager.

The Best Company FOR THE BEST RISKS

Is the one that is most rigid in its selection and classification of risks; the most careful in the selection of its investments and the most economical and progressive in its management.

If you think of insuring study the record of

The Temperance & General Life Assurance Co'y,

from it you will learn of its unparalleled record with regard to mortality and prompt returns from investments.

If you are in every respect a first class risk, write for literature or consult an agent of the Company.

Hon. G. W. ROSS, President. H. SUTHERLAND, Manager.

HEAD OFFICE, Globe Building, TORONTO.

Scottish Union and National INSURANCE COMPANY.
 Of Edinburgh, Scotland.

ESTABLISHED 1844.

M. BENNETT, Jr., Gen. Manager North American Branch, Hartford, Conn.
 Capital\$30,000,000 | Invested Funds.....\$13,500,000
 Total Assets 34,472,705 | Deposited with Dom. Govt., 125,000
 (Market value.)

WALTER KAVANAGH, Resident Agent, 117 St. Francois Xavier St., MONTREAL

Insurance.

British * America ASSURANCE COMPANY.

HEAD OFFICE, . . . TORONTO.

Incorporated 1833.

FIRE AND MARINE.

Cash Capital. \$750,000.00
 Total Assets, over \$1,473,536.05
 Losses Paid since organization, . . . \$18,707,996.75

Geo. A. Cox, President. J. J. KENNY, Vice-Pres. P. H. SIMS, Secretary
 C. R. G. JOHNSON, Res. Agent, 1723 Notre Dame St., MONTREAL.

IN LINE WITH THE TIMES

No opportunity is overlooked for the improvement of UNION MUTUAL POLICIES. They are kept....

THOROUGHLY MODERN IN PRIVILEGES
 GENUINELY PROTECTIVE IN RESULTS

Extended Insurance without Deductions....
 Incontestability without Restrictions....
 Both Policyholders and Agents Fairly Treated Always.....

Union Mutual Life Insurance Co.,

Portland, Maine. INCORPORATED 1848.

Good Territory Ready FRED E RICHARDS, President.
 for Good Agents ARTHUR L. BATES, Vice-President.
 Address:-HENRI E. MORIN, Chief Agent for Canada,
 151 St. James St., Montreal, Canada.

For Agencies in the Western Division, Province of Quebec and Eastern Ontario apply to WALTER I. JOSEPH, Manager, 151 St. James St., Montreal.

Caledonian Insurance Co'y

THE OLDEST SCOTTISH FIRE OFFICE.

1724 NOTRE DAME, - MONTREAL.

LANSING LEWIS, Manager.

THE NORTH AMERICAN LIFE ASSURANCE COMPANY.

Head Office: 112-118 King St. West, TORONTO, Ont.

The following figures taken from the last financial statement show the unexcelled financial position to which the Company has attained. It has

Assets\$ 3,509,083.20
 Cash Income..... 893,522.39
 Net Surplus..... 468,023.85
 Insurance in Force..... 23,706,676.00

L. GOLDMAN, Secretary. WM. McCABE, Man. Dir.

Messrs. AULT and McCONKEY, Managers for Province of Quebec, 180 St. James St., Montreal.

LIVERPOOL & LONDON & GLOBE INSURANCE COMPANY.

Available Assets, - - \$58,553,900
 Funds Invested in Canada, - \$2,110,000

Security, Prompt Payment and Liberality in the adjustment of Losses are the prominent features of this Company.

Canada Board of Directors:

EDMOND J. BARBEAU, Chairman,
 WENTWORTH J. BUCHANAN, Deputy Chairman.
 A. F. GAULT, SAML. FINLEY, E. S. CLOUSTON.

G. F. C. SMITH, Resident Secretary.

Head Office, Canada Branch: MONTREAL.

Do you require any Printing this week? Telephone Main 238 will ensure prompt service.

Journal of Commerce,

171 St. James St.

THE WATERLOO MUTUAL Fire Insurance Company.

Established in 1853. Head Office, Waterloo, Ont.

Total Assets, Jan. 1, '94, \$349,734.71.

GEORGE RANDALL, Esq., President; JOHN SHUB, Esq., Vice-President; Frank Haight, Esq., Manager; John Killee, Esq., Inspector.

EVERYTHING in the line of JOB PRINTING executed promptly at the office of The JOURNAL of COMMERCE.

(FOUNDED 1825.)

Law Union & Crown Ins. Co.,

(OF LONDON.)

Assets exceed, - - \$22,000,000.

Fire risks accepted on most every description of insurable property.

Canadian Head Office: BEAVER HALL, MONTREAL.

J. E. E. DICKSON, Manager.

Agents Wanted throughout Canada.

The Canada Accident Assurance Company.

Head Office, MONTREAL.

A Canadian Company for Canadian Business

ACCIDENT AND PLATE GLASS.

Surplus 50 p.c. of Paid-Up Capital above all liabilities including Capital Stock

T. H. HUDSON, Manager. R. WILSON SMITH, President.

NEW YORK LIFE

INSURANCE COMPANY.

JOHN A. McCALL, President.

Gain in Insurance in force 1899
\$117,850,865

AN UNPARALLELED RECORD.

Applications invited by the undersigned for general and special agencies, and management of territory from experienced Life Insurance men, as well as from those wishing to acquire training and experience.

WESTERN CAN. BR., 406 1/2 Main St., Winnipeg, Man.
N. B. BR., 120 Prince William St., St. John, N. B.
TORONTO BRANCH, 6 King St., West, Toronto, Ont.
HALIFAX BR., Barrington and Prince Sts.

R. HOPE ATKINSON.

AGENCY DIRECTOR,

Company's Building, MONTREAL

J. DUNCAN DAVISON

Imperial Bldg. 107 St. James Street,
Montreal.

→ **COMMISSIONER**

For Following Provinces:

Ontario, Quebec, Manitoba, New Brunswick
Nova Scotia and Prince Edward Island.

Established 1809.

North British & Mercantile

Insurance Company.

Total Funds, Dec. 1898, . . . \$67,244,580.00
Canadian Investments, . . . 6,466,460.08

Directors:

Henri Barbeau, Esq. Arch'd Macnider, Esq.
Thos. Davidson, Managing-Director.

This Company's investments in Canada greatly exceed those of other fire Companies.

G. Ross Robertson & Sons, Gen'l. Agts.
11 Hospital Street, MONTREAL.

Hartford Fire Insurance Co

HARTFORD, CONN.

Established - 1794.

Cash Assets, - \$10,004,697.55.

Authorized Capital, . . . \$3,000,000.00
Capital Subscribed & Paid-up, . . . 1,250,000.00
Deposited with Receiver General in
Canada, . . . 110,934
Annual Income, . . . 7,000,000.00
Surplus beyond Liabilities and
Capital Stock, . . . 3,264,392.15

GEO. L. CHASE, President.
P. C. Royce, Sec'y. Thos. Turnbull, Asst. Sec'y.
Chas. E. Chase, Asst.-Sec'y.

G. Ross Robertson & Sons, Agents
11 Hospital Street, MONTREAL.

UNCONDITIONAL POLICIES

ARE ISSUED
BY THE . . .

CONFEDERATION LIFE ASSOCIATION.

Cash Values,
Extended Insurance,
Paid up Policies,
GUARANTEED.

Full information sent on application.

H. J. JOHNSTON,

Prov. Manager,

174 ST. JAMES ST.,
MONTREAL.

W. C. MACDONALD,
Actuary.

J. K. MACDONALD,
Managing Director.

Head Office, - TORONTO.

LIFE INSURANCE AGENCIES.

THE ROYAL-VICTORIA LIFE INSURANCE CO. of Canada, (CAPITAL \$1,000,000)

has several GENERAL and DISTRICT agencies not yet allotted, and is prepared to give LIBERAL CONTRACTS to energetic, intelligent, and reliable agents. To men who can make a success of a good agency (whether experienced or not) a splendid opportunity is offered. Negotiations will be treated in strict confidence, if desired.

Communicate with Mr. H. C. THOMAS, Superintendent of Agencies, TORONTO; Mr. W. T. STEWART, Superintendent of Agencies, HALIFAX; Mr. ADAM REID, Manager, WINNIPEG; Mr. W. M. HAIGHT, Manager, VANCOUVER, or with

DAVID BURKE, A.I.A., F.S.S., General Manager, - - - Head Office, MONTREAL, Canada

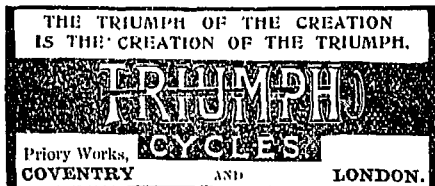

Triumph Cycle Co.,

LIMITED.

COVENTRY, ENGLAND

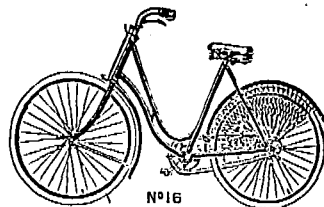

WESTERN ASSURANCE COMPANY.

FIRE AND MARINE. Incorporated 1851.

Assets, over . . . \$2,320,000.00
Income for Year ending 31st December, 1898, over - 2,530,000.00

Head Office. - Toronto, Ont.

Hon. GEO. COX, Pres. J. J. KENNY Vice-Pres. & Man.-Dir.
C. C. FOSTER, Secretary.

Montreal Branch, - - 189 ST. JAMES STREET.

ROBT. BICKERDIKE, Manager.

MOUTH & CHARLTON, City Agents.

THE IMPERIAL INSURANCE COMPANY LIMITED FIRE.

LONDON.

ESTABLISHED 1808.

SUBSCRIBED CAPITAL, . . . \$8,000,000
PAID-UP CAPITAL, . . . 1,500,000
TOTAL INVESTED FUNDS OVER . . . 8,000,000

Canadian Branch:

COMPANY'S BUILDING, PLACE D'ARMES, MONTREAL.
G. R. KEARLEY, RESIDENT MANAGER.

Victoria-Montreal Fire Insurance COMPANY.

Incorporated by Special Act of the Parliament of Canada.

Capital Authorized.....\$1,000,000
Capital Fully Subscribed..... 400,000

"Deposit made with the Dominion Government for the protection of Policyholders."

THOMAS A. TEMPLE & SONS,

GENERAL MANAGERS.

183 St. James Street (Temple Building),
Montreal, Canada.

COMMERCIAL UNION

ASSURANCE CO., Ltd.,

Of London, England.

FIRE LIFE MARINE

Agencies in all the principal Cities and Towns of the Dominion.

HEAD OFFICE, Canadian Branch, - MONTREAL
JAMES MCGREGOR, Manager.