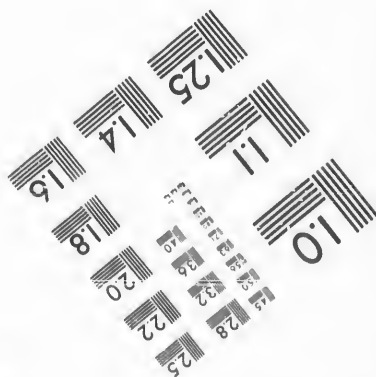
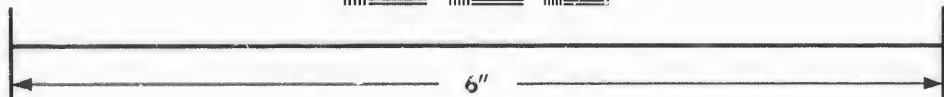
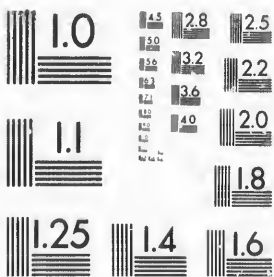

**IMAGE EVALUATION  
TEST TARGET (MT-3)**



**Photographic  
Sciences  
Corporation**

23 WEST MAIN STREET  
WEBSTER, N.Y. 14580  
(716) 872-4503

Car

**CIHM/ICMH  
Microfiche  
Series.**

**CIHM/ICMH  
Collection de  
microfiches.**



Canadian Institute for Historical Microreproductions / Institut canadien de microreproductions historiques

**© 1987**

Technical and Bibliographic Notes/Notes techniques et bibliographiques

The Institute has attempted to obtain the best original copy available for filming. Features of this copy which may be bibliographically unique, which may alter any of the images in the reproduction, or which may significantly change the usual method of filming, are checked below.

L'Institut a microfilmé le meilleur exemplaire qu'il lui a été possible de se procurer. Les détails de cet exemplaire qui sont peut-être uniques du point de vue bibliographique, qui peuvent modifier une image reproduite, ou qui peuvent exiger une modification dans la méthode normale de filmage sont indiqués ci-dessous.

- |  |  |
|--|--|
| <input type="checkbox"/> Coloured covers/<br>Couverture de couleur   | <input type="checkbox"/> Coloured pages/<br>Pages de couleur   |
| <input type="checkbox"/> Covers damaged/<br>Couverture endommagée  | <input type="checkbox"/> Pages damaged/<br>Pages endommagées   |
| <input type="checkbox"/> Covers restored and/or laminated/<br>Couverture restaurée et/ou pelliculée  | <input type="checkbox"/> Pages restored and/or laminated/<br>Pages restaurées et/ou pelliculées  |
| <input type="checkbox"/> Cover title missing/<br>Le titre de couverture manque   | <input checked="" type="checkbox"/> Pages discoloured, stained or foxed/<br>Pages décolorés, tachetés ou piqués  |
| <input type="checkbox"/> Coloured maps/<br>Cartes géographiques en couleur   | <input type="checkbox"/> Pages detached/<br>Pages détachées  |
| <input type="checkbox"/> Coloured ink (i.e. other than blue or black)/<br>Encre de couleur (i.e. autre que bleue ou noire)   | <input checked="" type="checkbox"/> Showthrough/<br>Transparence   |
| <input type="checkbox"/> Coloured plates and/or illustrations/<br>Planches et/ou illustrations en couleur  | <input type="checkbox"/> Quality of print varies/<br>Qualité inégale de l'impression   |
| <input checked="" type="checkbox"/> Bound with other material/<br>Relié avec d'autres documents  | <input type="checkbox"/> Includes supplementary material/<br>Comprend du matériel supplémentaire   |
| <input type="checkbox"/> Tight binding may cause shadows or distortion<br>along interior margin/<br>La reliure serrée peut causer de l'ombre ou de la<br>distorsion le long de la marge intérieure   | <input type="checkbox"/> Only edition available/<br>Seule édition disponible   |
| <input type="checkbox"/> Blank leaves added during restoration may<br>appear within the text. Whenever possible, these<br>have been omitted from filming/<br>Il se peut que certaines pages blanches ajoutées<br>lors d'une restauration apparaissent dans le texte,<br>mais, lorsque cela était possible, ces pages n'ont<br>pas été filmées. | <input type="checkbox"/> Pages wholly or partially obscured by errata<br>slips, tissues, etc., have been refilmed to<br>ensure the best possible image/<br>Les pages totalement ou partiellement<br>obscurcies par un feuillet d'errata, une pelure,<br>etc., ont été filmées à nouveau de façon à<br>obtenir la meilleure image possible. |
| <input type="checkbox"/> Additional comments:/<br>Commentaires supplémentaires:  |  |

This item is filmed at the reduction ratio checked below/  
Ce document est filmé au taux de réduction indiqué ci-dessous.

10X	14X	18X	22X	26X	30X
<input type="checkbox"/>	<input type="checkbox"/>	<input type="checkbox"/>	<input checked="" type="checkbox"/>	<input type="checkbox"/>	<input type="checkbox"/>
12X	16X	20X	24X	28X	32X

The copy filmed here has been reproduced thanks to the generosity of:

D. B. Weldon Library  
University of Western Ontario  
(Regional History Room)

The images appearing here are the best quality possible considering the condition and legibility of the original copy and in keeping with the filming contract specifications.

Original copies in printed paper covers are filmed beginning with the front cover and ending on the last page with a printed or illustrated impression, or the back cover when appropriate. All other original copies are filmed beginning on the first page with a printed or illustrated impression, and ending on the last page with a printed or illustrated impression.

The last recorded frame on each microfiche shall contain the symbol  $\rightarrow$  (meaning "CONTINUED"), or the symbol  $\nabla$  (meaning "END"), whichever applies.

Maps, plates, charts, etc., may be filmed at different reduction ratios. Those too large to be entirely included in one exposure are filmed beginning in the upper left hand corner, left to right and top to bottom, as many frames as required. The following diagrams illustrate the method:

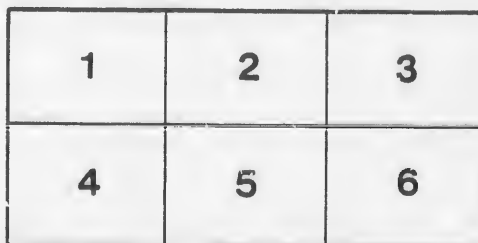
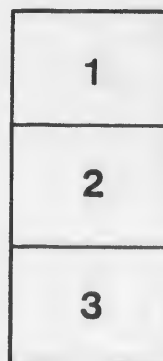

L'exemplaire filmé fut reproduit grâce à la générosité de:

D. B. Weldon Library  
University of Western Ontario  
(Regional History Room)

Les images suivantes ont été reproduites avec le plus grand soin, compte tenu de la condition et de la netteté de l'exemplaire filmé, et en conformité avec les conditions du contrat de filmage.

Les exemplaires originaux dont la couverture en papier est imprimée sont filmés en commençant par le premier plat et en terminant soit par la dernière page qui comporte une empreinte d'impression ou d'illustration, soit par le second plat, selon le cas. Tous les autres exemplaires originaux sont filmés en commençant par la première page qui comporte une empreinte d'impression ou d'illustration et en terminant par la dernière page qui comporte une telle empreinte.

Un des symboles suivants apparaîtra sur la dernière image de chaque microfiche, selon le cas: le symbole  $\rightarrow$  signifie "A SUIVRE", le symbole  $\nabla$  signifie "FIN".

Les cartes, planches, tableaux, etc., peuvent être filmés à des taux de réduction différents. Lorsque le document est trop grand pour être reproduit en un seul cliché, il est filmé à partir de l'angle supérieur gauche, de gauche à droite, et de haut en bas, en prenant le nombre d'images nécessaire. Les diagrammes suivants illustrent la méthode.

*W.S.*  
**VOTERS LIST**

FOR THE

**TOWNSHIP OF MOSA,**

**1877.**



# VOTERS LIST

FOR THE

## TOWNSHIP OF MOSA, 1877.

### Polling Sub-Division No. 1.

PART FIRST.—List of Persons entitled to vote at both Municipal Elections and Elections to the Legislative Assembly.

No.	No. on Roll.	Names.	Lot, and Concession or Range.	Owner, Tenant, &c.
1	94	Allen, David .....	b. f. 30, 1st range south,	owner.
2	95	Allen, Charles .....	b. f. 30, 1st range south,	tenant.
3	145	Archer, Philip.....	part 29, 1st range north,	tenant.
4	297	Archer, Henry R. ....	w $\frac{1}{2}$ 18, 2nd concession,	owner.
5	304	Adair, Robert .....	pt s $\frac{1}{2}$ 20, 2nd con.	owner.
6	355	Armstrong, Hugh.....	w pt s $\frac{1}{2}$ 18, 3rd con.	owner.
7	387	Armstrong, Alexander..	n pt n $\frac{1}{2}$ 19, 3rd con.	owner.
8	388	Armstrong, Robert.....	n pt n $\frac{1}{2}$ 19, 3rd con.	occupant.
9	389	Armstrong, James.....	s pt n $\frac{1}{2}$ 19, 3rd con.	occupant.
10	132	Banning, James.....	w $\frac{3}{4}$ 23, 1st range north,	owner.
11	210	Blain, Peter.....	w $\frac{1}{2}$ s $\frac{1}{2}$ 18, 2nd range n.	owner.
12	213	Brubacher, Abraham....	part e $\frac{1}{2}$ 26, 2nd range n.	owner.
13	278	Bristow, William.....	n $\frac{1}{2}$ 23, 1st concession,	owner.
14	279	Bristow, David ....	n $\frac{1}{2}$ 23, 1st concession,	occupant.
15	328	Bell, James.....	w $\frac{1}{2}$ n $\frac{1}{2}$ 21, 2nd con.	occupant.
16	330	Baker, George.....	n $\frac{1}{2}$ 22, 2nd concession,	householder.
17	64	Cook, James.....	b. f. 21, 1st range south,	tenant.
18	93	Campbell, Duncan.....	pt 29, 1st range south,	tenant.
19	167	Cook, Henry.....	n $\frac{1}{2}$ 21, 1st range north,	owner.
20	327	Clements, Benjamin .....	w $\frac{1}{2}$ n $\frac{1}{2}$ 21, 2nd con.	owner.

4 Voters List Township of Mosq, 1877.—Polling Sub-Division No. 1,

No.	No. on Roll.	Names.	Lot, and Concession or Range.	Owner, Tenant, &c.
21	352	Clements, William .....	part s $\frac{1}{2}$ 21, 2nd con.	owner.
22	359	Camplin, Robert.....	w $\frac{1}{2}$ s $\frac{1}{2}$ 20, 3rd con.	owner.
23	65	Dawson, Isaac.....	n e pt 22, 1st range s.	owner.
24	88	Davis, Eleazor C. ....	w pt n $\frac{1}{2}$ 24 &c. 1 r n.	owner.
25	128	Dracy, Mark .....	s $\frac{1}{2}$ 20, 1st range north,	tenant.
26	133	Dohn, Dilmon.....	w $\frac{1}{2}$ 23, 1st range north,	tenant.
27	216	Dykes, James M.....	e $\frac{1}{2}$ 25 & s $\frac{1}{2}$ 24, 2nd r n.	owner.
28	234	Deming, Prosper .....	n e cor. 17, 2nd range n.	owner.
29	207	Edwards, Cornelius.....	w $\frac{1}{2}$ s $\frac{1}{2}$ 17, 2nd range n.	owner.
30	66	Fleming, George .....	b. f. 23, 1st range s.	owner.
31	67	Fleming, Alexander.....	b. f. 23, 1st range s.	owner.
32	72	Fleming, Gzowski B.....	b. f. 25, 1st range s.	owner.
33	79	Fleming, John .....	n $\frac{1}{2}$ 27, 1st range s.	owner.
34	80	Ford, Thomas .....	n e pt 28, 1st range s.	owner.
35	87	Ferguson, John.....	pt 28 and 29, 1st range s.	owner.
36	219	Fray, Reuben.....	pt n 27 and 28, 2nd r n	owner.
37	275	Fennell, Amos .....	e $\frac{1}{2}$ n $\frac{1}{2}$ 18, 1st con.	owner.
38	60	Gibb, David.....	b. f. 18, 1st range s.	owner.
39	76	Gibb, Singleton .....	s $\frac{1}{2}$ 27, 1st range south,	owner.
40	77	Gibb, Charles N.....	w pt s $\frac{1}{2}$ 26, 1st range s.	owner.
41	78	Gibb, David A.....	e pt 28, 1st range s.	owner.
42	134	Gibb, James.....	pt s $\frac{1}{2}$ 24 1st range n.	owner.
43	329	Gibb, Charles.....	n $\frac{1}{2}$ 22, 2nd con.	owner.
44	59	Henderson, Henry.....	w pt 17, 1st range s.	owner.
45	89	Heath, John.....	grist mill, pt 28, 1st r s	owner.
46	90	Heath, William.....	saw mill, pt 28, 1st r s	owner.
47	138	Hendershott, John.....	s w pt 26, 1st range n.	owner.
48	139	Hendershott, Christopher	n e pt 27, 1st range n.	owner.
49	162	Hatelie, John.....	e $\frac{1}{2}$ n $\frac{1}{2}$ 18, 1st range n.	owner.
50	163	Harris, Henry R.....	w $\frac{1}{2}$ 18, 1st range n.	owner.
51	213	Harmon, Edward.....	20, 2nd range n.	tenant.
52	280	Hewitt, Benjamin.....	n $\frac{1}{2}$ 26, 1st con.	occupant.
53	300	Horsepool, John .....	w $\frac{1}{2}$ s $\frac{1}{2}$ 22, 2nd con.	owner.
54	253	Kaisely, Samuel.....	s $\frac{1}{2}$ 20, 1st con.	owner.
55	429	Kane, John.....	pt 19 and 20, 4th con.	owner.
56	63	Lawrence, Jamin.....	b. f. 21, 1st range s.	owner.
57	171	Lee, Andrew.....	e $\frac{1}{2}$ n $\frac{1}{2}$ 23, 1st range n.	occupant.
58	172	Lee, George.....	o $\frac{1}{2}$ n $\frac{1}{2}$ 23, 1st range n.	owner.
59	322	Lamb, James.....	n $\frac{1}{2}$ 19, 2nd con.	owner.
60	62	Mulligan, John.....	b. f. 18 and 19, 1st r s	owner.



No.	No. on Roll.	Names.	Lot, and Concession or Range.	Owner, Tenant, &c.
61	74	Moyer, Abraham H.....	w pt 26, 1st range s	owner.
62	83	Mansfield, George.....	sub 4 n s M.st. pt 28, 1 r s	owner.
63	84	McIntosh, George.....	sub 5, 6 & 6, 7 n s M.st. 28, 1 r s	owner.
64	125	Mulligan, Thomas.....	w pt s $\frac{1}{2}$ 17, 1st range n	owner.
65	131	McDonald, Colin.....	e $\frac{1}{2}$ s $\frac{1}{2}$ 23, 1st range n.	owner.
66	168	Moyer, Dilmon H.....	n $\frac{1}{2}$ 22, 1st range n.	owner.
67	169	Moyer, John.....	22, 2nd range n.	occupant.
68	170	Moyer, Samuel.....	22, 2nd range n.	occupant.
69	208	Mitchell, Matthew.....	e $\frac{1}{2}$ s $\frac{1}{2}$ 18, 2nd range n.	owner.
70	209	Mitchell, John.....	e $\frac{1}{2}$ s $\frac{1}{2}$ 18, 2nd range n.	occupant.
71	214	McKaig, Neil.....	20, 2nd range n.	tenant.
72	277	Miller, Jacob.....	n $\frac{1}{2}$ 21, 1st con.	owner.
73	323	McCready, John.....	e $\frac{1}{2}$ n $\frac{1}{2}$ 20, 2nd con.	owner.
74	324	McCready, William.....	w $\frac{1}{2}$ n $\frac{1}{2}$ 20, 2 con.	owner.
75	325	McKane, John.....	e $\frac{1}{2}$ n $\frac{1}{2}$ 21, 2 con.	owner.
76	325	McKane, Robert.....	e $\frac{1}{2}$ n $\frac{1}{2}$ 21, 2 con.	owner.
77	129	Neal, William.....	s $\frac{1}{2}$ 21, 1st range n.	owner.
78	130	Neal, Samuel.....	s $\frac{1}{2}$ 21, 1st range n.	occupant.
79	142	Nash, Levi.....	w pt s $\frac{1}{2}$ 29, 1st range n.	owner.
80	115	Nixon, Charles.....	21, 2nd range n.	owner.
81	160	O'Malley, Charles C.....	n $\frac{1}{2}$ 19, 1st range n.	owner.
82	255	Oliver, George.....	s $\frac{1}{2}$ 26, 1st con.	owner.
83	256	Oliver, William.....	s $\frac{1}{2}$ 26, 1st con.	owner.
84	161	Pennel, William.....	pt w $\frac{1}{2}$ n $\frac{1}{2}$ 17, 1st range n.	owner.
85	235	Parr, Frederick.....	pt n $\frac{1}{2}$ 17, 2nd range n.	owner.
86	236	Parr, Robert.....	pt n $\frac{1}{2}$ 17, 2nd range n.	occupant.
87	274	Regis, William.....	n $\frac{1}{2}$ 17, 1st con.	owner.
88	276	Roome, William F.....	w $\frac{1}{2}$ n $\frac{1}{2}$ 18, 1st con.	owner.
89	320	Robinson, Thomas.....	s $\frac{1}{2}$ 17, 1st con.	owner.
90	357	Robinson, Elijah.....	e pt s $\frac{1}{2}$ 19, 3rd con.	owner.
91	75	Stricker, Frederick.....	pt e $\frac{1}{2}$ 26, 1st range n.	tenant.
92	135	Shingler, Andrew.....	pt s $\frac{1}{2}$ 24, 1st range n.	tenant.
93	137	Saylor, Isaac.....	e pt 26, 1st range n.	owner.
94	174	Swartz, Andrew.....	n $\frac{1}{2}$ 27, 1st range n.	owner.
95	175	Sittler, Henry.....	n $\frac{1}{2}$ 26, 1st range n.	owner.
96	205	Sheppard, William.....	pt e $\frac{1}{2}$ s $\frac{1}{2}$ 17, 2nd range n.	owner.
97	211	Schwaderer, John.....	s $\frac{1}{2}$ 19, 2nd range n.	owner.
98	212	Schwaderer, Christian....	n $\frac{1}{2}$ 19, 2nd range n.	owner.
99	217	Strong, Tom.....	w $\frac{1}{2}$ 25, 2nd range n.	owner.
100	69	Taylor, Gilbert.....	w pt 24, 1st range s.	owner.
101	70	Taylor, Daniel.....	w pt 24, 1st range s.	occupant.
102	71	Taylor, Angus.....	e pt s $\frac{1}{2}$ 25, 1st range n.	occupant.

6 Voters List Township of Moss, 1877.—Polling Sub-Division No. 1.

No.	No. on Roll.	Names.	Lot, and Concession or Range.	Owner, Tenant, &c.
103	143	Tunks, Robert.....	pt s $\frac{1}{2}$ and n $\frac{1}{2}$ 29, 1st r n.	owner.
104	173	Tallman, William.....	w $\frac{1}{2}$ n $\frac{1}{2}$ 23, 1st range n.	tenant.
105	176	Tallman, William.....	n $\frac{1}{2}$ 28 and 29, 1st r n.	tenant.
106	360	Tryon, Elijah.....	w $\frac{1}{2}$ 21, 3rd con.	owner.
107	361	Tryon, Lewis.....	w $\frac{1}{2}$ 21, 3rd con.	owner.
108	254	Van, Allan D. R.....	s $\frac{1}{2}$ 21, 1st con.	owner.
109	61	Webb, Harvey.....	b. f. 20, 1st range s.	owner.
110	73	Woodrow, Smith.....	e $\frac{1}{2}$ 26, 1st range s.	owner.
111	127	Wye, Rev. G. W.....	s $\frac{1}{2}$ 20, 1st range n.	owner.
112	164	Wiley, Andrew.....	n $\frac{1}{2}$ 20, 1st range n.	owner.
113	165	Wiley, John.....	n $\frac{1}{2}$ 20, 1st range n.	owner.
114	166	Wiley, Andrew A.....	n $\frac{1}{2}$ 20, 1st range n.	occupant.
115	237	Winger, Henry.....	pt n $\frac{1}{2}$ 17, 2nd r n.	owner.
116	68	Young, Robert.....	e part 24, 1st range s.	owner.

PART SECOND.—List of Persons entitled to vote at Municipal Elections only.

No.	No. on Roll.	Names.	Lot, and Concession or Range.	Owner, Tenant, &c.
1	304	Adair, Robert.....	pt s $\frac{1}{2}$ 20, 2nd con.	owner.
2	302	Burns, James.....	Gore 25, 2nd con.	occupant.
3	331	Gillett, Charles.....	pt n $\frac{1}{2}$ 24, 2nd con.	owner.
4	81	McNeil Hector.....	No. 1 n. s. M. st. pt 28, 1rs	owner.
5	428	McLear, Mark.....	pt n $\frac{1}{2}$ 19, 4th con.	owner.
6	301	Ritchie, Peter.....	s pt s $\frac{1}{2}$ 24, 2nd con.	occupant.
7	362	Sheppard, William.....	Gore 23, 3rd con.	owner.
8	85	Tunks, Robert H. ....	S n. s. M. st., pt 28, 1 r s.	owner.
9	140	Wills, Richard.....	s w cor. 26, 1st range n.	owner.
10	354	Webster, Thomas.....	s w pt 18, 3rd con.	owner.



## Polling Sub-Division No. 2.

PART FIRST.—List of Persons entitled to vote at both Municipal Elections and Elections to the Legislative Assembly.

No.	No. on Roll.	Names.	Lo <sup>t</sup> , and Coession or Range.	Owner, Tenant, &c.
1	41	Archer, Thomas.....	n hf 12, 1st range s.	tenant.
2	52	Alderman, Amasa.....	n pt 13 & 14, 3rd range s.	tenant.
3	56	Atkinson, William.....	n half 13, 1st range s,	freeholder.
4	198	Aitcheson, Ebenezer.....	s half 14, 2nd range n.	owner.
5	220	Anderson, John D.....	n half 12, 2nd range n.	owner.
6	315	Abbott, Isaac.....	n half 10, 2nd con.	owner.
7	231	Blain, Henry.....	w half n half 14, 2nd r n.	owner.
8	273	Bain, William.....	15, 1st con.	tenant.
9	290	Beveridge, Robert.....	9, 2nd con.	owner.
10	193	Cline, George.....	e pt s half 11, 2nd r n.	owner.
11	230	Cusack, H. P.....	n half 13, 2nd range n.	owner.
12	57	Dykes, John.....	n half 14, 1st range s.	owner.
13	58	Dykes, William.....	n half 14, 1st range s.	owner.
14	131	Depew, Abraham.....	w half south hf 12, 1 r n.	owner.
15	37	Ellison, Henry M.....	e half s half 11, 1st r s.	owner.
16	38	Eartman, James.....	w hf s hf 11, 1st range s.	owner.
17	46	Edwards, Thomas A.....	pt 12, 3rd range s.	tenant.
18	48	Edwards, Thomas.....	b. f. 13, 3rd range s.	owner.
19	49	Edwards Henry J.....	n $\frac{1}{2}$ 13 and 14, 3rd r s.	occupant.
20	291	Essery, William H.....	s half 10, 2nd con.	owner.
21	32	Gould, Charles.....	pt n half 9, 1st range s.	tenant.
22	39	Gould, Charles.....	e hf n hf 11, 1st range s.	tenant.
23	111	Groyer, Charles.....	e qr 9, 1st range n.	owner.
24	112	Groyer, John.....	w $\frac{1}{2}$ 9, 1st range n.	owner.
25	251	Gardiner, William.....	s half 9, 1st con.	owner.
26	294	Graham, Alexander.....	pt s half 13, 2nd con.	tenant.
27	44	Henderson, Christopher.	pt s hf n hf 12, 2nd r s.	owner.
28	55	Humphrey, James.....	s half 13, 2nd range s.	owner.
29	232	Hollman, Jacob.....	pt w $\frac{1}{2}$ w $\frac{1}{2}$ n $\frac{1}{2}$ 16, 2nd r n.	owner.

Voters List Township of Mosa, 1877.—Polling Sub-Division No. 2. 9

No.	No. on Roll.	Names.	Lot, and Concession or Range.	Owner, Tenant, &c.
30	195	Johnston, Benjamin.....	s $\frac{1}{2}$ 12, 2nd range n.	owner.
31	321	King, Charles .....	e $\frac{1}{2}$ n $\frac{1}{2}$ 12, 2nd con.	owner:
32	40	Lumley, John .....	w $\frac{1}{2}$ n $\frac{1}{2}$ 11, 1st range s.	owner.
33	252	Lockhart, Hugh .....	s $\frac{1}{2}$ 12 and s $\frac{1}{2}$ 13, 1st con.	owner.
34	269	Lawton, Charles .....	w $\frac{1}{2}$ r $\frac{1}{2}$ 10, 1st con.	owner.
35	270	Leech, Edward .....	e $\frac{1}{2}$ 11, 1st con.	owner.
36	192	McIntyre, Dugald .....	e $\frac{1}{2}$ s $\frac{1}{2}$ 10, 2nd range n.	owner.
37	228	McRae, Alexander .....	n $\frac{1}{2}$ 9, 2nd range n.	owner.
38	295	Malamphy, Thomas.....	pt s $\frac{1}{2}$ 13, 2nd con.	owner.
39	317	McConnell, John J.....	w pt u $\frac{1}{2}$ 11, 2nd con.	occupant.
40	42	Nethercott, John.....	s $\frac{1}{2}$ 12, 1st range s.	owner.
41	160	O'Malley, Charles C.....	n $\frac{1}{2}$ 16, 1st range n.	owner.
42	54	Purdy, Hosea.....	n $\frac{1}{2}$ 13, 2nd range s.	owner:
43	199	Reilly, Francis B .....	s $\frac{1}{2}$ 14, 2nd range n.	owner.
44	268	Raycraft, Richard.....	e $\frac{1}{2}$ n $\frac{1}{2}$ 10, 1st con.	owner.
45	271	Raycraft, Thomas.....	w $\frac{1}{2}$ n $\frac{1}{2}$ 11, 1st con.	owner.
46	320	Rebinson, Thomas.....	n $\frac{1}{2}$ 13, 2nd con.	owner.
47	31	Simpson, John.....	s $\frac{1}{2}$ 9, 1st range s.	owner.
48	45	Strathy, D. B.....	south $\frac{1}{2}$ 12, 2nd range s.	owner.
49	47	Samson, Benjamin.....	s $\frac{1}{2}$ 13, 3rd range s.	owner.
50	113	Shriner, John.....	e pt 10, 1st range n.	owner.
51	114	Samson, William C.....	centre part 10, 1st r n.	owner.
52	115	Samson, William.....	w pt w $\frac{1}{2}$ 10, 1st range n.	owner.
53	119	Smith, John.....	w $\frac{1}{2}$ s $\frac{1}{2}$ 11, 1st range n.	owner.
54	190	Sergeant, John.....	s $\frac{1}{2}$ 9, 2nd range n.	tenant.
55	191	Sergeant, Robert J.....	s $\frac{1}{2}$ 9, 2nd range n.	owner.
56	194	Storm, George.....	w pts s $\frac{1}{2}$ 11, 2nd r n.	owner.
57	196	Stoltz, Henry.....	s $\frac{1}{2}$ - $\frac{1}{4}$ 13, 2nd range n.	owner.
58	200	Smith, Lonson .....	s pt s $\frac{1}{2}$ 15, 2nd range n.	owner.
59	201	Smith, Edgar.....	s pts s $\frac{1}{2}$ 15, 2nd range n.	occupant.
60	202	Smith, Edmond.....	s pt s $\frac{1}{2}$ 15, 2nd range n.	occupant.
61	296	Swift, J. P.....	s $\frac{1}{2}$ 14, 2nd con.	owner.
62	39	Tilson, John .....	e $\frac{1}{2}$ n $\frac{1}{2}$ 11, 1st range s.	owner.
63	50	Thomas, Daniel .....	s $\frac{1}{2}$ 14, 3rd range s.	owner.
64	51	Thomas, Anson .....	n pts 13 and 14, 3rd r s	owner:
65	292	VanNatter, Mahlon.....	e $\frac{1}{2}$ s $\frac{1}{2}$ 12, 2nd con.	owner.
66	293	VanNatter, John .....	w $\frac{1}{2}$ s $\frac{1}{2}$ 12, 2nd con.	owner.
67	318	VanNatter, Iro.....	e $\frac{1}{2}$ n $\frac{1}{2}$ 12, 2nd con.	owner.

10 *Voters List Township of Mosa, 1877.—Polling Sub-Division No. 2.*

No.	No. on Roll.	Names.	Lot, and Concession or Range.	Owner, Tenant, &c.
68	319	VanNatter, Richard.....	w $\frac{1}{2}$ n $\frac{1}{2}$ 12, 2nd con.	owner.
69	34	Watterworth, Joseph ....	10, 1st range south,	owner.
70	35	Watterworth, William...	10, 1st range south,	owner.
71	35	Watterworth, David. ....	10, 1st range south,	farmer's son.
72	36	Watterworth, Joseph H.	b. f. 10, 2nd range s.	owner.
73	53	Watterworth, James.....	s pt 13 and 14, 2nd r s.	owner.
74	117	Winger, Daniel.....	centre pt 11, 1st r n.	owner.
75	120	Whitelock, John.....	e $\frac{1}{2}$ s $\frac{1}{2}$ 12, 1st range n.	owner.
76	124	Ward, Robert .....	14, 1st range n.	owner.
77	154	Winger, Christian.....	s $\frac{1}{2}$ n $\frac{1}{2}$ 12, 1st range n.	owner.
78	155	Winger, Joseph D.....	n $\frac{1}{2}$ n $\frac{1}{2}$ 12, 1st range n.	owner.
79	157	Ward, James.....	pt e $\frac{1}{2}$ n $\frac{1}{2}$ 15, 1st r n.	owner.
80	197	Winger, Meno.....	n $\frac{1}{2}$ s $\frac{1}{2}$ 13, 2nd range n.	owner.
81	204	Whiting, Henry.....	s $\frac{1}{2}$ 16, 2nd range n.	tenant.
82	272	Woodward, John.....	n $\frac{1}{2}$ 12, 1st con.	owner.
83	316	Wiley, Joseph.....	e pt n $\frac{1}{2}$ 11, 2nd con.	owner.
84	116	Young, Robert M.....	e $\frac{1}{2}$ s $\frac{1}{2}$ 11, 1st range n.	owner.
85	122	Yorke, James.....	13, 1st range north,	owner.
86	123	Yorke, Seth.....	13, 1st range north,	owner.

PART SECOND.—List of Persons entitled to vote at Municipal Elections only.

No.	No. on Roll.	Names.	Lot, and Concession or Range.	Owner, Tenant, &c.
1	158	Parker, Thomas.....	w $\frac{1}{2}$ n $\frac{1}{2}$ 15, 1st r n.	owner.
2	159	Parker, Reuben.....	w $\frac{1}{2}$ n $\frac{1}{2}$ 15, 1st range n.	owner.
3	33	Sergeant, Jamos.....	n e pt n $\frac{1}{2}$ 9, 1st r s.	owner.
4	156	Snyder, Enoch .....	pt e $\frac{1}{2}$ n $\frac{1}{2}$ 15, 1st r n	owner.

PART THIRD.—List of Persons entitled to vote at Elections to the Legislative Assembly only.

No.	No. on Roll.	Names.	Lot, and Concession or Range.	Owner, Tenant, &c.
		None.		

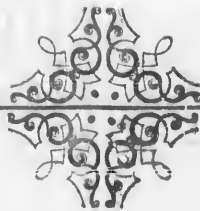

## Polling Sub-Division No. 3.

PART FIRST.—List of Persons entitled to vote at both Municipal Elections and Elections to the Legislative Assembly.

No.	No. on Roll.	Names.	Lot, and Concession or Range.	Owner, Tenant, &c.
1	102	Annett, Levi.....	s w cor. s $\frac{1}{2}$ 4, 1st r n.	owner.
2	119	Annett, Noah.....	n $\frac{1}{2}$ 5, 1st range n.	owner.
	151	Annett, Levi.....	w pt s pt 6, 1st range s.	owner.
4	180	Annett, Hercules.....	e $\frac{1}{2}$ 3, 2nd r n.	owner.
5	181	Annett, Mahlon.....	e $\frac{1}{2}$ 3, 2nd r n.	tenant.
6	313	Adams, Samuel.....	w $\frac{1}{2}$ n $\frac{1}{2}$ 3. 2nd con.	owner.
7	19	Besley, Thomas.....	w $\frac{1}{2}$ n $\frac{1}{2}$ 6, 1st range s.	owner.
8	184	Bodine, Nicholas.....	e $\frac{1}{2}$ s $\frac{1}{2}$ 6, 2nd range n.	owner.
9	185	Bodine, John.....	e $\frac{1}{2}$ s $\frac{1}{2}$ 6, 2nd range n.	tenant.
10	226	Brown, James.....	e $\frac{1}{2}$ n $\frac{1}{2}$ 8, 2nd range n.	owner.
11	240	Baker, Samuel G.....	e $\frac{1}{2}$ e $\frac{1}{2}$ s $\frac{1}{2}$ 2, 1st con.	owner.
12	340	Burchell, Abraham.....	s $\frac{1}{2}$ 8, 3rd con.	owner.
13	3	Clanahan, James, sr....	s pt 1 and 2, 3rd r s.	owner.
14	4	Clanahan, James.....	s pt 1 and 2, 3rd r s.	occupant.
15	15	Currie, George.....	n $\frac{1}{2}$ 4, 1st range s.	owner.
16	98	Coyne, John.....	s $\frac{1}{2}$ 2, 1st range n.	owner.
17	101	Currie, John.....	pt s $\frac{1}{2}$ 4, 1st range n.	owner.
18	147	Coyne, James.....	n $\frac{1}{2}$ 2, 1st range n.	owner.
19	148	Cameron, Alexander.....	n $\frac{1}{2}$ 3, 1st range n.	owner.
20	215	Coyne, James.....	n $\frac{1}{2}$ 7, 2nd range n.	owner.
21	259	Currie, Robert.....	w $\frac{1}{2}$ n $\frac{1}{2}$ 3, 1st con.	owner.
22	288	Craig, John.....	s $\frac{1}{2}$ 7, 2nd con.	owner.
23	288	Craig, Wesley.....	s $\frac{1}{2}$ 7, 2nd con.	farmer's son.
24	307	Currie, Nathaniel.....	n $\frac{1}{2}$ 4, 2nd con.	owner.
25	334	Currie, Edward J.....	s $\frac{1}{2}$ 5, 3rd con.	owner.
26	3	Dobie, John C.....	n pt 1, 4th r s.	owner.
27	71	Dobie, William.....	n $\frac{1}{2}$ 1, 2nd range s.	owner.
28	14	Dumock, William.....	s pt b. f. 3, 1st r s.	owner.
29	105	Dugraw, Cornelius.....	s $\frac{1}{2}$ 7, 1st range n.	owner.
30	105	Dugraw, William.....	s $\frac{1}{2}$ 7, 1st range n.	tenant.
31	10	Farris, Charles.....	b. f. and s pt 1, 4th r s.	owner.
32	148	Ferguson, Robert.....	s o cor. s $\frac{1}{2}$ 1, 1st r n.	owner.



Voters List Township of Mosa, 1877.—Polling Sub-Division No. 3. 13

No.	No. on Roll.	Names.	Lot, and Concession or Range.	Owner, Tenant, &c.
33	310	Forbes, John.....	e half n $\frac{1}{2}$ 7, 2nd con.	owner.
34	25	Gilbert, William.....	s half 7, 2nd range s.	owner.
35	221	Gilbert, Ira.....	pt n half 2, 2nd range n.	owner.
36	223	Graham, Nathaniel.....	n half 4, 2nd range n.	tenant.
37	238	Graham, Archibald.....	pt s half 1, 1st con.	owner.
38	267	Gillies, Donald.....	n half 8, 1st con.	owner.
39	286	Gardiner, William J.....	w half s half 5, 2nd con.	owner.
40	286	Gardiner, Robert.....	w half s half 5, 2nd con.	owner.
41	289	Gardiner, Peter.....	pt s half 8, 2nd con.	owner.
42	309	Gardiner, William.....	w half n half 5, 2nd con.	owner.
43	312	Glendinning, John.....	w half n half 8, 2nd con.	owner.
44	364	Gardiner, James.....	n half 2, 3rd con.	owner.
45	16	Heywood, George.....	n e cor. n half 5, 1st r s.	tenant.
46	99	Heywood, Thomas.....	s half 2, 1st range n.	tenant.
47	104	Henan, James.....	pt s half 6, 1st range n.	owner.
48	177	Hurley, Edward.....	e half s half 1, 2nd r n.	owner.
49	178	Hurley, Charles.....	w half s half 1, 2nd r n.	owner.
50	241	Hillman, Thomas.....	pt s e pt 3, 1st con.	owner.
51	242	Hickie, James.....	pt s w pt 3, 1st con.	tenant.
52	249	Hennesy, John.....	s half 8, 1st con.	owner.
53	336	Henderson, James.....	n w pt s half 4, 3rd con.	owner.
54	372	Innes, William.....	n half 8, 3rd con.	owner.
55	373	Innes, William.....	w half n half 6, 3rd con.	owner.
56	374	Innes, George.....	e half s half 8, 4th con.	owner.
57	181	Jones, John.....	s half 4, 2nd r n.	owner.
58	182	Jones, John T.....	s half 4, 2nd range n.	tenant.
59	222	Jones, William.....	n half 4, 2nd range n.	owner.
60	223	Jones, Thomas.....	n half 4, 2nd range n.	farmer's son.
61	227	Jones, John B.....	w half n half 8, 2nd r n.	tenant.
62	186	Knight, William.....	e half s half 7, 2nd r n.	owner.
63	28	Lumley, Rufus.....	w pt 8, 2nd r s.	owner.
64	29	Lumley, Elijah.....	e pt 8, 2nd r s.	owner.
65	29	Lumley, Hiram.....	e pt 8, 2nd r s.	farmer's son.
66	30	McAlpine, Archibald.....	b. f. 8, 2nd range s.	owner.
67	97	McGregor, Gregor.....	pt s half 1, 1st r n.	owner.
68	237	Musgrove, John.....	n half 6, 2nd range n.	tenant.
69	244	Munro, George.....	s half 5, 1st con.	owner.
70	245	Munro, George, jr.....	s half 5, 1st con.	occupant.
71	246	Munro, Alexander.....	e half s half 6, 1st con.	owner.
72	248	McPherson, John.....	e half s half 7, 1st con.	owner.
73	262	McLellan, John.....	w pt n half 4, 1st con.	owner.
74	264	McCallum, Neil.....	e pt n half 6, 1st con.	owner.
75	265	McCallum, Duncan.....	e half n half 7, 1st con.	owner.
76	266	McCallum, Philip.....	w half n half 7, 1st con.	owner.

14 Voters List Township of Moso, 1877.—Polling Sub-Division No. 3.

No.	No. on Roll	Names.	Tract, and Concession or Range.	Owner. Tenant, &c.
77	285	McCutcheon, Alexander.	e half 5, 2nd con.	owner.
78	311	McRae, Murdoch.	w half a half 7, 2nd con.	owner.
79	332	McCallum, Duncan.	s half 1, 3rd con.	owner.
80	337	McIntyre, William.	e half s half 2, 3rd con.	owner.
81	339	McRae, Philip.	e half s half 2, 3rd con.	owner.
82	363	McCallum, Duncan.	north half 1, 3rd con.	owner.
83	365	McLarty, Hector.	n half 6, 3rd con.	owner.
84	366	McLarty, Robert.	e half n half 4, 3rd con.	tenant.
85	370	McDonald, Roderick.	e half n half 7, 3rd con.	owner.
86	5	Newbigging, John.	n half 1 and 2, 3rd r s	owner.
87	6	Newbigging, John, jr.	s. f. 4, 1st r s.	tenant.
88	239	Newport, William.	pt n e pt s half 1, 1st con.	owner.
89	314	Nixon, Thomas.	e half n half 6, 2nd con.	owner.
90	338	Nash, Henry.	e half w hfs hlf 6, 3rd con.	tenant.
91	102	Pullen, Hezekiah.	s w con s half 4, 1st r n.	tenant.
92	305	Peachey, Josiah.	n half 1, 2nd con.	tenant.
93	7	Simpson, William.	e half 1 and 2, 2nd r s	owner.
94	8	Simpson, Thomas.	s half 1 and 2, 2nd r s	occupant.
95	9	Simpson, John.	n hlf 3, 2nd r s	owner.
96	10	Simpson, Charles, S. W.	c half 1, 1st r s	owner.
97	14	Stewart, Duncan.	n half 3, 1st range s.	owner.
98	17	Simpson, Thomas.	w pt n half 5, 1st r s.	owner.
99	20	Simpson, Isaac.	n half 7, 2nd r s.	owner.
100	100	Stewart, James.	s half 3, 1st range n.	owner.
101	179	Siddall, Joseph.	s half 2, 2nd range n.	owner.
102	188	Saylor, Isaac.	e half s half 8, 2nd r n	tenant.
103	189	Stewart, James.	w half s half 8, 2nd r n	owner.
104	242	Stinson, James.	pt s w pt 3, 1st con.	owner.
105	243	Stinson, Richard.	s w con. 3, 1st con.	owner.
106	258	Siddal, Francis.	e half n half 3, 1st con.	owner.
107	287	Stinson, John.	6, 2nd con.	owner.
108	306	Stinson, James.	n half 2, 2nd con.	owner.
109	306	Stinson, Richard.	n half 2, 2nd con.	farmer's son.
110	333	Simpson, William J.	s half 3, 3rd con.	owner.
111	371	Sutherland, Alexander.	w half 7, 3rd con.	owner.
112	18	Thomson, Andrew.	e half n half 6, 1st r s	owner.
113	103	Thomas, Amos.	e half s half 5, 1st r n	owner.
114	103	Thomas, Isaac.	e half s half 5, 1st r n	tenant.
115	146	Thomson, John.	n half 1, 1st range n	owner.
116	152	Thomson, George.	n half 7, 1st range n	tenant.
117	220	Tait, George.	s pt n half 1, 2nd r n	owner.
118	12	Webster, William.	n half 1, 1st range s.	owner.
119	21	Watterworth, Benjamin.	w half s half 6, 1st r s	owner.
120	22	Watterworth, William.	w half s half 6, 1st r s	farmer's son.

No. 121  
122  
123  
124  
125  
126  
127  
128  
129  
130  
131  
132  
133  
134  
135  
136  
137  
138  
139  
140  
141  
142  
143  
144  
145

PAR

No. N  
R

No.	No. on Roll.	Names.	Lot, and Concession or Range.	Owner. Tenant, &c.
121	23	Watterworth, James W.	6, 2nd range s.	owner.
122	24	Watterworth, Elijah.....	6, 2nd r s	owner.
123	27	Watterworth, Benjamin.	w half south half 7, 1 r s	owner.
124	105	Williams, William H. . . .	s w cor, 6, 1st r n	owner.
125	108	Watterworth, John. . . . .	pt s half 8, 1st r n	owner.
126	109	Watterworth, James A. . . .	pt s half 8, 1st r n	farmer's son.
127	109	Warner, John. . . . .	pt s w pt 8, 1st r n .	owner.
128	110	Weekes, George. . . . .	s w cor. 8, 1st r n	owner.
129	149	Weekes, William. . . . .	n half 4, 1st r n	owner.
130	153	Walker, Paul Dean.....	n half 8, 1st r n	owner.
131	183	Walker, Robinson. . . . .	s half 5, 2nd range n	owner.
132	187	Watterworth, Charles . . . .	w half s half 7, 2nd r n	owner.
133	224	Walker, James. . . . .	n half 5, 2nd range n	owner.
134	225	Walker, James H. . . . .	n half 5, 2nd range n.	farmer's son.
135	247	Weekes, John. . . . .	w half s half 6, 1st con.	owner.
136	250	Walker, John, jr. . . . .	w half s half 7, 1st con.	owner.
137	257	Walker, Joan S. . . . .	e half n half 2, 1st con.	owner.
138	260	Walker, Joseph. . . . .	e pt n half 4, 1st con.	owner.
139	263	Walker, Mitchell. . . . .	n half 5, 1st con.	owner.
140	281	Walker, John. . . . .	s half 2, 2nd con.	owner.
141	282	Walker, Mark. . . . .	w half n half 2, 1st con.	owner.
142	335	Walker, Johnston. . . . .	s half 5, 3rd con.	tenant.
143	367	Walker, James. . . . .	w half n half 4, 3rd con.	owner.
144	368	Walker, Ebenezer. . . . .	n half 5, 3rd con.	owner.
145	369	Walker, Christopher. . . . .	n half 5, 3rd con.	occupant.

PART SECOND.—List of Persons entitled to vote at Municipal Elections only.

No.	No. on Roll.	Names.	Lot, and Concession or Range.	Owner, Tenant &c.
		None.		

**PART THIRD.—List of Persons entitled to vote at Elections to the Legislative Assembly only.**

No.	No. on Roll.	Names.	Lot, and Concession or Range.	Owner, Tenant, &c.
		None.		

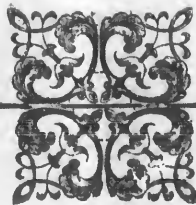

## Polling Sub-Division No. 4.

PART FIRST.—List of Persons entitled to vote at both Municipal Elections and Elections to the Legislative Assembly.

No.	No. on Roll.	Names.	Lot, and Concession or Range.	Owner, Tenant, &c.
1	386	Armstrong, Alexander..	n half 17, 3rd con.	owner.
2	390	Armstrong, John.....	cent. pt s half 12, 4th con.	owner.
3	399	Armstrong, Alexander..	s half 11, 4th con.	owner.
4	363	Armstrong, William.....	w $\frac{1}{2}$ n $\frac{1}{2}$ 13, 5th con.	owner.
5	342	Bailey, Oliver.....	s half 10, 3rd con.	owner.
6	484	Booth, John.....	e $\frac{1}{2}$ 13, 6th con.	owner.
7	485	Booth, Robert.....	w $\frac{1}{2}$ 13, 6th con.	owner.
8	382	Congrieve, John.....	e $\frac{1}{2}$ n $\frac{1}{2}$ 14, 3rd con.	tenant.
9	401	Connelly, James.....	s $\frac{1}{2}$ 13, 4th con.	owner.
10	417	Cameron, Alexander.....	n $\frac{1}{2}$ 11, 4th con.	owner.
11	439	Clements, Patrick.....	s $\frac{1}{2}$ 11, 5th con.	owner.
12	442	Carmichael, Archibald..	e pt w pt s $\frac{1}{2}$ 13, 5th con.	owner.
13	466	Clements, Thomas.....	s $\frac{1}{2}$ n $\frac{1}{2}$ 16, 5th con.	owner.
14	467	Clements, Henry.....	n half n half 16, 5th con.	owner.
15	348	Deacon, Joseph.....	e $\frac{1}{2}$ w $\frac{1}{2}$ s $\frac{1}{2}$ 14, 3rd con.	owner.
16	405	Durfey, Thomas.....	w $\frac{1}{2}$ s $\frac{1}{2}$ 16, 4th con.	owner.
17	423	Dixon, Thomas.....	n half 14, 4th con.	owner.
18	487	Douglas, James.....	15, 6th con.	owner.
19	544	Deware, John.....	north half 9, 8th con.	owner.
20	344	Fletcher, Duncan.....	w half s half 12, 3rd con.	owner.
21	345	Fletcher, John.....	e half s half 13, 3rd con.	owner.
22	356	Foster, Robert J.....	w hf s hf 18 & 19, 3rd con.	owner.
23	405	Foster, Charles.....	w hf s hf 16, 4th con.	tenant.
24	464	Fletcher, Daniel.....	w hf n hf 15, 5th con.	owner.
25	465	Fletcher, Charles.....	e hf n hf 15, 5th con.	owner.
26	501	Felker, Samuel.....	n half 12, 6th con.	owner.
27	530	Ferguson, Alexander....	s half 9, 8th con.	owner.
28	531	Ferguson, Donald.....	s half 9, 8th con.	occupant.
29	532	Ferguson, Duncan.....	n half 9, 7th con.	occupant.
30	380	Guy, John.....	e half n half 14, 3rd con.	owner.
31	520	Graham, Archibald.....	n half 11, 7th con.	owner.

18 Voters List Township of Masa, 1877.—Polling Sub-Division No. 4.

No. on Roll.	Names.	Lot, and Concession or Range.	Owner, Tenant, &c.
32	341	Haggarty, William	s hf 9, 3rd con. owner.
33	382	Harris, George	w half n half 14, 3rd con. owner.
34	440	Hillman, John	e half s half 13, 5th con. owner.
35	443	Hillman, Neil	w hf s half 14, 5th con. tenant.
36	450	Haskill, William	s pt 17 and 18, 5th con. tenant.
37	462	Hillman, Reuben	w half n half 12, 5th con. owner.
38	406	Johnston, John	e half s half 18, 4th con. tenant.
39	343	King, Charles	s half 11, 3rd con. owner.
40	385	King, Daniel	w pt n half 16, 3rd con. owner.
41	407	King, Alexander	w half s half 18, 4th con. owner.
42	427	Kane, Daniel	n pt 19, 4th con. owner.
43	447	Kelly, Thomas	pt s half 16, 5th con. owner.
44	448	Kelly, John	pt s half 16, 5th con. occupant.
45	469	Kierstead, Henry	pt n half 17, 5th con. owner.
46	509	Leitch, Malcolm	s half 19, 7th con. owner.
47	376	McConnell, John	n half 10, 3rd con. owner.
48	377	McRae, Fin'ly	n half 11, 3rd con. owner.
49	378	McRae, Fin'ly, jr.	n half 11, 3rd con. occupant.
50	379	McRae, Duncan	e half n half 12, 3rd con. tenant.
51	383	Mitchell, Duncan	n half 15, 3rd con. owner.
52	400	McConnell, John	s half 11, 4th con. tenant.
53	408	McRae, Alexander	s half 19, 4th con. owner.
54	418	McIntyre, John	n half 12, 4th con. owner.
55	419	McIntyre, James	n half 12, 4th con. owner.
56	420	McIntyre, Peter	n half 12, 4th con. occupant.
57	421	McKenzie, Donald	e half n half 13, 4th con. owner.
58	426	Mordon, Joseph	n half 18, 4th con. tenant.
59	437	McDonald, James	s half 9, 5th con. owner.
60	438	McDonald, James, jr.	n half 9, 4th con. owner.
61	444	McDonald, Arthur	e half s half 16, 5th con. owner.
62	445	McDonald, Duncan	w half s half 15, 5th con. owner.
63	446	McDonald, Robert	s e com. s hf 16, 5th con. owner.
64	449	Morin, Patrick	s pt 17 and 18, 5th con. owner.
65	456	McLachlan, Duncan	s half 11, 6th con. owner.
66	459	McIntyre, Colin	n half 9, 5th con. owner.
67	460	Mitchell, Neil	w half n half 11, 5th con. owner.
68	461	Margasou, Emanuel	e half n half 12, 5th con. owner.
69	479	McLean, Hector	s half 9, 6th con. owner.
70	480	McLean, Allan	s half 9, 6th con. owner.
71	481	McLean, Rory	s half 9, 6th con. occupant.
72	482	McLean, Lachlan	s half 10, 3th con. owner.
73	483	McLarty, Malcolm	s half 12, 6th con. owner.
74	497	McDonald, John	pt n half 9, 6th con. tenant.
75	498	McVicar, Archibald	s half 10, 7th con. owner.
76	499	McVicar, Donald	n half 10, 6th con. owner.
77	500	McLachlan, John	n half 11, 6th con. owner.

No. 78  
79  
80  
81  
82  
83  
84  
85  
86  
37  
88  
89  
90  
91  
92  
93  
PA  
No. 1  
2  
3  
4  
5  
6  
7  
8  
9  
10

Voters List Township of Mosa, 1877.—Polling Sub-Division No. 4. 19

No.	No. on Roll.	Names.	Lot, and Concession or Range.	Owner, Tenant, &c.
78	502	McRae, Alexander.....	n half 14, 6th con.	owner.
79	510	McVicar, Niven.....	s half 11, 7th con.	owner.
80	511	McVicar, Neil.....	s half 12, 7th con.	owner.
81	521	McArthur, John.....	Core, n half 12, 7th con.	owner.
82	533	McColl, Archibald.....	Core 10, 8th con.	owner.
83	534	McColl, John.....	Core 10, 8th con.	owner.
84	545	McDonald, James.....	Core 11, 8th con.	owner.
85	346	Patterson, James.....	w half s half 13, 3rd con.	owner.
86	351	Purdy, David A.....	pts half 17, 3rd con.	owner.
87	398	Stewart, Angus.....	w $\frac{3}{4}$ s half 9, 4th con.	owner.
88	404	Scott, James.....	pt e half s $\frac{1}{2}$ 13, 4th con.	owner.
89	422	Sinclair, John.....	w half n hf 13, 4th con.	owner.
90	426	Sinclair, James.....	n half 17, 4th con.	occupant.
91	486	Sheppard, John.....	s half 14, 6th con.	owner.
92	424	Wilson, Gilbert.....	w half n half 15, 4th con.	owner.
93	425	Wilson, Thomas.....	e half s half 14, 5th con.	occupant.

PART SECOND.—List of Persons entitled to vote at Municipal Elections only.

No.	No. on Roll.	Names.	Lot, and Concession or Range.	Owner, Tenant, &c.
1	349	Childs, Thomas.....	w $\frac{1}{2}$ w $\frac{1}{2}$ s $\frac{1}{2}$ 14, 3rd con.	tenant.
2	402	Congrieve, David.....	e $\frac{1}{2}$ c s $\frac{1}{2}$ 14, 4th con.	owner.
3	468	Clements, William.....	pt n half 17, 5th con.	owner.
4	403	Guy, Tom.....	w $\frac{1}{2}$ c $\frac{1}{2}$ s $\frac{1}{2}$ 14, 4th con.	owner.
5	347	Horning, Jacob.....	w $\frac{1}{2}$ e $\frac{1}{2}$ s $\frac{1}{2}$ 14, 3rd con.	tenant.
6	353	Haggith, Thomas.....	sub-lot 10, s $\frac{1}{2}$ 16, 3rd con.	owner.
7	416	Hone, David.....	w $\frac{1}{2}$ e $\frac{1}{2}$ n $\frac{1}{2}$ 10, 4th con.	owner.
8	373	McDonald, Donald.....	s e cor. n $\frac{1}{2}$ 9, 3rd con.	owner.
9	470	McCallum, Edward.....	pt n half 17, 5th con.	owner.
10	411	Wilson, Thomas.....	w pt w $\frac{1}{2}$ s $\frac{1}{2}$ 13, 5th con.	owner.

**PART THIRD.—List of Persons entitled to vote at Elections to the Legislative Assembly only.**

No.	No. on Roll.	Names.	Lot, and Concession or Range.	Owner, Tenant, &c.
		None.		

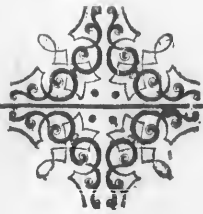

P  
n  
No  
4  
5  
6  
7  
8  
9  
10  
11  
12  
13  
14  
15  
16  
17  
18  
19  
20  
21  
22  
23  
24  
25  
26  
27  
28  
29  
30  
31



## Polling Sub-Division No. 5.

PART FIRST.—List of Persons entitled to vote at both Municipal Elections and Elections to the Legislative Assembly.

No.	No. on Roll.	Names.	Lot, and Concession or Range.	Owner, Tenant, &c.
1	409	Brodie, John.....	n half 1, 4th con.	owner.
2	553	Baxter, John.....	n half 1, 9th con.	owner.
3	554	Baxter, Malcolm.....	n half 1, 9th con.	occupant.
4	396	Campbell, Alexander....	s half 7, 4th con.	owner.
5	410	Campbell, Alexander....	n half 2, 4th con.	owner.
6	435	Corbett, William.....	s half 6, 5th con.	owner.
7	474	Crawford, John.....	s half 3, 6th con.	owner.
8	515	Campbell, Duncan.....	n half 3, 7th con.	owner.
9	525	Chisholm, Donald.....	s half 3, 8th con.	owner.
10	526	Cameran, Hugh.....	s half 4, 8th con.	owner.
11	538	Campbell, Duncan.....	n half 2, 8th con.	owner.
12	570	Carswell, Neil.....	s half 6, 10th con.	owner.
13	397	Duncanson, Robert.....	w hf s hf 8, 4th con.	tenant.
14	488	Deware, Alexander.....	n half 1, 6th con.	owner.
15	572	Downie, Finlay.....	n half 3, 10th con.	owner.
16	573	Downie, Hugh.....	n half 3, 10th con.	owner.
17	574	Downie, Malcolm.....	n half 4, 10th con.	owner.
18	562	Ferguson, Archibald.....	s half 1, 10th con.	owner.
19	563	Ferguson, James.....	e half s half 2, 10th con.	owner.
20	564	Ferguson, Hugh.....	s half 1, 10th con.	owner.
21	565	Ferguson, Hugh.....	s half 3, 10th con.	owner.
22	571	Ferguson, John.....	n half 1, 10th con.	owner.
23	576	Ferguson, Alexander....	s half 2, 11th con.	owner.
24	392	Gillies, Donald.....	s half 3, 4th con.	owner.
25	394	Gillies, Dugald.....	s half 5, 4th con.	owner.
26	412	Gillies, Duncan.....	n half 5, 4th con.	owner.
27	436	Livingston, Alexander....	s half 8, 5th con.	owner.
28	507	Livingston, Archibald..	w pt s hf 6, 7 con.	owner.
29	523	Leitch, Neil.....	e half s half 2, 8th con.	owner.
30	524	Leitch, Colin.....	w half s half 2, 8th con.	owner.
31	528	Leitch, Neil.....	n half 5, 7th con.	owner.

22 Voters List Township of Mosa, 1877.—Polling Sub-Division No. 5.

No.	No. on Roll.	Names.	Lot, and Concession or Range.	Owner, Tenant, &c.
32	543	Leitch, Neil.....	n half 8, 8th con	owner.
33	558	Livingston, Neil .....	n half 5, 9th con	owner.
34	559	Livingston, Donald .....	n half 5, 9th con	owner.
35	568	Livingston, Neil .....	e half 5, 10th con	owner.
36	569	Livingston, John.....	w half 5, 10th con	owner.
37	577	Livingston, Alexander...	s half 3, 11th con	owner.
38	578	Livingston, Neil .....	s half 3, 11th con	occupant.
39	390	McCallum, Zachariah....	s half 1, 4th con	tenant.
40	391	McLarty, Malcolm.....	s half 2, 4th con	owner.
41	393	Mitchell, Peter .....	s half 4, 4th con	owner.
42	395	Munro, Donald .....	s half 6, 4th con	owner.
	413	Mitchell, John.....	n half 6, 4th con.	owner.
44	414	McNeil, Malcolm.....	n hf 7, 4th con.	owner.
45	415	McNeil, Neil.....	s half 7, 5th con.	occupant.
46	430	McVicar, Archibald.....	s half 1, 5th con.	owner.
47	431	Munro, Dugald.....	s half 3, 5th con.	owner.
48	432	Munro, William .....	n half 4, 4th con.	owner.
49	433	McKellar, Archibald....	s half 4, 5th con.	owner.
50	451	McLachlin, Alexander....	n half 1, 5th con.	owner.
51	452	McIntyre, Archibald .....	2, 5th con.	owner.
52	453	McIntyre, Neil.....	2, 5th con.	occupant.
53	454	McNeil, Hugh.....	n half 3, 5th con.	owner.
54	455	McLachlin, Donald.....	n half 4, 5th con.	owner.
55	456	McLachlin, Duncan.....	n hf 4, 5th con.	owner.
56	457	McTavish, John.....	e half n half 5, 5th con.	owner.
57	458	McTavish, Hugh.....	w half n half 5, 5th con.	owner.
58	471	Munro, Malcolm.....	s half 1, 6th con.	owner.
59	472	McAlpine, John.....	s half 2, 6th con.	owner.
60	473	McAlpin, Alexander.....	s half 5, 6th con.	owner.
61	475	McLachlar, Hugh.....	s half 4, 6th con.	owner.
62	478	Mitchell, Duncan.....	w half s half 8, 6th con.	owner.
63	480	McLean, Allan.....	n half 8, 5th con.	owner.
64	480	McCallum, John.....	n half 2, 6th con.	owner.
65	490	McCallum, Duncan.....	n half 3, 6th con.	owner.
66	491	McTavish, Alexander....	n half 4, 6th con.	owner.
67	492	McTavish, John.....	e pt s half 5, 6th con.	occupant.
68	493	McIntyre, George.....	n half 5, 6th con.	owner.
69	494	McIntyre, Hugh.....	n half 6, 5th con.	occupant.
70	495	McIntyre, Duncan.....	s half 5, 7th con.	occupant.
71	503	Munro, Malcolm.....	e half 1, 7th con.	owner.
72	504	McIntyre, Hugh.....	s half 2, 7th con.	owner.
73	507	McLachlin, Archibald....	s half 3, 7th con.	owner.
74	506	McLachlin, Malcolm.....	s half 4, 7th con.	owner.
75	512	Munro, Hugh.....	n half 1, 7th con.	owner.
76	513	Munro, Colin.....	n half 2, 7th con.	owner.
77	514	Munro, Neil.....	n half 2, 7th con.	occupant.
78	516	McTavish, John F.....	n half 4, 7th con.	owner.
79	517	McTavish, Alexander....	n half 6, 7th con.	occupant.

Voters List Township of Mosa, 1877.—Polling Sub-Division No. 5. 23

No.	No. on Roll.	Names.	Lot, and Concession or Range.	Owner, Tenant, &c.
80	518	McAlpine, Archibald	n half 7, 7th con.	owner.
81	519	McAlpine, Robert	n half 8, 7th con.	owner.
82	522	McCallum, Neil	pt s 1, 8th con.	owner.
83	527	Mitchell, Duncan	o half s half 9, 8th con.	owner.
84	529	McAlpine, Donald	s half 7, 8th con.	owner.
85	536	McLachlin, Hugh	pt n half 1, 8th con.	owner.
86	537	McVicar, Alexander	n half 7, 8th con.	owner.
87	539	McLean, Donald	n half 3, 8th con.	owner.
88	540	McLean, Alexander	n half 3, 8th con.	occupant.
89	541	McLean, Malcolm	n half 4, 8th con.	occupant.
90	542	McKinnon, John	n half 6, 8th con.	tenant.
91	545	McLachlan, Duncan	s half 1, 9th con.	owner.
92	548	McKellar, Malcolm	s half 5, 9th con.	owner.
93	549	McKellar, Lachlan	north half 5, 8th con	occupant.
94	551	McKellar, Neil	s half 7, 9th con	owner.
95	552	McAlpin, Hugh	e pt s half 8, 9th con	owner.
96	553	Munro, John	n half 2, 9th con	owner.
97	556	McKellar, Donald B.	w 3, 9th con	owner.
98	557	Mitchell, William	n half 4, 9th con	owner.
99	561	McKellar, John	n half 7, 9th con	owner.
100	566	McKellar, Donald	s half 4, 10th con	owner.
101	575	Munro, Archibald	s half 1, 11th con	owner.
102	579	McIntyre, Malcolm	n half 2, 11th con	owner.
103	580	McKellar, John	n half 3, 11th con	owner.
104	581	McIntyre, Dugald	1, 12th con	owner.
105	434	Parish, Solomon	s half 5, 5th con	occupant.
106	547	Parish, James	s half 4, 9th con	owner.
107	496	Quick, William	n half 8, 6th con	owner.
108	411	Robertson, William	n half 3, 4th con	owner.
109	476	Secord, John	s half 6, 6th con	owner.
110	550	Shields, Rowland	s half 6, 7th con	owner.
111	560	Shields, James	n half 6, 9th con	owner.
112	508	Walker, Daniel	s half 7, 7th con	owner.

PART SECOND.—List of Persons' entitled to vote at Municipal Elections only.

No.	No. on Roll.	Names.	Lot, and Concession or Range.	Owner, Tenant &c.
		None.		

*Clerk of Mosa*

PART THIRD.—List of Persons entitled to vote at Elections to the Legislative Assembly only.

No. on No. Roll.	Names.	Lot, and Concession or Range.	Owner, Tenant, &c.
	None.		

*filed 10/3/77  
Clerk of Mosa*

I, ANDREW WILSON, Clerk of the Municipality of the Township of Mosa, in the County of Middlesex, do hereby certify that the above List is a correct List for the year 1877, of all persons appearing by the last revised Assessment Roll of the said Municipality, to be entitled to vote at Elections for Members of the Legislative Assembly, and at Municipal Elections, and that a copy of such List was first posted up in my office, at Glencoe, on the twenty-third day of August, 1877. And I hereby call upon all Electors to examine the said list, and if any omissions or other errors are perceived therein, to take immediate proceedings to have the said errors corrected according to law.

Dated this 23rd day of August, 1877.

*Andrew Wilson,*

Clerk of the Municipality of the Township of Mosa.

*CHH011HSAD12X1V574*

