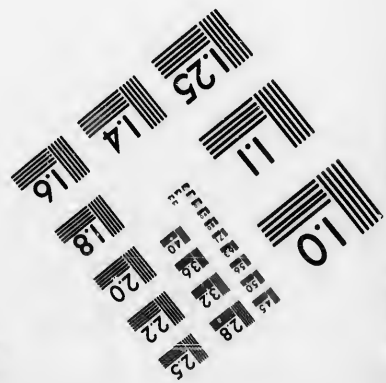
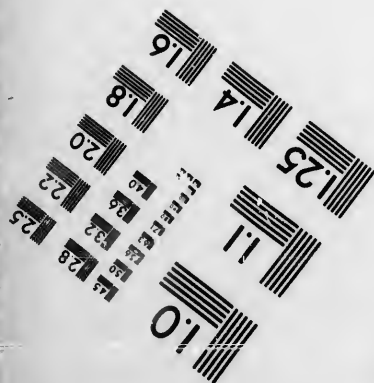
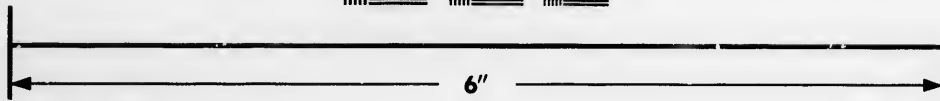
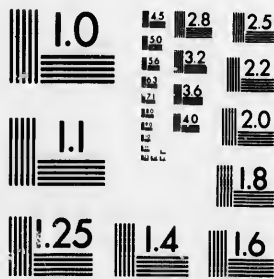

**IMAGE EVALUATION
TEST TARGET (MT-3)**



**Photographic
Sciences
Corporation**

23 WEST MAIN STREET
WEBSTER, N.Y. 14580
(716) 872-4503

**CIHM/ICMH
Microfiche
Series.**

**CIHM/ICMH
Collection de
microfiches.**



Canadian Institute for Historical Microreproductions / Institut canadien de microreproductions historiques

© 1987

Technical and Bibliographic Notes/Notes techniques et bibliographiques

The Institute has attempted to obtain the best original copy available for filming. Features of this copy which may be bibliographically unique, which may alter any of the images in the reproduction, or which may significantly change the usual method of filming, are checked below.

L'Institut a microfilmé le meilleur exemplaire qu'il lui a été possible de se procurer. Les détails de cet exemplaire qui sont peut-être uniques du point de vue bibliographique, qui peuvent modifier une image reproduite, ou qui peuvent exiger une modification dans la méthode normale de filmage sont indiqués ci-dessous.

- Coloured covers/
Couverture de couleur
- Covers damaged/
Couverture endommagée
- Covers restored and/or laminated/
Couverture restaurée et/ou pelliculée
- Cover title missing/
Le titre de couverture manque
- Coloured maps/
Cartes géographiques en couleur
- Coloured ink (i.e. other than blue or black)/
Encre de couleur (i.e. autre que bleue ou noire)
- Coloured plates and/or illustrations/
Planches et/ou illustrations en couleur
- Bound with other material/
Relié avec d'autres documents
- Tight binding may cause shadows or distortion
along interior margin/
La reliure serrée peut causer de l'ombre ou de la
distortion le long de la marge intérieure
- Blank leaves added during restoration may
appear within the text. Whenever possible, these
have been omitted from filming/
Il se peut que certaines pages blanches ajoutées
lors d'une restauration apparaissent dans le texte,
mais, lorsque cela était possible, ces pages n'ont
pas été filmées.
- Additional comments:/
Commentaires supplémentaires:

- Coloured pages/
Pages de couleur
- Pages damaged/
Pages endommagées
- Pages restored and/or laminated/
Pages restaurées et/ou pelliculées
- Pages discoloured, stained or foxed/
Pages décolorées, tachetées ou piquées
- Pages detached/
Pages détachées
- Showthrough/
Transparence
- Quality of print varies/
Qualité inégale de l'impression
- Includes supplementary material/
Comprend du matériel supplémentaire
- Only edition available/
Seule édition disponible
- Pages wholly or partially obscured by errata
slips, tissues, etc., have been refilmed to
ensure the best possible image/
Les pages totalement ou partiellement
obscurcies par un feuillet d'errata, une pelure,
etc., ont été filmées à nouveau de façon à
obtenir la meilleure image possible.

This item is filmed at the reduction ratio checked below/
Ce document est filmé au taux de réduction indiqué ci-dessous.

10X	14X	18X	22X	26X	30X
<input type="checkbox"/>	<input type="checkbox"/>	<input checked="" type="checkbox"/>	<input type="checkbox"/>	<input type="checkbox"/>	<input type="checkbox"/>
12X	16X	20X	24X	28X	32X

The copy filmed here has been reproduced thanks to the generosity of:

Archives of Ontario
Toronto

The images appearing here are the best quality possible considering the condition and legibility of the original copy and in keeping with the filming contract specifications.

Original copies in printed paper covers are filmed beginning with the front cover and ending on the last page with a printed or illustrated impression, or the back cover when appropriate. All other original copies are filmed beginning on the first page with a printed or illustrated impression, and ending on the last page with a printed or illustrated impression.

The last recorded frame on each microfiche shell contain the symbol \rightarrow (meaning "CONTINUED"), or the symbol ∇ (meaning "END"), whichever applies.

Maps, plates, charts, etc., may be filmed at different reduction ratios. Those too large to be entirely included in one exposure are filmed beginning in the upper left hand corner, left to right and top to bottom, as many frames as required. The following diagrams illustrate the method:

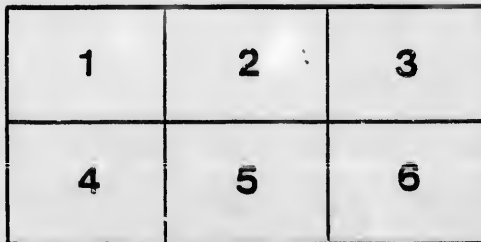
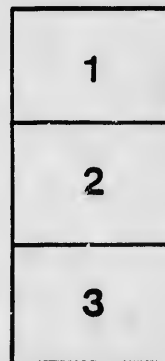
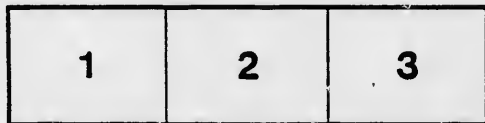

L'exemplaire filmé fut reproduit grâce à la générosité de:

Archives of Ontario
Toronto

Les images suivantes ont été reproduites avec le plus grand soin, compte tenu de la condition et de la netteté de l'exemplaire filmé, et en conformité avec les conditions du contrat de filmage.

Les exemplaires originaux dont la couverture en papier est imprimée sont filmés en commençant par le premier plat et en terminant soit par la dernière page qui comporte une empreinte d'impression ou d'illustration, soit par le second plat, selon le cas. Tous les autres exemplaires originaux sont filmés en commençant par la première page qui comporte une empreinte d'impression ou d'illustration et en terminant par la dernière page qui comporte une telle empreinte.

Un des symboles suivants apparaîtra sur la dernière image de chaque microfiche, selon le cas: le symbole \rightarrow signifie "A SUIVRE", le symbole ∇ signifie "FIN".

Les cartes, planches, tableaux, etc., peuvent être filmés à des taux de réduction différents. Lorsque le document est trop grand pour être reproduit en un seul cliché, il est filmé à partir de l'angle supérieur gauche, de gauche à droite, et de haut en bas, en prenant le nombre d'images nécessaire. Les diagrammes suivants illustrent la méthode.

VOTERS' LIST—1880.



TOWNSHIP OF STANLEY,

(COUNTY OF HURON.)

List of Persons Entitled to Vote at Municipal Elections and Elections to the Legislative Assembly.

Section 6, Chap. 9, Page 67, Consolidated Statutes of Ontario :

4. The Sheriff shall immediately upon receipt of his copies cause one of them to be posted up in a conspicuous place in the Court House; the Clerk of the Peace, upon receipt of his copies shall cause one of them to be posted in a conspicuous place in his office; every Public or Separate School Head Master or Mistress shall in like manner put up one on the door of the School House; and every Postmaster shall post up one of his copies in his Post Office.—39 V., C. 11, S. 4, S. S. 2.

PRINTED AT THE HURON EXPOSITOR OFFICE, SEAFORTH, ONT.

P C

SCHEDULE
OF
POST OFFICES.

- 1.—KIPPEN.
- 2.—BRUCEFIELD.
- 3.—CLINTON.
- 4.—VARNA.
- 5.—HILLS GREEN.
- 6.—BLAKE.
- 7.—DRYSDALE.
- 8.—GOSHEN.
- 9.—BAYFIELD.

MU

PAR

ni

Compr

an

th

S

.....
No. on
ROLL.

17 J A

14 J A

15 J A

16 J A

12 J A

11 J A

47 F

39 J F

41 J F

43 F

42 F

37 F

38 F

44 J F

36 J F

46 J F

86 J C

88 J C

87 C

89 J C

90 C

91 C

85 J C

138 D

136 D

133 J D

VOTERS' LIST—1880.

MUNICIPALITY OF THE TOWNSHIP OF STANLEY.

PART ONE.—List of Persons Entitled to Vote at BOTH Municipal Elections and Elections to the Legislative Assembly.

POLLING SUB-DIVISION No. 1.

Comprising the Lots in Concessions One, Two, and Three, and those parts of Four and Five North of the Bayfield Road, Lots Twenty-Four and Twenty-Five in the B. R. N. and B. R. S. Concessions, and Lots Two to Five, inclusive, in the South Boundary.

No. on ROLL.	NAME.	LOT.	CON. OR STREET.	Post Office.
17 J	Armstrong, George	21	5	Tenant. 4
14 J	Avery, John	27	1	Owner. 3
15 J	Avery, Charles	28	1	Owner. 3
16 J	Aikenhead, James	15	2	Owner. 2
12 J	Anderson, Robert	East half 5	S. B.	Owner. 1
11 J	Anderson, John	West half 5	S. B.	Owner. 1
		West part 3	3	
47	Briggs, Joel	Part 18	1	Owner. 2
39 J	Biggins, Wm. J.	33	1	Owner. 3
		North part 33 and 33	2	
41 J	Butchart, John	27	3	Owner. 2
43	Baird, Thomas	21	2	Owner. 2
		South half 21	4	
42	Baird, Thomas, Jr.	21	2	Tenant. 2
		South half 21	4	
37	Brock, Robert	S. D. 46, 47 of 15	1	Owner. 2
38	Burton, William	S. D. Part 8 of 15	1	Tenant. 2
44 J	Boyce, Robert	11	2	Owner. 2
36 J	Blair, Skein	West half 1 and 2	2	Owner. 1
46 J	Baird, James	North part 24	B. R. N.	Owner. 2
86 J	Cudmore, William	31	1	Tenant. 3
88 J	Copeland, John	S. D. 2,3,4,5,9,10,11,15 of 36 in 1		Owner. 3
87	Cooper, William	S. D. 18, 19, 20 of 36	1	Owner. 3
89 J	Callander, William	19, 20	2	Owner. 2
90	Callander, David	19, 20	2	Farmer's Son. 2
91	Callander, John W.	19, 20	2	Farmer's Son. 2
85 J	Cook, Wilson	20	4	Owner. 2
138	Deihl, John	23, 24	5	Farmer's Son. 4
136	Deihl, Valentine	25, 26	5	Farmer's Son. 4
		West part 25	4	
133 J	Dinsdale, Thomas	5 and 3	2 and 3	Owner. 1

No. on
ROLL.

134 D
137 J D
139 D
135 J D
392 D

154 J **E**
155 E

172 **F**
176 F
177 F
178 J F
174 F
175 F

194 J **G**
195 J G
197 G
198 J G
199 J G
201 J G
202 J G
200 G
206 J G

207 J G

208 G
183 G

233 **H**
234 H
220 H
219 J H
222 J H
223 J H
224 H
226 H
227 H
228 H
229 H
225 J H
231 J H

255 J **In**

254 J **Jo**
256 J Jo
259 J Jo

POLLING SUB-DIVISION No. 1—Continued.

No. on ROLL.	NAME.	LOT.	CON. OR STREET.	Post Office.
134	Dinsdale, John	5 and 3	2 and 3	Farmer's Son. 1
137 J	Diehl, Jacob	23, 24	5	Owner, 4
139	Diehl, Charles	23, 24	5	Farmer's Son. 4
135 J	Diehl, Valentine	25 and 26, W. half 25	5 and 4	Owner. 2
392	Davis, Henry	West half 25	B. R. N.	Owner. 2
154 J	Edgar, William	Part 1	1	Owner. 1
155	Evans, Henry A.	4	1	Owner. 1
172	Foote, Alexander	S. D. 4, 5 of 15	1	Owner. 2
176	Fisher, Malcolm	5	3	Owner. 1
177	Foote, John, Sr.	24	B. R. S.	Owner. 2
178 J	Foote, John, Jr.	24 and 25	F. R. S.	Owner. 2
174	Frazer, Donald	18 and West part 20	3	Owner. 2
175	Frazer, Thomas	West part 20	3	Farmer's Son. 2
194 J	Grant, William	29	1	Owner. 3
195 J	Grant, Kenzie	Part 30	1	Owner. 3
197	Grant, William	S. D. 6, 11, 12, 16 of 36 in 1	1	Owner. 3
198 J	Gilmore, John	24	3	Owner. 2
199 J	Gilmore, Hugh	23	3	Owner. 2
201 J	Gibson, John	13	2	Owner. 2
202 J	Grassick, Donald	6	2	Tenant. 1
200	Graham, William	19 and East half 20	3	Owner. 2
206 J	Goodwin, Francis	N. part 24 E. half 25	4	Owner. 2
207 J	Glen, Edward	{ 32 and W. part 31 31	{ 4 3	Owner. 3
208	Glen, Edward, Jr.	30	5	Owner. 3
183	Graham, McCullough	A. S. W. part 36, N. pt. 33	1 and 2	Owner. 3
233	Higgins, Joseph	West half 16	2	Owner. 2
234	Higgins, Wm. J.	West half 16	2	Farmer's Son. 2
220	Hurlburt, Richard	S. Div. 1 of 16	1	Tenant. 2
219 J	Hood, Henry	6 and part 4	1	Tenant. 1
222 J	Hart, George	9	3	Owner. 2
223 J	Harvey, Joseph	8	2	Owner. 2
224	Harvey, James	8	2	Farmer's Son. 2
226	Hood, Joseph	7	2	Owner. 1
227	Hood, John	7	2	Farmer's Son. 1
228	Hunter, John	22	5	Tenant. 4
229	Hunter, William	22	5	Tenant. 4
225 J	Harvey, John	3	2	Tenant. 1
231 J	Haxby, Robert	S. D. 2 of 19	B. R. N.	Tenant. 4
255 J	Innis, Alexander	32 and North half 31	2	Owner. 3
254 J	Johnson, John	34 and North part 35	1	Owner. 3
256 J	Johnson, Wm. J.	24	2	Tenant. 3
259 J	Johnson, Alexander	East half 25	B. R. N.	Owner. 2

No. on
ROLL.

258 J

273 K

274 K

272 J K

275 J K

279 K

288 L

287 J L

285 J L

286 L

289 J L

18 M

230 M

381 J M

349 M

356 M

357 M

393 J M

394 J M

350 J M

348 M

347 J M

345 M

355 M

382 J M

387 J M

386 J L

385 J L

342 L

362 M

396 L

372 L

277 L

376 L

373 L

374 L

375 L

395 L

397 J

390 L

363 L

364 J

365 J

366 J

367 J

POLLING SUB-DIVISION No. 1—Continued.

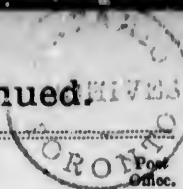

No. on ROLL.	NAME.	LOT.	CON. OR STREET.		
258	Jones, John	{ Part 3 and 4 4	3 2	Owner.	1
273	Kennard, Thomas	S. Div. 13, 14 of 16	1	Owner.	2
274	Kaiser, William	S. D. 3, 4, 9, 10 of 16	1	Owner.	2
272 J	Kettle, Robert	2 and East half 2	1 and 2	Owner.	1
275 J	Ketchen, John	13	3	Owner.	2
279	Ketchen, James	13	3	Farmer's Son.	2
288	Lane, Thomas	S. Div. 1, 2, 3, 30 of 30	1	Owner.	3
287 J	Laut, John	12	1	Owner.	2
285 J	Landers, John	7	1	Owner.	2
286	Landers, Robert	7	1	Farmer's Son.	2
289 J	Laut, James	23	2	Tenant.	3
18	Mills, Joseph W.	21	5	Owner.	4
230	Mills, Thomas	22	5	Owner.	4
381 J	Murdock, William	10	2	Owner.	2
349	Murdock, John	10	1	Farmer's Son.	2
356	Mustard, Alexander	17, Pt. 16, and N. half 14	1 and 2	Farmer's Son.	2
357	Mustard, William	17, Pt. 16, and N. half 14	1 and 2	Farmer's Son.	2
393 J	Moffat, Walter	22 and N. half 21	4	Owner.	2
394 J	Moffat, William	23	4	Owner.	2
350 J	Moody, James	11	1	Owner.	2
348	Murdock, James	10	1	Owner.	2
347 J	Mustard, James	5 and part 4	1	Owner.	1
345	Mellis, Thomas	S. Div. 2 of 1	1	Owner.	1
355	Mustard, William	17 and pt. 16, N. half 14	1 and 2	Owner.	2
382 J	McDiermod, Donald	8	3	Owner.	2
387 J	McDougal, John	6	3	Owner.	2
386 J	McDonald, John	S. Div. 4 of 15	1	Owner.	2
385 J	McDonald, Gilbert	North half 3	2	Owner.	1
342	McMurtrie, Alexander	East half 3	3	Owner.	1
362	McCully, Thomas	Part 31 of 31	1	Owner.	3
396	McKenzie, Duncan	24	4	Farmer's Son.	3
372	McGregor, Alexander	26 and North half 25	3	Farmer's Son.	3
277	McGregor, Hugh	17	2	Owner.	2
376	McCowan, John	18	2	Owner.	2
373	McCully, Joseph, Sr.	21	3	Owner.	2
374	McCully, Joseph	21	3	Farmer's Son.	2
375	McCully, James	21	3	Farmer's Son.	2
395	McKinzie, Duncan	24	4	Owner.	3
397 J	McFarlane, James	30, W. half 29, E. half 32	4	Owner.	3
390	McEwen, Alexander	15	3	Owner.	2
363	McTaggart, Malcolm	32 and 31	1 and 5	Owner.	3
364 J	McQueen, William	S. D, 13, 14, 22, 23 of 36	1	Owner.	3
365 J	McTavish, Douglas	33 and 34	2	Owner.	3
366 J	McEwen, Malcolm	30 and 29	3	Owner.	3
367 J	McGregor, William	29	2	Owner.	3

No. on
ROLL.

369 J M
371 M
368 J M
370 J M
360 J M
346 M
344 M
343 M
380 M
354 M
391 J M
351 M
352 M
353 J M
358 M
359 M
361 M
368 J M

424 P
426 P
425 P

443 J R
468 J R
469 R
470 J R
464 R
462 J R
463 R
461 J R
459 J R
460 J R
471 J R
472 J R
473 R
474 R
467 R
465 R

541 J S
542 J S
543 J S
544 S
546 J S
539 S
553 J S
554 S
547 J S

PCLLING SUB-DIVISION No. 1—Continued.

No. on ROLL.	NAME.	LOT.	CON. OR STREET.	Post Office.
369 J	McEwen, Finley	28 and East half 28	3 and 4	Owner. 3
371	McGregor, Gregor	26 and North half 25	3	Owner. 3
368 J	McEwen, Duncan	28	2	Owner. 2
370 J	McQueen, William	22	2	Owner. 2
360 J	McQueen, James	22	3	Tenant. 2
346	McLean, James	Part 3	1	Owner. 1
344	McClymont, Thomas	S. D. 2, 4 of 1	1	Owner. 1
343	McIntosh, Hugh	S. D. 22 and 23 of 1	1	Owner. 1
380	McNair, George	11	3	Owner. 2
354	McDonald, Duncan	S. D. 11 of 16	1	Owner. 2
391 J	McFarlane, William	West half 25	B. R. N.	Tenant. 2
351	McDermoti, John	S. D. 15 of 16	1	Owner. 2
352	McEwen, John	S. D. 17, 31, 32, 37, 38 of 16 in 1	1	Owner. 2
353 J	McGregor, Peter	S. D. 8, 9, 45 of 15, E $\frac{1}{2}$ 16	1 and 2	Owner. 2
358	McQueen, James	19	1	Owner. 2
359	McQueen, John	19	1	Farmer's Son. 2
361	McDonald, Donald	Part 31	1	Owner. 3
368 J	McEwen, Duncan	28	2	Owner. 3
424	Pearson, William	32, 33 and 34, S $\frac{1}{2}$ 31	3 and 2	Owner. 3
426	Penfound, Henry	12 and 9	2 and 4 (sees. d. 2)	Owner. 2
425	Pearson, John	South half 31	2	Farmer's Son. 3
443 J	Rife, Maurice	Parts 4 and 5, part 4	8, S. B. (sees. d. 3)	Owner. 1
468 J	Ross, Alexander	20	1	Owner. 2
469	Ross, Donald, Sr.	27	2	Owner. 2
470 J	Ross, Donald, Jr.	W. half 26, S. half 25	2 and 3	Owner. 2
464	Ross, Alexander	14	1	Owner. 2
462 J	Ross, Thomas	Part 14	1	Tenant. 2
463	Ross, Robert	South half 14	2	Tenant. 2
461 J	Ross, James	13	1	Owner. 2
459 J	Ross, John	8 and 9	1	Owner. 2
460 J	Ross, William	9	1	Owner. 2
471 J	Ross, Roderick	10	3	Owner. 2
472 J	Ross, Hugh	14	3	Owner. 2
473	Reid, David	7	3	Owner. 1
474	Reid, Hector	7	3	Farmer's Son. 1
467	Rumball, Fred. G.	S. D. 16, 27 of 16	1	Owner. 2
465	Rose, Thomas	S. D. 28 of 16	1	Owner. 2
541 J	Stanbury, George	25	1	Owner. 3
542 J	Stanbury, William	26	1	Owner. 3
543 J	Stanbury, John	25, East half 26	2	Owner. 3
544	Stephenson, John	Part 35, S. E. corner 36	1	Tenant. 3
546 J	Scott, Wm. H.	30	2	Owner. 3
539	Shaffer, Henry	S. D. 1, 12, 13, 14, 15 of 1 in 1	1	Owner. 1
553 J	Smith, Colin	32	5	Owner. 1
555	Sparks, James	Part 20	5	Owner. 4
547 J	Stewart, James	E. half 26. W. half 27	4	Owner. 3

.....
No. on
ROLL.

548 J S
537 S
538 S
540 J S
638 S
639 S
257 J S

596 J
595
593
594
636 J

628

623 J
626 J
625
627 J

.....
PAR

.....
No. on
ROLL.

40
182
196
221
422
423
466
624

.....
PAR

.....
No. on
ROLL.

POLLING SUB-DIVISION No. 1—Continued.

No. on ROLL.	NAME.	LOT.	CON. OR STREET.	Post Office.
548 J	Stewart, John	27, 28, 29, E $\frac{1}{2}$	27, 29, W $\frac{1}{2}$ 26, 28 5 and 4	Owner. 3
537	Simpson, John	S. D. 12 of 15, and 18 of 16	1	Owner. 2
538	Stewart, James	S. D. 12 of 16	1	Owner. 2
540 J	Stewart, William	22 and 23	1	Tenant. 3
638	Swan, Andrew	Part 15	1	Owner. 2
639	Swan, James	Part 15	1	Farmer's Son. 2
257 J	Smith, Donald	24	2	Owner. 3
596 J	Thompson, Hugh	17	3	Owner. 2
595	Thompson, Alexander	17	3	Owner. 2
593	Turner, James	S. D. 1, 2, 3 of 15	1	Owner. 2
594	Tomlinson, John	21	1	Owner. 2
636 J	Taylor, George	Part 1	1 and 2	Owner. 1
628	Vine, Thomas	12	3	Occupant. 2
623 J	Whiteman, John	4	S. B.	Owner. 1
626 J	Walden, Thomas	24	1	Owner. 2
625	Weir, James	S. D. 11 of 15	1	Owner. 2
627 J	Youill, Robert	16	3	Owner. 2

PART TWO.—List of Persons Entitled to Vote at Municipal Elections ONLY.

No. on ROLL.	NAME.	LOT.	CON. OR STREET.	Post Office.
40	Blakslee, Joseph	S. D. 7 of 36	1	Owner. 3
182	Fulton, George	Northeast part 36	1	Owner. 3
196	Gilpin, Henry	S. Div. 8, 9, 10 of 30	1	Owner. 3
221	Hunter, John	S. D. 4, 5, 6, 7 of 30	1	Owner. 3
422	Payne, William	S. D. 6 of 16	1	Owner. 2
423	Picket, John	S. D. 17 of 36	1	Owner. 3
466	Rattenbury, John	S. D. 7, 8 of 16	1	Owner. 2
624	Wright, John	Part 1	1	Owner. 1

PART THREE.—List of Persons Entitled to Vote at Elections to the Legislative Assembly ONLY.

No. on ROLL.	NAME.	LOT.	CON. OR STREET.	Post Office.
NONE.				

MUN

PART
nic

Compri
in
siv
Ba

.....
No. on
ROLL.

.19 A
232 A
7 A
8 A
10 J A
20 J A

35 B
B
48 B
33 B
34 B
49 B
50 B

77 C
93 J C
92 J C
73 C
96 C
74 J C
78 J C
79 C
75 J C
76 C

80 J C
84 J C
83 J C
97 J C

94 J C
555 C

VOTERS' LIST—1880.

MUNICIPALITY OF THE TOWNSHIP OF STANLEY.

PART ONE.—List of Persons Entitled to Vote at BOTH Municipal Elections and Elections to the Legislative Assembly.

POLLING SUB-DIVISION No. 2.

Comprising the Lots in Concessions Four and Five South of the Bayfield Road, and in Concessions Six and Seven, together with Lots One to Twenty-Three, inclusive, in the Bayfield Road North, and Five to Twenty-Three, inclusive, in the Bayfield Road South, and Lots Six to Fourteen, inclusive, in the South Boundary.

No. on ROLL.	NAME.	LOT.	CON. OR STREET.	Post Office.
19	Armstrong, James	S.D. 2 of 19, S.D. 7, 6, 11 of 19	B. R. S. and B. R. N.	Owner. 4
232	Armstrong, Thomas	S. D 2, 15 of 19	B. R. N.	Owner. 4
7	Anderson, George	9, W $\frac{1}{2}$ 4, and N $\frac{1}{2}$ 4	7, 4, and 5	Owner. 5
8	Anderson, George	9	7	Farmer's Son. 5
10 J	Alair, George	East half 7	S. B.	Owner. 5
20 J	Allen, James D.	1 and 2	B. R. N.	Owner. 9
35	Beatty, John	18	B. R. S.	Farmer' Son. 4
	Brewer, Alfred			
48	Brownett, George	9	B. R. N.	Owner. 8
33	Beatty, George	18	B. R. S.	Owner. 4
34	Beatty, Launcelot	18	B. R. S.	Farmer's Son. 4
49	Bates, George	West half 7	B. R. N.	Owner. 9
50	Bates, George	West half 7	B. R. N.	Farmer's Son. 9
77	Consit, William	4	6	Farmer's Son. 5
93 J	Cameron, John	E. half 3 and E. half 4	4	Owner. 1
92 J	Cameron, Peter	East half 5	4	Owner. 1
73	Cochrine, John	9	S. B.	Owner. 5
96	Campbell, Donald	Sub-Div. 3, 14 of 19	B. R. N.	Owner. 4
74 J	Curry, James	10 and 6	6 and 8 (see s. d. 3)	Owner. 4
78 J	Coleman, Francis	4, 5	7	Owner. 5
79	Coleman, Thomas	4, 5	7	Farmer's Son. 5
75 J	Concit, John	4	6	Owner. 5
76	Concit, Thomas	4	6	Farmer's Son. 5
80 J	Clarke, David	{ North half 12 South half 13	{ S. B. S. B.	{ Owner. Tenant. 5
84 J	Campbell, James	14 and S. D. 3 of 19	B. R. S.	Owner. 4
83 J	Colclough, Robert	E. part 15	B. R. N.	Owner. 4
97 J	Colwell, Joseph	{ S. D. 4, 5, 12, 13 of 19, Middle part 19	{ B. R. N.	{ Owner. 4
94 J	Cameron, John	15	4	Tenant. 2
555	Connor, W. W.	6	B. R. S.	Owner. 9

No. on
ROLL.

131 **D**
132 **D**
128 **J D**
129 **D**
130 **D**
125 **D**

156 **E**
151 **E**
157 **E**
181 **E**

170 **F**
171 **J F**
169 **F**
167 **J F**
168 **F**
166 **J F**
180 **F**

193 **J G**
192 **J G**
189 **J G**
205 **J G**
559 **J G**
562 **J G**
203 **J G**

217 **J H**
218 **J H**
216 **J H**
126 **J H**

248 **J J**
278 **J**
249 **J J**
251 **J J**
250 **J J**
253 **J J**
260 **J J**
252 **J J**

264 **K**
270 **J K**
271 **K**

POLLING SUB-DIVISION No. 2—Continued.

No. on ROLL.	NAME.	LOT.	CON. OR STREET.	Post Office.
131	Duncan, Andrew	East part 16	B. R. N. Farmer's Son.	4
132	Duncan, James	West part 17	B. R. N. Owner.	4
128 J	Dennison, Robert	East part 17	B. R. S. Owner.	4
129	Dennison, Thomas	East part 17	B. R. N. Farmer's Son.	4
130	Dennison, John	East part 17	B. R. N. Farmer's Son.	4
125	Dixon, William	East half 15	5 Owner.	2
156	England, Albert G.	North east corner 8	B. R. S. Owner.	8
151	Evitt, William	South half 13	7 Owner.	4
157	Errett, Isaac	E half 7	B. R. N. Owner.	8
181	Elgie, Robert	6	6 Owner.	5
170	Forrest, James	{ 8 S half 4	7 5 Owner.	5
171 J	Foster, Charles	West half 16	B. R. S. Owner.	4
169	Foster, Alexander	22	B. R. S. Occupant.	4
167 J	Forrest, George	13	5 Owner.	4
168	Forrest, George	13	5 Farmer's Son.	4
166 J	Forrest, John	North half 3	5 Owner.	5
180	Farran, W. W.	North West part 19	B. R. N. Owner.	3
193 J	Galbraith, John	West half 14	B. R. N. Owner.	4
192 J	Green, Frederick	East part 16 West part 17	B. R. S. Tenant.	4
189 J	Gallagher, James	21 and 22	R. R. N. Tenant.	4
205 J	Gambell, Thomas	11	4 Owner.	2
559 J	Galbraith, Arch.	8	B. R. N. Owner.	8
562 J	Galbraith, David	11	5 Owner.	4
203 J	Getty, George	10	4 Tenant.	2
217 J	Hagan, John	{ 9 12	6 7 Owner.	4
218 J	Hudson, Joseph	{ 3 E. half of E. half 3	7 8 (see s. d. 3) Owner.	5
216 J	Hotham, Robert	S. half 12	S. B. Owner.	5
126 J	Hunter, John	14	5 Occupant.	4
248 J	Johnson, George	S. E. Corner 9	B. R. N. (sees. d. 3) Owner.	8
278	Johnson, Thomas	S. D. 17, 19 20, 33 of 19	B. R. N. Owner.	4
249 J	Johnson, Thomas	W. pt. 15, N. W. pt. of S $\frac{1}{2}$	6 B. R. S. Owner.	4
251 J	Johnson, James H.	13	6 Owner.	4
250 J	Johnson, Wm.	14	6 Owner.	4
253 J	Johnson, John	W. part 15	B. R. N. Owner.	4
260 J	Joslin, John	S. D. 1 of 18	B. R. S. Owner.	4
252 J	Jerret, James	{ Part 11 N. half 5	S. B. 6 Owner.	5
264	Kain, Wm.	E. part 14	S. B. Owner.	5
270 J	Kyle, Wm.	6	S. B. Owner.	1
271	Kyle, James, Jr.	6	S. B. Farmer's Son.	1

.....
No. on
ROLL.

283 J L
284 L
292 L
280 L
281 L
290 J L

282 J L

180 M

339 M

341 M

560 J M

398 J M

384 J M

383 M

319 J M

379 M

378 M

388 J M

389 M

320 J M

321 M

582 M

563 J M

204 M

329 M

330 J M

325 M

326 M

323 J M

324 J M

322 J M

316 M

327 M

328 J M

561 M

417 F

415 F

427 J F

431 J F

430 J F

418 J F

426 F

POLLING SUB-DIVISION No. 2—Continued.

No. on ROLL.	NAME.	LOT.	CON. OR STREET.	Post Office.
283 J	Logan, Charles	15	7	Owner. 4
284	Lee, Thomas	Part 14	7	Owner. 4
292	Lyons, James	S. W. Corner 21	B. R. N.	Owner. 4
280	Love, Hugh	10	S. B.	Owner. 5
281	Love, Andrew	10	S. B.	Farmer's Son. 5
290 J	Logan, Wm.	6	4	Tenant. 5
		5	5	
282 J	Logan, James	West half 5	4	Owner. 5
		S. D. 5 of 18	B. R. N.	
180	Matheson, Neil	N. W. part 19	B. R. N.	Owner. 3
339	Mitchell, Alex.	15 and East half 13	B. R. S.	Owner. 4
341	Mitchell, Alex.	East half 13	B. R. S.	Farmer's Son. 4
		S. D. 6 of 18	B. R. N.	Tenant. 4
560 J	Moore, John	S. D. B. of 18	B. R. N.	Owner. 4
398 J	Moffat, Samuel	S. D. 1, 16 of 19	B, R. N.	Owner. 4
384 J	McDiermod, Hugh	7	4	Owner. 2
383	McDiermod, James	7	4	Owner. 2
319 J	McBeath, Alex.	8	5	Tenant. 2
379	McTavish, Peter	South half 13	4	Owner. 2
378	McGregor, Hugh	North half 13	4	Owner. 2
388 J	McBeath, John	8	4	Owner. 2
389	McBeath, Walter	8	4	Farmer's Son. 2
320 J	McGill, Neil	10	5	Owner. 2
321	McGill, Alex., Sr.	12	4	Owner. 2
582	McGill, Alex.	9	5	Owner. 2
563 J	McMillan, Hugh	3 and 4	B. R. N.	Owner. 9
204	McDougall, Donald	10	4	Owner. 2
329	McFarlane, Donald	7	6	Tenant. 5
330 J	McFarlane, Joseph	7	6	Tenant. 5
325	McAsh, John	20	B. R. S.	Owner. 4
326	McAsh, Thomas	20	B. R. S.	Farmer's Son. 4
323 J	McKinzie, Alexander	21	B. R. S.	Owner. 4
324 J	McKinzie, Roderick	21	B. R. S.	Owner. 4
322 J	McNaughton, John	23 and 23	B.R.N. and B.R.S.	Owner. 4
316	Manis, Roland	5	B. R. S.	Owner. 8
327	McClymont, William	South half 16	7	Owner. 4
328 J	McClymont, James	North half 16	7	Farmer's Son. 4
561	McCaughey, S. G.	Part 14	7	Owner. 4
417	Parsons, John	West half 7	S. B.	Farmer's Son. 1
415	Plaff, Henry	S. D. 1 of 11' in	S. B.	Owner. 5
		S. D. 2 of 18	B. R. N.	
427 J	Purdy, William	S. D. 2, 3, 7 of 18	B. R. S.	Owner. 4
431 J	Peck, John	West part 6	B. R. N.	Owner. 8
430 J	Peck, Henry	East part 6	B. R. N.	Owner. 8
418 J	Plews, William	12	5	Owner. 4
426	Penfound, Henry	9 and 12	4 and 2 (see s.d.1)	Owner. 2

No. on
ROLL.

416 J Pa

406 J Pa

408 J Pa

407 Pa

428 PL

475 J R

479 R

444 J R

454 J R

455 R

456 R

457 J R

477 J R

458 J R

478 J R

445 J R

449 J R

442 J R

452 J R

Re

453 R

476 J R

536 S

429 Si

554 St

518 St

519 St

517 J St

550 J St

551 St

521 J St

552 J St

587 St

522 J St

524 St

526 J St

535 J St

552 St

POLLING SUB-DIVISION No. 2—Continued.

No. on ROLL.	NAME.	LOT.	CON. OR STREET.	Post Office.
416 J	Parsons, William	8	S. B.	Owner.
		West half 3	4	5
406 J	Parke, James	West half 7	S. B.	Tenant.
		12	10	Owner.
408 J	Parke, John L.	5	B.R.N. (see s. d. 3)	8
		12	10 (sec s.	Farmer's Son.
407	Parke, George	5	B.R.N. d.3)	
		12	10 (sec s.	Farmer's Son.
428	Plunkett, William	5	B.R.N. d 3)	
		S. D. 3, 4 of 18	B. R. N.	Tenant.
475 J	Reid, Samuel	14	4	Owner.
479	Ritchie, David H.	7	B. R. S.	Owner.
444 J	Reichert, George	S. half 3 and part 8	5 and S. B.	Owner.
454 J	Reid, John	E. half 13	B. R. N.	Owner.
455	Reid, Robert	West half 13	B. R. N.	Owner.
		West half 13	B. R. S.	
		S. D. 1 of 18	B. R. S.	
456	Reid, Robert	12	B. R. N.	Owner.
457 J	Reid, James	12	B. R. N.	Owner.
477 J	Richardson, Joseph	11	B. R. S.	Owner.
458 J	Reid, John	West half 11	B. R. N.	Owner.
		East half 11	B. R. N.	Tenant.
478 J	Rathwell, John	9	B. R. S.	Owner.
445 J	Reid, John	East part 15 and 16	6	Owner.
449 J	Richardson, William	North half 3	6	Owner.
442 J	Reichert, John	West half 13	S. B.	Owner.
452 J	Robinson, David	W. pt. 16 and S.D. 18 of 19	B. R. N.	Owner.
	Reid, John	East part of 15 and 16	6	Farmer's Son.
453	Robinson, David	East half 20	B. R. N.	Farmer's Son.
476 J	Robinson, John	S. D. 7 of 18, S.D. 7 of 18	B.R.N. and B.R.S.	Owner.
536	Stinson, Andrew	Part 14	B. R. N.	Owner.
429	Simpson, William	S. D. 3, 4 of 18	B. R. N.	Owner.
554	Stirling, George	6	B. R. S.	Tenant.
518	Smith Malcolm	6 and 7	5	Owner.
519	Smith, Neil	6 and 7	5	Farmer's Son.
517 J	Sherrat, John	East half 13	S. B.	Owner.
550 J	Stewart, James	Part 18	B. R. N.	Tenant.
		S. Div. A. of 18	B. R. N.	Tenant.
551	Stewart, George	S. D. 1 of 18	B. R. N.	Owner.
		17	7	Owner.
521 J	Sparrow, John	8	6	Owner.
552 J	Stephenson, David	7	7	Owner.
587	Simpson, Thomas	7	7	Owner.
522 J	Smith, William C.	South half 5	6	Owner.
524	Smith, George J.	South half 5	6	Owner.
526 J	Smith, John H.	South half 3	6	Owner.
535 J	Stinson, Thomas	Middle part 14	B. R. N.	Owner.
552	Secord, Stephen	S. D. 1 of 19	B. R. S.	Owner.

No. on
ROLL.

549 S

553 J S

584 J T

585 J T

579 T

598 J T

592 J T

588 J T

597 J T

583 T

580 J T

586 J T

58 J V

615 J W

621 J W

633 J W

622 J W

618 J W

619 J W

620 J W

629 W

632 W

630 J W

631 J W

617 J W

PART

No. on
ROLL.

145 E

318 M

480 R

PART

No. on
ROLL.

POLLING SUB-DIVISION No. 2—Continued.

No. on ROLL.	NAME.	LOT.	CON. OR STREET.	Post Office.
549	Secord, Josiah B.	S. D. 4, 5 of 19	B. R. S.	Owner. 4
		West part 19	B. R. S.	
		S. Div. 3 of 11	S. B.	
553	J Smith, Charles L.	East half 18	B. R. N.	Owner. 4
584	J Turner, Robert	11	7	Owner. 4
585	J Turner, John	10	7	Owner. 4
579	Troyer, John	S. D. 5 of 11	S. B.	Owner. 5
598	J Tippet, Charles	Southeast corner 6	B. R. N.	Tenant. 8
592	J Turner, Samuel	East part 11	B. R. N.	Owner. 8
588	J Turner, James	6	7	Owner. 5
597	J Turner, John	S. D. 21, 22, 23, 24, 25, 26	B. R. N.	Owner. 4
		27, 28, 29, 30, 31, 32 of 19		
		S. D. B of 18		
583	Torrance, John	S. Part 19	B. R. S.	Owner. 4
		W. Part 16	6	
580	J Tigner, Charles	9	5	Tenant. 4
586	J Troyer, Michael	7	7	Tenant. 4
58	J Wallace, Jeremiah	9	5	Tenant. 4
615	J Wilson, Charles	11	5	Tenant. 4
621	J Wells, Charles	12	B. R. S.	Owner. 4
633	J Wells, James	8, 10	B. R. S.	Owner. 8
622	J Weeks, Charles	Part 13 and 14	7	Tenant. 4
618	J Wiley, Thomas	North half 11	6	Owner. 4
		12	6	Tenant. 4
619	J Wiley, William	South half 11	6	Owner. 4
620	J Ward, Thomas	W. half 18 and N. half 19	B. R. N., B. R. S.	Owner. 4
629	Wanless, James	S. D. 8, 9, 10 of 19	B. R. N.	Owner. 4
632	Wanless, James	19	B. R. N.	Owner. 4
630	J Wanless, William	19	B. R. N.	Tenant. 4
631	J Wanless, Arthur	19	B. R. N.	Tenant. 4
617	J Wanless, John	West half 20	B. R. N.	Tenant. 4

PART TWO.—List of Persons Entitled to Vote at Municipal Elections ONLY.

No. on ROLL.	NAME.	LOT.	CON. OR STREET.	Post Office.
145	Esson, John	Northwest corner 3	B. R. N.	Owner. 9
318	McLeod, James	S. D. 2 of 11	S. B.	Owner. 5
480	Reid, William	S. D. 3 of 19	B. R. S.	Owner. 9

PART THREE.—List of Persons Entitled to Vote at Elections to the Legislative Assembly ONLY.

No. on ROLL.	NAME.	LOT.	CON. OR STREET.	Post Office.
NONE.				

MU

PAR

m

Compr

No. on
ROLL.

4

5

6

9 J

32

27

28 J

26 J

31

71

72

70 J

81

82 J

87 J

141

123

122 J

127 J

119 J

120 J

121

159 J

150 J

149 J

152 J

153 J

160 J

164 J

161

VOTERS' LIST—1880.

MUNICIPALITY OF THE TOWNSHIP OF STANLEY.

PART ONE.—List of Persons Entitled to Vote at BOTH Municipal Elections and Elections to the Legislative Assembly.

POLLING SUB-DIVISION No. 3.

Comprising the Lots in Concessions Eight, Nine, Ten and Eleven, together with the Lots from Fifteen to Twenty-One, inclusive, in the South Boundary.

No. on ROLL.	NAME.	LOT.	CON. OR STREET.	Post Office.
4	Armstrong, Ranie	12 and South half 13	11	Owner. 8
5	Armstrong, James	12 and South half 13	11	Farmer's Son. 8
6	Armstrong, David	North half 13	11	Owner. 8
9 J	Armstrong, John	South half 18	8	Owner. 4
32	Baker, John	S. half 3 and E. half 18	9 and S. B.	Farmer's Son. 6
27	Boyce, James	20	11	Owner. 8
28 J	Boyce, James, Jr.	20	11	Tenant. 8
26 J	Baker, William	6	11	Tenant. 6
31	Baker, John	S. half 3 and E. half 18	9 and S. B.	Owner. 6
71	Clarke, William	22	10	Owner. 8
72	Clarke, Launcelot	22	10	Farmer's Son. 8
70 J	Curvin, Edward	{ North half 8 East half 9 North half 10	11 12 9 (see sub-div. 4)	Owner. 8
81	Cooper, John	North half 6	9	Owner. 4
82 J	Clarke, William	20	9	Owner. 4
87 J	Curry, James	10 and 6	6 and 8 (sees. d. 2)	Owner. 4
141	Davison, James	21	11	Owner. 8
123	Dowson, John	11	10	Owner. 8
122 J	Dowson, George	11	10	Tenant. 8
127 J	Dowson, Henry	19 and North half 18	9	Owner. 4
119 J	Douglas, Robert	21	S. B.	Owner. 6
120 J	Dowson, Henry	10	11	Owner. 8
121	Dowson, Joseph	Part 4 and 5	8	Farmer's Son. 8
159 J	Elliott, Thomas	4	11	Owner. 8
150 J	Elliott, Robert	14	11	Owner. 8
149 J	Eslar, James	5, South half 20	10, and S. B.	Owner. 6
152 J	Errett, Isaac	11	8	Owner. 4
153 J	Elliott, William	12	8	Owner. 4
160 J	Foster, Joseph	23 and South half 19	S. B. (see sub-div. 4)	Owner. 6
164 J	Foster, John	North half 19	S. B.	Owner. 6
161	Foster, Joseph	23 and South half 19	S. B. (see sub-div. 4)	F. Son. 6

No on
ROLL.

162
163
165 J

188
190 J
191

214
245
213 J
215 J
218 J

247
246 J
244

263 J
265 J
266 J
267 J
268 J
269 J

340 J
314 J
307 J
317 J

315 J
312 J
313
310 J
311 J

308 J

331 J
332 J
333
336
339 J
338
309 J
334

400
409

POLLING SUB-DIVISION No. 3—Continued.

No on ROLL.	NAME.	LOT.	CON. OR STREET.	Post Office.
162	Foster, William	23 and South half 19	S. B. (see sub-div 4)	F. Son. 6
163	Foster, Robert	23 and South half 19	S. B. (see sub-div. 4)	F. Son. 6
165 J	Flack, William	West part 16	S. B.	Owner. 6
188	Graham, William	13	10	Owner. 8
190 J	Graham, William	S. half 17 and N. half 16	9	Owner. 4
191	Graham, John	North half 16	9	Farmer's Son. 4
214	Haiter, Joseph	15	10	Occupant. 8
245	Hardwick, William	11	11	Owner. 8
213 J	Hewitt, Thomas	10	10	Tenant. 8
215 J	Hieronimus, Jacob	W. half 18	S. B.	Owner. 6
218 J	Hudson, Joseph	{ 3 E. half of E. half 3	7 8 (see s. d. 2)	Owner. 5
247	Johnson, Thomas	23	11	Owner. 8
246 J	Johnson, Edward	21	10	Owner. 8
244	Johnston, William	11	11	Tenant. 8
263 J	Kennedy, George	N. half 16	10	Owner. 8
265 J	Keys, Thomas	S. half 9	8	Owner. 4
266 J	Keys, Wm.	12	9	Owner. 4
267 J	Keys, Robert	{ S. half 13 7	9 9	Owner. 4
268 J	Keys, Andrew	14 and N. half 13	9	Owner. 4
269 J	Keys, Wm.	15	9	Owner. 4
340 J	Mitchell, George	19	8	Owner. 4
314 J	Murray, Angus	S. half 19	10	Owner. 8
307 J	Manson, John	3	11	Owner. 6
317 J	Moyer, John	W. part 17	S. B.	Owner. 6
315 J	McIlveen, Robert	W. half 23	11	Owner. 8
312 J	McClinchey, Henry	15	11	Owner. 8
313	McClinchey, Robert	15	11	Farmer's Son. 8
310 J	McClinchey, Wm.	8	10	Owner. 6
311 J	McClinchey, James	7	10	Owner. 6
308 J	McKinley, John	{ 7 South half 8 S. E. part 6	11 11 10	Owner. 6
331 J	McBride, Samuel	4 and N. half 3	9	Owner. 4
332 J	McGavin, Henry	5	9	Tenant. 4
333	McClinchey, John	S. half 6	9	Occupant. 4
336	McIntyre, James	S. half 15	8	Farmer's Son. 4
339 J	McIver, Alexander	16	8	Owner. 4
338	McIver, James	16	8	Owner. 4
309 J	McKinley, Robert	10	B. R. N.	Owner.
334	McIntyre, Thomas	South half 15 and Pt. 14	8 and 7	Owner.
400	Peck, Wm.	18	10	Owner. 8
409	Peck, Richard	18	10	Tenant. 8

No. on
ROLL.

411 J P
412 P
413 P
405 J P
419 J P
420 P
421 J P
414 P
406 J P
408 P
407 P

443 J B
439 J B
438 B
437 J B
440 J B
441 B
436 J B
435 J B
448 B
449 B
450 B
451 B

511 J
512 J
513 J
514 J
515 J
529
530
531
532
509
508 J
507
506 J
516 J
527 J
528 J
533 J

589
590
591

335

POLLING SUB-DIVISION NO. 3—Continued.

No. on ROLL.	NAME.	LOT.	CON. OR STREET.	Post Office.
			11	Owner. 8
411 J	Pollock, Solomon	19	10	Owner. 8
412	Pollock, John	20	10	Farmer's Son. 8
413	Pollock, Robert	20	10	Owner. 6
405 J	Parke, George	3	9	Owner. 4
419 J	Peck, John	8, 9, S. half 10	9	Farmer's Son. 4
420	Peck, Nathan	8, 9, S. half 10	9	Owner. 4
421 J	Pollock, David	S. half 18	11	Tenant. 8
414	Palmer, William	21	10, and B. R. N. (sees. d. 2)	Owner. 8
406 J	Parke, James	12 and 5	10, and B. R. N. (sees. d. 2)	F. Son. 8
408	Parke, John L.	12 and 5	10, and B. R. N. (sees. d. 2)	F. Son. 8
407	Parke, George	12 and 5		
443 J	Rife, Maurice	Parts 4 and 5, Part 4	8, and S. B. (sees. d. 1)	Owner. 5
439 J	Reid, Andrew	North half 19	10	Owner. 8
438	Rouat, William	17	10	Owner. 8
437 J	Rouat, Robert	17	10	Owner. 8
440 J	Rathwell, William	22	11	Farmer's Son. 8
441	Rathwell, William	22	10	Owner. 8
436 J	Robinson, Edward	9	10	Tenant. 6
435 J	Reid, Thomas	W. part 6	8	Owner. 4
448	Robinson, James	North half 9	8	Farmer's Son. 4
449	Robinson, Alexander	North half 9	8	Owner. 4
450	Redmond, John	17	8	Farmer's Son. 4
451	Redmond, Albert	17		
511 J	Stephenson, John	14	10	Owner. 8
512 J	Stephenson, John	South half 16	10	Owner. 8
513 J	Stephenson, Robert	16	11	Owner. 8
514 J	Stephenson, Thomas	17	11	Owner. 8
515 J	Stephenson, Ralph	18	11	Owner. 8
529	Stephenson, George	North half 15	8	Owner. 4
530	Stephenson, William	North half 18	8	Farmer's Son. 4
531	Stephenson, John	South half 16	9	Farmer's Son. 4
532	Stephenson, Robert	North half 15	8	Farmer's Son. 4
509	Stogdile, William, Sr.	9	11	Owner. 8
508 J	Stogdile, William	9	11	Tenant. 8
507	Sherrat, William	5	11	Owner. 8
506 J	Sherrat, Thomas	4	10	Owner. 6
516 J	Shafar, John	East part 17	S. B.	Owner. 6
527 J	Sharp, William	11	9	Owner. 4
528 J	Shaw, James	South half 13	8	Owner. 4
533 J	Shaw, Charles	N $\frac{1}{2}$ 17, S. W. corner 16	9 and 8	Owner. 4
589 J	Thompson, Harrison	10	8	Owner. 4
590	Thompson, William	10	8	Owner. 4
591 J	Templeton, Joseph	S. half 14 and N. half 13	8	Owner. 4
335	Walker, James	North half 14	8	Owner. 4

P

No. on
ROLL.

614 J Wa
613 Wi

PART

No. on
ROLL.

519 Sh

PART

No. on
ROLL.

POLLING SUB-DIVISION No. 3—Continued.

No. on ROLL.	NAME.	LOT.	CON. OR STREET.	Post Office.
614 J	Walker, John	4	11	Tenant. 6
613	Winegarden, Daniel	North part 20	S. B.	Owner. 6

PART TWO.—List of Persons Entitled to Vote at Municipal Elections ONLY.

No. on ROLL.	NAME.	LOT.	CON. OR STREET.	Post Office.
519	Shaw, Thomas	Part 10	10	Owner. 8

PART THREE.—List of Persons Entitled to Vote at Elections to the Legislative Assembly ONLY.

No. on ROLL.	NAME.	LOT.	CON. OR STREET.	Post Office.
NONE.				

MUNICIPAL

PARTICIPATION

Comprising
Road
Boundaries

No. on
ROLL.

2 J Ar
1 J Ar
3 J Ar

22 J Ba
21 J Ba
23 J Ba
25 J Ba
24 J Ba

59 J C
52 C
58 J C
57 J C
62 C
63 C
60 J C
61 C
69 J C
65 J C

76 J C

68 J C
64 J C
51 J C
53 J C
55 C
56 C
54 C
569 J
98

105 J
104 J

VOTERS' LIST—1880.

MUNICIPALITY OF THE TOWNSHIP OF STANLEY.

PART ONE.—List of Persons Entitled to Vote at BOTH Municipal Elections and Elections to the Legislative Assembly.

POLLING SUB-DIVISION No. 4.

Comprising the Lots in Concessions Twelve, Thirteen, Lake Road East and Lake Road West, together with Lots Twenty-two to Thirty, inclusive, in the South Boundary.

No. on ROLL.	NAME.	LOT.	CON. OR STREET.	Post Office.
2 J	Armstrong, John	North half 17	L. R. E.	Owner. 7
1 J	Armstrong, James	19, and East part 3	12 and L. R. E.	Owner. 9
3 J	Aiotte, Regis	N $\frac{1}{2}$ of S $\frac{1}{2}$ 23, N $\frac{1}{2}$ of N $\frac{1}{2}$ 19	L. R. W.	Owner. 7
22 J	Bannerman, Andrew	North half 14	L. R. E.	Owner. 9
21 J	Bannerman, Alex.	Part 14	L. R. E.	Owner. 9
23 J	Bannerman, William	Part 14	L. R. E.	Owner. 9
25 J	Boyce, Edward	6	12	Owner. 6
24 J	Brown, John	11	12	Owner. 9
59 J	Campbell, William	23	12	Tenant. 9
52	Campbell, George	East half 9	L. R. E.	Owner. 9
58 J	Campbell, William	24	12	Owner. 9
57 J	Campbell, James	21	12	Owner. 9
62	Cowie, James	12	L. R. W.	Owner. 9
63	Cowie, James, Jr.	12	L. R. W.	Farmer's Son. 9
60 J	Castle, Elijah	5	L. R. W.	Owner. 9
61	Castle, George	6	L. R. W.	Owner. 9
69 J	Carnie, William	E. half 11, S. half 12	13	Owner. 9
65 J	Curry, John	South half 18	L. R. E.	Owner. 7
76 J	Curvin, Edward	{ North half 8 East half 9 North half 10	11 12 (see sub-div. 3) 9	Owner. 6-8
68 J	Capling, Peter	North part 24	S. B.	Owner. 6
64 J	Campbell, George	West half 11	13	Owner. 9
51 J	Campbell, Alex.	East half 9	L. R. E.	Owner. 9
53 J	Campbell, John	17	12	Owner. 9
55	Campbell, Malcolm	South half 18	12	Owner. 9
56	Campbell, Peter	North half 18	12	Owner. 9
54	Campbell, Archibald	18	12	Tenant. 9
569 J	Collins, Joseph*	South half 8	L. R. E.	Tenant. 9
98	Colladay, Hiram	N. half 9, S. half 8	L. R. E.	Tenant. 9
105 J	Dewar, Charles	West half 8 and 9	L. R. W.	Owner. 9
104 J	Dewar, James	East half 8 and 9	L. R. W.	Owner. 9

No on
ROLL.

- 106 J Dur
- 108 Dur
- 111 Des
- 107 J Din
- 112 J Du
- 113 D.
- 114 J Du
- 118 J Do
- 117 Do
- 115 J De
- 116 Du
- 101 De
- 102 De
- 110 J Du
- 109 Du
- 103 J Do
- 140 J Do

- 142 E
- 143 E
- 144 J E
- 146 E
- 147 J E
- 148 J E
- 158 J E

- 160 E
- 161 E
- 162 E
- 163 E

- 184 J
- 187 J
- 185 J
- 186 J

- 211
- 210 J
- 209 J

- 212 J
- 262

- 237 J
- 236
- 235
- 239
- 240
- 241

POLLING SUB-DIVISION No. 4—Continued.

No on ROLL.	NAME.	LOT.	CON. OR STREET.	Post Office.
106 J	Durand, Joseph	North part 16	L. R. W.	Owner. 7
108	Durand, Bosil	N. half of N. half 20	L. R. W.	Owner. 7
111	Desjardine, Anthony	South half of 24	L. R. W.	Owner. 7
107 J	Dinsmore, Robert	S. half of N. half 19	L. R. E.	Owner. 7
112 J	Ducharm, Christoff	Part 25	L. R. W.	Owner. 7
113	D., ^{sciale} , Robert	Part 30	S. B.	Owner. 7
114 J	Durand, Peter	N. half of W. half 29	S. B.	Owner. 6
118 J	Douglas, Allen	22	S. B.	Owner. 6
117	Douglas, Peter	3 and 4	12	Owner. 6
115 J	Detweiler, Henry	Part 7 and 8	13	Owner. 6
116	Dunn, John	8 and West half 9	12	Owner. 9
101	Delgaty, Robert	15	12	Farmer's Son. 9
102	Delgaty, Robert	15	L. R. E.	Owner. 7
110 J	Ducharm, Elia	South half 23	L. R. W.	Occupant. 7
109	Durand, John	Part 20	L. R. E.	Owner. 9
103 J	Donaldson, James	East half 4	L. R. E.	Owner. 9
140 J	Doak, Robert	Northeast corner of 11	L. R. W.	Owner. 9
142	English, Robert	N. half of W. half 8	L. R. E.	Farmer's Son. 9
143	English, Robert	N. half of W. half 8	L. R. E.	Owner. 7
144 J	Etue, Levi	South half 16	L. R. W.	Owner. 6
146	Esler, John	South half 4	13	Owner. 6
147 J	Esler, Allen	North half 3	13	Owner. 6
148 J	Esler, Egleson	3	13	Owner. 6
158 J	Eagleson, William	10	L. R. W.	Tenant. 9
160	Foster, Joseph	23 and South half 19	S. B. (see sub-div 3)	Owner. 6
161	Foster, Joseph	23 and South half 19	S. B. (see sub-div. 3)	F. Son. 6
162	Foster, William	23 and South half 19	S. B. (see sub-div. 3)	F. Son. 6
163	Foster, Robert	23 and South half 19	S. B. (see sub-div. 3)	F. Son. 6
184 J	Gellineau, Joseph	{ South part 25 Part 20	L. R. W. L. R. W.	Tenant. Owner. 7
187 J	Gingrich, Jacob	North half 5	13	Owner. 6
185 J	Guinan, Patrick	N. half 9, W. part 10	13	Owner. 6
186 J	Gorman, Daniel	9	13	Owner. 6
211	Hodgins, William R.	S.w. corner 30, S.E. corner 25	S. B., and L. R. W.	Tenant. 7
210 J	Horner, John	23	L. R. E.	Owner. 7
209 J	Hornes, Jessee	{ S. part 22, N. half 23 S. part of N. half 23	L. R. W. L. R. E.	Tenant. Owner. 6
212 J	Holtz, Henry	East half 25	S. B.	Owner. 9
262	Howard, Henry	13	L. R. E.	Owner. 9
237 J	Jeffram, Cipla	South part 19	L. R. W.	Tenant. 7
236	Johnson, William	West part 4	L. R. E.	Owner. 9
235 J	Johnson, William	West half 3	L. R. E.	Owner. 9
239 J	Johnson, William	East half 29	S. B.	Owner. 7
240	Johnson, William	West half 28	S. B.	Owner. 7
241 J	Johnson, Patrick	East half 28	S. B.	Owner. 7

No. on
ROLL.

242 J John

243 J John

238 Jeffr

261 J **K**no

295 J **M**ou

390 J May

301 Mer

302 Mer

304 J Mus

306 J Moy

305 J Mon

293 Mon

294 Mon

565 J Mac

303 J May

297 J **Mc**

298 Mc

299 J **Nic**

399 J **Or**

403 J Ost

404 J Ot

402 J **Po**

432 J Pa

400 Pe

401 J Pe

434 J **R**

433 J R

481 J **S**

482 J S

492 J S

483 S

486 J S

487 S

484 J S

485 S

489 S

491 S

493 J S

63 S

67 J

496

494 J

495

POLLING SUB-DIVISION No. 4—Continued.

No. on ROLL.	NAME.	LOT.	CON. OR STREET.	Post Office.
242 J	Johnson, Thomas	West half 27	S. B.	Owner. 7
243 J	Johnson, James	26, W $\frac{1}{2}$ 25 and E $\frac{1}{2}$ 27	S. B.	Owner. 7
238	Jefferam, Bossil	South part 19	L. R. W.	Owner. 7
261 J	Knowles, Thomas	13	L. R. E.	Tenant. 9
295 J	Montgomery, Samuel	East half 7	L. R. E.	Owner. 9
390 J	Mayo, Henry	North half 18	L. R. E.	Owner. 7
301	Mero, David	South part 20	L. R. E.	Owner. 7
302	Mero, David	N. half of N. half 21	L. R. E.	Farmer's Son. 7
304 J	Muso, Narcis	North half 22	L. R. E.	Owner. 7
306 J	Moyer, Jacob	South half 5	13	Owner. 6
305 J	Montgomery, James	South half 9	13	Owner. 6
293	Montgomery, Wm.	East half 8	L. R. E.	Owner. 9
294	Montgomery, Joseph	East half 8	L. R. E.	Farmer's Son. 9
565 J	Madge, Walter	15	L. R. W.	Tenant. 7
303 J	Mayo, Frank	N. pt. 24, S. pt. 23, N. pt. 30	L. R. W. and S. B.	Owner. 7
297 J	McLean, Samuel	22	12	Owner. 9
298	McLean, James	22	12	Farmer's Son. 9
299 J	Nicholson, Jonah	East part 14	L. R. W.	Tenant. 7
399 J	Orr, Robert	North half 16	L. R. E.	Owner. 7
403 J	Oster, Michael	S $\frac{1}{2}$ 18 and N $\frac{1}{2}$ of N $\frac{1}{2}$ 19	L. R. W.	Owner. 7
404 J	Otterbein, Henry	South half 3	13	Owner. 6
402 J	Pollock, John	South half 17	L. R. E.	Owner. 7
432 J	Parker, Thomas	West part 2	L. R. E.	Tenant. 9
400	Pellineau, Joseph	Part of North half 16	L. R. W.	Owner. 7
401 J	Penhale, Richard	North half 17	L. R. W.	Owner. 7
434 J	Row, John	S. half 22 and N. part 23	L. R. E.	Owner. 7
433 J	Row, Peter	N. half of N. half 19	L. R. W.	Owner. 7
481 J	Sudden, Robert	20	12	Tenant. 9
482 J	Spackman, George	East part 5	L. R. E.	Owner. 9
492 J	Stephenson, William	South half 16	L. R. E.	Owner. 7
483	Spackman, James	Part 5	L. R. E.	Farmer's Son. 9
486 J	Stinson, Thomas	3, 4 and 7	L. R. W.	Owner. 9
487	Stinson, Wm. J.	3, 4 and 7	L. R. W.	Farmer's Son. 9
484 J	Stirling, Archibald	7	L. R. E.	Owner. 9
485	Stirling, Samuel	7	L. R. E.	Farmer's Son. 9
489	Snowdon, Robert	West part 14	L. R. W.	Owner. 9
491	Slack, George	15	L. R. E.	Owner. 9
493 J	Screenan, Barnard	20	L. R. E.	Owner. 7
63	Shalley, Frank	North half 21	L. R. W.	Owner. 7
67 J	Shalley, August	North half 21	L. R. W.	Owner. 7
496	Sherrai, Paschal	North part 22	L. R. W.	Owner. 7
494 J	Snider, Jacob	South half 21	L. R. E.	Owner. 7
495	Snider, Joshua	South half 21	L. R. E.	Farmer's Son. 7

No. on
ROLL.

- 497 Scr
- 498 Sm
- 505 J Sti
- 504 J She
- 503 J Spa
- 500 Spa
- 501 Spa
- 502 Sp
- 490 J Sa
- 499 J Sn

- 577 J T
- 578 T
- 99 T
- 564 J T
- 567 J T
- 568 J T
- 569 J T
- 570 T
- 571 T
- 573 T
- 572 J
- 574 J
- 575 J
- 576
- 599

- 606 J
- 600 J
- 601 J
- 604
- 605
- 602
- 603
- 607
- 610
- 635
- 634
- 608
- 609
- 611
- 612

POLLING SUB-DIVISION No. 4—Continued.

No on ROLL.	NAME.	LOT.	CON. OR STREET.	Post Office.
497	Screenan, Michael	E. half of W. half 29	S. B.	Owner. 7
498	Smith, Adam	Part 24	S. B.	Owner. 6
505 J	Stickley, Daniel	7 and 7	12 and 13	Owner. 6
504 J	Shea, Robert	10	13	Owner. 6
503 J	Sparks, George	13 and S. half of N. half 12	12 and 13	Owner. 9
500	Sparks, Alexander	14	12	Farmer's Son. 9
501	Sparks, William	15	13	Occupant. 9
502	Sparks, George	10	12	Tenant. 7
490 J	Sanderson, Robert	15	L. R. E.	Owner. 6
499 J	Smith, Thomas	Part 24	S. B.	
577 J	Tough, John	13	13	Owner 9
578	Tough, Charles	N. half of N. half 12	13	Farmers' son. 9
99	Thomson, Gilbert	N. half 9 and S. half of 8	L. R. E.	Owner. 9
564 J	Turner, Robert	15	L. R. W.	Tenant. 7
567 J	Talbot, Edward	{ S. half 17, N. half 18 Part 19	L. R. W.	Owner. 7
568 J	Todd, Wm.	N. half of S. half 21	L. R. E.	Owner. 7
569 J	Todd, Robert	S. half of N. half 21	L. R. W.	Owner. 7
570	Todd, James	North half 25	L. R. W.	Farmers' Son. 7
571	Todd, James	S. half of N. half 21	L. R. E.	Owner. 9
573	Tough, Charles	12	12	Tenant. 9
572 J	Tough, John	12	12	Owner. 9
574 J	Tough, James	14	13	Owner 6
575 J	Thirsk, John	{ North half 4 5	13	
576	Thirsk, Wm.	5	12	Farmer's Son 6
599	Thompson, Alexander	Part 24	S. B.	Owner. 6
606 J	Wilson, Daniel	11	L. R. W.	Owner 9
600 J	Wild, Joseph	E. part 1	L. R. E.	Owner 9
601 J	Wild, Casimer	W. part 1	L. R. E.	Owner 9
604	Watson, Robert	S. $\frac{1}{2}$ 9	L. R. E.	Owner 9
605	Watson, John	S. $\frac{1}{2}$ 9	L. R. E.	Farmer's Son 9
602 J	Westlake, Edmund	10 and 16	L. R. E. and 12	Owner 9
603 J	Westlake, Matthew	D. 11 and 12	L. R. E.	Owner 9
607 J	Wray, Silvanus	S. part 20	L. R. W.	Owner 7
610 J	Weir, John	Part 24	S. B.	Owner 6
635	Woods, Wm.	E. part 1 and 2	L. R. W.	Tenant 9
634	Woods, Ninian	W. pt. 1 and 2, and E. pt. 2	L. R. W. and L. R. E.	Owner 9
608	Witmer, Samuel	S. E. Corner 25	S. B.	Owner 6
609	Witmer, Frederick	S. E. Corner 25	S. B.	Owner 6
611 J	Walker, Robert	6	13	Owner 6
612	Walker, John	6	13	Farmer's Son 6

P

PART

No. on
ROLL.

PART

No. on
ROLL.

The
municipal

I,
Stanley
the witness
the last
election
constituted
titled

And
if any
to have

D

POLLING SUB-DIVISION NO. 4—Continued.

PART TWO.—List of Persons Entitled to Vote at Municipal Elections ONLY.

No. on ROLL.	NAME.	LOT.	CON. OR STREET.	Post Office
NONE.				

PART THREE.—List of Persons Entitled to Vote at Elections to the Legislative Assembly ONLY.

No. on ROLL.	NAME.	LOT.	CON. OR STREET.	Post Office
NONE.				

The number of persons qualified to serve as Jurors in this Municipality, in 1880, is Three Hundred and Forty (340).

GEORGE STEWART, CLERK.

I, GEORGE STEWART, Clerk of the Municipality of Stanley, in the County of Huron, do hereby certify that parts One and Three, of the within list, constitute a correct list for the year 1880 of all persons appearing by the last revised Assessment Roll of the said Municipality, to be entitled to vote at elections for members of the Legislative Assembly, and that parts One and Two constitute a correct list for said year of all persons appearing by the said Roll to be entitled to vote at Municipal elections in said Municipality.

And I hereby call upon all electors to examine the said list, and if any omissions or other errors are perceived therein to take immediate proceedings to have the said errors corrected according to law.

Dated this 26th day of July, 1880.

GEORGE STEWART

TOWNSHIP CLERK, Varna P. O.

