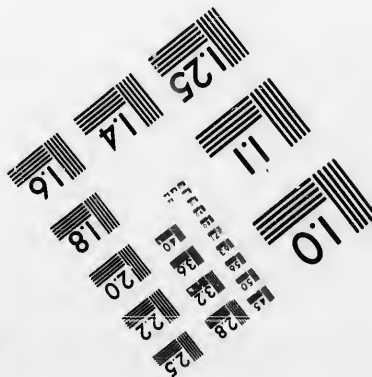
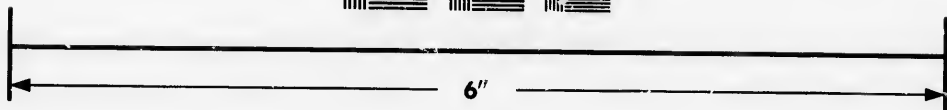
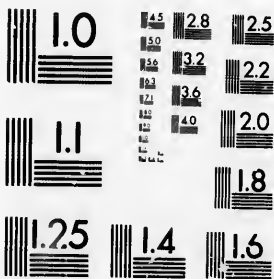

**IMAGE EVALUATION  
TEST TARGET (MT-3)**



**Photographic  
Sciences  
Corporation**

23 WEST MAIN STREET  
WEBSTER, N.Y. 14580  
(716) 872-4503

**CIHM/ICMH  
Microfiche  
Series.**

**CIHM/ICMH  
Collection de  
microfiches.**



Canadian Institute for Historical Microreproductions / Institut canadien de microreproductions historiques

**© 1986**

The Institute has attempted to obtain the best original copy available for filming. Features of this copy which may be bibliographically unique, which may alter any of the images in the reproduction, or which may significantly change the usual method of filming, are checked below.

L'Institut a microfilmé la meilleure copie qu'il lui a été possible d'obtenir de cet exemplaire de ce point de vue bibliographique. Les caractéristiques de ce point de vue bibliographique qui peuvent modifier l'image reproduite, ou qui peuvent entraîner une modification dans la méthode habituelle de reproduction, sont indiqués ci-dessous.

- |  |  |
|--|--|
| <input type="checkbox"/> Coloured covers/<br>Couverture de couleur   | <input type="checkbox"/> Coloured pages/<br>Pages de couleur   |
| <input type="checkbox"/> Covers damaged/<br>Couverture endommagée  | <input type="checkbox"/> Pages damaged/<br>Pages endommagées   |
| <input type="checkbox"/> Covers restored and/or laminated/<br>Couverture restaurée et/ou pelliculée  | <input type="checkbox"/> Pages restored/<br>Pages restaurées   |
| <input type="checkbox"/> Cover title missing/<br>Le titre de couverture manque   | <input checked="" type="checkbox"/> Pages discolored/<br>Pages décolorées  |
| <input type="checkbox"/> Coloured maps/<br>Cartes géographiques en couleur   | <input type="checkbox"/> Pages detached/<br>Pages détachées  |
| <input type="checkbox"/> Coloured ink (i.e. other than blue or black)/<br>Encre de couleur (i.e. autre que bleue ou noire)   | <input checked="" type="checkbox"/> Showthrough/<br>Transparence   |
| <input type="checkbox"/> Coloured plates and/or illustrations/<br>Planches et/ou illustrations en couleur  | <input type="checkbox"/> Quality of print<br>Qualité négative  |
| <input type="checkbox"/> Bound with other material/<br>Relié avec d'autres documents   | <input type="checkbox"/> Includes supplementary material<br>Comprend des documents supplémentaires   |
| <input type="checkbox"/> Tight binding may cause shadows or distortion<br>along interior margin/<br>La reliure serrée peut causer de l'ombre ou de la<br>distorsion le long de la marge intérieure   | <input type="checkbox"/> Only edition<br>Seule édition   |
| <input type="checkbox"/> Blank leaves added during restoration may<br>appear within the text. Whenever possible, these<br>have been omitted from filming/<br>il se peut que certaines pages blanches ajoutées<br>lors d'une restauration apparaissent dans le texte,<br>mais, lorsque cela était possible, ces pages n'ont<br>pas été filmées. | <input type="checkbox"/> Pages wholly or partially<br>obliterated, slips, tissues, etc.,<br>ensure the best reproduction possible<br>Les pages totalement ou partiellement<br>obscurcies par des feuilles<br>oblitérées, etc., ont été filmées<br>séparément, afin d'obtenir la<br>meilleure reproduction possible |
| <input checked="" type="checkbox"/> Additional comments:<br>Commentaires supplémentaires:  |  |

DISTORTION OF PRINT MAY RESULT FROM CREASED PAGES.

This item is filmed at the reduction ratio checked below/  
Ce document est filmé au taux de réduction indiqué ci-dessous.

10X	14X	18X	22X	26X
<input type="checkbox"/>	<input type="checkbox"/>	<input type="checkbox"/>	<input type="checkbox"/>	<input type="checkbox"/>
12X	16X	20X	24X	
<input type="checkbox"/>	<input type="checkbox"/>	<input type="checkbox"/>	<input type="checkbox"/>	<input type="checkbox"/>

et bibliographiques

microfilm le meilleur exemplaire  
possible de se procurer. Les détails  
exemplaire qui sont peut-être uniques du  
bibliographique, qui peuvent modifier  
reproduite, ou qui peuvent exiger une  
on dans la méthode normale de filmage  
ci-dessous.

ured pages/  
s de couleur

s damaged/  
s endommagées

s restored and/or laminated/  
s restaurées et/ou pelliculées

s discoloured, stained or foxed/  
s décolorées, tachetées ou piquées

s detached/  
s détachées

through/  
parence

ty of print varies/  
té inégale de l'impression

des supplementary material/  
rend du matériel supplémentaire

edition available/  
e édition disponible

s wholly or partially obscured by errata  
tissues, etc., have been refilmed to  
e the best possible image/  
ages totalement ou partiellement  
urcies par un feuillet d'errata, une pelure,  
ont été filmées à nouveau de façon à  
air la meilleure image possible.

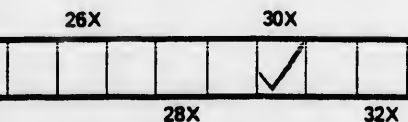

The copy filmed here has been rep  
to the generosity of:

Archives of Ontario  
Toronto

The images appearing here are the  
possible considering the condition  
of the original copy and in keeping  
filming contract specifications.

Original copies in printed paper co  
beginning with the front cover and  
the last page with a printed or illu  
sion, or the back cover when app  
other original copies are filmed be  
first page with a printed or illustra  
sion, and ending on the last page  
or illustrated impression.

The last recorded frame on each r  
shall contain the symbol → (me  
TINUED"), or the symbol ∇ (mean  
whichever applies.

Maps, plates, charts, etc., may be  
different reduction ratios. Those t  
entirely included in one exposure  
beginning in the upper left hand c  
right and top to bottom, as many  
required. The following diagram s  
method:

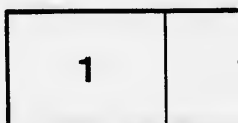

been reproduced thanks

L'exemplaire filmé fut reproduit grâce à la générosité de:

Archives of Ontario  
Toronto

are the best quality  
condition and legibility  
keeping with the  
conditions.

Les images suivantes ont été reproduites avec le plus grand soin, compte tenu de la condition et de la netteté de l'exemplaire filmé, et en conformité avec les conditions du contrat de filmage.

paper covers are filmed  
cover and ending on  
or illustrated impres-  
sions appropriate. All  
filmed beginning on the  
or illustrated impres-  
sion page with a printed

Les exemplaires originaux dont la couverture en papier est imprimée sont filmés en commençant par le premier plat et en terminant soit par la dernière page qui comporte une empreinte d'impression ou d'illustration, soit par le second plat, selon le cas. Tous les autres exemplaires originaux sont filmés en commençant par la première page qui comporte une empreinte d'impression ou d'illustration et en terminant par la dernière page qui comporte une telle empreinte.

in each microfiche  
→ (meaning "CON-  
TINUED"),  
▽ (meaning "END"),

Un des symboles suivants apparaîtra sur la dernière image de chaque microfiche, selon le cas: le symbole → signifie "A SUIVRE", le symbole ▽ signifie "FIN".

may be filmed at  
Those too large to be  
exposed are filmed  
at hand corner, left to  
right, as many frames as  
necessary to illustrate the  
entire graphic.

Les cartes, planches, tableaux, etc., peuvent être filmés à des taux de réduction différents. Lorsque le document est trop grand pour être reproduit en un seul cliché, il est filmé à partir de l'angle supérieur gauche, de gauche à droite, et de haut en bas, en prenant le nombre d'images nécessaire. Les diagrammes suivants illustrent la méthode.

1	2	3
---	---	---

1
2
3

1	2	3
4	5	6

# LIST OF VOTERS FOR THE Township of Morris for 1875.

## DIVISION NO. 1.

Consecu- tive No. No. on Roll.	NAME.	Con. No. of or Part Lot.	Consecu- tive No. No. on Roll.	NAME.	Con. No. of or Part Lot.
1	487 Armour James	7 S 1	77	466 Russel Thomas	7 N 1 13
2	488 Arneur John	7 S 1	78	650 Richmond John	10 9 & 10
3	465 Agen Dennis	7 N 1 12	79	722 Rogerson D M	9 S 1 pt 1
4	454 Badore William	7 N 1 2	80	550 Smith Alexander	8 S 1 2 & 3
5	455 Badore Alexander	7 N 1 2	81	558 Smith Alexander	8 S 1 6 & 7
6	556 Black William	8 W 1 8	82	554 Smith John	8 S 1 6 & 7
7	624 Bain Donald	9 S 1 12	83	556 Scott James	8 S 1 9
8	468 Cantelon Peter	7 N 1 14	84	557 Scott John	8 S 1 9
9	493 Craig James	7 S 1 7	85	558 Symonds George	8 S 1 8 & 10
10	496 Coulter James	7 S 1 9	86	559 Symonds Robert	8 N 1 S 1 10
11	497 Cunningham Matthew	7 S 1 8 & 10	87	580 Sloan Andrew	9 N 1 1 & 2
12	562 Cekely John	8 S 1 15	88	588 Scott William P	9 N 1 9
13	584 Campbell Hugh	9 S 1 N 1 6	89	619 Scott Walter	9 S 1 8
14	592 Cokerline Robert	9 N 1 12	90	656 Smeltzer Maurice	10 15
15	594 Clark William	9 N 1 13	91	496 Thuel Samuel	7 N 1 S 1 10
16	614 Combs James	2 S 1 2	92	521 Taylor John	8 N 1 3
17	615 Cowan William	1 3 1 2	93	535 Ternan Henry	8 N 1 15
18	620 Cockerline William	9 S 1 9	94	621 Traquair Robert	9 S 1 10
19	618 Combs Joseph	9 S pt 2	95	622 Taylor J B	9 S 1 11
20	649 Cockerline John	10 8	96	623 Taylor John	9 S 1 11
21	490 D Wyre Michael	7 S 1 3	97	644 Tucker William	16 S pt 1 & 2
22	597 Dick James	9 N 1 15	98	651 Thompson John	10 11 & 12
23	647 Fraser Donald	10 5	99	662 Thempson William	10 11 & 12
24	560 Gosman James	8 S 1 11	100	653 Thempson Thempson	10 11 & 12
25	618 Gibson James	9 S 1 6	101	524 Vincent William	8 E 1 N 1 7
26	459 Haggitt Edward	7 N 1 1	102	590 Way Walter	9 N 1 11
27	457 Harrison James	7 N 1 4	103	593 Way Robert	9 N 1 12
28	459 Hill Thomas	7 N 1 8	104	595 Wilson William	9 N 1 14
29	463 Hull James	7 N 1 N 1 11	105	596 Wilson Richard	9 N 1 14
30	520 Holland James	8 N 1 pt 11	106	617 Wright Francois	9 S 1 5
31	638 Hughes Robert	8 W 1 N 1 14	107	654 Wilford Edward	10 13 & 14
32	563 Hewo Charles A	8 S 1 14	108	655 Wilford John	10 13 & 14
33	470 Johnson George	7 N 1 15	109	452 Williams John	7 N 1 1
34	518 Johnston John	8 N 1 1	<b>VILLAGE OF BLYTH.</b>		
35	552 Jarvis Charles E	8 S 1 5	110	702 Anderson John II	McD S 64
36	625 Jackson James	9 S 1 13	111	685 Barr Samuel	Blk D 6
37	480 Kelly Daniel	7 N 1 9	112	689 Barthol John F	Blk E 5 121 & 122
38	494 Kelly Michael	7 S 1 8	118	698 Brownlee Robert	McD S 68
39	499 Kelly William	7 W 1 S 1 12	114	718 Buie John	McD S 82 & 83
40	500 Kelly James	7 E 1 S 1 12	115	684 Combs Thomas	Blk D 6
41	519 Kruse August	8 W 1 N 1 2	116	697 Cook John	McD S 8 1 63
42	532 Kelly Jehn	8 N 1 13	117	705 Culliton James	Park D
43	549 Krachling George	8 S 1 1	118	712 Curtes William	McD S 88 89 90
44	456 Lattlofar Emumerson	7 N 1 3	119	723 Clegg William	McD S N 1 61
45	462 Laundry Henry	7 S 1 N 1 11	120	667 Gurney Robert T	Blk B C 12 4 S 1 10
46	501 Lynch Jeremiah	7 E 1 S 1 13	121	687 Hendly John T	Blk A 4
47	502 Lynn Patrick	7 S 1 14 & 15	122	700 Holland Thomas	Blk A 9
48	586 Laidlaw Robert	9 N 1 7	129	691 Jenkins David	McD S 65
49	587 Laidlaw Thomas	9 N 1 8	124	724 Kelly Patrick	9 pt W 1 S 1 1
50	626 Laidlaw Robert B.	9 S 1 14 & 15	125	701 Mitchell R W	McD S 64
51	646 Logan James	10 3 & 4	126	714 Moser J G	McD S 69
52	648 Laidlaw John	10 7	127	674 McKinnon D B	Blk A 1 & 5
53	520 Leishman Richard	8 E 1 N 1 2	128	669 McGee John	McD S 68
54	589 Marshall William	9 N 1 10	129	700 McTavish Neil	McD S 62
55	458 McCorkindale Robert	7 N 1 7	130	716 McQuarrie Laughlan	McD S 126 127
56	407 McIrae Donald	7 N 1 14	131	686 Pollock R J.	Blk A 4
57	409 McDonald James	7 N 1 15	132	678 Quinn John	Blk B 3 N 1 10
58	489 McInnes Archibald	7 S 1 2	133	707 Quinn George	Blk B 5
59	526 McConnell David	8 N 1 9	134	673 Ritchie Thomas	Blk C 3 4 5
60	527 McConnell John	8 N 1 10	135	681 Rooney Patrick	Blk D 2
61	531 McCaughey John	8 S 1 N 1 11	136	692 Rogerson R C	9 S 1 pt 1
62	534 McDonald Allan	8 E 1 N 1 14	137	696 Rooney Patrick jun	McD S 65
63	561 McElroy John	8 S 1 12 & 13	138	718 Rogerson Isaac	Blk A S 1 2
64	583 McComb James	9 N 1 5	139	668 Squires James L	McD S 123
65	585 McCaughey Francis	9 N 1 N 1 6	140	674 Shane William	Blk C 11 12 14 15
66	591 McElroy Joseph	9 N 1 pt 12	141	695 Stewart James	McD S 60 71 S 1 61
67	616 McMillian John	9 S 1 4	142	706 Sloan William	Blk A 3 & 4
68	461 Nowcombe James	7 N 1 N 1 10	143	708 Somers Richard	Park E
69	622 Nesbit James	8 N 1 4	144	710 Slatar Robert	Blk B 5
70	681 O'Rourke Patrick	9 N 1 3	145	711 Sims William	McD S 80
71	582 O'Rourke J. P.	9 N 1 4	146	669 Winters Jehn	McD S N 1 68
72	498 Pierce George	7 S 1 11	147	675 White Thomas	Blk B 6 7 8 9 11 12
73	623 Phelan Patrick	8 S 1 N 1 6	148	703 Watson Thomas	13 & 14
74	530 Pratt Richard	8 N 1 5	149	715 Wilson James	Blk B 2
75	551 Pollock James	8 S 1 4	150	719 Wilson Alexander	McD S 66
76	612 Porter John	9 W 1 S 1 3			McD S 124
					McD S 123

## DIVISION NO. 2.

Consec- tive No.	No. on Roll.	NAME.	Con.	No. of Lot or Part Lot	Consec- tive No.	No. on Roll.	NAME.	Con.	No. of Lot or Part Lot.
1	507	Brown Thomas	7	S 1 19	51	518	McCanna Patrick	7	S 1 25
2	510	Bewley Richard	7	S 1 S 1 21	52	536	McCall Robert	8	N 1 17
3	516	Burgess Heury	7	W 1 S 1 30	53	537	McCall Alexander	8	N 1 18
4	548	Burns Robert	8	N 1 30	54	538	McNorton David	8	E 1 16
5	568	Button William	8	S 1 20	55	540	McLean Donald	8	N 1 20
6	627	Blashill Jeremiah	9	S 1 16	56	541	McCarter William	8	N 1 21
7	628	Blashill William	9	S 1 16	57	570	McCallum Gilbert	8	S 1 21
8	682	Barnhill John	9	S 1 21	58	574	McCall George	8	S 1 26
9	698	Barnhill James	9	S 1 21	59	603	McPhail Duncan	9	N 1 N 1 21
10	662	Bullion James	10	27	60	608	McCartney Alex	9	N 1 27
11	542	Clennan Pierce	8	N 1 22	61	610	McArthur John	9	N 1 30
12	548	Clennan James	8	N 1 24	62	694	McArthur Peter	9	S 1 22
13	571	Clennan John	8	S 1 22	63	696	McArthur Colin	9	S 1 24
14	576	Carter Thomas	8	S 1 28 & 29	64	687	McArthur John	9	S 1 25
15	601	Clennan William	9	N 1 20	65	698	McNabb Daniel	9	S 1 26
16	641	Coleman Daniel	9	E 1 S 1 23	66	699	McDonald James	9	S 1 27
17	515	Docket Ronald	7	S 1 28	67	642	McDougal Donald	9	S 1 30
18	545	Dornian James	8	N 1 27	68	657	McDonald Alex	10	16 17 18
19	661	Dougan John	10	26	69	658	McDonald Neil	10	16 17 18
20	503	Evans Benjamin	7	S 1 16	70	472	Ni-hol Alexander	7	N 1 17
21	635	Farguharson David	9	S 1 23	71	479	Nielol Edward	7	N 1 18
22	579	Garvey William	8	S 1 25	72	471	Purvis James	7	N 1 16
23	506	Hills Robert	7	S 1 18	73	479	Rauds George	7	N 1 22
24	509	Hyslop Alexander	7	N 1 S 1 21	74	489	Robb John	7	N 1 26
25	572	Holmes Robert	8	S 1 23	75	577	Ritchie Charles M	8	S 1 S 1 30
26	504	Ireland Isaac	7	S 1 16	76	602	Rowlan William	9	S 1 N 1 21
27	566	Jackson John	8	S 1 18	77	476	Smith Joseph	7	N 1 20
28	567	Jackson John sen	8	S 1 19	78	477	Smith George	7	N 1 21
29	600	Jackson George	9	N 1 18	79	517	Skleton John	7	E 1 S 1 30
30	475	Kernaghan, James	7	N 1 19	80	598	Skeleton George	9	N 1 16
31	544	Kelly Thomas	8	N 1 26	81	599	Skelton Thomas	9	N 1 17
32	578	Kelly William	8	S 1 24	82	629	Shortreed Robert	9	S 1 20
33	604	Kelly George	9	N 1 22	83	630	Shortreed John	9	19
34	605	Kelly James	9	N 1 23	84	631	Stewart Richard	9	S 1 20
35	609	Knight David	9	N 1 28 & 29	85	659	Searl John	10	19 & 20
36	547	Lees Andrew	8	N 1 29	86	508	Thompson Robert	7	S 1 20
37	575	Lawson John	8	S 1 27	87	489	Walker Thomas	7	N 1 28
38	640	Lamb Edward	9	W 1 S 1 29	88	589	White John	8	N 1 19
39	660	Little William	10	23 24 25	89	564	Wilson William	8	W 1 S 1 16
40	578	Logan Robert	8	N 1 S 1 30	90	565	Wilson John	8	E 1 S 1 16
41	485	Maunders Thomas	7	S 1 N 1 30					
42	606	Moore David	9	N 1 pt 24 & 25					
43	607	Moore Jonathan	9	N 1 26	91	748	Brooks Henry	Knox	4
44	668	Murray James	10	28 & 29	92	745	Campbell James	Knox	7 & 8
45	478	McCutecheon John	7	N 1 23	93	748	Fulton James	Knox	11 & 12
46	481	McCutecheon Francis	7	N 1 25	94	742	McNabb John	Knox	5
47	484	McCrao William	7	N 1 29	95	747	McEwan Hugh	Knox	10
48	505	McCall William	7	S 1 17	96	740	Sago Charles	Knox	1
49	511	McArthur Duncan	7	S 1 22	97	741	Smith Farguhar	Knox	2 & 3
50	512	McDonald Peter	7	S 1 23 & 24	98	744	Stark John	Knox	6

### VILLAGE OF WALTON.

91	748	Brooks Henry	Knox	4
92	745	Campbell James	Knox	7 & 8
93	748	Fulton James	Knox	11 & 12
94	742	McNabb John	Knox	5
95	747	McEwan Hugh	Knox	10
96	740	Sago Charles	Knox	1
97	741	Smith Farguhar	Knox	2 & 3
98	744	Stark John	Knox	6

## DIVISION NO. 3.

Consec. Live No.	No. of Roll.	NAME.	Con.	No. of Lot or Part Lot.	Consec. Live No.	No. of Roll.	NAME.	Con.	No of Lot or Part Lot
1	373	Armstrong William	6	N 1 29	75	363	Livingston Duncan	5	S 1 20
2	388	Armstrong William	6	N 1 8 & E 1 S 1 8	76	429	Laundy Edward	6	S 1 1 pt 2
3	389	Armstrong Robert J	6	N 1 8 & E 1 S 1 8	77	420	Littlefair Edward	6	S 1 3
4	390	Armstrong Georgo	6	N 1 8 & E 1 S 1 8	78	342	Masters William	5	S 1 2
5	406	Angus Thomas	6	S pt N 1 20	79	359	Miller Thomas	5	S 1 15
6	430	Armstrong Edward	6	W 1 S 1 8	80	402	Mullholland James	6	N 1 16
7	443	Angus John	6	S pt 21	81	408	Hullholland George	6	M 1 17
8	395	Adams Richard	6	N 1 pt 11	82	407	Mitchell Alexander	6	N 1 14
9	306	Bryans Edward	5	W 1 N 1 6	83	416	Mooney William	6	N 1 27 & W 1 N 1 28
10	307	Bryans William	5	E 1 N 1 6	84	417	Mooney George	6	N 1 27 & W 1 N 1 28
11	325	Bradshaw Abel	5	W 1 N 1 19	85	433	Michio William	6	S 1 11
12	328	Barr Samuel	5	N 1 21	86	431	Mills John	6	S 1 12
13	313	Bradburn Alexander	5	S 1 8	87	414	Mooney Henry	6	N 1 25
14	346	Baines Henry	5	W 1 S 1 7	88	207	McCrea Charles	5	S 1 N 1 1
15	347	Baines William	5	E 1 S 1 7	89	298	McCrea John	5	N 1 N 1 1
16	350	Brown Thomas	5	S 1 8	90	299	McCrea Robert	5	N 1 2
17	364	Barr Samuel	5	S 1 21	91	324	McCracken William	5	N 1 18
18	440	Bernard Thomas	6	E 1 19 & W 1 20	92	327	McCracken Francis	5	N 1 20
19	116	Broadfoot James	6	S W 1 N 1 21	93	333	McLeod William	5	N 1 24
20	447	Barrie William	6	S 1 25	94	339	McLaughlan Donald	5	N 1 N 1 25
21	443	Broadfoot Robert	6	S 1 26	95	340	McCrea James	5	S 1 1
22	419	Broadfoot John	6	S 1 27	96	341	McCrea John	5	S 1 1
23	306	Corbett Christopher	5	N 1 3	97	357	McArter John	5	S 1 13
24	310	Coltes Charles	5	S 1 N 1 9	98	413	McMann George	6	N 1 N 1 24
25	323	Cardiff George	5	N 1 17	99	442	McCutcheon William	6	S 1 23
26	344	Campbell Alexander	5	S 1 4	100	451	McRae John	6	S 1 30 E 1 S 1 20
27	345	Clegg Francis	5	S 1 5	101	303	Nicholson James	5	N 1 5
28	349	Clegg Joseph	5	S 1 8	102	304	Nicholson Isaac	5	N 1 5
29	358	Coman Alexander	5	W 1 S 1 14	103	353	Nelson James	5	E 1 S 1 10
30	362	Collison George	5	S 1 19	104	356	Newcombe William	5	S 1 12
31	369	Cardiff Mark	5	S 1 pt 25	105	405	Neal & Co	6	N 1 19
32	370	Caldwell John	5	N 1 S 1 24	106	424	Nethery Lancelot	6	E 1 S 1 2
33	384	Cloakey John	6	N 1 5	107	425	Nethery John	6	E 1 S 1 2
34	386	Clark William	6	N 1 7	108	334	Ockridge Richard	5	S 1 N 1 25 26
35	387	Clark Thomas	6	N 1 7	109	301	Proctor John	5	N 1 3
36	400	Clark Thomas sen	6	N 1 N 1 15	110	302	Proctor Charles	5	N 1 7 & 4
37	401	Clark Henry	6	S 1 N 1 15	111	348	Proctor James	5	S 1 6
38	408	Cameron William	6	21	112	371	Popo Richard	5	S 1 27
39	429	Cloakey Andrew	6	S 1 S 1 5	113	392	Parker C M	6	E 1 N 1 10
40	436	Cantlon William	6	S 1 14	114	411	Pipo David	6	N 1 23
41	376	Dornian Robert sen	5	S 1 pt 30	115	412	Pipo John	6	N 1 23
42	377	Dornian Robert	5	S-E pt 30	116	335	Ross William	5	N 1 27
43	329	Elliott Alexander	5	N 1 22	117	391	Russel James	6	N 1 9
44	378	England Joseph	6	N 1 1	118	394	Rogerson Isaac	6	N 1 pt 11
45	380	England Joseph J	6	N 1 1	119	441	Rands William	6	S 1 20
46	381	England Rodolphus	6	W 1 N 1 2	120	308	Stnbs Joseph	5	N 1 8
47	382	England James	6	E 1 N 1 2	121	318	Spears Allan	5	W 1 N 1 14
48	336	Forsyth George	5	N 1 28	122	319	Spears James	5	E 1 N 1 14
49	444	Forsyth Hugh	6	S 1 22	123	321	Stark James	5	N 1 15 & 16
50	367	Grant John R	5	S 1 S 1 24	124	354	Sheridan Thomas	5	S 1 11
51	337	Hingston W G	5	N 1 29	125	355	Sheridan James	5	S 1 11
52	338	Hingston Arthur	5	N 1 30	126	366	Sharp James	5	S 1 23
53	352	Hood George	6	W 1 N 1 10	127	375	Stretton James	5	S 1 pt 29
54	360	Hogg William	5	S 1 16 & 17	128	378	Smith Rutherford	6	N 1 pt 1
55	361	Hogg David	5	S 1 18	129	397	Smiley Benjamin	6	N 1 12
56	398	Hamilton Robert	6	W 1 N 1 13	130	404	Scott Adam sen	6	N 1 18
57	399	Heard James	6	E 1 N 1 13	131	381	Shurrie James	5	N-E 1 23
58	415	Harris Charles	6	N 1 26	132	405	Sheriff & Co	6	N 1 19
59	432	Heally Thamas	6	S 1 10	133	419	Underwood Joseph	6	E 1 N 1 23
60	435	Haggard James	6	S 1 13	134	311	Wheeler Charles sen	5	N 1 10
61	437	Hanna John	6	S 1 15	135	312	Wheeler John	5	N 1 10
62	438	Hanna George	6	S 1 16	136	313	Wheeler Laurence	6	N 1 10
63	439	Hanna Hugh	6	S 1 17	137	314	Wheeler William	5	N 1 11
64	309	Haslam Alfred	5	N 1 N 1 9	138	315	Wheeler Charles	5	N 1 12
65	385	Irvino Robert	6	6	139	316	Watson William H	5	E 1 N 1 13
66	305	Jackson William	5	N 1 5	140	317	Watson John	5	W 1 N 1 18
67	383	Johnston William	6	N 1 3 & 4	141	330	Wright Hazard	5	N 1 22
68	415	Johnston William	6	S 1 24	142	332	Whito John	5	W 1 N 1 23
69	396	Kirkbey George	6	N 1 11	143	351	Watson James	5	S 1 9
70	372	Kelly James	5	S 1 26	144	393	Whito John	6	E 1 N 1 10
71	326	Kellington Matthew	5	E 1 N 1 19	145	410	Walker John	6	W 1 N 1 22
72	320	Karney James	5	N 1 15	146	423	Ward John	6	S 1 4
73	374	Kerr James	5	S 1 29	147	450	Walker Samuel	6	S 1 28 W 1 S 1 29
74	409	Ketchell John	6	W 1 N 1 22	148	431	Young John	6	S 1 9
					149	365	Young James W	5	S 1 22



## DIVISION NO. 4.

Conces- sive No.	No. on Roll.	NAME.	Con.	No. of Lot or Part Lot.	Conces- sive No.	No. on Roll.	NAME.	Con.	No. of Lot or Part Lot.
1	48	Arl Samuel	1	S 17 & 18	75	61	Johnston John	1	S 22
2	160	Agar Robert	8	S 1 N 15	76	122	Jewitt Thomas	2	S 18
3	261	Anderson Thomas	4	S 1 6	77	123	Jawitt William	2	S 14
4	266	Armstrong Robert	4	S 1 6	78	87	King Robert	2	N 13
5	1	Brent Archibald	1	1 & 2	79	107	Knox James	3	S 13
6	11	Bosman John	1	N 19 & 20	80	108	Knox William	3	S 13
7	84	Bloomfield Robert	2	N 19	81	275	Little William	1	S 12
8	88	Bruce Alexander	2	N 19	82	11	Maxwell Robert	1	N 17
9	124	Bosman Edward	2	S 15	83	18	Murphy Arthur	1	N 18
			3	N 1 8	84	77	Martin William	2	N 5
10	148	Brandon James II	3	N 5	85	140	Mills William B	3	N 6
11	161	Brown Patrick	3	N 1 15	86	189	Miller Thomas	3	W 4 2
12	162	Brown Zetus	3	N 1 15	87	184	Miller William J	3	E 1 2
13	185	Brandon Thomas	8	S 3	88	222	Miller Robert E	4	E 1 1
14	198	Brandon Matthew	8	S 5	89	224	Miller Miles	4	W 1 5
15	200	Bell Daniel	3	S 15				4	E 1 6
16	220	Bridges Thomas	4	N 2	90	229	Maxwell Thomas	4	N 18
17	228	Birden William	4	N 12	91	280	Maxwell Garet	4	N 14
18	261	Brandon James	4	S 2	92	226	McLean Hector	4	N 1 10
19	262	Brandon William II	4	S 3	93	18	McCartney Joseph	1	N pt 27 23
20	263	Brandon John sen	4	S 3	94	43	McEwon John A	2	N 6
21	40	Coulter James	1	S 6				1	S 11 & 12
22	41	Coulter Francis	1	S 7 & 8	95	80	McGuire Charles	2	N 8
23	44	Craig William	1	S pt 11 & 12	96	113	McGee James	3	W 4 2
24	45	Campbell Alexander	1	S 19 & 14	97	144	McLean Archibald	3	E 1 2
			2	N 7	98	182	McKibbon Andrew	3	S 1
25	46	Campbell Alexander	1	S 15 & 16	99	192	McDonald Hugh	3	S 10
26	51	Churchill George	1	S 29 & 30	100	218	McLean Donald sen	4	N 1 1
27	55	Crombie Robert	2	W 1 N 9	101	219	McLean Donald	4	S 1 1
28	111	Casemore William	2	S 8	102	260	McCrea William	4	S 1
29	112	Casemore George	2	W 4 S 4	103	15	McCracken John	2	N 22, 23
30	113	Casemore James	2	E 4 S 4	104	76	McCurry Samuel	2	N 2
31	115	Calder Donald	2	S 5	105	186	Nicholson Archibald	3	S 4
32	117	Casemore Robert	2	S 7	106	187	Nicholson Garner	3	S 4
33	59	Disney Kepple	1	S 27 28	107	47	Perdue John	1	S 15, 16
34	78	Dear Edward	2	N 4	103	50	Patterson John	1	S 20, 21, 23, 24
35	118	Elston John	2	S 8	109	114	Patterson Michael C	2	S 11 & 6
36	8	Fowler Peter	1	N 13 & 14	110	119	Perdue Henry	2	S 9
37	9	Fowler John	1	N 15	111	243	Proctor George	4	E 4 10
38	86	Farrow Thomas	2	N pt 11	112	267	Proctor Abraham	4	S 7
39	90	Fraser Laughlan	2	N 14	113	268	Proctor Thomas	1	S 7
40	110	Findlater William	2	S 2	114	158	Pugh John	3	N 13
41	134	Forbes Robert J	3	W 4 S 12	115	10	Richardson Thomas	1	N 16
42	195	Forbes Robert	3	E 4 S 12	116	17	Rayns John	1	N 25, 26
43	136	Forbes Thomas	3	E 4 S 12	117	19	Robertson John	1	N pt 28 29 30
44	75	Golley James	2	N 1	118	42	Roberts George	1	S 9, 10
45	83	Grey James	2	S pt N 11	119	120	Roe John	2	S 10
46	82	Grey Leonard	2	E pt N 9	120	52	Spence Magnus	1	S 25, 26
47	109	Golley Joseph	2	S 1	121	89	Swynn Robert	2	N 13
48	151	Garniss Henry	3	N 10	122	153	Scott Thomas	3	N 4 9
49	156	Gallagher James jun	3	N 1 11	123	278	Shedden William	4	S 14
50	157	Garniss Francis	3	N 12	124	270	Scott Adam	4	S 15
51	159	Garniss William	3	N 14	125	89	Triggerson John	1	S 15
52	190	Geddes David	3	S 7 & W 1 8	126	232	Toll Frederick	4	W 1 N 15
53	191	Geddes John	3	S 9 & E 1 8	127	270	Tasker Lancelot	4	S 9
54	193	Gallagher James	3	S 11 & S 11	128	272	Tasker James	4	S pt 10
55	199	Garniss Thomas	8	S 14	129	276	Thompson James	1	S 13
56	225	Geddes William	4	N 7 & 8	130	278	Thompson Joseph	4	S 13
57	265	Grigg William	4	S 5	131	7	Vanstone William	1	N 11 & 12
58	121	Garniss Robert	2	S 12	132	38	Vanalstine David	1	S 4
59	142	Hunter Alexander	3	N 1 1	133	16	Wamsley Charles	1	N 24
60	274	Hood Frederick	4	S 11	134	147	Warwick Robert	3	N 4
61	8	Hudson John	1	N 4	135	221	Wray William	4	N 3, W 1 4
62	4	Henderson Thomas	1	N 5 & 6	136	269	Wilkinson Thomas	4	S 18, E 1 5
63	5	Honderson Charles	1	N 7 & 8	137	273	Wilkinson James	4	S 10
64	6	Henderson William	1	N 9 & 10					
65	12	Henderson Adam	1	N 18					
66	150	Hebbert Francis	3	S 1 N 8					
67	151	Hebbert William	3	S 1 N 9					
68	189	Hanna William	3	S 6					
69	223	Hopper William	4	W 1 N 6					
70	291	Hawthorn William	4	W 1 N 15					
71	233	Hawthorn James	4	E 1 N 15					
72	145	Isbister William	3	N 3					
73	146	Isbister John	3	N 3					
74	49	Isbister Malcolm	1	S 19					

### VILLAGE OF BELGRAVE.

138	257	Allison Walter	4	S pt 1
139	254	Brandon Thomas	4	S 1
140	255	Bell C G	4	S 1
141	256	Duncan William	4	S 1
142	253	Embury Gilbert	4	S 1

## DIVISION NO. 5.

Comma- live No. Roll.	NAME.	Con.	No. of Lot or Part Lot.	Comma- live No. Roll.	NAME.	Con.	No of Lot or Part Lot
1	24 Andrews William	1 N	34 E 4 33	72	214 Ingram Alexander	8 S	20
2	66 Armstrong John	1 S	46 47	73	100 Johnston William J.	2 E	22, N 4 23
3	92 Aalton Francis	2 E	N 4 16	74	101 Johnston George	2 N	24
4	126 Agar George	2 S	18	75	133 Johnston James	2 S	24
5	164 Agar David	3 N	17	76	134 Johnston Robert	2 S	25
6	165 Agar George	3 N	18	77	172 Johnston James	3 N	21
7	210 Abbey Oliver	3 S	23	78	25 King George	1 N	35 36
8	211 Armstrong Henry	3 S	25	79	29 King Alexander	1 N	37 38
9	246 Anderson Quinton	4 N	26	80	69 King Jared	1 S	50 51
10	247 Armstrong Richard	4 E	N 4 27	81	170 Kidd William	3 N	22
11	248 Armstrong Robert	4 W	N 4 27	82	99 King William	2 N	4 22
12	140 Bryans Edward	2 N	S 4 30	83	57 Little John	1 S	85
13	141 Bryana Alexander	2 S	S 4 30	84	60 Lake Thomas W	1 S	37
14	181 Bell Robert	3 N	N 4 29, 30	85	107 Lynn James	2 N	4 pt 80
15	206 Budd John	3 E	S 4 18	86	288 Laird James	4 S	24
16	208 Bone Thomas	3 S	24	87	29 Messer James	1 N	47, 48, 49, 50
17	218 Bowman John	3 28		88	30 Moffat George	1 N	51 52
18	240 Bone Thomas	4 N	23	89	81 Miller Richard	1 N	54
19	242 Barker John	4 N	25	90	32 Miller George A	1 N	53
20	245 Brown William	4 N	24	91	83 Miller John R	1 N	55, 56, 57
21	281 Black John	4 S	19	92	74 Mulligan Edward	1 N	S 4 59 60
22	284 Brent John	4 E	S 4 20	93	94 Mathers Robert	2 N	17
23	285 Black Donald	4 W	S 4 21	94	105 Moses James	2 N	28
24	286 Black Laughlan	4 E	S 4 21	95	174 Moses Matthew	3 N	26 27
25	287 Dreyer George	4 S	22, 23	96	175 Moses Matthew	3 N	26 27
26	55 Casemore George	1 S	31, 32	97	176 Moses William	3 N	26 27
27	69 Cowan Alexander	1 S	52 53 54 55	98	177 Moses Hugh	3 N	26 27
28	70 Cowan Hugh II	1 S	52 53 54 55	99	207 Marshall William	8 S	21
29	93 Casemore Hugh	2 W	N 4 16	100	244 Martin R	4 N	21 & 23
30	129 Currie Thomas	2 S	21	101	27 McKenney Joseph	1 N	39 & 40
31	131 Coltes John	2 S	22	102	61 McVettie Henry	1 S	38
32	171 Calbee Samuel	3 N	23	103	96 McVettie John	2 N	21
33	203 Campbell Alex sen	3 W	S 4 18	104	234 Oliver Emanuel	4 16	
34	204 Campbell Calvin	3 S	19	105	67 Peacock George	1 S	48 49
35	235 Campbell Thomas	4 S	18	100	289 Prout William	4 S	25
36	236 Cloakey James	4 S	17	107	46 Ramsay Andrew	1 S	33 34
37	232 Cantlon Samuel	4 W	S 4 20	108	71 Ruttan George H	1 S	56 57
38	233 Cantlon Arthur	4 W	S 4 20	109	102 Ramsay Allan	2 N	25
39	292 Currie Donald	4 S	28	110	96 Robb Henry	2 N	19
40	58 Dulmage Jonathan	1 S	86	111	180 Reid Adam	3 N	8 4 20 80
41	216 Embury Fraser	4 N	17	112	206 Rutledge William	3 S	20
42	28 Eyvel George	1 N	43 44 45 46	113	65 Smiley Joseph	1 S	42, 43, 44, 45
43	103 Eakett Simoon	2 N	26	114	72 Smith Thomas	1 58	
44	238 Ellis Thomas	4 N	20	115	95 Sellars Joseph	2 N	18
45	239 Ellis John	4 N	20	116	128 Sellars Joal	2 S	19
46	200 Elliott William	4 S	26	117	287 Souch Robert	4 N	19
47	169 Elliott William	3 N	21	118	250 Sample John	4 N	29
48	217 Embury Angus	4 N	17	119	251 Sample Anthony	4 N	30
49	97 Fraser Alexander	2 N	20	120	252 Sample Thomas	4 N	30
50	104 Forrest Alexander	2 N	27	121	291 Stewart Alexander	4 S	27
51	127 Foster Edward	2 S	19	122	63 Thornton John	1 41, N 4 42	
52	135 Forrest James	2 S	26, 27	123	64 Thornton Nelson	1 41, N 4 42	
53	186 Forrest John	2 S	26, 27	124	130 Turvey George jun	2 S	20
54	163 Farren Isaac	3 N	16	125	166 Turvey George	3 N	19
55	178 Forrest William	3 N	25	126	201 Thynne John	3 S	16, S 4 N 16
		2 W	N 4 26	127	296 Taylor Archibald	4 S	30
56	178 Fraclck William	3 S	N 4 29, 30	128	35 Wright Francis	1 S	N 4 59 60
57	179 Fraclck B	3 N	N 4 29, 30	129	108 Whiteford William	2 N	30
58	209 Forbes George	3 S	22 & 26	130	132 Woodrow William	2 S	23
59	215 Forsyth Alexander	3 S	30	131	137 Wilson William	2 S	28
60	241 Farrow Martin	4 N	22	132	138 Wilson Andrew	2 S	29
61	209 Forsyth Alexander	4 S	29	133	139 Wilson John	2 S	29
62	23 Gardner John	1 N	31, 32, W 4 83	134	202 Warwick Thomas	3 S	17
63	106 Gibson Matthew	2 N	29				
64	236 Gray William	4 N	18				
65	22 Henderson James	1 S	N 4 31, 32	135	728 Carroll William	6	
66	31 Hammall David	1 N	N 4 59 60	136	780 King David	8	
67	62 Hill Peter	1 S	39 40	137	732 King Robert	10	
68	125 Hamlin William	2 S	17	138	729 Stewart William	6 & 7	
69	107 Hodder Simeon	3 W	N 4 20	139	738 Tindal Edward	17	
70	249 Henderson David	4 N	28	140	726 Whaley Robert	1 & 2	
71	212 Ireland James	3 S	27	143	737 Patterson Francis	1 16	

### GARDNER'S SURVEY.

I certify that the annexed is a correct list of all persons appearing by the Revised Assessment Roll of the Municipality of Morris, for the year 1875, entitled to vote at Elections for Members of the Legislative Assembly. Also, that a copy of said List was first posted up in my office, Belgrave, on the 6th day of August, A. D. 1875; and I hereby call upon all Electors to examine the said List, and if any omissions or other errors are perceived to take immediate proceedings to have the said error corrected according to law.

("ADVANCE" PRINT.

W. CLEGG, Township Clerk.

