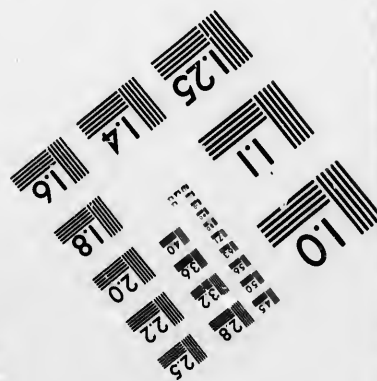
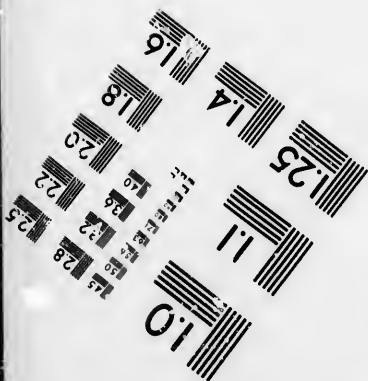
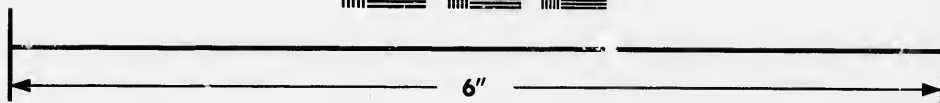
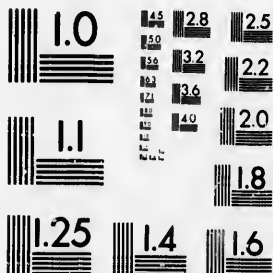

**IMAGE EVALUATION
TEST TARGET (MT-3)**



**Photographic
Sciences
Corporation**

23 WEST MAIN STREET
WEBSTER, N.Y. 14580
(716) 872-4503

**CIHM/ICMH
Microfiche
Series.**

**CIHM/ICMH
Collection de
microfiches.**



Canada: Institute for Historical Microreproductions / Institut canadien de microreproductions historiques

© 1986

Technical and Bibliographic Notes/Notes techniques et bibliographiques

The Institute has attempted to obtain the best original copy available for filming. Features of this copy which may be bibliographically unique, which may alter any of the images in the reproduction, or which may significantly change the usual method of filming, are checked below.

L'Institut a microfilmé le meilleur exemplaire qu'il lui a été possible de se procurer. Les détails de cet exemplaire qui sont peut-être uniques du point de vue bibliographique, qui peuvent modifier une image reproduite, ou qui peuvent exiger une modification dans la méthode normale de filmage sont indiqués ci-dessous.

- | | |
|--|--|
| <input checked="" type="checkbox"/> Coloured covers/
Couverture de couleur | <input type="checkbox"/> Coloured pages/
Pages de couleur |
| <input type="checkbox"/> Covers damaged/
Couverture endommagée | <input type="checkbox"/> Pages damaged/
Pages endommagées |
| <input type="checkbox"/> Covers restored and/or laminated/
Couverture restaurée et/ou pelliculée | <input type="checkbox"/> Pages restored and/or laminated/
Pages restaurées et/ou pelliculées |
| <input type="checkbox"/> Cover title missing/
Le titre de couverture manque | <input checked="" type="checkbox"/> Pages discoloured, stained or foxed/
Pages décolorées, tachetées ou piquées |
| <input type="checkbox"/> Coloured maps/
Cartes géographiques en couleur | <input type="checkbox"/> Pages detached/
Pages détachées |
| <input type="checkbox"/> Coloured ink (i.e. other than blue or black)/
Encre de couleur (i.e. autre que bleue ou noire) | <input checked="" type="checkbox"/> Showthrough/
Transparence |
| <input type="checkbox"/> Coloured plates and/or illustrations/
Planches et/ou illustrations en couleur | <input type="checkbox"/> Quality of print varies/
Qualité inégale de l'impression |
| <input type="checkbox"/> Bound with other material/
Relié avec d'autres documents | <input type="checkbox"/> Includes supplementary material/
Comprend du matériel supplémentaire |
| <input checked="" type="checkbox"/> Tight binding may cause shadows or distortion
along interior margin/
La reliure serrée peut causer de l'ombre ou de la
distorsion le long de la marge intérieure | <input type="checkbox"/> Only edition available/
Seule édition disponible |
| <input type="checkbox"/> Blank leaves added during restoration may
appear within the text. Whenever possible, these
have been omitted from filming/
Il se peut que certaines pages blanches ajoutées
lors d'une restauration apparaissent dans le texte,
mais, lorsque cela était possible, ces pages n'ont
pas été filmées. | <input type="checkbox"/> Pages wholly or partially obscured by errata
slips, tissues, etc., have been refilmed to
ensure the best possible image/
Les pages totalement ou partiellement
obscurcies par un feuillet d'errata, une pelure,
etc., ont été filmées à nouveau de façon à
obtenir la meilleure image possible. |
| <input checked="" type="checkbox"/> Additional comments:/
Commentaires supplémentaires: | |

CREASED PAGES MAY FILM SLIGHTLY OUT OF FOCUS.

This item is filmed at the reduction ratio checked below/
Ce document est filmé au taux de réduction indiqué ci-dessous.

10X	14X	18X	22X	26X	30X
			✓		
12X	16X	20X	24X	28X	32X

The copy filmed here has been reproduced thanks to the generosity of:

Archives of Ontario Library

The images appearing here are the best quality possible considering the condition and legibility of the original copy and in keeping with the filming contract specifications.

Original copies in printed paper covers are filmed beginning with the front cover and ending on the last page with a printed or illustrated impression, or the back cover when appropriate. All other original copies are filmed beginning on the first page with a printed or illustrated impression, and ending on the last page with a printed or illustrated impression.

The last recorded frame on each microfiche shall contain the symbol \rightarrow (meaning "CONTINUED"), or the symbol ∇ (meaning "END"), whichever applies.

Maps, plates, charts, etc., may be filmed at different reduction ratios. Those too large to be entirely included in one exposure are filmed beginning in the upper left hand corner, left to right and top to bottom, as many frames as required. The following diagrams illustrate the method:

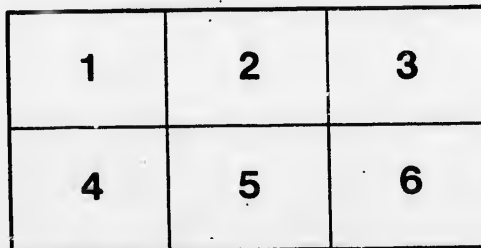
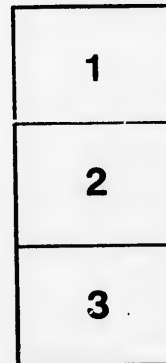
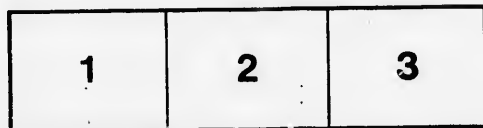

L'exemplaire filmé fut reproduit grâce à la générosité de:

Archives of Ontario Library

Les images suivantes ont été reproduites avec le plus grand soin, compte tenu de la condition et de la netteté de l'exemplaire filmé, et en conformité avec les conditions du contrat de filmage.

Les exemplaires originaux dont la couverture en papier est imprimée sont filmés en commençant par le premier plat et en terminant soit par la dernière page qui comporte une empreinte d'impression ou d'illustration, soit par le second plat, selon le cas. Tous les autres exemplaires originaux sont filmés en commençant par la première page qui comporte une empreinte d'impression ou d'illustration et en terminant par la dernière page qui comporte une telle empreinte.

Un des symboles suivants apparaîtra sur la dernière image de chaque microfiche, selon le cas: le symbole \rightarrow signifie "A SUIVRE", le symbole ∇ signifie "FIN".

Les cartes, planches, tableaux, etc., peuvent être filmés à des taux de réduction différents. Lorsque le document est trop grand pour être reproduit en un seul cliché, il est filmé à partir de l'angle supérieur gauche, de gauche à droite, et de haut en bas, en prenant le nombre d'images nécessaire. Les diagrammes suivants illustrent la méthode.

ails
du
modifier
une
page

rrata
co

pelure,
n à

32X

VOTERS LIST, 1882



MUNICIPALITY OF THE VILLAGE OF NORWICH

POLLING SUB-DIVISION NO. 1.

Comprising that portion of the Municipality lying South of Main Street and West of Otter Creek.

PART I.—Persons entitled to vote at both Municipal Elections and Elections of the Legislative Assembly.

Surors	No. on Roll	NAMES.	LOT.	STREET OR CON.	
J	3	Addison B see s-d No 2	5	S s M st	Owner
J	3	Addison B see s-d No 2	5	N s F st	Owner
J	7	Alloway John	Pt 8	N s Carman st	Owner
J	9	Avey Francis C	Pt 8	W s S st	Owner
J	9	Avey Francis C	Pt 8	W s S st	Owner
J	9	Avey Francis C	Pt 8	W s S st	Owner
J	9	Avey Francis C	Pt 8	W s S st	Owner
J	9	Avey Francis C	Pt 9	W s S st	Owner
J	10	Addison William	11 12	S s M st	Owner
J	10	Addison William	8	Con 5	Owner
J	10	Addison William	11	S s K st	Owner
J	10	Addison William	F	E s Church st	Owner
J	10	Addison William	E	E s Cen st	Owner
J	10	Addison William		Palmer's Survey	Owner
J	10	Addison William		Con 5	Owner
J	12	see s-d No. 2	8	W s S p st	Tenant
J	17	Ammerman Charles	9	S s M st	Owner
J	18	Anderson Humphrey	4	S s M st	Tenant
J	19	Aikman Richard S	13		
	32	Brown Neal	16	E s O st	Owner
J	33	Bingham Albert	9	W s O st	Owner
J	33	Bingham Albert	12	N. s P st	Owner
J	35	Bungay L F see s-d No 2		S s Carman st	Owner
J	43	Brown John	Pt 9	Con 5	Owner
J	43	Brown John	Pt 9	Con 4	Owner
J	45	Bishop Alfred	Pt 8	Con 4	Owner
J	46	Barret John	Pt 8	Con 4	Owner
J	47	Bushel Augustus	Pt 8	Con 4	Owner
J	49	Bullard Austen H	Bleck H	E s Cen st	Owner
J	59	Brown James A	8	S s M st	Tenant

Jurat.	No. on Roll	NAMES.	LOT.	STREET OR CGN.	
	50	Bradley David	81 82	E s Sp st	Owner
	51	Bingham Egerton	63 64	W s Sp st	Owner
J	52	Barr James	1	S s M st	Owner
J	52	Barr James	1	E s S st	Owner
J	52	Barr James	3 4	M s F st	Owner
J	52	Barr James	3 4	S s M st	Owner
J	52	Barr James	Pt 3	S s F st	Owner
J	52	Barr James	Pt 7	E s S st	Owner
J	58a	Bowman Nelson B	1	S s M st	Tenant
J	58b	Brady Nicholas	1	S s M st	Owner
J	64	Clatten John L	Pt 7	S s M st	Owner
J	66	Carolan Nicholas	13 14	S s F st	Owner
	67	Caso William	14	W s S st	Owner
J	68	Chambers Nathan	27	W s S st	Owner
J	69	Carman George	11 12 13	S s Carman st	Owner
J	70	Clymick Albert	Pt 8	W t S st	Owner
J	74	Campbell Alexander E	9	S s F st	Tenant
J	76	Callous William	Part 5	E s S st	Owner
J	79	Clark John		S s F st	Owner
J	80	Clark John W		S s F st	Owner
J	81	Caso William H.	9	Con 5	Tenant
	82	Cassius Harry		Palmer's Survey	Owner
J	84	Crocker Thomas	31 35 33 37	S s E st	Owner
J	84	Crocker Thomas	20	E s Sp st	Owner
J	84	Crocker Thomas	Block O	W s Cen st	Owner
	85	Chiswell Joseph	38 38 1/2	S s E st	Owner
	86	Chiswell George	111 112	W s Cen st	Owner
J	87	Chiswell William	3 4 5	N s M st	Owner
J	88	Chiswell Samuel	22 23	W s Cen st	Owner
	89a	Cornwell George	19	E s Sp st	Tenant
J	100	Carrick A sec s-d No. 2	2	S s M st	Owner
J	102	Carroll James	Pt 4	S s M st	Owner
J	103	Carroll Thomas	Pt 7	E s S st	Owner
	159b	Cohoe Frank	59	S s P st	Owner
	14	Cook Stephen	13 14	W s Sp st	Owner
J	113	Craig William J jr	8	E s Ost	Owner
J	114	Craig William J sen	5	N s P st	Owner
J	115	Day Enoch	10	S s Car st	Tenant
J	122	Dake Cornelius	5 6	S s M st	Owner
J	122	Dake Cornelius	5 6	N s F st	Owner
J	106	Derbyshire Harvey	10	S s Car st	Owner
	125	Egles Andrew		S s P st	Owner
	126	Edwards Eber		S s P st	Owner
	127	Edwards Joseph	18	E s Sp st	Owner
	127	Edwards Joseph	32 33	W s Sp st	Owner

Jurat.	No. on Roll.	
J	131b	W...
J	129	Far
J	131a	Fab
	139	G...
	143	Glo
J	144a	Gar
	71	Gil
J	249	Hu
	158	Hu
	159a	Hi
J	160	Hi
J	165	Hi
J	166	Hi
J	167	Hi
J	167	Hi
J	167	Hi
	303b	He
	89b	Ja
J	171a	K
J	173	K
	177	L
	178	L
	179	L
J	181	M
J	186	M
J	190	M
J	191	M
J	193	M
J	193	M
	191	M
	204	M
	205	M
J	206	S
J	206	S
J	206	S
J	206	S
J	206	S
J	208	S
J	273b	S
	211	S

	Block	NAMES.	LOT.	STREET OR CON	
Owner	J 131b	Wagner Henry W	7 8	S s E st	Owner
Owner	J 129	Farrington J II	10 11 12	S s M st	Owner
Owner	J 131a	Faber Barnett	7 8	S s E st	Tenant
Owner	139	Grisswell John L	51 51 1/2	W s Cen st	Owner
Owner	143	Glover Elias	Pt 9	W s P st	Owner
Owner	J 144a	Gardner Samuel	6 7	S s M st	Tenant
Tenant	71	Gillard John	Pt 8	W s S st	Tenant
Owner	J 249	Haight George	17	S s M st	Owner
Owner	158	Hubert Charles	53 54	N s P st	Owner
Owner	159a	Hilliker Vanrausaler	59	S s P st	Tenant
Owner	J 160	Herrick Peter	Pt 8	Con 5	Owner
Owner	J 165	House George	Pt 7	Con 5	Tenant
Owner	J 166	Hill Dr A H S	4	S s M st	Tenant
Tenant	J 167	Haight Osro	72 73 74	W s Cen St	Owner
Owner	J 167	Haight Osro	45	W s Sp st	Owner
Owner	J 167	Haight Osro	23	S s N C st	Owner
Owner	303b	Hess Ambrose	6 7	S s C st	Owner
Tenant	89b	Jacobs William F	19	E s Sp st	Owner
Owner	J 171a	Kendall John	4	W s S st	Tenant
Owner	J 173	Kirk David A	4	S s M st	Tenant
Owner	177	Lawson William	57	S s P st	Owner
Owner	178	Lott Benjamin	57	S s P st	Tenant
Owner	179	Lawson John	111 112	W s Cen st	Tenant
Tenant	J 181	Merritt J see s-d No. 2	2	W s Church st	Owner
Owner	J 186	Merritt Thomas	4 5	S s M st	Tenant
Owner	J 190	Moore Joseph J	8	S s M st	Tenant
Owner	J 191	McGay William	15	W s S st	Tenant
Owner	J 193	McAllister John	16 17 18	N s M st	Owner
Owner	J 193	McAllister John	39	S s E st	Owner
Owner	194	Mustard Halbert	1	N s M st	Owner
Owner	204	Mustard Michael	109	W s Cen st	Owner
Owner	205	McDonald James E	9	S s M st	Tenant
Tenant	J 206	Sutton John see s-d No 2	7	Con 5	Ex'tor
Owner	J 206	Sutton John see s-d No 2	2	S s M st	Ex'tor
Owner	J 206	Sutton John see s-d No 2	83	N s M st	Ex'tor
Owner	J 206	Sutton John see s-d No 2	95 86 67 98 100 101	E s Sp st	Ex'tor
Owner	J 206	Sutton John see s-d No 2	104 105 106 107 108	W s Cen st	Ex'tor
Owner	J 208	McDowell David	7 8	[110 S s M st	Owner
Owner	J 273b	McCabbie Samuel	Block A	E s Cen st	Owner
Owner	211	O'Reilly Patrick	65 66	E s Sp st	Owner

Page No. on Roll	NAME.	LOT.	STREET OR CON.	
	213. Pratt David	1	W s S st	Owner
	214 Perry Arthur		N s Chr st	Owner
	215. Palmer John S.	4	S s P st	Owner
	215. Palmer John S.	4	N s F st	Owner
J 220	Phelps Stephen	1	S s M st	Tenant
J 221	Phelps Charles	1	S s M st.	Tenant
J 223	Pitcher Seneca see s-d No 2	5 6	S s M st	Owner
J 225	Potruff Andrew	Block E	E s Cen st	Owner
	226 Purdy Ira	79 80	W s Sp st	Owner
J 227	Palmer Edwin C	Pt 9	N s M st	Owner
J 227	Palmer Edwin C	Pt 8	W s P st.	Owner
J 227	Palmer Edwin C	59 60	S s P st	Owner
J 227	Palmer Edwin C	Pt 8	S s C st	Owner
J 227	Palmer Edwin C	Pt 9	Con 4	Owner
J 229	Palmer Edward	8	S s M st	Owner
J 230	Palmer Thomas J	13	W s S st.	Tenant
J 231	Palmer Benson J	18	W s S st	Owner
J 232	Plaxton Peter	8	S s F st	Tenant
J 237	Robinson Joseph	8	Con 5	Owner
J 238	Rahl John	75 76 77 78	W s Cen st	Tenant
J 242	Ray William P	6 7	N s M st	Tenant
J 243	Ray John	21	W s C st	Owner
J 244	Rahl Henry	17 18 19	W s Sp st	Tenant
J 245	Renew William	1	W s Sp st.	Tenant
J 248	Rata Henry	9	N s M st	Owner
	106a Rattan Wesley	10	S s Car st	Tenant
	254a Searles William B	45 48	N s P st	Tenant
	254b Searles George	45 46	N s P st.	Owner
J 257	Sackrider Clesson B	Pt 7	Con 5	Owner
J 258	Sackrider Cornwell	Pt 7	Con 5	Owner
J 268	Stover William see s-d No 2	2	W s S st.	Owner
	266 Searles Alfred	49 50	S s Car st	Owner
J 267	Swartwout L D see s-d No 2	14	S s M st	Owner
J 267	Swartwout L D see s-d No 2	14	N s F st.	Owner
J 267	Swartwout L D see s-d No 2	16	S s M st.	Owner
J 267	Swartwout L D see s-d No 2	8	S s F st	Owner
J 267	Swartwout L D see s-d No 2	Pt 8	W s C st.	Owner
J 267	Swartwout L D see s-d No 2	B C and D	E s C st	Owner
J 267	Swartwout L D see s-d No 2	13.	S s M st	Owner
J 269	Simons Ambrose	10	S s F st	Owner
J 269	Simons Ambrose	10	W s C st	Owner
J 273a	Simons George	Block A	E s Cen st	Tenant
J 274	Simons Jonathan	56 57	N s F st	Tenant
J 275	Strode William	Pt 9	N s M st	Owner
J 276	Strode Marshall	Pt 9	N s M st	Tenant
J 277	Strode William	Block J	E s Cen st	Owner
J 278	Strode Samuel		End Cen st	Owner

Page No. on Roll	
J 281	S
J 283	S
J 283	S
J 283	S
J 286	S
387	S
J 171	S
J 237	S
J 323	S
288	T
289	T
290	T
J 192	T
J 292	T
J 295	T
J 296	T
J 301	V
J 302	V
303a	V
304	V
305	V
314	V
J 316	V
J 317	V
J 286b	V
292b	V
J 323	V
J 325	Z
<hr/>	
PART I	
<hr/>	
PART I	

CON.	No. on Roll	NAMES.	LOT.	STREET OR CON	
Owner	J 281	Sutton G C see s-d No 2	Pt 7	Con 5	Owner
Owner	J 282	Snyder Walter A see s-d No 2		W s Aveys lane	Owner
Owner	J 283	Snyder Walter A see s-d No 2	15	S s P st	Owner
Owner	J 283	Snyder Walter A see s-d No 2	19 20 21	W s O st	Owner
Tenant	J 286a	Strode lot		E s Cen st	Tenant
Tenant	387	Scott Joseph	6	S s M st	Owner
Owner	J 171	Shilled William	4	W s S st	Owner
Owner	J 239	Stover Ephraim	75 76 77 78	W s Cen st	Owner
Owner	J 328	Stephens Samuel	2	S s M st	Tenant
Owner	288	Treffry John	55 56	N s P st	Owner
Owner	289	Thomas David H	Pt 8	E s J st	Tenant
Owner	290	Thompson John	86 87 88 89	W s Sp st	Owner
Owner	J 192	Tidley Claudius see s-d No 2	18	S s P st	Owner
Owner	J 292a	Tidley Claudius see s-d No 2		Block N	Tenant
Tenant	J 295	Thompson Hugh	3	S s M st	Tenant
Owner	J 295	Tidley John A see s-d No 2	Pt 8	Con 8	Owner
Tenant	J 301	Whaley Joseph	3	W s S st	Owner
Owner	J 302	Whaley James	3	W s S st	Owner
Tenant	303a	Walker John T	6 7	S s C st	Tenant
Tenant	304	Westlake Henry	7	N s T st	Tenant
Owner	305	Willson Oliver T	6	E s C st	Owner
Tenant	314	Willson George		N s C st	Owner
Tenant	J 316	Willson John	Pt 9	N s M st	Owner
Owner	J 317	Walker William	9	Con 5	Tenant
Tenant	J 286b	Walsh M		E s C st	Owner
Tenant	292b	Whittiker M	Block N	E s C st	Owner
Owner	J 323	Yates John H see s-d No 2	5 6	S s M st	Tenant
Owner	J 325	Zufelt George	pt 5 6	S s M st	Tenant
Owner	PART II.—Persons entitled to vote at Municipal Elections only.—NONE				
Owner	PART III.—Persons entitled to vote at Elections to the Legislative Assembly only—				
Owner	NONE.				

VOTER'S LIST, 1882.

MUNICIPALITY OF THE VILLAGE OF NORWICH

POLLING SUB-DIVISION NO. 2.

Comprising that portion of the Municipality lying North of Main Street and East of Otter Creek.

PART I.—Persons entitled to vote at the Municipal Elections and Elections to the Legislative Assembly.

Inhabitants	No. on Roll	NAMES.	LOT.	STREET OR CON.	OWNER
J	1	Adams John H	8	N s N C st	Owner
J	2	Adams Charles	Pt 5	N s M st	Owner
J	3	Addison Byron see s-d No 1	14	W s W st	Owner
J	4	Allen Thomas B	30	E s W st	Tenant
	5	Avey George	25 26	W s S st	Owner
	6	Abel Alexander	10	N s E st	Owner
	8	Avery August	7 8	W s Clyde st	Owner
	11	Allen Thomas	21	E s S st	Tenant
J	12	Adams Mark see s-d No 1	16	N s M st	Tenant
J	15	Allen Solomon	14	W s S st	Owner
J	16	Adams Henry J	8	N s M st	Owner
J	16	Adams Henry J	9	E s J st	Owner
	17	Adams Francis	4	E s J st	Owner
	140	Aikman John	36	E s S st	Owner
J	20	Adams Frank W	8	N s M st	Owner
	21	Burke Robert	8	W s S st	Owner
	22	Braybrook George	26	E s S st	Owner
	22	Braybrook George	26 27	W s A st	Owner
	23	Braybrook William J	7 8	N s B st	Owner
J	24	Bowman John	B	E s V st	Tenant
	25	Bowman George	24	E s V st	Owner
	26	Brown Thomas	6	E s A st	Tenant
	27	Bradley William H	18	E s W st	Owner
J	28	Barr Edward	2	N s M st	Owner
J	29	Bradley Robert	15	E s W st	Owner
J	29	Bradley Robert	24	S s N st	Owner
	30	Barrett James	8 29	N s N C st	Owner
J	31a	Brown Charles	10	W s W st	Tenant
J	34	Baker Thomas H	10	E s S st	Tenant
J	35	Bungay L F see s-d No 1	22 23 7 8	N s E s	Owner
J	35	Bungay L F see s-d No 1	1/2 of 8	E s W st	Owner
J	36	Bleakley George	11	N s M st	Owner

No. on Roll

26 Bleakley George
27 Bleakley George
33 Bleakley George
40 Broome
40 Broome
42 Bartlett
44 Bartlett
48 Broome
53 Bennett
53 Bennett
53 Bennett
54 Bartlett
55 Bartlett
56 Bartlett
57 Bartlett
107 Bartlett
61 Curran
62 Curran
65 Curran
72 Curran
73 Curran
75 Curran
77 Curran
78 Curran
78 Curran
90 Curran
91 Curran
92a Curran
94 Curran
94 Curran
95 Curran
96 Curran
97 Curran
98 Curran
99 Curran
100 Curran
260 Curran
104 Dyball
105 Dyball
106 Dyball
108 Dyball
109 Dyball
109 Dyball
110 Dyball
110 Dyball
110 Dyball

CH

and East of

ions to the

ON

No. of Lot	NAMES.	LOT.	STREET OR COS.	
36	Bleakley George	2	W s J st	Owner
37	B ankley George A	2	W s J st	Tenant
38	Bleakley F William	11	N s M st	Tenant
40	Brown William N	1	N s M st	Owner
40	Brown William N	2	E s A st	Owner
42	Bartholomew Thomas	9	W s W st	Tenant
44	Burch Dennis	29	S s B st	Owner
48	Brown William R	Pt 8	W s W st	Owner
53	Bent James	7 8 9	E s W st	Owner
53	Bent James	12	E s Clyde st	Owner
53	Bent James	33 34 35 37 38 39	N s N C st	Owner
54	Batty William	2	E s J st	Tenant
55	Batty Thomas	6 7	W s Cook st	Owner
56	Butterfield David S	19 20	W s S st	Owner
57	Butterfield J Seymour D	19 20	E s W st	Owner
107	Bradley Archibald	17	E s W st	Owner
Owner				
Owner	61 Cunningham Stephen	11 12	W s A st	Tenant
Owner	62 Coie George	16	E s W st	Tenant
Tenant	65 Creighton Samuel	12	S s E st	Tenant
Owner	72 Carter Samuel	8 9	E s S st	Owner
Owner	73 Cole Hamilton	9	W s W st	Tenant
Owner	75 Chamber Frank	12	S s E st	Tenant
Tenant	77 Chambers Benjamin	12	E s A st	Owner
Tenant	78 Cohoe Jackson	23	E s S st	Owner
Owner	78 Cohoe Jackson	23	W s A st	Owner
Owner	90 Clayton Thomas	7 8	E s S st	Tenant
Owner	91 Clark Frederick J	3	W s W st	Owner
Owner	92a Chiswell George	4	W s S st	Tenant
Owner	94 Coker William	1	E s W st	Owner
Owner	94 Coker William	5	N s M st	Owner
Owner	95 Chrysler Edgar	2	E s J st	Tenant
Owner	96 Chambers Solomon	2	N s M st	Tenant
Owner	97 Colby John	7	N s M st	Tenant
Owner	98 Chiswell Thomas	8	N s E st	Owner
Owner	99 Cook Ephraim	Pt 7	Con 4	Owner
Tenant	100 Cook George A see s-d No 1	C B	E s S st	Owner
Owner	260 Cummingham Hiram	17 18	W s S st	Tenant
Tenant				
Owner	104 Dykeman Abiathar	24 25	E s W st	Owner
Owner	105 Dykeman Angus	Pt 8	W s W st	Owner
Owner	106 Donnelly James	17	E s W st	Tenant
Owner	108 Dwight Charles	26	N s N C st	Tenant
Owner	109 Dykeman Albert	22	Cor J and S C st	Owner
Tenant	109 Dykeman Albert	8 9	S s E st	Owner
Tenant	110 Donald Daniel M	1 2	W s S st	Owner
Owner	110 Donald Daniel M	2 3 4	S s E st	Owner
Owner	110 Donald Daniel M	1	E s W st	Owner
Owner	110 Donald Daniel M	2 3 4	N s E st	Owner

23 1/2
3 47 8
131

CON	Jurat's No. on Recd.	NAMES.	LOT.	STREET OR CON	
Owner	J 236	Hunt Levi	10	E s W st	Owner
Tenant	J 163	Ingleby John F	18	N s M st	Owner
Owner	169	Johnson Harry	14 15	E s V st	Tenant
Owner	151	Kelley Charles	6	S s E st	Owner
Owner	J 174	Kingswell Jacob	Pt 8	W s J st	Owner
Tenant	J 175	Kunney Dennis	7	N s M st	Tenant
Owner	J 176	Lawrason Wesley	28 29	W s S st	Tenant
Owner	J 316	Lewis Z B	10	W s W st	Owner
Tenant	J 181	Mulholland J see s-d No 1	31 32 33 31	W s S st	Owner
Owner	J 181	Mulholland J see s-d No 1	31 32 33 34	E s W st	Owner
Owner	182	Mustard John	20	E s A st	Owner
Owner	J 183	Mott Elgin E	Pt 6	N s N C st	Owner
Tenant	184	Morris Robert	5	E s J st	Owner
Owner	J 185	Mott Reuben	2	E s V st	Owner
Tenant	J 185	Mott Reuben	5 6	N s M st	Owner
Owner	J 187	Miller Abram P	3 4 5	E s A st	Owner
Tenant	J 187	Miller Abram P	3 4 5	W s V st	Owner
Owner	188	Mills Isaac	Pt 8	W s W st	Owner
Owner	J 189	Montross Joshua	5	E s S st	Owner
Tenant	J 189	Montross Joshua	5	W s A st	Owner
Tenant	J 195	Milber William H	1	W s A st	Owner
Owner	60	Miller William A	Pt 4	E s V st	Tenant
Owner	J 197	Merrill William	13	E s A st	Owner
Owner	J 198	Miller David W	1	N s M st	Owner
Owner	J 198	Miller David W	1	E s S st	Owner
Owner	J 189	Miller John II	1 2 3 4 5	W s Cook st	Owner
Extor	J 200	Miller Hugh	3	W s A st	Owner
Owner	J 201	McCay Samuel B	3	E s J st	Owner
Owner	J 202	Magee John	7	N s M st	Owner
Owner	J 203	Magee John V	7	N s M st	Owner
Tenant	J 206	Sutton John see s-d No 1	2	N s M st	Extor
Owner	J 206	Sutton John see s-d No 1	46 47 48 49 50	N s E st	Extor
Owner	J 207	Martin Robert	8	W s J st	Owner
Owner	J 327	McCurdy Dr A	11	E s Cook st	Owner
Owner	209	Novice George	Pt 3	S s E st	Tenant
Owner	J 210	Nicholson David A	1	W s W st	Tenant
Owner	212	Patton George	7	S s E st	Owner
Owner	216	Perkins Elisha	28	E s W st	Owner
Owner	J 217	Poldon William	14 15 16	E s S st	Owner
Tenant	J 217	Poldon William	14 15 16	W s A st	Owner

Handwritten numbers and scribbles: 11, 201, 242

Jurat.	No. on Roll	NAMES.	LOT.	STREET OR CON.		Jurat.	No. on Roll	
J	218	Poldon George	5 6	N s E st	Owner	J	281	Sut
J	218	Poldon George	5 6 1/2 7	W s A st	Owner	J	282	Ste
J	218	Poldon George	B A	E s S st	Owner	J	282	Ste
J	219	Poldon Ernest	B A	E s S st	Owner	J	282	Ste
J	219	Poldon Ernest	10	E s J st	Owner	J	283	Shy
J	222	Patient George	19 20	E s S st	Tenant	J	281	Ste
J	222	Patient George	19 20	W s A st	Tenant	J	284	Ste
J	223	Pitcher Seneca see s-d No 1	16 19	W s V st	Owner	J	284	Ste
J	223	Pitcher Seneca see s-d No 1	16 17 18	E s A st	Owner	J	285	Sw
J	223	Pitcher Seneca see s-d No 1	Pt 8	S s N st	Owner		309b	St
J	228	Pollock John	8 9	Con 5	Owner		309b	St
J	228	Pollock John	Block E	N s N C st	Owner		63	St
J	228	Pollock John	B	E s Clyde st	Owner			
J	228	Pollock John	G	S s N C st	Owner	J	292	Ti
J	92b	Padfield Herbert	4	W s S st	Owner	J	292	Ti
J	29J	Palmer Horace	Pt 8	W s W st	Owner	J	292	Ti
							293	Ti
J	233	Redmond Samu l	6	W s Clyde st	Owner		294	Ta
J	234	Rathvon Wellington	4 5	W s A st	Owner		294	Ta
J	235	Ruhl Conrad	8 9 10	W s S st	Tenant	J	295	Ti
J	240	Raymond Gillis	5	W s J st	Tenant	J	296	Ti
J	241	Rawings Richard	11	W s Clyde st	Owner	J	296	Ti
J	250	Roddy David, sr.	24	E s S st	Owner	J	101a	Ti
	246	Roddy David, jr.	8	S s E st	Owner			
J	247	Ruby Adam A	2	N s M st	Tenant			
	155	Robinson James H	Pt 10	W s A st	Tenant		297	V
J	251	Stephenson Edmond	Pt 8	W s J st	Owner	J	298	W
J	252	Smith William L	22 23	E s A st	Tenant	J	300	V
J	252	Smith William L	21 22 23	W s V st	Tenant	J	306	V
J	252	Smith William L	6	S s N st	Tenant	J	307	V
	253	Smith Edward	5 6	N s B st	Tenant	J	308	V
	255	Stinson William H	6	W s V st	Tenant		309	V
J	256	Stevenson Albert	13	W s W st	Owner		309a	V
J	259	Stevens Alfred	17 18	W s S st	Owner	J	310	V
J	261	Siple Austin	13	W s W st	Owner	J	312	V
J	262	Stiles David H	12	W s W st	Tenant	J	312	V
J	263	Stover Wm see s-d No 1	Pt 8	W s W st	Owner	J	312	V
J	264	Switzer Tobias	3 4	W s J st	Tenant	J	315b	V
J	267	Swartwout L D see s-d No 1	13 14	W s W st	Owner	J	313	V
J	267	Swartwout L D see s-d No 1	Pt 9	N s E st	Owner	J	313	V
J	268	Stevenson David	11	N s M st	Owner		315a	V
	270	Shaw Thomas	21	W s S st	Owner	J	318	V
J	271	Stanhoff George E	6	W s A st	Owner	J	319	V
J	272	Schooley Edwin F	6	W s S st	Tenant	J	320	V
J	279	Sutherland Dr Fitzgerald	13 14	W s S st	Owner	J	321	V
J	280	Sampson W A	1	W s S st	Owner		141b	V
J	281	Sutton G C see s-d No 1	6	E s S st	Income	J	124	V
				N s M st	Owner		170	V

June

	No. on Roll	NAMES.	LOT.	STREET OR CON.	
Owner	J 281	Sutton G O see s-d No 1	2	W s W st	Owner
Owner	J 282	Stevenson James	22	E s S st	Owner
Owner	J 282	Stevenson James	22	W s A st	Owner
Owner	J 282	Stevenson James	11 12 13 14	E s W st	Owner
Owner	J 283	Snyder Walter A see s-d No 1	27	E s W st	Owner
Tenant	J 284	Stevenson William N	17 18	E s S st	Owner
Tenant	J 284	Stevenson William N	17 18	W s A st	Owner
Owner	J 284	Stevenson William N	21	W s S st	Owner
Owner	J 285	Swartwout Eugene	3 4 5	E s Clyde st	Owner
Owner	309b	Stover William	7	W s V st	Owner
Owner	309b	Stover William	7	E s A st	Owner
Owner	63	Stevenson William	16	E s W st	Owner
Owner	J 292	Tidey Claudius see s-d No 1	8 9 10 11 12 13	E s V st	Owner
Owner	J 292	Tidey Claudius see s-d No 1	7 8	N s N C st	Owner
Owner	J 292	Tidey Claudius see s-d No 1	13	E s A st	Owner
Owner	293	Tidey George W	13 14 15	W s V st	Owner
Owner	294	Tapley Thomas O	6 7 8	E s J st	Owner
Owner	294	Tapley Thomas O	7 8	W s W st	Owner
Tenant	J 295	Tidey John A see s-d No 1	11 12	W s V st	Owner
Tenant	J 296	Tidey John A see s-d No 1	1	N s M st	Owner
Owner	J 296	Tidey John A see s-d No 1	1	W s S st	Owner
Owner	J 101a	Treffry Charles	Pt 7	Con 4	Ex'tor
Tenant	297	Venables Joseph	25	W s S st	Tenant
Owner	J 298	Woodard William D	Pt 8	W s W st	Tenant
Tenant	J 300	Will Joserh	11	N s E st	Owner
Tenant	J 306	Winters Edmond E	8	W s S st	Owner
Tenant	J 307	Walker George, sr	6	E s S st	Owner
Tenant	J 308	Walker George, jr	6	W s A st	Owner
Tenant	309a	Walker Samuel W	7	W s V st	Tenant
Owner	309a	Walker Samuel W	7	E s A st	Tenant
Owner	J 310	Winters Caleb	8	W s W st	Tenant
Owner	J 312	Watson Isaac	23 24 25 1/2	E s S st	Owner
Tenant	J 312	Watson Isaac	23 24 25 1/2	W s A st	Owner
Owner	J 312	Watson Isaac	3 4	S s N st	Owner
Tenant	J 315b	Woodrow Simcoe J	Pt 12	E s S st	Owner
Owner	J 313	Wainwright Richard	4	E s Clyde st	Tenant
Owner	315a	Woodrow William H	12	E s S st	Tenant
Owner	318	Weldon Thomas	12	E s Cook st	Owner
Owner	J 319	Weldon John	6	W s W st	Owner
Tenant	J 320	Wood Henry	2	E s Clyde st	Owner
Owner	J 321	Walker Spencer	6	N s M st	Income
Owner	141b	Wilcox Leonard	18	W s V st	Owner
Income	J 124	Winters Frank	12	N s E st	Owner
Owner	170	Wrigglesworth Isaac	14 15	E s V st	Owner

Jurors	No. on Roll	NAMES.	LOT.	STREET OR CON.	
J 322		Yates John F	4 5	W s S st	Owner
J 323		Yates John H see s-d No 1	4 5	W s S st	Owner
J 324		Yeo Albert	2	E s J st	Tenant
325		Zufelt Byron	20	W s V st	Owner

PART II.—Persons entitled to vote at Municipal Elections only.—None.

PART III.—Persons entitled to vote at Elections of the Legislative Assembly only.—None.

The aggregate number of names of persons upon the Foregoing List qualified to serve on Juries, is Two Hundred and Twenty-Eight.

I, JAMES H. FARRINGTON, Clerk of the Municipality of the Village of Norwich, in the County of Oxford, do hereby certify that Parts One and Three of the above list constitute a correct list for the year 1882 of all persons appearing by the last revised Assessment Roll of the said Municipality to be entitled to vote at Elections for members of the Legislative Assembly; and that Parts One and Two constitute a correct list for said year of all persons appearing by said Roll to be entitled to vote at Municipal Elections in said Municipality; and I hereby call upon all Electors to examine said list and if any omission or other errors are perceived therein to take immediate proceedings to have the said errors corrected according to law.

Dated this 15th day of July, 1882.

JAMES H. FARRINGTON,
Clerk of the Municipality of the Village of Norwich.

