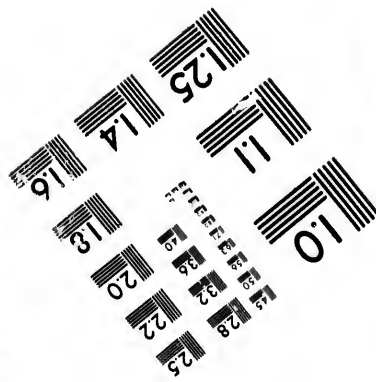
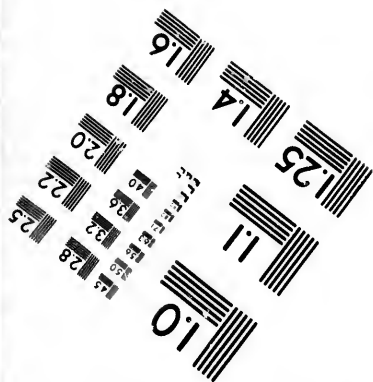
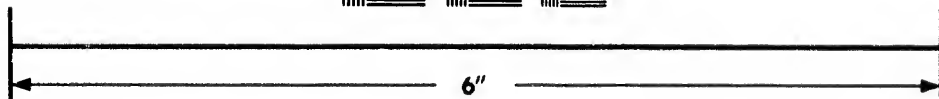
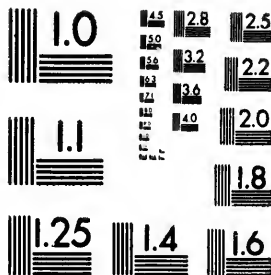

**IMAGE EVALUATION
TEST TARGET (MT-3)**



**Photographic
Sciences
Corporation**

23 WEST MAIN STREET
WEBSTER, N.Y. 14580
(716) 872-4503



**CIHM/ICMH
Microfiche
Series.**

**CIHM/ICMH
Collection de
microfiches.**



Canadian Institute for Historical Microreproductions / Institut canadien de microreproductions historiques



© 1987

Technical and Bibliographic Notes/Notes techniques et bibliographiques

The Institute has attempted to obtain the best original copy available for filming. Features of this copy which may be bibliographically unique, which may alter any of the images in the reproduction, or which may significantly change the usual method of filming, are checked below.

L'Institut a microfilmé le meilleur exemplaire qu'il lui a été possible de se procurer. Les détails de cet exemplaire qui sont peut-être uniques du point de vue bibliographique, qui peuvent modifier une image reproduite, ou qui peuvent exiger une modification dans la méthode normale de filmage sont indiqués ci-dessous.

- | | |
|--|--|
| <input type="checkbox"/> Coloured covers/
Couverture de couleur | <input type="checkbox"/> Coloured pages/
Pages de couleur |
| <input type="checkbox"/> Covers damaged/
Couverture endommagée | <input type="checkbox"/> Pages damaged/
Pages endommagées |
| <input type="checkbox"/> Covers restored and/or laminated/
Couverture restaurée et/ou pelliculée | <input type="checkbox"/> Pages restored and/or laminated/
Pages restaurées et/ou pelliculées |
| <input type="checkbox"/> Cover title missing/
Le titre de couverture manque | <input checked="" type="checkbox"/> Pages discoloured, stained or foxed/
Pages décolorées, tachetées ou piquées |
| <input type="checkbox"/> Coloured maps/
Cartes géographiques en couleur | <input type="checkbox"/> Pages detached/
Pages détachées |
| <input type="checkbox"/> Coloured ink (i.e. other than blue or black)/
Encre de couleur (i.e. autre que bleue ou noire) | <input checked="" type="checkbox"/> Showthrough/
Transparence |
| <input type="checkbox"/> Coloured plates and/or illustrations/
Planches et/ou illustrations en couleur | <input type="checkbox"/> Quality of print varies/
Qualité inégale de l'impression |
| <input checked="" type="checkbox"/> Bound with other material/
Relié avec d'autres documents | <input type="checkbox"/> Includes supplementary material/
Comprend du matériel supplémentaire |
| <input type="checkbox"/> Tight binding may cause shadows or distortion
along interior margin/
La reliure serrée peut causer de l'ombre ou de la
distorsion le long de la marge intérieure | <input type="checkbox"/> Only edition available/
Seule édition disponible |
| <input type="checkbox"/> Blank leaves added during restoration may
appear within the text. Whenever possible, these
have been omitted from filming/
Il se peut que certaines pages blanches ajoutées
lors d'une restauration apparaissent dans le texte,
mais, lorsque cela était possible, ces pages n'ont
pas été filmées. | <input type="checkbox"/> Pages wholly or partially obscured by errata
slips, tissues, etc., have been refilmed to
ensure the best possible image/
Les pages totalement ou partiellement
obscurcies par un feuillet d'errata, une pelure,
etc., ont été filmées à nouveau de façon à
obtenir la meilleure image possible. |
| <input type="checkbox"/> Additional comments:/
Commentaires supplémentaires: | |

This item is filmed at the reduction ratio checked below/
Ce document est filmé au taux de réduction indiqué ci-dessous.

10X	14X	18X	22X	26X	30X
<input type="checkbox"/>	<input type="checkbox"/>	<input type="checkbox"/>	<input checked="" type="checkbox"/>	<input type="checkbox"/>	<input type="checkbox"/>
12X	16X	20X	24X	28X	32X

The copy filmed here has been reproduced thanks to the generosity of:

D. B. Weldon Library
University of Western Ontario
(Regional History Room)

The images appearing here are the best quality possible considering the condition and legibility of the original copy and in keeping with the filming contract specifications.

Original copies in printed paper covers are filmed beginning with the front cover and ending on the last page with a printed or illustrated impression, or the back cover when appropriate. All other original copies are filmed beginning on the first page with a printed or illustrated impression, and ending on the last page with a printed or illustrated impression.

The last recorded frame on each microfiche shall contain the symbol \rightarrow (meaning "CONTINUED"), or the symbol ∇ (meaning "END"), whichever applies.

Maps, plates, charts, etc., may be filmed at different reduction ratios. Those too large to be entirely included in one exposure are filmed beginning in the upper left hand corner, left to right and top to bottom, as many frames as required. The following diagrams illustrate the method:

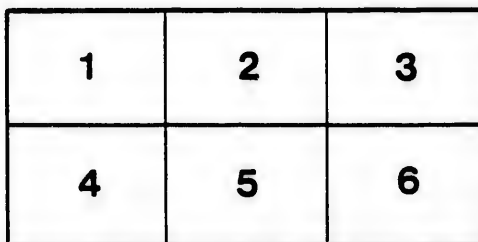
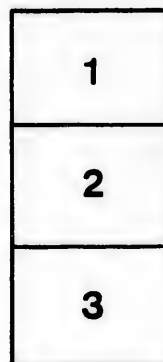

L'exemplaire filmé fut reproduit grâce à la générosité de:

D. B. Weldon Library
University of Western Ontario
(Regional History Room)

Les images suivantes ont été reproduites avec le plus grand soin, compte tenu de la condition et de la netteté de l'exemplaire filmé, et en conformité avec les conditions du contrat de filmage.

Les exemplaires originaux dont la couverture en papier est imprimée sont filmés en commençant par le premier plat et en terminant soit par la dernière page qui comporte une empreinte d'impression ou d'illustration, soit par le second plat, selon le cas. Tous les autres exemplaires originaux sont filmés en commençant par la première page qui comporte une empreinte d'impression ou d'illustration et en terminant par la dernière page qui comporte une telle empreinte.

Un des symboles suivants apparaîtra sur la dernière image de chaque microfiche, selon le cas: le symbole \rightarrow signifie "A SUIVRE", le symbole ∇ signifie "FIN".

Les cartes, planches, tableaux, etc., peuvent être filmés à des taux de réduction différents. Lorsque le document est trop grand pour être reproduit en un seul cliché, il est filmé à partir de l'angle supérieur gauche, de gauche à droite, et de haut en bas, en prenant le nombre d'images nécessaire. Les diagrammes suivants illustrent la méthode.

M. E. W. Clerk

VOTERS' LIST

FOR THE TOWNSHIP OF

BIDDULPH

FOR THE
YEAR 1888.

SCHEDULE OF POST OFFICES.

- | | |
|---------------|-----------------|
| 1—Clandeboye. | 5 - Granton. |
| 2—Lucan. | 6 - Whalen, |
| 3—Adare | 7 - Elginfield. |
| 4—Mooreville | 8 Centralia. |
| 9—Fish Creek. | |



The Sheriff shall, immediately upon receipt of his copies cause one of them to be posted up in a conspicuous place in the Court House. The Clerk of the Peace, upon receipt of his copies, shall cause one of them to be posted up in a conspicuous place in his office. Every Public or Separate School Head Master or Mistress shall in like manner post up one of his or her copies on the door of the School House, and every Postmaster shall post up one of his copies in his Post Office.

89 Vic. Chap. 11, Sec. 2.



LUCAN:

PRINTED AT THE OFFICE OF THE
"ENTERPRISE."



1888.



1888 Sep 13/88



-POLLING SUB-DIVISION NO. 1-

To be composed of Con. 1, from South Boundary to Lot No. 27, included. Con's 2 and 3 from S. B. to Lot 25 included. Con's 4 and 5 from S. B. to Lot 26 included. North and South of the London Road from Lot No. 1 to the corporation of Lucan, and from the corporation of Lucan to Ryan's corners. Lots 26, 27, 28, 29, 30, 31, 36, and 37, Con. 6: Lots 31, 32 and 33, Con. 7, and all south of the Centre Sideroad in the Village of Ireland.

PART I

Persons entitled to vote at both Municipal elections and elections to the Legislative Assembly.

sortin	No. on roll	NAME	Lot	Con or st'	other premises	owner tenant landholders son or occupant.	O. R.
	613	Atkinson David	pt 4	S L R		Tenant	2
	161	Atkinson Thomas	pt 30	con 3		f	2
	171	Atkinson Jonathan	35	3		f	2
	221	Atkinson John	N 1/2 37	4		f	2
	222	Atkinson James A	S 1/2 37	4		f	2
	224	Atkinson Samuel	E pt 38	4		L O S	2
	597	Aheron Patrick	pt 8	N L R		f	2
	605	Aheron James	pt 2	S L R		oct	2
	613	Atkinson Thomas	pt 4	S L R		t	2
	590	Bark James	pt 7	N L R		oct	2
	601	Benn Thomas	11	N L R		oct	7
	611	Butler P E	pt 3	S L R		t	2
	612	Bice G W	pt 3, pt 4	S L R		t	2
j	618	Bear Hugh	8	S L R	other premises	f	2
	619	Benn Wm	8	S L R		oct	2
j	622	Bradison Robert	pt 11	S L R		f	7
	623	Bradison Robert	pt 11	S L R		l o s	7
	626	Barlow James	pt 11	S L R		oct	7
j	716	Bice Lawrence	8 & 9 v Ire. rge 2			t	1
j	63	Boyd Wm	36	1		t	10
	63	Boyd Wm	36	1		f	10
j	65	Boyd Henry	38	1		f	10
i	119	Coursey John	37	2		f	2
j	120	Coursey Richard	N 1/2 38	2		f	2
	164	Chisholm Wm	pt 30	3		f	2
j	172	Coursey Richard	36	3		f	2
	173	Coursey Wm R	36	3		l o s	2
	174	Coursey, Thos W	36	3		l o s	2
j	175	Coursey, Thos H	37	3		f	2
j	176	Coursey, Thos	38	3	other premises	f	2
	212	Clatterham, Saml	W pt 27	4		oct	2
	212	Clatterham, Saml	sr. W pt 27	4		f	2
j	599	Collison, Martin	10	N L R	other premises	f	7
	600	Connolly, Rev. J	pt 10	N L R		oct	2
j	620	Collison, Joseph R	pt 10	S L R	other premises	f	2
	620	Collison, W J	9	S L R		f	2
j	621	Collison, Daniel	W pt 11	S L R	other premises	f	2
j	297	Chin, John F	37	6		f	2
	723	Chapman, Edwin	22, 23 v Ire, rge 2			f	1
	742	Carter, James	1, 2, v Ire. rge 2			t	1
j	51	Carter, George	27	1		f	1
j	55	Clifford, Patrick	30	1		f	1
j	108	Coursey, James	S 1/2 32	2		f	2
	165	Downham, Peter	pt 30	3		oct	2
j	260	Donnelly, James	S 1/2 37	5	other premises	f	2
	261	Donnelly, John T	38	5		l o s	2
	262	Donnelly, James	38	5		l o s	2
	263	Donnelly, Wm.	38	5		l o s	2

Jurors	No. on roll	NAME	Lot	Con or st.,	other premises	owner, tenant, landholders son or occupant.	○
j	595	Dorsey, John	E pt 7	N L R	other premises	f	2
	722	Dear, Francis	21 v. of Ire. rge	2		t	1
j	65	Davidson, George	38	1	other premises	t	10
j	598	Fox, George	pt 8, pt 9	N L R		oct	2
	598	Fox, Michael	pt 8, pt 9	N L R		f	2
	717	Fahaly, Patrick	10, 11, v Ire. rge	2		f	1
	721	Fryers, Chas.	5, 6, 19, 20, v Ire. rge	2		f	1
	742	Fenton, Wm.	1, 2, v Ire. rge	2		f	1
	59	Gibson, Michael	33	1		f	1
	223	Gleason, Michael	N 1/2 37	5		f	2
	256	Guilfoil, Wm.	S 1/2 34	5		f	2
	256	Guilfoil, Thomas	N 1/2 34	5		f	2
	257	Guilfoil, Simon	N 1/2 35	5		f	2
	258	Guilfoil, Robt	S 1/2 35	5		f	2
	593	Guilfoil, Edward	pt 7	N L R		oct	2
j	293	Grace, John	29	6		f	2
	293	Grace, John sr.	29	6		f	2
j	295	Grace, James	N 1/2 31	6		t	2
j	52	Hodgins, John	29	1		f	1
	53	Hodgins, Walter J	28	1		los	1
j	54	Hodgins, James S	29	1		t	1
	62	Haskell, Benj.	35	1		f	10
	104	Howard, John	30	2		t	2
	105	Hodgins, A H	29	2		f	2
	110	Hodgins, Robert A	33	2		los	2
	111	Hodgins, Adam E	33	2		los	2
j	112	Hodgins, C C	S 1/2 34	2	other premises	f	2
j	112	Hodgins, John A	S 1/2 34	3		t	2
j	113	Hodgins, James A	35	2	other premises	f	2
	114	Hodgins, James W	35	2		los	2
j	115	Hodgins, John H	36	2	other premises	f	2
	116	Hodgins, Adam A	36	2		los	2
	117	Hodgins, Joseph	36	2		los	2
	118	Hodgins, Thomas	36	2		los	2
j	159	Hodgins, John	25	3	other premises	f	2
	160	Hodgins, Alonza	25	3		los	2
j	169	Hodgins, Chris.	33	3	other premises	f	2
	170	Hodgins, John J P	N 1/2 34	3		f	2
	211	Hodgins, George	E 1/2 27	4		oct	2
j	250	Hamilton, Gustavus	26	5	other premises	f	2
j	250	Hamilton, George	S 1/2 26	4	other premises	f	2
j	251	Hodgins, Ensley	27	5		f	2
j	252	Hodgins, George	28	5	other premises	f	2
	253	Hodgins, Walter	28	5		los	2
j	584	Hodgins J McGill	2	N L R		f	1
	586	Hawkshaw, Thomas	pt 3	N L R		oct	2
	607	Hodgins, Thomas	pt 2	S L R		oct	2
j	292	Hodgins, Alfred	28	6		f	2
j	297	Henry, Alex	37	6		t	2
j	724	Hodgins, G W	24 to 32, v Ire rge	2		f	1
	725	Hodgins, Milton	24 to 32, v Ire rge	2		los	1
	624	Jackson, A	pt 11	S L R		f	7
j	162	Langford, James	pt 30	3		f	2
j	163	Langford, Elijah	pt 33	3		of	2
j	206	Lewis, Jeremiah	N 1/2 26	4	other premises	f	2
	207	Lewis, Wm	N 1/2 26	4		los	2
	208	Lewis, George	N 1/2 26	4		los	2
	209	Lewis, Isaac J	N 1/2 26	4		los	2
j	223	Lusk, James	E pt 38	4	other premises	f	2

Jurors	No. on roll	NAME	Lot	Con. or st.	other premises	Owner, tenant landholders son or occupant.	O. R.
j	60	McCaffery, Jas.	34	1		f	1
	61	McCaffery, Hugh	34	1		f	1
j	54	McMahon, James	29	1		f	1
j	105	Morgan, John	31	2	other premises	f	2
	106	Morgan, Joseph	31	2		los	2
	107	Morgan, Ed E	31	2		los	2
	213	Murdy, John	W pt 27	4		oct	2
j	259	Mayo, Edward	36	5		f	2
j	594	McMahon, John	pt 7 pt 8	N L R		f	2
	616	McIlhargy, Patrick	W pt 7	S L R		f	2
j	625	McCormick, Stephen	pt 11	S L R		f	7
	628	McIlhargy, John	E pt 11	S L R		income & f	7
j	291	McLaughlin, Ed	26	6		f	2
	713	McIlhargy, Joseph	1 v	Ire rge 2	other premises	t	1
	716	Morley, Thomas	8, 9, v	Ire rge 2		f	1
	720	McFadden, Saml	16,17, v	Ire rge 2	other premises	t	1
j	609	Neil, John	pt 3	S L R		f	2
j	329	Nangle, Patrick	31	7		f	7
	330	Nangle, Charles	31	7		los	7
	331	Nangle, Joseph	31	7		los	7
	254	Perry, George	S pt 29	5		f	2
	255	Pardee, Mathew	S pt 29	5		oct	2
	715	Porte, George	3, 4, pt 5 v	Ire rge 2		f	1
j	627	Quigley, Patrick	E nt 11	S L R	other premises	f	7
j	161	Rollins, Wm	pt 30	3	other premises	t	2
	166	Ryan, Nathaniel	31	3		f	2
	167	Ryan, Nathaniel	31	3		los	2
j	168	Ryan, Francis A	N ½ 32	3		f	2
j	218	Ryan, Caleb	33	4	other premises	f	2
j	218	Ryan, George	34	4		f	2
j	602	Ryan, George	N W pt 12	N L R		f	7
	603	Ryan, W H, J P	E pt 12	N L R	other premises	f	7
	604	Ryan, David	E pt 12	N L R		los	7
j	296	Ryan, John A	36	6		f	2
j	67	Stephenson, Jas	40	1		f	10
	104	Scilley, S T	E pt 30	2		f	
j	121	Stanley, Henry	S ½ 38	2		f	2
	122	Stanley, James	39	2		f	2
	123	Stanley, Bernard	39	2		los	2
	219	Saddlier, Francois	36	4		f	2
	220	Saddlier, Robert	36	4		los	2
	607	Stanley, B	pt 2	S L R		f	2
	611	Stanley, Albert	pt 3	S L R		f	2
	614	Shaw, Thomas	pt 4	S L R		f	2
	615	Shaw, Wesley	pt 4	S L R		los	2
j	58	Thompson, Hiram	32	1	other premises	t	1
j	57	Tone, Joseph	S ½ 31	1		f	1
j	57	Tone, Wm	S ½ 31	1		f	1
j	215	Thompson, Richard	N ½ 32	4		f	2
j	608	Turner, Elijah	pt 3	S L R		f	2
	610	Turr.or, Moscs	pt 3	S L R		oct	2
j	294	Thompson, John	30	6		f	2
	718	Westle, James	12, 13 v	Ire rge 2		f	1
	719	Westle, Omer	12, 13 v	Ire rge 2		los	1
	722	Westle, Richard	21, v	Ire rge 2		f	1
j	216	Young, William	S ½ 32	4		f	2
	217	Young, John	S ½ 32	4		los	2
	714	Zaffle, John	2 v	Ire rge 2		t	1

Part II.—Persons entitled to vote at Municipal elections only.

Jurors	No. on roll	NAME	Lot	Con. or st.	other-premises	Owner, tenant landholders son or occupant.	P. O.
	589	Alway, James	pt 7	N L R		f	2
	585	Butler, Peter	pt 2	N L R		f	2
	119	Coursey, Mrs. Eliz.	37	2		f	2
	176	Coursey, Mrs. Jane	38	3		f	2
	620	Collison, Mrs. Mary	pt 10	S L R		f	2
	612	Dagg, Mrs. Eliz.	pt 3 pt 4	S L R		f	2
	109	Hodgins, Mrs. Jane	33	2		f	2
	57	Henry, Andrew	S 1/2 31	1		t	1
	64	Hodgins, James II	37	1		f	1
	169	Hodgins, Mrs. A	33	3		f	2
	210	Hodgins, Jonathan	E 1/2 27	4		t	2
	214	Hodgins, George	W pt 27	4		f	2
	587	Hall, Thomas	pt 4	N L R		f	2
	588	Hall, Joseph	pt 4	N L R		f	2
	589	Kilburn, Alonza	pt 7	N L R		f	2
	592	McRoberts, J H	pt 7, pt 8	N L R	other premises	f	2
	606	Meads, Mrs. S A	pt 2	S L R		f	2
	332	McGrath, Mrs. Bridget	N W pt 32 7			f	7
	66	Rosser, John	S 1/2 39	1		f	10
	218	Ryan, Mrs. Ellen	33	4		f	2
	56	Scilley, Robert	N 1/2 31	1		f	1
	104	Scilley, Mrs. Charlotte	30	2		f	1
	105	Scilley, Mrs. Isabella	31	2		f	2
	210	Steel, Cain	E 1/2 27	4		f	2
	216	Young, Mrs. Ellen	S 1/2 32	4		f	2

Part III.—Persons entitled to vote at elections to the Legislative Assembly only.

596	Casey, Patrick	E pt 7	N L R	wage earner	2
617	Kelly, Patrick	W pt 7	S L R	"	2
177	Scott, John			"	2

POLLING SUB-DIVISION No. 2.

To be composed of Con. 1 from Lot No. 1 to Lot 25, both included; Con's 2 and 3 from lot No 1 to lot No. 24, both included and all of the Village of Ireland north of centre sideroad.

PART I.

Persons entitled to vote at both Municipal elections and elections to the Legislative Assembly.

Jurors	No. on roll	NAME	Lot	Con or st.,	other premises	owner, tenant, landholders son or occupant.	P. O.
j	85	Atkinson, W H	N 1/2 12	2		f	4
j	86	Atkinson, Robert	S 1/2 12	2		f	4
	89	Atkinson, Wm	14	2	other premises	f	4
	90	Atkinson, John	14	2		los	4
	91	Atkinson, Thos W	14	2		los	4
j	132	Atkinson, Jas.	S pt 5	3		f	4
j	142	Atkinson, Jos, W	N 1/2 11	3		f	4

group	No. on roll	NAME	Lot	Con or st.,	other premises	owner, tenant, landholders son or occupant.	○
j	148	Atkinson, Wm	N $\frac{1}{2}$ 16	3		f	4
j	149	Atkinson, James	S $\frac{1}{2}$ 16	3		f	4
j	756	Andrew, John	pt 24	1		t	1
j	31	Bayhan, Patrick	pt 15	1		t	4
j	38	Brown, Andrew	pt 16	1		f	4
j	44	Barry, James	N $\frac{1}{2}$ 21	1		f	1
j	68	Boyle, Michael	N $\frac{1}{2}$ 2	2		f	8
j	69	Boyle, Patrick	N $\frac{1}{2}$ 2	2		f	8
j	141	Blackwell, Richard	S $\frac{1}{2}$ 10	3		l o s	8
j	740	Blackwell, Benj	pt 3, v Ire	rge 1	other premises	t	1
j	741	Blackwell, Wesley	pt 3, v Ire	rge 1	other premises	t	1
j	751	Bastard, Jas	pt 13, 14 v Ire	E Flan.st		f	1
j	11	Colwell, John	6	1		f	8
j	12	Colwell, Wm	6	1		l o s	8
j	13	Colwell, John	6	1		l o s	8
j	16	Cluff, Thomas	N $\frac{1}{2}$ 9	1		t	8
j	19	Curtain, Patrick	11	1	other premises	f	4
j	25	Cobbledix, Jos.	14	1	other premises	f	4
j	48	Collins, David	22	1		t	1
j	48	Collins, Thomas	22	1		f	1
j	84	Carey, Patrick	11	2		f	4
j	93	Crawley, Wm	17	2		f	
j	93	Crawley, George	17	2		f	
j	96	Culbert, Richard	19	2		f	4
j	101	Cooper, Robert	22	2		f	2
j	102	Cooper, Thomas	22	2		l o s	2
j	154	Culbert, Joseph	20	3		f	4
j	727	Collins, Asa	pt 2 v Ire	rge 3		f	1
j	731	Collins, Joseph	pt 11 v Ire	rge 3		t	1
j	733	Cambell, Robert	12, 13, v Ire	rge 3		t	1
j	736	Carey, John	22, 23, v Ire	rge 3		f	1
j	737	Collins, Iram	24 v Ire	rge 3		f	1
j	754	Corcoran, Jas	9, 10, v Ire	E Flan.st		f	1
j	28	Dancey, Wm	pt 15	1		oct	4
j	45	Dixon, Joseph	S $\frac{1}{2}$ 21	1		f	1
j	47	Dixon, Joseph	S $\frac{1}{2}$ 21	1		l o s	1
j	46	Dixon, John	S $\frac{1}{2}$ 21	1		l o s	1
j	98	Dobbs, Wm	19	1		income & oct	1
j	746	Davis, H G	pt 1 v Ire	E Flan.st		t	1
j	124	Elston, Richard	1	3	other premises	f	1
j	125	Elston, Thomas	1	3		l o s	1
j	126	Elston, Jessie	1	3		l o s	1
j	29	Frazer, Charles	pt 15	1		oct	4
j	32	Frazer, Wm.	pt 15	1		f	4
j	33	Frazer, Malcolm	pt 15	1		oct	4
j	34	Frazer, James	pt 15	1		f	4
j	151	Flyn, Wm.	17	3		t	4
j	743	Flanagan, John	pt 1 E Flan.st	v Ire	other premises	f	1
j	745	Flanagan, Wm	7, 8, 9, v Ire	E Flan.st	" "	f	1
j	753	Ferguson, Ab.G	1, 2, 3, w Brady	st		f	1
j	755	Ferguson, John A	19, 26 v Ire	E Flanagan st	other premises	t	1
j	15	Glavin, Edward	8	1		f	8
j	16	Glavin, Patrick	N $\frac{1}{2}$ 9	1		f	8
j	14	Glavin, James	7	1		f	8

Jurors	No. on roll	NAME	Lot	Con. or st.	Other premises	Owner, tenant landholders son or occupant.	Co. A.
	17	Glavin, John	S W pt 9	1		f	8
j	80	Gelfillan, J S	pt 13	1		f	4
	734	Gilmour, John	19 v Ire rge 3	3		f	1
j	7	Hanford, Isaac	4	1		f	8
j	8	Hicks, Samuel	5	1		f	8
	9	Hicks, John	5	1		los	8
	10	Hicks, James	5	1		los	8
	31	Hodgins, Mark W	pt 15	1		f	4
j	36	Hodgins, Moses	S pt 15	1	other premises	f	4
	37	Hodgins, W J	S pt 15	1		los	4
j	78	Hodgins, Wm	8	2		f	4
j	87	Hodgins, Joseph	N 1/2 13	2		f	8
	87	Hodgins, Thomas	13	2		f	4
j	88	Hodgins, C C	S 1/2 13	2		f	4
j	94	Hodgins, John	18	2	other premises	t	4
j	95	Hodgins, Renj.	18	2		oct	4
j	124	Harrison, Richard	1	2		f	8
j	128	Hennesey, Patriok	3	3		f	8
	129	Hennesey, Thomas	3	3		los	8
j	130	Hennesey, James	4	3	other premises	f	8
	131	Hennesey, Daniel	4	3		los	8
j	143	Hodgins, Stewart	S 1/2 11	3		f	4
	145	Hodgins, George	N 1/2 13	3		f	4
	145	Hodgins, Alex.	S 1/2 13	3		f	4
	146	Hodgins, S H	14	3		f	4
	146	Hodgins, George	14	3		f	4
	151	Hodgins, Thomas	17	3		f	4
	152	Herbert, James	18	3	other premises	f	4
	153	Herbert, Wm	19	3		f	4
	153	Herbert, John	19	3		f	4
j	156	Hodgins, A K	22	3		f	2
	732	Herbert, John	12, 13 v Ire rge 3	3		f	1
	737	Hodgins, Albert	24 v Ire rge 3	3		t	1
	746	Hicks, John	pt 1 v Ire E Flan. st			f	1
	748	Harleton, Robt	pt 2 v Ire E Flan. st			oct	1
	749	Hodyson, Robt	pt 3, 13 v Ire E Flan. st			f	1
	758	Hodgins, Robt R	pt 24	1		f	1
	759	Hodgins, A E	pt 24	1		los	1
j	43	Jones, Wm	19	1	other premises	f	1
	70	Jamison, Alex.	4	2		f	8
j	728	Jones, Francois	3, 4, 5, 10, 20 v Ire rge 3	3	other premises	f	1
j	728	Jones, E O	3, 4, 5, 10, 20, 25 v Ire rge 3	3		los	1
j	24	Kelly, Wm	13	1		f	4
	140	Keys, Wm	N 1/2 10	3		oct	8
j	157	Kent, Wm	23	3		f	2
	157	Kent, Wm sr.	23	3		f	2
j	158	Kent, Francois	24	3		f	2
j	21	Lewis, James	12	1		f	4
	22	Lewis, Chas.	12	1		los	4
	23	Lewis, Jas. A	12	1		los	4
	26	Lewis, Win	pt 15	1		f	4
	27	Lewis, George	pt 15	1		oct	4
	32	Lewis, Thomas	pt 15	1		f	4
j	3	Mitchell, James	N 1/2 2	1		f	8
	2	McCoy, Saml	S pt 1	1		f	8
	38	MacNamee, Robt	pt 16	1		t	4
j	71	McFalls, Stewart	9	2	other premises	f	8

P.O.

8
4
1
8
8
8
4
4
4
4
4
8
8
8
4
4
4
4
2
1
1
1
1
1
8
1
1
4
8
2
2
4
4
4
4
8
8
4
8

Jurat	No. on roll	NAME	Lot	Con or st.	Other premises	Owner tenant landholders son or occupant.	O. A.
		72 McFalls, John	6	2		los	8
		78 McFalls, Stewart	6	2		los	8
		74 McFalls, Archy	6	2		los	8
j		75 McFalls, Alex	7	2		f	8
		76 McFalls, Alex	7	2		los	8
		77 McFalls, James	7	2		los	8
j		79 McFalls, Robert	9	2		f	8
		80 McFalls, John	9	2		los	8
		81 McFalls, Jos, A	9	2		los	8
j		99 Morkin, Thomas	20	2		f	2
		100 Moir, George	21	2		t	2
j		127 Mitchell, Thomas	2	3	other premises	f	8
		133 McFalls, Stewart	6	3		f	8
		134 McFalls, Robert	6	3		los	8
		135 McFalls, James	6	3		los	8
		136 McFalls, Alex.	6	3		los	8
j		137 McFalls, John	8	3	other premises	f	8
		138 McFalls, Oscar	8	3		los	8
		139 McFalls, John	9	3		oct	8
j		144 McFalls, Alex	12	3		f	4
j		147 Moncton, Mitchell	8 1/2	3		f	4
		738 Molland, John	pt 25 v	Ire rge 3		f	1
		739 Molland, Henry	pt 25 v	Ire rge 3		los	1
		754 McFadden, Jas	9,10 v	Ire E Flan.st		t	1
		2 Niven, Anthony	S pt 1	1		oct	8
j		4 Neil Richard	3	1	other premises	f	8
		5 Neil, John	3	1		los	8
		6 Neil Thomas	3	1		los	8
j		41 O'Dwyer, Anthony	18	1		f	4
j		7 Quance, Wm	4	1		t	8
j		123 Quance, Richard	S pt 5	3		t	8
j		18 Ryley, Thos	S E pt 9	1		t	8
		42 Ryan, John	20	1		oct	4
		82 Ryan, Philip	10	2		f	8
		83 Ryan, Philip	10	2		los	8
j		155 Richardson, Wm	21	3		f	2
		92 Revington, W W	16	2	other premises	f	4
		35 Simpson, Thomas	pt 15	1		oct	4
j		40 Simpson, W H	17	1	other premises	f	4
j		40 Simpson, John	8 1/2	16		f	4
		49 Sutton, Dennis	23	1	other premises	f	1
		50 Sutton, Janies	23	1		los	1
		89 Stanley, L D	S W pt 15	3		f	2
		726 Simpson, Richard	pt 2 v	Ire rge 3	other premises	t	1
		732 Stanley Thos	12	v	Ire rge 3	f	1
j		744 Sellers, George	pt 1 v	Ire E Flan.st		f	1
		747 Simpson, Thos	2 v	Ire E Flan. st.,		f	1
			[31 to 35	rge 3	other premises	f	1
		750 Shoff, Daniel	pt 13 v	Ire E Flan.st		f	1
j		84 Fremain, Thomas	11	2		t	4
j		93 Webb, Richard	19	2		t	4
		97 Ward, John	19	2	income and oct		4
		747 Williams, Wm	pt 24	1		f	1
j		757 Williams, Adam	17,18 v	Ire E Flan.st.		f	1

Part II—Persons entitled to vote at Municipal elections only.

storing	No. on roll	NAME	Lot	Con. or st.	Other premises	Owner, tenant landholders son or occupant.	P. O.
	1	Bouslaugh, Arthur	w pt 1	1		t	8
	44	Barry, Margeret	n ½ 21	1		f	1
	100	Crawley, Susan	21	2		f	
	767	Cobleigh, Ann	17, 18, v Ire E Flan. st			f	1
	39	Dow, Agnes	pt 16	1		oct	4
	785	Dunn, Catherino	21 v Ire rge 3			f	1
	34	Frazor, Jano	pt 15	1		f	4
	103	Fox, John	23	2		f	2
	1	Hooper, Adolphus	w pt 1	1		f	8
	752	Hodgins, Eliza	4,5,6,v Ire E Flan. st			f	1
	26	Lewis, Eliza	pt 15	1		f	4
	28	Lewellyn, Mary	pt 15	1		f	4

Part III.—Persons entitled to vote at elections to the Legislative Assembly only.

729	Currie, P W				wage earner		1
20	Steward, Henry	11		1	wage earner		4

—POLLING SUB-DIVISION NO. 3—

Comprising con's 4 and 5 from lot 3 to lot 25 : con. 6 from lot 9 to lot 25, both included, and lot's 5, 6, 7 and 8 N.B.

PART I

Persons entitled to vote at both Municipal elections and elections to the Legislative Assembly.

storing	No. on roll	NAME	Lot	Con or st.	Other premises	Owner tenant landholders son or occupant.	P. O.
	187	Abbott, Francis G	12	4		f	2
	190	Armitage, Wm	14	4		f	2
	191	Armitage, Geo. R	14	4		los	2
	192	Armitage, Jas L	14	4		los	2
	193	Armitage, Michael	n ½ 15	4		f	2
	194	Atkinson, J. S.	16	4		f	2
	199	Abbott, John	20	4		f	2
	234	Armitage, Thos	n ½ 13	5		f	2
	234	Armitage J R	s ½ 13	5		f	2
	212	Abbott, Thos.	n ½ 21	5	other premises	f	2
	482	Atkinson, Wm	n pt 6	N B	other premises	f	8
	483	Atkinson, Jas	n pt 6	N B		los	8
	484	Atkinson, Henry	n pt 6	N B		los	8
	485	Atkinson, Wm R	n pt 6	N B		los	8
	486	Atkinson, John	s pt 6	N B	other premises	f	8
	487	Atkinson, Jas	s pt 6	N B		los	8
	488	Atkinson, Alex	s pt 6	N B		los	8
	202	Armitage, Geo	s pt 25	4		oct	2

sort	No. on roll	NAME	Lot	Con or st.	Other premises	Owner tenant landholders son or occupant.	0
j	181	Isaac, Jas	7	4	other premises	f	8
	269	Keeffe, Jas	13	6	other premises	f	2
	270	Keeffe, Thos	13	6		los	2
j	269	Keeffe, Jas jr.	n $\frac{1}{2}$ 10	6		f	2
	272	Keeffe, Robt	14	6		f	2
	273	Keeffe, Jas T	14	6		los	2
	274	Keeffe, Michael	14	6		los	2
j	279	Kent, John	n $\frac{1}{2}$ 18	6	other premises	f	2
j	481	Luker, Richard	w pt 5	n b		t	8
	481	Luker, Robert	w pt 5	n b		f	8
j	268	Meagher, Jas	12	6		f	2
j	277	Mollhargey, Jas	16	6		f	2
j	195	Neil, Richard	17	4		f	2
	195	Neil, Francis	17	4		f	2
j	198	Neil, Franklin H	s $\frac{1}{2}$ 19	4		f	2
j	198	Neil, Daniel	s $\frac{1}{2}$ 19	4		f	2
	265	Osborne, Wm	24	5		oct	2
j	196	Powe James	e $\frac{1}{2}$ 18	4		f	2
	197	Powe, W N	e $\frac{1}{2}$ 18	4		los	2
j	236	Quigley, Michael	15	5	other premises	t	2
j	237	Quigley, Daniel	16	5		f	2
j	290	Quigley, John	n w pt 25	6		f	2
j	267	Ryder, Jas	11	6		f	6
j	267	Ryder, Patrick	n e pt 11	6		f	6
	204	Scilley, Robt	24	4		t	2
	205	Scilley, Thos	25	4		t	2
	248	Scilley, Wm	n $\frac{1}{2}$ 25	5		t	2
	180	Smyth, W J	s $\frac{1}{2}$ 6	4		f	8
	225	Turner, Wm	7	5		f	8
	239	Taylor, Wm	17	5		f	2
	246	Thompson, Joseph	n $\frac{1}{2}$ 23	5	other premises	f	2
	278	Thompson, Wm	17	6		f	2

Part II—Persons entitled to vote at Muniopial elections only.

sort	No. on roll	NAME	Lot	Con or st.,	Other premises	Owner, tenant, landholders son or occupant.	0
	194	Atkinson, Ellen	16	4		f	2
	199	Abbott, Jane	20	4		f	2
	183	Armitage, Ann	s $\frac{1}{2}$ 15	4		f	2
	230	Dagg, Jane	s $\frac{1}{2}$ 21	5		f	2
	284	Dorsey, Bridget	20	6		f	2
	204	Scilley, A	24	4		f	2

Part III.—Persons entitled to vote at elections to the Legislative Assembly only.

271 Casey, Thomas	wage earner	2
274 Flaharty, Thos	wage earner	2

—POLLING SUB DIVISION NO. 4—

Comprising Con. 7 from Lot 11 to 30, inclusive ; Con's 8 and 9 from Lot 13 to 33, inclusive ; Con. 10 from Lot 17 to 32, inclusive ; Lots No's 1 to 7, inclusive, S. B. ; Lots No. 9 to 16, inclusive, N. B.

PART 1

Persons entitled to vote at both Municipal elections and elections to the Legislative Assembly.

Roll No.	NAME	Lot	Con. or st.	Other premises	Owner, tenant landholders son or occupant.	Roll No.
j 336	Brown, Edward	16	8		t	6
361	Breen, Patrick	30	8		los	7
362	Breen, Thos	30	8		los	7
363	Breen, Michael	30	8		los	7
364	Breen, John	30	8		los	7
366	Bowers, Edward	32	8		t	7
367	Blake, Michael	33	8		f	7
370	Barret, Patrick	16	8		oct	6
371	Bruin, John	N $\frac{1}{2}$ 17	9	other premises	f	6
391	Breen, Patrick	30	9	other premises	f	7
376	Bryant, Jas. B	17	9	other premises	f	5
401	Beatson, Albert	S $\frac{1}{2}$ 21, 22	10		f	5
405	Beatson, Jos	24	10		f	5
516	Brooks, Philip	16	N. B.		f	6
j 302	Carrol, Jas.	15	7		f	2
303	Carrol, John	15	6		f	2
308	Carrol, John	N $\frac{1}{2}$ 19	7		f	2
349	Carrigan, Wilfred	21	8		oct	6
384	Carrigan, John	w pt 25	9		f	2
389	Carrigan, Jas	s $\frac{1}{2}$ 29	9	other premises	f	2
390	Carrigan, Philip	s $\frac{1}{2}$ 29	9		los	2
389	Carrigan, Wm	s $\frac{1}{2}$ 24	9		f	7
389	Carrigan, Chas	n $\frac{1}{2}$ 24	9		f	7
400	Carty, Dennis	n w pt 21	10		f	5
550	Crunnigan, Michael	5	S. B		f	7
j 343	Dorsey, Patrick	s $\frac{1}{2}$ 21	8		f	6
344	Dorsey, Jeremiah	s $\frac{1}{2}$ 21	8		los	6
345	Dorsey, Patrick	s $\frac{1}{2}$ 21	8		los	6
351	Dewan, P J	25	8		t	5
381	Dingman, John	24	9		f	5
408	Dewan, Timothy	s pt 26, 27	10		f	5
408	Dewan, Thos	s pt 26, 27	10		f	5
	Dewan, Wm	27	10		oct	
300	Feeheley, James	13	7		oct	2
372	Gallihier, Wm	s $\frac{1}{2}$ 17	9		oct	6
340	Grace, Michael	s w pt 19	8		f	6
342	Grace, Patrick	u $\frac{1}{2}$ 21	8	other premises	f	6

Jurces	No. on roll	NAME	Lot	Con or at.	Other premises	Owner, tenant, landholders son or occupant.	O. P.
	315	Hobbins, Jas	23	7		f	2
	328	Hogan, Martin	30	7		f	2
	358	Hogan, Martin	28	8		t	2
	375	Heenan, John	19	9		f	6
	376	Heenan, John	19	9		f	6
j	377	Heenan, Jas	20	9	other premises	f	6
	378	Heenan, Jas	20	9		los	6
	379	Heenan, Anthony	20	9		los	6
	380	Heenan, Dennis	21	9	other premises	f	6
	380	Heenan, Michael	21	9		f	6
	380	Heenan, John	21	9		f	6
	387	Horrigan, Jas	26	9		f	2
	398	Hodgins, Wm	n 1/2 20	10	other premises	f	5
	398	Hodgins, Wm	n 1/2 20	10		los	5
	399	Hodgins, Edward	n 1/2 20	10		los	5
	515	Horn, Richard	pt 15	n b		f	6
j	409	Ionson, Wm	28	10	other premises	f	5
	410	Ionson, George	28	10		los	5
	411	Ionson, Thos	28	10		los	5
	350	Johnston, Robt	s e pt 25	8		oct	5
	385	Jackson, Wm	e pt 25	9		f	2
	498	Jones, Daniel	n pt 10	n b		f	6
j	498	Jones, Richard	n pt 10	n b		t	6
i	381	Keeffe, Andrew	24	9		t	2
	341	Keeffe, Joseph	s 1/2 20	8		oct	6
	495	Keelly, Jas	9	n b		f	6
	496	Kelley, Jas	9	n b		los	6
	497	Kelley, Jeromiah	9	n b		los	6
j	503	Kinsela, Thos	12	n b		t	6
	503	Kinsela, Thos	12	n b		f	6
j	399	Lamphier, Jas	18	8		f	6
j	373	Lamphier, Anthony	18	9		f	6
	374	Lamphier, Anthony	18	9		f	6
j	551	Langford, Benj	6	s b		t	7
	551	Langford, Alex	6	s b		f	7
j	552	Langford Jonathan	7	s b		t	7
	552	Langford, Isaac	7	s b		f	7
	298	McGee, Jas	s 1/2 11	7	other premises	f	6
	309	Meagher, James	s 1/2 19	7		f	2
	316	McLaughlin, John	24	7		t	2
	317	McLaughlin, Martin	w pt 25	7		t	2
j	325	McGee, Wm	s 1/2 29, n 1/2 30	7		f	2
	326	McGee, Wm	s 1/2 29, n 1/2 30	7		los	2
	327	McGee, Thos	s 1/2 29, n 1/2 30	7		los	2
j	234	McLaughlin, Martin	14	8		f	6
	346	Morkin, Edward	s 1/2 22	9		f	9
j	348	Mitchell, Patrick	23	8	other premises	f	6
j	359	Morkin, Jas	n 1/2 29	8		f	2
j	365	McDonald, Jeremiah	s 1/2 31	8		f	7
j	368	McCarthy, Jos	n 1/2 15	9		f	6
	387	McLaughlin, John	27	9		oct	2
j	388	Madigan, Timothy	28	9		f	2
j	388	Madigan, Broderick	28	9		f	2
j	389	McDonald, Daniel	n 1/2 31	8		f	7
j	394	Marah, Michael	17	10	other premises	f	6
	402	McCarthy Michael	23	10	other premises	f	5
	403	McCarthy, Jeremiah	23	10		los	5

Surf	No. on roll	NAME	Lot	Con or at.	Other premises	Owner, tenant, landholders son or occupant	Ac
	404	McCarthy, Jas	23	10		los	5
	549	McIlhargey, John	4	a b		f	7
j	499	McIlhargey, Dennis	s pt 10	a b	other premises	f	6
j	504	McGee, Patrick	n pt 13	a b	other premises	f	6
	505	McGee, Patrick	13	a b		f	6
	506	McGee, Jas	13	a b		los	6
	557	McGee, Jeremiah	13	a b		los	6
j	508	Morley, Jos	w pt 14	a b		f	6
j	409	Morkin, John	s pt 14	a b	other premises	f	6
	510	Morkin, John	s pt 14	a b		los	6
j	511	Milson, Jabez	pt 15	a b		f	6
	513	Milson, John H	pt 15	a b		f	6
j	407	Mackay, Timothy	s 1/2 25	10		f	6
j	392	Nangle, Thos	13	9		f	7
j	547	Nangle, Wm	2	a b		f	7
	299	Patton, Stephen	s 1/2 12	7		oct	2
	338	Powe, Michael	17	8		f	6
	295	Powe, Jas	18	10		f	5
j	310	Quigley, Patrick	s 1/2 10	7		oct	2
j	304	Ryder, Patrick	16	7		t	2
j	305	Ryder, John	16	7		t	2
	305	Ryder, Patrick sr	16	7		f	2
j	311	Ryder, Jas	pt 20	7		f	2
j	318	Ryder, Jas	e 1/2 26	7	other premises	f	2
	319	Ryder, Thos	e 1/2 26	7		los	2
	320	Ryder, Jas	e 1/2 26	7		los	2
	321	Ryder, Patrick	e 1/2 26	7		los	2
j	322	Ryder, Thomas w	1/2 26	7	other premises	f	2
	323	Ryder, John	w pt 27	7	other premises	f	2
	352	Ryder, Daniel n	w pt 26	8		f	2
	353	Ryder, Wm	s e pt 26	8	other premises	f	2
	369	Ryan, Martin	s 1/2 15	9	other premises	f	6
j	348	Ryan, John	s 1/2 3	a b		f	7
j	301	Sullivan, Edward,	14	7		f	2
	301	Sullivan, Parick	14	7		f	2
	354	Sullivan, Owen	n w pt 27	8	other premises	f	2
	355	Sullivan, John	n w pt 27	8		los	2
	356	Sullivan, Daniel	n w pt 27	8		los	2
	357	Sullivan, Thos	n w pt 27	8		los	2
	412	Shea, James	n 1/2 29	10	other premises	f	5
	413	Shea, James	n 1/2 29	10		los	5
	414	Shea, Thomas	n 1/2 29	10		los	5
	415	Shea, Patrick	n 1/2 29	10		los	5
j	406	Shea, Michael	n 1/2 25	10		f	5
	346	Toohy, Timothy	22	8	other premises	f	6
j	312	Toohy, Wm	21	7	other premises	f	2
	313	Toohy, Thos	21	7		los	2
	314	Toohy, Wm	21	7		los	2
j	324	Toohy, Jas	n 1/2 29	7	other premises	f	2
	347	Toohy, Dennis	22	8		los	6
	416	Thompson, Joshua	23	10		f	5
	417	Thompson, C W	32	10		los	5
	418	Thompson, Allen	32	10		los	5
	503	Whalen, Wm	w pt 25	9		f	2
	501	Whelihan, Jas	11	n b		los	6
	502	Whelihan, Wm	11	n b		los	6
	512	Walker, John	pt 15	n b		t	6

Part II—Persons entitled to vote at Municipal elections only.

No. on roll	NAME	Lot	Con or st.,	Other premises	Owner, tenant, landholders son or occupant.	O. P.
800	Breen, Mrs. Bridget	30	8	other premises	f	7
802	Carroll, Mrs. Mary	15	7		f	2
803	Cain, Mrs. Julia	n ½ 18	7	other premises	t	2
890	Heenan, Mrs. Anthony	n ½ 22	9		f	2
895	Kelley, Mrs. Kate	n ½ 15	8		f	6
337	Lamphier, Mrs. Norah	16	7		f	6
317	McLaughlin, Mrs. Mary	n ½ 17	7		f	2
317	McLaughlin, Mrs. Temp.	n pt 25	7		f	2
333	Morkin, Mrs. Kate	s ½ 18	3		f	6
307	Whalen, John	s ½ 18	7		f	2
392	Whalen, Mrs. Catherine	w pt 25	9		f	2
500	Whelihan, Mrs. Bridget	11 N.B.			f	6

Part III.—Persons entitled to vote at elections to the Legislative Assembly only.

419	Armitage, Wm	32	10	wage earner		5
514	Downing, Wm S	pt 14 N.B.		wage earner		6
393	Nangle, Patrick			wage earner		

—POLLING SUB DIVISION NO. 5—

Comprising Con's. 11, 12, 13, 14 and 15, Lot No. 17 to 31, N. B., both inclusive; lots no. 8 to 24, both inclusive, S. B.; the Village of Granton and Awmick.

PART 1

Persons entitled to vote at both Municipal elections and elections to the Legislative Assembly.

No. on roll	NAME	Lot	Con or st.	Other premises	Owner, tenant, landholders son or occupant	O. P.
640	Arnold, Fred	8	w m st v	Granton	f	5
701	Anderson, Robt	5,6	w m st v	Amk	oct	5
702	Armstrong, John	G	John st v	Amk	f	5
j 428	Barry, John	n pt 26	11	other premises	f	5
448	Beatson, Thos	28	12		t	5
469	Balkwell, Jas	s ½ 29	14		t	5
525	Brown, John Y	22	n b		f	5
526	Brown, Saml	pt 23	n b		oct	5
j 538	Branion, Geo	w pt 28	n b		f	9
j 539	Branion, Robt	e ½ 28	n b		f	9
j 580	Blatchford Wm	s pt 24	n b		t	9

stronf	No. on roll	NAME	Lot	Con or st.,	Other premises	Owner, tenant, landholders son or occupant.	O P.
	444	Hobbs, John	n o pt 26	12		f	5
j	517	Hodson, Wm	w pt 17	n b	other premises		5
	518	Hodyson, J W	w pt 17	n b	other premises	los	5
	519	Hodyson, Daniel	w pt 17	n b	other premises	los	5
	633	Hodyson, John	w m st 3	v of Gr		f	5
	673	Hobbs, James	e m st pt 11,12	v Gr		f	5
	693	Hudson, W H	w k st 7,8	v of Gr		f	5
	647	Hamilton, Rev C	w m st 13	v of Gr		oct	5
j	460	Ironside, Leslie	30	13		f	5
j	460	Ironside, Alfred	s $\frac{1}{2}$ 29	13		f	5
j	459	Jermyn, D S	28	13		f	5
	471	Jermyn, John	30	14		f	5
	472	Jermyn, Alphonso	e m st 7	v of Awmick		t	5
	563	Jackson, Richard	14, 15	s b		f	5
j	682	Jermyn, Richard	e q at 5	6 7 v of G		f	5
	672	Jones, S S	e m st 9, 10	v of G		f	5
j	424	Kennedy, John	21	11		f	5
j	429	Langford, Alex	s $\frac{1}{2}$ 26	11		f	5
j	438	Langford, Alex	30	11	other premises	f	5
	434	Langford, Robt	30	11		los	5
	435	Langford, Ed	30	11		los	5
	464	Levitt, Wm	25	13		f	5
	455	Levitt, Alex	25	13		los	5
j	467	Langford, Mark	n $\frac{1}{2}$ 28	14	other premises	f	5
	464	Lindsay, John	n $\frac{1}{2}$ 29	13		f	5
j	473	Langford, Nelson	n $\frac{1}{2}$ 27	15		f	5
j	474	Lindsay, Jos	28	15		f	5
	475	Lindsay, Mark	28	15		los	5
j	520	Lawton, Wm	e pt 17	n b		t	5
	530	Lawton, Joseph	25	n b		f	5
j	553	Langford, Isaac	8	s b		f	7
j	559	Langford, Wm	11	s b		t	7
j	568	Langford, Saml	w pt 18	s b	other premises	f	5
	569	Langford, Earnest	w pt 18	s b		los	5
j	570	Langford, Geo	e pt 18	s b	" "	f	9
	571	Langford, W N	e pt 18	s b		los	9
	580	Little, Jo n	s pt 24	s b		f	9
j	634	Lang, H., M. D.	w m st 5	v of G	other premises	f	5
j	650	Langford, W E v.s.,	w m st 17	v of G		f	5
	676	Langford, Wm	w m st 19	v of G		f	5
	685	Lawton, Wm	w q st 5	v of G	other premises	t	5
	684	Levitt, J	e q st 2, pt 3	1 e k st v of G		f	5
	694	Lamburne, Wm	w m st 2	v of Am		t	5
	703	Leslie, Jas	Levitt st 4	v of Am	other premises	f	5
	704	Levitt, Wm	Levitt st 5, 7	v of Am		f	5
j	711	Langford, Elias	Levitt st 4	v of Am		t	5
j	712	Langford, Abner	ja st r & k	v of Am		f	5
	427	Mackay, Val	pt 25	11		f	5
	430	Meagher, Ed	27	11		f	5
	431	Meagher, John	27	11		los	5
	432	Meagher, Jas	27	11		los	5
	458	Murray, Jas	28	13		oct	5
j	468	McMillian, John	s $\frac{1}{2}$ 28 n $\frac{1}{2}$ 29	14		f	5
j	468	McMillian, Alex	s $\frac{1}{2}$ 28 n $\frac{1}{2}$ 29	14		f	5
j	468	McMillian, Dngald	s $\frac{1}{2}$ 28 n $\frac{1}{2}$ 29	14		f	5
j	468	McMillian, Neil	s $\frac{1}{2}$ 28 n $\frac{1}{2}$ 29	14		f	5
j	468	McMillian, John	s $\frac{1}{2}$ 28 n $\frac{1}{2}$ 29	14		f	5
j	524	Mowbray, Ralph	21	n b		t	5

No. on roll	NAME	Lot	Con. or st.	Other premises	Owner, tenant, landholders son or occupant.	O. R.
j	540 Morfit, Wm	w 1/2 20	n b		t	5
j	541 Morfit, John	w 1/2 29	n b		t	5
j	542 McConnell Andrew,	e 1/2 29	n b		f	5
j	554 McRoberts, James	9	s b	other premises,	f	7
j	555 McRoberts, Andrew	9	s b		los	7
j	556 McRoberts, Charles	9	s b		los	7
j	557 McRoberts, Alfred	9	s b		los	7
j	577 McLaughlin, Alex	22	s b		f	9
j	638 Murray, Mathew	pt 6 w m st v	G		t	5
j	611 Middleton, Wm	w m st 9 pt 10	v G		f	5
j	642 Middleton, J	w m s 9 pt 10	v of G		los	5
j	651 Mowbray, Ph	1/2 w m st 18	v of G		f	5
j	652 Mills, James	pt farm lot 23	12		f	5
j	659 Murray, J E	e m st 5,6	v of G	other premises,	f	5
j	696 McBride, Richard	w m st 1	v of Am		f	5
j	697 McBride, Henry	w m st 1	v of Am		f	5
j	703 Mitchell, Rev. A	e m st a	v of Am		f	5
j	709 McDonald, John	jn st j h	v of Am		f	5
	700 Ogglesby, Geo	w m st 4	v of Am		f	5
j	436 Patterson, Wm	31	11		f	5
j	462 Parr, John	25	14		f	5
j	463 Perry, Wm	26	14		f	5
j	575 Perrin, Jas	21	s b		f	9
j	576 Perrin, Ed	31	s b		los	9
j	644 Pidd, Layton	w m st s 1/2 12	v of G		f	5
j	692 Pulleyblank, Ed	w k st 2	v of G		f	K
j	677 Parkes, James	e m st 10	v of G		f	5
j	423 Raycroft, W J	20	11		t	5
j	419 Rathburn, Ezra	29	12		f	5
j	449 Rathburn, Wm	29	12		oct	5
j	469 Ranton, Jas	s 1/2 29	14		f	5
j	469 Ranton, John	s 1/2 29	14		f	5
j	469 Ranton, Sml	s 1/2 29	14		f	5
j	521 Raycroft, Richard	18	n b		f	6
j	527 Rigney, Thos	24	n b		f	5
j	528 Rigney, Henry	24	n b		los	5
j	534 Radcliffe, Robt	27	n b		f	5
j	535 Radcliffe, S J., B A	27	n b		los	5
j	536 Radcliffe, Robt H	27	n b		los	5
j	537 Radcliffe, W D	27	n b		los	3
j	544 Robinson, Andy	n e pt 30	n b		f	5
j	562 Rowell, John	n 1/2 13	s b		f	5
j	710 Robinson, Robt	jn st k & l	v of Am		f	5
j	476 Stewart, John	pt 29	15		f	5
j	476 Smibert Geo	s pt 19	s b		f	9
j	520 Sutherby, Wm	e pt 17	n b		f	6
j	532 Stanley, R D	n 1/2 26	n b		f	5
j	533 Stanley, W D	s 1/2 26	n b		f	5
j	573 Smith, Robt	.20	s b	other premises	f	9
j	574 Smith, Geo	20	s b		los	9
j	631 Stewart, Robt	w m st 2	v of G	other premises	f	9
j	635 Steel, Michael, M.D.	w m st 5	v G		oct	5
j	647 Stevenson, Rev. J C	w m st 13	v G		oct	5
j	671 Stewart, W B	e m st 8	v of G		f	5
j	686 Sansburn, H	w q st 2,3	v of G		t	5
	652 Wood, Jas	pt 21	12		t	5
	686 Wood, Benj	w q st 2 & 3	v of G		f	5
j	639 Webb, C M	w m st 7	v of G	other premises	f	5
j	629 Wreford, Aaron	w m st 1	v of G		t	5

stump	No. on roll	NAME	Lot	Con or st.,	Other premises	Owner, tenant, landholders son or occupant.	O
j	581	Wilson, Sml	a	pt 24	s b	f	9
	579	White, Thomas	23		s b	los	9
j	420	Westman, Jas	19	11	other premises	f	5
	421	Westman, Wm	19	11		los	5
	422	Westman, Walter	19	11		los	5
	705	Wilson, Alex	e m st 1,3	v of Am		f	5
j	455	Westman, Geo	pt 26	12		f	5
	706	White, D G	e m st 2	v of Am		t	5
j	452	Wass, Noah	pt 24	13		f	5
	706	White, H A L	e m st 2	v of Am		f	5
	553	Wass, Wm	pt 24	13		los	5
j	457	Wilson, Geo	27	13		f	5
j	464	Westman, Isaac	27	14	other premises	f	5
	465	Westman, Alex	27	14		los	5
	466	Westman, John	27	14		los	5
j	476	Westman, J C	pt 29	15	other premises	t	5
j	529	Wallis, James	25	n b		t	5
j	530	Wallis, Walter	25	n b		t	5
j	531	Wallis, Ervine	25	n b		t	5
j	545	Wilson, Albert	pt 30	n b	other premises	t	9
j	546	Wilson, Wm	pt 29	n b		t	9
j	560	Webb, Archibald	12	s b		f	5
	560	Webb, Thomas	12	s b		f	5
j	564	Westman, Douglas	16	s b		t	5
j	565	Westman, Henry	16	s b		t	5
	565	Westman, Henry sr	16	s b		f	6
j	578	White, Sml	n 1/2	23		f	9
j	578	White, Saml sr	s 1/2	23		f	9

Part II—Persons entitled to vote at Municipal elections only.

	674	Edey, Mary	e m st 13	v of G		f	5
	566	Gowan, Jane	17	s b		f	5
	680	Jermyn, Elizabeth	w q st pt 8	v of G		f	5
	630	Knox, Martha	w m st pt 2	v of G		t	5
	478	Langford, Ann	s pt 29	15		f	5
	577	McLaughlin, Letitia	22	s b		f	9
	469	Morkin, Jane	s 1/2	29	14	f	5
	701	Radcliffe, Margaret	w m st 5,6	v of Am		f	5
	545	Wilson, Sarah	pt 30	n b	other premises	f	5
	520	Sutherland, Maria	e pt 17	n b		f	5

Part III.—Persons entitled to vote at elections to the Legislative Assembly only.

	636	Dorman, Chas	w m st 5	v of G	wage earner		
	646	Duffield, Wm	w m st pt 10,11	v of G	wage earner		
	655	Foster, Jacob	e m st 1	v of G	wage earner		
	446	Gowan, Wm	pt 26	12	wage earner		
	470	Gill, Robt	29	12	wage earner		
		Hudson, Saml	v of Granton		wage earner		5
	654	Lingard, Chas	e m st 1	v of G	wage earner		
	678	Parke, John	e m st 8	v of G	wage earner		
	442	Fullamy, Hugh	24	12	wage earner		
	477	Westman, Ed	pt 29	13	wage earner		

GALTON BID 218 118 V54 OE

I, W. D. Stanley, Clerk of the Municipality of the Township of Bid-
dulph, in the County of Middlesex, do hereby certify that parts 1 and 8
of the within voter's list for the year 1888 constitute a correct list of all
persons appearing by the last revised assessment roll of the said Muni-
cipality to be entitled to vote at elections for members of the Legislative
Assembly; and that parts 1 and 2 constitute a correct list, for the same
year, of all persons appearing by the said roll to be entitled to vote at
municipal elections in the said municipality; and I also certify that the
aggregate number of names of persons on said list who are qualified to
serve as Jurors is (421) Four Hundred and Twenty-One and I
hereby call upon all electors to examine the said list, and if any omissions
or other errors are perceived therein to take immediate proceedings to
have the said errors corrected according to law.

Dated at my office, this 18th day of June, 1888.

The said list was first posted up in my office this 8th day of August,
1888.

W. D. STANLEY,

Clerk of the aforesaid Municipality of Biddulph,
GRANTON P. O.

GRANTON BID 218 18 1888 05

