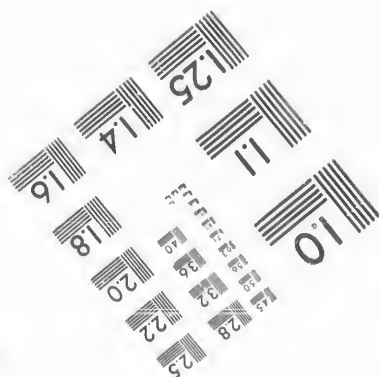
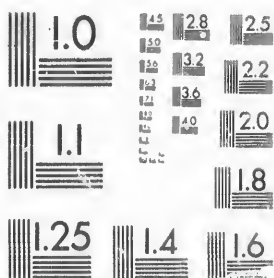

**IMAGE EVALUATION
TEST TARGET (MT-3)**



**Photographic
Sciences
Corporation**

23 WEST MAIN STREET
WEBSTER, N.Y. 14580
(716) 372-4503

Can

2.5
2.2
2.0

**CIHM/ICMH
Microfiche
Series.**

**CIHM/ICMH
Collection de
microfiches.**



Canadian Institute for Historical Microreproductions / Institut canadien de microreproductions historiques

10

© 1987

Technical and Bibliographic Notes/Notes techniques et bibliographiques

The Institute has attempted to obtain the best original copy available for filming. Features of this copy which may be bibliographically unique, which may alter any of the images in the reproduction, or which may significantly change the usual method of filming, are checked below.

L'Institut a microfilmé le meilleur exemplaire qu'il lui a été possible de se procurer. Les détails de cet exemplaire qui sont peut-être uniques du point de vue bibliographique, qui peuvent modifier une image reproduite, ou qui peuvent exiger une modification dans la méthode normale de filmage sont indiqués ci-dessous.

- Coloured covers/
Couverture de couleur
- Covers damaged/
Couverture endommagée
- Covers restored and/or laminated/
Couverture restaurée et/ou pelliculée
- Cover title missing/
Le titre de couverture manque
- Coloured maps/
Cartes géographiques en couleur
- Coloured ink (i.e. other than blue or black)/
Encre de couleur (i.e. autre que bleue ou noire)
- Coloured plates and/or illustrations/
Planches et/ou illustrations en couleur
- Bound with other material/
Relié avec d'autres documents
- Tight binding may cause shadows or distortion along interior margin/
La reliure serrée peut causer de l'ombre ou de la distorsion le long de la marge intérieure
- Blank leaves added during restoration may appear within the text. Whenever possible, these have been omitted from filming/
Il se peut que certaines pages blanches ajoutées lors d'une restauration apparaissent dans le texte, mais, lorsque cela était possible, ces pages n'ont pas été filmées.
- Additional comments:/
Commentaires supplémentaires:

- Coloured pages/
Pages de couleur
- Pages damaged/
Pages endommagées
- Pages restored and/or laminated/
Pages restaurées et/ou pelliculées
- Pages discoloured, stained or foxed/
Pages décolorées, tachetées ou piquées
- Pages detached/
Pages détachées
- Showthrough/
Transparence
- Quality of print varies/
Qualité inégale de l'impression
- Includes supplementary material/
Comprend du matériel supplémentaire
- Only edition available/
Seule édition disponible
- Pages wholly or partially obscured by errata slips, tissues, etc., have been refilmed to ensure the best possible image/
Les pages totalement ou partiellement obscurcies par un feuillet d'errata, une pelure, etc., ont été filmées à nouveau de façon à obtenir la meilleure image possible.

This item is filmed at the reduction ratio checked below/
Ce document est filmé au taux de réduction indiqué ci-dessous.

10X	14X	18X	22X	26X	30X
<input type="checkbox"/>	<input type="checkbox"/>	<input type="checkbox"/>	<input checked="" type="checkbox"/>	<input type="checkbox"/>	<input type="checkbox"/>
12X	16X	20X	24X	28X	32X

The copy filmed here has been reproduced thanks to the generosity of:

D. B. Weldon Library
University of Western Ontario
(Regional History Room)

The images appearing here are the best quality possible considering the condition and legibility of the original copy and in keeping with the filming contract specifications.

Original copies in printed paper covers are filmed beginning with the front cover and ending on the last page with a printed or illustrated impression, or the back cover when appropriate. All other original copies are filmed beginning on the first page with a printed or illustrated impression, and ending on the last page with a printed or illustrated impression.

The last recorded frame on each microfiche shall contain the symbol \rightarrow (meaning "CONTINUED"), or the symbol ∇ (meaning "END"), whichever applies.

Maps, plates, charts, etc., may be filmed at different reduction ratios. Those too large to be entirely included in one exposure are filmed beginning in the upper left hand corner, left to right and top to bottom, as many frames as required. The following diagrams illustrate the method:

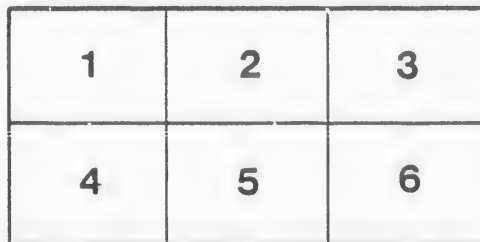
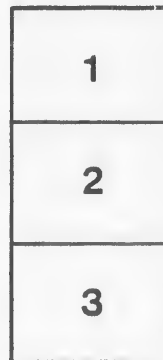

L'exemplaire filmé fut reproduit grâce à la générosité de:

D. B. Weldon Library
University of Western Ontario
(Regional History Room)

Les images suivantes ont été reproduites avec le plus grand soin, compte tenu de la condition et de la netteté de l'exemplaire filmé, et en conformité avec les conditions du contrat de filmage.

Les exemplaires originaux dont la couverture en papier est imprimée sont filmés en commençant par le premier plat et en terminant soit par la dernière page qui comporte une empreinte d'impression ou d'illustration, soit par le second plat, selon le cas. Tous les autres exemplaires originaux sont filmés en commençant par la première page qui comporte une empreinte d'impression ou d'illustration et en terminant par la dernière page qui comporte une telle empreinte.

Un des symboles suivants apparaîtra sur la dernière image de chaque microfiche, selon le cas: le symbole \rightarrow signifie "A SUIVRE", le symbole ∇ signifie "FIN".

Les cartes, planches, tableaux, etc., peuvent être filmés à des taux de réduction différents. Lorsque le document est trop grand pour être reproduit en un seul cliché, il est filmé à partir de l'angle supérieur gauche, de gauche à droite, et de haut en bas, en prenant le nombre d'images nécessaire. Les diagrammes suivants illustrent la méthode.

*Wm. J. ...
Rec. filed
James ...*

W
Clerk of the Peace

VILLAGE OF AILSA CRAIG,
VOTERS' LIST,
1896.

Extract from "The Ontario Voters' List Act, 1889."

The Sheriff shall, immediately on receipt of his copies, cause one of them to be posted up in a conspicuous place in the Court House ; the Clerk of the Peace, upon receipt of his copies, shall cause one of them to be posted up in a conspicuous place in his office ; every Public or Separate School Head Master or Mistress shall, in like manner, post up one of his or her copies on the door of the School House, and every Postmaster shall post up one of his copies in his Post Office

Voters' List, 1896, MUNICIPALITY OF THE VILLAGE OF AILSA CRAIG.

SCHEDULE OF POST OFFICES.

1 Ailsa Craig.	8 Centralia.	15 Carson, S. Dakota.	22 Shakespeare.
2 Forest.	9 Falkirk.	16 Poplar Hill.	23 Brinsley.
3 London.	10 Parkhill.	17 Nairn.	24 Guelph.
4 Port Huron, Mich.	11 Petrolia.	18 Appu.	25 St. Marys.
5 Toronto.	12 Bay City, Mich.	19 Dunerief.	26 Bradford, Eng.
6 McGillivray.	1 Delaware.	20 Watford.	27 Campbellford.
7 Fernhill.	14 Brandon, Man.	21 Pt. Edward.	

PART I.

PERSONS ENTITLED TO VOTE AT BOTH MUNICIPAL ELECTIONS AND ELECTIONS
TO THE LEGISLATIVE ASSEMBLY.

No. on Roll.	NAME	Lot.	Concession or Street.	P. O. Ad- dress
27 J	Alexander, James.....	21.....	John & other premises....	M. F. & O..... 1
62 J	Alexander, John.....	65.....	High & other premises....	M. F. & O..... 1
70	Alexander, Johnston S. pt. 80.....		High.....	M. F. & O..... 1
33 J	Allen, James	25.....	N. Main.....	M. F. & T..... 1
77 J	Anderson, Alexander.....	93 & 94.....	High.....	M. F. & O..... 1
78	Anderson, James R.....	100.....	N. Main & other premises	M. F. & O..... 1
236 J	Anderson, John	44.....	S. William & other prem.	M. F. & O..... 1
233	Ankle, Robert.....	25.....	S. William.....	M. F. & T..... 1
129 J	Atkinson, Frank.....	89.....	S. Main & other premises.	M. F. & O..... 1
159	Atkinson, David.	89 & 90 ..	N. George.....	M. F. & O..... 1
151 J	Atkinson, William E.....	5.....	S. George.....	M. F. & T..... 1
203 J	Ball, Cyrus W.....	B. B. 1.....	E. Queen.....	M. F. & O..... 1
154	Bartrop, Charles.....	9.....	S. George.....	M. F. & T..... 1
109	Bowlon, John C.....	pt. 72.....	S. Main.....	M. F. & T..... 1
13 J	Black, George.....	pt. 10.....	N. Main & other premises	M. F. & T..... 1
158 J	Brown, Andrew.....	16.....	S. George.....	M. F. & T..... 1
170 J	Bulmer, James R.....	3.....	N. William.....	M. F. & T..... 1
242	Butler, Samuel.....	pt. 75.....	S. Main.....	M. F. & T..... 1
69 J	Butler, Jesse H.....	pt. 80.....	High & other premises....	M. F. & O..... 1

No. on Roll.	NAME	Lot.	Concession or Street.		P. O. Address.
181	Calhoun, Alfred.....	2.....	S. William & other prem..	M. F. & T.....	1
51 J	Cameron, John S.....	pt. 46 & 47	Church.....	M. F. & O.....	1
98 J	Chapman, Edwin.....	66.....	S. Main.....	M. F. & O.....	1
213	Cluness, Donald.....	B. F. 6....	E. Queen.....	M. F. & T.....	1
16 J	Conlts, Percy.....	19.....	N. Main.....	M. F. & T....	1
234	Conlts, James.....	28 & 29....	S. Main.....	M. F. & T.....	3
56 J	Craig, Duncan.....	54.....	Church & other prem.....	M. F. & T.....	1
126 J	Cusick, Christopher.....	84.....	S. Main & other prem.....	M. F. & O.....	1
215	Davis, Thomas.....	B. F. 7 & 8	E. Queen.....	M. F. & T.....	3
73	Dewar, D. L.....	88 & 89....	N. Main.....	M. F. & T....	1
53	Diehl, L. W.....	50.....	N. Church.....	M. F. & T.....	1
145	Doak, Johnston.....	87.....	N. George.....	M. F. & T.....	1
143	Donhow, Charles.....	82.....	N. George.....	M. F. & T.....	3
5 J	Douglas, Duncan M.....	pt. 5.....	N. Main & other prem.....	M. F. & O.....	1
122 J	Drought, William.....	79.....	S. Main.....	M. F. & T.....	1
60 J	Easton, William.....	30.....	N. George & other prem..	M. F. & O.....	1
202 J	Edwards, Charles.....	B. A. 2....	E. Queen.....	M. F. & O.....	1
124	Edwards, William.....	82.....	S. Main.....	M. F. & O.....	1
130	Enory, Ruben.....	91.....	N. George.....	M. F. & T.....	1
111 J	Evans, Walter.....	pt. 73.....	S. Main & other prem.....	M. F. & T.....	1
139 J	Eynon, John.....	71 & 72....	N. George.....	M. F. & O.....	1
120 J	Finan, Dennis.....	76.....	S. Main.....	M. F. & T.....	1
36 J	Fraser, Dugald.....	27.....	N. Main & other prem.....	M. F. & T.....	1
194	George, Benjamin.....	29.....	Annie Ada.....	M. F. & O.....	1
132 J	Gillies, Neil D.....	63.....	N. George.....	M. F. & T.....	1
85 J	Gillies, Samuel.....	pt. 26.....	Con. 5 & other prem.....	M. F. & O.....	1
246 J	Gillies, Samuel R.....	pt. 24.....	Con. 20.....	M. F. & T.....	1

P. O.
Ad-
dress

1
1
1
1
1
1
1
1

1
1
1
1
1
1
1

1
1
1
1
1
1

1
1
1
1
1

No. on Roll.	NAME	Lot.	Concession or Street.		P. O. Address.
11 J	Gray, Duncan.....	pt. 10.....	N. Main & other premises	M. F. & O.....	1
229 J	Gunn, Hector.....	16.....	N. William.....	M. F. & O.....	1
134	Gunn, John.....	65.....	N. George & other prem.....	M. F. & O.....	1
47 J	Harris, William A.....	39.....	Queen.....	M. F. & O.....	1
4 J	Harrison, John.....	pt. 4.....	N. Main & other premises	M. F. & O.....	1
2	Harrison, John L.....	1, 2 & 3.....	N. Main & other premises	M. F. & O.....	1
90 J	Haskett, John.....	pt. 25.....	Con. 5.....	M. F. & T.....	1
179	Hetherington, Joseph.....	25.....	N. William.....	M. F. & O.....	1
104 J	Hey, John W.....	pt. 71.....	S. Main.....	M. F. & O.....	1
161	Hodgins, Edgar.....	pt. 73.....	S. Main.....	M. F. & T.....	1
163	Hodgins, Isaac.....	21.....	S. George.....	M. F. & T.....	1
232	Holmes, Henry.....	24.....	S. William.....	M. F. & O.....	1
150 J	Hughes, William.....	4.....	S. George.....	M. F. & O.....	1
32 J	Hutchinson, Edward.....	32.....	Jamieson & other prem.....	M. F. & O.....	1
23 J	Johnston, Hector Dan.....	pt. 16.....	Church.....	M. F. & T.....	1
55 J	Kennedy, William H.....	52 & 53.....	Church.....	M. F. & T.....	1
44 J	Keown, Thomas.....	36.....	N. Main.....	M. F. & T.....	1
137 J	Kerr, Wesley W.....	pt. 24.....	Con. 20 & other prem.....	M. F. & O.....	1
191	Livingstone, Duncan.....	21.....	S. William & other prem.....	M. F. & O.....	1
49 J	Lorrimer, Robert.....	43.....	Queen & other premises.....	M. F. & O.....	1
199 J	Love, Alexander.....	37 & 38 ..	Annie Ada.....	M. F. & T.....	1
52	Magnire, James.....	pt. 48 & 49	Church.....	M. F. & O.....	1
37 J	Melville, Charles.....	pt. 73.....	S. Main & other prem.....	M. F. & T.....	1
42 J	Molitor, John.....	16.....	S. Church & other prem.....	M. F. & T.....	1
7 J	Moody, William.....	7.....	Wellington.....	M. F. & O.....	1
29 J	Morgan, John.....	23 & 24.....	N. Main & other prem.....	M. F. & O.....	1
83 J	Morton, George.....	pt. 25.....	Con. 5 & other prem.....	M. F. & O.....	1

P. O.
Ad-
dress

..... 1
..... 1
..... 1

..... 1
..... 1
..... 1
..... 1
..... 1
..... 1
..... 1
..... 1
..... 1
..... 1

..... 1
..... 1
..... 1
..... 1

..... 1
..... 1
..... 1

..... 1
..... 1
..... 1

..... 1
..... 1
..... 1

No. on Roll.	NAME	Lot.	Concession or Street.	— — —	F. O. Address
17 J	Munro, Angus M.....	11.....	N. Main & other prem....	M. F. & O.....	1
168	Munro, Donald.....	28.....	S. George.....	M. F. & O.....	1
3	Munro, George.....	3.....	N. Main.....	M. F. & T.....	1
123 J	McAlpine, Duncan.....	81.....	S. Main.....	M. F. & O.....	1
237 J	McAndrew, John.....	52.....	S. Main & other prem....	M. F. & O.....	1
142 J	McArthur, John W.....	78 & 79.....	N. George.....	M. F. & O.....	1
121 J	McCabe, Charles.....	78.....	S. Main & other prem....	M. F. & T.....	1
10 J	McDonald, Donald S.....	20.....	N. William & other prem.	M. F. & O.....	1
	(Shoemaker.)				
26 J	McDonald, George S.....	18.....	Jamieson & other prem....	M. F. & O.....	1
177	McDonald, Hugh.....	23.....	N. William.....	M. F. & O.....	1
25 J	McDonald, John S.....	18.....	Jamieson & other prem....	M. F. & O.....	1
59 J	McEwen, Donald A.....	56.....	Church.....	M. F. & O.....	J
169 J	McEwen, George.....	1 & 2.....	N. William.....	M. F. & T.....	1
8 J	McFalls, Robert.....	8.....	N. Main & other prem....	M. F. & T.....	1
136 J	McKay, John.....	68.....	N. George.....	M. F. & O.....	1
	(The elder.)				
133 J	McKay, John.....	62.....	N. George.....	M. F. & O.....	1
	(The younger.)				
74 J	McKay, John H.....	98.....	Church & other prem....	M. F. & O.....	1
20 J	McKenzie, Alexander... 13.....		W. John & other prem....	M. F. & T.....	1
141	McLean, Angus.....	76.....	N. George & other prem.	M. F. & O.....	1
	(The elder.)				
92	McLean, Malcolm.....	pt. 25.....	Con. 5.....	M. F. & T.....	1
	(The elder.)				
246	McLean, Malcolm.....	21.....	S. William & other prem.	M. F. & O.....	1
	(The younger.)				
220 J	McLellan, Donald.....	B. E. 3.....	W. Queen & other prem....	M. F. & O.....	1
171	McLellan, Roger.....	4 & 5.....	N. William.....	M. F. & T.....	1
144	McLennan, Alexander... 83.....		N. George.....	M. F. & O.....	1
231 J	McLeod, Donald.....	19 & 20.....	N. William.....	M. F. & O.....	1
174	McMillan, Angus.....	17.....	N. William.....	M. F. & O.....	1
175 J	McMillan, Norman.....	19.....	N. William & other prem.	M. F. & O.....	1
211	McNaughton, Donald J	B. F. 2.....	E. Queen.....	M. F. & T.....	1
95	McNaughton, Donald... 63.....		S. Main & other prem....	M. F. & O.....	1
	(The elder.)				
15 J	McNaughton, James.....	10.....	N. Main & other prem....	M. F. & T.....	2
96	McNaughton, John.....	63.....	N. Main.....	M. F. & O.....	1
	(The elder.)				

No. on Roll.	NAME	Lot.	Concession of Street.		P. O. Address.
14 J	McNaughton, John J. (The younger.)	10.....	N. Main & other prem.....	M. F. & T.....	1
39 J	McNeil, Hugh.....	30.....	Jamieson & other prem.....	M. F. & O.....	1
38 J	McNeil, John.....	28 & 29.....	E. Jamieson.....	M. F. & O.....	1
235 J	McPherson, Neil.....	34.....	E. King & other prem.....	M. F. & O.....	1
35 J	Nablo, Edward.....	26.....	N. Main.....	M. F. & T.....	1
128	O'Neil, Thomas.....	87.....	S. Main.....	M. F. & O.....	1
165 J	Park, David.....	24, 25 & 26	S. George.....	M. F. & O.....	1
161 J	Parker, John.....	78.....	S. Main & other prem.....	M. F. & O.....	1
131	Parker, Thomas.....	61.....	N. George.....	M. F. & T.....	1
110 J	Parker, W. H.....	pt. 72.....	N. Main.....	M. F. & O.....	1
196 J	Petch, Robert.....	32.....	Annie Ada & other prem.	M. F. & O.....	1
91	Phipps, Saamel.....	pt. 25.....	Con. 5.....	M. F. & T.....	1
180	Poole, Thomas.....	26.....	N. William & other prem	M. F. & O.....	1
183 J	Powell, James.....	5.....	S. William & other prem.	M. F. & O.....	1
153 J	Pride, Seth.....	7 & 8.....	S. George.....	M. F. & O.....	1
61	Priestley, John Hall.....	1.....	S. Main & other premises	M. F. & O.....	1
24 J	Priestley, John L.....	15.....	John & other prem.....	M. F. & O.....	1
226 J	Roberts, William.....	9 & 10.....	N. George.....	M. F. & T.....	1
88 J	Robinson, Robert J.....	pt. 24.....	Con. 5.....	M. F. & O.....	1
125 J	Robson, Andrew.....	pt. 82.....	S. Main.....	M. F. & T.....	1
40 J	Rosser, Frank.....	pt. 70.....	S. Main & other premises	M. F. & T.....	1
103 J	Rosser, Joseph.....	70.....	S. Main & other premises	M. F. & O.....	1
127 J	Shannon, Edward.....	89.....	S. Main & other pre n.....	M. F. & O.....	1
210 J	Shiple, William G.....	pt. 25.....	Con. 20 & other prem.....	M. F. & O.....	1
106 J	Siddall, Joseph.....	pt. 72.....	S. Main & other prem.....	M. F. & T.....	1
107 J	Siddall, William.....	pt. 72.....	S. Main.....	M. F. & T.....	1

No. on Roll.	NAME.	Lot.	Concession or Street.		P. O. Address.
113 J	Smith, E. B.....	74.....	S. Main.....	M. F. & T.....	1
94 J	Stephenson, Thomas.....	61 & 62.....	S. Main.....	M. F. & O.....	1
218 J	Stewart, Alexander D....	B. A. 3.....	W. Queen.....	M. F. & O.....	1
86 J	Stewart, Alexander C....	67.....	N. George & other prem....	M. F. & O.....	1
43	Stewart, Duncan A.....	64.....	S. Main & other prem....	M. F. & O.....	1
102 J	Stewart, Duncan F.....	B. A. 4.....	W. Queen & other prem....	M. F. & O.....	1
144 J	Stonehouse, Hemy	84 & 85.....	N. George.....	M. F. & O.....	1
66	Thompson, John.....	78.....	James.....	M. F. & O.....	1
224 J	Tilden, William F.....	6 & 7.....	N. George.....	M. F. & T.....	1
114 J	Topping, James.....	75.....	S. Main.....	M. F. & T.....	1
31 J	Tweddle, Richard T.....	pt. 26.....	Con. 20.....	M. F. & T.....	1
200 J	Tweddle, William.....	39 & 40.....	Annie Ada.....	M. F. & O.....	1
30	Walker, Christopher.....	103.....	N. Nain & other prem....	M. F. & O.....	1
188	Walker, Robert.....	15.....	S. William & other prem....	M. F. & O.....	1
82	White, David J.....	pt. 24.....	Con. 5 & other prem....	M. F. & T.....	1
227	Wright, William.....	11 & 12.....	S. George.....	M. F. & O.....	1
99 J	Wyllie, Edward.....	67.....	S. Main.....	M. F. & O.....	1
236 J	Zavitz, Silas M.....	pt. 69.....	S. Main.....	M. F. & T.....	1



P. O.
Ad-
dress.

..... 1
..... 1
..... 1
..... 1
..... 1
..... 1
..... 1

D..... 1
C..... 1
C..... 1
C..... 1
D..... 1

D..... 1
D..... 1
F..... 1
D..... 1
D..... 1

T..... 1

PART II.

PERSONS ENTITLED TO VOTE AT MUNICIPAL ELECTIONS ONLY.

No. on Roll.	NAME.	Lot.	Concession or Street.	-----	P. O. Address.
81	Alexander, Jane.	109.....	S. High.....	Owner.....	1
27	Alexander, William M.	11 & 12.....	S. William.....	Owner.....	14
198	Anderson, Margaret.....	37 & 38.....	Annie Ada.....	Owner.....	1
225	Archer, Mary.....	8.....	N. George.....	Owner.....	1
186	Armstrong, Thomas.....	13.....	S. William.....	Owner.....	19
155	Barbour, Margaret.....	11 & 12.....	S. George.....	Owner	1
152	Bell, Rachel.....	5.....	S. George.....	Owner.....	27
89	Bolton, Mary.....	pt. 24 & 25	Con. 5.	Owner.....	5
75	Brown, Susan.....	91.....	High.....	Owner.....	1
157	Campbell, Ann.....	15	S. George.....	Owner. . . .	1
221	Campbell, Duncan A....	3 & 4	S. Main.....	Owner.....	19
41	Coulter, Mary.....	35.....	N. Main.....	Owner.....	4
57	Craig, Janet.....	54	Church.....	Owner.....	1
138	Dass, Margaret.....	pt. 70.....	N. George.....	Tenant	1
182	Dowdell, Sarah.....	pt. 3 & 4....	S. William...	Owner.....	1
111	Evans, John R....	73	S. Main & other premises	Owner.....	8
219	Forbes, Isabella.....	B. B. 1....	W. Queen.....	Owner.....	1
167	Foster, John.....	27.....	S. George.....	Owner.....	11
166	Foster, Mary.....	27.....	S. George.....	Tenant	1
186	Fraser, Elizabeth.....	13.....	S. William.....	Tenant	1
257	Gillies, David H.....	pt. 24.....	Con. 20.....	Owner.....	3
84	Godkin, Benjamin	pt. 26.....	Co. 5.....	Owner.....	12
21	Graham, Margaret.....	13.....	John.....	Owner.....	1

	P. O. Ad- dress.
.....	1
.....	14
.....	1
.....	1
.....	19
.....	1
.....	27
.....	5
.....	1
.....	1
.....	19
.....	4
.....	1
.....	1
.....	1
.....	1
.....	8
.....	1
.....	11
.....	1
.....	1
.....	3
.....	12
.....	1

No. on Roll.	NAME.	Lot.	Concession or Street.	Owner.	P. O. Address
46	Hamilton, Mary E.....	37 & 38.....	N. Main.....	Owner.....	5
217	Hardy, W. H.....	B. A. 1 & 2	W. Queen.....	Owner.....	6
68	Harrison, Catharine.....	79.....	W. James.....	Owner.....	1
58	Haugh, Roger.....	55.....	N. Church.....	Owner.....	24
1	Hay, William O.....	1, 2 & 3.....	N. Main.....	Owner.....	2
105	Hey, Thomas.....	pt. 71.....	S. Main.....	Owner.....	26
132	Henderson, Eliza.....	61.....	N. George & other prem.	Owner.....	1
100	Hughes, John.....	pt. 68.....	S. Main.....	Owner.....	14
54	Kennedy, Agnes.....	52 & 53.....	N. Church.....	Owner.....	1
212	Kirkland, Alexander.....	B. F. 4 & 5	E. Queen.....	Owner.....	21
72	Leitch, Robert.....	86.....	N. Main.....	Owner.....	1
34	Macarthur, Duncan.....	26.....	N. Main.....	Owner.....	1
193	Macarthur, Kenneth.....	27 & 28.....	Annie Ada.....	Owner.....	1
97	Macarthur, Margaret.....	65.....	S. Main.....	Owner.....	1
70	Mahler, Alfred.....	85.....	N. Main.....	Owner.....	13
71	Mahler, Edward.....	85.....	N. Main.....	Owner.....	13
208	Marshall, Finlay.....	B. C. 2.....	E. Queen.....	Owner.....	3
76	Marritt, Elizabeth.....	92.....	High.....	Owner.....	1
100	May, William H.....	pt. 68.....	S. Main.....	Tenant.....	25
22	Mihell, George A.....	57.....	N. Main & other prem.	Owner.....	3
86	Mills, W. A.....	pt. 26.....	Con. 5 & other prem.	Owner.....	15
135	Munro, Mary.....	66.....	N. George.....	Owner.....	1
22	Munro, Mary B.....	B. E. 1.....	E. Queen & other prem.	Owner.....	1
173	McAlpine, Mary.....	5.....	S. Main & other premises	Owner.....	18
156	McCallum, Jessie.....	13 & 14.....	S. George.....	Owner.....	1
190	McDonald, Alex.....	20.....	S. William.....	Owner.....	22
122	McDonald, John R.....	79.....	S. Main.....	Owner.....	1

P. O.
Ad-
dress

..... 5
..... 6
..... 1
..... 24
..... 2
..... 26
..... 1
..... 14

..... 1
..... 21

..... 1

..... 1
..... 1
..... 1
..... 13
..... 13
..... 3
..... 1
..... 25
..... 3
..... 15
..... 1
..... 1

..... 18
..... 1
..... 22
..... 1

No. on Roll.	NAME.	Lot.	Concession or Street.		P. O. Address.
176	McDonald, Rachel.....	21.....	N. William.....	Tenant	1
12	McFarlane, John.....	10.....	N. Main	Owner.....	1
209	McGugan, Godfrey.....	B. D. 1 & 2	E. Queen.....	Owner.....	16
9	McIntosh, Alex. G.....	8.....	N. Main.....	Owner.....	3
204	McIntosh, Margaret....	B. B. 3....	E. Queen... ..	Owner.....	1
87	McKay, Janet.....	pt. 26.....	Con. 5.	Owner.....	1
214	McKellar, Archibald....	B. F. 3....	E. Queen & other prem...	Owner.....	1
160	McLeod, Effie.....	18.....	S. George.....	Owner.....	1
90	McNally, Mary.....	pt. 2.5.....	Con. 5.....	Owner.....	21
230	McPherson, Lachlan....	18.....	N. William.....	Owner.....	1
149	Nichols, Charles.....	2.	S. George.....	Owner.....	3
45	Overholt, Jane.....	37 & 38....	N. Main.....	Tenant	1
172	Phillips, Alfred	4 & 5 ...	N. William.....	Owner. . . .	4
178	Powell, Janet.....	24.....	N. William & other prem.	Owner.....	4
101	Priestley, Annie.....	69.....	S. Main & other prem.....	Owner.....	1
64	Priestley, James C.....	75.....	James & other prem.....	Owner.....	1
48	Reid, Marion.....	42.....	W. Queen.....	Tenant.....	1
58	Robinson, Margaret.....	55	Church.....	Tenant	1
65	Robinson, Sarah.....	77.....	James & other prem.	Owner.....	1
146	Robson, William.....	1.	S. George.....	Owner.....	3
201	Rosaer, James.....	B. A. 1....	E. Queen	Owner.....	18
162	Russell, Jane.....	20.....	S. George.....	Owner	1
89	Sands, Margaret.....	pt. 24.....	Con. 5.....	Tenant	1
195	Scafe, John.....	30 & 31....	Annie Ada.	Owner.....	
238	Shipley, George G.....	pt. 26.....	Con. 5	Owner.....	1

No. on Roll.	NAME.	Lot.	Concession or Street.	Owner.	P. O. Address.
205	Siddall, Sarah.....	B. B. 4.....	E. Queen.....	Owner.....	1
108	Stewart, Arch'd C.....	pt. 72.....	S. Main.....	Owner.....	1
207	Stewart, Colin C.....	B. C. 1.....	E. Queen.....	Owner.....	1
37	Stewart, Donald C.....	28.....	Jameson.....	Owner.....	17
140	Stewart, Jane Ann.....	74.....	N. George.....	Owner.....	1
164	Stewart, Margaret.....	23.....	S. George.....	Owner.....	1
187	Thompson, Lillias.....	14.....	S. William.....	Owner.....	1
223	Tilden, Charles N. D.....	6.....	N. Church.....	Owner.....	20
119	Topping, Jane.....	75.....	S. Main & other prem.....	Owner.....	9
	U.....				
79	Vetch, John.....	104.....	N. Main.....	Owner.....	1
189	Walker, William.....	17.....	S. William & other prem.....	Owner.....	1
184	Wilson, Thomas.....	6 & 7.....	S. William.....	Owner.....	1
27	Zavitz, Annie.....	92.....	W. Jameson.....	Owner.....	1

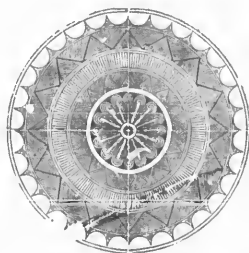

P. O.
Ad-
dress.

..... 1
..... 1
..... 1
..... 17
..... 1
..... 1

..... 1
..... 20
..... 9

..... 1

..... 1
..... 1

..... 1

PART III.

PERSONS ENTITLED TO VOTE AT ELECTIONS TO THE LEGISLATIVE ASSEMBLY ONLY.

No. on Roll.	NAME.	Lot.	Concession or Street.	P. O. Ad- dress.
243	Anderson, John J.....	94.....	High.....	M. F..... 1
244	Butler, Frank.....	80.....	S. High.....	M. F..... 1
	C.....			
250	Dowdell, Alexander.....	3.....	S. William.....	M. F..... 1
	E.....			
258	Finan, James.....	72.....	S. Main.....	M. F..... 1
259	Gillies, Daniel.....	68.....	N. George.....	M. F..... 1
260	Gillies, John.....	63.....	N. George.....	M. F..... 1
19	Hetherington, Sidney.....	11.....	N. Main.....	M. F..... 1
252	Holmes, Allan.....	24.....	S. William.....	M. F..... 1
253	Holmes, Harry.....	24.....	S. William.....	M. F..... 1
261	Holmes, Malcolm.....	24.....	S. William.....	M. F..... 1
	J.....			
	K.....			
264	Laidlaw, Alexander.....	68.....	S. Main.....	M. F..... 1
247	Munro, Albert.....	66.....	N. George.....	M. F..... 1
18	Munro, Peter John.....	11.....	N. Main.....	M. F..... 1

No. on Roll.	NAME.	Lot.	Concession or Street.	_____	P. O. Address
245	McAlpine, Edward.....	81.....	S. Main.....	M. F.....	1
248	McDonald, Alexander..	20.....	N. William.....	M. F.....	1
263	McDonald, Robert H..	28.....	E. Jamieson.....	M. F.....	1
256	McEwen, Duncan.....	56.....	N. Church.....	M. F.....	1
246	McLean, Angus..... (The younger.)	pt. 24.....	Con. 5.....	M. F.....	1
249	McMillan, John S.....	17.....	N. William.....	M. F.....	1
	N.....				
	O.....				
251	Pope, William.....		Queen.....	M. F.....	1
	Q.....				
255	Roberts, Edward.....	11.....	S. George.....	M. F.....	1
254	Roberts, William J.....	11.....	S. George.....	M. F.....	1
	S.....				
	T.....				
	U.....				
	V.....				
	W.....				
	X.....				
	Y.....				
	Z.....				

P. O.
Ad-
dress.

1

1

1

1

1

1

1

1

1

The aggregate number of names upon the Voters' List, 1896, for the Municipality of the Village of Ailsa Craig, qualified to serve as jurors, is ninety-eight.

I, Elihu Barritt Smith, Clerk of the Municipality of the Village of Ailsa Craig, in the County of Middlesex, do hereby certify that parts one and three of the within list constitute a correct list for the year 1896 of all persons appearing by the last revised Assessment Roll of the said Municipality, to be entitled to vote at Elections for members of the Legislative Assembly, and that parts one and two constitute a correct list for said year of all persons appearing by the said Roll to be entitled to vote at Municipal Elections in said Municipality, and I hereby call upon all Electors to examine the said list, and if any omissions or other errors are perceived therein, to take immediate proceedings to have the said errors corrected according to law.

Dated this 22nd. day of July, 1896.

E. B. Smith,

Clerk of the said Municipality.

ie
he
te
oll
ve
us
ci-
ns
ors

ty.

1871

