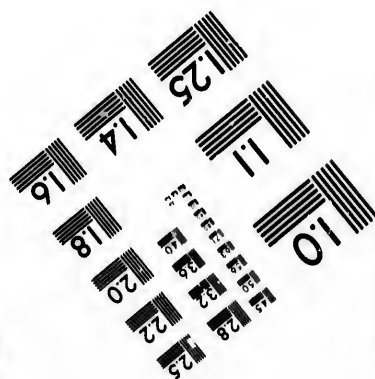
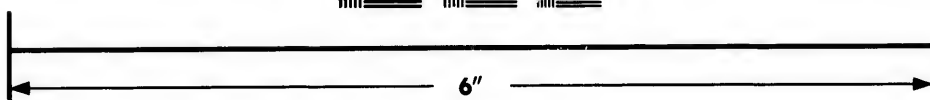
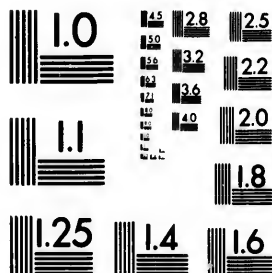

**IMAGE EVALUATION
TEST TARGET (MT-3)**



**Photographic
Sciences
Corporation**

23 WEST MAIN STREET
WEBSTER, N.Y. 14580
(716) 872-4503

Can



**CIHM/ICMH
Microfiche
Series.**

**CIHM/ICMH
Collection de
microfiches.**



Canadian Institute for Historical Microreproductions / Institut canadien de microreproductions historiques



© 1985

Technical and Bibliographic Notes/Notes techniques et bibliographiques

The Institute has attempted to obtain the best original copy available for filming. Features of this copy which may be bibliographically unique, which may alter any of the images in the reproduction, or which may significantly change the usual method of filming, are checked below.

L'Institut a microfilmé le meilleur exemplaire qu'il lui a été possible de se procurer. Les détails de cet exemplaire qui sont peut-être uniques du point de vue bibliographique, qui peuvent modifier une image reproduite, ou qui peuvent exiger une modification dans la méthode normale de filmage sont indiqués ci-dessous.

- | | |
|--|--|
| <input type="checkbox"/> Coloured covers/
Couverture de couleur | <input type="checkbox"/> Coloured pages/
Pages de couleur |
| <input type="checkbox"/> Covers damaged/
Couverture endommagée | <input type="checkbox"/> Pages damaged/
Pages endommagées |
| <input type="checkbox"/> Covers restored and/or laminated/
Couverture restaurée et/ou pelliculée | <input type="checkbox"/> Pages restored and/or laminated/
Pages restaurées et/ou pelliculées |
| <input type="checkbox"/> Cover title missing/
Le titre de couverture manque | <input type="checkbox"/> Pages discoloured, stained or foxed/
Pages décolorées, tachetées ou piquées |
| <input type="checkbox"/> Coloured maps/
Cartes géographiques en couleur | <input type="checkbox"/> Pages detached/
Pages détachées |
| <input type="checkbox"/> Coloured ink (i.e. other than blue or black)/
Encre de couleur (i.e. autre que bleue ou noire) | <input checked="" type="checkbox"/> Showthrough/
Transparence |
| <input type="checkbox"/> Coloured plates and/or illustrations/
Planches et/ou illustrations en couleur | <input checked="" type="checkbox"/> Quality of print varies/
Qualité inégale de l'impression |
| <input type="checkbox"/> Bound with other material/
Relié avec d'autres documents | <input type="checkbox"/> Includes supplementary material/
Comprend du matériel supplémentaire |
| <input type="checkbox"/> Tight binding may cause shadows or distortion
along interior margin/
La reliure serrée peut causer de l'ombre ou de la
distorsion le long de la marge intérieure | <input type="checkbox"/> Only edition available/
Seule édition disponible |
| <input type="checkbox"/> Blank leaves added during restoration may
appear within the text. Whenever possible, these
have been omitted from filming/
Il se peut que certaines pages blanches ajoutées
lors d'une restauration apparaissent dans le texte,
mais, lorsque cela était possible, ces pages n'ont
pas été filmées. | <input type="checkbox"/> Pages wholly or partially obscured by errata
slips, tissues, etc., have been refilmed to
ensure the best possible image/
Les pages totalement ou partiellement
obscurcies par un feuillet d'errata, une pelure,
etc., ont été filmées à nouveau de façon à
obtenir la meilleure image possible. |
| <input type="checkbox"/> Additional comments:/
Commentaires supplémentaires: | |

This item is filmed at the reduction ratio checked below/
Ce document est filmé au taux de réduction indiqué ci-dessous.

10X	14X	18X	22X	26X	30X
<input type="checkbox"/>	<input type="checkbox"/>	<input type="checkbox"/>	<input checked="" type="checkbox"/>	<input type="checkbox"/>	<input type="checkbox"/>
12X	16X	20X	24X	28X	32X

The cop
to the g

The im
possible
of the c
filming

Original
beginni
the last
sion, or
other o
first pa
sion, an
or illust

The las
shall co
TINUED
whiche

Maps,
differen
entirely
beginn
right a
require
metho

The copy filmed here has been reproduced thanks to the generosity of:

Metropolitan Toronto Library
Municipal Reference Library

The images appearing here are the best quality possible considering the condition and legibility of the original copy and in keeping with the filming contract specifications.

Original copies in printed paper covers are filmed beginning with the front cover and ending on the last page with a printed or illustrated impression, or the back cover when appropriate. All other original copies are filmed beginning on the first page with a printed or illustrated impression, and ending on the last page with a printed or illustrated impression.

The last recorded frame on each microfiche shall contain the symbol \rightarrow (meaning "CONTINUED"), or the symbol ∇ (meaning "END"), whichever applies.

Maps, plates, charts, etc., may be filmed at different reduction ratios. Those too large to be entirely included in one exposure are filmed beginning in the upper left hand corner, left to right and top to bottom, as many frames as required. The following diagrams illustrate the method:

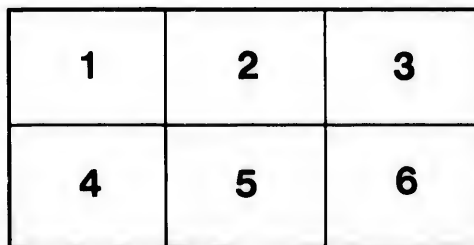
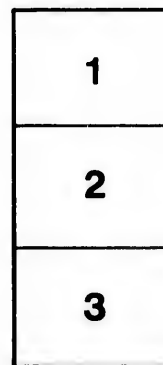
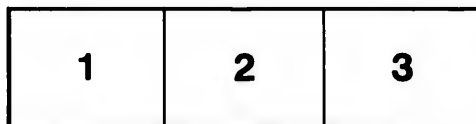

L'exemplaire filmé fut reproduit grâce à la générosité de:

Metropolitan Toronto Library
Municipal Reference Library

Les images suivantes ont été reproduites avec le plus grand soin, compte tenu de la condition et de la netteté de l'exemplaire filmé, et en conformité avec les conditions du contrat de filmage.

Les exemplaires originaux dont la couverture en papier est imprimée sont filmés en commençant par le premier plat et en terminant soit par la dernière page qui comporte une empreinte d'impression ou d'illustration, soit par le second plat, selon le cas. Tous les autres exemplaires originaux sont filmés en commençant par la première page qui comporte une empreinte d'impression ou d'illustration et en terminant par la dernière page qui comporte une telle empreinte.

Un des symboles suivants apparaîtra sur la dernière image de chaque microfiche, selon le cas: le symbole \rightarrow signifie "A SUIVRE", le symbole ∇ signifie "FIN".

Les cartes, planches, tableaux, etc., peuvent être filmés à des taux de réduction différents. Lorsque le document est trop grand pour être reproduit en un seul cliché, il est filmé à partir de l'angle supérieur gauche, de gauche à droite, et de haut en bas, en prenant le nombre d'images nécessaire. Les diagrammes suivants illustrent la méthode.

aire
détails
ues du
t modifier
ger une
e filmage

ées

ire

y errata
ed to

nt
ne pelure,
çon à



32X

PETLEY'S For Dry Goods, Clothing and Carpets.

MUNICIPAL REFERENCE
TORONTO, ONT. AUG. 3 1873

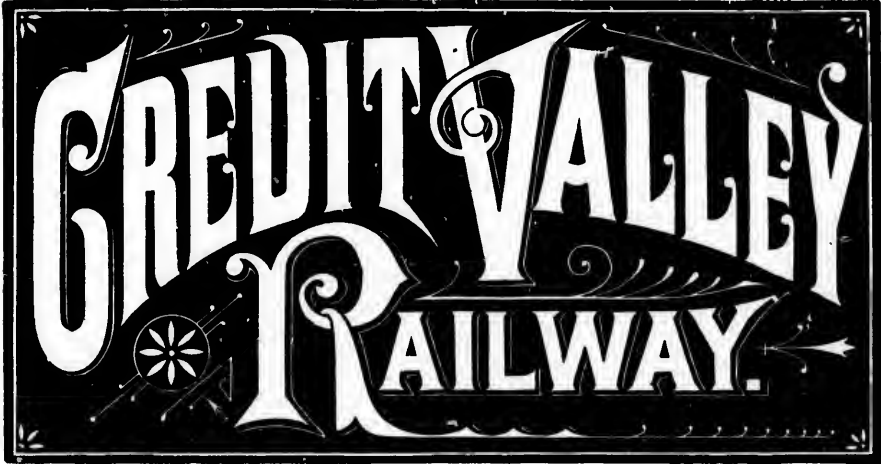

METROPOLITAN
TORONTO
CENTRAL
LIBRARY

OCTOBER 10, 1883.

This time table is official, and issued under authority of the Company for distribution by its Agents and Ticket Offices.

W. WHYTE, *Gen'l Superintendent.*

J. W. LEONARD, *Gen'l Pass. Agent.*

Municipal Reference

CHICAGO, ROCK ISLAND & PACIFIC RAILWAY.

GREAT ROCK ISLAND *and* ALBERT LEA ROUTES.

THROUGH TICKETS should read by the Credit Valley, Michigan Central, and Great Rock Island or Albert Lea Routes, for

- AUSTRALIA, CHINA, JAPAN,
- CALIFORNIA, OREGON, IDAHO,
- WASHINGTON TERRITORY,
- BRITISH COLUMBIA, MANITOBA,
- DAKOTA, MINNESOTA, MONTANA,
- WYOMING, COLORADO, KANSAS,
- NEBRASKA, MISSOURI, IOWA.

E. ST. JOHN,
G. T. & P. A., CHICAGO.

J. FRANCIS LEE,
Gen'l Agt., TORONTO.

IMPORTANT NOTICE TO PASSENGERS.

This Time-Table being issued under authority of the CREDIT VALLEY RAILWAY COMPANY, it should be borne in mind that passengers will find their interests best served by asking the Ticket Agent to furnish through tickets at the cheapest rates, *via* the **CHICAGO, MILWAUKEE AND ST. PAUL RAILWAY**, which is the "SHORT LINE" and best route from Chicago, or Milwaukee, to St. Paul, Minneapolis, Winnipeg, Portland, and all points in Montana, Oregon, British Columbia and Manitoba; also to all points in Dakota, Minnesota, Nebraska, Colorado and California.

NO Emigrant Cars are run on this line, but all classes of passengers are comfortably cared for on Express Trains.

For further particulars, Maps, Time-Tables, Rates of Fare, etc., apply to any agent of the Credit Valley Railway, or to

WM. WALLACE HEAFFORD,
Canadian Passenger Agent,
No. 28 Front St. East,
TORONTO, ONTARIO.

PETLEY & PETLEY,

TORONTO,

THE LARGEST WHOLESALE AND RETAIL (ONE PRICE)

DRY GOODS, CLOTHING,

—AND—

CARPET HOUSE

IN CANADA,

128 TO 132 KING STREET EAST,

Nearly opposite the Market.

Ladies will find handsomely fitted up retiring and washrooms in connection with our Millinery Department.

METROPO
TORONTO
CENTRAL
LIBRARY

Municipal Ref

Miles from
Toronto

2
2
1
1
1
2
2
2
3
3
4
4
5
6
7
8
9
10
11
12
13
14
15
16
17
18
19
20
21
22
23
24
25
26
27
28
29
30
31
32
33
34
35
36
37
38
39
40
41
42
43
44
45
46
47
48
49
50
51
52
53
54
55
56
57
58
59
60
61
62
63
64
65
66
67
68
69
70
71
72
73
74
75
76
77
78
79
80
81
82
83
84
85
86
87
88
89
90
91
92
93
94
95
96
97
98
99
100

1
1
1
1

METROPOLITAN
TORONTO
CENTRAL
LIBRARY

GOING WEST.

Municipal Reference

LOCAL TIME TABLE.

Miles from Toronto	STATIONS.	GOING WEST.			
		7.10a.m.	1.00p.m.	4.50p.m.	11.30p.m.
	TORONTO..... LEAVE	7.10a.m.	1.00p.m.	4.50p.m.	11.30p.m.
2	PAKDALE.....	7.20 "	1.10 "	5.00 "	11.40 "
7	LAMBTON.....	7.31 "	5.11 "	11.51 "
9	ISLINGTON.....	7.35 "	5.15 "
13	DIXIE.....	7.44 "	5.25 "
14	COOKSVILLE.....	7.47 "	5.28 "	12.07 "
17	SPRINGFIELD.....	7.53 "	5.34 "
20	STREETSVILLE.....	7.59 "	1.44 "	5.40 "	12.21 "
21	" JUN,	8.04 "	1.47 "	5.45 "	12.26 "
25	TRAFALGAR.....	8.10 "	5.51 "
23	HORNBY.....	8.17 "	5.58 "
32	MILTON.....	8.26 "	2.05 "	6.08 "	12.49a.m.
39	CAMPBELLVILLE.....	8.40 "	2.20 "	6.25 "
42	McRAE'S.....	8.46 "	6.32 "
45	SCHAW.....	8.52 "	6.39 "
52	LESLIES.....	9.06 "	6.55 "
57	GALT.....	9.16 "	2.55 "	7.07 "	1.45 "
68	DUMFRIES.....	9.29 "	7.21 "
67	AYR.....	9.39 "	3.15 "	7.33 "	2.08 "
73	WOLVERTON.....	9.50 "	7.44 "
74	DRUMBO.....	9.52 "	3.30 "	7.46 "	2.25 "
79	BLANDFORD.....	10.05 "	3.39 "	7.58 "
82	INNERKIP.....	10.09 "	8.05 "
88	WOODSTOCK.....	10.22 "	3.55 "	8.20 "	2.50 "
91	BRACHVILLE.....	10.30 "	8.29 "
97	INGERSOLL.....	10.40 "	8.39 "	3.17 "
102	PITNAM.....	10.50 "	4.13 "	8.40 "
107	HARRIETSVILLE.....	11.00 "	4.23 "	8.51 "
113	BELMONT.....	11.12 "	4.44 "	9.04 "
121	ST. THOMAS..... AR	11.30 "	5.00 "	9.35 "	4.15 "

ORANGEVILLE BRANCH.

	TORONTO..... LEAVE	7.10a.m.	4.50p.m.
21	STREETSVILLE JUN.	8.10 "	5.50 "
23	MEADOWVALE.....	8.15 "	5.55 "
24	BRAMPTON.....	8.28 "	6.08 "
34	EDMONTON.....	8.38 "	6.18 "
38	CAMPBELL'S CROSS.....	8.46 "	6.26 "
39	CHELTENHAM.....	8.50 "	6.29 "
41	RIVERDALE.....	8.56 "	6.36 "
46	FORKS OF CREDIT.....	9.11 "	6.49 "
48	CHURCH'S FALLS.....	9.21 "	7.00 "
51	ALTON.....	9.28 "	7.07 "
53	MELVILLE.....	9.33 "	7.11 "
56	ORANGEVILLE..... AR	9.40 "	7.20 "

ELORA BRANCH.

	TORONTO..... LEAVE	7.10a.m.	4.50p.m.
21	STREETSVILLE JUN.	8.10 "	5.50 "
48	CHURCH'S FALLS.....	9.21 "	7.00 "
52	ERIN.....	9.31 "	7.10 "
56	HILLEBURG.....	9.47 "	7.18 "
68	DOUGLAS.....	10.23 "	7.40 "
73	FERGUS.....	10.51 "	7.53 "
75	ELORA..... AR	11.10 "	8.05 "

Daily, Except Sundays.

To the Public.

The management have placed upon this favorite route, between Toronto and St. Thomas, a line of reclining seat chair cars, which for comfortable qualities, design, build, finish and arrangement of interior, are superior to any used by our rivals.

Each car has, beside the drawing room proper, a smoking room, a lavatory and retiring room. The seats in these cars ARE FREE to holders of through first-class tickets, enabling those who do not purchase sleeping car accommodation to rest in comfort. These cars are well worth the inspection and patronage of the travelling public, as no expense has been spared to make them the finest in use.

Make a note of this, and when you travel buy your tickets over The Credit Valley R'y, because you get the greatest amount of comfort for your money. Remember this is the

PALACE CAR ROUTE

BETWEEN

Toronto and the West & South-West

THE

Credit Valley Railway

IS THE

MOST

DIRECT

ROUTE

BETWEEN

Toronto, Milton, Galt, Drumbo, Woodstock, Ingersoll, St. Thomas, Brampton, Fergus, Elora and Orangeville.

When in Toronto, Stop at the Rossin House.

GOING EAST.

LOCAL TIME TABLE.

Miles from St. Thomas.	STATIONS.	GOING EAST.				
	ST. THOMAS Dr.	4.50 a.m.		11.40 a.m.	2.15 p.m.	5.30 p.m.
8	BELMONT	5.07 "		11.57 "	2.32 "	5.48 "
11	HARRIETSVILLE	5.20 "		12.09 p.m.	2.43 "	6.00 "
10	FUTNAM	5.31 "		12.17 "	2.53 "	6.12 "
24	INGERSOLL	5.42 "		12.21 "	3.03 "	6.23 "
29	BEACHVILLE	5.53 "		12.36 "	3.13 "	6.34 "
33	WOODSTOCK	6.03 "		12.45 "	3.22 "	6.43 "
39	INNERKIP	6.17 "		12.57 "	3.33 "	6.57 "
42	BANDFORD	6.24 "			3.39 "	7.03 "
47	DRUMBO	6.35 "		1.10 "	3.48 "	7.14 "
48	WOLVERTON	6.38 "			3.50 "	7.17 "
53	AYR	6.49 "		1.25 "	4.02 "	7.33 "
58	DUMFRIES	6.59 "			4.09 "	7.41 "
64	GALT	7.13 "		1.44 "	4.23 "	7.54 "
71	LESLIES	7.25 "			4.34 "	8.05 "
76	SCHAW	7.40 "		2.07 "	4.47 "	8.24 "
70	McRAES	7.46 "			4.54 "	8.31 "
82	CAMPBELLVILLE	7.58 "		2.20 "	5.00 "	8.38 "
89	MILTON	8.09 "		2.32 "	5.16 "	8.54 "
93	HURNBY	8.17 "			5.24 "	9.03 "
96	TRAFALGAR	8.25 "			5.30 "	9.10 "
99	STREETSVILLE JUN.	8.33 "	9.40 a.m.	2.51 "	5.38 "	9.17 "
100	STREETSVILLE	8.37 "		9.45 "	5.40 "	9.22 "
102	SPRINGFIELD	8.44 "			5.46 "	9.30 "
106	COOKSVILLE	8.50 "			5.54 "	9.37 "
108	DIXIE	3.53 "			5.57 "	9.40 "
112	ISLINGTON	9.02 "			6.07 "	9.50 "
114	LAMTON	9.07 "			6.12 "	9.55 "
119	PARKDALE	9.20 "	10.20 "	3.30 "	6.25 "	10.05 "
121	TORONTO Ar.	93.0 a.m.	10.30 a.m.	3.40 p.m.	6.35 p.m.	10.15 p.m.

ORANGEVILLE BRANCH.

134	ORANGEVILLE	Dr.	8.10 a.m.		3.30 p.m.
131	MELVILLE		8.16 "		3.36 "
129	ALTON		8.21 "		3.41 "
126	CHURCH'S FALLS		8.30 "		3.53 "
123	FORKS OF CREDIT		8.42 "		4.12 "
119	RIVERDALE		8.56 "		4.28 "
117	CHELT NHAM		9.01 "		4.34 "
116	CAMPBELL'S CROSS		9.03 "		4.39 "
112	EDMONTON		9.12 "		4.50 "
107	BRAMP ON		9.22 "		5.02 "
102	MEADOWVALE		9.33 "		5.18 "
99	STREETSVILLE JUN.		9.40 "		5.30 "
	TORONTO		10.30 "		6.35 "

ELORA BRANCH.

155	ELORA	Dr.	7.25 a.m.		1.40 p.m.
153	FERGUS		7.32 "		2.00 "
146	DOUGLAS		7.47 "		2.25 "
134	HILLSBURGH		8.09 "		3.00 "
133	ERIN		8.18 "		3.15 "
	CHURCH'S FALLS		8.30 "		3.58 "
	STREETSVILLE JUN.		9.40 "		5.36 "
	TORONTO		10.30 "		6.35 "

Daily, Except Sundays.

SAVED! HOURS IN TIME! MILES IN DISTANCE! MONEY! DELAYS AND ANNOYANCES!

Travelling via **"THE CREDIT VALLEY RAILWAY."**

THE NEW AND POPULAR SHORT LINE BETWEEN THE EAST AND WEST.

WHAT IS CATARRH?

A REVOLUTION IN THE TREATMENT OF THIS DISEASE.

Catarrh is a muco-purulent discharge, caused by the presence and development of the vegetable parasite amoeba in the internal lining membrane of the nose. This parasite is only developed under favorable circumstances, and these are: Morbid state of the blood, as the blighted corpuscle of tubercle, the germ poison of syphilis, mercury, toxemia, from the retention of the effeted matter of the skin, suppressed perspiration, badly ventilated sleeping apartments, and other poisons that are germinated in the blood. These poisons keep the internal lining membrane of the nose in a constant state of irritation, ever ready for the deposit of the seeds of these germs, which spread up the nostrils and down the fauces or back of the throat, causing ulceration of the throat; up the eustachian tubes, causing deafness; burrowing in the vocal cords, causing hoarseness: usurping the proper structure of the bronchial tubes, ending in pulmonary consumption and death.

Many attempts have been made to discover a cure for this distressing disease by the use of inhalents and other ingenious devices, but none of these treatments can do a particle of good until the amoeba are either destroyed or removed from the mucous tissue.

Some time since a well-known physician of forty years' standing, after much experimenting, succeeded in discovering the necessary combination of ingredients, which never fails in absolutely and permanently eradicating this horrible disease, whether standing for one year or forty years. Those who may be suffering from the above disease should, without delay, communicate with the business managers, Messrs A. H. DIXON & SON, 305 King Street West, Toronto, and get full particulars and treatise free by enclosing stamp.—*Montreal Star.*

CANADA PAPER CO.

Paper Makers and Wholesale Stationers,

11 Front Street West, - TORONTO,

MANUFACTURERS OF

WHITE AND TINTED WRITING PAPERS,

WHITE, ROSE AND AMBER BOOK PAPERS,

NEWS, PRINT, NOS. 1, 2 AND 3,

MANILLA AND ENVELOPE PAPER,

TINTED COVER PAPERS,

GREEN WINDOW BLIND PAPER,

ROOFING FELT, ETC., ETC.

SUPERIOR CALANDERED PAPERS Made to Order

Montreal House,
378 St. Paul Street.

Windsor Mills,
Springvale Mills, P.Q.

Pennsylvania Railroad.

Great Trunk Line & United States Mail Route.

*The Best Constructed and Most Completely
Equipped Railway in America.*

Connecting all the principal cities on the Atlantic coast with those in the
Mississippi Valley and on the Great Lakes Through Trains, with
Palace Cars attached, between New York, Philadelphia,
Washington and Baltimore and Chicago, St. Louis,
Cincinnati and Louisville.



Baggage Checked to Destination. Fare always as low as any other Route

For Tickets, Palace and Parlor Car accommodations, and all desired information, apply at the offices
of the Company, Nos. 203 and 205 Washington Street, BOSTON; The Astor House, Nos. 526 and 944
Broadway, and Desbrosses and Courtlandt Street Ferries, NEW YORK; Nos. 838 and 134 1/2 Chestnut
Street, and Depot, Broad and Market Streets, PHILADELPHIA; N. E. corner Baltimore and Calvert
Streets, Union Depot and Northern Central Railway Depot, BALTIMORE; N. E. corner Thirteenth
Street and Pennsylvania Avenue, N. E. corner Sixth Street and Pennsylvania Avenue, and Baltimore
and Potomac Railroad Depot, WASHINGTON CITY.

CHAS. E. PUGH, Gen. Mangr. J. R. WOOD, Gen. Pass. Agt.





 MAP OF THE 
CREDIT VALLEY
RAILWAY
 AND ITS CONNECTIONS.

J. M. W. JONES CO., CHICAGO.

HOUSEKEEPERS' EMPORIUM

HARRY A. COLLINS,

IMPORTER AND DEALER IN

STOVES, RANGES

AND

GENERAL HOUSE FURNISHINGS.

PLATED WARE, CUTLERY,

PLAIN AND JAPANED TIN WARE.

HOTEL WARE OF EVERY DESCRIPTION.

90 Yonge St., Toronto.

A. WHITE,

✦ SHIRT MAKER, ✦

65 KING STREET WEST, TORONTO.

Six	White	Shirts	for	-	-	-	\$6.00
Six	"	"	"	-	-	-	7.50
Six	"	"	"	-	-	-	9 00
Six	"	"	"	-	-	-	10.00

☞ **A Complete Stock of Gents' Furnishings and Underwear.**

Send for Circular and Card for Self-Measurement, Free.

State where you saw this Advertisement.

Fidelity and Casualty Co. of New York.

FIDELITY DEPARTMENT.

Officials of Banks, Railroads, and Transportation Companies, Managers, Secretaries, and Clerks of Public Companies, Institutions, and Commercial Firms, occupying positions of trust and having to provide security, will readily perceive the advantages of this Company's system, as it enables them, by a small annual payment, to become their own sureties, relieving them from the necessity of soliciting friends or relatives to become Bondsmen, and incurring an obligation which continues while the Bond exists. The fact, too, of obtaining this Company's endorsement as a proof of probity and good standing will recommend its adoption.

The bonds of this Company are accepted by the Courts of the State of New York.

CASUALTY DEPARTMENT.

Policies issued against accidents causing death or totally disabling injury.

Form of application and full particulars can be obtained at the office of the Company, 179 B'way.

WM. M. RICHARDS, *President.* JOHN M. CRANE, *Secretary.* ROBT. J. HILLAS, *Ass't Secretary.*

DIRECTORS:

George T. Hope. G. G. Williams. Geo. H. Coe. Chas. Dennis. J. S. T. Stranahan.
Alex. Mitchell. A. B. Bull. A. S. Barnes. S. B. Chittenden. H. A. Hurlbut.
W. G. Low. David Dows. J. D. Vermilye. Wm. M. Richards.

Rossin House, Toronto, "The Leading Hotel."

GOING WEST
IN CONNECTION WITH
MICHIGAN CENTRAL R. R.

Miles to Chicago.	STATIONS.	TO CHICAGO.			
		4.50p.m.	11.30p.m.	1.00p.m.	7.10a.m.
518	TORONTO.....De	4.50p.m.	11.30p.m.	1.00p.m.	7.10a.m.
497	STREETSVILLE.....	5.40 "	12.21a.m.	1.44 "	7.50 "
549	ELORA.....	1.40 "	1.40p.m.	7.25a.m.
547	FERGUS.....	2.00 "	2.00 "	7.32 "
630	ORANGEVILLE.....	3.30 "	3.30 "	8.10 "
625	ALTON.....	3.41 "	3.41 "	8.21 "
522	CHURCH'S FALLS.....	3.58 "	3.58 "	8.30 "
515	RIVERDALE.....	4.23 "	4.23 "	8.56 "
503	BRAMPTON.....	5.02 "	5.02 "	9.22 "
486	MILTON.....	6.03 "	12.40a.m.	2.15p.m.	8.28 "
460	GALT.....	7.07 "	1.45 "	2.55 "	9.16 "
450	AYR.....	7.33 "	2.03 "	3.15 "	9.39 "
443	DRUMBO.....	7.46 "	2.25 "	3.30 "	9.52 "
430	WOODSTOCK.....	8.20 "	2.50 "	3.55 "	10.21 "
421	INGERSOLL.....	8.40 "	3.17 "	4.13 "	10.40 "
397	ST. THOMAS.....	9.35 "	4.15 "	5.00 "	11.30 "
397	ST. THOMAS.....	4.20 "	5.10 "	11.45 "
353	RIDGETOWN.....	5.37 "	6.30 "	12.52p.m.
340	CHARING CROSS.....	6.05 "	6.55 "	1.11 "
318	AMHERSTBURGH.....	9.15 "	9.45 "	3.00 "
302	ESSEX CENTRE.....	7.15 "	8.05 "	2.10 "
286	WINDSOR.....	7.55 "	8.45 "	2.45 "
285	DETROIT.....	8.25 "	9.15 "	3.15 "
225	DETROIT.....	9.00 "	3.45 "
290	WOODMERE.....	4.19 "
297	WYANDOTTE.....	9.33 "	4.19 "
302	SLOCUM JUN.....	9.42 "	4.28 "
345	TOLEDO.....	11.00 "	5.45 "
285	DETROIT.....	9.10 "	11.20 "	5.20 "
345	LAPEER.....	11.2 "	3.30a.m.	7.45 "
309	SAGINAW CITY.....	1.10p.m.	7.20 "	9.45 "
3.4	BAY CITY.....	1.10 "	6.50 "	9.35 "
285	DETROIT.....	9.55a.m.	10.10p.m.	4.21 "
246	YPSILANTI.....	10.18 "	11.28 "	5.25 "
248	ANN ARBOR.....	11.20 "	11.52 "	5.42 "
209	JACKSON.....	12.35p.m.	1.05a.m.	7.15 "
177	MARSHALL.....	1.50 "	2.03 "	8.27 "
104	BATTLE CREEK.....	2.15 "	2.27 "	8.55 "
141	KALAMAZOO.....	2.56 "	3.07 "	9.55 "
04	NILES.....	4.20 "	4.35 "
07	NEW BUFFALO.....	5.07 "
57	MICHIGAN CITY.....	5.30 "	5.43 "
36	LAKE.....	6.15 "	6.38 "
00	CHICAGO.....AR	8.00 "	8.20 "

Daily, Except Sundays.

TO
Through Passengers

The CREDIT VALLEY RAILWAY is the natural route for all passengers coming out of Canada destined for Detroit, Chicago, or points beyond. It connects in Union Depots with the trains of the MICHIGAN CENTRAL R. R. Through coaches are run between Toronto and Chicago, via the CREDIT VALLEY AND MICHIGAN CENTRAL RAILWAYS without change. On arriving at Chicago passengers are met by the passenger agents of this line, who will assist them as far as possible. Parmelee's Omnibuses meet all trains of this line, and passengers holding through tickets will be transferred to the depot of the road over which their ticket reads **Free of Charge.**

REMEMBER
The Credit Valley R. R.

Is the only Canadian Line running in direct connection with the old reliable "Michigan Central R. R." And is the only line running Chair and Parlor Cars between **TORONTO and ST. THOMAS.**

DO NOT FORGET!
THE CREDIT VALLEY R'Y
IS THE BEST LINE TO
DETROIT, TOLEDO, CHICAGO, ST. LOUIS,
AND ALL POINTS WEST, SOUTH AND NORTH.

ROSSIN HOUSE, TORONTO, CANADA.

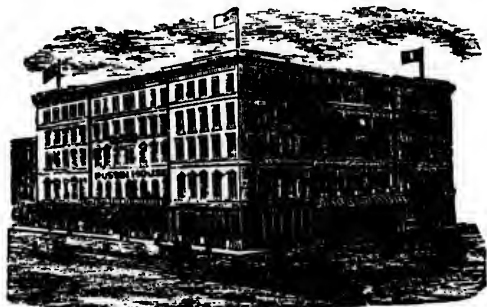

HENRY J. NOLAN, Chief Clerk.

MARK H. IRISH, Proprietor.

The Rossin is the largest hotel in Ontario, only two blocks from Union Station, corner King and York Streets, finest situation in Toronto. Its thoroughly first-class appointments, large corridors, lofty ceilings, spacious, clean and well ventilated rooms (the whole house having been painted, frescoed and decorated this spring), detached and en suite, polite and attentive employees in every department, together with unexcelled cuisine, make it specially attractive to the traveling public. Elevator running day and night. Hot and cold baths on each floor. Electric bells in rooms. Fire escape in each bed-room. Prices graduated.

GENERAL OCEAN S. S. AGENCY

TICKETS ISSUED to and from ALL PARTS of

England, Ireland, Scotland, and the Continent of Europe

—BY—

SAM OSBORNE & CO.,

Correspondence Solicited.

40 YONGE ST., Toronto.

MALTHOPTONIQUE.

THE ENGLISH EXTRACT OF MALT AND HOPS.

NATURE'S GREAT RESTORATIVE in ALL CASES of NERVOUS DEBILITY

Builds up anew the enfeebled physique, overcomes the effects of **Exhaustion** and **Nervous Excitement**, and enables those who use it to perform an increased amount of physical and mental labor. It improves the appetite, conquers **Dyspepsia**, and promotes a rapid assimilation of the food.

Wakefulness, Tremors, Twitching, Unnatural Anxiety, and other **Nervous Symptoms** are obviated by its use.

"A REFRESHING NIGHT'S SLEEP IN EVERY BOTTLE."—*Commercial Advertiser.*

Read what prominent physicians say regarding this delightful and Refreshing Tonic Drink:

"We have used Burton's Malthoptonique in our practice in cases of Nervous Disorders, and have found it among the best remedial agents we have ever tried for that class of diseases.

"**J. A. BROWN, M.D., D. O. FARRAND, M.D., G. F. A. FOSTER, M.D.,**
J. F. NOYES, M.D., D. NORTON, M.D."

Five of the most prominent physicians in Detroit, Mich.

Sold by all Druggists and Grocers generally throughout the United States.

E. C. HAZARD & Co., Sole Agents, NEW YORK.

Miles to Toronto.
518
482
461
451
424
377
354
341
309
270
262
233
341
341
293
250
245
238
233
233
232
216
232
178
165
121
121
97
87
74
67
57
32
29
41
48
51
57
73
75
20
00

CATARRH—A New Treatment, whereby a permanent cure is effected in one to three applications; send stamp for treatise.
A. H. DIXON & SON, 305 King Street West, Toronto.

GOING EAST.

IN CONNECTION WITH
MICHIGAN CENTRAL R. R.

Miles to Toronto.	STATIONS.	TO TORONTO.			
518	CHICAGO..... LEAVE	4.50 p. m.	9.20 p. m.	10.20 p. m.
482	LAKE	10.43 "	11.52 "
461	MICHIGAN CITY.....	6.52 "	11.27 "	12.35 a. m.
451	NEW BUFFALO.....	1.00 "
424	NILES.....	7.50 "	12.35 a. m.	2.05 "
377	KALAMAZOO.....	9.03 "	2.05 "	3.52 "
354	BATTLE CREEK.....	9.40 "	2.46 "	4.37 "
341	MARSHALL.....	10.00 "	3.07 "	5.02 "
309	JACKSON.....	10.54 "	4.10 "	6.10 "
270	ANN ARBOR.....	11.52 "	5.22 "	7.28 "
202	YPSILANTI.....	12.03 "	5.37 "	7.43 "
233	DETROIT.....	1.00 a. m.	6.40 "	8.50 "
341	BAY CITY.....	6.00 p. m.	11.00 p. m.	11.00 p. m.	7.30 a. m.
341	SAGINAW CITY.....	5.45 "	7.20 "
293	LAPEER.....	7.45 "	2.26 a. m.	2.26 a. m.	9.20 "
233	DETROIT.....	10.15 "	6.20 "	6.20 "	11.45 "
293	TOLEDO.....	11.00 p. m.	6.50 a. m.	10.30 a. m.
250	SLOCUM JUN.....	12.18 a. m.	8.10 "	11.46 "
245	WYANDOTTE.....	12.23 "	8.23 "	11.56 "
238	WOODMERE.....	8.41 "
233	DETROIT.....	1.00 "	9.00 "	12.30 "
233	DETROIT.....	1.10 a. m.	7.10 a. m.	9.05 a. m.	12.35 p. m.
232	WINDSOR.....	1.35 "	7.40 "	9.35 "	1.00 "
216	ESSEX CENTRE.....	8.10 "	10.05 "	1.30 "
232	AMHERSTBURGH.....	6.00 a. m.	12.40 p. m.
178	CHARING CROSS.....	9.09 a. m.	11.29 a. m.	2.29 p. m.
165	RIDGETOWN.....	3.13 a. m.	9.30 "	11.59 "	2.48 "
121	ST. THOMAS.....	4.20 "	10.55 "	1.45 "	3.55 "
121	ST. THOMAS.....	4.50 a. m.	11.40 a. m.	2.15 p. m.	5.30 p. m.
97	INGERSOLL.....	5.42 "	12.28 p. m.	3.03 "	6.23 "
87	WOODSTOCK.....	6.03 "	12.45 "	3.22 "	6.43 "
74	DRUMBO.....	6.35 "	1.10 "	3.48 "	7.14 "
67	AYR.....	6.49 "	1.25 "	4.02 "	7.33 "
57	GALT.....	7.13 "	1.44 "	4.23 "	7.54 "
32	MILTON.....	8.09 "	2.32 "	5.15 "	8.54 "
29	BRAMPTON.....	6.03 p. m.	6.08 p. m.
41	RIVERDALE.....	6.36 "	6.36 "
48	CHURCH'S FALLS.....	7.00 "	7.00 "
51	ALTON.....	7.07 "	7.07 "
57	ORANGEVILLE.....	7.20 "	7.20 "
73	FERGUS.....	7.58 "	7.58 "
75	ELORA.....	8.05 "	8.05 "
20	STREETSVILLE.....	8.37 a. m.	2.55 p. m.	5.40 p. m.	9.22 p. m.
00	TORONTO.....	9.30 "	3.40 "	6.35 "	10.15 "

Daily Ex ept Sundays.

FURS! FURS! FURS!

**LADIES' SEAL DOLMANS,
LADIES' FUR SETS,
GENTLEMEN'S FUR COATS and HATS**

Largest Stock in the Dominion,

W. & D. DINEEN, Cor. KING & YONGE STS., TORONTO.

**REMEMBER BY THIS LINE YOU AVOID VEXATIOUS TRANSFERS,
ALL CHANGES BEING MADE IN UNION DEPOTS.**

**REMEMBER this popular Line has an entirely new passenger equipment.
ELEGANT COACHES! MAGNIFICENT PARLOR CARS! PALACE SLEEPING CARS!**

And all modern appliances for
SAFETY, SPEED, AND COMFORT.

LELAND HOTEL,
NEW YORK.

European Plan.

BROADWAY, 27th & 28th Sts.

American House
BOSTON.

Central Location. Perfect Ventilation.
Unexceptionable Table.

Particularly Desirable for Families and Tourists.

LEWIS RICE & SON,
Hanover, near Washington St.

Clarendon Hotel,
FOURTH AVENUE and 18th ST.,
NEW YORK.

On the American and European Plans.

Located near all the Theatres and Places
of Amusement.

C. H. KERNER, - - Proprietor.

Everett House,

FOURTH AVENUE and 17th ST.,
NEW YORK.

CENTRALLY LOCATED.

Overlooking Union Square.

ON EUROPEAN PLAN.

Eastern Railroad, Sea-Shore Line.

BOSTON

TO THE

White Mountains, Mount Desert, Campobello, Winnipiseogee,
Rangeley and Moosehead Lakes,

PORTLAND, BANGOR, ST. JOHN, HALIFAX,

—AND ALL PARTS OF—

MAINE AND EASTERN PROVINCES.

For sixty miles from Boston the line follows the Atlantic shore, touching *en route* the well-known summer resorts, Lynn, Nahant, Swampscott, Salem, Marblehead, Beverly, Manchester-by-the-sea, Magnolia, Gloucester, Rockport, Pigeon Cove, Newburyport, Hampton Beach, Rye Beach, Portsmouth, York, Isles of Shoals, and the Wentworth.

PULLMAN PARLOR OR SLEEPING CAR ON ALL THROUGH TRAINS.

SEATS OR BERTHS RESERVED BY MAIL OR TELEGRAPH.

Through Tickets are sold at all principal ticket offices in New York, Philadelphia, Baltimore,
Washington, etc.

Boston City Ticket Office, 306 Washington St. (next door to Old South Church).

DEPOT ON CAUSEWAY STREET.

Books giving Excursion Routes, Maps, Hotel Lists, etc., will be mailed free on application to

G. E. B. Jackson, President.
PAYSON TUCKER, General Manager.

LUCIUS TUTTLE,
Gen'l Pass. Agt., Boston, Mass.

ESTABLISHED 1844.

ESTABLISHED 1844.



◀ THE GLOBE ▶

The Leading Paper of Canada.

◀ THE DAILY GLOBE ▶

One Year,	- - - - -	\$7.00
Half Year,	- - - - -	3.50
Quarter Year,	- - - - -	1.75

◀ THE WEEKLY GLOBE ▶

FROM NOW TO END OF 1884,

Only ONE \$1.00 DOLLAR

The Circulation of "THE GLOBE" exceeds
that of any other paper published
in Ontario.

THE GLOBE PRINTING CO'Y,
TORONTO.

TRAVELLERS VISITING TORONTO
SHOULD PATRONIZE



SHOULD
ALL
VISIT



SHOULD
ALL
VISIT

THE "GOLDEN LION,"

ONTARIO'S GREATEST EMPORIUM FOR

CLOTHING *and* DRY GOODS

Our stock of **GENERAL DRY GOODS** this Fall is the finest and most comprehensive ever shown in this country.

*ELEGANT MILLINERY, SUPERB MANTLES,
DRESS GOODS, SILKS, VELVETS,
LACES, GLOVES, HOSIERY,
FURS, LADIES' UNDERWEAR, ETC.*

WE ARE THE GENTS' FURNISHERS, Don't Forget it!

OUR OWN MAKE OF SHIRTS HAVE TAKEN THE HIGHEST AWARD
AT ALL EXHIBITIONS.

CLOTHING READY MADE OR TO ORDER,
SUPERIOR MAKE AND FINISH GUARANTEED.

CARPETS (ALL MAKES AND QUALITIES.) OILCLOTHS

**R. WALKER & SONS,
33, 35 and 37 KING STREET EAST.**

