London Evening Advertiser

60TH YEAR. NO. 23640 — LONDON, ONTARIO, FRIDAY, MAY 4, 1923. —TWENTY-FOUR PAGES. — THREE CENTS.

ISON IS MENTALLY RESPONSIBLE, SAY EXPERTS

Mayor and Sir Adam Beck In Another Pay-List Battle

INSANITY EXPERTS SAY THAT JOHN ISON IS SANE, KNOWS RIGHT OR WRONG

Dr. George H. Stevenson of Ontario Hospital Staff and Dr. James D. Wilson, Jail Physician, After a Thorough Examination, Pronounce Firebug Prisoner Mentally Responsible.

DID PRISONER ALSO SET TORONTO FIRES?

John Vincent Ison, fire bug, awaiting sentence at the county jail, has been declared sane.

Both Dr. James D. Wilson, jail physician, and Dr. George H. Stevenson, of the Ontario Hospital staff, agree that Ison is not insane and that he is capable of distinguishing between right and wrong.

"Is Ison sane?' Dr. Wilson asked Dr. Stevenson when he learned that the latter had examined the prisoner.

"Yes," replied Dr. Stevenson.

"Is he capable of distinguishing between right and wrong?" the jail doctor asked.

"Yes," replied the Ontario Hospital official.

"I was of the same opinion," Dr. Wilson told The Advertiser. "When I went to examine Ison, he said, 'I know just what questions you are going to ask me. I have made a study of insanity and of the methods of examining a man as to his mentality.'"

Can't Classify Type.

"I asked the asylum officials how they classed a man of Ison's type," Dr. Wilson continued, "and they told me they could not classify that type at all. It was not a case of insanity, I was told. It was psychic condition. Ison is exactly the same as a man addicted to drugs. The 'dope' addict imagines he wants the drug. Ison imagines he must set fires.

"The asylum authorities stated the nearest classification they could arrive at in a case of Ison's kind was paranoia."

"Magistrate Graydon stated Ison was a 'nut,'" declared Dr. Wilson. "However, a man may be classed as a 'nut' and still not be insane."

Dr. Wilson declared Ison told him, when he first examined him, that he was going to explain everything when he went into court, that he was going to go into his case from beginning to end, and would explain his own condition. At that time, I thought he meant he was going to offer a defence," the doctor said.

Dr. Stevenson, the Ontario Hospital physician is out of the city today.

The Toronto Fires.

Sergt. A. Birtwhistle, of the Royal Canadian Mounted Police, believes Ison is responsible for a number of mysterious fires in Toronto the first of the year.

At the time these fires broke out, Ison was missing from his rooming house for eight daps, and when he returned told his landlady he had been locked up by the police in London.

Inspection of the police records for the period Ison was missing failed to reveal he had been in custody here.

Since, Ison has admitted he was in Toronto during his absence from his rooming house.

During his period of absence from the city, a fire bug letter signed "Tony" was sent from Toronto to Chief Aitken of the fire department.

Sergt. Birtwhistle is certain Ison was implicated in the Toronto fires, especially since Ison's story as to his whereabouts at the time these fires broke out, has been discredited by examination of police records.

SAYS CITY FORCE DID NOT HELP HIM IN FIREBUG CASE

Sergt. Birtwhistle Tells Advertiser Ison Should Have Been Arrested Long Ago.

COMPLAINT IGNORED

Chief of Police Repudiates the Story and Others Deny Complaining.

"It's a shame that Ison hadn't been arrested before by the local police. If they had followed up the barber shop fire in the East End they would have caught him," Sergt. A. Birtwhistle, of the Royal Canadian Mounted Police, declared to The Advertiser today.

The sergeant followed with statements charging the city police department with failing to offer him any assistance, and saying Chief of Police Robert Birrell treated him coldly when he interviewed him.

Chief Birrell, in defence of his department, declares that when Sergt. Birtwhistle stated the police department received complaints about Ison and failed to act upon them, "he does not know what he is talking about."

Sergt. Birtwhistle says that an East End barber wrote the fire chief and the chief of police, telling them an East End merchant caught Ison running away from the barber shop fire. The merchant's name was mentioned, the sergeant asserts. The barber, it is said, told the police that this merchant had suspicions of other fires in the past.

"Later," declared Birtwhistle, "Ison was night taxi driver for Marley (East End taxi service), and after that a series of fires broke out. If he was under observation, he would have been connected with them.

Says Chief Cool.

"The chief of police knew I was investigating, but didn't offer any assistance. I was treated coldly by the chief. I argued and talked with him for a long time to convince him of Ison's guilt, and after a while the chief said: 'We have suspected him, but haven't any evidence.':

"And in the chief's presence, Magistrate Graydon declared: 'If you haven't any evidence in ten days, I will have to let Ison go.'

"But I walked until I was tired, obtaining evidence against Ison. I was a stranger, and didn't know the streets, even."

Comparing the police and the fire departments, he declared: "The fire department had complete records of every fire, and Chief Aitken even phoned to Fire Marshal Heaton in Toronto for me.

"Why did it take two days for the police to find Tony's letters?" the sergeant asked. "We only have two. Where are the others?"

It was reported that A. J. Marley,

Turn Page 4, columns 2 and 3.

THE COLONEL AT HIS DESK.

When The Advertiser photographer visited Col. Gartshore on this, the first morning after his return from his Pacific trip, he found him at his desk immersed in the duties of his responsible position as head of the McClary Manufacturing Company. "I am just trying to get back into touch with things," said the colonel in answer to a query as to how it felt to be again in business harness.

Col. Gartshore Back at Desk And Immersed In Business

At Work Bright and Early Today, "Trying To Get in Touch With Things," After Six Months on Southern Seas.

Back in office again for the first time in six months, Lieut.-Col. W. M. Gartshore, president and general manager of the McClary Manufacturing Company, spent an exceedingly busy time this morning getting in touch with every department of his firm.

He was at work bright an early, to take up the task of guiding the destinies of his company. All thoughts of his many pleasant adventures on the Pacific, in New Zealand, Australia, and the Orient were dropped from his mind as he answered the urgent call of his business.

He could not forget the splendid reception he received from his employees on his arrival home last night, he could not forget, however, for all about him were members of the staff who showed plainly their pleasure at having him back.

"I am far from being settled yet," he told The Advertiser reporter this morning. "I am just trying to get in touch with things."

Even as he spoke several men on business bent were waiting outside the door to see him.

Col. Gartshore said that while he had no intention of talking about his trip from the public platform he had already accepted an invitation to speak before an association in Toronto.

Semi-Finals In Spelling Test Gameness and Nerve As Well As Real Ability

Contestants Last Night a Credit to Parents, Teachers and City—Faced Difficult Conditions and Puzzling Words—Boys Take Lead From Girls.

The Ten Best Spellers

Here are the ten best spellers from Grade V. and from Grade VI. in all London's schools, picked last night in the semi-finals of The Advertiser's Spelling Match.

This afternoon the ten champions from Grade VII. and from Grade VIII. will be chosen. These semi-final winners have emerged from over 4,000 girls and boys who entered the contest three weeks ago. The finals take place next week and will be open to the public.

GRADE V. CHAMPIONS.

1. **Roland Hicks, Ealing.**
2. **Kathleen Hunt, Chesley.**
3. **May Box, Tecumseh.**
4. **Alice Fitzgerald, St. Mary's.**
5. **Shirley St. Lawrence, Riverview.**
6. **Cameron Ware, Lord Roberts.**
7. **Michael Baratta, St. Joseph's.**
8. **Horace Weston, Empress.**
9. **Jack Hockney, Wortley.**
10. **Willie Farrell, Wortley.**

GRADE VI. CHAMPIONS.

1. **Howard Jackson, Victoria.**
2. **John Sotroff, St. Peter's.**
3. **Edna Cusden, Lord Roberts.**
4. **Andrew Sanderson, Boyle.**
5. **Olive Hall, Riverview.**
6. **Jack Schussler, Talbot.**
7. **Nora Dawson, Wortley.**
8. **Mary Davis, Victoria.**
9. **Shirley Pethick, St. Martin's.**
10. **John Flaherty, St. George's.**

London has reason to be proud of the children in her schools.

Yesterday afternoon one hundred boys and girls who came out on top in the second round of The Advertiser's Spelling Match met at the Central Collegiate to try the semi-finals. Fifty of them belonged to Grade V. and fifty to Grade VI., and altogether they made a crowd of bright, clean, attractive young people of whom any parents, and any school and any city might be most proud.

They were all on time, too, in spite of the distance which many of them had to come, and they waited in the rotunda of the Collegiate with perfect good nature and courtesy until the four rooms reserved for their use were available.

Some were a little nervous, but, on the whole, they acted exactly like what they were—an alert, self-reliant crowd of young Canadians.

Promptly at 4:30, the four rooms were opened, and the contestants filed in. Paper and pencils were distributed, and the battle began.

The test took a little more than half an hour. There were 75 words on each of the two lists, dictated to the four sections by Principal Mooney and three Collegiate teachers who had generously agreed to give their time.

It was a pretty stiff test for any crowd of children to face. In the first place the surroundings were unfamiliar, and the four teachers who dictated the words were people whom they did not know, and therefore had difficulty in understanding. With small boys and little girls as young as 9 years these are big factors.

The Words—Ouch!

And the words themselves!

Below you'll see some of the words from each list. Not all of them—but just have someone read them to you and see how many you can spell. Difficult words all of them, because they were chosen to test champions.

Some of them were words which few of the contestants had ever seen or heard before, and whose meaning was unknown. It was a test of nerve and courage as well as of spelling ability—a test of sportsmanship, too, and every one of the contestants came through it gamely without a complaint. All credit to them!

"Supercilious"—can you spell that? It's a puzzler for The Advertiser office anyway, but nearly half of the Grade VI. 50 managed it, and "facilitate," and "miscellaneous" and "counterfeit" and "diphthong" as well. Even if they didn't understand the meaning, they tried it, and they learned something, too, by encountering new words. It's a safe wager that a good many dictionaries were pressed into service last night to look up unknown words on that list, and today the boys and girls in the match have stored away new words and new ideas met in yesterday's battle.

That, of course, is half the value of the whole match—a contest to learn new things as well as to do well in old ones.

Puzzlers in Grade V.

Grade V. youngsters met such puzzlers as "syllable" and "bayonet" and "exaggerate" and others still more difficult. Curiously enough, in both grades, the most frequent mistakes were in the simpler words.

"Wharf," and "yacht," and "heifer," for example, all took heavy toll in Grade V., and "molasses," and "fidgety," and "sheriff," proved especially disastrous in Grade VI.

"Wharf," was spelled "worf," "yacht," was "yaut," and "yot;" "heifer," was "heffer;" "sheriff," of course became "sherif," and all sorts of other variations.

The most interesting question, though, is what some of these words might have become in the hands of grown-up businessmen. One has suspicion that if either of these lists

Turn to Page 2, Columns 2 and 3.

BECK AND WENIGE IN VERBAL WAR IN PAY LIST DISPUTE

Conference at City Hall This Morning Developed Into an Oratorical Free-For-All.

MAYOR WORSTED

Withdraws His "Presumption" Concerning Sir Adam Beck and Pay Lists.

The old city hall shook to the foundation today as Mayor Wenige engaged in unsuccessful combat with Sir Adam Beck, chairman of the London and Port Stanley Railway Commission, members of that body and the members of the finance committee of the city council.

His worship stood practically alone and his defeat was inevitable on every count. He had no friends at court and he was baffled at every turn by a preponderance of numbers—opponents who resisted him on every front. The mayor's retreat was cut off and one by one his recommendations, including the appointment of City Clerk Baker to the commission, went by default.

The long war drags on and the next engagement is scheduled when the Port Stanley commissioners will consider anew the famous "pay list" muddle.

After one hour and thirty minutes of persistent bickering and arguing here and there and "all over the shop" during which Sir Adam and the mayor occupied the larger portion of the arena, the battlers dispersed, subsequently indulging in an impromptu verbal tussle on the city hall steps.

The "hydro knight" conducted a stubborn defense of the L. and P. S. management and administration and challenged the mayor in several instances in this connection. "I feel that it is most lamentable that men in public life," Sir Adam declared, should be subject to the insinuations continually directed at them as at the L. and P. S. road, that its affairs are not being conducted in a satisfactory manner; that minutes are not being kept; reflections are cast upon the manager and the inference that our secretary is not competent and is kept in position although there are members of the commission who dissent. In rather a promiscuous way Mayor Wenige suggests that I have interfered with the manager. When men in the mayor's position utter statements offhand they should be careful to have the facts on hand. He is a member of the commission where his voice can be heard.

"He infers that no proper audit has been taken in the past but that

Turn to Page 2, Columns 5 and 6.

YOUTH GIVEN FREEDOM, SENTENCE SUSPENDED

Edward Sinkowich Ordered to Return to Home in Preston.

Edward Sinkowitch, 17, of Preston, convicted a week ago of breaking into an Ekfrid Township home, was allowed out on suspended sentence by Magistrate A. H. M. Graydon in police court this morning.

Leniency was shown him, because of his youth, and because it was his first offence.

He was given a railway ticket, which had been sent from Preston by relatives. When he arrives in Preston, he must report to the chief of police in that town, who in turn will report to Chief of Police Robert Birrell.

William Leff, charged with allowing loose paper to blow out of his premises and onto the street, was dismissed, when he pleaded that it was not intentional.

Paper meant money to him, he argued, and it was not reasonable to believe that he would allow money to blow away from him.

He states he was constantly picking up paper on the streets. He did not like to see it lying around. Of course, he admitted, money was his main object in gathering up this waste paper.

Another chance was given him, but he was warned not to return to court again charged with a similar offence.

FARRAR DIVORCE SUIT MUST BE TRIED AGAIN

Associated Press Despatch.

New York, May 4.—Geraldine Farrar's divorce suit against Lou Tellegen, her actor husband, which had been nearly completed before a referee, must be retried before a jury, the appellate division of the supreme court ruled today, in order that Miss Stella Larrimore, one of the co-respondents named by the diva, may have an opportunity to clear her name in public.

Over Twelve Exclusive Features In The Advertiser Tomorrow Including Articles by Lloyd George and Ramsay MacDonald

UNIVERSITY TO OFFER ADDITIONAL TEACHING

Medical Students at Western May Take Post Graduate Course.

Western University will be in a position next fall to offer medical students an opportunity to take post-graduate work, Dr. Paul S. McKibben announces today.

A special course is now being organized at the school whereby students just graduating or those who have recently obtained their M.D. or B.A. after specializing in certain scientific lines will be able to take the degree of master of science.

This degree, Dean McKibben explained, corresponds in the medical science with the M.A. in arts.

Among other subjects the course will cover anatomy, physiology, pathology and pharmacology. One year residence will be necessary for those taking the degree.

Many applications for the course have already been received.

31-Hour Record In Dish-Washing

Hotel Girl Wins Wager Cleaning Family Plate.

Punxsutawney, Pa., May 4.—The marathon dishwashing record of the world has been claimed by Miss Susie Hetlock, of the village of Covode, near here.

Susie, aged 22 years, got a job in the kitchen of the Pantall Hotel several montns ago. Some of her friends were discussing marathon dancing and the conversation eventually centered on the subject of cleaning the family plate. A wager was laid, and Susie started on her record-making dishwashing expedition.

Using only the old-time methods—a dish cloth, pan, hot water and soap, Miss Hetlock continued her operations for 31 hours without a stop. She won the wager and the hotel manager rewarded her by ordering a two-day vacation.

CLEVELAND SEISMOGRAPH REPORTS 2 EARTH SHOCKS

Associated Press Despatch.

Cleveland, Ohio, May 4.—The seismograph in St. Ignatius college here recorded an earth shock at 11:42 o'clock this morning and a second shock at 11:47 a.m.

The distance of the shock is estimated at between 4,000 and 5,000 miles from here.

CARIBOU IS FAST IN ICE OF COLLINGWOOD HARBOR

Canadian Press Despatch.

Owen Sound, May 4.—The steamer Caribou, which left Owen Sound on Thursday morning for Collingwood, is hard and fast in the ice field about three miles from Collingwood harbor. She is evidently in no danger, as no calls for assistance have come from her.

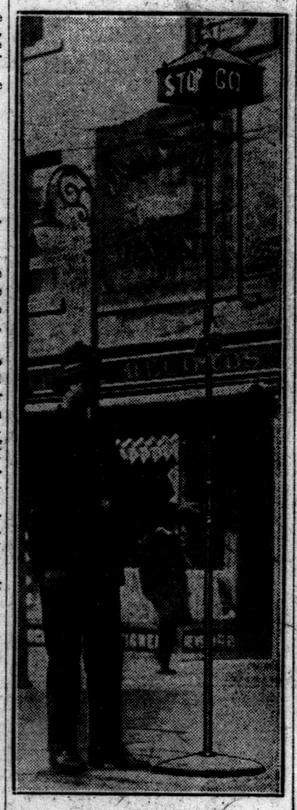

BACK ON THE JOB.

The Advertiser illustration shows the "re-vamped" silent policeman and Police Constable Ernest Inch co-operating on the corner of Dundas and Richmond streets, in directing the traffic at London's busiest corner. The silent policeman is now adorned with electric lights, an improvement on the old oil lamps. The lower red lights are danger signals to protect the silent "cop" when unguarded at night.

ATTACKS ANGLICANS FOR EXCLUSIVENESS

Archbishop Du Vernet Says Church Must Give Way to Spirit of Fellowship.

Canadian Press Despatch.

Vancouver, B. C., May 4.—Archbishop Du Vernet, addressing the triennial session of the Provincial Anglican Synod here yesterday, sounded a call to the church on the question of church union:

"The spirit of exclusiveness," he said, "too often shown by the Church of England, in its bearing toward other reformed churches, which too lightly discarded important historic elements, must give way to the spirit of fellowship, if there is to be reality in our talk about church union. In this province our historic church has shown itself ready to co-operate with other churches in many practical ways."

FRANCE PROTESTS NOTE OF U.S. ON LIQUOR SHIPS

Poincare Holds the Ruling To Be Contrary to International Law.

Associated Press Despatch.

Paris, May 4.—Premier Poincare has given instructions that a strong protest be made to Washington against the ruling of the United States forbidding the entrance of foreign ships into United States ports without liquor aboard, says Le Matin today. The newspaper asserts that the premier holds the ruling to be quite contrary to international law. It should be remarked, adds Le Matin, that the supreme court by its decision creates a precedent which it would be extremely easy to turn against United States ships.

PLAN TO REINCORPORATE ARGENTINA IN LEAGUE

Associated Press Despatch.

Buenos Aires, May 4.—Reincorporation of Argentina in the League of Nations will be proposed by President De Alvear in his annual message to congress next Monday, according to the semi-official La Nation.

Argentina withdrew from the assembly of the League of Nations in December, 1920, after that body had rejected her proposal that all sovereign nations be admitted to membership.

CRITICIZES CANADIAN SYSTEM OF BANKING

Brief Filed in U. S. To Prevent Spread of Branch Institutions.

Associated Press Despatch.

Washington, May 4.—In a brief filed in the supreme court of the United States by eleven states which are fighting branch banking, and seeking to prevent the national banks from establishing branches, the Canadian system of branch banking is discussed and criticized.

It is pointed out that Canada has seventeen principal banks, and asserted that the method of branch banking does not encourage initiative in banking, and that development of Canada is held back because of the branch banking system.

SOVIET ASKS JAPANESE TO RETURN FIVE SHIPS

States Opportunity To Show Good Faith in Tokio's Recent Offer.

Associated Press Despatch.

Moscow, May 4.—M. Karakhan, Soviet under secretary of state for foreign affairs, has sent a note to Tokio asking that the Japanese government turn over to Russia five of Admiral Stork's refugee ships now at Gensan, Korea.

The note remarks that this would be an opportunity for Japan to show her good faith in connection with Tokio's recent offer of partial resumption of relations with Russia.

THIEVES ROB RESIDENCE ON MAITLAND STREET

Thieves entered the residence of Mrs. J. W. P. Jones, 504 Maitland street, last evening, while the occupants were absent, and stole clothes and jewelry.

A medium-sized diamond ring, on which was engraved "J. W. P. J. to G. P. W.," a bracelet, a medium-sized pearl sunburst on a chain, two shirts, men's size, one with a purple stripe and one with green and white stripes, were taken.

The house was entered between 8:30 o'clock and 10 o'clock. Entrance was gained by a window which had been left unlocked.

YOUTH RETURNING HOME IS KILLED UNDER TRAIN

Daniel Bowler Dies in Hospital in Arms of His Sister.

Canadian Press Despatch.

Calgary, May 4.—A telegram bearing the words "Come home at once" was found in the pockets of Daniel Bowler, aged 22, who lost both legs when he fell off the Canadian Pacific Railway westbound train here last night. He died in the hospital an hour later in the arms of his sister, a telephone operator.

The boy's brother had sent the telegram to him, having found a job for him in his home town, Cochrane, Alberta.

"Please take me home" were his last words.

THE WEATHER

FORECASTS.

Northeast winds; fair.

Saturday—Northeast winds; mostly cloudy and somewhat cooler.

Pressure is now highest west and north of the Great Lakes, and there are important disturbances in the southern States and to the southward of Nova Scotia.

The weather continues cool in Eastern Canada and moderately warm over Ontario and the Western Provinces.

Temperatures.

The highest and lowest temperatures during the 24 hours previous to 8 a.m. today were:

Stations.	High.	Low.	Weather.
Victoria	64	48	Fair
Calgary	64	36	Cloudy
Winnipeg	64	30	Clear
Fort Arthur	66	40	Cloudy
Parry Sound	64	30	Fair
Toronto	62	42	Clear
Kingston	60	44	Fair
Ottawa	66	42	Fair
Montreal	60	44	Clear
Quebec	52	36	Cloudy
Father Point	42	32	Fair
St. John	52	32	Rain
Halifax	58	36	Cloudy

LOCAL TEMPERATURES.

The highest and lowest temperatures recorded in London during the 24 hours previous to 8 o'clock last night were: Highest, 71; lowest, 35.

The official temperatures for the 12 hours previous to 8 a.m. today were: Highest, 59; lowest, 35.

Barometric Readings.

Thursday—8 p.m.—29.42.

Friday—8 a.m.—29.29.

Light Brigade Hero Dies; Denies Trumpet Sounded

W. H. Pennington, Veteran of "Six Hundred," Stated Men Moved Forward at Verbal Command.

Associated Press Despatch.

London, May 4.—"One of history's little mistakes, who blew the trumpet signal for the charge of the Light Brigade at Balaclava?" appears to have been brought no nearer to solution by publication of some of the reminiscences of W. H. Pennington, a survivor of the charge, who died here last Tuesday, at the age of 90.

The Irish newspapers on Feb. 27 announced the death at Drogheda of Thomas Finlay, "who blew the charge on the trumpet for the Light Brigade at Balaclava." Only last week the Dublin press printed a notice of the passing of an old resident, "John McNeill, an instrument maker, who claimed that he made the trumpet on which Major Joy sounded the charge of the Light Brigade at Balaclava."

Pennington often thrilled audiences at Balaclava Day celebrations by sounding the "Charge!" call on a trumpet. He did not contend that he had done so on that memorable day in the Crimea; on the contrary, says the Daily Chronicle, he asserted that when "the six hundred" went into the valley of death they moved at a verbal command, without the sound of a bugle.

"In spite of the accepted theories," Pennington used to say: "I maintain that no trumpet note was heard on that day."

HYDRO ELECTRIC SHOWS SURPLUS

COMMISSION SAYS GUELPH RAILWAY HAS NEVER PAID

The City, Under the Hydro Commission Agreement, Has Not Benefited.

WOULD BE HELPLESS

Only Difficult Remedial Legislation Could Better the Situation.

Canadian Press Despatch.

Toronto, May 4.—The royal commission investigating matters of expenditures and administration by the Ontario Hydro-Electric Power Commission has submitted its report on the Guelph radial railway and its acquisition by the Hydro-Electric Commission to the government. The report stated that the railway never had been financially successful. The purchase price, $150,000, payable in 20 years, half-yearly. "Under the agreement, which was ratified by the Guelph Railway act in 1921," the report says, "the city was to provide the Hydro Commission with the funds which the commission pays to the city for the railway."

Comment is made on the "involved and complicated" procedure in connection with the Hydro Commission's acquirement of the railway. No recommendations are made in the report, but it contains some unfavorable comment on matters connected with the agreement between the city of Guelph and the Hydro-Electric Commission. With reference thereto it says: "It is difficult to understand why the involved and complicated procedure which was taken to place the administration of this railway in the hands of the Hydro Commission was adopted. There was at the time no legislative authority for making the agreement which had to be validated by special act, at variance in some respects with the hydro radial act.

No Financial Benefit.

"The city under the agreement received no financial benefit and placed its railway for a period of 50 years, subject to renewal in the hands of administrators in the personnel of which many changes must necessarily take place during this period and appointments may at some time be made to the commission, unsatisfactory to the citizens of Guelph. Without remedial legislation which it might be difficult or impossible to secure, the city would be helpless."

The report suggests that a simpler plan would have been for the city, as the sole shareholder of the railway, to have elected members and officers of the Hydro-Electric Power Commission to constitute a board of directors of the railway company to administer the railway during the city's pleasure.

Not Sound Finance.

With reference to the provision in the Guelph railway act, 1921, which confirmed the agreement that the period of setting up a sinking fund may be deferred for a period of ten years and that sinking fund charges, sufficient to pay off the bonds, shall be spread over a period of 40 years from that date, the report says: "The deferring of the period for beginning to build up a sinking fund for ten years and then spreading it over a period of forty years, appears to us to be an unreasonably long time and hardly in accordance with the principles of sound finance."

Referring to the Hydro-Electric Commission's engineers having estimated the cost of rehabilitation at $197,000, and the expenditures thereon having been practically $265,700, an excess of $68,700, or 35 per cent above the estimates, the report gives the commission credit for having "apparently carried out its usual policy of doing the work along the most permanent lines."

MARATHON DANCERS, AFTER SHUFFLING ALONG FOR 107 HOURS.

Mrs. Elsie Weber and William Farrell, who entered the marathon dancing contest in Washington, still going strong after completing 107 hours of continuous dancing. Mrs. Weber claims to be able to go another 100 hours should it be necessary to win the world's record. Photo shows Mrs. Elsie Weber and Mr. William Farrell in action.

Semi-Finals In Spelling

CONTINUED FROM PAGE ONE.

were suddenly produced at a luncheon meeting of the Rotary Club, or the Kiwanians, or the Lions, there would be some terrible execution.

The twenty winners listed above are pretty well divided between the twenty-five schools taking part.

Wortley Leads.

Wortley Road managed to get three places in the twenty. Riverview, Lord Roberts and Victoria captured two places each, and the remaining eleven winners are from eleven different schools.

Of the five groups, the Southwest is well in the lead, with eight winners, four in each grade; Northeast has three, Southeast has two, Northwest has three, and Central has four.

One interesting feature is the good showing made by the boys. The girls have held the advantage consistently throughout the first two rounds, but at last night's, ten winners in Grade V. show six boys and four girls, and in Grade VI. five boys and five girls. In the total, the boys lead by eleven to the girls' nine.

The twenty winners last night are all entitled to either first or second prizes, and to the eighty eliminated The Advertiser will give third prizes. The prizes include wrist watches, plain gold watches, pearls, and bracelets.

This afternoon Grade VII. and Grade VIII. champions are meeting in a test similar to that of last night. Tomorrow The Advertiser will tell of its results.

Here are partial lists of the hard words given to Grade V. and to Grade VI. last night.

When you read them you will realize what credit is due to the ten winners, and to all the others who faced the test.

Some of the winners had as few as five and six errors in the whole 75 words. It is proof of the excellence of London schools and of the adaptability of the boys and girls who attend them.

GRADE V.		GRADE VI.	
wharf	prejudice	mattress	exhibition
gypsy	quantity	mosquito	diphthong
heifer	chastise	mistletoe	punctuate
wield	decency	moccasin	pronounce
yacht	dessert	martyr	sovereign
tomato	cocoa	piebald	guinea
syllable	piteous	literal	secretary
valise	committee	melon	wondrous
precious	compel	recess	consumption
sleeve	apparel	bouquet	precipice
quotient	misspell	lens	rummage
receipt	pyramid	license	sacrifice
riddance	machinery	sergeant	oppress
raspberry	victuals	recipe	molasses
vaseline	poison	porridge	anthracite
sulphur	bayonet	solder	dispel
memorize	scaffold	sheik	dictionary
giraffe	awkward	peony	blamable
believe	arrange	February	asthma
mortgage	marriage	regatta	suspicion
foreign	electricity	occasion	procession
millinery	pneumatic	scythe	fertilize
asphalt	bicycle	vaccinate	sanatorium
scheme	epidemic	obliterate	incinerator
scissors	bachelor	particle	thievish
raccoon	banana	hyacinth	facilitate
loose	spectacle	counterfeit	miscellaneous
admittance	nickel	carcass	immerse
abscess	tragedy	catarrh	picnicking
comparative	embarrass	mutilate	assassin
innocence	exaggerate	excursion	sheriff
license	rhubarb	fidgety	fulfil
forfeit		shovelling	macaroni

WAGE VERBAL BATTLE ON UTILITY PAY LIST

CONTINUED FROM PAGE ONE.

at last we have a proper auditor. This sort of talk simply means that you are destroying public ownership with this continual fault-finding and charges. Where are we going to land? This kind of thing is happening elsewhere. If you want to destroy public ownership, create a want of confidence in the minds of the people, and you will destroy the whole fabric."

Should Retire Them.

"No men in public life want unjust accusations. If you find that you have appointed men on this commission whom you feel should not be there, you have the power to retire two of them each year or by special resolution of the council you can ask for the resignation of all. I think that any gentleman on the board would be willing to comply, but I don't think that your grievances warrant such action.

"Mr. Mayor, you have made charges that I instructed the manager to withhold certain information from the auditor. I don't know who your informant is, but this is a serious matter to us. The public mind is being poisoned. Men loyal and faithful in our organization are being constantly attacked. We fail to see where you show any respect for them when you assail them—

"I take exception to that remark, Sir Adam," interjected Mayor Wenige, and the fight was on.

"I did not cast any reflection on the character or ability of the employees," the mayor continued. "I did object to the principle, and advocated a change by having our clerk at the meetings. I ask that you withdraw that remark, Sir Adam."

"I have nothing to withdraw," retorted Sir Adam decisively.

"I suggest that you allow Sir Adam to finish," exclaimed Ald. John Greer. "Don't interfere."

"I have the right to interfere at this point," maintained Mayor Wenige.

An Inference.

"The inference was cast at our last meeting that the affairs of the road were not being conducted in a proper manner," declared Ald. Judd.

"We can't go by inference. We go by facts," claimed the mayor.

"Well, I am not going to have you infer these things, let me tell you that," asserted Sir Adam hotly.

"We'll go by facts," persisted the mayor.

"Did you make your objections at our board meeting," challenged Sir Adam. "What is your reason for this change?"

"I gave my reason," replied the mayor. "I want the aldermen to have the minutes of these meetings in order that they will be in close touch with the situation. Ald. Greer and others say at the council that they can't vote on certain matters until they have the facts."

"Can we have your minutes?" Ald. Greer asked Sir Adam.

"If the commission says so," interjected Ald. Drake.

"Be fair," cautioned Ald. Burdick. "I don't consider that the mayor criticized the ability of the manager or his secretary."

"You don't get my viewpoint," continued the mayor.

"It is hard at times," opined Ald. Judd.

"Come on, we can finish this thing in half an hour," urged the mayor.

Serious Matter.

"It's too serious a matter for that," prompted Sir Adam. "I want to consider your charges in the press reports.

"I don't worry about press reports," advised the mayor.

"I do," retorted Sir Adam. "And you seem to get your opinion in print enough, and the L. and P. S. is suffering today by reason of propaganda spread through the press."

"We are not dealing with facts," countered the mayor.

"No, you don't want to hear them," returned Sir Adam. "I'm entitled to give our explanation. You are a member of our board and have as much responsibility as any other member. I am not going, however, to let you get away with this by just saying 'it's just newspaper reports.' I infer they are correct."

"Then the paper reports about you are correct then?" asked the mayor "Well, I'll presume then that you will tell us now if the reports are not correct. You haven't disputed them yet."

At this juncture Commissioner Percy Moore arose and interrupted the caucus with the bland announcement that he had no further time at his disposal and he would necessarily have to hasten away. He appeared to be obviously disgusted with the proceedings to date.

His associates promised to expedite matters. Commissioner Moore subsided into his seat and the game continued with Sir Adam still at bat.

"We'll take up these questions at our next session," he promised, but could promise no change unless it could be shown that the secretary was incompetent. Mayor Wenige stated again that this point did not enter into the discussion. Ald. Greer wanted to know "what in the world did not enter." The mayor wanted the clerk as a connecting link.

Says Baker Too Busy Now.

Sir Adam thought it would be unwise to have a secretary who was not familiar with the technique of the work and estimated that City Clerk Baker "had his hands full now."

"This is all out of order," vouchsafed the mayor, breaking into Sir Adam's line of reasoning.

"If you don't want to hear us after we are invited here we'll get out," declared Sir Adam sharply. "We are only giving our side of it."

"Could you not send your minutes to the council?" asked Ald. Greer.

"Never heard of it being done," retorted Sir Adam. "That would have to be decided by the commission. This kind of thing is only hurting men who have given years in the best interests of the city."

"I also work in the best interests of the city," explained the mayor.

"You are not the only one," corrected Ald. Greer.

"I'm speaking for myself," retorted the mayor. "You can speak when I get through.

"I'm just speaking now," returned Ald. Greer. "You just butted in yourself.

"If you want to change your bodies, change them, but if you expect them to function you are going at it in the wrong way," challenged Sir Adam again.

"The L. and P. S. is different from other bodies. We have no jurisdiction over their affairs," declared Ald. Judd.

"There is something wrong, Mr. Mayor. You must be dissatisfied with the secretary," Ald. Wilson announced, coming to the defense of Sir Adam.

"The auditor did not get such information as he required," the mayor explained. "I asked all members of the commission, with the exception of Sir Adam, and they told me they did not direct Manager Richards to withhold the paylists."

"I want you to withdraw what you said in the press about me in this connection," demanded Sir Adam.

"The press didn't say that I said you had given the directions," objected the mayor. "That was my presumption."

"You can't presume without evidence," declared Sir Adam, vigorously. "And I object to you using me as a butt and the line must be drawn somewhere. What was your reason for presuming? Will you be a gentleman and tell me?"

"I don't have to tell," replied the mayor. "I can presume what I like."

"Did you make the statement to mislead the public then?" questioned Ald. Judd.

"No," replied the mayor, emphatically. "I ask Sir Adam now if he gave the directions."

"Absolutely no," replied the latter. "Now, will you withdraw your presumption?"

"Now, that you have answered, I will," agreed the mayor.

"Well, don't presume for me again without asking me," warned the "hydro knight."

Richards' Statement.

When questioned in this respect, Manager Richards related that upon his own initiative he had not disclosed the pay lists to the city auditor, as he felt that he should protect himself on the strength of the commission's last resolution, which denied the use of the lists for publication.

Mayor Wenige questioned what the auditor had to do with the publication proposal, but the manager explained that if the lists were not to leave his possession he would be absolutely positive they would not get out.

Then followed a long discussion as to the rights of the council to publish the lists, the manner in which the mayor was to obtain them, and so forth. During the melee, Sir Adam asked City Auditor Ashplant, who was called to the scene, if he had found anything wrong with the L. and P. S. accounts. The auditor replied that everything was quite satisfactory as far as he was aware.

Returning to the general discussion, Mayor Wenige flayed Ald. Judd and members of the committee because by unanimous vote they had told him to get the lists and now were evidently backing down. "Do you want to cancel your resolution?" he asked.

"We certainly want things done in a proper manner," retorted Chairman Judd.

"Then this resolution is no good?" asked the mayor.

"There are lots of things started this year that have not been finished," submitted Ald. Judd. "But they would have been if you had not got into an affair like this."

"You got into it, as your name is on the list," challenged the mayor.

Debate Waxes Warm.

"The mayor undertook to get the list upon the understanding that the other boards approved," said Ald. Judd.

"I understood the resolution that way," concurred Ald. Drake.

"If you stand by that remark you two, then sign the minutes," exclaimed Mayor Wenige.

"Well, I have seen the city hall minutes change before this," was the startling remark from Ald. Judd.

Mayor Wenige read the now famous resolution. "That is just your presumption that we agreed for you to get it in any manner possible," commented Ald. Judd.

"You voted for it," reminded Mayor Wenige.

The discussion, as on previous occasions, led nowhere, but the mayor was promised that he could air his views on all questions pertaining to the L. and P. S. at the next session.

All present discussed at some length the mayor's proposal that the members of the L. and P. S. board attend all sessions of the L. and P. S. commission.

"In the past members of the council have said they were not familiar with these affairs. I think that they should attend these meetings, and I don't want to hear that remark again from the aldermen," ruled the mayor.

Ald. Judd contended that the aldermen attended meetings of all boards to which they had been appointed, but he did not think that they would have the time to attend to every meeting in the city.

In any event there would be nothing for them to do at the L. and P. S. meetings, he reminded. Ald. Wilson questioned if it was even advisable for them to attend the L. and P. S. sessions.

Sir Adam Beck announced that any member of the council or any legitimate ratepayer of London could attend the meetings.

After a prolonged discussion, it was decided, upon Sir Adam's suggestion, that notices of L. and P. S. regular or special meetings would be sent to all members of the council, and they can attend the meetings or stay away, as they choose.

When this morning's session terminated, all concluded that the situation remained as before, and that little or nothing had been accomplished.

Commissioner Donald Wright, who seconded the mayor's motion to publish the salary lists, was not in attendance, nor was Ald. John Colbert, who also supported the mayor at the recent session of the finance committee.

ALL THE LATEST
English Papers
AND FASHION MAGAZINES.
Red Star News Co.
10 MARKET LANE.

WE SPECIALIZE IN
ACCIDENT INSURANCE
We have a high grade policy to fit every occupation. Write or phone for rates.
THE DAVIS INSURANCE AGENCY. LIMITED.
208 Royal Bank Bldg. Phone 776W.
zxv

BLACK
Satin Strap Slippers
$4.50 and $5.00

Decidedly Springlike are these New Satin Strap Slippers, in either plain styles or with small colonial tongue, with one strap and button.

Made with uppers of fine quality black satin, neatly trimmed, patent leather cut-out colonial tongue (as pictured above), with one strap and button, flexible outsoles, Spanish Cuban heels; sizes 2½ to 7. Priced at, at pair $5.00

This plain vamp style, made with uppers of fine black satin, with one strap and rhinestone button, flexible soles, Cuban heels; sizes 2½ to 7. Priced at, a pair $4.50

LADIES STRAP SLIPPERS
$2.49
Sizes 2½, 3, 3½, 4 only

Ladies' Brown Calfskin, all patent, patent and gray suede combination, Strap Slippers, Cuban heels. Formerly priced at $4.50 and $5.00. *Sale price, $2.49 a pair.*

Ashplant's

MEN'S OXFORDS
$5 to $6
A PAIR

This Spring's Smart New Oxfords for men, made with uppers of fine quality brown or black calfskin, neatly perforated vamp and stitching, Goodyear welted leather soles, many styles, with rubber heels; sizes 5½ to 11. *Priced at $5.00 to $6.00 a pair*

Ashplant's
THE GOOD SHOE STORE

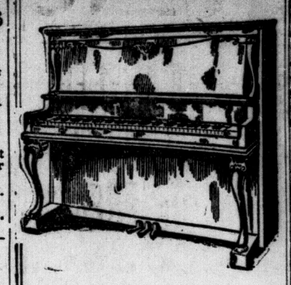

Extraordinary Piano Value

Four only Gerhard Heintzman Cabinet Grand Pianos, slightly used, regular value $750. On sale while they last at

$495

These are our largest and most beautiful Louis models.

Terms can be arranged or a liberal allowance on your old piano.

Gerhard Heintzman
222 DUNDAS ST.
39c

MESH BAGS
AT
Johnston Bros.
Jewelers and Diamond Merchants.
206 Dundas St. v Next Allen Theatre

What a Pleasure

to wear glasses that fit my nose, as well as my eyes. I can sit down to dinner and enjoy my meal without the embarrassing feeling of dropping my glasses in my soup. STEELE'S are the best opticians in town, their glasses fit the eyes and nose perfectly.

Expert Work. F. Steele Moderate Prices.
OPTICIAN.
210 Dundas St. b

Sensational Sale of
New Player-Pianos

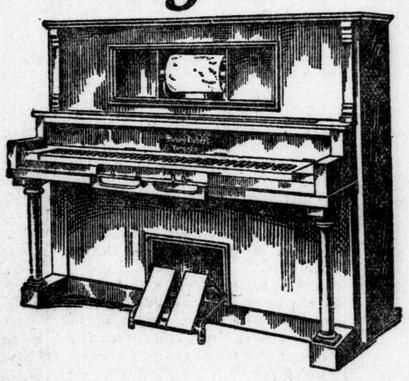

At a Reduction of $325 Each

In order to reduce our large stock of player-pianos we have decided to place on sale, while they last, 5 only Player-Pianos—2 mahogany, 2 walnut, 1 fumed oak. These instruments are the new Colonial design, height 4 feet 2 inches, 88-note, full iron plate, overstrung scale, and sell regularly for $975. While they last, complete with 10 rolls of music of your own choice, for $650.

Your old instrument, whether it be a piano, organ or phonograph, accepted as part payment.

EASY TERMS, CALL OR WRITE

Mason & Risch, Limited
248 DUNDAS STREET.
b

Baby Carriages

Any size, or any kind, you can purchase here any way you want.

CASH OR CREDIT.

Sulkies or Push-Carts, from $3.75 to $14
Strollers, with or without Hoods, from $7.75 to $29
Three-quarter size Carriages, from $24.00 to $39
Full-sized Carriages, from $25.00 to $59

English Perambulators, See the styles.

KEENE BROS.
125-127 King Street.
Away From the High Price Clique

AYERS TENNIS BALLS
The Canadian Regulation Ball.
BROCK'S
The Sporting Goods Store of London.
111 Dundas St., Near Talbot. b

Let's Swap!

Day by day in every way
Our babies grow and grow;
Their high chairs and their baby carts
To dusty storerooms go.
But if their mothers learned to swap
And would the SWAP ADS read,
They'd swap the things that babes outgrow
For other things they need.

FRENCH FEARING TRAP REJECT GERMAN OFFER

GERMANY'S OFFER FLATLY REJECTED BY THE FRENCH

Cuno's Proposals Fail To Meet With Approval At Paris.

FEAR A NEW TRAP

Note Does Not Present Any Kind of Counter Proposition.

Associated Press Despatch.

Paris, May 4.—The rench reply to the German reparations offer is a short, terse document; the text of it went forward to Brussels last evening. It is an unequivocal refusal of Chancellor Cuno's proposals. Though the nature of the contents has not been disclosed officially, it can be asserted that the note in no way takes the form of a counter proposition.

Premier Poincare, M. De Lasteyrie, M. Le Trocquer, M. Reibel and M. Barthou collaborated in drawing up the reply. All agreed that by setting forth a reparation plan France would only fall into the time-worn German trap, whereby Germany, they believe, was seeking to induce her opponents to make concessions, without giving any promises herself.

It is understood that the note begins by declaring the impossibility of using the German note as a basis for negotiations.

The note leaves no doubt regarding France's determination not to brook meditation, but to recover her due. The reply is said to explain the reasons for refusal to negotiate by merely refuting the essential passages of Chancellor Cuno's offer without detailed explanations.

A special courier left for Brussels with the text.

EXPECT CUNO TO RETIRE.

Special Cable to The London Advertiser and The Philadelphia Public Ledger.

Berlin, May 4.—With the submission of the German reparations offer to the Entente, its publication here, and its flat rejection by France and Belgium, political and business circles are speculating on its effect upon the Cuno government.

Predictions are being made that the French rejection will result in Cuno's retirement and the installation of a Cabinet under Socialist leadership, which would sponsor further concessions in the hope of tescaping the present predicament, even though their fulfilment would be regarded as impossible. Such forecasts, however, seemed decidedly speculative, as Cuno's position was rather strengthened than weakened by his tactics in submitting the offer.

Responsible German officials discuss the proposals as equal to a flat offer of 30,000,000,000 gold marks as payment in full, and the entire German press follows this lead in commenting upon the proposals. As a matter of fact that sum is even farther removed from the 30,000,000,000 figure quoted in January in the Paris proposals since the dates which the two additional instalments of 5,000,000,000 fall due are deferred two years beyond the dates set in the Paris proposals.

This correspondingly reduces the present value of the proposed sum—allowing for interest—to make up in part for the effects of the Ruhr occupation. Taking this delay, and a 4-year moratorium on the interest of the first 20,000,000,000 marks into consideration, the present worth of the German offer is barely 23,500,000,000, if Germany, as its representatives reckon, is able to raise international loans on a 6 per cent basis. The expectation that the offer would lead to naught was marked on the stock exchange by a heavy drive against the mark, which sagged off sharply, although the Reichbank sold the pound Sterling and the dollar heavily to check the fall. All the Reichstag parties, even that of which Hugo Stinnes is an important member, have manifested a determination to go to the bottom of the malodorous charges that German businessmen had conspired to undermine the government's mark-pegging campaign. The three parties behind Cuno's government have introduced interpellations asking the government for a full investigation and information concerning the identity of interests which raided the exchange market and bought foreign drafts heavily in recent weeks.

JERSEY LIQUOR FLEET FLEES DURING NIGHT

Flight Follows Action of Government Ship, Which Opened Fire Yesterday.

Associated Press Despatch.

New York, May 3.—Most of the Jersey rum fleet is reported to have taken flight during the night. Its departure was believed due to the action of the coastguard cutter Seneca in sending a four-inch shot across the bows of a small smuggling craft to bring her to a halt.

The Seneca opened fire yesterday afternoon, it was announced today at coastguard headquarters, after two small runners, scooting along between the fleet and shore, had defied a signal to halt. The Seneca, ordered by Washington to join in the constant patrol of the fleets, mounts heavier guns than the small cutters, and the boom of a four-inch was believed to have struck fear into the hearts of the fleet.

AWARDS P. D. FOSTER $500 FOLLOWING AUTO CRASH

Hon. Mr. Justice Masten has handed down a decision in favor of the plaintiff in the case of Foster vs Zavitz and Lethbridge, an action arising out of an auto accident, and heard at the recent spring assizes.

P. D. Foster and his wife of Thamesford were suing Verne Zavitz and Bert Lethbridge of Strathroy for damages for injuries sustained. Foster and his wife were awarded $500 each. Judd and Henderson acted for the plaintiffs.

Hebridean Settlers Are Given Welcome To Canada

Hon. Manning Doherty Points Out That This Province Opens Friendly Arms To Newcomers—Tells of Plans.

Special to The Advertiser.

St. John, N. B., May 4.—Three hundred young men leaned eagerly forward on the benches in the Canadian Immigration Hall here yesterday, and Hon. Manning Doherty, Ontario minister of agriculture, arose to welcome the newcomers from the Hebrides, who have arrived on the Metagama.

Three hundred men sat silent, tense with interest, while the minister gave them their official welcome to their new home. Every face was turned towards the minister, young faces, faces glowing with youth and health; faces on which shone their hope for their futures on the farm lands of Ontario.

Hon. Mr. Doherty stood before them in the immigration hall, one foot balanced on a bench, while another was on a chair, so that he might be seen and heard by all the people from the Hebrides.

In the group at the head of the hall were other representatives of the Ontario government who came all the way to St. John to welcome the new settlers.

The Minister's Speech.

"Ladies and gentlemen, newcomers to Canada," rang out Mr. Doherty's voice, "on behalf of all the people of Ontario, allow me to extend to you a very hearty, whole-souled welcome."

"You have come to a country that not only welcomes you, but offers you magnificent opportunities. Canada offers a wonderful opportunity to the intelligently industrious; I repeat to the intelligently industrious.

"I would be doing you no favor to say that all you have to do in Canada is to pick up gold dollars on the street. But knowing Canada as I do, and knowing other countries, I say to you that there is not another country in the world that offers a greater opportunity to the young man and the young woman who is desirous of getting on in the world."

Tells of Plans.

The minister of agriculture went on to speak of the arrangements that have been made for the newcomers. "Arrangements have been made for you to go with farmers in various parts of the province. You are all experienced farmers, more or less, but you are going to find the methods here somewhat different from those at home. As I look into your faces I can see that you are of the disposition to adapt yourselves to this country. I am firmly convinced that the farmers who are going to take you will be perfectly willing to show you all our Canadian methods of carrying on farm work.

"My advice to you is that as soon as possible you adapt yourself ot this country.

"We hope that during this coming year you will acquire a thorough knowledge of farm methods. I ask that you keep in close touch at all times with the Ontario department of colonization in Toronto, for we have a plan of settlement for you next year which I hope hundreds of you will take advantage of.

"The bringing of new settlers to a country is a matter of tremendous importance, not only to you, the individual, who comes to a new country, but to the nation itself. Any country that puts forth inducements for settlers to come must have a practical method for the newcomers to become land owners themselves. We have in mind to open up a township of land that has not yet had a settler. This is in Northern Ontario, not very far north, but close to Georgian Bay and Lake Nipissing. I have one township in mind there that has land as fertile as any land that is out of doors.

"We are going to offer each man 160 acres of land. That may seem a good deal to some of you, but that is the offer of the Ontario government. We will help you get started, and help you to get your land cleared, for the land is still covered with forest. We will do everything that we can for you to aid you to become prosperous Canadian citizens."

Mr. Doherty concluded his message to the people from the Hebrides, "My message to you is, good luck."

At 3 o'clock this afternoon the special train for Ontario left St. John over the C. N. R. lines, for the washout on the C. P. R. lines will not be repaired until tomorrow at the earliest. That will mean that the newcomers will not reach Toronto until late Saturday afternoon, or until Saturday evening. Then they will be routed out to the farmers in Ontario by the nery next train after their arrival in Toronto.

LEADERS IN HEBRIDEAN PARTY.

The leaders of the scheme by which a party of 400 immigrants from the Hebrides for North Ontario arrived at St. John yesterday aboard the Canadian Pacific liner Marloch—Donald MacIntyre, Rev. Father MacIntyre, John MacDonald, factor to Lady Gordon Cathcart.

PRISONER IN SUDBURY TAKES HIS OWN LIFE

Russian Hangs Himself While Detained on Nominal Charge.

Associated Press Despatch.

Sudbury, Ont., May 3. — Lupine Baron, Russian, 45 years of age, hanged himself in the town jail here last night while being detained on a nominal charge. Baron had been acting strangely for some days, on the two previous nights leaping out of a two-story window of his room in a lodging house, because of a noise made by trains passing nearby.

He is believed to have been temporarily insane as he was particularly sensitive to noise. Two drunken prisoners in nearby cells were making considerable noise before Baron's body was discovered and it is believed this reacted on his unbalanced mind.

An inquest will be held.

MANY OXFORD FARMERS ARE SOWING MIXED GRAIN

Special to The Advertiser.

Ingersoll, May 4.—Because of the possibilities for a larger yield, many of the farmers of this district are sowing mixed grain. This fact has been brought to light by the canvass that has been begun in connection with the standing field crop competition in oats conducted by the Ingersoll North and North Oxford agricultural societies. In the case of the crop competition, however, it is necessary that pure seed only be sown. Considerable interest, however, is being shown in the crop competition, and the usual list of entries is expected.

ARRANGE PICNICS.

Special to The Advertiser.

Galt, May 4.—As evidence of the popularity of Soper Park as a picnic ground, the Park and First Baptist Church Sunday schools of Brantford have already booked June 27 for their annual outing. They were here last year and were so well pleased that they are returning.

LIBERALS IN OXFORD REMAIN UNDECIDED

Committee In Quandary After Three Prospective Nominees Refuse To Stand.

Special to The Advertiser.

Woodstock, May 4.—The committee appointed by the North Oxford Liberals to look up prospective candidates for the convention on Saturday, when a candidate will be selected, has not yet been able to come to any definite conclusion regarding the identity of the man to be nominated. A strong effort was made to induce Hugh Allan of Drumbo to be the nominee, but he refused to consider the honor. A. T. McNeill of Woodstock, it is also understood, declined, as did G. F. Mahon. Dr. Atkinson of Embro may be induced to accept the nomination, but as yet the Liberals are in a quandary as to who will accept the nomination.

THREE WINDSOR CHILDREN HURT IN AUTO ACCIDENT

Special to The Advertiser.

Windsor, May 4.—The children of Edmund Gignac, 808 Montmorency street, are in Windsor hospitals following a motor car accident near Ojibway when Gignac's car overturned in a ditch and pinned the occupants beneath the wreckage. The children are Antoinette, 10; Leo, 6; in Hotel Dieu; Lucille, 8, who is on Grace Hospital. Injuries to Antoinette and Lucille are serious. Antoinette's hip probably was fractured and Lucille is suffering from serious internal injuries. Gignac and his son were badly bruised and cut. The accident occurred as the party was returning from Amherstburg early today.

PASS COPYRIGHT AMENDMENT.

Canadian Press Despatch.

Ottawa, May 4.—The bill to amend the copyright act of 1921 was given third reading in the House yesterday without discussion.

TAKE UP MARATHON DANCE CRAZE.

Contestants in the marathon dance at Washington are determined to break the world's record. On their first attempt they lasted for 79 hours and are here shown eating refreshments at the end of the 66th hour.

Those determined to break the world's record for long-distance dancing are, left to right: John E. Harris, banjo player; Mrs. and Mrs. W. C. Mendenhall; Violet La Londe; J. H. Manyette and Elmer Brown, violinist.

FIND BODY IN RIVER, SUSPECT FOUL PLAY

Peter Boylan, Windsor, Missing Since April 21, Thought To Have Been Slain.

Special to The Advertiser.

Windsor, May 4.—Foul play is suspected in the death of Patrick Boylan, 45, 1143 Plessier street, this city, whose body was found yesterday in the River Rouge near West Jefferson Avenue Bridge on the American side with a gash in the back of the head. Deputy-Coroner Earl, who removed the body to the Detroit County Morgue, said he believed the man had been struck over the head and thrown into the river.

Lending support to this theory is the fact that Boylan's pockets had been robbed of a gold watch and $70 which he had drawn as his pay from the Whitehead and Kales Company Iron Works on Zog Island, where he was employed as a watchman.

Boylan was seen April 21 on the railroad tracks near his place of employment. When he failed to return home the Detroit and Windsor police were notified.

The body was found by boys at play, who noticed something bobbing in the river and called the police.

ST. MARYS AMATEURS PRESENT 'KATCHA-KOO'

Young People Enact Popular Oriental-Canadian Musical Comedy.

Special to The Advertiser.

St. Marys, May 4.—One hundred local young ladies and gentlemen presented the interesting Oriental-Canadian musical fantastique, "Katcha-Koo," in the St. Marys Theatre Wednesday and Thursday evenings of this week.

The costumes and scenery were magnificent and the acting beyond criticism. Those in the leading roles were: Katcha-Koo, A. J. Moodie; Solejah, widow of a wizard, Marion Fitzsimons; Urbanah, priestess of the temple, Lilian Tuer; Dick Horton, Canadian adventurer, Duncan Waller; Harry Bradstone, his pal, Fred Harris; Maharajah of Hunga, George Tuer; Boodypah, his personal slave, Stuart Durward; La Belle Elysee, Mrs. George Tuer; Patsy Kildare, Annie Gray; Chin Chin Foo, Elsie Blades; Brazilitata, Mrs. W. Bakers; Mrs. Chattie Gaddin, Mrs. A. J. Moodie; Dolly Gaddin, Lillian Smith; Prudence Gaddin, Mrs. C. Stewart.

53 Million Bushels Grain Stored at Fort William

Is Said To Be Largest Accumulation at One Point in the World —Whole Fleet Is Delayed by Ice at the Soo.

Special to The Advertiser.

Fort William, Ont., May 4.—Fifty-three million bushels of grain are in store here, said to be the largest accumulation at one point in the world records. And, unable to accommodate more with ease, elevators are allowing the incoming cars to gather in the railway terminals until relief is given by the grain fleet, still delayed by ice at the Soo.

Over twenty steamships are reported through the locks at the Soo, but ice fields west of the canal are impeding navigation, due to leave for Lake Superior crossing this morning. No report had been received of sailings, and the expectation that navigation would open on Friday appears unlikely of fulfilment.

At this end of the lake navigation has been possible for two weeks. There is a little flow of ice, but both harbors are entirely clear.

No departures are expected from this port until assured of improvement around the Soo. There is more than a chance, however, that initial sailings will take place tomorrow of the steamers that spent the winter here.

From Liquor Mike Always Abstained Now To Ripe Old Age He Has Attained

Akron, May 4.—Never drank liquor; never smoked; never attended immodest shows; never chewed tobacco.

That's the life record of Mike Cummins of Akron. When he was 8 years old he was confirmed in St. Vincent's Catholic Church by Bishop Rappe. That was 57 years ago. The bishop persuaded some of the class to join the Catholic Total Abstinence Union of Ohio. Cummins was one of them, pledged to certain things till he was 21.

"I used to think that when I became of age I'd smoke a good cigar," he says reminiscently. "But I never did. I decided I'd keep on keeping the pledge. And I did."

"Never even tried a cigarette?"

"No, never."

"Never tasted whiskey?"

"No."

"Never went to a naughty show?"

"No. I've gone to seven or eight movies, and sometimes things were thrown on the screen that I didn't approve of. I never go to a show unless I'm sure it's a good one."

Cummins has been an active prohibitionist all his life. He is president of the Total Abstinence Society and secretary of the organization he joined on his eighth birthday, 57 years ago, the day he was confirmed. As a young man he clerked in a grocery which had a bar. He refused either to sell or drink liquor there. He is father of 10 children, nine of whom are living.

LAMBTON LIBERALS MAY NOMINATE COOK

Predict Present Mayor of Sarnia Will Contest Riding.

Special to The Advertiser.

Sarnia, May 4.—The first move in the election campaign will be made by the Liberal party, which has announced the party convention to be held in the city hall Saturday afternoon. It is expected the hall will be filled to capacity as there has not been such enthusiasm and unity of purpose in the ranks of local Liberals for a provincial contest for many years.

The principal speaker will be Senator F. E. Pardee. Mr. Wellington Hay will be unable to come owing to it being prorogation day in the house. He has promised to visit Sarnia during the campaign, however.

Names to be submitted to the convention will likely include Mayor Thos. H. Cook, John Hayne, a well-known party worker; Silas Miller, president of the West Lambton Liberal Association, and John R. Donahue, secretary. It is now generally conceded that the standard bearer will be Mayor Thos. H. Cook, who is considered to be the strongest man the Liberals have had for many years. He is likely to receive the support of the entire Liberal party for he is exceptionally well known publicly, has been always a great worker for public causes, and is a first-class speaker. He is certain to receive very heavy support in the city and should be popular with the Liberals of the rural parts of the riding. With the Conservative party in a maze, owing to the number of serious applicants for nomination, Liberal prospects are considered rosy.

CHURCH DEACONS GUESTS OF PARIS YOUNG PEOPLE

Special to The Advertiser.

Paris, May 4.—The deacons of the local Baptist Church and their wives, as guests of the B. Y. P. U. last night, delighted the young people with an excellent program of musical and recitation numbers. The schoolroom, where the affair was held, was crowded, and after Miss Winnie Parker had extended words of welcome to the visitors Fred. Wells took the chair and announced the program as follows: Duets, Mrs. E. C. Gosnell and Mrs. E. O. Apps; addresses, Messrs. James Moyle and E. O. Apps; cornet solo, William Newell; vocal solo, Joseph Moyle; recitation, Frank Wells; duet, Mr. and Mrs. H. McKie.

HOLD FOUR FOR THEFT OF $100,000 IN BONDS

Mounted Police Detain Toronto Postal Chauffeur, Wife and Son.

Canadian Press Despatch.

Toronto, May 4.—Three men and a woman were arrested yesterday by officers of the Royal Canadian Mounted Police in connection with the theft three weeks ago in Toronto of $100,000 worth of Victory bonds from the mails. Findlay McLeod, aged 40; his son, Findlay, aged 17; and Benjamin Roberts of New York City, were brought from Hamilton tonight on charges of theft of the bonds, while Mrs. Sarah McLeod, wife of Findlay McLeod, Sen., is also in custody on a charge of receiving stolen property from Findlay McLeod, Sen., who was employed as a chauffeur at the postal station. He was, it is said, hauling registered mail from the receiver-general's office, Toronto street, to the Union Station. Three weeks ago he was given some 50 bags of mail, which contained parcels making up the $100,000 worth of bonds being sent to New York City.

He is alleged to have dropped the bags containing the bonds at a hiding place before driving the truck to the station. The bonds were picked up by another person with a motor car, and, it is alleged, taken to McLeod's house on Campbell avenue.

Mrs. McLeod is said to have cashed $4,000 worth of the stolen bonds in Toronto.

DIRECT VERDICT IN FAVOR OF U. S. TAXES COLLECTOR

Associated Press Despatch.

New York, May 4.—In the first of a series of test suits brought by munitions manufacturers to recover $15,000,000 in taxes levied by the government on picric acid exported during the war, Federal Judge Learned Hand yesterday directed a verdict in favor of William H. Edwards, who levied and collected the taxes as collector of internal revenue, and against the American Synthetic Dyes Inc., plaintiff in a suit to recover $227,908.

MRS. RHODA CHAPIN.

Woodstock, May 4.—The death occurred Wednesday of Rhoda Leola Carroll, wife of Andrew J. Chapin of this city. Deceased was 64 years of age and was a daughter of the late Mr. and Mrs. Nelson Carroll, who lived for years in the neighborhood of Beachville.

Mrs. Chapin who was born in Oxford county spent most of her life in Woodstock. Surviving are her husband, two daughters and two sons.

P. LENNON SUFFERS LOSS OF $10,000 IN STRATFORD FIRE

Barn and Storage On Water Street Destroyed In Mysterious Blaze.

SAVE TWO HORSES

Heavy Volumes of Smoke Impede Firemen In Their Work.

Special to The Advertiser.

Stratford, May 4. — Upward of $10,000 loss was caused by fire yesterday when the barn and storage shed owned by Mr. Patrick Lennon, Water street, was destroyed. As Mr. Lennon was out of the city no definite details could by learned, but it is understood that the loss is partly covered by insurance. Several parties are affected as goods of different kinds were stored in the building.

The cause of the fire is unknown and will probably remain so, as it was not possible to check up any actions that might have led to the fire. Just previous to the fire being seen, a furniture truck was loading at the front of the barns. The truck belonged to an outside firm and left as soon as the load was completed. One man who was standing down the street a short distance said that as the truck moved away from the front of the building the fire seemed to follow it.

Two horses were stabled in the lower part of the building and these were safely taken out. In the front part of the building a quantity of flax, valued at around $5,000, was completely destroyed either from fire or water. A small auto is also a total loss.

Some machinery, however escaped much damage, but a few pieces of furniture were also burned. Hay and straw in the back part of the barn caused much trouble by causing huge volumes of smoke which impeded the firemen in their work.

NATURALIZATION ACT CHANGES OPPOSED

Members Believe Secretary of State Would Have Too Much Power.

Canadian Press Despatch.

Ottawa, May 4.—Proposals in the naturalization bill again gave rise to discussion in the house last night. A provision to abolish preliminary investigation by local judges, of applications for naturalization and the substitution therefore of action by the secretary of state direct was especially in view. Hon. A. B. Copp, secretary of state, declared that his only intention was to make the working of the act as simple as possible and remarked that the system he proposed was in force in Great Britain and Australia. He had no desire to secure powers which should not be his.

Objection to the proposals was based mainly on the claim that they would be placing too much power in the hands of the secretary of state. "It would permit the minister," claimed Right Hon. Arthur Meighen, "to go around the country with the oil of naturalization anointing whomsoever he likes into the citizenship of Canada."

A. W. Neill, Independent of Comox-Alberni, B.C., had an amendment with reference to Japanese naturalized in Canada, although Japanese are not specifically mentioned in the amendment. Under his amendment, Mr. Neill would give the minister power to denaturalize those who "remain, according to the laws of any foreign state, a subject of that state." Japan, said Mr. Neill claimed jurisdiction over its nationals despite any change in citizenship which they sought. Canadian citizenship was a farce under such circumstances.

Hon. A. B. Copp promised consideration of the amendment which with the bill, comes up again in committee later

WILL REVIEW QUESTION OF MARKING PRODUCE

British Minister States Government Anxious To Meet the Views of Dominions.

Associated Press Despatch.

London, May 4.—Sir Robert A. Sanders, minister of agriculture, told the committee of the House of Commons that is examining the merchandise marks act, which seeks to impose the indelible marking of imported agricultural produce, that representations had been received from Canada, New Zealand, and other dominions, with reference to the proposed act.

He was not prepared to give details as to these representations, he said, but the point the dominions were trying to make was that there ought to be a difference between the marking of produce from the dominions and from foreign countries.

The minister added that the British Government was anxious to meet the views of the dominions, if this were possible, and amendments to the bill might be inserted later.

EMPLOYEE PENSIONED.

Special to The Advertiser.

Stratford, May 4.—Robert Patterson, another G. T. R. employee, is retiring on pension. He was presented with a smoking jacket by shopmates.

T. PRESTON HEADS NEWS ASSOCIATION FOR COMING YEAR

Disfavors Commercialism Apparent In Many Canadian Dailies.

ASKS LIMIT IN SIZE.

President Commends Present Service Rendered To the Public By Publishers.

Canadian Press Despatch.

Toronto, May 3.—Deprecation of commercialism in the newspaper profession, consideration of the "mysterious influence of the radio" on the daily journal, great care in the editorial expressions of opinion on questions which affect the life of the people and the welfare of Canada, and an appeal to approach the solution of the difficulties which confront Canada's realization of a great heritage, not from the standpoint of the East or the West, but Canada as a whole, were some of the points that punctuated the addresses which featured the annual banquet of the Canadian Daily Newspapers Association tonight. The speakers were: His Honor, Harry Cockshutt, Lieutenant-Governor of Ontario; T. H. Preston, Brantford; J. E. Atkinson, Toronto; Don C. Seitz, New York, and Hon. Athanse David, provincial secretary of the Province of Quebec, and their expression of views met with the hearty commendation of the large gathering of the association.

T. H. Preston, proprietor of the Brantford Expositor, who was chosen today as the new president of the association, presided, and gave an interesting talk on the present-day aspects of the newspaper.

Disfavors Large Papers

Newspapers of great bulk had become a feature of present-day journalism, said the speaker, but in his opinion "we have gone far enough in size." There was a time when the door to the editorial desk was through the composing-room, but today access to that sanctum was through the advertiser. He was forced to say, however, that the public was never better served by the newspapers of Canada than it is today. The matter of new influences was one which confronted him, especially "the mysterious agency of the radio," which kept children awake until late hours with bedtime stories and concert programs, but he was not prepared to say where it would all end.

F. J. Burd of the "Vancouver Province" introduced Sir Harry Cockshutt, who in paying his compliments to the president, declared that they both had "passed trails many times, but are still traveling the trail that leads to the same end." He impressed upon the publishers the great influence they exercised as educators and in the dissemination of news of the day. Perhaps, he said, they were at times hesitating, but Canada was on the fringe of a great future, and they must do everything in their power toward uplift.

Mr. Seitz said he would not accept the statement of Mr. Preston in his address that there was no danger of Canada being Americanized.

"You already are," he said. "Have we not a great common bond? Are we not all prohibitionists? Have we not the same emotions and the same difficulties of life to face?"

Flays Commercialism.

Dealing with the development of the newspaper profession the speaker said he deplored the passing of the individual in the newspaper and the tendency to commercialism. "It must be remembered," he said, "that the public expect the same thing from the newspaper as it does from the pulpit. The pulpit cannot be commercialized. Neither can the newspaper if it desires to retain the merit which actuated it."

The newly-elected officers of the association are: President, T. H. Preston, Brantford Expositor; vice-president, J. M. Imrie, Edmonton; treasurer, N. T. Bowman, Toronto Telegram; directors, F. B. Ellis, St. John Globe; W. H. Dennis, Halifax Herald; L. J. Tarte, Montreal La Patrie; J. R. Henderson, Montreal Gazette; P. D. Ross, Ottawa Journal; George Scriggie, Toronto Mail and Empire; R. M. Glover, Peterboro Examiner; W. J. Taylor, Woodstock Sentinel-Review; R. B. Harris, Hamilton Herald; E. H. Macklin, Winnipeg Free Press; J. H. Woods, Calgary Herald; Burford Hook, Regina Leader; Henry Gagnon, Quebec Le Soliel; B. C. Nicholas, Victoria Times, and E. J. Archibald, Montreal Star.

WINDSOR WOMAN DIES WORKING AT WASHTUB

Mrs. Chas. Freeman Stricken With Heart Attack While Talking To Neighbors.

Special to The Advertiser.

Windsor, May 4.—At 10:30 o'clock yesterday, Mrs. Mary Freeman, 56 years old, 190 Louis avenue, was chatting with a neighbor and humming a tune as she worked at washtub. Five minutes later she was dead from heart disease.

Mrs. Freeman, who had been suffering from heart trouble for a year, fell forward over the tub and died before neighbors could summon a physician.

She is survived by her husband, Charles Freeman, an employee of Edward Glass Company, Windsor, racehorse owners. No inquest will be held.

DURHAM FIRE THREATENS TWO STREETS OF TOWN

Special to The Advertiser.

Durham, May 4.—Four barns and two garages right in the heart of the town were destroyed between three and 4 o'clock yesterday in a fire that threatened at one time to wipe out two streets. Two barns and a garage belonged to Smith Bros., and the others of Robert Lindsay, James Atkinson and Wm. Hill. Five nearby residences were afire, but only one, Wm. Hill's, a newly-built house, was badly damaged. The fire originated in Smith's garage from some cause unknown.

DEWART ATTACKS LETHBRIDGE ON GRAVEL PIT SALE

DEWART ATTACKS LETHBRIDGE OVER GRAVEL PIT SALE

Springs Last-Minute Sensation in House by Reading Letters.

SAYS PIT IS USELESS

Charges Property Was Purchased From Relative of Mr. Lethbridge.

Canadian Press Despatch.

Toronto, May 4.—It is expected that the Legislature will finish up its business this afternoon or early tonight. Although yesterday the premier stated that today would be given over for the completion of private members' business, the house this forenoon went into committee of supply. H. H. Dewart sprang a last-minute sensation by repeating from letters, charges against J. G. Lethbridge, concerning the sale of a gravel pit in West Middlesex to the department of highways.

Mr. Dewart read a letter written by Webster Brothers of Glencoe to the premier, alleging that the gravel pit was a useless one, and that what gravel was taken out was of very inferior quality. It also alleged that E. T. Currie, from whom the pit was purchased, was a close relative of Mr. Lethbridge, and that the latter had been the means through which the sale was made.

At the time of the letter, January, 1921, Mr. Lethbridge entered action for libel against Webster Brothers. The action has never been taken through. Mr. Dewart declared that Mr. Lethbridge owed the house an explanation, and claimed, that not going ahead with the action for libel, was an admission of the truth of the charges made.

Thoroughly Tested.

Hon. F. C. Biggs, minister of public works, declared the pit had been thoroughly tested before purchase, and that gravel was of good quality. The department, he said, had no regrets for purchasing the pit.

"If the statements read by Mr. Dewart were true I would be condemned," said Mr. Lethbridge in reply. "But they are not true, and I will challenge Mr. Dewart right now to appear anywhere in West Middlesex and make the statements he has made."

Mr. Dewart: "I assure you I will be in West Middlesex."

Mr. Lethbridge said the gravel pit had been purchased by the government from E. T. Currie, who is a cousin of Mrs. Lethbridge. "I had nothing to do with the purchase. I never spoke to Mr. Currie or any government official. This whole matter came up at a meeting of the executive of the U. F. O. of my riding.

Cleared By Meeting.

"Unanimously that meeting passed a resolution, clearing me of any connection whatsoever with the purchase of the pit. Knowing what my people thought about the whole matter, I did not press the court action. It is now being muckraked in this House for political purposes. The honorable member, can I say honorable? I would not think me honorable if I came to Toronto and dug up such charges against him. I am neither a lawyer nor a liar."

Mr. Dewart requested that the insinuation be withdrawn.

"If the honorable gentlement takes it to himself, I will withdraw," said Mr. Lethbridge, who again repeated his challenge for Mr. Dewart to come into West Middlesex.

The prime minister said he had investigated the pit and found it a valuable store of gravel. As to relatives they could be found anywhere. The matter closed with Mr. Dewart asking again why Mr. Lethbridge, if the charges were not true, had not pressed his libel suit.

LAMBETH BOWLING CLUB READY TO OPEN SEASON

Members of the Lambeth Bowling Club have started their bowling season and are looking forward to a splendid season. Eber Kelly of Lambeth, president of the club, says that never before has the club had their green in such good shape so early in the season. He says that all they want now is a tournament, and are ready to start one if sufficient competitors will come forward.

The club has added a quoit pitch to the bowling green, and this sport is likely to become very popular among the members. The Lambeth club extends an invitation to other clubs with the idea of starting a live series of games throughout the present season.

OBITUARIES

EVELYN WAKELING.

The death occurred on Wednesday, May 3, at Victoria Hospital of Evelyn Ethel May, infant daughter of Mr. and Mrs. William Wakeling, 1060 Florence street, aged 11 months and 2 weeks. The funeral was held on Thursday from the parents' residence. The following little friends acted as pallbearers—Dorothy Moore, Dorothy Cooper, Margery Arnott, Marian Keene and Zella Bowes. Besides her parents she is survived by a sister and brother, Marian and Freddie.

The death occurred this morning at Victoria Hospital of Charles I. Tagg. The deceased was 48 years of age, and was born in London.

He was engaged in the painting and paper-hanging business, and was well-known in trade circles in this city. He has been a resident of London since his return from Scotland eighteen years ago. He is survived by his widow, one daughter —Mrs. C. J. Lazenby—and one son—Robert—at home.

The deceased was a member of Dundas Centre Methodist Church. The funeral will take place from A. L. Oatman's funeral home at 2 o'clock on Monday afternoon, Rev. John Garbutt officiating. Interment will be in Mount Pleasant Cemetery.

SEEKS DAMAGES.

Henry John Heath, through his solicitor, J. M. McEvoy, K.C., has issued a county court writ against Harry Ranahan for damages alleged to have been due to negligence in the operation of the defendant's auto, either on the part of the defendant or of his agents or servants, at the intersection of Richmond and St. James' streets on Oct. 13, 1922.

Asserts Police Did Not Help

CONTINUED FROM PAGE ONE

of the taxi service, had reported his suspicions of Ison to the police.

Mrs. Marley Denies Story.

Mrs. A. J. Marley, speaking for her husband during his absence, told The Advertiser that her husband had never informed either the police or fire departments that Ison had fired or attempted to fire Marley's garage, or their property.

"We know nothing about any investigation on Mr. Marley's account, and I know that he never asked for one."

"Ison worked here for a considerable time," she said. Questioned further, she said: "The only fire near us which could affect us was the burning of the Jubilee Rink and the barber shop on the other side of it. Yes, Ison worked here from August 3 to October 8."

Mrs. Marley added that the Jubilee rink is at the back of their property, but that she knew no more about that fire than what she had read in the papers.

No Complaints.

Chief Birrell declared no complaints about Ison had been received by the department when the fire bug was most active in London. He declared there was no truth in statements that reports had been made to the department about Ison, and that the reports had not been investigated.

Detectives stated they had not been notified, and that as far as they knew, no reports had been received about Ison.

The city police first had Ison's name called to their attention when the military authorities asked for his record a few days before he was turned over to the mounted police by military headquarters, and while Provost Sergt. O'Connor of the R. C. R. was keeping Ison under observation to satisfy certain suspicions he had of the young recruit.

Says He Told Police.

The East End man in question stated to The Advertiser today that through his efforts the police department were acquainted with the fact that John Ison was caught running away from the scene of the fire at the East End establishment on Aug. 16 of last year.

He declared angrily that he had enough publicity in the matter, and what he had derived had done him no good and not a little harm. He had watched Ison closely, he said, and as a result of his observations was convinced that he was the one who was causing all the fires.

"Every time I saw him (Ison) go out of the garage at night I felt that something was up," he said. Ison at that time was employed as a night driver.

ROB MAIL SERVICE OF A LARGE SUM IN VICTORY BONDS

Police Fail To Comment On Theft—Believe $96,000 Recovered.

FOUR UNDER ARREST

Mrs. McLeod Said To Have Admitted Cashing $4,000 in Toronto.

Canadian Press Despatch.

Toronto, May 4.—While the Dominion police today refused to comment on the dispatch this morning in connection with the theft of about $100,000 worth of Victory bonds from the Canadian mail serviced, it is understood that $96,000 of the bonds have been recovered.

Mrs. Findlay McLeod, one of those arrested in connection with the case, is said by the police to have admitted having cashed $4,000 of the bonds in Toronto. Findlay McLeod, Sen., and his son, Findlay McLeod, Jun., of Toronto, Benjamin Roberts of New York and Mrs. McLeod were put under arrest last night in connection with the theft.

When interviewed today, Mrs. Benjamin Roberts was quoted as stating in reference to her husband: "I don't care what they do with him. He hasn't helped to support me or my children for a good many years."

Roberts is an actor, self-styled as of New York, who left here, it is said, with McLeod, going to New York and Detroit. His accounting to the police for his presence here with McLeod was that he was in the city in an effort to come to terms with his wife.

Findlay McLeod, Jun., when questioned at the police station, gave his occupation as a newspaper reporter. He is not known to have been employed on any local staff.

Bail was fixed at $100,000 in the case of the three men when they appeared before Magistrate Jones today, and were remanded for trial.

BUCHANAN SIGNS NOTE TO CLEAR UP SQUABBLE

States' Newspaper Report Is Misleading and Not Termed Denial.

Manager E. V. Buchanan of the public utilities commission has drafted a letter relative to statements which appeared in a local paper to the effect that Manager Buchanan had been termed a "pilferer" by Ald. P. J. Watt, which he expects Ald. Watt to sign.

The letter is not exactly worded as a denial, but rather is to the effect that the newspaper report of Ald. Watt's statement was misleading, and that Ald. Watt did not intend to say that Manager Buchanan had been a "pilferer" when he went into the city clerk's office and seized the much-discussed pay lists, which Mayor George Wenige had taken from the hydro office earlier in the day.

PARIS

Special to The Advertiser.

Paris, May 4.—Edith Kennedy was a recent visitor in Hamilton.

Mrs. Snow and daughter, of Chicago, are visiting Mrs. T. S. Davidson, Charlotte street.

Mr. and Mrs. Bernard Travers have returned to Paris, after a holiday at Riverside, California.

Mrs. R. E. Pitts and son Robbie, of Hamilton, are the guests of Mr. and Mrs. G. W. Featherstone.

Theresa Flahiff entertained Saturday night at the new Royal Hotel, in honor of her nephew, Terence Flahiff, his 16th birthday on Sunday.

LISTOWEL

Special to The Advertiser.

Listowel, May 4.—Miss Zilliax of Elmira is visiting her cousin, Miss Sanderson.

Mrs. Alexander and Mrs. Mathelson have returned from Moose Jaw.

Mrs. Andrew Malcolm, of Kincardine, returned today from Florida and is visiting Mr. and Mrs. A. E. Malcolm here.

Mrs. Fred Howes, Mrs. T. L. Hamilton and Miss Morrison went to Stratford this morning to attend the funeral of Mrs. Dickson.

At the meeting of Knox Church W. M. S. this afternoon, Mrs. C. Hardie, delegate to the provincial meeting in Windsor last week, gave her report which was replete with suggestions and quotations from the addresses of the principal speakers.

HYDRO-ELECTRIC DEPARTMENT HAS $11,853 SURPLUS

E. V. Buchanan Presents an Encouraging Report For Past Three Months.

SHOWED A DEFICIT

Commission Last Year Suffered Loss in Corresponding Period.

The hydro-electrical department of the public utilities commission will show a surplus of $11,853.44 over and above all operating and sinking fund costs for the first three months of this year, it was announced today by E. V. Buchanan, general manager.

The report is an encouraging one, in view of the fact that, owing to circumstances over which the department had no control, the commission had a deficit of $15,877.74 during the corresponding period of last year. The net increase over last year is $27,731.

Revenue Increases.

Revenue during the three months showed an increase of $38,825.67, compared with last year. This was not due entirely to an increase in rates which was put into effect last July for it is estimated that the department realized almost one-half of the amount in new business.

The deficit last year was due to an increase in power costs, put into effect by the provincial commission last July, and made retroactive to January. As the utilities commission had already collected the bills for power sold from January until July, they had no redress. They were simply forced to pay the higher costs and suffer a deficit.

In July of last year, however, rates to consumers were increased, and starting with August the department began to realize profits.

Expenses Greater.

For the three months ending March 31, the revenue of the department was $194,682.77, compared with $155,857.10 during the corresponding period last year. The expenses were $182,829.33 this year, compared with $171,734.84 during the first three months of 1922.

The surplus will be reinvested in the business of the department, helping to defray construction costs, which amounted to $40,168.48 from January until the end of March.

The waterworks department during the three months showed a surplus of $19,576.56, which is about $1,000 less than the surplus for the corresponding period last year.

The revenue of the department was $55,043.91, compared with $56,476.43 last year.

All surplus in the waterworks department over and above sinking fund costs is applied towards the reduction of the general tax rate of the city.

REJECTION EXPECTED.

Associated Press Despatch.

London, May 4.—The rejection by France of Germany's reparation proposals was expected here; consequently it was received like all foregone conclusions.

So far there has been little comment, but the Liberal press reiterates its opinion that the German note has furnished an opportunity for conversations leading to negotiations.

The Daily News, although asserting that it is impossible to express surprise over France's reply in as much as "Poincare could scarcely have accepted the German terms without stultifying his entire position," goes on to say that the German offer should be used as a starting point.

Meanwhile, some despatches from Berlin predict the early fall of the Cuno government. The Westminster Gazette's Berlin correspondent says the ministry is expected to survive only a few weeks at the utmost, and that it will be succeeded by a strong Socialist cabinet, which will throw its whole might into a life and death struggle to break the power of the great industrialists.

ILDERTON W. M. S. MEETS.

Special to The Advertiser.

Ilderton, May 4.—The W. M. S. of the Ilderton Presbyterian Church held its monthly meeting at the home of Mrs. Wesley Undham.

Mrs. A. Fenwick read an instructive paper on "South America" which was appreciated by all.

The district meeting will be held in the Ilderton Church, May 22, and will be in charge of Mrs. J. G. Bannantye.

The Wonderful Movies.

"We'll have to stop work on the Gladiator's Daughter," said the movie producer.

"But we've built a section of Rome just for that picture."

"We can use it for the Steel King's Romance. Put up a few modern signs, have one of our utility men pose as a traffic cop and we'll call it Pittsburg."

RICHMOND STREET PROPERTY IS SOLD TO THREE YOUTHS

Mitches Brothers Will Open a Modern Bowling Alley and Billiard Parlor.

MAKE ALTERATIONS

Started Shoe Shine Parlor in London Thirteen Years Ago.

One of the biggest real estate deals connected with property in the business section of the city was completed yesterday, when the three-story brick building known as 376-378 Richmond street, was sold to Mitches brothers for $48,000.

The building was owned by the Gibbons estate. The London and Western Trusts Company acted on behalf of the vendors.

The three Mitches brothers, Steve, William and Thomas, although young in years, have had considerable business experience.

Thirteen years ago, the three boys and their brother, the late Peter Mitches, started in the shoe shine business. In 1917, the fourth brother, who was the oldest, died.

Shoe Shine Parlor.

Until 1921 the three boys had shares in the shoe shine parlor on Richmond street. Then they withdrew from this business and started a billiard parlor and shoe shine parlor at their present stand, 376 Richmond street.

Like the boy heroes of the Alger books, they were fired with ambition which would never allow them to rest content.

Another step in their business career was taken yesterday, when they signed papers for the purchase of the building, which is now occupied by their billiard parlor and the Metropole Cafe.

They intend to begin alterations at once, and to put bowling alleys on the second floors of the building. The new business, which they intend to launch in the fall, will be known as "Mitches Bros.' Bowling and Recreation Club."

Put in Alleys.

They intend to institute bowling alleys for ladies.

The building which they have purchased has a 45-foot frontage on the east side of Richmond street, between Dundas and King streets.

Although the three brothers came from Greece when of tender age, they have recollections of their native land, but vote Canada as the ideal place to do business.

"If you mind your own business and always keep looking for opportunities you will succeed," declared Steve, the youngest of the three youthful business adventurers.

FOREIGN SECURITIES ON DOWNWARD TREND

French Issues Freely Offered As Result of Rejection of German Offer.

Associated Press Despatch.

New York, May 3.—With the exception of a slightly increased demand for United States government bonds and firmer prices for railroad mortgages, prices in today's trading in bonds were mixed with a majority of the foreign bonds moving to lower ground.

The French issues were offered freely as the result of the French rejection of the German reparations offer, losses ranging from 1 to 1⅝ points .U. S. government bonds were up from 2-32 to 5-32 of a point with the exception of the tax exempt 3½'s which were off 2-32 of a point and the Victory 4¾'s which were unchanged.

Gains of a point or more were recorded by United Drug Convertible 8's, Illinois Steel 4½'s and Consolidated Coal of Maryland 5's. Punta Alegre Sugar 7's sold off 4¾ points, New England Telephone and Telegraph 5's, 2½, and International Mercantile Marine 6's, 1½. In the railroad group New Haven 6's advanced 1¼. Erie Consolidated 4's, 1⅛, and Illinois Central 4's, 1, while Minneapolis and St. Louis refunding 4's dropped 1⅛ points, and Hudson and Manhattan income 5's, 1.

Total sales, par value, were $9,987,000.

TRADERS MARKED TIME AT TORONTO EXCHANGE

Gains and Losses Evenly Divided—Price Changes Were Nominal.

Canadian Press Despatch.

Toronto, May 3.—Active participation on the long side in the local market was discouraged today by the vigorous reactionary movement initiated on Wall Street in the final hour of trading. Consequently, and in the absence of any compelling feature in the local situation which would tend to divert sentiment one way or the other, the local market marked time for the most part, and appeared to be awaiting some sign of settlement in New York.

Gains and losses were about evenly divided, and changes were of conservative range. Canadian General Electric common sold down to 99, but was quoted at 97 bid and 97¾ asked at the close. The lower quotation was not unexpected, and would appear to indicate that parties who recently were taking a prominent interest in this stock have had their requirements supplied. C. P. R. was steady around 155.

Brazilian and Barcelona were fractionally easier. Cement common declined to 54. Locomotive preferred was up ¼. Steel of Canada issues were steady. Toronto Railway was unchanged. Tuckett's common declined 2½ points to 86¾. Twin City was fractionally higher.

Mining stocks with but few exceptions were higher. Teck-Hughes soared to 127 and closed at 125, a gain of 11 points, in heavy trading.

Oil stocks were fractionally down. Pressed Metals continued forward, closing at 54. Bank stocks were higher, with but one or two exceptions, and government bonds were steady.

Total sales: Listed, 2,621; unlisted, 27,118; bonds, $2,100.

JUNE 28 IS LIKELY DATE FOR HOLDING ONTARIO ELECTION

House Will Be Prorogued on Tuesday—Business Wound Up Today.

SAY PROPAGANDA

Member Objects to $5,000 Grant For Co-operative Gardening.

Toronto, May 4.—Farmer candidates will contest three Toronto ridings and Labor candidates four, according to advices today. No names yet mentioned.

The Legislature will wind up its business this afternoon, prorogation will take place on Tuesday, and elections probably on Thursday, June 28.

When the agricultural estimates came up for discussion in the Legislature this morning A. W. Gray objected to an item of $5,000 for encouragement of co-operative marketing. He claimed such money was for propaganda purposes. Howard Ferguson also objected and claimed that last year public moneys were spent in an attempt to promote the United Dairying Company. The president of the company was now preparing to be government candidate at the elections, said the Conservative leader.

Premier Drury denied that the money was used for propaganda work. Co-operative marketing did not only apply to dairying, he said, and it would be a great pity to hamstring the department in the matter of education. The vote was carried.

EXPECT TO SELECT SITE FOR NEW PUBLIC SCHOOL

Building Committee of Board of Education Meets This Afternoon.

Definite action toward selecting a site for the new school in West London may be taken at a meeting of the building and property committee of the board of education this afternoon.

Members of the committee inspected the various sites under consideration yesterday, and it is expecte dthat a report, whic his ot be made to the board as a whole, will be prepared today.

Options have been taken on property bordering on the present site of the school. Several of the trustees and officials of the board are very much in favor of building again on the old property.

EXHIBITION CONTINUED BY SPECIAL REQUEST.

Already 17 pictures have been sold and success of the exhibition warrants a few days more to give a number of citizens who were undecided a chance to make their selection. Twenty-five pictures must be sold by Saturday. George Chavignaud, water-color artist, now showing at John A. Nash, My Jewelers, 182 Dundas street—"where you will eventually buy."—Advt.

TAKES ACTION AGAINST CITY STREET RAILWAY

Joseph Webster Charges Horse Injured Through Negligent Operation of Car.

Joseph Webster, through his solicitor, J. M. McEvoy, K.C., has issued a writ in the county court against the London Street Railway Company, Limited, for damages for injuries alleged to have been inflicted on his horse, because of the negligent operation of the defendant company's street car on the Hamilton road, near the end of the pavement on Oct. 31, 1922.

Through Mr. McEvoy, the Rolling Stores, Limited, and P. Gilhula have also issued a county court writ against the street car company.

olling Stores claim their auto and goods the auto carried were damaged because of the negligent operation of one of the defendant company's street cars on York street on March 13, 1923. They also claim damages for loss of the use of the auto. Gilhula claims damages for personal injuries because of the accident.

MISSING STUDENT DISCOVERED DEAD AT OWEN SOUND

Oneida Irwin, Daughter of a Wingham Dentist, Meets Tragic End.

FOUND NO TRACE

Disappeared From Room in Toronto—Was Preparing for Examinations.

Special to The Advertiser.

Toronto, May 4.—Oneida Irwin, daughter of a Wingham dentist, a four-year University of Toronto student, missing from her room at 100 Queen's Park since Wednesday, was found dead in Owen Sound early today.

Miss Irwin was studying for examinations, and was to take an examination yesterday. She disappeared from her room Wednesday night between 8 and 9 o'clock, and no trace of her could be found. She was said to be a very quiet girl, and exceptionally well liked.

The Toronto police were asked on Wednesday night to locate the girl.

WESTERN ONTARIO MEN AT CORNER-STONE LAYING

Representatives from every city, town and county council in the fourteen county councils of Western Ontario will be invited to attend the ceremonies attending the laying of the cornerstone of Western University.

The invitations are now being prepared by Lieut.-Col. Walter Brown, executive secretary of the university.

The laying of the cornerstone will take place within the next few weeks. The actual date depends entirely on the itinery prepared by Premier E. C. Drury, who will lay the stone. He will be accompanied by Provincial Treasurer Peter Smith and Dr. Grant, minister of education.

Col. Brown informed The Advertiser that the event will be attended by elaborate ceremony, plans for which are already underway.

MADE IN LONDON

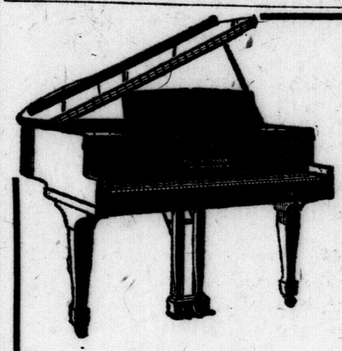

The Sherlock-Manning Small Grand Piano

—a Grand Piano small enough for the cosy apartment and modern living-room.

It requires little more actual space than the upright piano.

The artistic lines of this beautiful piano, and its rich tone, distinctive in the Grand type of piano, will endear the Small Grand to all music lovers.

The Sherlock-Manning Piano

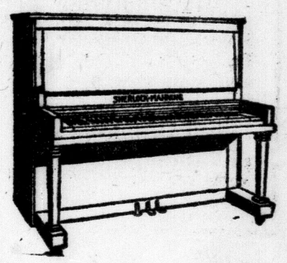

appropriately called "Canada's Biggest Piano Value," is a piano made to stand the rigors of home use. Carefully made of best materials by skilled workmen.

It is beautifully finished and exquisitely toned. See the Sherlock-Manning Piano at the Smallman & Ingram Made-in-London Exhibit all this week.

MISS KATHRYN SELLS

the blind pianist, will play every afternoon from 4 to 4:30 o'clock during the exhibition.

Sherlock-Manning Piano Company, London, Ont.

Reedcraft

Spring Opening Sale of Reed Furniture

We have a wonderful showing of all the latest models from Goderich Reedcraft Furniture Company of Goderich, Ont. All the latest models are here. The chairs are upholstered in the finest English tapestry, with deep spring seats. Prices are the lowest we have ever been able to offer. To guarantee the success of this sale we have decided to sell these chairs and rockers at these remarkably low terms.

50c—PUTS ANY CHAIR OR ROCKER IN YOUR HOME—BALANCE WEEKLY OR MONTHLY

$21.00

Large Reed Rocker in best tapestry, deep spring seat. 50c DELIVERS IT.

$19.00

Full-Size Reed Rocker, fine English tapestry, spring seat. 50c CASH.

$19.00

Full-Size Strong Reed Rocker, best grade tapestry, spring seat 50c DELIVERS IT.

$15.00

Neat Reed Rocker, tapestry cushion spring seat. 50c CASH.

$24.00

Fine Reed Rocker, best English tapestry, spring seat. 50c CASH.

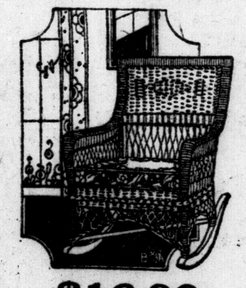

$16.00

Comfortable Reed Rocker, tapestry seat cushion, spring seat. 50c DELIVERS IT.

ONTARIO FURNITURE CO., Ltd.

228-230 DUNDAS STREET. LONDON'S LARGEST HOMEFURNISHERS.

39u

Wonderful Saturday Sales At Kingsmill's

Items of unusual interest to women who know Style, Quality and Value—Come—Shop Here to-morrow

Sale of Suits, $25

Man tailored of pure woolens in latest styles.

Poiret twills and English serges in navy or black; oats silk serge lined; beautifully tailored coats in the proper length. Sizes for misses and women, also some large sizes. Saturday sale....$25

Canton Crepe Dresses, $19.50

A few smart Canton Crepe Dresses, expressing the latest designs in the best shades, browns, tan, cocoa and blues; perfect fitting models, attractively trimmed; all sizes. An extra special value $19.50

For women who like mannish styles in Coats, The Utilus, $39.50

Real English Coats in those popular mannish styles. Very serviceable for outing wear, business wear or general utility coats. Blues, grays, tans. You'll like them. Now reduced to $39.50

Paisley Blouses, $8

Just put into stock the popular Paisley Jacquet Blouses, in a beautiful array of combination colors and designs. The very newest creation; all sizes. At .....$8 and $10.50

Glove Specials

From the Store Famous for Good Gloves.

16-Button Long Silk Gloves, sizes 5½ to 8½, colors to match your costume. Saturday .....$2 pair

12-Button Lisle Gloves, in gray, pongee, mastic, sand, white and black. Saturday $1.50

Silk Petticoats, $3.95

10 dozen extra good Habutai Silk Underskirts, in latest styles and in all the new shades; all sizes. Special for Saturday. Come early $3.95

Jap Crepe Kimonos, $3.50

Jap Crepe Kimonos, beautifully embroidered, in colors copen, blue, salmon, pink and old rose; all sizes. Saturday price $3.50

MILLINERY SPECIALS

Our Special Feature Hats, $5

Women open their eyes when they see the value we're presenting in these Feature Hats. The styles come to the front with the highest priced hats shown anywhere. The assortment is exceptionally good to-morrow. Other Millinery at $3 to $12.

Second Floor.

Girls' Hats and Hats for Wee Tots

This store is headquarters. We have complete stocks now. Come in and see the latest in Hats for Growing Girls. Specials at $2, $3, $4

Second Floor.

Corset Sale

All good styles in perfect fitting high grade quality Corsets. Such popular makes as E. T. and Parisian Elastic Top and Medium Bust Corsets. Very comfortable, latest styles, white or flesh, all sizes. Saturday, $1.59

New Bandeaus

A new line of Flesh Colored Back-Fastening Bandeaus, with the new long front and wide elastic band, all sizes. To introduce them Saturday these $1.00 Bandeaus on sale at...79c

West Aisle.

A SOLID CARLOAD OF

Dominion and Scotch Linoleum

Not in all our 50 years of merchandising have we been able to offer such wide variety as now. The advantages of quantity buying direct from the makers are more marked than ever this spring. Our assortments are complete. Bring your room measurements.

Good quality 2, 3 and 4-yard wide Linoleums at, yard 90c

Better quality 2, 3 and 4-yard wide Linoleums at, yard $1

Best Scotch Printed Linoleums now on sale at, yard $1.35

(Last year's price of this grade was $2 yard.)

Second Floor.

Hosiery Specials

LADIES' PURE SILK HOSE, full-fashioned, with point heel, in colors black, brown, gray, beige, camel; all sizes..$2 pair

LADIES' SILK LISLE HOSE, English make, full-fashioned, in all new shades. Special $1.25

Special line of BLACK LISLE HOSE, regular 75c, on sale at .....50c pair

Sale of Ladies' Summer Underwear

Opera top, fine cotton ribbed vests, without sleeves or with short sleeves. Special....29c and 39c

Ladies' Combinations, in All Styles

We are featuring a special line for Saturday of Fine Cotton Combinations, at the low price of.....$1.00 suit

Ladies' Bungalow Aprons

Chambray, print and gingham; all sizes; nicely trimmed with braid and contrasting colors, suitable to wear as house dresses. Specially priced at $1.25, $1.50, $1.95

Ladies' House Dresses

Just received a new shipment, in ginghams and chambrays, nicely trimmed with pique and organdy, also some with touches of embroidery; sizes 36 to 42, at $3.50; also large sizes, 44 to 51, at $4.50

Ladies' Polly Prim Aprons

Linen color, trimmed with chintz, also factory cotton and black satine, a very attractive apron. At .....89c and $1.00

Girls' Fancy Knit Pullover Sweaters

Round neck and short sleeve. Comes in blue, fawn, red and white; sizes 10 to 16. Price $4.50

Girls' Polo Cloth Coats

In a fine variety of colors, nicely tailored and trimmed with leather buttons; sizes 7 to 14 years .....$9.50 and $10.50

Girls' Polo Cloth Coats

Trimmed with fine tucks and buttons; a very smart coat for the tiny tots; blue, tan and greens; sizes 2 to 5 years. Price..$6.75

79c FOUR-STRING BROOMS

A good quality New Brooms at a low price. Saturday only 59c

Basement.

Kingsmill's

ELECTRIC LIGHT BULBS

40 and 60-Watt First Quality Guaranteed Bulbs. Saturday sale ..29c, 4 for $1

Basement.

Radio Programs

SATURDAY, MAY 5.

WGY—360 Metres—Schenectady.

11:30 a.m.—Stock market quotations.

11:45 a.m.—Weather forecast, on 485 metres.

11:55 a.m.—U.S. Naval Observatory time signals.

8:00 p.m.—Dance music by Cain's Castle Orchestra.

CFCA—400 Metres—Toronto Star.

12 noon—Weather forecasts; opening stock market.

2:30 to 3:30 p.m.—Grain, produce and dairy markets; news items; music.

5:30 to 6 p.m.—Closing stock markets; late news.

8:00 to 9:00 p.m.—Concert program.

KDKA—360 Metres—Pittsburg.

10:00 a.m.—Music.

12:30 p.m.—Music; weather forecast; market reports.

3:15 p.m.—Scores by innings of the baseball games played today.

6.00 p.m.—Baseball scores.

6:05 p.m.—Organ recital from the Cameo Motion Picture Theatre, Pittsburg.

7:00 p.m.—Baseball scores; current events.

7:15 p.m.—Drama under the direction of Thomas Wood Stevens, Carnegie School of Drama, Pittsburg.

7:45 p.m.—The Visit to the Little Folks by the Dreamtime Lady.

8:00 p.m.—Baseball scores; National Stockman and Farmer market reports.

8:15 p.m.—Talk from the J. G. Bennett Company, Pittsburg.

8:30 p.m.—Concert by Anna George, soprano; Virginia Hardy, violin; Alvin Adams, piano.

WJZ—360 Metres—Newark.

9:00 a.m.—Early morning reports and prices on farm products.

11:55 a.m.—Standard time signals; weather forecast.

12:00 noon—Opening prices on active bonds and stocks; musical program.

1:15 p.m.—Joint recital by Master Elias Goldberg and Katherine Kramer, pianists.

1:30 p.m.—"Fashion Talk," by an editor of Harper Bros.

1:45 p.m.—Continuation of program by Master Goldberg and Miss Kramer.

2:00 p.m.—"Automobile Touring," by Eustace C. Soares, Newark, N. J.

4:00 p.m.—Boys' Week Message.

5:35 p.m.—Bradstreet's report on finance and business.

7:00 p.m.—"Uncle Wiggily Stories," by Howard R. Garis, author.

9:00 p.m.—Program arranged by Good Housekeeping Magazine.

9:30 p.m.—Program to be announced later.

9:55 to 10:00 p.m.—Arlington time signals; weather forecast.

KYW—400 Metres—Chicago.

9:30 a.m.—News and comment of the financial and commercial market.

10:00 a.m.—Market reports.

10:30 a.m.—Financial news and comment.

10:58 a.m.—U.S. Naval Observatory time signals.

11:00 a.m.—Market reports.

11:05 a.m.—Weather reports.

11:30 a.m.—News and comment of the financial and commercial markets.

11:35 a.m.—Table Talk by Mrs. Anna J. Peterson of People's Gas Company.

12:00 noon—Market reports.

12:30 p.m.—Financial news and comment.

1:00 p.m.—Market reports.

1:20 p.m.—Closing market quotations.

2:15 p.m.—Financial comment and news bulletins.

2:30 p.m.—Closing stock quotations, Chicago Stock Exchange.

3:00 p.m.—News and sport bulletins.

3:30 p.m.—News and sports.

4:15 p.m.—Stock report and news bulletins.

4:30 p.m.—News and sport bulletins.

5:00 p.m.—News of the day.

6:30 p.m.—News, financial and final market and sport summary.

6:50 p.m. — Children's Bedtime Story.

8:00 to 8:58 p.m.—Musical program.

8:58 p.m.—U.S. Naval Observatory time signals.

9:00 p.m.—News and weather reports.

9:05 to 9:25 p.m.—"Under the Evening Lamp" service, including stories, articles and humorous sketches. This service is furnished by the Youth's Companion.

WBZ—420 Metres—Springfield, Mass.

7:30 p.m.—Bedtime Story; baseball scores in Eastern, National and American Leagues.

7:45 p.m.—Literary evening, "Under the Evening Lamp," from the Youth's Companion; baseball scores in Eastern, National and American Leagues.

8:00 p.m.—Musical program to be announced by radio.

9:00 p.m.—Baseball scores in Eastern, National and American Leagues.

WWJ—400 Metres—Detroit.

9:30 a.m.—"Tonight's Dinner," and a special talk by the Woman's Editor.

10:25 a.m.—Weather (485 metres).

11:55 a.m.—Time.

12:05 p.m.—Music.

3:00 p.m.—The Detroit News Orchestra.

3:30 p.m.—Weather (485 metres).

3:40 p.m.—Markets.

5:00 p.m.—Markets and baseball scores.

At the Movies Last Night

"Hunting Big Game in Africa."

The usual run of "animal" films that have been released in the past show a few tame tigers or lions being "shooed" from one end to another of a herbage-decorated outside cage and the public have become wise to these weak imitations, but in "Big Game in Africa," now being shown at the Patricia, these man-made effects are left out and one sees animal life as it really is.

Wild beasts are shown in their native haunts, and one is wont to shudder a little when an honest-to-goodness lion or a ferocious looking rhinoceros suddenly appears from the thicket and seems to glare at the camera.

Animals stalking their prey and eagerly devouring carcasses, of members of a lesser species are also realistically depicted. To say that the cameraman was not in danger would be rather contradictory to the many scenes in the film, all of which is a splendid reproduction of African animal life.

"Lost and Found."

According to "Lost and Found" at the Allen, there's romance connected with the South Sea Islands, other than the one about the tall American who fell in love with the dusky dancer. This one is altogether different. So different, as a matter of fact it is, that we were still wondering last night how they managed to make a picture and leave out all the things we thought grew on South Sea Islands, like crooked government officials, Panama-hatted white traders and beautiful half-caste daughters.

So we say that "Lost and Found" has novelty to its credit, and a special sort of cast distinguished by House Peters, Antonio Moreno and Pauline Stark, as well as several installments of cracking good action.

And everything is accomplished in the midest of charming scenery, which is very effectively photographed.

There you are—action, beauty, romance, and Douglas Fairbanks, who ought to know, says that is what makes a good picture.

"Prodigal Daughters."

Gloria Swanson is the latest star to be requisitioned for the great movie exposition of the waywardness of the modern generation of young.

Her new picture, "Prodigal Daughters," at Loew's, shows Gloria as nearly as she could bring herself to acting the modern flapper, that well-known institution which the papers say went out of style when Tut's tomb and the Nile fashions and fabrics came in. As "Swiftie" Forbes, she is supposed to have done a lot of wild things to get her name in the paper, like selling kisses at a bazaar and that sort of thing. The section of her colorful existence which the camera catches is of course that just preceding her regeneration.

There is a good vaudeville bill, and the last act particularly is "a bit of all right."

START WORK AT ONCE ON INDUSTRIAL AREA

Matter of Improvements Will Come Before Council on Monday Night.

Mayor Wenige is still an enthusiastic member of London's "100,000 population club"—those who urge immediate local improvements for the industrial area, East London.

The proposal to initiate this work has passed the board of works, after considerable delay, and will go to the city council for approval Monday night. There is but little doubt but that the project will be favorably received.

His worship does not anticipate opposition from the ratepayers involved, numbered among whom would be the C. N. R.

"We showed the site to Sir Henry Thornton when he was here," relates the mayor, "and while, of course, he could not give any official assurance that the C. N. R. would undertake its share of the work and would offer no opposition, he seemed quite favorably impressed with the project."

Mayor Wenige states that, as a matter of fact, Sir Henry complimented the city for having wisely selected such an attractive piece of property, in view of London's inevitable industrial expansion during the next few years.

Members of the industrial area committee and the chamber of commerce are particularly interested in the success of the undertaking, sensing the improvement of this property a real solution for a problem that has taxed their ingenuity for many years—where to put new industries who express willingness to consider location in London.

Mayor Wenige urges the council to "get behind" this movement for a "bigger and better London"—and a 100,000 population in 10 years.

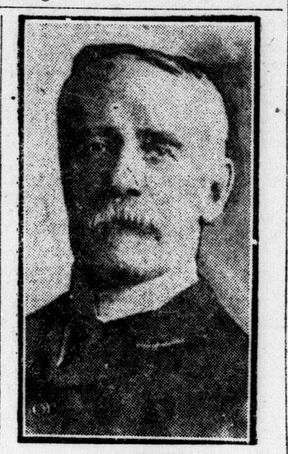

J. G. SCOTT,

well-known Quebec transportation man, has been appointed to the royal commission to investigate the grain trade.

Bird Notes

Contributed by The McIlwraith Ornithological Club

The coming of May was signalized by the arrival of the first vireo—the blue-headed. This bird is not so common as a migrant that it establishes itself at a very regular time. Very often the warbling vireo is seen earlier, just because there are so many more of them, and they are, by their song, so conspicuous. That adjective ought hardly to be applied to any of the vireos, for they are the least easy to see and find of all our small birds. There are four kinds that are fairly common, and two rare ones; and one has to become quite a student of birds before he wakes up to the fact that there is such a bird as a vireo in existence. The blue-head does not nest here, but is to be found in summer this side of the Georgian Bay, and of course to the north of it as well. The conspicuous white eye-ring serves to identify it readily, and many of us think that same eye-ring is responsible for some sight records of the white-eyed vireo, an exceedingly rare bird, usually seen only once in a lifetime in Ontario.

The other arrival for May 1 was the bobolink, and two more were heard singing on May 2. Even the first robin is hardly greeted with more enthusiasm than the bobolink. Everyone likes to hear his song effervescing over the fields, and one of the most unique and puzzling of bird studies is to sit down and try to write his song on paper. Such a medley of sounds and syllables are enough to puzzle any listener. And the abundance of the bird helps to make him beloved. No morning trip is completed without hearing one or more of them, and once in a long while one may hear a concert given by ten or even twenty at once. By May 15 that chance is gone.

W. E. SAUNDERS.

BLUEBIRDS' CONCERT PARTY.

The Bluebirds Concert Party, formerly the "Vagabonds," start a new season of entertainments with a concert at Dorchester town hall next Saturday. Well known for a clean, wholesome and full of fun program, including G. Cornish and J. Allen as Mr. Biff and Mr. Bang, funny coons in a lively little sketch; Winnifred Reeves and Stan. Carter, the demon duetists; J. Mair in character songs and Dave Lewis in sentimental ditties, and two lively sketches, also J. Francis Reeves, baritone; they should be well supported. Special engagement of Master Francis Reeves, London's youngest violin soloist.

TODAY IN PARLIAMENT.

Ottawa, May 4.—Bills extending the period of the Canada highways act; respecting Chinese immigration, and granting to the Canadian National Railways the right to engage in the express business, will be considered. If these are disposed of, estimates will be taken up. The senate will not sit.

All the Theatres

ALLEN'S

Thursday, Friday, Saturday—Drama of the South Sea Isles, "Lost and Found."

GRAND

All this week—Harold Lloyd in "Safety Last."

LOEW'S

Thursday, Friday, Saturday—Gloria Swanson in "Prodigal Daughters." Vaudeville.

MAJESTIC

GLADKE PLAYERS.

PATRICIA

Thursday, Friday, Saturday—"Hunting Big Game in Africa" with gun and camera.

"THE ROSARY" PLEASES MAJESTIC PATRONS

Gladke Players Capably Perform Characterization of Old Favorite Song.

A song that never grows old is "The Rosary." Its rhythm, full of love and longing devotion, is ever new to a person even though he has heard it a hundred times. Last night the Gladke Players gave a characterization of this composition and when the fact that this company presents a new play every three days is considered, the portrayal was exceedingly good.

Father Kelly, one of the dominating influences throughout the four acts, was well played by W. Poore and the dramatic acting of Herbert O'Connor, the one whose mind is tortured with the erratic thought that the rosary he presented to Vera, his beloved, is stained with sin, is well worth praise.

A strong emotional vein, with a tinge of light humor to relieve the tensity, predominates in "The Rosary" but in the last scene comes a beautiful climax, which after all is inevitable.

Miss Marie Gladke ably carries the burden of playing the dual role of the twin sisters, Vera and Alice, and her interpretations dovetail with the thought behind each action and word.

TELLS OF TRAINING.

Good Hope Auxiliary of First Presbyterian Church, Chatham, listened to a very interesting address on the deaconess' home and its training by Miss Manson of Edan, Sask., on Tuesday evening. A summage sale will be held this month to raise funds for the work.

Tired, Nervous Mothers

are the direct cause of much unhappiness in our homes. Their condition irritates and wears upon the husband, and often ruins a child's disposition. This condition of the mother is often due to some weakness which makes her entirely unfit to perform her household duties and bear the strain upon her nerves that governing children involves. Every woman who finds herself in this condition should remember that statistics prove that 98 out of every 100 women who suffer from female ills are helped by Lydia E. Pinkham's Vegetable Compound, and lose no time in giving it a fair trial.—Advt.

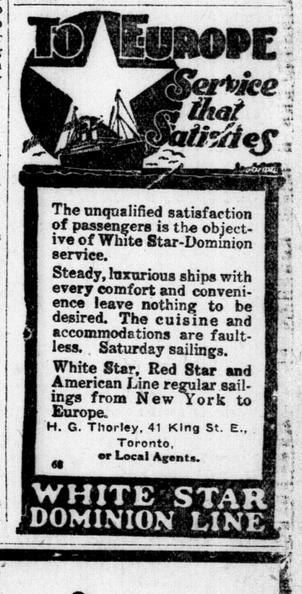

The unqualified satisfaction of passengers is the objective of White Star-Dominion service.

Steady, luxurious ships with every comfort and convenience leave nothing to be desired. The cuisine and accommodations are faultless. Saturday sailings.

White Star, Red Star and American Line regular sailings from New York to Europe.

H. G. Thorley, 41 King St. E., Toronto, or Local Agents.

WHITE STAR DOMINION LINE

Your Backyard Garden

Time Now To Give Further Attention to First Crops Planted.

The season has now advanced sufficiently to make it necessary to give further attention to the first crops planted. A few notes and remarks on the management and care of these at the present time may prove of assistance in producing the best results from your garden.

Dutch sets should be growing vigorously by now, and careful and continuous cultivation at this time will do wonders in rushing the crop along before the warm weather arrives. In cultivating these early onions remember that onions are shallow feeders, obtaining most of their food from the top three inches of the soil. At the same time they will not thrive as they should unless this top three inches is kept in a loose, friable condition. Once the crop is up and doing well, it is advisable not to work up or disturb the lower soil, as the ground water will rise to the crop much better if the lower soil is quite firm. At the same time, care should be taken to keep a loose mulch on top to prevent excessive loss of this moisture as it comes to the surface. The same treatment applies to the seed onion crop. Cultivation should start just as soon as possible without disturbing the tender seedlings.

There have been practically no spring rains as yet, and it is just possible that some gardeners will have to use the watering can unless rains occur almost at once. This should not be undertaken at present if it can be avoided, since top watering has a tendency to bake any but the lightest soils unless cultivation can follow within a few hours after watering, and since most of the crops are not yet up, this is impossible. If you decide that it is necessary to water the kitchen garden, do this the last thing in the evening, after the warm part of the day is passed. Use a fine spray and apply it gradually to prevent puddling and crusting of the ground.

Besides your onions, the garden peas should be up now and these should be cultivated as soon as they make their appearance. A fairly deep cultivation not too close to the roots is probably the best method to use in the growing of peas.

If you have not already made a trellis or other contrivance on which to train your sweet peas, this should be attended to at once. There are several good ways to do this. One of the best is to set two posts at either end of the row of peas and between them stretch tightly a screen of one and a half inch galvanized chicken netting. The posts must be firmly set, as the weight of the vines places considerable strain on the netting, and if not properly put up this is likely to sag and become unsightly. If the peas are being grown against a fence or building, a row of strings placed vertically from a long two by four on the ground to tacks four feet up on the fence or building will answer well, but is not a permanent job and needs renewing from year to year.

In the early cultivation of such crops as onions, carrots, turnips, etc., which require thinning, it is well to thin these to their proper spacing as soon as possible. The reason for this is that the plants which are left can stand the shock of being disturbed now better than later, and the disturbing itself is not likely to be so great.

This is the proper time to sow all kinds of beans. In doing this there are a few details which it is worth while to attend to. First of all, soak the seed over night. This will give a quicker germination and bring the crop up more uniformly than when the seed is sown dry. Sow the seed about the same depth as you used for peas, i.e., two and a half inches. If you decide to sow pole beans as well as bush beans, it will be necessary to provide stakes or small branches for them to climb on. There will be nothing gained in postponing this, as beans come up quickly and grow rapidly, so these sticks or stakes might just as well be used to mark each hill and have it over with. Ordinary laths pointed at one end make excellent bean poles.

If you are specially desirous of having a few early cucumbers, it will be worth while planting a few hills now, but if you do so, remember that all danger from frost will not be past until June 1 at the earliest and it will be the part of wisdom to keep some tarred paper or plain building paper handy to cover the tender vines on cool nights.

Holeproof Hosiery

Mother, Dad and the Kids all find Holeproof good-looking, well-fitting, long-wearing

MADE IN CANADA

LEROY DALE,

mayor of Georgetown, Ontario, will run as a Liberal against Premier Drury in Halton County.

KENT BRIDGE L. A.

A fancywork shower was held at the home of Mrs. F. L. Arnold on Tuesday by the Ladies' Aid of Knox Church, Kent Bridge. Plans for a quilting at the next meeting, at the home of Mrs. Fleming, were made. Mrs. Thompson presided, and announced the anniversary services for Sunday, when Rev. Beale of Bothwell will preach.

THREE FREE TICKETS —To— Loew's Theatre

Every day on the Want Ad pages are to be found three names and addresses with the invitation to call at The Advertiser Office to obtain a couple of tickets each to admit the lucky owners to Loew's Theatre. Watch the Want Ads every day; they contain bargains in every way.

b

Floor Coverings and Rugs On Sale

Bargain Rugs

3 only, 9 x 12 ft. Tapestry Rugs for .....$19.75 each

1 only 11 ft. 3 in. x 12 ft. Wilton Rugs for $79.00

1 only Blue Seamless Axminister for $39.00

Sizes 3 yards x 3½ yards. This was a regular $75.00.

1 only 9x12 ft. Rose Wilton. Regular $85.00 for ...$45.00

1 only Mulberry Wilton. Regular 3 yards x 3½ yards for $47.00

English Seamless

Axminister and Wilton Rugs are here shown in a great selection. The prices are lower than for the past 10 years.

KEENE BROS.

125-127 King St.

The Value-giving Store.

Chinese Rugs

Half Price.

About $5,000 of the world's most beautiful Rugs to be sold at half price.

SALE PRICES OF

Congoleum Rugs

9x6 ft. for .....$ 7.95

9x7½ ft. for 9.95

9x9 ft. for 11.95

9x10½ ft. for 13.95

9x12 ft. for 15.95

Wilton Rugs

WEAR BEST.

The sale prices on Wilton Rugs will demonstrate to you the advisability of purchasing Rugs tomorrow. Bring your room measurements and avoid delay.

The Advertiser was established in 1863 and is published four times daily by The London Advertiser Company, Limited.

EDITORIAL PAGE of the ADVERTISER

The Advertiser's subscription rates are: London, 15 cents weekly. By mail: In Canada, $5.00 yearly; United States, $6.00 yearly.

London Advertiser

FRIDAY, MAY 4, 1923.

Yes, London is a Good City.

A walk through the "Made in London" exhibit that is being held in the Smallman & Ingram store this week gives a fair idea of why London has so few business failures. There is a diversity that is hardly exceeded in any locality. No one line of industry is specialized in such a way that if there is an off-season the industries come to a standstill.

London is the sixth manufacturing center in Canada. It has come up, rather than fallen back, to this position. This city has 424 industries in over 70 distinct lines. Over 11,000 people find employment in these factories, and the value of the annual production is over $40,000,000.

From its location, London is the distributing center of Western Ontario; it has a wholesale section around which much of the trade in this district has been built for years. The development of good roads for truck hauling is increasing the radius of London's trading area.

London can take a child from its first school year right on through to the day of graduation from the university, or it can specialize in any sort of commercial or technical course.

Over 83 per cent of the people in this city own their own homes. They are here to stay.

London has never had a boom, nor does it want one.

It has wonderful parks, one of them taking in 17 acres almost in the heart of the city. It has all the advantages of a large city without the disadvantages.

London can stand on its merits as a clean, wholesome place for any family to live.

It is Time to Close the Door.

To what poor, low depths has discussion sunk in the Ontario Legislature when the lying hours of an assembly that is maintained by the money of the people are used to discuss these questions:

Did Andrew Hicks say what he meant about Mr. Drury, or was there anything more that he could say that was left unsaid?

Did Mr. Casselman tell something that took place in a secret U. F. O. caucus?

Did Mr. Casselman get a notice to attend caucus two days after other members were told to be present?

The Ontario Legislature is a place to transact the business of the province—a meeting-ground for men sent there to enact wise legislation—a forum for the sane and reasonable discussion of our common problems.

It is not a place for men who nurse resentment to the point of hatred to empty the contents of their vials of wrath.

It is not a place to discuss what took place at a U. F. O. or a Liberal or a Conservative caucus.

It is not a place to wash the soiled garments of disgruntled members.

It is well that the key is to be turned in the door in a few days. The situation has gone beyond control, and the public is suffering, rather than benefiting, by the continued sitting of the legislature.

London Acts and Gets Action.

It brings tears to the eyes of Toronto to think of London getting a new station that will be used for railway purposes. The Toronto Star says:

"A new day dawns for London. Sir Henry Thornton informs that city that level crossings are to be done away with and that he favors the building of a new union station. This is great news for any city to receive. Toronto has a new union station, and it is a fine thing to look at."

Toronto station is, as the Star says, a fine thing to look at. Residents down there have worn their pointer finger down to the first joint showing it to visitors.

There is good reason, though, for this new station in London, and for taking away all the level crossings. Sir Henry Thornton, when he was here, saw some of our street cars, reg'lar old ram-rods. He was quick to see the folly of leaving his fine big mogul engines on a level crossing where one of our street cars could come along and bore a hole through it. It takes a long time to repair one of those big engines. Sir Henry was quick to see the danger in the situation, so we're going to get action.

It Hates and Keeps on Hating.

The Toronto Telegram ends one of its bombastic editorials in this way:

". . . anti-public ownership Liberalism and anti-public ownership leaders such as F. Wellington Hay, M.P.P., and Hon. W. L. M. King."

London has had occasion in recent days to look closely at the affairs of Canadian National Railways as they serve this district. It has come in contact with the man who is working seriously and intelligently to bring the great organization of 100,000 men and 22,000 miles of road into a state of operating efficiency.

It is the greatest public undertaking on record. The work that is going on today is proceeding on a business basis, because Hon. W. L. M. King, maligned and ridiculed at every turn by the Toronto Telegram, had the courage to lift the Canadian Nationals out of political interference and give it a chance on a straight business basis.

Mr. King did this thing in defiance of the wishes of some in his own political camp; he did it in the face of an emphatic "it can't be done" from the financial world.

Now, in spite of this, the Toronto paper that gets its political vision through a knothole seeks to hinder the work by silly references to the "anti-public ownership Hon. W. L. M. King."

Too Much Money a Drawback.

John D. Rockefeller, junr., has a number of policemen on guard around his place to protect his property and himself.

Yesterday he was trying to leave his home when he was accosted by a man who had a dagger and several other instruments of a like nature. Rockefeller evaded him, and the police had to have assistance to club the interrupter into a state of submission.

It is not all sunshine being one of the world's richest men. There are bound to be a lot of people around who imagine, and perhaps with some good reason at times, that the Rockefellers have more money than they should possess. They may hold the belief that the oil magnates use their position to take more money from the users of their product than is warranted.

Rolling in millions puts a man out of touch with the rest of the world. He may think he can appreciate the struggle of the thousands of homes that can barely make ends meet, but he cannot. He may seek to use his money to good advantage, but the very fact that he has millions upon millions will always discount the advantage his gifts would otherwise have on the public mind.

Possessing such wealth cannot add to a man's peace of mind. He is hemmed in here because of dangers; he is guarded by police; he cannot go about and do as he likes. It is not an enviable position by any means.

Undoubtedly Mr. Rockefeller has too much money, and there are few sane men who would care to trade places with him.

There's Some Doubt About This.

The Regina Leader turns out this from its department of farm philosophy:

"The cow that bellows loudest does not always give the most milk."

Now, we don't know if there are any facts to back this up or not. It is hard to see why bellowing would interfere with milk production, for the apparatus used to bellow and that used to give milk are situated on different parts of the map, so far as the cow is concerned.

However, we'll make sure by asking Prof. Archie Leitch of the O. A. C. He has figures on everything around a farm, knows how much time pigs waste between meals, and why they keep their tails curled instead of straight out like a handle. If bellowing interferes with the serious business of filling up the old tin pail, then Archie will certainly have figures on it.

Note and Comment.

If you are anxious for the month of June to get here rapidly, just sign a promissory note for 30 days.

If any person wants to write a bit of election poetry, we might suggest that the word "Hicks" rhymes with "bricks," and that "thud" serves as a very good running partner with "dud."

A paper in Belleville says men working inside should eat a light breakfast, light lunch and a heavy meal at night. Rats! Do you suppose we could turn out this page every day on tea and toast?

With all the investigation and theories about banking going on at Ottawa, will some of the experts please state in words that the average citizen can understand, how it was that the Merchants Bank failed?

The Kingston penitentiary inmates have a debating society now, and reports say that the topics discussed are handled in a splendid manner. If they turn their talents to eastern and Chinese problems, the open door policy would no doubt win in debate.

What right have the gas-filling stations to monopolize all the smart-appearance talent in the community. These places have set the pace for appearance and good taste in construction. If the whole city kept step we'd have no mean hamlet here.

Sir Henry Thornton went from London to Hamilton to look over the National Railway and station facilities there. It will keep him humping to determine whether Hamilton has a more grotesque-looking station than London. The only difference is that Hamilton has more of it.

A Middlesex County farmer told The Advertiser that besides one daily paper and a farm journal he got in his mail two bulletins from the government, a catalog from a wire fence concern, and, last of all, a folder on "How to Lift the Mortgage Off the Farm." And yet we wonder why some people scamper off and leave the farms.

The Crinan correspondent of the Glencoe Transcript furnishes this: "Seeding and fishing are the order of the day." The Knapdale correspondent of the same paper says that "house-cleaning is the order of the day around Knapdale at present." The explanation probably is that the Crinan correspondent is a man, while in Knapdale a woman looks after the news.

A syndicate is out with a "burning love story, based on romance in the days of King Tut." They claim that all the publicity that has been given to King Tut's affairs paves the road for a throbbing love story of those old times. Yes, it has paved the way for King Tut hats, waists, earrings, sandals and what not. If your business is lacking, give it a King Tut injection.

THE PART BRITAIN PLAYED.

(From the Wall Street Journal, New York.)

"It is a grand total of eleven billion for which no value has been received by Britain except the satisfaction of having been loyal to her Allies and of having broken the power of the German empire."

Great Britain has arranged to pay her war debt, irrespective of what her Allies might do. That is, after all, just about what the world expected she would do. She has always honored her obligations, and therefore more is seemingly expected of her than of any other nation. And all down the centuries she has lived up to the high and noble standard set for her, and, apparently, for her alone. It has been a heavy burden for the motherland, but she has not for a moment sought to evade it. And in war, as in peace, she did her part. Proof of this fact is furnished by Britain's chancellor of the exchequer, who recently brought down the following figures as to the war services and war sacrifices of the United Kingdom and the other nations of the British empire:

The United Kingdom enrolled 6,211,427 men, of whom 743,000 were killed and 1,693,262 were wounded.

The dominions and colonies enrolled 1,605,527 men, of whom 140,923 were killed and 357,585 were wounded.

India enrolled approximately 1,650,000 men, of whom 61,598 were killed and 70,895 were wounded.

It will thus be seen that in the great war the British empire called to the colors some 9,466,954 fighting men; that of this number 945,521 paid the supreme sacrifice, while 3,121,706 suffered wounds and disabilities.

In the face of these figures, it is needless to ask, "Who won the war?"

DIBS AND DABS —BY HARRY MOYER

TO THE EDITOR.

THAT DUTTON MEETING

Dutton, May 1, 1923.

Editor, The Advertiser,—

Sir:—The West Elgin U.F.O.-I.L.P. convention at Dutton Friday evening was well-planned. The arrangements of the astute secretary of the political executive, who by the way is not a member of the U.F.O., were carried out without a hitch, Peter G. being railroaded through in right royal style.

A noticeable feature of the occasion was the absence of so many who had loyally stood behind him in 1919. In his address, Mr. Cameron defended Biggs' spurious marker deal. He approved the giving of the contract to the Color Type Co., Hamilton, at 23c instead of to the St. Thomas company at 11½ cents, which would have saved $30,000 to the people of this province. He upheld the superannuation of the civil servants, but carefully side-stepped any reference to the $1,200 in bonuses which he had illegally taken, or to his sturdy support of the broadening out. The other speakers were J. Burton, Karl Jones, J. McCallum, Wm. Farr, and secretary J. A. Matheson. The speakers were hopeful of victory but urged all to put their shoulders to the wheel and buckle in their armor a little tighter.

It is reported that J. A. Matheson, who so ably assisted A. E. Hookway in his campaign of 1921, has been prevailed upon to give up his duties on his model farm at Crinan and act as manager and chief. From the whisperings and strutting back and forth on the stage Friday evening it is believed that plans of great importance were being laid and it will be no surprise if Mr. Matheson has consented to act as nurse for Peter throughout the whole campaign.

A BYSTANDER.

"The Ten Books I Have Most Enjoyed"

By AMELIE RIVES
(Princess Troubetzkoy)
Novelist, playwright and poet; author of "The Quick or the Dead," "Shadows of Flames," etc.

"Phaedrus," "Phaedo" and "Symposium" (Plato).
Essays of Emerson.
"The Possessed" and "The Brothers Karamazoff" (Dostoievsky).
The Bible.
The Bhagavad Gita.
Shakespeare.
Keats.
"Alice in Wonderland" (Carroll).
The Roxburghe Monograph on Edward VI.
John Donne.

Tomorrow—Julian Street.

(Copyright, 1923, U. S. and Great Britain, by North American Newspaper Alliance. All rights reserved.)

To Mother

By ANNE CAMPBELL.

Oh, I am lonely, lonely!
I wish that I could be
As little as the baby
That climbs upon my knee.
I wish that I could linger
Where once I loved to rest
With tender arms around me,
My head upon your breast.

Oh, I am lonely, lonely!
I wish that I could go
Where gentle hands would heal me
As in the long ago.
When I, as sure of comfort,
As Alison is now,
Would lose my hurt in feeling
Your touch upon my brow.

Oh, I am lonely, lonely!
The years have gone so fast.
Tonight I'm filled with longing
For joys that could not last.
Tonight my grown-up efforts
Seem frivolous and vain!
I want to be with mother,
A little girl again!

(Copyright, North American Newspaper Alliance, 1923.)

Your Health

THE REASON SOME FOLKS ARE TROUBLED WITH STOMACH ULCER.

By Royal S. Copeland, M.D.,
United States Senator from New York, Former Commissioner of Health, New York City.

Stomachaches are important only because of the passing discomfort. But daily or intermittent aches occurring for weeks or months, demand attention.

Any long-continued pain which you cannot explain should be submitted to an investigation. You must not forget that your friend, the doctor, is put at a disadvantage if you, too, long neglect his attention.

Several trifling disorders may produce indigestion, acidity of the stomach, heartburn, belching and gas, and bloating of the abdomen. These are also among the symptoms of ulcer of the stomach.

The pain comes and goes in ulcer of the stomach. It may appear a few minutes after eating. Very cold food, like ice cream, or very hot drinks, or highly-flavored articles of food, will bring on pain as soon as they reach the stomach.

In ulcer there is usually a gnawing or grinding pain in the stomach most of the time. Sometimes this is temporarily relieved by taking food. But pretty soon on comes an attack of severe pain. This may run from the pit of the stomach to the back and shoulders.

The tenderness is so marked that pressure of the clothing may hurt. Tight bands are unbearable.

Another symptom of ulcer of the stomach is vomiting after eating. Just when the vomiting will occur depends on the location of the ulcer.

The patient is run-down. He gets thin and looks sick. He is pale, has little appetite and feels miserable.

If these symptoms are present, particularly the pain and vomiting, the doctor will have your stomach X-rayed and will make several other physical and chemical tests to determine positively whether or not there is ulcer of the stomach. Then, if it is found to exist, you need not despair. Means of cure are at hand.

It is better to avoid ulcer of the stomach by proper hygiene than to be obliged to undergo treatment for the condition. There are several avoidable causes. In the first place, the stomach of a healthy person is rarely attacked. You must not permit yourself to run down in health, to become anaemic and enfeebled. Neglect of out-of-door exercise, fresh air day and night and the ordinary hygienic rules, predisposes to the physical state fundamental to ulcer. Abscessed teeth and tonsils, and nasal sinus complication, may have a bearing on the trouble.

One of the greatest factors is constipation. Let this continue long enough and there will be intestinal fermentation, damming back of the waste material, gas formation and excessive acidity. A house cannot be sanitary if the basement is filthy; neither can a stomach be healthy if the intestines are filled with sewage.

Chewing wooden toothpicks or matches is a bad habit. Splinters of wood may wound the stomach walls, as also may crusts of bread or other unmasticated food. This broken surface gives entrance for bacterial or corrosive agents which will do the rest.

Guard your health and treat your stomach decently. Then you will never have ulcer.

Answers to Health Questions.

MISS M. K. Q.—I have several white spots on my finger-nails. Is this a natural condition.

A.—In some cases, this is a natural condition, and it may also be due to a rundown condition.

SUBSCRIBER. Q.—Will you kindly tell me whether a child can contract measles several times?

2. How long should a child be separated from another child who is suffering from measles?

A.—In some cases, children have been known to contract measles as often as five times.

2. A child suffering from measles should be in quarantine until all secretions from the nose, mouth and throat have disappeared.

R. S. Q.—About three years ago I injured my arm and ever since I have not been able to use it very well. What would you advise me to do?

A.—Have an X-ray taken so that the exact nature of the trouble can be determined. Then suitable treatment can be outlined for you.

W. L. R. Q.—I am 70 years of age and for the past three years have been troubled with Parkinson's disease. I have been taking —— for this. What would you advise me to do?

A.—You should continue treatment as described, as this is a condition that is very slow to improve, if at all.

(Copyright, 1923, by Newspaper Feature Service, Inc.)

The Guide Post— By Henry van Dyke

THE MOUNTAINS AND THE SEA.

Thy righteousness is like the great mountains; thy judgments are a mighty deep.—Psalms 36:6.

The mountains and the sea are alike in grandeur, but in the quality of their greatness they are very different.

The sea is ever moving, changing, flowing to and fro.

But the mountains are fixed, durable, undisturbed in majesty.

Even so to faith the central fact of the universe is the unalterable righteousness of the Eternal, who can do no evil, tell no falsehood, commit no injustice.

He changes not; and in this we can rest secure, that He will right every wrong, and deal fairly with every creature.

But His judgments—the ways and means by which the Eternal Will is now working in conjunction or in conflict with human wills—seem to us as changeful and mysterious as the flowing tides and currents of the ocean and all the secrets that they cover.

They are unsearchable; at times they seem cruel and hostile; they sweep over us like billows; they are like a flood of destruction.

Then, if our souls would escape shipwreck, we must look beyond the tossing, changeful, incomprehensible sea of life, to the immutable mountains of Divine righteousness—the unshaken pillars of the world.

(Copyright, 1923, by the Republic Syndicate.)

FOUND WONDERFUL RELIEF FROM CONSTIPATION

BY USING

Milburn's Laxa-Liver Pills

Constipation is one of the most prevalent troubles the human race is subject to, and is the greatest cause of many of our ailments, for if the bowels cease to perform their proper functions all the other organs will become deranged.

Keep your bowels working gently and naturally by the use of Milburn's Laxa-Liver Pills, and thus do away with the constipation and all other troubles caused by it.

Mrs. A. R. Spence, Springhill, N. S., writes: "I have suffered for some time from constipation, and was advised by a friend to try Milburn's Laxa-Liver Pills. After taking a vial of them I have found wonderful relief, and would advise all those who are constipated to give them a trial, for I feel sure they will also receive the same benefit I did."

Price 25c a vial at all dealers or mailed direct on receipt of price by The T. Milburn Co., Limited, Toronto, Ont.—Advt.

Refreshes Weary Eyes
When Your Eyes feel Dull and Heavy, use Murine. It Instantly Relieves that Tired Feeling—Makes them Clear, Bright and Sparkling. Harmless. Sold and Recommended by All Druggists.
MURINE For Your EYES

"Deliciously Fragrant"

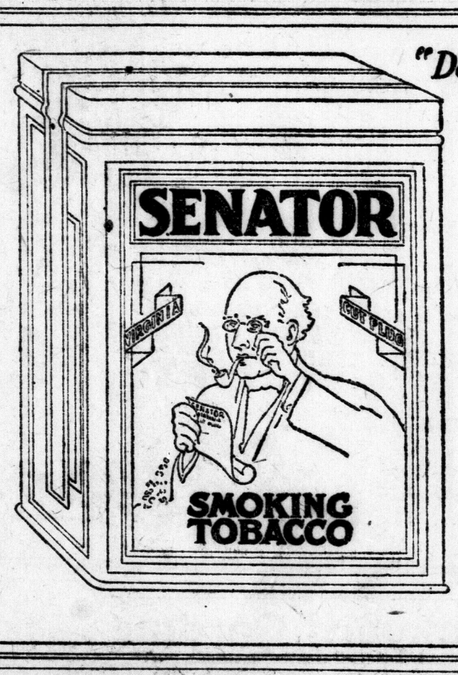

15¢ packages

½ lb. tins

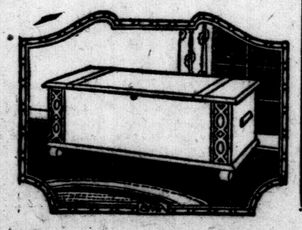

50c

DELIVERS ANY CEDAR CHEST

BALANCE IN WEEKLY OR MONTHLY PAYMENTS

These Chests are made by John Mitchell, Limited, of Guelph, Ont., the finest cedar chest makers in Canada. This is the time of year for a genuine cedar chest—somewhere to put your furs away where they will be absolutely safe. Every year the sale for chests grows bigger as people learn their worth. We have them in all sorts and sizes.

From $22 to $55

For this week only we will sell them on these ridiculously low terms of 50c down. Get yours tomorrow.

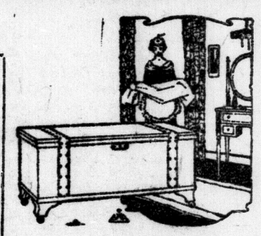

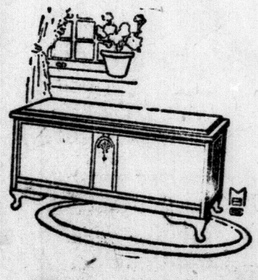

The Ontario Furniture Co., Limited

228-230 DUNDAS STREET. LONDON'S LARGEST HOMEFURNISHERS.

38u-xv

SECOND SECTION

London Evening Advertiser

SECOND SECTION

LONDON, ONTARIO, FRIDAY, MAY 4, 1923.

CHEMIST REPORTS IN FAVOR OF ALBERTA COAL

BRACKEN TO URGE THE SUSPENSION OF COASTING LAW

Manitoba Premier Believes the Plan Will Cut Great Lakes Freight Rates.

U. S. SHIP EXCLUDED

Resolution Outcome of Inquiry Into Alleged Combine of Steamboat Companies.

Canadian Press Despatch.

Winnipeg, May 4.—Premier John Bracken will today move a resolution in the legislature, urging that the Dominion government at the present session of parliament should not only take power to suspend the Dominion coasting regulations, but should, moreover, take all necessary steps to insure fair and equitable lake freight rates.

The coasting laws prevent United States boats from carrying Canadian freight from one Canadian port to another, and thus excludes American competition between Fort William and Georgian Bay points, or Port Colborne.

The resolution is the outcome of the inquiry into the alleged combine of Canadian steamboat companies to boost rates, it being argued that a combine would not be feasible, if United States boats were allowed to compete.

At the investigation, it was claimed for the shipping interest that a removal of the coasting laws would eventually wipe out the Canadian fleet of freighters on the Great Lakes.

HEBRIDES TRAIN HELD AT ST. JOHN BY FLOOD

Immigrants May Take Ship Again and Sail For Quebec

Special to The Advertiser.

St. John, N.B., May 4.—Hemmed in by floods and washouts on all sides, the special Hebrides train for Ontario is held up at St. John indefinitely. Hon. Manning Doherty and the C. P. R. are doing everything in their power to make the new settlers comfortable in their enforced stay in this city.

The C. P. R. trains have been washed out for days, and yesterday the I. C. R. lines, over which the special train was supposed to run, were tied up by the floods. A second washout of a thousand yards of track is reported beyond the first washout, which stopped yesterday morning's train. With the probability that there will be no train service out of St. John for several days, the question of re-embarking the immigrants on the Metagama and sailing for Quebec has been considered. No decision has been reached in this yet.

GATHER SPEEDING FINES ON THE SPOT IN QUEBEC

Tourists Will Be Made To Pay Ten Dollars by Provincial Officers.

Canadian Press Despatch.

Quebec, May 4.—Visitors motoring through the province of Quebec will have to pay a fine of $10, collected on the spot, by provincial revenue officers when they go over the speed limits. Arrangements are being completed by the provincial automobile bureau to be enforced by new automobile traffic manager, by which tourists driving at a speed of more than 30 miles an hour in rural districts and over 20 miles in towns and municipalities, will be immediately dealt with. The revenue officers are being provided with special fine receipt forms, printed in English, to be exchanged by the revenue man on payment of the fine by the party found to be exceeding the speed limit allowed in the province.

NEWSPAPER ASSOCIATION ELECTS NEW OFFICERS

Canadian Press Despatch.

Toronto, May 4.—The officers of the Canadian Daily Newspapers Association elected here yesterday at the annual convention follow:

President, T. H. Preston, Brantford Expositor; vice-president, J. M. Imrie, Edmonton; treasurer, N. T. Bowman, Toronto Telegram; directors, H. B. Muir, London Advertiser; W. H. Dennis, Halifax Herald; L. J. Tarte, Montreal La Patrie; J. E. Atkinson, Toronto Star; P. D. Ross, Ottawa Journal; George Scroggie, Toronto Mail and Empire; E. W. McCready, St. John Telegraph; W. J. Taylor, Woodstock Sentinel-Review; H. B. Harris, Hamilton Herald; E. H. Macklin, Winnipeg Free Press; J. H. Woods, Calgary Herald; Burford Hook, Regina Leader; Henri Gagnon, Quebec l'Soliel; B. C. Nicholas, Victoria Times, and E. J. Archibald, Montreal Star.

U. S. ARMY AIR SERVICE TO ATTEMPT WORLD FLIGHT

By A. L. BRADFORD.
Special to The Advertiser.

Washington, D. C., May 4.—American army air service, some time this summer, will attempt a flight around the world, Brig.-Gen. William Mitchell, assistant chief, air service, announced today.

STRATHROY HIGH SCHOOL ORCHESTRA.

This fine musical organization was awarded the gold medal and challenge shield in the competition of the Ontario Musical Association in Toronto. Of their playing a critic said: "They played with splendid spirit and rhythm, exhibiting scarcely any of the lethargy so often apparent with string orchestras." The Strathroy High School Orchestra returned to Strathroy Thursday evening, the home-coming being made the occasion for a demonstration of welcome. The orchestra is composed of Misses Ella Sexton, Strathroy; Ella Martin, Alvinston; Jean McKnight, Aylmer; Helen Barnum, Aylmer; Mary Bidner, Alvinston; Kathleen McKnight, Aylmer; William Ellison, Port Stanley; Donald Wright, Strathroy, and James and Fred Barnum, Aylmer. Howard Gordon is the conductor.

Kidnapped Child Is Found In Lonely Cabin In Woods

Police on Trail of Two Suspected Abductors Believed To Have Crossed Border Into Canada.

Associated Press Despatch.

Watertown, N. Y., May 4.—Verner Alexanderson, 6, of Schenectady, who was kidnapped from his home on Monday afternoon, awoke this morning with the realization that he soon was to meet his mother and father.

The boy, for whom appeal has been made by radio and newspapers throughout this country and Canada, was found yesterday afternoon in a small cottage at Stoney Point, deep in the woods along Indian River, three miles south of Theresa, N. Y.

With him was Mrs. H. B. Grinnell of Alexandria Bay, who, held by the sheriff for questioning, said two strange men had employed her to care for the boy in the Indian River camp until they could move their families there on Saturday from Alexandria Bay.

The boy was located by Bert Jarvis, Theresa boat liverymen, who rented the cottage to the men. Then, suspecting they were the pair sought as the boy's abductors, he visited the cottage. He identified the boy, but the men had left.

Two men are under suspicion. The men were traced to Alexandria Bay, after they had left the boy with Mrs. Grinnell, and there they abandoned their automobile. From that point police believe they went in a motor boat to Rockport, Ont.

The Schenectady County district attorney and aides are expected here today to assist the Canadian police in trailing down the two men.

E. F. W. Alexanderson, the boy's father, informed last night, that the boy insisted on bringing home the dog which his abductors had given him, declared that "no matter what kind of dog it is, he's going to keep it."

OFFICER DIES OF INJURY WHEN KNOCKED OFF CAR

Calgary Constable Was Endeavoring To Arrest Men on Liquor Charge.

Canadian Press Despatch.

Calgary, May 4.—Constable Charles Paris died in the hospital at Drumheller last night as the result of injuries received while attempting to arrest two men in an automobile on a liquor charge late Wednesday night. Constable Paris, accompanied by Chief Fletcher, jumped on the running-board of the car in a street in Drumheller and ordered the men to stop. The car was speeded up, finally crashing into a fence and wrecking it.

Elmo E. Trider, the driver, and Dan B. Buchanan are held in Drumheller jail. Chief Fletcher received bruises. The men in the car were unhurt. In a dying statement Constable Paris is reported to have said the car was driven close to the telephone poles to push the men off the running-board. Ten cases of liquor were found in the car.

ALEXANDER HOWAT BOUND TO SEE GLACE BAY MINERS

Associated Press Despatch.

Houlton, Maine, May 4.—Alexander Howat has not given up his hope of telling the coal miners at Glace Bay, C. B., in person of his efforts to regain membership in the United Mine Workers of America.

Turned back by Canadian immigration officers at McAdam Junction, N. B., on the ground that he had been convicted of a crime in Kansas, he came here yesterday, and announced that he would remain until a final ruling had been made by the immigration department at Ottawa. This ruling is looked for today.

DISRUPTION THREATENS PRESBYTERIAN CHURCH

Dr. Duncan Claims Conference of Three Parties Will Alone Prevent Schism.

Canadian Press Despatch.

Montreal, May 4.—There is but one thing which will prevent utter disruption of the Presbyterian Church in Canada—the holding of a conference of the leaders of the three parties into which the church is divided some time within the four weeks remaining before the general assembly opens. That is the opinion of Rev. Dr. Duncan, member of the general assembly's representative committee on union, expressed when he outlined the latest developments in the church union issue before the Women's League of the Presbyterian Church here yesterday.

REPORT HUNTING PROSPECT GOOD IN YUKON TERRITORY

Canadian Press Despatch.

Ottawa, May 4.—Patrolling the Yukon Territory in January with a temperature ranging down to 72 degrees below zero is the subject of a report just received by R. C. M. P. headquarters here, from the Rampart House.

Plenty of caribou and moose were reported on the old Hudson Bay trail. In fact, the animals had trodden the snow into a ready-made sleigh track. The report indicates the presence of fox and mink. For twenty miles along a 200-mile patrol extending up to LaPerrie House, Bell River, the country had been devastated by fire. A report from the White House sub-district covers a patrol to Burwash landing. Hunting prospects for next fall are said to be good. There are three small fox farms in this district.

NEWFOUNDLAND VOTE FAVORS GOVERNMENT

First Returns in Today Show Gains for the Government.

Canadian Press Despatch.

St. John, Nfld., May 4.—Gains for the government were shown today in the first returns from yesterday's general election in this colony, called on the question of the government guarantee of half the $18,000,000 cost of establishing a new pulp and paper plant for Armstrong, Whitworth Company of London.

Port Degrave, which had an opposition representative in the last house, returned a supporter of Premier Sir Richard A. Squires to the new Legislature. Harbor Main, which contributed two seats to the opposition led by Sir Michael Cashin and J. R. Bennet, divides its support now between the Squires government and Bennet-led opposition.

At Port Degrave, Winter, government, led McKay, opposition, 888 votes to 689.

Hawco, government, led at Harbor Main, with 914 votes, with Woodford, opposition, second, with 807. The defeated candidates and their votes were: Kennedy, opposition, 771; St. John, government, 746; Jones, Independent, 304.

RUM FLEET RETURNS TO AMERICAN COAST

Schooners Are Scattered Along in Open Formation, About Twelve Miles Apart.

Associated Press Despatch.

New York, May 4.—The rum fleet, which apparently had run away yesterday in the face of a three-sided attack by government forces, has circled back, and is lying in extended formation off the coast, Captain Berry of the coastguard service, announced today.

The yacht Istar and the British tanker Warszawa, are off Jones Inlet, while the schooners are scattered along in open formation, about twelve miles apart, seeking unguarded spots at which they can land their cargoes.

GEORGE C. COCHLAN DIES WHILE IN MILWAUKEE

Special to The Advertiser.

Toronto, May 4.—The death of George C. Cochlan, district freight agent of the Canadian Pacific Railway at Toronto, was reported by telegraph from Milwaukee, where he had recently gone for his health.

Mr. Cochlan was 46 years of age, and was very widely known in Canadian railway circles. He joined the Canadian Pacific in 1907, having previously been connected with the Grand Trunk at Port Huron.

He represented the Canadian Pacific freight department at Chicago and Detroit for some years, and on January last was moved to Toronto.

FRENCH SOLDIERS COMMENCE TRIAL OF GUSTAV KRUPP

Military Guard Cuts Off Werden From Rest of the World.

FORTY WITNESSES

Questioned at Length as to the Blowing of Siren in Plant.

Special Cable to The Advertiser.

Werden, Germany, May 4.—A heavy French military guard practically cut this little German town off from the rest of the world, as Gustav Krupp von Boehlen, head of the big munitions works, and fourteen directors went on trial at 9 a.m. today.

Krupp and the others were court-martialed in connection with the outbreak at the Krupp works in which eleven were killed by French troops.

The military cordon, thrown about the town, permitted no one to enter without a hospital pass. The court consisted of five French army officers ranking from lieutenant to colonel. The big assembly hall is being used instead of the regular court-room on account of the number of participants at the trial.

There were forty witnesses ready to be heard.

Krupp von Bohlen was interrogated for an hour and a half by Colonel Peyronel regarding the details of what took place on March 31 at the Krupp works, when fourteen workmen were killed and 30 wounded by the French rifle fire. He was questioned at length as to the blowing of the siren at the works when the French appeared to requisition automobiles.

OBJECTS TO DISPOSAL OF AMERICAN VESSELS

Head of the Steel Corporation Suggests Foreign and Domestic Co-operation.

Associated Press Despatch.

New Orleans, May 4.—Opposition to the policy of the United States Government of disposing of United States shipping board ships only to United States citizens was voiced by James A. Farrell, president of the United States Steel Corporation, in an address at the closing general session of the annual convention of the National Foreign Trade Council here today.

Mr. Farrell suggested the co-operation of ship owners, foreign and domestic, "to stabilize a business in which many are suffering because of the non-operation of vessels caused by the surplus of modern ships." He expressed himself as confident that foreign shipowners would recognize the desirability of co-operation by all maritime countries in disposing of tonnage to be used in the market so as to balance the supply of ships with the demand, thereby stabilizing rates, not merely to the advantage of the operators, but to the advantage of world traders in general.

POWER DEVELOPMENT IN TWO PROVINCES DIFFERS

Canadian Press Despatch.

Three Rivers, Que., May 4.—Speaking here last night at a banquet held in his honor, Hon. L. A. Taschereau, premier of Quebec, drew a comparison between Quebec and Ontario methods of handling the problem of water-power development in the respective provinces.

In Ontario, he said, it was developed by commissions and in this province by private initiative, with the result that in Ontario the public debt was $250,000,000 for a population of three millions, while in Quebec for a similar population it was only $52,000,000. This was important in its effect upon the attraction of outside capital. A further point was that while in Ontario water-power development was one of the main issues in political campaigns in Quebec it was withdrawn from politics.

KINGSTON HYDRO IN VILLAGES.

Special to The Advertiser.

Kingston, Ont., May 4.—The village of Collin's Bay will be using hydro-electric power, generated from the civic plant in Kingston, by the end of this month, and when this work is in operation all the villages around Kingston will be using the hydro.

FUTURE CITIZENS OF CANADA.

Here is an Hebridean father and two of his young sons in the party arriving at St. John on Wednesday and destined for farms in Northern Ontario.

Sea Captain and His Wife Cling To Sinking Vessel

Go Down to Death Hand in Hand as the British Bark, Amy Turner, Is Wrecked in Typhoon.

Manila, May 4.—The tale of the wreck of the British bark Amy Turner, whose captain and his wife stood hand-in-hand on the poop deck as the vessel went down in a typhoon off the Island of Guam, March 27, was brought here by the four survivors of the disaster, which claimed the lives of nine others.

The Amy Turner from Newcastle, Australia, with coal, ran into the storm March 23. For more than three days the bark fought the gale. On the 27th, the crew decided to abandon the water-logged ship.

Two boats were prepared for launching, and the 11 men of the crew urged the captain and his wife to join them, but Neil Neilson, the ship's master, and his spouse refused to leave the Amy Turner.

Then the crew launched the two boats, three men in one, the remaining eight of the crew in the other. The larger boat capsized and seven of her occupants were drowned, but the eighth, Frank Lyndholm, swam to the side of the smaller boat, and was hauled aboard. Then a weary voyage began.

A sail was rigged on the small craft and for 28 days the castaways plowed through a wide expanse of water, until they made Surigao, on the Island of Mindanao, in the Philippine group. They had a small supply of canned meat, and when this was exhausted they managed to catch a dolphin which they ate raw. Next, the water ran out, but after a day's thirst, a squall blew up with heavy rain, and they refilled their cask.

After landing at Surigao, they were sent to Manila.

FIREWORKS EXPLODE, BOY DIES AS RESULT

Lorne Webster of Hamilton Is Terribly Injured at Play—Car Catches Fire Also.

Canadian Press Despatch.

Hamilton, May 4.—Lorne Webster, 55 Napier street, the 10-year-old boy who was burned when a bunch of firecrackers in his trouser pocket caught fire and exploded while he was setting off fireworks with his playmates Wednesday evening, died from his injuries this morning. The automobile which took him to the hospital caught fire, and there was some delay in getting him to the institution.

MAY CONSTRUCT IN QUEBEC BIG COLD STORAGE PLANT

Canadian Press Despatch.

Quebec, May 4.—The construction of a cold storage plant in the port of Quebec, at a cost of $500,000, is being studied by the board of trade, and the members of the Quebec harbor commission. It is expected that the federal government will make a loan of half a million dollars for the construction of the plant, and the city of Quebec and the provincial government will furnish $26,000 between them every year for a period of five years to defray the costs of maintenance until the plant will be able to maintain itself.

ARRESTED ON FRAUD CHARGE.

Canadian Press Despatch.

Hamilton, May 4.—J. J. Parkhill, Kitchener, was arrested here today on a charge of obtaining $635 with intent to defraud. The charge is stated to be in connection with the sale of an automobile. J. D. Sullivan, retained by Parkhill, accompanied the latter to Kitchener today.

BELIEVE TWO BANDITS BURNED POSTOFFICE

Loss at Vivian, Manitoba, Is Estimated at $6,000, Including Stamps.

Canadian Press Despatch.

Winnipeg, May 4.—What is believed to have been an attempted hold-up by two men resulted in the destruction by fire of the postoffice at Vivian, Man., 30 miles east of here yesterday. The men attempted to gain admission to the postoffice, but were driven off by the postmaster at the point of a gun. It is believed they later returned and set fire to the building. The loss is estimated at $6,000, including cash, stamps and money orders and personal property of the postmaster.

SAYS EVERY DOLLAR SPENT AT PORT NELSON WASTED

Canadian Press Despatch.

Montreal, May 4.—Unsparing condemnation was made here last night by members of the Montreal branch of the Engineering Institute of Canada in connection with the Hudson Bay Railway project culminating in the declaration of G. Herrick Duggan, that in his opinion every dollar expended by the government on the project, and the proposed terminals at Port Nelson had been wasted.

JOHN HOWARD PARNELL DIES AT HOME IN DUBLIN

Dublin, May 4.—John Howard Parnell, brother of Charles Stewart Parnell, the famous Irish statesman, died yesterday. He was born in 1843, and spent many years in the United States engaged in fruit and cotton-growing.

From 1895 to 1919 he was member of parliament for South Meath.

CHEMISTS STATE ALBERTA COAL IS OF HIGH QUALITY

Major R. B. Ross Receives a Report on Advertiser Shipment Sent to Montreal.

HAS LITTLE ASH

Engineers Explain the Proper Method of Placing Product in Furnace.

Major R. B. Ross, of 35 Gerrard avenue, has received a report from Milton Hersey & Co., industrial chemists and engineers of Montreal, as to an analysis made by them of a sample of Alberta coal supplied by The Advertiser. This analysis shows the following results:

Moisture, per cent.	4.40
Vol. com. matter, per cent.	38.25
Fixed carbon, per cent.	49.00
Ash, per cent.	8.35
Sulphur, per cent	1.35
Character of coke—Caked.	
Color of ash—Brown.	
Total combustible matter, per cent.	87.25
Heating value (in terms BTU.), per cent.	11,535
Volatile matter, per cent.	42.65
Coke, per cent.	57.35

Low In Ash.

The report goes on: "The coal is satisfactorily low in ash and sulphur. It does not coke or frit together in burning, because of the moisture it contains, but holds its form when burning, so that the fire is not clogged. The methods and drafts used for burning anthracite are not suited to this coal. Only a little coal should be fired at a time, and this should be put on immediately in front of the fire door, and after it has coked shoved back over the body of the fire.

The report contains analysis of Alberta, American bituminous and anthracite coal in tabulated form, and concludes:

"You will note that the Alberta coal has only a little lower heating value than the average anthracite coal received in Ontario today. It is, of course, a bituminous coal, and would naturally be compared with American bituminous coals."

BIRKENHEAD--SIMON TUSSLES TILL GOES ON

Sir John Simon Maintains Privileges of Bar Have Been Impugned.

Associated Press Despatch.

London, May 4.—Lawyers and laymen are eagerly gossiping over the Birkenhead-Simon tussle in the House of Lords, with the lords sitting as a judicial court, and evidently the last of the matter has not yet been heard. Sir John Simon has announced his intention to obtain the opinions of the lord chancellor and attorney-general on the question of the Lord Birkenhead's right to reprimand him, because he was not present on Wednesday, when a case was called, in which he was counsel. Sir John wishes to know what the head of the bench and the head of the bar think about it.

In announcing the steps he intended taking, Sir John was careful to indicate that his protest would not be made because his performance of duty to client was questioned by Lord Birkenhead, but rather because the privileges of the members of the bar had been impugned.

FORCES OF SUN YAT SEN GAIN DECISIVE VICTORY

Reported To Have Routed the Armies Which Have Been Menacing Canton.

Associated Press Despatch.

Hong Kong, May 4.—Southern Constitutionalist forces of Sun Yat Sen, the Canton leader, are reported to have gained a decisive victory over the armies menacing Canton.

The enemy, outflanked, is said to have been routed after fighting, in which both sides suffered the severest casualties.

The main battle began Sunday, when the Sun Yat Sen forces made a general attack on the enemy, who occupied strong positions on a hill along the Canton-Hankow Railway.

TWO HELICOPTERS FLY IN COMPLETE CIRCLE

Rise Vertically and Travel Around Field in Horizontal Position.

Associated Press Despatch.

Paris, May 4.—At almost the same hour, but on different fields, two helicopters accomplished the feat of rising vertically and flying horizontally in a complete circle.

The first machine to do the stunt was that of Etienne Oemichen, the French inventor. It covered one diameter of 120 yards at Valentigney, department of Doubs.

The second performance was done by the helicopter invented and piloted by Marquis Raoul Pescara, the Argentinian, which made one diameter of 40 yards at the Issy flying ground near Paris.

THE GUMPS—SAY IT WITH LAUGHS

Fight On For Every Berth In Seniors As "Finds" Uncovered

LARGE DOSE OF SUNSHINE PUTS PEP IN SENIOR SQUAD

New Finds Uncovered This Week—Big Workout Called For Saturday—Orients Have Big Squad Lined Up.

LARGE DOSE OF—SPORT

Yesterday's sunshine was more welcome than a square meal to the big string of senior contestants, for they delayed one to play in it, and the turnout at Tecumseh Park brought a smile of contentment to Coach Gil Forgue's visage. After the gloomy weather conditions of last Monday, the summery warmth generated plenty of action, and the boys were sent through the best workout yet staged.

Some of the new lads are labelled as "finds," more because they're new or comparatively new to London fans than because they have their jobs cinched. None of the aspirants has reached that stage yet, but some of them have shown something like an edge over other competitors.

This Coleman, a husky youth, at present attending Western University, displays all the earmarks of a third sacker, and, from his showing at that station yesterday, has covered the sack before. He was digging them out of the dirt from both sides, and not occasionally made some of the hard ones look real easy. He pegs well, and is accurate. He'll bear watching, this boy, although Southcott, for one, is leading him a dizzy pace for the job.

Then there's our old friend Dunc McLean of Toronto University, he of the old "Y" junior basketball champs, and quite some ball-tosser too in those days two or three years ago. Dunc deserted the home field for the Northern Ontario bushes, or thereabouts, a few seasons back, and in odd moments was found wearing a Timmins uniform around the northern wilds.

And the worst it did for Dunc, apparently, was to give him the pink flush of excellent health, an eye for all the vagaries, hops, skids, jumps and twists that a grounder is known to take, and a beautiful throwing arm. He worked out at short yesterday, and he looked good. So did Mulhall, Toots Doherty and others—so there you are. It's going to be some fight for the shortstopping job, and it's altogether too soon to pick 'em, even on paper. Reilly, on first, seems to be the only man whose measurements for a suit can be taken with safety.

Coach Forgue had the pitchers shagging flies for a while. They and the outfielders were running the floaters down nicely, and for probably the first time since the workouts have started the boys have "worked up" a sweat.

Tomorrow will be a big day, and Manager Stein and Coach Forgue have planned a full day's work. There shouldn't be any absentees for the 2 till 7 p.m. drill.

ORIENTS OUT, TOO.

Orients, although they have lost several of last year's stars, should be strong again this year. Manager Frank Tucker seems to have grown a fresh crop of youths to fill the holes with, and he has them fighting for the few odd jobs.

They drilled again last night, and some of the kids showed surprising speed, even on that old infield of hills and valleys and stones at Queen's Park. "Tuck" has as many as eight heavers nicely lined up to show their wares. After a club loses its entire hurling corps there's nothing to do but search. The pitchers out last night were held well in hand, but there is plenty of time yet to cut loose.

The eight hurlers Manager Tucker has signed up are: "Yankee' Flint, Minbinnick, Quick, Warner, Olliver, McVicar, Schute and Russell. So far he has succeded in landing just one catcher to replace Armstrong, but that one is a good one, in Gardiner, last year with St. Michael's C. A. A. A. team.

There are ten contenders for the four infield assignments, and by the finish of Saturday's drill it should be pared somewhat. "Dutch" Logan is back in town, and turned out last night. "Hal" Watts, Johnnie Burgess, Finlayson, Bennett, Walker, Devinney, Mohan, W. Rowe and Barrows were run through a fast infield test.

The outfielders signed are "Dooley" Milligan, G. Smith, E. Boss, Ruddy, Harold Logan and H. Gillies.

BILL HENLINE.

Catcher Bill Henline, mainstay of the Phils behind the plate last year, is catching in his usual capable style this spring. With a winning team Bill would demand a place in the catching sun.

Down the Line In All Sports

The fact that Hamilton and London have both been getting drubbed over in Michigan and good and plenty has the fans scratching their brows. It had been freely whispered that if there was any weakness apparent in the Mint this year it would be from the clubs who had their mail sent to the late Central League. Muskegon club doesn't look very weak when they outslug Hamilton. Some of the fans have thought perhaps that Mackey's squad are paying now for not having staked a training camp farther south than London, but Hamilton was as far south as any of them. It's just likely a case of getting caught starting off on the wrong foot.

* * * *

Saturday's senior workout will perhaps be a game between the "Regulars" and "Yannigans," which will give Messrs Stein and Forgue a chance to see their willing squad work under actual conditions. The affair is getting more and more complicated every day, with new finds being made for various positions. There is a scrap on for every infield berth except one, and outfielders, and good ones, too, are so numerous that the choice here will take a lot of fine, careful combing.

* * * *

Sailing for England on the Homeric are A. Walpole Craigie and Tex O'Rourke. In the midst of this matter-of-fact age here are two men putting to set in quest of a dream.

Columbus sailed westward, led by a vision of a land he had never seen. These two sail eastward, led by a vision of a man they have never seen. They are going to try to discover a Briton who can be shaped into a heavyweight champion of the world.

They have long dreams across the water of finding a fighter capable of battling for the heavyweight crown. For a moment they have thought they glimpsed him in such fighters as Bombardier Wells or Joe Beckett. Their disappointments have been many.

Now they propose to go about the thing scientifically. Backed by a syndicate of British sportsmen, Mr. Craigie is taking Tex o'Rourke over to comb all England for the most likely prospect, and, having found him, to develop him.

* * * *

Somebody has said about baseball recruits that they all looked good in the spring. This does not hold at all. Instead of being optimistic about baseball recruits in the springtime the expert now gives them a very cold look through a very fishy eye.

Take the case of Fred Johnson, the recruit pitcher who was acquired from San Antonio this spring. Frederick did not look good to anybody in the Giant Expeditionary Forces. All of the experts who peered intently at his spring workout agreed that Frederick never would make the majors.

If I remember correctly, the Giants wanted to dump Frederick right back into the yard of J. A. Benson, owner of the San Antonio club, but Benson protested and threatened to have the law on them if they did. He did not want Johnson, he said. Nobody wanted him. The Giants had taken him over and were responsible for seeing that he was carried beyond the city limits of San Antonio. So it was that Mr. Johnson was tucked into an upper berth and taken North. They kept him in the car to balance Long George Kelly, whose lower berth was just across the aisle.

The other day, with the rest of the Giant pitching staff going not so well, Fred Johnson, the castoff, castaway, or whatever you want to call him, got out and beat the Dodgers. The same experts who had sentenced him to the minors for life discovered suddenly that he had everything.

Change that baseball axiom to "They all look bad in the spring."

* * * *

A studied effort to find a real English heavyweight is not new. It has been tried several times before. It was as a result of a trip to England in search of talent by Billy Madden that Charley Mitchell was discovered. But none of the other attempts had either the personal or financial backing that this will have. The names of the men forming the syndicate have not been disclosed, beyond the fact that John McE. Bowman, Canadian born and greatly interested in the project, will handle the American end of affairs.

Our own Tommy Burns, who runs a "pub" up Newcastle way, has been on the lookout for a British heavyweight, and his search hasn't been very successful.

BASEBALL SUMMARY

M.-O. LEAGUE.
Standing.

	Won.	Lost.	P.C.
Flint	3	0	1.000
Grand Rapids	2	1	.667
Kalamazoo	2	1	.667
Muskegon	2	1	.667
Hamilton	1	2	.333
Saginaw	1	2	.333
Bay City	1	2	.333
LONDON	0	3	.000

Yesterday's Results.
Flint 5, London 4.
Grand Rapids 6, Bay City 3.
Kalamazoo 15, Saginaw 7.
Muskegon 16, Hamilton 3.
Today's Games.
London at Kalamazoo.
Hamilton at Grand Rapids.
Bay City at Muskegon.
Saginaw at Flint.

NATIONAL LEAGUE.
Standing.

	Won.	Lost.	P.C.
New York	12	5	.706
Boston	9	6	.600
Chicago	9	7	.563
Pittsburg	8	8	.500
St. Louis	8	8	.500
Cincinnati	7	9	.438
Philadelphia	5	8	.385
Brooklyn	4	11	.267

Yesterday's Results.
Boston 4, Philadelphia 3.
St. Louis 3, Chicago 2.
Pittsburg 3, Cincinnati 1.
Brooklyn 11, New York 3.
Games Today.
Brooklyn at Boston.
New York at Philadelphia.
Cincinnati at Pittsburg.
Chicago at St. Louis.

AMERICAN LEAGUE.
Standing.

	Won.	Lost.	P.C.
Detroit	11	5	.688
New York	10	5	.667
Cleveland	10	6	.625
Philadelphia	7	6	.538
Boston	6	8	.429
Washington	5	9	.357
St. Louis	5	9	.357
Chicago	4	10	.286

Yesterday's Results.
Detroit 6, Cleveland 5.
St. Louis 6, Chicago 3.
New York 3, Washington 2.
Boston 3, Philadelphia 1.
Today's Games.
Detroit at Chicago.
St. Louis at Cleveland.
Philadelphia at New York.
Boston at Washington.

INTERNATIONAL LEAGUE.
Standing.

	Won.	Lost.	P.C.
Rochester	13	3	.813
Baltimore	11	5	.688
Toronto	8	8	.500
Jersey City	8	8	.500
Buffalo	8	8	.500
Newark	7	10	.412
Reading	5	10	.333
Syracuse	5	13	.278

Yesterday's Results.
Toronto 6, Jersey City 0.
Buffalo 8, Reading 7.
Rochester 7, Newark 5.
Baltimore 14, Syracuse 4.
Today's Games.
Reading at Buffalo.
Jersey City at Toronto.
Newark at Rochester.
Baltimore at Syracuse.

AMERICAN ASSOCIATION.
Yesterday's Results.
Columbus 6, Indianapolis 4.
Toledo 19, Louisville 3.
Milwaukee-St. Paul postponed, rain.
Kansas City-Minneapolis postponed, rain.

BRITISH SOCCER

Canadian Press Despatch.

London, May 3.—esuRlts of English Association soccer games played here in the Southern Section today were as follows:

Charlton 3, Swindon 1.
Plymouth 3, Brentford 0.

WALKER K.O.'S SCHLAIFER.

Associated Press Despatch.

Chicago, May 3.—Mickey Walker of Elizabeth, N.J., knocked out Morrie Schlaifer of Omaha, Neb., in the sixth round of a scheduled ten-round contest here tonight.

The Omaha challenger was knocked to the floor three times before the referee stopped the fight.

OUR BOARDING HOUSE. BY AHREN.

DODGERS FINALLY NICK GIANTS 11-3

Dickerman Turns Tide of Seven Defeats By the Giants.

GRIMM'S 16th HOMER

Cy. Williams of Phillies Got His Sixth Homer Yesterday.

Associated Press Despatch.

New York, May 3.—After losing seven successive games to New York, Brooklyn easily captured the last game of its series with the world's champions by a score of 11 to 3. Score:

	R.	H.	E.
Brooklyn	001	262	000—11	17	1
New York	001	000	020— 3	10	1

Dickerman and Taylor; Scott, Luce, Walberg, Blume and Smith, Gaston.

BABE ADAMS WINS.

Pittsburg, May 3.—Pittsburg won the opening game of the series with Cincinnati 3 to 1 today. Grimm hit safely today for the sixteenth consecutive game. Score:

	R.	H.	E.
Cincinnati	000	000	010— 1	7	1
Pittsburg	010	010	01x— 3	10	1

Donohue, Bentotn and Hargrave; Adams and Gooch.

WILLIAMS GETS 6TH.

Philadelphia, May 3.—Philadelphia took the final game of the series from Boston today 6 to 4. Cy Williams scored his sixth home run of the season. Score:

	R.	H.	E.
Boston	000	030	100— 4	9	1
Philadelphia	012	000	21x— 6	8	1

Benton and O'Neil; Ling and Henline.

SINGLES AID CARDS.

St. Louis, May 3.—Timely singles by Bottomley gave St. Louis a 3 to 2 victory over Chicago today. Bottomley's safety in the sixth scored Flack and a single in the eighth drove in Flack and Hornsby. Score:

	R.	H.	E.
Chicago	010	100	000— 2	6	1
St. Louis	000	001	02x— 3	9	1

Alexander and O'Farrell; Haines and Clemons.

Malone To Meet Walker In May

Jock Meets Billy Wells, Victor Before, Friday.

By FAIR PLAY.
Copyright.

New York, May 3.—Jock Malone will be making his way east shortly to take advantage of lucrative opponents opened by the approaching outdoor season. Several eastern promoters have him in mind for attractive bouts, and the writer learned today that his first appearance is likely to be made in Jersey this month. And Mickey Walker will be his opponent. In the meantime Jock will have to dispose of Billy Wells at St. Paul on Friday night if he expects to come east with as much prestige as he now has. Malone has not been well, however, and the last report was that he might not feel up to the encounter. The last time Jock and the Englishman met Wells got the decision.

The only place in which Luis Firpo is really happy these days is in Philadelphia, where live a group of friends from his own country, the Argentine. Every time the Pampered Pampas Puncher gets a day off he runs down to the city on the Schuylkill. More than that he wants to fight in Philadelphia, so that his beloved ones can see him in action. When a fighter with a "rep" is in a mood of that sort promoters are never lacking to meet his needs. Specifically, that live wire firm of Taylor and Gunnis, who are going to run open air boxing at the Phillies ball park, is interested in fitting Firpo with an able opponent. Floyd Johnson, Gibbons, Fred Fulton and other fighters have been named.

It is an interesting fact that with open air boxing in vogue almost any large city will be in a position to bid right up with Tex Rickard for bouts. Thus New York is not likely to enjoy that winter monopoly which Madison Square Garden provides. With a ball park at his back any promoter, in whatever municipality, can go right up to the managers and talk big money. As a consequence there is no reason at all why top line bouts should not blossom out all over the country in the next few months.

ENGLISH PROFESSIONAL CAPTURES GOLF PRIZE

St. Anne's, Eng., May 3.—Edward Ray, noted British professional golfer, won the £1,000 tournament play in which was completed on the links here today. Ray's winning aggregate for the 72 holes in the two-days' play was 288. A field of 100 leading professionals competed.

TYGERS TOPPLE INDIANS OFF TOP

Ty's Men Drive Uhle From Hill and Take the Lead.

YANKEES TAKE LAST

Browns Hit Blankenship and Danforth Does the Rest.

Associated Press Despatch.

Detroit, May 3.—Detroit slugged her way into first place by a victory over Cleveland today, 6 to 5. Uhle was driven from the box, and Metevier fared but little better.

Score: R. H. E.

Cleveland	000	012	011—5	12	0
Detroit	130	020	00x—6	15	1

Uhle, Metevier, Smith and O'Neill, Wyatt; Dauss and Bassler.

YANKS WIN.

Washington, May 3.—New York made it three out of four from Washington by winnings the final game of the series today, 3 to 2. Warmouth's wildness proved costly, while Pennock pitched effectively.

Score: R. H. E.

New York	010	100	100—3	9	0
Washington	010	000	001—2	7	1

Pennock and Schang; Warmouth, Russell, Brillheart and Ruel.

DANFORTH IN FORM.

Chicago, May 3. — St. Louis hit Blenkenship opportunely and got an even break in the series with Chicago by taking the final game today, 6 to 3. Danforth was in fine form.

Score: R. H. E.

St. Louis	002	001	021—6	14	2
Chicago	000	011	001—3	5	1

Danforth and Severeid; Blenkenship, Svengros and Schalk.

SINGLE AND ERRORS WIN.

Boston, May 3.—Errors by Galloway and Hale, followed by Burns' single, gave Boston two runs in the third, enabling the home team to win from Philadelphia by 3 to 1 today. Hasty allowed but seven hits.

Score: R. H. E.

Philadelphia	000	000	100—1	8	2
Boston	002	010	00x—3	7	1

Hasty and Perkins; Quinn and Picinich.

ANNOUNCE RACING CLUBS WILL REFUND REBATES

Quebec, Que., May 3. — It was learned from an authoritative source today that the various racing clubs, which might have benefitted from the activities of Frank Dunn, now serving a three-year sentence for neglecting to render accounts of certain sums collected at race meetings for the account of the provincial government, will refund the rebates they received.

WANT EXHIBITION.

Woodstock, May 3.—The local junior O. B. A. team is itching for an exhibition game. The management are in communication with Ingersoll with a view to having a picked team from the western town play a game with Bill Blacklock's kids. The juniors would like nothing better than to stack up against the Guelph Outfitters, who won the junior championship last year and are playing intermediates this season. It is possible the Guelphites will be brought here for a game on May 24.

WALTER OF 1923.

The Washington club seems doomed to a second division berth again this season. Lack of capable pitchers and timely hitting are the reasons. Which means that Walter Johnson faces the prospect of pitching for a hopeless outfit another year—of going another season without realizing his life's ambition of pitching on a pennant-winning team. This is his seventeenth season with Washington and in the big show.

AMERICANS CAPTURE ST. GEORGE GOLF CUP

Ouimet and Willing Are First —Walker Gets Third Place.

Special Cable to The Advertiser.

Sandwich, England, May 3.—American golfers won the first three places in medal play for the St. George challenge cup for amateurs, completed here today.

Francis Ouimet of Brooklyn and Dr. O. P. Willing of Portland, Oregon, were tied for first place, with 153 strokes each. Robert Gardner, captain of the American team that will compete for the Walker cup, emblematic of the amateur golf championship of England, was third.

Londoners Outhit Flinters But Are Edged Out 5 To 4

Three Hurlers Shoved Onto Hill By Flint To Stop Londoners and They Did—Bullard Was Wild.

Special to The Advertiser.

Flint, May 3.—London outhit the Vehics in the final game of the series today, but did not cluster blows very well. As a result Mackey's crew was edged 5 to 4, thereby dropping the entire series.

The visitors got away to a two-run lead over the first two frames, when four hits off Sheppard, coupled with a pass, two stolen bases and two sacrifices, netted three tallies.

Stimpson added the fourth marker in the fifth on his double to left, Getsie's sacrifice and Sharpe's single to center. From there on in, Prendergast, who had replaced Sheppard in the third, had the foe well in hand.

London became troublesome in the ninth, but Lefty Jackson stopped any run-making. With two out, Stimpson singled to left and Getsie was hit by a pitched ball. At that juncture Prendergast gave way to Jackson, and Mackey withdrew Sharpe. Batting instead, he skied to Heninger to end the fray.

Bullard was wild all the way and paved the way for his own defeat. With the Tecumsehs out in front by a run in the eighth, Heninger drove a single through Cleary. Farrell then tripled to deep right to knot the score, and Farrell scored the winning run on Prendergast's sacrifice fly to right.

The box score:

WASTED EFFORT

London.	A.B.	R.	H.	P.O.	A.	E.
Stimpson, r.f.	4	2	3	2	0	0
Getsie, 2b.	3	0	1	3	3	0
Sharpe, c.f.	3	0	2	1	0	0
Schaefer, l.f.	4	0	1	1	0	0
Boyle, 1b.	4	1	2	11	0	0
Churry, c.	4	1	1	6	1	2
Ryan, s.s.	3	0	1	0	6	0
Cleary, 3b.	4	0	0	0	0	0
Bullard, p.	3	0	1	0	3	0
aCarmen	1	0	0	0	0	0
bMackey	1	0	0	0	0	0
Totals	34	4	12	24	13	2

a—Batted for Bullard in ninth.
b—Batted for Sharpe in ninth.

Flint.	A.B.	R.	H.	P.O.	A.	E.
Morehart, r.f.	2	0	0	1	0	0
Runser, s.s.	4	0	0	1	4	0
Wotell, 1b.	3	1	1	16	0	0
Jahn, l.f.	4	1	2	2	0	0
Regan, 2b.	3	1	1	3	8	0
Heninger, c.f.	3	1	3	4	0	0
Farrell, 3b.	3	1	1	0	4	0
Warwick, c.	4	0	1	2	1	0
Sheppard, p.	0	0	0	0	1	0
Prendergast, p.	2	0	0	0	1	0
Jackson, p.	0	0	0	0	0	0
Totals	28	5	9	27	18	0

Score by innings:

London	120	010	000—4
Flint	010	100	12x—5

Summary.

Three-base hits—Heninger, Jahn, Farrell.

Two-base hits—Boyle, Sharpe, Ryan, Warwick, Stimpson.

Sacrifice hits—Sharpe Ryan, Regan, Heninger, Getsie, Farrell, Prendergast.

Stolen bases—Stimpson, Boyle, Morehart.

Double plays—Runser, Regan and Wotell 2, Ryan, Getsie and Boyle.

Hit by pitched ball—Getsie (by Prendergast).

Hits—Off Sheppard 4 in 2 innings, off Prendergast 8 in 6 2-3 innings, off Jackson 0 in 1-3 inning.

Struck out—By Bullard 6, by Prendergast 1.

Bases on balls—Off Bullard 6, off Sheppard 1.

Winning pitcher—Prendergast.

Left on bases—London 8, Flint 9.

Time of game—1 hour 44 minutes.

Umpires—Fyfe and Sauers.

Galt Terriers Are Rounding To

Special to The Advertiser.

Galt, May 3.—The Terriers are fast whipping into shape. The entire squad has turned out, including Friendly Graham, Joe Evans and Wally Grove, who missed the first couple of practices. It was rumored today that Catcher "Buck" Graham, who recently went to the States with George Himes, was returning. The local management considered they had unearthed a find in a catcher in Bill Watson, a husky country lad, who is attending the Galt C. I., and who has showed considerable ability at receiving. The local squad is so large that there will be a contest for all positions except shortstop, where Norman Himes will be found as usual.

CONSIDER GOLF COURSE.

Special to The Advertiser.

Brantford, May 3.—The establishment of a municipal golf course was also discussed and a committee was appointed to investigate the matter.

A 26-acre plot of ground is available for this purpose, and action will be taken at the next meeting.

Men!
EXTRA SPECIAL FOR SATURDAY AND MONDAY
FOX'S
BLUE SERGE
Guaranteed All-wool, Indigo dye, 16 and 18 ounce weight
SUIT TO YOUR MEASURE
One of the most famous serges in the the world.
In order to make it possible for us to give this extraordinary special we had to buy thousands of yards of this Serge at a specially low price.
$24
Satisfaction and Perfect Fit Guaranteed
A Blue Serge Suit is the most useful suit you can buy. Don't miss this special.
THE REGENT TAILORS
189 Dundas Street
Stores In Windsor, London, St. Catharines, Kitchener, Toronto, Sault St. Marie, Belleville, Peterboro, Hamilton and Ottawa.

District Football Has Heavy Bill Planned For Saturday

SUBWAY ROOKIE BEATS HAMS 16-3

What Hurler Misses, Muskegon Batting Does.

ACES ALSO LOSE

Wetzel's Gang Has No Better Luck With the Kazoos.

Special to The Advertiser.

Muskegon, Mich., May 3.—An understand rookie from Perry, Mich., named Messenger held Hamilton to eight scattered hits today, while Muskegon fattened its averages and won the third game of the series 16 to 3. The visitors used three pitchers. Every one was hit hard. The score:

HAMILTON.

	A.B.	R.	H.	P.O.	A.	E.
Gray, 2b	5	0	0	4	4	0
Stutz, 3b	5	1	2	2	1	0
Hunter, l.f.	4	0	1	1	0	1
Kuhn, 1b	3	0	0	6	1	0
Kaylor, r.f.	4	0	0	3	0	1
Oakes, c.f.	4	0	3	2	0	0
Carlin, s.s.	4	0	0	3	1	0
Geary, c	3	1	1	3	1	0
Miller, p	0	0	0	0	0	0
Salters, p	2	0	0	0	0	0
Knolkemper, p	0	0	0	0	0	0
xEdgren	1	1	1	0	0	0
xxBriger	1	0	0	0	0	0
Totals	36	3	8	24	8	2

MUSKEGON.

	A.B.	R.	H.	P.O.	A.	E.
Myers, 2b	4	2	1	5	3	0
McHale, 3b	3	3	2	1	1	1
Manush, c.f.	5	2	2	3	0	0
Cozington, l.f.	5	3	3	1	0	0
Fisher, r.f.	2	2	1	5	0	0
Price, s.s.	4	2	1	1	3	1
Claire, 1b	5	1	1	8	0	0
Crouse, c	1	3	3	6	0	0
Messenger, p	5	0	2	0	1	0
Berger, r.f.	1	0	0	0	0	0
Totals	39	16	16	27	8	2

x—Batted for Salter in seventh inning.
xx—Batted for Knolkemper in ninth inning.

Hamilton ..... 001 000 200— 3
Muskegon ..... 300 055 03x—16

Summary Left on bases—Hamilton 8, Muskegon 8. Home run—Cozington. Three-base hits—Claire. Two-base hits—Oakes, Hunter, Fisher, Edgren. Hits—Off Miller, 2; Salters, 10; Knolkemper, 4. Struck out—By Messenger, 2; by Salters, 1. Bases on balls—Off Miller, 2; Salters, 3; off Messenger, 1. Hit by pitcher—Geary, Price. Wild pitch—Knolkemper. Passed balls—Geary, 2. Stolen bases—Price, Crouse and Myers. Sacrifice hits—Manush. Umpires—Griffin and Laughlin. Time, 2:20.

KAZOOS SWAT OUT WIN.

Kalamazoo, Mich., May 3.—The Kazoos slugged their way to another victory here today by pounding the ball to all corners with the final score showing a 15 to 7 lead. Wernke was driven from the mound, and Waynesboro was unable to stop the clouting. "Lefty" Brown, who pitched for the locals, contributed 10 bases on balls, forcing in two runs in the second inning and still won. Brown, Viverous, Dowell and Lopez pounded out home runs. The score:

SAGINAW.

	A.B.	R.	H.	P.O.	A.	E.
Bashang, r.f.	4	1	0	1	0	0
Lopez, s.s.	3	3	2	3	2	1
Swansboro, 1b	3	1	0	10	0	0
Hans, c.f.	5	0	3	1	0	0
Neitzke, l.f.	3	1	0	2	0	0
Vermilleya, 3b	3	0	1	1	3	0
Mills, 2b	4	0	0	1	3	0
Dowell, c	3	1	1	3	2	0
Kernon, c	2	0	0	2	0	0
Wernke, p	2	0	1	0	2	0
Horne, p	0	0	0	0	0	0
Waynesboro, p	1	0	0	0	0	0
Totals	33	7	8	24	12	1

KALAMAZOO.

	A.B.	R.	H.	P.O.	A.	E.
Becker, c.f.	4	2	2	1	0	0
Koehler, 2b	5	1	0	5	4	0
Henry, l.f.	4	3	2	2	0	1
Bubser, 1b	3	3	2	11	0	0
Walters, 3b	3	1	0	2	2	1
Stover, r.f.	3	1	3	1	0	0
Viverous, s.s.	5	1	1	2	3	0
Walgomot, c	5	1	1	3	1	0
Brown, p	3	2	2	0	1	0
Totals	37	15	13	27	10	2

Saginaw ..... 002 100 103— 7
Kalamazoo ..... 320 033 13x—15

Summary: Home runs—Dowell, Lopez, Brown, Viverous. Three-base hits—Walgomot, Stover, Henry, Brown. Two-base hits—Vermilleya, Bubser. Hits—Off Wernke, 7 in 4 1-3 innings; off Horne, in 2-3 inning, 0; 6 off Waynesboro in 3 innings. Bases on balls—Off Brown, Bashang, Lopez 2, Mills, Swansboro 2, Vermilleya 2, Neitzke 2; off Wernke, Becker, Henry, Walters, Brown; off Waynesboro, Bubser 2. Struck out—By Brown, Dowell; by Wernke, Koehler, Walters; by Horne, Viverous; by Waynesboro, Stover. Sacrifice fly—Walters. Stolen bases—Becker, Bubser. Double plays—Bubser, unassisted; Viverous to Koehler to Bubser. Wild pitch—Waynesboro. Left on bases—Saginaw, 9; Kalamazoo, 5. Time—2:10. Umpires—Powell and Doyle.

GRAND RAPIDS LOSES.

BAY CITY.

	AB.	R.	H.	P.O.	A.	E.
Hegedorn, s.s.	3	0	0	2	2	0
Huges, c.f.	4	1	1	2	0	0
Prysock, 2b.	4	0	1	5	3	0
Mizeur, lf.	4	1	1	2	0	0
Tomer, 1b.	4	1	1	6	1	0
Knoll, r.f.	1	0	0	0	0	0
Connely, 3b.	3	0	1	2	1	0
Boelzle, c.	3	0	1	4	4	2
Johnson, p.	0	0	0	0	0	0
Matuzak, p.	2	0	0	1	2	0
Totals	28	3	6	24	13	2

GRAND RAPIDS.

	AB.	R.	H.	P.O.	A.	E.
Kimball, c.f.	2	1	1	1	0	0
Pennington, l.f.	3	0	0	2	0	0
Allen, 2b.	2	1	0	3	2	0
Walker, 1b.	4	1	2	8	2	1
Devoss, r.f.	3	2	0	2	0	0
Clare, s.s.	3	1	1	1	4	0
Wells, c.	3	0	2	8	0	0
Roper, 3b.	4	0	0	2	2	0
Harry, p.	3	0	0	0	5	0
Totals	27	6	6	27	15	1

Score by innings: R.
Bay City ..... 300 000 000— 3
Grand Rapids ..... 400 000 02x— 6

Summary — Three-base hits—Tomer. Connely. Stolen bases—Walker, Wells, Devoss 2, Clare. Sacrifice hits—Matuzak. Bases on balls—Off Harry 2, off Johnson, off Matuzak 6. Struck out — By Harry 5, by Matuzak 3. Hit by pitched ball—Knoll. Double plays — Clare to Dunn to Walker. Time of game—1:51. Umpires—Braur, Legg and Donley.

HOLD REGULAR LACROSSE PRACTICES AT INGERSOLL

Special to The Advertiser.

Ingersoll, May 3.—The local lacrosse team which, it is expected, will be considerably stronger this season, has begun regular practice. More interest than last season is being shown by the public, and the games during the summer will doubtless be largely attended. More local material is available and on the whole the situation is regarded as very promising. The team will play an exhibition game here on Victoria Day with the Gibson Indians of the Six Nation Reserve.

FORBES' YANKEES WIN.

Mel Forbes' Yankees defeated Art Lewis' Eskimos in the opening game of the North End League by a 6--5 score. Ray Dawe and Francis Henry featured with timely hitting. Forbes, on first, contributed some brilliant catches. Batteries—Briglia and Mori; Billington and Johnston.

'Bangtails' Open New Track At Cleveland Tomorrow

The "Sport of Kings" is already off on what promises to be the biggest season in its history. After banner meetings in the south over the winter and early spring the bangtail enthusiasts are turning their faces northward to where the lid is about to fly off.

The northern season will open May 5 at the Maple Heights track, Cleveland. Improvements in this track, one of the newest in the country, have made it one of the finest racing places in the northern section, and judging from the orders from owners for stable room the first meeting's going to be a hummer.

Stables from New Orleans, Tia Juana, Mobile, Maryland and Kentucky, the big racing centers, already are being shipped to the track. An indication that easterners and southerners, greatest followers of the game, are taking an interest in the Ohio meet is seen in the fact that the New York Jockey Club, comprising in its membership the blue blood of the racing followers, will watch several of its entries in the meeting.

W. R. Coe is one of the prominent members of the N. Y. Club who plans to grab off a wad of the purse coin at the Maple Heights track. Kenneth Karrick, who handled the Havana entries of Coe, will have charge of the string. Among the nifty nags that Coe may send to Maple Heights are Mountain Lassie, Hello Maid, The Reaper and Sun Maid.

While representative nags of scores of the stables racing in the south compete at Maple Heights, other groups will help open the season farther west in meetings at Chicago, Omaha and other points.

The runners will monopolize the racing spotlight until the harness kings take.

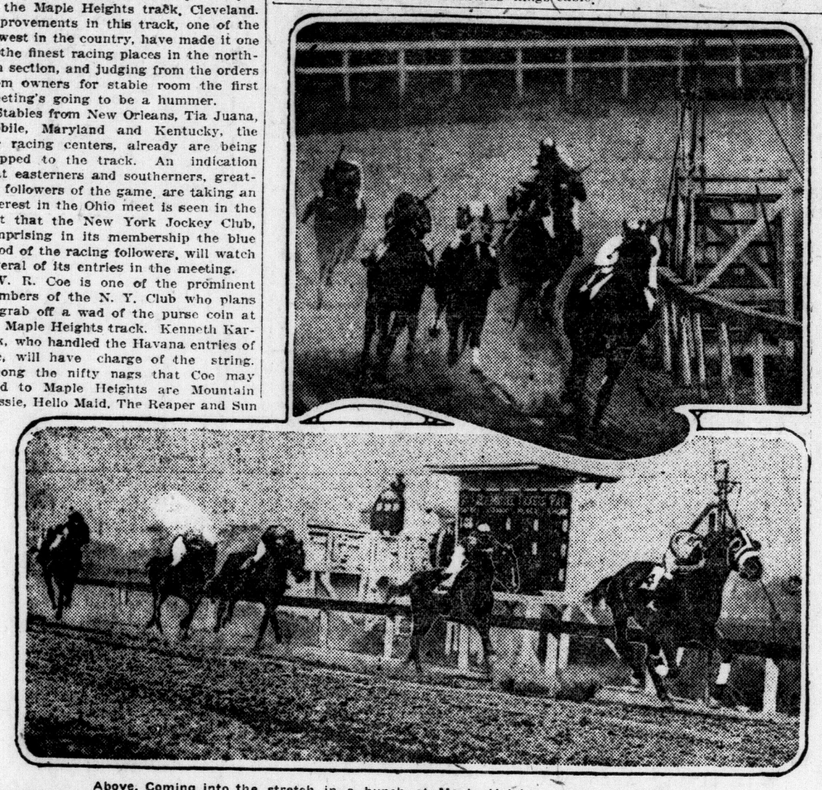

Above, Coming into the stretch in a bunch at Maple Heights; below, the finish.

SMITH TO BOX EBER.

Canadian Press Despatch.

Hamilton, May 3.—Midget Smith, New York bantam, has been matched with Bobby Eger, Canadian bantam champion, for a bout in the local arena on the night of Friday, May 11.

SIKI TO FIGHT IN HOLLAND.

Associated Press Despatch.

New York, May 3.—Soldier Buck, middleweight, of Louisville, Ky., has been matched with Battling Siki, the Senegalese pugilist, for a match in Amsterdam, Holland, July 4, August Sprenger, Buck's manager, announced today. The match was arranged by cable.

MAPLE LEAFS ARE TO MAKE DEBUT

Meet Fast C. N. R. In Second Round, Injured Cup Series.

PAN DRIEDS OPEN

Junior Tillsonburg Team Play Eastern United On Saturday.

London's association football bill for Saturday has Maple Leafs vs. Canadian National Railways in a second round Thomas Furniture injured players cup tie tilt at Springbank Park, with the kick-off timed at 3:30 p.m., and the arbiter, A. Noble.

The other game, a L. and D. J. F. A. league one, between Junior C. N. R. and Thistles, is down for decision on Carling Heights at 2 o'clock, with Referee Tom Strickland having charge of the game.

In the St. Thomas Junior League, Tillsonburg faces Eastern United at Tillsonburg, with Corinthians tackling Monarchs at St. Thomas.

In the St. Thomas City League, United Vets. meet the newly-formed Caledonians, who seem to be Vets' "draw" rivals.

On Tuesday, May 8, St. Thomas Rovers meet M. C. R. in the same series while Point Edward Juniors face Wanderers on the same date in a Sarnia Junior League game at Sarnia.

The Maple Leaf line-up for their first appearance Saturday is: Goal, Nudds; right back, Higham; left back, Croal; right half, A. Ince; center half, Whitelaw; left half, D. Smith; outside right, Taylor; inside right, Hazelwood; center forward, Faulkner; inside left, E. Ince; outside left, Holt; reserves, Ayers and Hilton.

All players to meet 2:30 Springbank car, Dundas and Richmond.

PARIS HIGH SCHOOL FORMS INTER-FORM BALL LEAGUE

Paris, May 3.—At a recent meeting of the Paris High School Athletic Association it was decided to organize a three-team inter-form league. The following officers were elected: President, Mr. Frank Wishart; vice-president, Mr. Fred Haire; secretary-treasurer, Mr. Burt Lilley.

Mr. Lloyd Kempthorne was elected captain for first form, Mr. David Tough for second form, and Mr. Joseph Sykes for third form.

A series of games will be played between the respective forms of the school, and it is expected that some keen rivalry will be shown.

Hagen Says Deal Course Most Difficult To Know

"Unknowns" Have Had More Success Abroad Than Many of Stars—Believes St. Andrews Will Prove Yanks' Strength.

By WALTER HAGEN, British Open Champion.

Aboard, S. S. Aquitania, May 3.—The American amateurs have had plenty of practice over the Deal links by this time and should know the course as well as anyone ever will know Deal. It is the hardest golf course to get acquainted with I ever knew. When Jim Barnes and I played there three years ago we had our troubles. Jim's remark was characteristic of the course when he said:

"I have played a half dozen rounds over the links now, and we are still strangers. I might play a dozen more rounds and still feel the same way about this course."

It has always been my contention that a good golfer can adapt himself to conditions quickly. If one has a variety of shots, he will find some of them suited to a seaside course. Sandwich, which is just next door, was more friendly to us, and we solved the problems there much quicker than we did at Deal.

Our American team, I am sure, is on a par with any ten men in Great Britain, and I think the team match to be played later at St. Andrew's will prove this. Therefore, if they are to be beaten at Deal, when each man is out for himself, it will be on account of the overwhelming numbers against our boys.

I am afraid some of the team will be killed off by too much advice. This is likely to happen to the youngsters, or some of the less experienced, who not only get an ear full every time they care to stop and listen, but go out seeking information.

May Have Trouble.

One wants to keep this in mind: The British golfers are going to have plenty of trouble at Deal if the wind blows. Amateurs on the other side are not always playing on the seaside links. Most of the players live inland, and have had no more experience than our own players.

When one is handed too much advice they are apt to play much worse than if they had no list of "don'ts" to worry about. It is a strange fact that some of our greatest stars have made a worse showing abroad than some of our lesser lights. Bobby Jones, Chick Evans, Jerry Travers, Francis Ouimet and Jesse Guilford went over loaded down with instructions and friendly advice. Much was expected from them, but history records the fact that they never got very far in the championship.

On the other hand, there has been some surprises. W. J. Travis won the title there 18 years ago, but he was not given an outside chance to win either here or abroad, and there were few to tell him what to do and what not to do. There was no particular strain on him and he won. Later on Heinie Schmidt went over with few knowing that he was on the other side. He had never done much here, and was not taken seriously as a strong contender. He went to the semi-finals at St. Andrew's, and it took one of England's best, H. H. Hilton, two extra holes to beat him.

Bob Gardner was never considered quite in the class with Jones, Evans, Ouimet and Travers, and when he was at Muirfield in 1920 he was not considered very dangerous. He was quoted at 25 to 1 in the betting in Benny Sayers' book, and some of our Americans did not jump to take advantage of these odds. Another case is that of Freddie Wright, who lasted longer than any of his team mates in the championship at Hoylake two years ago. Freddie is a good golfer, but, of all, he was least expected to make good.

Unknowns May be Heroes.

It may be some of the less known members of the team who will rise to the greatest heights this year. Little is known of Dr. O. P. Willing of Portland. I have had the pleasure of playing with him several times and found him to be a first-class golfer, much better than I had expected. He hits a long low ball, and it travels a long way. He is pretty sure to be straight down the course also. The doctor has a keen eye. While on the Coast last fall I went on a hunting trip with him and he bagged most of the game and I had fancied myself a good shot, too. He is a first-class putter, and this will count at Deal more than anything else.

George Rotan of Texas is another that will bear watching. It would not surprise me to see him go a long way in this tournament. He is a very long driver and plays his iron shots well. Rotan has much tournament experience, although he has never won any big title.

Harrison Johnston needs no introduction. He is one of the youngsters and a very capable golfer. He has played in two of our championships and has done well. His game is sound in every way and he possesses plenty of courage. It might be his year to do something big. The same might be said of Dave Herron, who won our title at Oakmont three years ago. Dave had a fine game, and I don't believe he would have gone over if he had not been playing well.

Max Marston has threatened to win our title more than once. He had a fine chance at Detroit in 1915. Bob Gardner had considered himself beaten, and all that Marston had to do was to hole an eighteen-inch putt at the seventeenth. This would have given him the match, but he missed and then Gardner won the next hole, squaring matters, and won the first extra hole, and in the next round beat Johnnie Anderson for the title.

Copyright, 1923, by North American Newspaper Alliance.

SPORT SNAPSHOTS

SOME JAZBO REMARKED

eons ago that a prophet stands as much chance of winning honor in his own town as a one-eyed man has of being cross-eyed.

Maybe so.

But Eugene Robertson, Esq., of St. Louis, won't agree with him.

Robertson attracted attention with the Browns last season by his demure manner of sitting on the bench. He had been recalled from the minors, where the Browns sent him after giving him a couple of years training in the sticks.

"He won't get a chance," remarked the wise ones. He was born and raised in St. Louis and the fans had seen too many local lads leave town to win their spurs in baseball.

But Fohl fooled 'em this spring. Faced with the problem of finding a steady good third baseman, Fohl gave Robertson his chance. The kid delivered over night.

Sisler's absence is still handicapping the Browns, but Robertson's showing has cut down Fohl's infield problems to one.

POOK WANTS RETURN MIX WITH TORONTO HEAVY

Special to The Advertiser.

St. Thomas, May 3.—Charles Pook, Canadian amateur light-heavyweight champion, who has returned to the city from contesting in the international amateur boxing tournament put on by the Classic Club of Toronto this week, is nursing an injured left hand. Pook is now under the care of a physician but it is not thought that any bones are broken, although the hand is swollen to twice its natural size.

Pook lost out to McDoulton in the heavyweight class and lost the decision to Phipps in the light-heavyweight class. Phipps is a Toronto man. An effort will be made to stage a bout here in a month between McDoulton and Pook. The local champion claims that he was given a raw decision, and that if he was in condition he could take the measure of his heavier opponent easily.

OTHER SPORT ON PAGE 16.

CHOOSE FROM THE BIG THREE SATURDAY AT ORTHS

BUY "Your Spring Suit, Topcoat and Haberdashery"

Commencing Saturday at 8.30 a.m. AT ¼ OFF AT *Commencing Saturday at 8.30 a.m.*

ORTH'S 7-DAY WONDER SALE

500 Men's and Young Men's Suits—our entire second floor of $35, $40 and $45 Suits—2-Trousers Suits included.

The season's newest cloths in Overchecks, Herringbones, Lovat Tweeds, Grey and Brown Serges, also Blue Serges, with two pairs of trousers. The styles consist of young men's, and suits for Dad. Sizes complete in every range, as all are strictly new Spring Suits—just opened.

All At One Great Saving Price

from ¼ to ½ off—we bought them at a big cut, so why not you?

EXTRA - EXTRA

"Time waiteth for no man"

A late spring shipment of the famous Utilus Gabardine Top Coats—best in the world for quality as they are made from silk and wool, will not fade and are guaranteed waterproof—in three popular shades, made in men's and young men's styles, with and without belt. There are 56 Coats in this case from Hunslet, Leeds, and the Coats are worth $45. But as they are two weeks late in arriving, but really just on time for spring and cool evenings during the entire season, we offer them for 7 days at $29.50

$29.50

"Know ye all men by the clothes they wear," and if it is a Hobberlin you are wearing there can be no room for disappointment. Buy a Hobberlin this summer and have no regrets.

No, men! When Orth sells a Suit, even at a low price, it is quality and good style. No regrets—at Orth's.

"A Hobberlin Treat For One Week"

Suits and Top Coats at - - $29.50

Custom-made to your order.

Spring Haberdashery at savings of one-quarter to one-half off, because we do take some fun out of our business in serving you—at certain seasons—for the joy that we get out of big days—and smiling, satisfied customers that come back to Orth's.

1000 Suits Balbriggan Combinations at 99c Suit

Yes, they are all Orth's treat. Help along the spring spirit that nature has instilled into all of us. So come Saturday, but please don't ask for more than 6 suits, because we cannot supply dealers, as this is less than most wholesalers want for these fine combinations. They are here in natural and white shades, in short sleeve and ankle and short sleeve and knee lengths; sizes 32 to 46; really $1.75 values. Per suit 99c

Two Silk and Silk Fibre Ties for $1.00

These are $1.00 and $1.50 values, but a wholesalers' treat for this 7-day Orth Wonder Sale—replenish your spring tie rack.

Rubber Belts

WITH STERLING SILVER BUCKLES AT 49c.

Why not a new belt with your new spring suit? These carry a one-year guarantee.

5 Soft Collars for $1.00

Here are "Tooke" half-dollar collars; the popular shapes; all sizes.

Paris Garters for 7 Days at 24c.

Regular half-dollar values—so why pay more when Orth sells them for less.

For the good old hard worker we offer

Overalls

BEST "WALKER" AND KITCHEN MAKES $1.95.

in blue and blue stripes.

Strong Socks

You all know the famous Mechanic Brand sold at 35c regular. Orth's 7-day offer ..... 5 pairs for $1.00

Merino Combinations, $1.89 Suit

Good spring weights, just the right weight for working chaps; all sizes. Regular $2.50 value, at $1.89

Work Shirts at 98c Each

Blue, black stripe and gray, full roomy sizes; regular $1.35 value, at each 98c

Hats Off to New Ones at $2.95

We offer our "Biltmore" and "Walthausen" Felt Hats Saturday; regular up to $5.00. At one price $2.95

"Brocks," "Christie's" "English Hats" and "Stetsons" at $4.95.

You take the pick of the hat department put on for 7 days only—and what a fine chance to make a choice and a good buy, at $4.95

ORTH, LIMITED

"ON THE CORNER" "The Man that Placed the W on Worth."

CHOOSE FROM THE BIG THREE SATURDAY AT ORTHS

LEAFS EVEN UP WITH SKEETERS

O'Rourke Hits Homer and Features With His Fielding.

Associated Press Despatch.

Toronto, May 3.—Toronto evened up the series with Jersey City today, winning by 6 to 0. O'Rourke hit a home run, and his fielding and batting was a feature.

Score:		R.	H.	E.
Jersey City	000 000 000	0	9	2
Toronto	010 140 00x	6	12	1

Bernhardt and Freitag, McClear; Glaser and Kenyon.

TRIM BEARS FOR SIXTH TIME.

Rochester, May 3.—Rochester came from behind today and defeated Newark by 7 to 5, making the sixth straight victory for the locals over the Bears this season.

Score:		R.	H.	E.
Newark	130 100 000	5	11	2
Rochester	020 041 00x	7	9	2

See and Devine; Wisner and Lake.

HUGHES TO RESCUE.

Buffalo, May 3.—Pitcher Fred Carts turned wild today after being given a lead of four runs. He was replaced by Hughes with the bases filled, Kane cleaning up with a triple and placing the Bisons in front, where they remained.

Score:		R.	H.	E.
Reading	300 100 003	7	12	4
Buffalo	000 160 01x	8	6	2

Carts, Hughes and Clarke; Heitman, Boland and Marsh.

GROVES' WHIFFS NOW 68.

Syracuse, May 3.—"Lefty" Groves ran his total of strike-outs for the season up to 68 today while leading Baltimore to a 14 to 4 victory over Syracuse, this being his fifth game.

Baltimore	403 501 100	14	15	1
Syracuse	010 000 300	4	5	7

Groves and MacAvoy; Pierotti, Barnes, Bailey and Nierbergall.

OUR ANNUAL SPRING SALE OF

Guaranteed USED CARS

Starts today and continues Friday and Saturday—three days. Show-room opened from 8 a.m. until 10 p.m.

$60 CASH, balance easy payment, will buy Overland Model 79 Tour ng—first-class condition.

$100 CASH, balance easy payment, will buy a Maxwell Roadster, 1918 model.

$118 CASH, balance easy payment, will purchase a Reo Roadster, 1919 model.

$240 CASH, balance easy payment, will buy a Reo Touring in excellent condition.

$240 CASH, balance easy payment, will buy a Mitchell Touring.

$260 CASH, balance easy payment, will buy a Chalmers, 1919 model, Touring, in excellent condition.

$278 CASH, balance easy payment, will buy a Chalmers Coupe, real value.

$320 CASH, balance easy terms, will buy a McLaughlin Touring, 5-passenger, 1921 model.

$440 CASH, balance monthly, will purchase a Paige Touring Car.

$465 CASH, balance easy terms, will purchase a Studebaker Coupe.

$480 CASH, balance easy terms, will buy a Columbia, six-cylinder, 1922 model.

$580 CASH, balance easy terms, will purchase a Gray Dort Sedan, 1922 model.

A number of the above cars have been conditioned by our Service Department. Some have been newly painted. In all, they represent a very fine selection, and all carry our regular guarantee.

Frank McLachlin

86-90 KING ST.

STUDEBAKER and PACKARD.

39c.

MEN'S HIGH-GRADE

Custom Tailoring

The men folks particularly are invited to inspect our large range of Spring and Summer Suitings.

Our prices are reasonable, and within reach of all.

$25 to $45

A. B. Fraser

NO FIT, NO PAY—THAT'S FRASER'S WAY.

London Store

245 DUNDAS STREET EAST. PHONE 4071.

Head Office, - Toronto.

Soccer Notes

By Billy Bissett

London soccermen will learn with the deepest regret that George Bolter, president of St. Johns Rovers of St. Thomas, who represented his club at Wednesday's meeting of the London City Soccer League, met an untimely death when he was run over and killed by a Michigan Central train at St. Thomas railway yards early Thursday morning. The late sportsman who sat opposite the writer at Wednesday's meeting was full of optimism, regarding Association Football in St. Thomas for 1923, and was still full of the subject when the writer bade him good night as he left to catch the last radial car for St. Thomas.

* * *

The deceased St. Thomas sportsman was an enthusiastic "soccer" football booster, and was one of those heart and soul enthusiasts, who has made the great overseas game what it is today in the Flower City. Besides being president of St. Johns Rovers, he sat on the executive of both the Senior L. and D. and London City League in 1922. Immediately after the London and District Football Association was notified of the tragic death, President William J. Friend, on behalf of his organization, forwarded a wreath on to his relatives in St. Thomas accompanied by a letter of condolence.

* * *

Watch 'Em Climb.	P.	W.	L.	D.	F.	A.	Pts.
Junior Rovers	2	2	0	0	6	0	4
Thistles	2	1	1	0	2	0	2
C. A. S. C.	1	0	1	0	0	2	0
Junior C. N. R.	1	0	1	0	0	4	0

Two points for win, one point for draw.

* * *

Sarnia Bearcats, last year's junior "soccer" champions, proved too strong for the Wanderers in the opening game of the junior "soccer" season at Sarnia Athletic Park Tuesday, May 1, when the southwarders defeated their ancient enemies from north of the London road by 3 goals to 0 in a game that was perhaps closer than the score showed, the Wanderers had a generous share of the play in the first half, but the smoother working southenders proved too much for the heavier northerners towards the last.

* * *

Canadian National Railway's senior "soccer" team of Sarnia has entered the Senior L. and D. F. A. this year. The entry of the railway eleven rounds up the three-team Sarnia League that will compete for both the Sarnia Canadian Observer Shield and the London Free Press Trophy, the other two interested clubs being Tunnel City and Point Edward.

* * *

Sarnia's "soccer" games this year will be played at Bayview and Homewood Park and the C. N. R. field. Apparently Athletic Park has been given the cold shoulder this year.

* * *

"Soccer" football in Sarnia as elsewhere this year, both senior and junior, promises to be the fastest the city has ever boasted of, though the number of teams engaged in the overseas pastime will be lower than has been the case in some years.

* * *

Thanks to the untiring efforts of Secretary Ed. Sheard of the Senior London and District Football Association the opening game in the Thomas Furniture injured players' cup tie competition between C. N. R. and 1st W. O. R. played on Carling Heights last Saturday passed off like clockwork. Secretary Sheard has already shown in numerous way since taking up the secretarial duties of the Senior L. and D. that he is not a kid glove pusher of the quill. He is not only a worker of the beaver class, but is an exceptionally able and efficient secretary as well. The writer, during his "soccer" career, has had the privilege of looking over the various clubs, associations (both provincial and otherwise) system of bookkeeping, but he has yet to find a bookkeeping system that can compare with Secretary Sheard's.

* * *

Using that old adage, "Consistency thou art one bright jewel," we wish to call the attention of London junior soccerites to the fact that their association in the L. and D. J. F. A. is meantime being ignored and disregarded by the St. Thomas Junior Football League. The latter body not content with the L. and D. J. F. A.'s ruling re St. Thomas Junior Rovers being at liberty to participate in two leagues went over their heads to find out if such was the case from the O. J. F. A. Well, that was all right, but after one of their representatives at the same meeting which had sportingly allowed St. Thomas Juniors to operate their own league had persistently told the meeting that there should be no reinstatements this year, and which was ultimately inserted on the L. and D. J. F. A. minutes, the St. Thomas Junior Leaguers to suit their own convenience have again condescended to disregard the L. and D. J. F. A. this time in the matter of asking the Ontario Junior Football Association for reinstatement of senior players.

* * *

The St. Thomas Junior League must be made aware of the fact that they cannot "buck" and disregard the district governing rulings on such matters, and by doing so they are only weaving a nooze to hang themselves with. If St. Thomas Junior Leaguers are out to ignore the L. and D. J. F. A.'s constitution, either one or the other must immediately get out of business, and we are sure it will not be the L. and D. J. F. A. that will perforce have "to go to the wall."

* * *

The first game of the Canadian Observer Shield will be played on Wednesday, May 9, when the Tunnel City and Point Edward "soccer" teams will battle at Bayview Park.

GETS 16TH STRAIGHT HIT.

Charley Grimm, Pirate first sacker, whose comedy made a hit with local fans, is hitting steadily for the Pirates this year so far.

RACE RESULTS

LEXINGTON RESULTS.

First race, 3 years, 6 furlongs—James B. Brown, $13.80, $6.30, $5, won; Lou Anna, $30, $16.20, second; Dernier Sou, $4.50, third. Time 1:14. Monsoon, Cautious, Grayson, Jupiter, Joan of Arc, Col. Pat, Hughes Graham, Piedmont, Asia also ran.

Second race, 2 years, 4½ furlongs—Elvina, $4.10, $3.30, $2.50, won; New Beauty, $9.50, $3.60, second; Hello, $2.60, third. Time :53 4-5. Dear Maria, Bethlehem Steel, Joyce, Blue Bonnet, Nairobi also ran.

Third race, claiming, 3-year-olds, mile—Rold Gold, $4.40, $3.10, $2.40, won; Manicure Maid, $4.50, $3.20, second; Velma M., $3.40, third. Time, 1:41 4-5. Palladium, Dardanella, Dearie also ran.

Fourth race, maiden 3 years and up, 6 furlongs—Ascot, $3.60, $3.40, $2.80, won; Juba, $56.60, $17.50, second; Major Chilton, $3.20, third. Time 1:13 4-5. Froth. Spinball, Freeholder, Parkhill, O'Kelly, Broken Blossoms, Alard ran.

Fifth race, handicap, 3 years and up, mile—Bet Mosie, $16.50, $5.30, out, won; Parader, $4, out, second; Lady Madcap, out, third. Time, 1:38 4-5. Neddam also ran.

Sixth race—Will Land, $3.30, $2.90, $2.30, won; Buck, $7.90, $3.60, second; Equity, $8.30, third. Time, 55 1-5. Malvern, Malt, Quaver ran.

Seventh race — Kirk Levington, $12.60, $5.20, $3.70, won; Nurture, $3.40, $2.80, second; Topmast, $5.10, third. Time, 1:44 1-5. Virgo, Jack Fairman, Oraleggo, Captain Adams, Walnut Hall ran.

PIMLICO RESULTS.

First race, maiden fillies, 2 years, 4 furlongs—Off Color, $12, $3.60, $2.70, won; Sunny Sal, $2.60, $2.20, second; Eagerness, $2.70, third. Time :48. Miss Dellie, Postillion, Haughty Lady, Much Ado, Benigna, Brush All, Remlly also ran.

Second race, steeplechase, 4 years and up, claiming, 2 miles—Shoal, $8, $4, $3.60, won; Le Marsouin, $5.60, $3.90, second; Vox Populi II., $4.40, third. Time 3:57 4-5. Quito, The Sphinx, Rocking Horse, Ireland, Sobrigade, Mohican also ran.

Third race, 3 years, 6 furlongs—Tall Timber, $2.30, out, out, won; Sunference, out, out, second; Wrangle, out, third. Time 1:11 4-5. Three starters.

Fourth race, 4 years and up, claiming, mile—King John, $6.20, $3.10, $2.70, won; Lough Storm, $4.90, $4.40, second; Gallagher, $2.50, third. Time, 1:41 1-5. Our Betsy, Rekab, Vice Regal, Fusee, Tingling, Acosta, Kirah, Our Birthday also ran.

Fifth race, handicap, 3 years and up, 1 1-16 miles—Rialto, $3.30, $2.30, out, won; Sedgefield, $2.60, out, second; Miss Smith, out, third. Time, 1:46 1-5. Autumn Bells ran.

Sixth race, 3-year-old fillies, 6 furlongs—Gadfly, $3.70, $2.50, $2.30, won; Comixa, $2.80, $2.50, second; Heel Taps, $4.10, third. Time 1:12 1-5. Sunquest, Untidy, Eulalia, Tassel, Henna ran.

Seventh race, 3 years, mile—Lady Myra, $5.40, $3.20, $2.20, won; Prince Regent, $11.10, $4.20, second; Caladium, $2.30, third. Time 1:40 3-5. Ethel Clayton, Sun Doll also ran.

JAMAICA RESULTS.

First race, 5 furlongs—Anne, 5 to 2, 4 to 5, 1 to 4, won; Dorothy Ryan, 7 to 10, 1 to 5, second; Illustrator, 1 to 4, third. Time, 1:01 1-5. Gypsum, Impossible ran.

Second race, 3 years, 6 furlongs—Mormaw, 9 to 2, 8 to 5, 4 to 5, won; Skirmish, 3 to 1, 7 to 5, second; Jacqueline Julian, 2 to 1, third. Time, 1:13 3-5. Speed Ball, Miss Belle, Deliadia, Stella Marie ran.

Third race, 3 years and up, 5½ furlongs—Miss Star, 11 to 5, even, 2 to 5, won; Broomster, 8 to 5, 7 to 10, second; Dry Moon, 1 to 2, third. Time 1:05. Thunderclap, Knobbie, Caveat Emptor, Irish Brigadier, Saddle and Boots ran.

Fourth race, 6 furlongs, 3 years and up—Hullabaloo, 8 to 5, 3 to 5, 1 to 3, won; Frank G., 3 to 1, 4 to 1, second; Wishbone, 1 to 3, third. Time 1:12 2-5. Dexterous, Muskallonge, Oakwood, Aladdin, Coeur D'Lion also ran.

Fifth race, 3 years and up, claiming, mile and 70 yards—Moody, 12 to 1, 4 to 1, 8 to 5, won; David Harum, 1 to 5, out, second; Carmencita, 2 to 5, third. Time 1:45 3-5. Copyright, King's Belle, Baby Boy, Sweet and Pretty also ran.

Sixth race, 2 years, 5 furlongs—Margin, 3 to 1, even, 1 to 2, won; Blissful, 4 to 5, 1 to 3, second; Bevy, 4 to 5, third. Time 1:01 1-5. Exploit, Delia, Red Mill, Fly By, Nellie Morse, Miss Domino, Cave Woman also ran.

HILLCRESTS MAY PLAY AT ST. THOMAS JUNE 4

St. Thomas Takes Big Interest In Tonight's O. B. A. A. Meeting In Woodstock.

Special to The Advertiser.

St. Thomas, May 3.—Arrangements have been practically completed by President R. J. Cottrell of the local senior O. B. A. A. ball club to bring the Toronto Hillcrests, senior champions two years ago, to the city on June 4 for an exhibition game. President Cottrell stated today that he conferred with the city council regarding that day and believed that he would be able to secure the Pinafore Park diamond. This should be one of the best games of the season.

Considerable interest is attached here in the baseball conference at Woodstock Friday night, when the second half of the Southern Ontario Baseball League schedule will be drawn up and other plans discussed. President W. G. Gifford of the league, and President Cottrell of the local club will represent St. Thomas at the meeting. It is understood that the advisability of staging an injured players' cup series prior to the league games will be acted upon. The local executive is not in favor of the plan now, as Pinafore Park cannot be secured for games until May 24. The executive does not think that the fans would journey down the hill to Athletic Park in order to witness the games.

TWO AMERICANS ARE TIE FOR GOLF TROPHY

Ouimet Or Dr. Willing Will Be First Foreigner To Lift Historic Cup.

Sandwich, England, May 3.—Francis Ouimet, Boston, and Dr. O. P. Willing, Portland, Oregon, will play an 18-hole match tomorrow to decide which of them will have the honor of being declared the winner of the Royal St. George's Grand Challenge Cup. The winner will be the first foreigner to take the trophy out of the British Isles. Ouimet and Willing tied today with 153 for low scores for the 36 holes played, which was begun yesterday mroning and finished this afternoon. They defeated a field of 120 golfers.

Ranking next to Ouimet and Willing in the two days of medal play was Robert A. Gardner of Chicago, former United States champion, with a score of 154. Behind Gardner, six English and Scotch players were clustered in a tie for fourth place, with scores of 157. They were: Bernard Darwin, Dr. H. D. Gillies, Harry Braid, who is a son of the famous professional, James Braid; Roger Wethered, Willis MacKenzie and Noel Layton.

Willing could have won the cup outright on the home strentch by sinking an eight-foot putt, but the ball stopped twelve inches short.

FINES TARA YOUTHS FOR CARRYING ARMS

Robert Spears, Arran Township, Pays $15 For Beating Wife.

Special to The Advertiser.

Tara, May 4.—Two interesting court cases came up before County Magistrate McNab in Tara Wednesday. George and Clare Dyers, two youths, were fined $10 and costs on a charge of carrying firearms in a public place under circumstances calculated to cause alarm. The charge was laid by T. B. Thomson of Dobbinton.

Robert J. Spears, an Arran Township farmer, was fined $15 and costs on a wife-beating charge. Spears is alleged to have beat his wife on April 13, causing injuries. He was arrested by Provincial Constable Blood a week ago and placed in the county jail.

MEAN MAN PUTS SAWDUST IN GAS TANK OF TRACTOR

Special to The Advertiser.

Bothwell, May 4.—The meanest man has been found in Oxford township. Henry Hillman, who had been plowing late, left his tractor out all night, and when he went to use it again, it would not run at all. D. T. Hoover of this town was called and found a couple of handfuls of sawdust had maliciously been placed in the gas tank.

MRS. NANCY SMALE DIES AT BOTHWELL RESIDENCE

Special to The Advertiser.

oBthwell, May 4.—After being ill only a few days with pneumonia, Mrs. Nancy Smale died Saturday at her home near here. Tuesday the funeral service was conducted by Rev. Mr. Leitch from the homestead.

She leaves one son, Dr. George Smale, of Los Angeles, and one daughter, Mrs. George Conway, of Sault Ste. Marie.

FAIL TO REACH OBJECTIVE FOR KITCHENER Y. M. C. A.

Special to The Advertiser.

Kitchener, May 4.—Official announcement made yesterday at the close of the Y. M. C. A. campaign here to collect $60,000 for maintenance of the institution, placed the total fund collected at $53,346.

The directors of the institution expressed themselves as highly satisfied with the results of the campaign, although the objective total was not quite reached.

STRATFORD MISSION CLUB APPOINTS 1923 OFFICERS

Special to The Advertiser.

Stratford, May 4.—At the annual meeting of the Women's Missionary Society of Central Methodist Church, it was reported that $731.35 was raised, an increase of $165.87. The election of officers resulted as follows: President, Mrs. G. L. Griffith; first vice-president, Mrs. Fred Dufton; second vice-president, Mrs. A. C. Brenchley; recording secretary, Mrs. H. S. White; treasurer, Mrs. J. Leonard; stranger's secretary, Mrs. Thomas Magwood. The following ladies were chosen as conveners of various departments: Christian stewardship, Mrs. L. E. Doherty; little light bearers, Mrs. Harry Griffith; outlook, Mrs. Kerr; associate helpers, Mrs. Norman Schenk; pianist, Mrs. J. P. Snethercott. Mrs. F. Dufton was appointed delegate to the Brant convention, with Mrs. Hoare as alternate.

C. P. R. EARNINGS INCREASE.

Montreal, May 4.—Traffic earnings of the Canadian Pacific Railway for the ten days to April 30 were $3,737,000, an increase compared with the same period of last year of $381,000, or 11.3 per cent.

Boehler Thrives On Work and Pirates Give Him Lots

Has Pitched Three Games and Won One—Pirates Reported To Have Grabbed Wright of Kansas City.

(By JOHN B. FOSTER; Copyright.)

New York, May 3.—Consider today the case of Boehler, late of the Western League, but later in the National circuit. When Boehler was made a member of the Pirates, after he had shown himself to be a pitcher of strength, for Tulsa, wise ones who had watched him said he would make good if the Pittsburg manager would put him into the thick of the fight and keep him everlastingly at it. He needs work, they said. And pitchers like that resemble pack horses—built to go and carry weight.

Boehler began twirling after the war. In 1919 he won three games and lost six for Joplin. The next year he hung on with Joplin. Boehler was going up. In 1921 he went to Tulsa, where he worked 31 games and was called a "bust," but the wise ones showed that Boehler that year was a victim of more booting by team mates than any other pitcher.

The next year Boehler won 38 games and lost 13, having entered in 62 games. Imagine that as compared to the record of some of our most pampered pitchers, who think they are being killed when asked to pitch thirty battles a season. It's quite a record for endurance and extremes. And note how Pittsburg has put Boehler in the fight from the start. He has won one game of three, which is not bad for a rookie.

It was reported today that Pittsburg has tied up Wright, the Kansas City shortstop, for 1924. If that is true the Pirates have gripped a player who is said to be the comer in the American Association. Wright can hit and he can field. An eastern scout told the writer today he is the best prospect as a shortstop he has seen in years.

That offer of $100,000 for Boley of Baltimore was straight out and the Brooklyn club had the cash in hand at the time. Jack Dunn is responsible for the vouching of the offer. Why Dunn did not take it up is a mystery.

OXFORD-WATERLOO LEAGUE ORGANIZED

James Oliver, Ayr, President—Adopt Schedule—Play Split Season.

Special to The Advertiser.

Woodstock, May 3.—An inter-county baseball league, composed of Tavistock, New Hamburg, Ayr and Plattsville, has been organized. The new league will be known as the Oxford-Waterloo Counties Baseball League. National League rules have been adopted, and the constitution of the N. O. B. L. was also adopted.

The election of officers resulted as follows: Honorary presidents, D. W. Geiger of New Hamburg, Charles McGeorge of Ayr, P. A. McKie of Plattsville, R. D. Emslie of St. Thomas and Dr. F. J. Canthorpe of Tavistock; president, James Oliver of Ayr; vice-president, Lorne W. Appel of Tavistock; secretary, J. J. Vance of New Hamburg; treasurer, Ross Veach of Plattsville; members of executive, Alex. Blancher of Ayr, Ed. Ruchty of New Hamburg, T. J. Pratt of Plattsville, Henry Eckstein of Tavistock.

The following schedule has been adopted:

First Series.

June 6—New Hamburg at Ayr.
June 14— Plattsville at New Hamburg.
June 20—Ayr at Plattsville.
June 27—Plattsville at Ayr.
July 2—Ayr at New Hamburg.
July 6—Tavistock at Plattsville.
July 10—Ayr at Tavistock.
July 13—New Hamburg at Plattsville.
July 16—Tavistock at New Hamburg.
July 20—Plattsville at Tavistock.
July 23—Tavistock at Ayr.
July 27—New Hamburg at Tavistock.

Second Series.

Aug. 3—Plattsville at Tavistock.
Aug. 6—New Hamburg at Ayr.
Aug. 8—Tavistock at New Hamburg.
Aug. 10—Ayr at Plattsville.
Aug. 14—Plattsville at New Hamburg.
Aug. 17—Ayr at Tavistock.
Aug. 21—Tavistock at Plattsville.
Aug. 24—New Hamburg at Tavistock.
Aug. 28—Plattsville at Ayr.
Aug. 31—Tavistock at Ayr.
Sept. 3—Ayr at New Hamburg.
Sept. 6—New Hamburg at Plattsville.

FOUND CONVENTION REAL INSPIRATION

Mrs. Williams Impressed By Value of Provincial I.O. D.E. Organization.

"It was my first out-of-town I.O. D.E. convention, and I can assure you I found it most inspiring, rubbing shoulders with so many women who are doing the same kind of work we are attempting to do here."

The speaker was Mrs. Williamss, "Bishopstowe," after her return home from Hamilton, where she represented the London Municipal Chapter I.O.D.E. this week at the annual meeting of the Ontario Provincial Chapter.

"One thing which impressed me," she continued, "was the value of the provincial chapter in this province. If it is necessary in Ontario, where we have the national headquarters in Toronto, and where we have such a large I.O.D.E. membership, closely connected, it struck me it must be very much more necessary in say provinces like those of the west, which are so far away from the national center, and have a very scattered population.

"It struck me also that the provincial chapter must be doing a great deal of work, probably detail work, that was formerly done by the national organization, thereby relieving the national for larger work of a national character.

Approves Tax.

"A new policy inaugurated at this meeting, which I strongly favored, was imposing a small per capita tax on primary chapters for provincial expenses. The provincial officers have a great deal of work to do, for which clerical assistance is a necessity, or at least would save them a great deal. The fund raised will provide for this, and also make possible visiting of chapters by provincial officers where this is asked, in order to bring new inspiration, or to elucidate difficult problems."

"We all regretted very much that Mrs. Burkholder, the provincial president, was unable to preside, owing to illness. A life membership was sent to her from the convention, and she sent back a most gracious and grateful letter of thanks."

Flowers were showered upon all the officers, in token of appreciation, and gold pens presented to Miss Margaret Edwards, retiring treasurer, and Mrs. Malcolmson of St. Catharines.

The next general meeting is to be held in Windsor in November.

By the way, Mrs. A. E. Miller is again a councillor.

"I was pleased that London was very well represented by delegates from the primary chapters."

CHATHAM CLUB.

The Chatham Women's Canadian Club re-elected Mrs. W. H. Westman president at the annual meeting this week. Other officers are: First vice-president, Mrs. Wm. Anderson; second vice-president, Mrs. M. Punchard; recording secretary, Mrs. D. McLachlan; corresponding secretary, Miss M. Austin; treasurer, Mrs. W. N. Sexsmith; council, Mrs. C. R. Chanteris, Mrs. W. J. Twohey, Mrs. H. W. Crews, Miss J. Houston and Miss L. Green.

Mrs. Westman gave a summary of the year's activities, the club having had addresses by Nina Moore Jamieson, Mr. Fred Landon, Miss M. Black, Victor Lauriston, Mrs. R. F. McWilliams, Dr. A. E. Marty, Inspector J. H. Smith, R. L. Brackin, K.C., W. N. Sexsmith, Miss M. Abraham, and Professor Dale.

A donation of $5 was made to the Louis Hemon monument, and the sum of $25 to the Kent war memorial.

Mrs. Sexsmith gave the treasurer's statement, showing the total receipts $222.86, and the disbursements $222.43. Mrs. D. H. Douglas presided over the election of officers.

Fashions by Wire

Paris, May 3.—Lace is widely used today on afternoon and dance frocks. Lace panels are frequently seen, as is the bertha in all its variations. One of these variations is much like a bolero, open down the front, but without definite sleeves.

FANS ARE HUGE.

Paris, May 3.—Feather fans of uncurled ostrich today have assumed enormous proportions. The plumes are very drooping, and there are many of them, so that when the fan is widespread it could cover half the gown.

TRIM WITH MARABOUT.

London, May 3.—Marabout today is as popular for trimmings as monkey fur, and much more comfortable than the rabbit and fox, which some modistes are trying to make fashionable for summer gowns. Skirts and pockets as well as panels are often edged with marabout.

JUST FOR CHANGE.

New York, May 3.—Jacquette sweaters that fasten smartly at the side with a pearl or ivory buckle are most effective in today's styles when worn with skirts which match the sweaters in some stripe or pattern rather than as a whole. A desert-tinted sweater, for example, looks its best with a skirt in lighter tan, which has a pattern of desert and orange.

GIVES IT PEP.

New York, May 3.—A clever thought today in sports attire is to pick out a vogue note of color in the sports suit and emphasize it in hat and scarf. A rather nondescript gray suit with a vogue green cast may be made chic by jade scarf and hat band.

Hadassahs Hold Annual Meeting

Work For Palestine Building Fund and Children's Hospital.

The following officers were elected recently at a meeting of the Hadassah Chapter: President, Mrs. M. Fishbein; vice-president, Mrs. B. Wilinsky; recording secretary, Miss L. Lewis; corresponding secretary, Mrs. Isadore Goldstick, and treasurer, Mrs. W. Leff. The trustees appointed were: Mrs. Theresa Fox, Mrs. E. Packer, Mrs. M. Packer and Mrs. Bernam.

The chapter voted $200 for the Palestine building fund, and are still working towards raising funds for the cot in the War Memorial Hospital.

A standing vote of sympathy was given in memory of the late Mrs. Bardenstein, who was treasurer of the society.

SELL PORCH DRESSES.

Business affairs for the year were wound up at the meeting of Christ Church Chancel Guild, Chatham, on Tuesday. Mrs. E. C. Brisco presided, and a report on the sale of porch dresses showed that $290 had been realized. Mrs. Lawson and Miss Koffage were tea hostesses. Miss Wilson will entertain the guild at her home in June.

TIGERS DELAY PRACTICE.

Canadian Press Despatch.

Hamilton, May 3.—Tigers' Big Four rugby team will not go ahead with its plans for spring training. So many of the rugby stars are busy with baseball and rowing that Honorary Coach Walter Marriott has been forced to give up the idea. He announced today that the fall practices will commence on Aug. 25.

TIRES

30x3½ $8.95

Non-Skid Tread

Guaranteed 5,000 Miles.

32x3½ Cords	$20.25	32x4½ Cords	$28.50
31x4 Cords	23.35	33x4½ Cords	32.35
32x4 Cords	25.75	34x4½ Cords	33.35
33x4 Cords	26.45	35x5 Fabric	28.00
34x4 Cords	27.20	37x5 Cords	34.90

These Cord Tires are of the better kind, and will give you much more service than you expect of them.

RIVERDALE TIRE CORPORATION LIMITED

366 TALBOT STREET, LONDON.

Open Evenings—Phone 2246.

CANADA'S LARGEST RETAIL TIRE DEALERS

"Walk Upstairs and Save $10.00"

WE HAVE - -

31 SPRING TOPCOATS

73 ODD SPRING SUITS

(Some Silk-lined).

left from our regular $35 to $45 stock.

Your Choice, Saturday only,

$24.50

All guaranteed as usual, during this one-day Sale.

CRESCENT UPSTAIRS CLOTHES SHOP

168 Dundas St.

Over Standard Drug Store.

Open Late Every Evening.

J. A. BROWNLEE
HARDWARE—SHEET METALS
385 TALBOT STREET.

Free Demonstration
Saturday, May 5
Lowe Bros. Vernicol Floor Finish

ALUMINUMWARE	
Teakettles	$1.98
Dishpans	$1.40
Dippers	50c
Wash Basins	75c
Potato Pots	$1.60
Double Boilers	$1.49
2-qt. Saucepans	45c
3-qt. Saucepans	55c
4-qt. Saucepans	60c
14-qt. Pails	$1.69
14-qt. Pres. Kettles	$1.25
10-qt. Tin Pails	20c
14-qt. Tin Pails	45c
16-qt. Tin Pails	50c

OIL STOVE OVENS.	
1-Burner, tin	$2.25
1-Burner, glass front	$5.00
2-Burner, plain front	$6.00
2-Burner, glass front	$6.50

ASK FOR PRICES ON
Screen Doors
Screen Windows
Step Ladders
Curtain Stretchers
Chicken Wire
Screen Wire
Lawn Mowers
Garden Tools

Nab U. S. Ex-Congressman When He Annoys Maiden

Manuel Herrick Resists Arrest At Washington When Caught Trying To Present Bottle To Girl.

Special to The Advertiser.

Washington, May 4.—Manuel Herrick's in again. The former Congressman from Oklahoma who attempted to suppress a newspaper beauty contest and then staged one of his own, with himself as the grand prize, has been pinched for annoying a young woman on the streets.

He was trying to present her with a bottle, which the police say contained perfume.

May Be Perfume.

"It may be perfume I don't know," said Herrick, "But it is what those fellows use when they steal girls."

The ex-Congressman who said last fall he was going to fly back to Congress, but flew in the other direction, insists that he is trying to protect the young women of the world by giving them "sweet advice."

He was trying to protect them when he wanted to stop the newspaper beauty contest, he was trying to protect them when he started the beauty contest of his own which brought threats of a breach of promise suit from one of the million and a half "Zeigfeld Follies girls" who are scattered across the continent, and he says he is trying to protect them now as a private detective.

Whatever his purpose, the police found on him when he was searched at the station a list of about 50 Washington girls. Herrick had notations against each name. Some of these notations were "good," "not so good" and "terrible." Asked by the desk sergeant at the station if he was married, the one-time national lawmaker promptly replied, "Hell's bells no."

All His Friends.

Asked about the young women on his list, Herrick said they were all his friends. He fought the policeman who arrested him, but at the stationhouse he was regarded as so harmless that they released him on $5 bail.

CITY IMPROVES PARK FOR USE OF TOURISTS

Woodstock Employs Landscape Artist To Beautify Recreation Ground.

Special to The Advertiser.

Woodstock, May 4. — Southside Park, one of the city's beauty spots and recreation grounds, has undergone a transformation scene, the result of the presence of James Haffey, a noted landscape gardener of Detroit, and a number of assistants, who have been laying out new shrubberies, planting flowering trees and remodeling many of the former flower beds in the park. Dogwood shrubs have been planted along the main driveway. Hundreds of shrubs and flowering and ornamental trees have been planted on a new piece of ground which has been added to the park. One of the new unique features is a row of Lombardy poplars, which has been planted along the northern boundary of the park.

One of the big improvements at the park is the extending and perfecting a convenient camping place for automobile tourists. A tourists' kitchen is now being constructed and a water supply and heating appliances will be installed. All the work in the way of improving the grounds for the use of tourists and picnickers will be completed within a short time.

MEIGHEN DEFENDS ACT ABOUT DEPORTATION

Opposition Leader Claims That Changes Made During 1919 Were Not Unjust.

Canadian Press Despatch.

Ottawa, May 4.—Changes made in the immigration act during the Winnipeg strike of 1919 found an echo in the house yesterday during discussion of a bill to amend the act. The reference was particularly to a clause in the bill regarding prohibited or undesirable classes.

Right Hon. Arthur Meighen, opposition leader, said the old legislation had tided over a very difficult period and resulted in no injustice to anyone. J. S. Woodworth, Labor member for Centre Winnipeg, declared it had been little more than a plot to deport men without trial by jury.

Progress was reported on the bill, which therefore, will again be before the house in committee.

E. J. McMurray (Liberal, North Winnipeg) protested against the clause, because, he said, it would permit the deportation of a British citizen who had, perhaps, been in Canada for four years, and who became involved in any way in a riot. It was going too far to deport a British citizen who had made his home here for a number of years without giving him a trial.

Right Hon. Arthur Meighen thought the minister intended repealing section 42 of the old act, which provides for the deportation of British citizens for certain causes.

CANON CODY WILL UNVEIL MEMORIAL IN LISTOWEL

Special to The Advertiser.

Listowel, May 4.—The regular meeting of the local board of education was held Wednesday in the council chamber. Besides routine business, $500 worth of equipment was purchased for the science room. The board was gratified to receive word from Canon Cody that he will be present to unveil the memorial tablet in the high school on May 17. The chamber of commerce also invited Canon Cody to speak at its banquet the evening of the same date, and he has accepted.

BRANTFORD TO HAVE CAMP FOR TOURING AUTOISTS

Special to The Advertiser.

Brantford, May 4.—Mohawk Park, Brantford, will be used as a camping ground for motor tourists this season, following action taken by the members of the parks board at a meeting held Thursday night.

The board decided to notify the grounds committee of the city council that permission would be given to erect signs stating that a free camping ground was situated here.

SISTERS OF ST. JOSEPH THANK WELFARE WORKERS

The Sisters of St. Joseph in charge of the House of Providence and the Mount St. Joseph Orphanage make a grateful acknowledgment of the receipt of a check for $1,116.66 from the United Welfare Fund. The amount has been equally divided between the two homes and the Sisters assure all concerned that the donation is greatly appreciated, both by themselves and those under their care.

SOUTHWOLD COUNTRY CLUB ENDOWS HOSPITAL WARD

Special to The Advertiser.

St. Thomas, May 4.—The members of the Southwold Country Club, through their secretary, Ida B. Ferguson, have notified ex-Mayor E. A. Horton, that a subscription of $1,000 is being made for the privilege of naming a ward in the Memorial Hospital. The ward will be designated "The Southwold Country Club Ward," and is being reserved by the Memorial Hospital Committee.

In preparation for heavy shipments of Summer Sport Merchandise we announce

Beginning Saturday—Stupendous Reductions On All Spring Suits, Coats, Dresses

BEAUTIFUL NEWER TWO AND THREE-PIECE SUITS
Arrived to sell ..... $35.00 to $59.00

Reduced Now to $25 to $45

Truly the style basis of every woman's spring wardrobe is a smart suit and with the high character that marks each Artistic Suit emphasizes double value in this clearance. These are suits of the finest twills tailored to a nicety that one at once recognizes as a mark of quality.
Long line and shorter line models, braid trimmed and embroidered in a class all by themselves.

Great Reductions In Exclusive New Coats, Wraps and Capes, $19.75, $25, $35, and $45

Characteristic modes in distinctive Coats and Wraps. Many showing the new side-tie effects, the flaring skirts, and the all-over embroidered bloused models. Not of the ordinary types, but of a type found only in the finest shops in New York.

Individual and Exclusive Dresses and Gowns marked for May selling

$15, $25 and $39.75

Artistic Ladies Wear Co.
211 DUNDAS ST.

"COWAN'S"
"Your Hardware Store"

When in need of Hardware give us a call. We give special attention to phone orders.

Alabastine Demonstration Today and Saturday.

A Lady Demonstrator direct from the factory will demonstrate the different ways of applying and uses of Alabastine Today and Saturday. Visit our store and let her explain this wonderful Wall and Ceiling Coating to you.

FOR SPRING CLEANUP

Rakes	65c up
Shovels	$1.50 up
Liquid Veneer	30c, 60c
O'Cedar Oil	25c, 50c
Wall Mop	$1.50
Step Ladder	$1.85 up
Floor Wax	65c and 75c lb.

PREPARE NOW FOR FLY TIME.

Screen Doors	$2.50 up
Screen Windows	40c up
Screen Wire	22c yard up

FLOOR MOPS.

While they last. Two dozen Oiled and Dry Mops to clear at give - away prices. These mops are made by the O'Cedar people and are fully guaranteed.
"Char" Dust Mop—the Mop with the big sweep — For walls, ceilings, floors, etc. ..... 99c each
"Char" Polish Mop—the Mop with the big sweep—For woodwork, floors, etc. .... 69c small; 99c large

SPECIAL.
COWAN'S PURE WHITE ENAMEL.
Put up specially for us and we stand behind every tin we sell with a guarantee unsurpassed.
Pints, 88c; Quarts, $1.58; ½-Gallons, $3.08; Gallons, $5.98.

FOR SPRING CLEANUP.

Bon Ami, powder and cake	15c
Sani Flush	35c tin
Old Dutch Cleanser	15c tin
Gillette's Lye	15c tin
Wallpaper Cleaner	20c tin
Scrub Brushes	15c up
Dustbane	35c tin

REFRIGERATORS.
A complete stock of all styles of Sanderson Hoild Paris Refrigerators. Come in and get our prices before purchasing.
$15.00 to $92.00.

LAWN MOWERS.

Agent for Taylor Forbes made-in-Canada Mowers. The ever-famous Woodyatt Mower is guaranteed to give satisfaction.
Sizes of Mower, 12, 14, 16, 18 and 20 inches.
Prices $8.50 to $17.00.

COWAN HARDWARE LTD.
125-127 Dundas Street. Open Saturday Evenings. Phones 3461-3462.

Special Spring Values In Hardware

LAWN MOWERS, $8.50 to $16.00 EACH.
These Lawn Mowers are all Canadian made mowers, fitted with three and four knife cylinders, steel blades, has 8½, 9, and 10½ in. open drive wheels. Plain and ball bearings, fully guaranteed, easy running, nicely finished mowers.

GARDEN TOOLS.
Best Quality at Reasonable Prices.
Lawn Rakes ..... $1.25 each
Garden Rakes .... 75c to $1.50 each
Garden Hoes .... 65c to $1.25 each
Garden Spades and Shovels—..... $1.50 to $2.00 each
Spading Forks ..... $1.50 each
Trowels ..... 15c to 25c
Wheelbarrows ..... $6.50 each

We carry Martin-Senour's 100% Pure Paints and Varnishes.

POULTRY NETTING.

12 x 2	5c yd.
18 x 2	7c yd.
24 x 2	9c yd.
30 x 2	11c yd.
36 x 2	12c yd.
42 x 2	14c yd.
48 x 2	16c yd.
60 x 2	20c yd.
72 x 2	25c yd.

Special prices on roll of 50 yards.

ROOFING.
1 Ply $2.25 roll — 2 Ply $2.75 roll. — 3 Ply $3.25 roll.
Nails and cement included in each roll.

ROLLER SKATES.
Plain ..... $1.50 and $2.25 pr.
Ball Bearing ..... $3.00 Pr.
Boys' Wagon (Auto Wheel Coaster and Buster Brown)— ..... $5.50 to $10.00 each

Notice—Store open Saturday evening until 10 o'clock.

J. G. STEELE & CO. Hardware
Phone 750. 261 Dundas St., South Side Near Wellington.

Book your Passage NOW to EUROPE

BY THE SCENIC ST. LAWRENCE ROUTE.
Only Four Days Open Sea.
THE GIANT EMPRESSES and the LUXURIOUS "MONOCLASS"
One class cabin ships.
Everything Canadian Pacific Standard.
The Ultimate in Travel Comfort.
Further information from local steamship agents or
H. B. BEAUMONT,
General Agent Passenger Department,
1 King Street East, Toronto.

Canadian Pacific
IT SPANS THE WORLD

Furniture Moving
As If On Greased Rollers!

YES! TRAFFORD'S WILL MAKE SAT'Y—A CORKER!

STEP LIVELY

BUYERS! GET BUSY!
THE "FIRST WAVE" of this sale has been sent over. The early crowds have been shown—others are still coming. Now comes the reserve forces—brought forward from our warerooms, held back through shortage of display space on our floors. Tons of furniture have been moved—new tons await your selection. This sensational sale is the talk of this trading district. It is the big subject in every home. If you missed your opportunity—grab it to-morrow. You owe it to yourself. Edge your way in—ahead of the crowds—and get first selection.

ACT WISELY

IN A CLASS BY ITSELF

MORE SALESMEN ADDED FOR SATURDAY
We have added extra salesmen to our already large force to take care of the crowds to-morrow. You are assured prompt, courteous attention.

A Bustling Big Day Crammed With Furious Selling

Bargains In a Class By Themselves

LIBRARY TABLES, $15.85
Solid quarter-cut oak with wax finish. Has one long drawer.

BEDROOM SUITE, $139.50
A beauty, too! Solid Gum Wood 5-Piece Suite. Chiffonier with mirror, 42-inch dresser with plate mirror, dressing table with triple mirrors, cane-seat chair and bed. A regular knock-out, at only $139.50

DINING SUITE, $96.50
Large buffet, British plate beveled mirror, pedestal table, 5 chairs and one armchair, upholstered in genuine leather. A ten-strike, at only $96.50

RUGS—KITCHEN CABINETS
Almost Any Old Price Buys One—
Get in on some of these bargains, folks, while they're going. Join the crowds. Be in the swim. Come and see for yourself just what this sale means in saving dollars for you.

Here's Where Necessity Knows No Law

MATTRESSES NOW $5.95
Sweet dreams on these Gray Felt Roll-Edge Mattresses, sold with the Trafford guarantee.

WINDOW SHADES, 69c
Bargain snaps that say "Hurry up" on Water Color Shades or Mascot Rollers.

STEEL SPRINGS, $4.95
Get a restful night's sleep on this Full Size, All-Steel Fabric Spring.

BRASS BEDS, $16.85
Of course, you can pay more, but you won't get one that will last any longer than the 2-inch post bed with ribbon finish.

LIVING-ROOM SUITE, $36.95
7 pieces—one large armchair and rocker, one small armchair and rocker, upholstered in Spanish leather; library table with magazine shelf, taborette and book ends. Fumed oak finish.

Get Into Action Now!

MUST
Is Master Here
It's Your Opportunity

129 Dundas St.-11 Market Sq.
London—Ont.

YES
We Deliver Free
No Charge For Storage

Advertise In The Advertiser

AVERAGE PRICE LEVEL UNDER YEAR'S RECORD

Declines General and Not Justified by Present Business Conditions.

By STUART P. WEST.
Special to The Advertiser.

New York, May 4.—New low prices for the year were reached on the stock exchange today. In other words, the average level was well under its lowest of January, before the extraordinary recovery of the two ensuing months.

With all that is to be said for the let-up in the buying movement in various industrial lines and the easing of prices, this decline has been altogether excessive. It cannot be justified by any sane reasoning either with regard to present business conditions or with regard to the future.

It simply illustrates that in the type of market which Wall street has had for the last year or more, where the investing public has been a small factor and where big speculators are in control, the swings are equally extreme in both directions.

The market went to undue lengths in the break last November, as was quickly demonstrated by the promptness of the December recovery. It went just as far the other way in February and March, when exaggerated ideas regarding the "trade boom" were the fashion. It has gone quite as much to an extreme in the reaction of the last six weeks.

What happened during the first half of the trading today was nothing more than forced liquidation, which always comes toward the culmination of a prolonged and severe decline. Those who were pitching over stocks for anything they would bring were, of course, doing so regardless of any question of value, but simply because their individual position had become such that they were compelled to sell. The most violent decline naturally occurred in some of the industrial specialties which had been put up the most recklessly in the winter campaign. But it was also astonishing to see railway stocks sell at new lows for the year in face of the latest figures on car loadings, showing that the present volume of traffic is heavier than at any time so far.

This was an instance of which many more could be cited of the small relations between today's price movement and business conditions on the outside. Similarly, the urgent selling movement in the sugars has entirely lost sight of the fact that a number of the Cuban producers, whose stocks have been going down so fast, have sold the bulk of their 1923 output on the rising market which ended ten days ago. Therefore, they have no cause to be seriously alarmed whether anything comes of the "sugar boycott." The low prices were reached in the early afternoon. Buying by people who are in the habit of waiting for just such a period of demoralization to enter the market then began to show and prices turned upward.

WALL STREET FEATURES.

Kennecott—Kennecott Copper was a feature of the early trading, and in its advance to 39 in face of declining prices in other parts of the list it was accompanied by rising prices in Utah Copper, which Kennecott controls, and by strength in Chile. The action in Kennecott fitted in with much that has been heard recently in reliable quarters regarding the plans of expansion credited to this company.

FINANCIAL NOTES.

Beechnut Packing Co. earned more than $250,000 net on sales of candy alone during the first quarter. It is predicted the candy profits for the year will exceed $1,000,000.

Nashville, Cattanooga and St. Louis directors have authorized improvement program carrying $2,750,000, track and plant improvements to cost $1,225,000.

American Woolen Co. has declared the regular quarterly dividend of $1.75 on common and preferred, payable July 16 to holders of record May 14.

Phillip Morris & Co. shipped five per cent more cigarettes in the first quarter of 1923 than in the same period last year.

Freight traffic loadings for the week ending April 21 totaled 957,743 cars, the highest since the week ending November 17, 1922.

Coffee was quoted: May, $10.33; July, $9.73; Sept., $8.73; Dec., $8.30; March, $8.28. Raw sugar: May, $5.36; July, $5.44; Sept., $5.51; Dec., $5.02; Jan., $4.47; March, $4.02. Refined sugar: May and June, $9.20; July, $9.50; Aug., $9.60.

New York bank clearings, $748,000,000. New York bank balances, $73,000,000. New York federal reserve bank credits, $66,000,000. Boston bank clearings, $63,000,000.

WALL STREET GOSSIP

By MONITOR.
New York, May 3.

Sugar shares melted away as the progress of the so-called sugar boycott was brought to attention. Refiners took cognizance of the fact, and dropped their prices. Cuban raws were sold down to 6c a pound, and shares of companies most affected declined in proportion. Cuban-American and Cuba Cane issues, as well the Punta Alegre, representing some of the principal growing countries, lost from 2 to 4 points, while American Sugar's decline was confined to about a point.

There was irregularity in the equipment group, which the street considered all the more significant, as it had borne up bravely through recent attacks on the industrial list. With Pullman off 4, American Locomotive off 3 and Baldwin down 4, the extent of selling may be realized, as it invaded high-priced issues along with the cheaper-priced stocks. And in the wave of heavy selling the published remarks of Samuel V. Vauckdain, president of the Baldwin Company, apparently were disregarded, notwithstanding their optimism.

That no market was complete without effect on Studebaker was demonstrated in a three-point drop in this industrial leader. It had been strong early, as virtually the entire list appeared to be right after the opening, but floor traders were credited with putting out some new short lines, and, after a period or two of rallying spurts, the motor shares fell back as the onslaught against values became more general.

General Motors again came to the fore as a leader among the motor stocks, and in the early activity got to within a small fraction of its previous top price. That unusual efforts were being made to make the market for these shares look good was the opinion among commission brokers, a fact that seemed to be borne out in part by the appearance of two houses as large buyers of the stock, each taking 10,000 shares in one block. It was natural that the rejuvenation of this stock as a speculative leader should infuse new life into Dupont shares, which were marked up some five points before the general reaction developed.

Stop-loss orders were apparently caught near the close, this opinion strengthening as Alcohol declined 1½ between sales, for a net loss of 3⅝ on the day. Bullish gossip still was heard on tobacco shares, but insiders were giving no outward evidence of support, unless it be in American Tobacco, which maintained a strong position when others of the group were declining.

TICKER TALK

GRAIN.

Lamson Bros.—Believe grains will be for sale on rallies.

Bartlett Frazier—Grains possess underlying strength.

Clement Curtis—Corn bulls have renewed confidence.

Harris Winthrop—Wheat meets selling on bulges.

Jones, Easton, McCallum—It is almost too early for the new crop to sell at a premium over the old grain. It is very clearly a reflection of the poor condition of the growing crops, and any evidence of further deterioration will not only stimulate buying of the new crop futures, but will encourage holding of old supplies.

How the Stocks Closed at Noon

(See Night Extra or Night Final for Quotations at the Three o'Clock Close.)

New York

Reported for The Advertiser by Jones, Easton, McCallum Co.
New York, May 4.

Stocks.	Open	High	Low	2 pm
Am. Beet Sugar..	37⅜	..	..	..
American Can....	68½	69½	67	68½
Allis-Chalmers ..	43½	..	..	..
Alax	12½	12¾	12⅝	12¼
American Car	169⅝	169⅝	166⅞	167
American Hide ..	9¼	9¼	9	9¼
Replgie Steel	23	..	..	..
Am. Sumatra	16⅞	..	..	..
Am. International.	14⅝	14⅝	14	14⅝
Agr. Chemical ...	66⅜	66⅜	64⅜	66⅛
Am. Locomotive..	127¼	128⅝	127	128⅝
Timken	39⅝	40¼	38⅝	39¼
American Sugar..	74¼	74¼	73½	73⅞
Am. Smelters	59	60	59	59⅝
American Steel ..	37¼	37¼	36½	37
Am. Tel. & Tel...	122	122⅛	121⅝	121⅞
American Wool...	93¼	63⅞	92⅝	93¼
Atlantic-Gulf	21½	21½	16¼	18⅝
Atchison, com.	99	99	98½	98⅞
Anaconda Copper.	46	46⅝	46	46⅜
American Zinc	15⅜	15⅜	14½	14½
Baltimore & Ohio.	48¾	48⅝	46½	47½
Brooklyn Transit.	27⅜	..	..	..
Baldwin Loco.	130	130¼	127⅝	129
Bethlehem, B	60¼	60⅜	58½	59¾
Canadian Pacific.	150⅝	150⅝	148⅞	150
American Bosch..	41⅝	42	41	41½
Cnes. & Ohio.....	65¼	65½	65	65
Computing	73½	73½	72⅝	72⅝
Consolidated Gas.	64	64⅜	63½	63⅞
Chandler Motor ..	62⅜	63	61½	62⅝
Coca-Cola	74¼	74½	73	73½
Central Leather..	30⅜	30⅜	30	30
Corn Products....	128½	128½	126½	126½
Cal. Packing	81	81½	81	81½
Col. Fuel & Iron..	29½	..	..	..
Columbia Gas	104⅜	104⅜	102¼	102¼
Cuban Cane	13½	..	..	..
Chino Copper	25	25	24⅞	24⅞
Cal. Petroleum ..	88⅝	88⅝	86⅜	87⅜
Crucible Steel	70¾	71⅝	69⅝	71¼
Cosden Company..	47¼	47⅞	45⅞	46⅜
Dome Mines	40⅜	40⅝	40½	40⅝
Erie Railway	10⅜	10⅜	10½	10½
do. 1st pfd.....	16⅜	16⅜	16¼	16¼
Famous Players ..	81¼	81½	81	81½
Fisk Tire	11⅞	11⅞	11	11
Great Northern ..	71⅜	71⅜	70¼	71
Great Western	5	..	..	..
Stan. Oil, N. J...	36⅞	37⅛	36⅝	36⅝
General Electric..	172	174	172	173
General Asphalt..	41⅞	41⅞	38⅜	39⅞
Goodrich Rubber..	34½	34½	33¼	33½
General Motors ..	16½	16⅞	16¼	16½
G. Northern Ore..	30½	..	..	..
Mother Lode	10¾	10⅛	10	10
Houston Oil	50½	52	50	52
Hudson Motor	25⅝	26⅝	24¼	24⅜
I'ere Marquette ..	39⅝	40⅛	38⅜	39¼
Inter. Paper	44	44	43¼	43¾
Inter. Harvester..	86	86½	86	86¾
Industrial	57¼	57⅞	55½	56¼
Int. Nickel	13⅝	14⅛	13⅝	14
Ice Securities	98¼	98¼	94	95
Inspiration	36	36	35	35¼
Kelsey Wheel	100½	..	..	..
Keystone	7½	7½	6⅞	6⅞
Kelly Spring.	52¾	52¾	51¼	52
Lehigh Valley	61⅝	61⅝	61¼	61¾
Nat. Lead	121	122	120	120
Miss. Pacific	15⅛	15⅛	14⅝	14⅞
Marine	8¾	8⅞	8½	8⅝
do, pfd.	33⅜	33½	30	31
McIntyre	18	19	18	19
Miami Copper	27¾	..	..	..
Middle States Oil.	11	11⅛	11	11⅛
Midvale	30	30	29½	29½
New Haven	17⅜	17⅜	17⅜	17⅜
N. Y. Central	91	92	90⅜	91⅜
Nor. Pacific	72¾	72⅞	71⅝	71⅞
Norfolk & West..	107¼	107¼	106⅞	106⅞
Owen Bottle	43½	43½	42¼	43
Pennsylvania	4⅛	4¼	4	4¼
Pierce-Arrow	11⅜	11⅜	11¼	11¼
People's Gas	87⅜	87⅜	87½	87½
Pierce Oil	3	3	3⅛	..
Pacific Oil	38¼	38¼	37½	37½
Pan-American A.	69	70	67⅜	69¼
Pure Oil	25	25½	25	25⅜
Press Steel Car..	62⅛	62⅛	61⅞	61⅞
Rock Island	30	30	28⅝	28¾
Reading	73½	73¼	72⅜	73⅛
Retail Stores	77⅜	77½	77	77½
Rubber	55¾	56	55¼	55¼
Ray Con.	14⅝	14⅝	14	14⅜
Royal Dutch	48¾	48¾	48	48
Rep. I. & S.	54	54	52¾	53¾
Railway Steel	110	..	..	..
St. Paul	21¾	21¾	20⅝	20⅝
do, pfd.	36	36⅜	35¼	36
South Pacific	88¾	88¾	87½	87⅝
South Railway	31	31¼	30¼	31
do, pfd.	65⅞	65⅞	65¼	65¼
Sears-Roebuck	81¾	82⅛	81¾	82¼
Stromberg	70½	72½	67¾	69⅜
Studebaker	116¼	117	115¼	116⅝
Sinclair Oil	31½	31⅜	31	31⅜
Stuart-Warner	100¼	100¼	90½	96
Tenn. Copper	10⅝	10⅝	10¼	10½
Trans.	8⅝	8⅝	8⅝	8⅝
Tobacco Prod.	80	80¼	80	80¼
Tex. Pac. Oil	16	16½	16	16½
Texas Pacific	22⅜	..	..	..
Texas Oil	46	46½	45⅞	46
Union Pacific	135½	136	132½	134
United Food	3⅜	..	..	..
Utah Copper	67⅛	68¼	67⅛	68¼
U. S. Steel	101⅝	102¼	101⅜	102¼
United Fruit	168	168	165¼	166
Clr. Chemical	13⅜	13⅜	13⅜	13⅜
Vanadium	33½	33⅜	32⅜	33½
Wabash	9	9	8⅞	8⅞
do, A	28¼	28⅜	27	27⅜
West Maryland ..	10⅜	10⅞	10½	10½
Westinghouse	55⅜	55⅜	55½	55⅝
Willys-Overland ..	7⅜	..	..	..

NEW YORK CURB

Reported for The Advertiser by Jones, Easton, McCallum Co.
New York, May 3.—Close—

Range:	High	Low	Close	Sales
Imperial Oil	111½	110	110	125
Int. Petroleum	18⅛	17⅞	17⅞	16700
Radio	3⅝	3⅛	3⅝	5600
Mutual	11⅞	11⅜	11¼	7600
Stan Oil, N.Y.....	41½	40¼	40¼	4700
Stan Oil, Ky.....	92⅝	92	92	1000
Stan Oil, Ohio....	287	285	285	50
Stan Oil, Ind.....	61½	60⅛	60⅜	21600
Stan Oil, Calif...	53⅜	52	52	.....
Stan Oil, N.J.....	37¼	36⅞	36⅞	.....
Closing—				
Industrials:	**Bid.**		**Ask.**	
Chicago Nipple	4⅞		5	
Cont. Motors	9⅛		9⅜	
Durant Motors	50⅜		51¼	
Heyden Chemical	1⅞		2	
Radio Corp	3½		3⅝	
Reo Motor Truck.....	18⅜		19	
Saguenay Pulp Common....	60		61	
Saguenay Pulp Preferred....	1		3	
Stutz Motor	3¼		..	
Un Retail Candy.....	6		6⅜	
Standard Oils:				
Anglo-Amn	16⅝		17	
Contl Oil	40½		41½	
Eureka Pipe	105		107	
Galena Signal	62		63	
Ohio Oil	2		6	
Prairie Oil and Gas.....	201		204	
So Pipe Line.....	98		100	
Stan Oil, Ind.....	60¼		60⅜	
Stan Oil, Ky.....	92		92⅜	
Stan Oil, N.Y.....	40¼		40½	
Vacuum Oil	44½		44⅝	
Independent Oils:				
Engineers Pete	8		10	
Federal Oil	78		80	
Int Petroleum	17⅜		18	
Mutual	11⅜		11½	
Noble	17		19	
Omar	90		95	
Pennock	13		13¼	
Salt Creek	10		10½	
Wilcox	6⅞		7⅛	
Mining:				
Big Ledge	1		2	
Canario	2		2 1-16	
Goldfield Deep	11		12	
Goldfield Cons	8		10	
Fortuna	20		22	
Hollinger	12¼		13	
Nipissing	5⅝		5⅞	
Ray Hercules	1¼		1⅜	
Yukon Gold	1⅜		1½	

DETROIT DISCOUNT RATE

Special to The Advertiser.

Detroit, May 3.—Detroit clearing-house banks' uniform rate of exchange on Canadian currency for Friday will be at a discount of $1.95 per $100.

CANADIANS IN LONDON

Toronto, May 4.—A. P. Pattison, Jun., & Co. received the following cable today:

Brazilian Traction	53
Canadian Pacific Railway	153½
Canadian General Electric, com....	101½
Canada Steamships, voting trust..	18
Dominion Steel, com.	30
Saawinigan Water & Power	121

Toronto

MORNING SALES.
Toronto, May 4.

Sales	Stocks.	High	Low	Noon
125	Brompton	40	39⅞	39⅞
5	Abitbi	66¾	..	..
350	Barcelona	18⅜	18¼	18¼
42	Brazilian	49½	49	49
37	Bell Tel.	121½	..	..
5	Burt F. N.	135	..	..
35	Can. Bread	60	..	..
15	do, preferred ..	95	..	..
4	Can. Cement pfd.	102	..	..
25	C. Gen. Elec. pfd.	106	..	..
25	Can. C. and F. p.	74¾	..	..
10	City Dairy	142	..	..
4	do, preferred ..	104	..	..
29	Con. Gas	158	..	..
25	Crow's Nest	48	..	..
5	Laurentide	92¾	..	..
1	Goodyear pfd. ..	93	..	..
2	Mackay pfd.	68½	..	..
50	Span. River pfd..	101	..	..
60	Steel of Can. pfd.	100	..	..
20	Toronto Ry.	84	..	..
75	Twin City	65	64½	65
1	Winn. Ry.	36	..	..
6	do, preferred ..	86¼	..	..
100	McIntyre	1855	..	..
1100	La Rose	29½	29	29½
	Banks:			
1	Commerce	198	..	..
4	Dominion	197	..	..
4	Hamilton	171	..	..
5	Imperial	184½	..	..
7	Royal	220	..	..
16	Union	136⅜	136	136⅜
3500	Vic. Loan, 1934..	10335	..	..
3	Can. Permanent	185½	..	..

	Ask.	Bid.		Ask.	Bid.
Ab Pow	67	66¾	do pfd ..		60
do pfd	99	98	S-Mass..	6	3
Am S Bk	37	35½	do pfd	25	18¼
do pfd	93	91	S Wht c	151	147
At Sgr c	22¼	21¾	Span R	93	91
Barcel..	18¼	13¼	do pf	102	100
Bell T	121½	121⅛	Stl of C	75¾	75½
Bird p..	95	94	do pf	101	100
Braz TL	49½	49¼	Tooke c	..	3
Brompton	40	39⅝	Tor Ry.	84½	83½
BC Fish	17½	17	Trethew	..	4
BE Stl c	8	7⅜	T-C-R p	..	82
1st pf	67½	66½	Tuckett	60	56
2nd pf	21¾	21½	do pfd	96	..
Burt FN	136	134	Tw C c	65½	..
Can Brd	61	59	WC Pr	110	105
do pfd	95	94½	Win Ry	37	36
Can Car	32	30	do pfd	86½	86
do pfd	75¼	74¼	**Banks:**		
Cement.	84½	83½	Com'ce	199	198
do pfd ..		102	Dom'on	199	197
Can Fds	35	30	Ham'on	171	170½
Can Life	225	..	Imper'l	184½	184
Can SS	17½	16⅝	Molsons	..	175
do pfd	52	51¼	Mont'al	..	243
CG Elec	100	96½	Nova S	264	..
do pfd ..		92	Royal	..	220
C Loco	74	..	Stan'rd	209	208
do pfd	73¾	..	Toronto	..	190
C P R	154	152	Union.	131½	131
C Salt.	115	110	**Loans, Trusts:**		
C Dairy	145	143	C Land	..	78
do pf	104	102	Can P	185½	185
Con Life	..	30	Col Inv	8¼	8
Coniag.	2.75	2.50	Ham P	..	147
Crown Res	73	70	H and E	..	116
Cr Res	71	70	L Bank	..	147
Cr Nest	50	48	Nat Tr	205	200
Davies.	35	30	On Loan	..	82
Det Utd	76	75	Real Es	93	91
Dome..	42.00	41.25	Tor Gen	..	202
D Can.	36	33	Tor Mor	..	81
Dom Tel	45½	44½	Union T	..	92
Dul Sup	37	36	**Bonds:**		
Ford M	..	430	Bar 1st	43½	41¾
Gr T p	94	93	Bell T	100¼	99½
Ill Tr p	86½	85¼	C Brd.	100	90
Imp Life	..	110	Cement	..	100½
Int Ed H	50	..	Can SS	82½	81½
La Rose	30	29¼	C Loco	100	97
Lauren.	93	92	Can Car	..	98½
M'kay.	115	113	D Can.	..	97
do pfd	70	68	D Iron	94	91
M Leaf	117	..	El Dev	..	98¼
do pf	101	100	Mex El	60	51¼
McIn're	18.70	18.60	Mex LP	..	57
Mex LP	..	17	Penman	..	96
Mex Tr	..	26½	P R Rys	..	85
Monarch p	..	30	Pr Ont	100	..
Mon'y p	..	32	Que L P	..	59
Nipis M	6.15	6.00	R Jan 1	88	86½
NS Stl c	..	24	St Coal	..	85
P Burt	103	101	S Paulo	89½	89
do pf	106	104	Stl of C	..	101
P'man.	160	156	War Loan—		
do pfd ..		95	1925	101.90	100.75
P H San ..		50	1931	101.70	101.50
do pfd	89	..	1937	103.00	102.70
P R Ry	25	..	Victory—		
do pfd	81	75	1923	....	100.60
P Paper	90½	..	1924	....	100.65
do pfd ..		96½	1927	105.50	105.30
Que LH	22	21½	1933	106.05	105.90
Riordon	5	4	1934	102.25	102.20
do pfd	..	96½	1937	108.10	107.90
Rogers	70	..	Dominion—		
do pfd	94	..	1927	102.30	102.15
Rus MC	36	20	1932	103.00	102.75

STANDARD EXCHANGE

MORNING SALES.
Toronto, May 4.

Sales	Gold:	Open	High	Low
1000	Apex	4	..	..
3000	Argonaut	72	73	70½
$500	Baldwin	11⅛	13⅜	11⅛
13000	Bidgood	23⅜	..	22
25500	Buckingham ..	33½	34	33½
100	Chap.-Hughes	10	..	..
20000	Clifton	23	..	22
$500	Cons. W. D. L.	3¼	3½	3¼
1000	Davidson C. ..	6½	..	..
1500	Hattie	37	37¼	37
1000	Hollinger C. ..	13	15	..
10000	Hunton	13¾	..	..
....	Keora	14	..	..
500	Lake Shore ...	338	..	..
900	McIntyre	1875	..	1855
4000	Moneta	23¾	..	23½
13500	Newray M.	43	42	41
50000	Vickers	123	127	123
13100	Teck-Hughes ..	123	127	123
1500	Vipond Cons. .	74	..	73
1000	Wakenda	7	..	..
1000	Wasapika	7	..	..
7500	West Tree	10½	..	..
	Silver:			
3200	Beaver	43	..	..
600	Coniagas	250	..	..
1500	Crown Res. ..	72	72¼	72
1000	Keeley	197	..	..
9000	La Rose	31	..	..
1500	McKin.-Dar. ..	19½	..	19
600	Nipissing	610	..	600
1000	Ophir	2¾	..	..
1500	Temiskaming	47	..	..
6000	Wettlaufer ...	13	13	12½
2000	Lorraine	30	30½	30

Sales to noon—187,175.

GOVERNMENT LOANS

The following is the Victory bond market, as reported by Aemilius Jarvis & Co.
Friday, May 4.

5½% VICTORY.

Issue.	Friday close.	Change from Thursday.	Yield about.
1923	100.60	unch.	4.27
1924	100.70	unch.	5.00
1927	103.40	down 5	4.57
1933	105.85	down 5	4.78
1937	103.30	unch.	5.11
1937	107.85	down 5	4.73

5½% RENEWAL.

1927	102.15	unch.	4.96
1932	102.80	down 5	5.12

5% WAR LOAN.

1925	100.80	unch.	4.60
1931	101.55	unch.	4.78
1937	102.75	unch.	4.74

DIVIDENDS DECLARED

C. P. R., 2½%, payable June 30.

Con. Paper and Bag, 1½%, payable May 15.

Con. Paper and Bag preferred, 1½%, payable May 15.

Phoenix Hosiery preferred, 1¾%, payable June 1.

Tampa Electric, $2.50, payable May 15.

United Cigar preferred, 1¾%, payable June 15.

EXCHANGE RATES

Montreal, May 3.—Sterling exchange rates were quoted here today: Demand, $4.7200; cables, $4.7225.

New York, May 4.—Sterling exchange irregular. Demand rates (in cents): Great Britain, 462 9-16; France, 666⅛; Italy, 488½; Germany, .0027.

Canadian dollars, 1 15-16 per cent discount.

MONEY

New York, May 3.—Money on call easier, 4 to 4¾ per cent; ruling rate 4¾.

Time loans firm; 60 days, 5¼ to 5½ per cent; 90 days, 5¼ to 5½; six months, 5¼ to 5½; prime mercantile paper, 5 to 5¼.

Montreal

Furnished The Advertiser by McDougall & Cowans, Toronto.
Montreal, May 4—Noon.

Sales	Stock—	Open	High	Low	Noon
250	Abitibi	67	67	66¾	66¾
155	Asbestos	63	63½	63	63⅛
85	At. Sugar	22	..	..	..
46	Bell Tel.	121¼	121½	121	121
398	Brazilian	49½	49⅝	49⅜	49⅝
40	Breweries	51	51	50⅜	50⅜
355	Brompton	40	40¼	40	40⅛
65	Cement	84	84	84⅜	83⅝
50	Canada Car	31⅜	31⅜	31½	31½
45	Converters	98	98	97½	97½
15	Can. Cotton ..	121	121	121	121
135	Detroit U.	75⅜	75⅜	75	75
25	Dom. Bridge. ..	74½	74½	74½	74½
10	Kam. Power. ..	120	120	120	120
155	Laurentide ..	92½	92½	92½	92½
40	MacDonald ..	8	8	8	8
25	Mont. Power..	116¼	116¼	116¼	116¼
5	Penmans	156	156	156	156
65	Price Bros. ..	45	45	45	45
135	Quebec	21¾	21¾	21½	21½
5	Riordon	4¼	4¼	4¼	4¼
20	St. Law. Fl.	72½	72½	72½	72½
400	St. Maur. P.	103	107½	103	107½
220	Shawinigan.	115½	115½	115½	115½
220	Smelters	26	26	26	26
45	Spanish	92	92	91¾	91¾
165	Steel of C. ..	75½	75½	75⅜	75⅜
40	Textile	67	67	65	67
23	Brit Steel ..	45	40	43	45
110	Twin City	65	65	65	65
10	Cuban Sug..	8½	8½	8½	8½
55	Can Car	75	75	75	75
100	Can. Steam..	51½	51½	51½	51½
185	Spanish R...	100½	101	100½	101
130	B. E. Steel..	21¾	21¾	21¾	21¾
50	Steel of C...	100¼	100¼	100⅜	100⅛
48	Can. Cotton.	90½	90½	90½	90½
5	Dom. Glass..	103	103	103	103
5	H. Smith	103	103	103	103
107	Mackay	67⅛	68	67⅛	68
4000	V. L., 1923..	10070	10075	10070	10075
1000	V. L., 1933..	10600	10600	10600	10600
1100	V. L., 1934..	10340	10340	10340	10240
	Banks—				
43	Royal	220	220½	220	220½
3	Commerce ..	190¾	198¾	198¾	198¾
122	Union	136	136	136	136
21	Montreal	246	245	245	245

MONTREAL UNLISTED.

Reported for The Advertiser by Johnston & Ward.

Stocks—	Bid	Ask
Argonaut	71	71½
Ind. Alcohol	113¾	12
Hollinger	12	1320
Int. Prov. Clay, pfd.	95½	..
Laurentide	94	..
Saguenay	..	..
do, pfd.	1½	1¾
St. Maurice Power	40½	..
Southern Can. Power	63	64⅛

STANDARD MINING EXCHANGE.

Canadian Press Despatch.

Toronto, May 4.—Noon—Trading was again light on the Standard Exchange this morning. Prices remained firm, but there was not much movement. Buckingham and New Ray added one point each to 34 and 42, and McIntyre gained 25 to 18.65. Lake Shore was four higher at 3.38. Atlas, Hollinger and Teck-Hughes were unchanged. Beaver was ½ lower at 43, and Temiskaming ½ at 47. Nipissing was made higher at 6.05, and Crown Reserve 1¼ at 72¼.

UNLISTED SECURITIES

Toronto, May 4.—Furnished by A. J. Pattison

NEW PAPER COMPANY TO START OPERATION

Arrangements Completed To Finance Western Quebec Paper Mills, Limited.

Special to The Advertiser.

Montreal, May 3.—Arrangements are now understood to have been completed with a well-known local financial house for the financing of a new paper company, to be known as the Western Quebec Paper Mills Limited. The company's plant will be located at St. Andrew's, Que., on the North River. They will manufacture fine papers, specializing in tissues. At the outset the company will produce between five and six tons of tissue paper daily, and this will be increased from time to time as business warrants.

The company will do its financing through a mortgage bond issue, bearing 6 per cent interest, maturing in 15 years. A unique feature of this issue will be the fact that the principal will be insured with a prominent Canadian insurance company, which will guarantee the payment thereof to the bondholders.

Payment of interest and principal will be in Canadian and United States funds. While the company has authorized an issue of $1,000,000, only $225,000 will be issued at present. The balance of $775,000 can only be issued to the extent of 66 2-3 per cent of any capital expenditures in the future. It is understood that the company is at present concluding negotiations with several large users of tissue paper, as a result of which almost the entire output for the coming year will be contracted for.

The directorate of the new company will include men who are very well known in the paper industry in Canada. Full details of the issue of bonds will probably be announced next week.

CHEESE

Montreal, May 3.—The cheese market is stronger. Finest easterns, 17c.

Stirling, May 3.—At today's cheese board meeting 200 boxes of white and 80 colored were offered. All sold at 16⅝c.

Campbellford, May 3.—There were no offerings at the cheese board today.

Brockville, May 3.—Two hundred boxes of white cheese and 1,446 colored were offered at the cheese board today. All were at 17c.

New York, May 3.—Cheese steady; receipts 187,524 pounds; State whole milk flats, fresh specials, 22½c to 23c; do., average run, 22c.

CRUDE OIL CUT 25 CENTS.

Associated Press Despatch.

Pittsburg, May 3.—A cut of 25c a barrel was announced in the principal grades of Pennsylvania crude oil at the opening of the market today.

GRAIN MOVEMENTS

Special to The Advertiser.

Winnipeg, May 3. — For the period ending April 30 there was marketed on the Western Division of the Canadian Pacific Railway, 984,880 bushels of grain, according to a statement issued today by E. D. Cotterell, superintendent of transportation. This amount averages 140,697 bushels per day loaded a total of 1,536 cars, or an average of 219 cars per day. For the same period last year the marketings amounted to 1,030,109 bushels, an average of 147,158 bushels per day, and loaded a total of 1,595 cars, averaging 228 cars per day, decrease caused in the marketing and loading was caused by the high water conditions.

There are in store in interior country elevators at the present time, the report shows, 10,987,260 bushels, in addition to which there are approximately 1,700,000 bushels in store in government elevators at Moose Jaw, Saskatoon and Calgary.

From September 1 up to and including April 30 there have been delivered at Vancouver a total of 8,793 cars of grain representing 13,013,640 bushels. Last year the movement during the same period amounted to 2,966 cars, or 4,219,856 bushels.

According to the latest report there have been exported from Vancouver to the Orient 2,935,400 bushels, United Kingdom 12,405,900 bushels, South America 200,400, or a total of 15,541,550 bushels against a total of 6,126,700 bushels exported last year.

SPECULATORS KNOCK PRICES DOWN AT N. Y.

Reactionary Trend of Market Wipes Out Year's Gains.

Associated Press Despatch.

New York, May 3.—Prices in today's stock market broke one to nearly eight points in response to concerted attack by professional speculators for the decline. It was the fourth consecutive day in which the big bear traders had upset the market in the last hour by offerings thousands of shares short or selling stocks which they did not own on the theory that they could make a profit by making delivery to the purchasers with stocks bought later at lower prices.

The recent reactionary trend of the market has virtually wiped out all this year's gain, and carried many rails and industrials to their lowest prices of the year. The depreciation in quoted values runs into many millions of dollars. The average of twenty leading industrial stocks is now about eight points below the year's high, and the railroad average is down five points.

STATEMENT OF CLAIMS DEPOSITED IN COURT

Official Action Taken By Liquidator In L. R. Steel Company Failure.

Canadian Press Despatch.

Toronto, May 3. — Acting for G. T. Clarkson, liquidator of the L. R. Steel Service Corporation, Limited, B. H. L. Symms has filed with the master of the supreme court a statement of the claims of creditors of the company.

The total ordinary claims are $897,213.57 and the total preferred $4,695.14. The ordinary claims are subdivided as follows:

Filed and admitted $704.10; unfiled $849,921.11; unsettled $36,577.36. The preferred claims are as follows: Filed and admitted $617.95; unfiled $1,239.54; unsettled $2,837.65.

Of the ordinary unfiled claims the largest are those of L. R. Steel, Inc., Buffalo, $160,865.17 and Steel Realty Development Corporation $688,685.29. These sums, Mr. Symms explained, represented notes given by the L. R. Steel Service Corporation for stock in the other companies which was, he understood, bought outright. The master directed that notice be sent out to creditors, notifying them that they must file their claims or run the risk of having their claims barred.

WEEKLY BANK CLEARINGS

Following is a comparative statement of the bank clearings in Canadian cities for the weeks ending May 4, 1922, and May 3, 1923:

	1922.	1923.
Eastern Section.		
Halifax	$ 2,959,921	$ 3,145,149
St. John	2,204,939	2,481,520
Moncton	1,080,072	987,045
Sherbrooke	998,158	969,229
Quebec	6,987,807	7,422,103
Montreal	121,666,787	115,433,373
Ottawa	11,576,970	8,218,248
Kingston	751,247	812,061
Peterboro	779,586	848,449
Toronto	118,581,560	117,220,899
Hamilton	6,358,309	6,276,923
Brantford	1,002,361	972,888
London	3,506,274	4,866,533
Kitchener	1,081,285	1,068,187
Windsor	3,321,210	3,647,802
Western Section.		
Fort William	$31,969	739,909
Winnipeg	62,016,512	63,722,748
Brandon	659,318	605,569
Regina	3,701,051	3,675,604
Moose Jaw	1,445,932	1,332,363
Saskatoon	1,779,818	1,517,913
Prince Albert	387,969	392,442
Lethbridge	757,081	570,136
Calgary	5,291,880	4,524,477
Medicine Hat	301,588	289,070
Edmonton	6,019,173	4,500,776
New Westminster	728,586	685,456
Vancouver	13,454,808	15,964,575
Victoria	1,883,871	2,164,224

MINING NEWS

Further shipments of machinery for the development and working of the Matachewan Canadian Gold Mines, Limited, have arrived at the property. The latest shipments includes motors and hoists for shaft sinking and general work. The Great Northern Power Company is rushing completion of the power plant at Indian Chutes, and expects to be in a position to supply power to the Matachewan about May 20.

Latest word from the north is to the effect that a section four inches wide and running several thousand ounces to the ton, has been found in No. 9 vein of McIntyre-Porcupine Mines in the east drift at the 1,875-foot level. This is said to bring the values in the face of the drift, which is now being developed, to over $100 a ton. This accordingly is the richest ore ever found in the McIntyre mine.

At the annual meeting of the Montreal-Ontario Mines, Limited, it was stated that the company has ample money on hand to do the necessary development work in order to put the property on a producing basis. The president reported the mine was in operation, working day and night, cross-cutting into the vein in the porphyry, and that exciting news could be expected in the near future.

The Tonopah Mining Company has lost no time in implementing the deal with the King-Kirkland. Immediately following the ratification by the shareholders of the latter company, M. B. Huston, representing the Tonopah, left for Kirkland Lake to take possession and begin development. It is expected that the monthly expenditure on the King will be at least $10,000. Before the end of the summer there should be some results of a decisive character as to the future of the King. The Tonopah have invariably pushed operations on all the properties in Canada with which they have heretofore been connected.

The Matachewan Canadian Gold, Limited, which has an issued capital of $3,330,007, is making its first public offering of treasury stock at par, or $1 per share. The company, which has a Board of directors made up of men of strong financial and business standing, adopted the favorable course of proving up a large body of pay ore at their properties by exhaustive diamond drilling and underground development work before appealing to the public for capital. Initial development work which cost nearly half a million dollars was carried on some time ago with such favorable results that the erection of a mill and development for production was warranted. Now that hydro-electric, generated by the Great Northern Power Company, is available, development for production and the building of a 300-ton mill can proceed, and it is for this that the offering of 600,000 shares of treasury stock is being made. The property is a large one, and the ore bodies opened up and indicated are of big proportions, apparently of average high grade. The properties are located in the Matachewan camp, and engineers who have examined the areas view them favorably, because of the excellent formation of the shear zone and their extent. The enterprise has evidently passed beyond the prospect stage.

WILLYS-OVERLAND SALES OVER 20,000 FOR MARCH

March, 1923, was the biggest month in the history of Willys-Overland company. Over 20,000 cars were manufacturer and sold. During the first quarter of the year, ending March 31, Willys-Overland produced over 45,000 cars, which is the greatest output for a similar period in any year of the company's history.

CANADIAN EGG REVIEW

Ottawa, May 3.—Reports from Ontario country points state that small quantities of eggs are finding their way into the cold storage. Many of these are being bought around 25c. A sale of a car of firsts is reported at 31c, shipping point. Markets generally are steady, due to buyers having more confidence in the situation, which is making for more competition. Storing is now pretty general.

Toronto—Unchanged; jobbing, extras in cartons 36c, extras 34c, firsts 32c, seconds 30c.

Montreal—Steady; extras 14c, firsts 32c, seconds 30c. Dealers report paying 27c, f.o.b. Ontario country points.

Western markets unchanged.

Chicago—Spot 25½c; futures, storage-packed, May 27¾c, June 25¾c; refrigerators, Nov. 30¾c, Sept. 31c.

New York—Extra firsts 29½c to 30½c, firsts 27½c to 29c.

COFFEE

New York, May 3.—The market for coffee futures today closed at net declines of 1 to 6 points. Sales were estimated at about 27,000 bags. Close: May, $16.21; July, $9.71; Sept., $8.71; Dec., $8.33; March, $8.31.

Spot coffee was reported in fair demand.

RAILWAY EARNINGS

Montreal, May 3.—The gross earnings of the Canadian National Railways for the week ending April 30 last were $5,964,973, being an increase of $1,488,318 as compared with the corresponding week of last year.

From Jan. 1 to April 30, 1923, gross earnings have been $72,978,908, an increase of $9,302,306, as compared with the same period of 1922.

INSPECTORS APPOINTED.

Toronto, May 3.—A statement submitted at a recent meeting of Tomenson, Forwood & Co., formerly a local firm of stockbrokers, showed liabilities of about $148,000 and total assets of $79,000. At this meeting the following inspectors were named: C. J. Holman, J. Singer, W. F. Edwards, J. Parker and W. B. Schultz.

New York, May 3.—Reduction of the price of refined sugar from 10 to 9½c was announced by one large refiner today after Cuban raw had dropped ½c to 6⅛c cost and freight, equal to 7.91 in trading on the New York coffee and sugar exchange.

MAXWELL MOTORS.

Net earnings of Maxwell Motors, after taxes, depreciation and other charges, for the first quarter, ending March 31, 1923, totalled $1,026,250, compared with a loss of approximately $600,000 in the corresponding period in 1922. Total sales in the first three months of this year were $12,414,148.

CHESS MASTERS' TOURNEY REACHAES FOURTH ROUND

Associated Press Despatch.

Carlsbad, May 4.—The international chess masters 'tournament progressed through the fourth round yesterday.

The day's play saw the New York player, Bernstein, defeated by the Viennese expert, Gruenfeld, while Franc Tryball of Czecho-Slovakia, took a game from Oscar Chajes of New York.

The Polish champion, Rubinstein, defeated Spielmann, the German player.

FLAMES DESTROY BARN OF C. ABBOTT, ST. THOMAS

Special to The Advertiser.

St. Thomas, May 4. — About 11 o'clock this morning fire practically destroyed the barn of Clarence Abbott on the Gravel road, the damage being estimated at between four and five hundred dollars. The barn caught fire from grass, which was being burnt in the field nearby.

The fire department extinguished the blaze but was unable to save much of the building. Although the property is within the city limits, there is no hydrant closer than the top of the hill, and 1,000 feet of hose had to be laid.

MAKE NON-STOP FLIGHT ACROSS UNITED STATES

Trip of 2,700 Miles Made In Twenty-Six Hours.

ESTABLISHES RECORD

American Army Airmen Lay Plans To Encircle the Globe.

Associated Press Despatch.

San Diego, Cal., May 4.—Today it is but a single span across the continent, from New York to San Diego is only a hop. The Atlantic and Pacific are terminals in America's air lanes and—if one wishes, there are no stops between.

With the arrival at Rockwell Field, near here of the United States Army Monoplane T-2, piloted by Lieutenants Oakley G. Kelly and John A. Macready, the first non-stop flight across the United States was completed.

The time from Hempstead, N. Y., to San Diego, was 26 hours, 50 minutes and 48 2-5 second.

The grind began Wednesday at 12:36:52 p. m., eastern standard time. The distance is estimated at approximately 2,700 miles. Both aviators were in good physical condition when they landed.

The aviators hardly had made their record before they were laying plans for a more ambitious flight—one around the world. This they hope to attempt next year, they announced in a statement last night.

Progress of Flight.

The following table marks the progress of the flight, the time being approximate and shown in all cases in eastern standard:

12:37 p.m. (Wednesday), left Hempstead.

6:55 p.m.—Over Dayton, Ohio.

8:30 p.m.—Over Terre Haute, Ind.

10:15 p.m.—Over St. Louis, Mo.

1 a.m. (Thursday), Kansas City, Mo.

Here the plane was swallowed by the darkness and was not heard from definitely until after dawn, when it was reported over New Mexico.

Later a report was received from Arizona, and then El Centro, California, flashed the word the aviators had passed over there at 11:23 a.m. (coast time), flying at from 4,000 to 5,000 feet elevation. The landing at Rockwell Field was made in about an hour.

The officers yesterday broke their former record of 2,050 miles in 25 hours and 17 minutes, made recently on their start from San Diego, when they were forced down by a broken water jacket in Indiana. A few weeks ago, at Dayton, they established a new endurance record of 36 hours and 5 minutes over a set course.

Establishes Record.

Their feat established a new non-stop record for all types of aeroplanes. Captain John Alcock and Lieut. Arthur Brown, British aviators, crossed the Atlantic Ocean in June, 1919, flying 1,960 miles from Newfoundland to Ireland.

The N. C. 2 of the United States navy in May, 1919, made a flight of 1,219 miles, crossing the Atlantic from Newfoundland to the Azores. In July, 1919, the British dirgible R. 34, established a non-stop flight record for all aricraft, when it flew 3,200 miles, crossing the Atlantic from east to west and return.

Detective Asks Relief From Pain Then Has Friend Fined $25 By Court

Special to The Advertiser.

Montreal, May 4.—Aime Desrochers is a mechanic in the employ of Dr. Farrell and is easily moved by human suffering. On March 17, a patient accompanied by a young woman asked for the doctor. Patient was in great pain—so he said. He wanted a big molar pulled — in a hurry. Desrochers informed him that the doctor was not in. The sufferer moaned. "Will you take it out?" he asked.

Desrochers consented. The stranger mounted the chair. The tooth came out.

Yesterday came the denouement, before Judge Monet in the police court, there the stranger revealed himself in his true colors as a private detective. So Desrochers was fined $25 and costs. Judge Monet complimented the detective on his devotion to duty.

"It was a shaking tooth anyway," said the officer.

ENGLISH JUDGES DECLARE PHILIPSON ELECTION VOID

Associated Press Despatch.

London, May 4.—The application made to the election judges by Captain Philipson, National Liberal M. P. for Berwick, whose election they Wednesday declared void because his agent had made false and illegal returns and because corrupt practice had been established for relief on the ground that Philipson's election agent had acted without his sanction or connivance, was rejected today by the judges.

Philipson therefore is unseated. His election agent has been ordered to be reported for corrupt and illegal practices.

SARNIA CONGREGATION TO BUILD SUNDAY SCHOOL

Special to The Advertiser.

Sarnia, May 4.—A new Sunday school to cost $25,000 is to be erected by the congregation of St. John's Anglican Church, according to an announcement made yesterday by the rector, Rev. F. G. Newton. The financing will be achieved by a campaign to enlist the aid of every member of the church.

The building will be 40 by 60 on ground owned by the church and to the east of the edifice. It will consist of a basement, main floor with gallery on the north, south and east sides.

PREDICTS WOOL SHORTAGE COMING IN NEAR FUTURE

Associated Press Despatch.

London, May 4.—Shortage of wool in the near future is predicted by Sir A. R. Goldfinch, chairman of the London board of the British-Australian Wool Realization Association.

He claims that last year's consumption exceeded that of the boom year of 1919, and that existing trade conditions bear out his anticipation that prices will rise until large new areas are brought under sheep farming.

NAMED C.N.R. SOLICITOR.

Toronto, May 4.—R. E. Laidlaw of Toronto has been named solicitor to the Canadian National Railway with offices in this city.

Hardly Believable So Much Gold Exists In Any One Area

"Who are behind it?"

Isn't that one of the first questions you ask yourself before investing your money?

Do you realize what a big factor the board of directors play in any enterprize?

The reputation of a successful business man in any community is too valuable to permit him to associate himself with any but reputable companies.

No gold mining property has ever had on its board of directorate a stronger group than that associated with the Matachewan Canadian Gold Limited.

These men would never have allowed their names to appear as directors of the Company if they had not first convinced themselves that this Company had something more than a prospect.

How did they find this out?

By a comprehensive and intelligent program of development, comprising over 19,000 feet of surface trenching, shaft sinking, drifting and diamond drilling.

Seventy diamond drill holes were put down to an average depth of 250 feet. Every one of them showed the presence of gold, and payable values were maintained to a depth of 350 feet.

And the most striking result of this diamond drilling was the remarkable uniformity of the run of the ore, and all indications point to this ore extending to great depth.

In only one or two cases was ore encountered which was not of commercial value.

The ore bodies were unusual, measuring in most cases many feet in width.

No other known mine in Northern Ontario at the same stage of development has shown such a quantity of profitable ore.

If you live in or near Toronto, it will be worth your while to visit our offices and see the results of the diamond drilling and records of other work.

It is hardly believable that so much gold exists all over any single area as has been encountered in the Matachewan Canadian Gold, Limited.

After you have examined the results of the diamond drilling, you will say, as so many others have, "This certainly looks like another Hollinger."

If it is not convenient for you to come to our office, why don't you write to-day for prospectus?

It gives you some facts about the results of the diamond drilling, and other work done, the names of the directors and other interesting information about this property.

We are now offering for public subscription 600,000 shares of the stock of the Matachewan Canadian Gold Limited at $1.00 (par value) a share.

Already over $500,000 has been spent in acquiring and developing the property to its present stage, and it is to mine the ore and build a mill that the present offering is made.

KINDLY FILL IN THE ATTACHED FORM FOR FURTHER PARTICULARS:

F. C. SUTHERLAND & COMPANY
LIMITED
INVESTMENT BROKERS
4-5 KING EDWARD HOTEL BUILDING TORONTO, ONT.

Date....., 1923.

F. C. SUTHERLAND & CO.,
Limited,
4-5 King Edward Hotel Bldg., Toronto, Ont.

Without obligation on my part, please mail me full particulars of the Matachewan Canadian Gold Limited, to the following address:

NAME .....

ADDRESS.....

FISH

Nice Fresh Fish

What could be more appetizing at this time of the year than a meal of Real Fresh Fish. Let us supply it and it will be doubly appreciated.

FRESH-CAUGHT VARIETIES

LAKE ERIE WHITEFISH, HERRING, PICKEREL, PERCH; CODFISH, FLOUNDERS, HALIBUT, HADDIES, FILLETS.

POULTRY—FRESH KILLED FOWL, CHICKENS, TURKEYS.

Bulk Shrimps, Dills, Sweet Pickles, Green Goods.

GROCERY BARGAINS GALORE

Read Carefully. Every Item Represents a Genuine Saving to the Thrifty Housewife.

PALMOLIVE	SUGAR	BUTTER
Soap, 4 bars .... 25c Four to a customer.	Granulated, 10 lbs $1.17 Icing, 2 lbs. 25c	Choice Creamery, Per lb. 37c

Salada Tea, per lb.	65c	Snowflake Ammonia, 3 pkgs. for	25c
Red Rose Tea, per lb.	60c	Holb, Marrowfat Peas, 3 pkgs.	25c
Our Special Tea, per lb.	53c	Minute Tapioca, 2 pkgs. for	25c
Canned Corn or Peas, 2 tins	25c	Shortening, 3-lb. pails	53c
Apple and Raspberry Jam, 4-lb. pail	49c	Navel Oranges, per dozen	37c
Cooking Figs, 3 lbs. for	25c	Toilet Paper, per dozen	50c
Rice, good quality, 4 lbs.	25c	Blueberries, per tin	17c
Bulk Cocoa, 2 lbs. for	25c	Pastry Flour, 24-lb. bags	89c
Seedless Raisins, per lb.	19c	Laundry Starch, 2½ lbs. for	25c
Cream of Wheat, 4 lbs. for	25c	Soaps, all kinds, 10 bars	75c
Kellogg's Corn Flakes, pkg.	10c	Pure Honey, 5-lb. pails	63c
Shredded Wheat, 2 pkgs.	25c	F. C. Baking Powder, qt. jar	35c
Cornstarch, 2 pkgs. for	19c	Choice Red Salmon, large tin	39c
Heinz' Baked Beans, 2 tins for	35c	Kipper Snacks, 3 tins for	25c
Clark's Beans, 2 tins for	25c	Choice Prunes, 2 lbs. for	29c

Free Delivery to all Parts of the City.

Two Phones: 1296-7720.

ONN'S
UP-TO-DATE-MARKET
"SERVICE THAT COUNTS."

3 Cars Four Deliveries.
143 KING ST.

MARTIN'S

Veal Shoulder Roasts 15
FOR DRESSING.

Shoul. Roast	12½	Veal Leg Roasts..	20
Family Roasts..	15	Boneless Veal...	15
Rib Stew...	10	Veal Stew ...	10
Thick Brisket...	8	Veal Chops, Loin....	25
Rump Roasts..	20	Veal Chops, shoulder	20
Round Steak...	23	Yearling Lamb leg.....	32
Smoked Hams... Whole of half.	32	Back Bacon... Whole or half.	35
Small Hocks....	8	Breakf't Bacon... Whole or half.	35
Large Hocks	6		

CANNED GOODS.

Peaches, a can ...	20	Pine-apple...	25
Tomatoes 2 for ...	29	Peas and Corn 2 for	25

177 Dundas St. Phone 48
654 Dundas St. Phone 705

Andersons Offer Special Values Friday and Saturday

WE SUGGEST THAT YOU SHOP EARLY TO AVOID DISAPPOINTMENT.

Creamery Block Butter (while it lasts)	35c	Libby's Marmalade (4-lb. pail)	60c
Clover Honey (5-lb. pail)	60c	DAIRY BUTTER	35c

SPECIAL: WITH YOUR ORDER, 10 LBS. GRANULATED SUGAR (one to a customer)..... **$1.10**

Hunt's Pastry Flour, 24 lbs.	$1.00	Smoked Breakfast Bacon.. (by the piece)	25c
Fresh Side Bacon ..... (by the piece)	20c	Fresh or Pickled Pigs' Feet, per doz.	25c
Pickled Side Bacon ..... (by the piece)	22c		

BEEF SPECIALS.

Rump Roast Beef (corner cut)	23c
Rump Roast Beef (center cut)	20c
Rump Roast Beef (first cut)	18c
Rolled Pot Roast.	15c
Stewing Beef....	10c
Hamburg Steak, 2 lbs.	25c

COOKED MEATS.

Cooked Ham	55c
Cooked Beef Tongue	55c
Cooked Pork Tongue	45c
Cooked Tenderloin	40c

LAMB SPECIALS.

Legs Lamb	38c
Loins Lamb	32c
Shoulders Lamb..	25c
Breast Lamb	15c

PORK SPECIALS.

Shoulder Roast Pork (no shank)	18c
Loins Roast Pork	30c
Legs Pork..	25c, 28c

VEAL SPECIALS.

Shoulder Roast Veal	18c
Veal Shank	8c
Stewing Veal	10c

Rolled Corned Beef	15c
Fresh or Pickled Beef Tongues	25c
Home-Made Shortening ...	15c
Lennox Soap, 10 bars	50c
Pork Tenderloin ..	50c
Spare Ribs	15c
Strictly Fresh Eggs delivered	34c

WE CLOSE WEDNESDAY AFTERNOON AT 12:30.

HEINZ SWEET, MIXED MUSTARD PICKLES, DILL PICKLES.

ANDERSONS The Big Food Store

Phones 1643-1644—2064W on Friday Evening. Deliveries: 9, 11 a.m., 2, 4 and 8 p.m. Five Cars.

Select Your List From These Special Values

Campbell's Soup	13c
Cascade Salmon . 9c and	13c
M. L. Salmon, 1-2-lb. ..	25c
C. L. Salmon, 1-lb.	42c
Beaver Lobster	49c
Blueberries	15c
Peaches and Pineapple..	24c
Pears	18c
Plums	15c
Tomatoes	14c
Peas, Corn, Pork and Beans	2 for 25c
Golden Wax Beans	18c
Laundry Soaps ..	15 for $1
Lux	10c
Old Dutch	2 for 22c
Sani-Flush	27c
Babbits Cleanser	8c
Pearline	7c
Ammonia	7c
Toilet Paper	6 for 25c
Puffed Wheat	14c
Puffed Rice	16c
Cream of Wheat	22c
Quaker Oats	25c
Tea	59c
Coffee	55c
Cocoa	2 for 25c
Camel Dates	3 for 22c
Comet Rice	2 for 25c
Extracts	3 for 25c
McLaren's Jellies..	3 for 25c
Magic B. Powder,	18c and 23c
Lima Beans ..	3 lbs. for 25c

THOMAS
240 DUNDAS ST.

Big Value in Pork and Lamb for This Week-End

Pork Specials		Extra Quality Lamb	
Shoulders, Pork, no shank, Per lb.	18c	Stew Lamb Per lb.	10c
Shoulder, Pork, Chop, Per lb.	20c	Breast Lamb Per lb.	15c
Fresh Pork Hocks Per lb.	7c	Shoulders of Lamb Per lb.	30c
Fresh Pork Hearts Per lb.	8c	Legs and Loins Per lb.	35c
Fresh Pork Spareribs Per lb.	15c	Stew Veal Per lb.	10c
Fresh Pork Tenderloin Per lb.	50c	Shoulders Veal Per lb.	15c

Choice Pickled Shoulders, per lb ...	15c	Pickled Hocks Per lb.	5c	Mild Cured Corned Beef, per lb.	12½

Peamealed Roll .... 22c lb.	Peamealed Breakfast Bacon ..... 25c lb.	Smoked Picnic Hams, very choice ..... 22c lb.
Peamealed Back Bacon..... 35c lb.	Sliced Breakfast Bacon 33c	

CREAMERY BUTTER. OUR BRAND. Per lb. 38c

KINDLY LET US HAVE YOUR ORDERS EARLY.

WATCH FOR OUR WEDNESDAY MORNING SPECIAL.

STORE CLOSES AT NOON WEDNESDAY.

CLIFF ROBINSON

4 CARS. 202 DUNDAS. 2 PHONES 7111-7112

'Make-Me-An-Offer' Want Ad Quickly Sells Surplus Lumber

AMUSEMENTS.

LOEW'S

NOW PLAYING

GLORIA SWANSON

THE ENCHANTRESS IN

"Prodigal Daughters"

Comedy and Pictorial.

VAUDEVILLE

39u

Tonight Y.W.C.A.

GYMNASIUM EXHIBITION

ARMORIES, 8 P.M.
Doors Open At 7:30.
Admission, 50c; Children, 25c. b

Rummage Sale

AT DAY NURSERY, 284 KING ST.
SATURDAY MORNING, MAY 5, 1923.
Sale at 9:30. b

GIPSY SMITH

THE GRAND, SUNDAY, 7:30.
HIS LIFE STORY "FROM GIPSY CAMP UP."
Special Solos and Duets.
Collection for Expenses. 40u

Euchre and Dance

C. N. R. HALL, CAMPBELL ST.
TONIGHT (FRIDAY), 8 P.M.
Good Orchestra and Prizes.
Admission 25 Cents. b

REAL OLD-FASHIONED DANCE

In I. O. O. F. Hall, Alma Block, Richmond St., Saturday, May 5th, Yeoman Orchestra. Dancing 8:30 to 11:30. Admission 25 cents. Come and enjoy a real good time. b

MEETINGS.

Oddfellows!

ANNIVERSARY SERVICES,
SUNDAY, MAY 6.
ST. PAUL'S CATHEDRAL
Preacher, Rev. Bro. Walter Cox, P.G.M., of Toronto.

All Oddfellows of city and district are requested to meet at I. O. O. F. Hall, over Bank of Nova Scotia, at 2 p.m. for Church Parade. Wear white gloves and bouquet.

40u H. A. CLEMENTS, D.D.G.M.

A REGULAR meeting of St. John's Lodge, No. 209a, A., F. and A. M., G. R. C., will be held this evening, Friday, May 4th, 1923, in the Masonic Temple, Queen's Ave., at 7:30 o'clock, for the purpose of general business and conferring second degree. H. McNab, Wor. Master; Edwin Smith, Secretary.

TANGO—Can you dance it? Learn now. Expert instructors. Phone. Dayton & McCormick.

PERSONAL

APPENDICITIS—In early stages of the acute form and all chronic cases recovery is certain under chiropractic adjustments. Chiropractic removes the cause and nature cures itself. Dr. R. R. Fonger, D.C., Ph.C., chiropractic physician, specialist for diseases of women, nervous and chronic ailments. Graduate of 1920. Phone 4306. Office 172 John St., at St. George.

ARE YOU ready for your clothes to measure? Don't forget to see L. Wilner, 229 Hamilton Rd. Ladies' tailor and dressmaker. Tel. 5461W. Open evenings. We also sell material and trimmings.

DRESSMAKING, renovating, hand embroidery; exceptionally reasonable. Meadows & Ridgeway, rear 186 Simcoe

DR. M. W. EDGAR, nervous, circulatory and organic diseases permanently cured by Electro-Therapeutics. 546 Richmond. Phone 1009M.

GLENWOOD Private Hospital, 435 Ridout St. Rest cure, electric baths, hydrotherapy and massage.

"GREY" Beauty Shop, 221½ Dundas St. Phone 2632W. Mrs. Daugharty and Mrs. Eady, formerly of Smallman & Ingram's.

HARPER Method of Shampooing and Scalp Treatment. Ladies only. Miss E. Nichol, 389 Richmond St. Tel. 2515J.

HEALTH BREAD contains more body-building, health-giving and life-sustaining elements than any white bread. Made by Thos. Alger, 50 Wharncliffe Rd. north.

HEMSTITCHING—Cotton, 6c; linen, 7c; silk, 8c per yard; mail orders filled. Viola Williams, 199 Hamilton Rd. Phone 4328F.

I, THE UNDERSIGNED, will not be responsible for any debts contracted by my wife after this date. (Signed) W. G. Southcott, 11 McClary Ave.

LEVITT, M. J. (successor to Henry Edwards). Cancers cured with plasters. Advice free. 390 Ridout St. Tel. 2666.

MATERNITY HOME—Private, Mrs. T. White, 1009 Maitland St. Phone 1642J.

NEWSPAPERS, magazines and clothing wanted. Poor People's Store. Phone 4828W.

MOVING AND STORAGE

BIGGS' FURNITURE STORAGE—Moving vans. 97 Carling St. Tel. 1162.

COOK'S Motor Cartage, local and long distance. 23 Partridge. Phone 7076W.

DAY, H. F.—Covered motor vans, fireproof storage; reasonable rates. 480 Maitland. Phone 2887.

DEVINE & YOTT—Local and long distance. Phone 2993W or 614J.

FICKLING BROS.—All kinds of trucking, local and long distance. 58 Jacqueline St. Tel. 7088J.

FOWLER'S truck service, baggage, furniture, local, long distance. Tel. 3280.

FREEMAN & WHITING—Auto trucking, large van, local and long distance. 1036 Florence. Phone 6038.

JOYES & EGGETT, trunk service, local and long distance, moving a specialty. Tel. 7746.

LANGDON & RUMBALL—Draying and moving, local and long distance, 3-ton truck. 350 Burwell St. Tel. 3019J.

LOCAL and long distance trucking, unloading tiles, cement, brick, coal, etc. Phone 1391 or 6057.

LONDON CARTAGE — For unloading cars, safes and machinery, 306 Grey St. Office Tel. 204, res. 2089W.

PROBYN'S MOTOR VAN—Local, long distance. 54 Palace. Tel. 6976.

WALTERS, 72 Maitland St.—Local and long distance moving and trucking. Phone 6437.

MALE HELP WANTED

AGENTS wanted for fast selling house to house proposition. Apply 493 Queen's Ave., London.

BASEBALL UMPIRE, also scorer, to officiate at Sunshine Park, five evening each week during season; must be competent. Apply giving qualifications and salary expected. Box 44, Advertiser.

BOY, about 18, one who can drive car preferred. Apply A. B. Greer & Son, York and Talbot.

BRIGHT office boy. Apply office manager, Silverwood's, Limited.

BUS BOY wanted. Apply at once, Head Waiter, Tecumseh Hotel.

CABINET MAKER or bench woodworker wanted. A. B. Greer & Son, cor. York and Talbot.

BOY, strong, for electrical warehouse, $10 a week. Box 49, Advertiser.

BURNERS and kiln men; no experience necessary; steady employment year round. Tilbury Brick and Tile Co., Ltd., Tilbury, Ontario.

BRICKLAYERS and laborers. Apply John Hayman & Sons Co., 432 Wellington St.

FARM HAND—Experienced, board furnished; write, stating wages, or see Thos. E. Pegg, R. R. 3, Blenheim, Ont.

FINANCIAL institution has opening for two good juniors; references required. Box 625, P. O.

MAN—Steady, active, for janitor and general work. Somerville Paper Box, Ltd.

MEN wanted. London and Petrolea Barrel Co., Simcoe St. East.

MEN wanted to handle a fast money saving article; 100% profit; see me. 552 King St., or phone 6894J. Write for outside territory.

PAINTERS and paperhangers wanted. G. Burdick & Sons, 634 Dundas St. Phone 1280W.

SHEETMETAL workers, first-class, 80 cents per hour, open shop, steady work to right men, must be capable, no labor trouble. John E. Riddell & Son, Hamilton, Ont.

TRAVELER, experienced, wanted by manufacturers of spices and grocer's sundries, to cover territory from Niagara Falls to Windsor. Apply Box 52, Advertiser.

WANTED immediately, competent laborers for grain elevator construction; steady season's work and good wages. Apply Goderich Elevator and Transit Co.

FEMALE HELP WANTED

COOK, references required. Apply Mrs. George T. Brown, 661 Talbot St. Phone 1222.

FINANCIAL institution has an opening for experienced lady stenographer and bookkeeper; one with law office or loan company experience will be preferred. Apply, giving full particulars to P. O. Box 448.

GIRL for kitchen, experienced, good wages to sleep home. Apply dining-room, in London House Building.

HOUSEKEEPER — On a farm, by widower with three boys. Address, stating wages expected. Geo. Simpson, R. R. 1, Ridgetown

STEADY girl for housework, no washing, good wages, good home for right girl. 229 Hamilton Rd.

WAITRESS—Experienced, wanted. Apply Head Waiter, Tecumseh Hotel.

WOMAN for hand washing department. Apply Parisian Laundry.

WOMAN to work in kitchen and pantry. Apply Steward, Tecumseh Hotel.

HELP WANTED

MAN and wife wanted for summer residence, near London; man for outside work, wife to assist in house. Apply Box 27, Advertiser.

FINANCIAL

F. G. McALISTER, Barrister (with Gibbons, Harper & Braden), mortgage loans. Imperial Bank.

INSURANCE funds, farm or city. Edward Towe & Co., agents, London.

SCANDRETT, T. W.—Solicitor; private and trust money to loan; lowest rates. 98 Dundas St. Phone 354.

WE INSURE you against credit losses. United Creditors' Association, 307 Royal Bank Bldg.

ARCHITECTS & SURVEYORS

BRIDGMAN, L. G.—Architect. Phone 2949. Bank of Commerce Building.

FARNCOMB, F. W. — Civil engineer, surveyor. 307 Dom. Savings. Tel. 552.

McBRIDE, H. C.—Architect. Molsons

MOORE & CO., JOHN M.—Architects and engineers. 489 Richmond St. Bank Building. Phone 262W.

MURRAY, WILLIAM G. — Architect. Dom. Savings Bldg. Phone 1557W.

PAVEY, W. STUART—Registered architect. Standard Bank Bldg. Tel. 7315.

WATT & BLACKWELL — Architects. London and Toronto.

INSTRUCTION.

ADVERTISING thoroughly taught by the International Correspondence Schools; personal instruction; study at home. Write for free prospectus. Address M. M. Sims, Rep., 183½ Dundas St., London.

MATRICULATION, etc. — Backward pupils coached. Young's School, 379 Princess.

MONUMENTS

ARTISTIC CEMETERY MEMORIALS, London Marble and Granite Co., 493 Richmond. Phone 3559W; res. 2816.

SMYTH MONUMENT WORKS, 344 Wellington St. Phone 1835W. Est. 1852. Over 70 years of service.

BORN, MARRIED, DIED

BORN.

KING—At Devonshire Rd., Walkerville, on May 4, to Mr. and Mrs. Charles S. King, a daughter.

SHIRLEY—To Mr. and Mrs. Lawrence Shirley, 245 Grand Ave., at Victoria Hospital, a daughter, Mary Elizabeth.

STANFIELD—To Mr. and Mrs. G. W. Stanfield, 934 Dufferin Ave., on May 2, 1923, a son.

DIED.

McROBERTS—In London Township on Thursday, May 3, 1923, Robert McRoberts, in his 91st year.
Funeral will leave his late residence, lot 9, con. 13, on Saturday, May 5, 1923. Services at 2 p.m. Friends and acquaintances please accept this intimation. Interment at Birr Cemetery.

RICHARDSON—Rev. James Banning Richardson, M.A., D.C.L., at his late residence, 1095 Richmond St., on Thursday, May 3, 1923.
Funeral notice later.

TAGG—Charles R., at Victoria Hospital, Friday, May 4, beloved husband of Jeannie Tagg, aged 48 years.
Funeral services at Oatman's Funeral Home, Colborne St., Monday, May 7, at 2 p.m. Interment Mount Pleasant Cemetery.

YORK—At Victoria Hospital, London, on May 2, 1923, Maggie York, dearly beloved wife of F. J. York.
Funeral from her home, Belmont, on Friday, May 4, at 1 p.m. Interment Dorchester Union Cemetery.

IN MEMORIAM.

CORNELIUS—In loving memory of Irene Cornelius, who passed away May 4, 1922.
There is a link that time cannot sever,
Love and remembrance live forever.

SPRING—In proud and loving memory of Pte. Edward (Ed.) Spring, who fell in action, May 4, 1917.
Greater love hath no man than this, that a man lay down his life for his friends.
—Mother and Sisters.

REAL ESTATE

GLEESON St., 2 building lots. Bargain. Phone 3207W.

WYATT ST., 15—Semi-modern, 8-room frame cottage, furnace, basement, hydro, electric stove, $3,000. Apply 12 Mount Pleasant.

A LIST of 100 homes will be mailed you on request. Our method makes house hunting easy and saves your time. Wheeler & Smiley, 182½ Dundas St. Phone 5264W.

ANY REASONABLE OFFER.

for this fine suburban property will be accepted, if made at once. Suitable for family home, club house or duplex, in fine condition; must be sold. Owner going west.
Open for inspection afternoons 2 till 6. SEE THIS PLACE, one block west of Lambeth Highway, one block north of Base Line. Phone 1986. 39c

BUNGALOW—Slate roof, brick and stucco trim, beautiful large rooms, tiled bathroom, lot 48x125, quick sale, $6,900. Apply 1156 Richmond St. Phone 4619.

EAST—Modern stucco cottage, 5 rooms and bath, newly decorated. Phone owner 6841J.

FRAME COTTAGE, 6 rooms and pantry, veranda, on pavement, garage and small barn, 85 Emery St. Phone 5724W

FRAME cottage close in on Hill St. Price $2,500. Will sell on terms, or accept good car as part payment. Donald D. Lathbridge, 117 Dominion Savings Bldg.

FRAME COTTAGE, 3 bedrooms, fully modern. Apply phone 7228W.

HOME-SEEKERS ATTENTION! We are now offering for sale (Ealing Park) building lots, $10 down, $5 monthly; price $300 to $375; lumber supplied for building, $50 down, $10 monthly; hydro, gas, telephone and water for immediate use; take Oxford car (Hamilton Rd.) to end of line; inquire for Ealing School, East St.; think of the name; look for the sign; salesmen on ground Saturday afternoon; pick out your lot; build when you are ready. Froude Real Estate, Room 1, Duffield Block, 213 Dundas. Phones 2724-6772W. Office open Saturday evenings, 7-9.

LAMBETH—Four modern brick homes, 7 rooms, natural gas and electric for cooking and heating.

BYRON—Two summer homes, 5 and 6 rooms, $1,500 and $1,800.

SOUTH—Two-story brick, fully modern, 16 rooms, slate roof; would make fine apartment or duplex; lot 168x150 ft.; well located; could build 3 or 4 nice homes on this property.

$3,500—1½-story brick, 4 living-rooms, 3 bedrooms, toilet, basement, furnace, $700 down, possession at once.

6 ACRES, close in, good garden soil, 7-room house, chicken coop, barn, all kinds of fruit.

12½ ACRES, close in, 8-room house, barn, chicken coop, all kinds of fruit and shade trees.

16½ ACRES, good soil and water, 7-room house, barn, fruit and shade trees; this property must be sold; look this over.

BUSINESS LOT, DUNDAS ST., well located, 62x94 ft.

20 LOTS, NORTH, $10 down and $5 per month; lumber on easy payments; salesman on ground. 143 Gammage St.

50 ACRES, close in, well located for summer home, good fishing and bathing, 7-room house, garage, chicken coop, barn, large fruit orchard, possession at once, terms.

PATERSON & SADLIER.
110 Dundas St. Phone 5484.

NORTH—New modern rug brick, story and half, $5,600. Terms. Will take lot on exchange. Patterson, 359 Richmond St.

S. PROWSE, Real Estate, 47 Oak St. Phone 5563J. East—Frame cottage, 4 bedrooms, modern except bath, garage, henhouse, lot 36x221, $3,500, cash $500. South—Frame cottage, 3 bedrooms, hydro, gas, water, basement, $1,600, cash $400. See these.

$2,800—BUYS a 6-room cottage, hydro, gas, water and toilet, garage, large lot, 3 minutes' walk from market. Owner must sell. J. C. Alexander, 424 Clarence St.

$3,200, $600 DOWN, will buy a cottage, containing veranda, hall, parlor, dining-room, kitchen, pantry, 3 bedrooms, bathroom, hydro, hard and soft water, poultry house, fruit trees, electric stove to go with the house. Brodie Real Estate, 220 Dundas St.

VERY CHOICE lot, 223 Victoria St., also lot, 56 Thornton Ave. Apply 434 Pall Mall St.

REAL ESTATE WANTED.

CENTRAL, south or north, modern house, 6 or 7 rooms, from owners only. Would pay $4,000 cash at once. Phone 4909W.

FARMS

100 ACRES, will sell or exchange on city property; with or without stock and implements. Box 127, Advertiser.

120 ACRES, London Township, good buildings; 15 acres wheat in, now proceeding with seeding; reasonable amount cash down at farmers price. Apply Box 31, Advertiser.

ONTARIO—700 choice farms. Catalogues sent free on application. Thomas Myerscough & Edy, 226 Darling St., Brantford. Bell 'phone 1283J.

WANTED TO PURCHASE.

CATTLE to pasture for season, 2-year-olds preferred. Satisfaction guaranteed. Apply Mr. Fraser, R. R. 2, Ilderton, Ont.

WANTED TO RENT.

BY MAY 31, or before, 6-room modern cottage, in good locality. Apply Box 47, Advertiser.

CENTRAL—Small modern house or cottage by 1st of June, by reliable tenant. Phone 6532.

HOUSE—

with three or four bedrooms, good locality, north preferred, with nice garden; state particulars in full to Box 33, Advertiser.

ROOMS TO LET

DUNDAS ST., 400—Two, large, furnished, clothes closets, all conveniences. Phone 5245W.

WATERLOO ST. — Rooms furnished, modern conveniences, central, gentlemen or ladies. Phone 1483.

COSY front room, in private home, with or without housekeeping privileges. Telephone 3617W.

ROOMS, two unfurnished, suitable for light housekeeping, every convenience, private home. Apply between 4 and 6. 314 Horton St.

287 HORTON ST.—Light housekeeping rooms, furnished, all conveniences.

CHIROPODY

BEATTIE, Miss—Graduate chiropodist. Talbot and Fullarton. Tel. 3037W.

GREY BEAUTY SHOP—Graduate Chiropodist. 221½ Dundas. Tel. 2632W.

HILES, Dr. Le Roy V., graduate of the Illinois College of Chiropody. 303 Royal Bank Bldg. Tel. 7306.

SWAP ADS.

AUTOMOBILE, first-class, will swap for a diamond ring or typewriter and some cash. Box 46, Advertiser.

CAMERA 2A Kodak, condition good; will swap for good pup. Box 32, Advertiser.

COMPLETE new set of books of Alex Hamilton Institute Business Course. What will you swap me for them. Box 39, Advertiser.

ELGIN WATCH, 9-jewel, thin model, green gold case, nearly new, will swap for good tennis racket and kodak, or what have you got for a sport-loving youth? Box 50, Advertiser.

HAWAIIAN guitar, as part pay on bicycle. 89 Wilson Ave., or phone 6531.

LADY'S black Dolman coat, size 40, perfect condition; will swap for dress or wrap, suitable for girl of 16. Apply 347 Simcoe St.

NAVY BLUE SUIT, boy's size; will swap for Kodak camera. Tel. 3617W.

PERFECTION coal oil heater, good condition, splendid for summer cottage or campers. What will you swap me for this? Advertiser, Box 11.

SET of Walter Scott novels, will swap for some of Dumas' book. Box 34, Advertiser.

STRAWBERRY plants—Will swap for mattress, dresser or toilet set. Telephone 6320, ring 3.

SUITCASE, just like new, will swap for some household articles. Box 30, Advertiser.

TO LET

ALMA ST., 16—Eight-room house, modern. Apply 929 Wellington St. Phone 6819.

BRUCE St., 93, upper duplex, completely modern, hardwood floors, electric range, sunroom, laundry, electric washer, running hot water, large balcony, hot water heated; must be seen to be appreciated.

DUCHESS Ave., 188, apartment suitable for one or two adults, modern, electric stove, heat, hot water, oak floors, immediate possession.

KING ST.—Modern 8-roomed house to let, hot water heating, hardwood floors, possession June 1st. Apply Technical School. Phone 3800.

OTTAWAY Ave., modern six-room apartment to rent. Phone 3360W.

RICHMOND St., 176, flat, modern, four rooms, 3-piece bath, heat, water. Apply above address.

RIDOUT St., 187, residence, 2-story red brick, 8 rooms, modern conveniences, garage and garden. Telephone 429.

APARTMENT — Housekeeping, small, unfurnished, suitable for two, also furnished bedroom, modern, central. Apply 555 Talbot St.

COTTAGE on Simcoe St., immediate possession. J. W. G. Winnett, Barrister, Talbot St.

DUPLEX—Modern, five rooms, bath, choice locality, on car line, immediate possession. Phone 2469.

EAST—Bathroom flat, private entrance, furnished if desired, in private home, references required, immediate possession. Phone 6715J.

GARAGE to let. Apply to 423 Colborne St. Phone 95W.

HOUSE—Corner, nicely furnished, all conveniences, South London, on car line. Phone 6826W.

MRS. BORLAND, 173 Kent St., is invited to call at the office of The Advertiser and receive a pair of tickets for Loew's Theatre, for use any day except Saturday.

NORTH—Choice location, upper duplex, 5 rooms and bath, attic, cellar, balcony, oak floors, hot water heated. Phone 591J. Evenings.

SOUTH—Apartment, in modern house, good locality, close in, four rooms and bath. Box 45, Advertiser.

SOUTH LONDON, corner house, 8 rooms, nicely furnished, all conveniences, on car line. Phone 6826W.

STORE, 355 Clarence; also business flat 30x50. Apply 355½ Clarence.

THE grocery store of the late Charles Depper, 239 Hamilton road, city. Tenant to purchase stock on hand. Immediate possession can be secured. Apply on the premises or to B. C. McCann, Custom House.

TWO LARGE OFFICES, ALSO TWO SMALL OFFICES, NEWLY DECORATED, TO RENT. CLIFF ROBINSON, 202 DUNDAS ST.

RADIO

BROWN BAKELITE SOCKETS, 72c.
The Radio Lab., 141 Wellington St.

THE NEW variometers, improved rheostats, dials, audioformers, condensers, etc., are all included in our complete new stock of radio supplies. Come in and see them. Write for price list. The Radio Shop, 77 Dundas St. Tel. 2863W.

ACCOUNTANTS

BENSON, WM. C., C.A.—Resident partner, Oscar Hudson & Co., chartered accountants. Cost systems. 213 Dominion Savings Bldg. Tel. 1537J-6346.

COLES, F. H.—Public accountant and auditor. Imperial Bank Bldg., London. Phone 1818W. Residence 3369J.

O'BRIEN, W. J., commercial specialist, public accountant and auditor. Cost systems, financial statements, income tax returns. 361½ Richmond St.

RAYMOND, F. W.—Accountant, auditor, authorized trustee, assignee, liquidator. Room 10, Greene-Swift Building, London, Ont.

INSURANCE

ABBOTT Assurance Agencies — Best English and Canadian companies represented. 201 Dominion Savings Bldg.

GUNN, G. M. & SON, Limited—(George C. Gunn, Allan M. McLean)—Fire, life, accident, automobile.

REELY, R., 795 York St. Tel. 3893. All kinds of insurance. See me before you decide.

SMITH, EDWIN—Fire and casualty insurance, 207 Dundas St. (over Gammage, florist). Tel. 90.

WILSON, S.—Sick, accident, hold-up, robbery, fire and automobile insurance; money to loan, mortgages, rents collected, 216 Richmond St. Tel. 2103W

FOR SALE

ASPHALT Shingles—Oriental designs, red or green. Brick & Supply Co., 609 William. Phone 1244.

BABY BUGGY, double reed, good condition. Apply 19 Wyatt St. Phone 4874J.

BARGAINS—Boy's wagon, boy's sleigh, doll buggy, Perfection oven, kitchen table, electric heater, tools, sewing machine, Aesetic cook stove. 98 East St.

BE LIKE ANDY GUMP — Wear no man's collar. Deal where you get your $ worth. London Wrecking Co., 500 Bathurst St. Phone 6640W.

BIBLE commentaries, Mathew Henry, Adam Clark, Homeletico old type-writer. Hamilton's, 210 King St.

BRUNSWICK PHONOGRAPH.
Mahogany case, large size, and 50 records. A snap at $125.
Terms arranged.
3704—PHONES—1078.
SHERLOCK-MANNING PIANO CO.
London, Ontario. 35g

CANARIES—Last importation of Rollers for season. Love birds, Zebra finches, etc. List free. London Aviary, 280 Talbot.

CARPETS—Two good Brussels. Apply 239 Grand Ave.

CONFECTIONERY, cigars and tobacco, stationery, school supplies, magazines and papers, games and toys, at Robertson's Cigar Store, 519 Richmond St.

DINING-ROOM suite, fumed oak. Apply 929 Wellington St. Phone 6819.

FOR furniture and household supplies we still claim to the champion bargain producers of London. Here are some timely offerings for the present season: Stained wicker chairs with tapestry cushions and backs; wicker baby carriages; refrigerators in various sizes; beautiful tapestries for reupholstering; several chesterfield sets in tapestry and velour; Moffat electric range; McClary combination gas and electric range; straw mats in all sizes; one choice Oriental rug; oilcloth, linoleum, linoleum rugs; Brussels tapestry and Axminster rugs, new and used; window screens; and furniture of all kinds for every room in the house, at prices that mean substantial savings on those charged in the high rent district. Syd. Jackson, auctioneer and private sales agent, 501 Richmond St. and 768 Dundas St. Phone 7460. Store open evenings until 10 o'clock.

FRESH CAUGHT FISH—
Arriving daily. Phone your order, we deliver to all parts of the city.
ONN'S UP-TO-DATE MARKET.
Phone 7720-1296. 143 King St.

GAS RANGE, small gas stove, baby carriage, boy's bicycle, bedroom rug, wool. Apply 17 St. Andrew's St. Phone 6850.

GET OUR PRICES on electric wiring, satisfaction guaranteed, estimates free. Bowley Electric Co., Home of Quality Fixtures, 396 Dundas St., London. Phone 2203J.

GLADIOLI—Order your favorite kinds now; Prince of Wales, Schwaben, Peace, Halley, Hulot, $3.50 for 100; 50c dozen; see my list for 99 varieties. Attridge, Gladiou specialist, Route 4, London.

IF YOU are looking for moderately priced glasses, come to Steele's. Glasses low as $2.50. F. Steele, Optician, 210 Dundas St.

"KLEENO Kloths, Kleeno Waste," the superior quality wiping cloths and waste; a grade for every use. W. Leff & Co. Phone 3792, nights 5422W.

KODAK developer outfit complete, in good condition. Phone 3015.

LIBRARY table, fumed oak; kitchen cabinet, buffet, leather covered rocker, cheap for cash, at 351 Ridout St.

MENDELSSOHN UPRIGHT PIANO.
Mahogany case, nearly new. A real piano bargain at $225. Terms arranged.
3704—PHONES—1078
SHERLOCK-MANNING PIANO CO.
London, Ontario. 35g

MOTORS—¼ horse, new, 110-volt, $25. Leff Electric Co., 316 Grey St. Phone 4626W.

MRS. WILTON, 377 Emery St., is invited to call at the office of The Advertiser and receive a pair of tickets for Loew's Theatre, for use any day except Saturday.

NEW and up-to-date clothing and house furnishings sold on credit. J. Holiff, 366 Rectory St. Tel. 3595W.

PIANOS from $75; organs from $15, also good used phonographs, $20 up. Gerhard Heintzman, 223 Dundas St. Tel. 5608.

PRINTING—Let Sam Charlton do it. 123 King St. Tel. 984J.

PRIVATE SALE—Rugs, gas stove, kitchen table, electric washer, bedroom suite, various other articles. 159 Wellington St.

RED BIRD bicycle, 921 Colborne St., in excellent condition; just overhauled; must sell. Phone before 5 p.m., 693W.

SMALL barn, good condition, for sale. Apply 267 Piccadilly St.

SUIT, lady's navy, tailored, size 38; black coat with Hudson seal collar, and other articles. Phone 2264J.

SWING FRAMES for photos, large variety of sizes. Anderson's Art Store, 466 Dundas St. Phone 2790J.

TENT, 9½ x 12 feet. Apply 247 Egerton St., or phone 5820J.

THE QUEEN visits second-hand stores for oddments in high-class furniture. Be a queen and pay us a visit. May & Ralph, auctioneers and furniture dealers, 411 Ridout, corner Dundas. Phone 1249J.

TYPEWRITER supplies, repairs. E. O. Graves, 110 Dundas St.

WASHING MACHINE, excellent, water power, in very good condition, for $8, also oak couch and large size oak rocker. Phone 2194.

WASHING MACHINE, Red Star, hand power, also large extension table. Apply 880 Van St.

WASHING MACHINE, hand power, good as new, cheap. 716 Queen's Ave. Phone 7914.

WOOD, mixed, for sale, $4.50 per single cord or $4 per load. Apply 439 Ottaway Ave. Phone 3566J.

VETERINARY SURGEONS

BLACKALL, DR. J. E.—Office, 447½ Talbot St. Phone 4804W. Res. 6089F.

HOSKIN, DR. K. L.—Dogs a specialty. Board and hospital. 270 Hale St. Tel. 6273J.

WILSON, W. J.—Veterinary; horse and dog hospital. 84 King. Tel. 788.

FOR SALE

60 VARIETIES of perennial plants; also shrubs vines, peonies, etc. Richard Trowhill, 335 Victoria St.

LIVE STOCK.

AIREDALE PUP, male, pedigreed, 7 months old, also one female, 3 years; henhouse, in good condition. 650½ Dundas.

COLT—Standard bred, 15½-hand size, city broken, beauty, owner leaving city. 20 Horton St.

POMERANIAN and toy poodle puppies for sale. Fred Simmons, 465 Charlotte St. Phone 6499 and 1193J.

YOUNG CATTLE wanted for pasture. Apply W. M. Griffin, Byron.

BUSINESS CARDS

AUCTIONEER and Valuator—Fred Genereaux, 91 Adelaide St. Phone 3322J. Nine years with Cooper's Auctions. Phone for appointment and terms.

CITY chimney sweep, yards and cellars cleaned, whitewashing. Phone 1883J. W. Berry & Son.

CITY SIGNS and Show Cards. 123 King St. Phone 984J.

CLARK MACHINERY CO., woodworking machinery, repairs, supplies.

GET YOUR electrical work done now by Fred Mason. Tel 3210.

LONDON Art Shoe Repair, 87 Dundas St. Repairs while you wait in a few minutes. Phone 4851.

MacLEAN & HARRIS, bookkeeping, public stenography, collections, 207 Royal Bank. Tel. 776J.

MARINELLO System for faces, scalp, Chiropody, removal of superfluous hair permanently. Miss Beattie, Talbot and Fullarton. Phone 3027W.

MATTRESSES, cushions, feather pillows renovated. Phone 997W. Hunt & Sons, 593 Richmond St.

SEWER contractor, work done, estimates given. F. Christie, 411 Bathurst.

SEWING Machines, baby buggies repaired. Jackson, 239 Wellington St. Phone 3365W.

SIGNS and show cards. Star Signs, 207 Dundas (over Gammage). Tel. 7581.

SLATE roofing—Our specialty is slate blackboards. J. Whittaker, 551 King St.

UPHOLSTERING — Finest materials, expert workmanship. R. D. Pugh, 89 Wharncliffe South. Tel. 3654.

WARREN BROS., machinists, welders, formerly 314 Talbot. Hamilton Rd., near Rectory. Tel. 3075J.

BUILDERS AND CONTRACTORS.

BAER—Carpentry of all kinds, good work, prices right. 218 Hamilton Rd. Phone 4254W.

BIER, 509 Hill, jobber, carpenter, hardwood floors. Tel. 5950W or 4011F.

GENERAL cement work and roofing. Fred Shaw, 61 Duchess Ave. Phone 3895W.

HISCOTT, 448 York St., jobber, hardwood floors laid and finished. Tel. 1976J.

JOE BERE, building contractor, estimates given, 319 Wharncliffe N. Phone 4320W.

MOULD, ARTHUR—Roofing contractor, expert repairs. Phone 7891W.

MURRAY, GEO., general contractor and builder; jobbing estimates furnished. 118 Sydenham St. Tel. 4963F.

NOXELL, 200 St. Julien St., can build a 5-room bungalow, $2,200; six rooms, $2,450, red brick. Tel. 7886J.

WEEKS, A., builder, contractor, jobbing a specialty. 558 Colborne St.

PAINTERS AND PAPERHANGERS.

BEECH, F. C.—Painter, paperhanger, specialty graining; wallpaper dealer. Free estimates. Tel. 7689W.

MRS. KALTENBACH, 68 Albert St., is invited to call at the office of The Advertiser and receive a pair of tickets for Loew's Theatre, for use any day except Saturday.

VAUGHAN, 499 Adelaide St.—Painting, paperhanging and house decorating. Tel. 5064W.

PLUMBING AND HEATING.

ALLEN & POPE will give you satisfaction and service in plumbing. 155 Chesley Ave. Tels. 2293W and 7839M.

A. RAWN, 400 Lyle St. Tel. 5866F. Plumbing and repair work.

FURNACES, eavestroughing, tinsmithing, Regal stove and furnace repair. 527 Hill St. Phone 1864J.

PLUMBING and repairing, soft water motor experts. H. R. Dixon. Phone 1747W.

PLUMBING and repairs. W. O. Elwood, 69 Becher St. Phone 4348W.

T. WELCH, plumber and steamfitter. 573 Central Ave. Tel. 7211W.

PRINTING.

SUPERIOR PRINTING HOUSE, "Quality and Service All-ways." 143 King St. Phone 2123.

THE HOLLINS PRESS for fine printing and stationery. 761 Dundas St. Phone 7812W.

TAILORING AND REPAIRING.

ARMOUR, J.—Expert tailor, cleaner and presser. 669 Dundas. Tel. 2379W.

BERT RAY—The Trained Tailor. Reasonable, real clothes for ladies and gentlemen. 201 Wellington St. Tel. 7086J.

CITY CLEANERS, suits made, cleaned and pressed. 205 Central Ave.

DOES your hat need cleaning? See Maddy, only practical hat renovator in London. 62 Dundas.

GET your spring clothes repaired and cleaned at Williams' Tailoring, 428 Clarence St. Tel. 5013W. We deliver.

GET your suit cleaned now and go with joy to see a home run hit at the opening game in London.

LIGHTED Tailoring and Laundry—Suits cleaned and pressed. Delivery. 347 Clarence St. Tel. 705J.

SNELL Merchant Tailor. Change of address, 129 Bruce St. Phone 4553. Ladies' tailoring a specialty.

SPRINGTIME is cleaning time. Let Greenwood clean and press your clothes now. 207½ Dundas St. Tel. 7311.

SUITS cleaned, pressed and repaired. Tailoring to measure. Customers' own material made up. R. Tatham, cor. Lorne and Elizabeth St.

OSTEOPATHY

BARKLIE, DR.—Osteopath and Chiropractor, 226 Central Ave. Phone 2565. Hours: 1-9. Electrical treatments; 17 years successful practice, London.

BEST, DR. R. C. — Osteopathic and Chiropractic physician, nervous and chronic diseases. 191 Wharncliffe Rd. S. Hours 9-11, 2-5, 6-8. Phone 3328.

CATON, DR. H. V.—Osteopath, 171 Kent St., graduate 1900, specialist chronic and nervous diseases. Tel. 1573.

WANT AD TIPS

"MAKE ME AN OFFER"

The etiquette of trade gives to the seller the first overture—the setting of a price on the offered article or service. This suits sellers in most, but not all, situations. The best plan for the seller sometimes is to put in his Want Ad, instead of a price, the invitation, "Make me an offer." This will often produce a sale.

"Make me an offer" was the solution, for example, of the owner of a stock of second-hand lumber. He was going out of business, and wished to sell the entire lot. Buying the material, he planned to sell in small lots to farmers and others, and he proceeded along this line for several months, when circumstances compelled him to close out the enterprise.

A very little investigation sufficed to show that he had something to sell which it was difficult to sell in a hurry. A "special sale," through Want Ads, to retail customers, had reduced the stock, but left it still large. The retail market, the owner felt, temporarily, was saturated. Other buyers of a stock of second-hand lumber he could not find—until he used a "Make me an offer" Want Ad.

In the language of trade, "Make me an offer" usually means that the seller is anxious to sell, perhaps must sell, and will take the best that he can get. Three Want Ad readers sized the situation up thus: One was a retired farmer, intrigued by the thought of a little side speculation. Another was a blacksmith, who believed he was situated to sell the material out. A third was an auctioneer.

The advertiser sold to the highest bidder of the three.

This general method is one to try after others have failed. You have something which is difficult to sell quickly. Attempts to find a buyer have failed. Then you use a Want Ad containing the request, "Make me an offer." You find buyers you did not suspect existed!

The fact that they are keen for a bargain will not seriously disturb you, since you face an emergency.

MEDICAL CARDS

BANGHART, DR.—Women's diseases, surgery. Dundas-Maitland. Tel. 3600.

BICE, DR. E.—241 Queen's Ave., specialist, surgical diseases of genito urinary tract and rectum. Phone 1400.

CAMERON, DR. D. A.—Dundas and Waterloo; diseases of women and stomach. Hours, 11-12, 2-4, 7-8. Tel. 1780 or 1722.

DUFFY, DR. J. LEONARD, 200 Central Ave. Hours 11-12, 2-4, 6-8. Tel. 3040.

HOLMES, DR. L. S.—Clinic Bldg., 241 Queen's Ave., specialist—Skin and genito-urinary diseases, X-ray, and all forms of electric treatments.

HUFFMAN, DR. J. L.—140 Waterloo, cor. Oxford. Phone 6822.

INGHAM, DR. G.—Specialist, eye, ear, nose and throat. 240 Queen's Ave. Tel. 3330W.

KARN, DR., 438 Clarence St.—Specialist, genito-urinary and rectal diseases.

MACDERMOTT, DR. W. B., 200 Queen's Ave. Tel. 309 or 1956.

REASON, DR. CLIFFORD, 538 Dundas St. Nervous diseases, surgery. Tel. 260.

SCHRAM, DR. JOHN S.—Cor. Kent and Talbot. Specialist midwifery, diseases women and children.

SCHRAM, DR. NORMAN F.—Cor. Dundas and Wharncliffe Rd. Phone 2300.

STEVENSON, DR. W. J.—339 Dundas. Specialty, diseases women, surgery. Dr. H. A. Stevenson, X-rays.

SWEENEY, DR. F. J.—Women's diseases, surgery. 720 Dundas. Tel. 7044.

WISMER, DR. H

BUSINESS OPPORTUNITIES

BLACKSMITH SHOP—Power equipped, with stock and tools, good house and barn, good drilled well, close to store, church and school, located in one of the best farming districts in Kent County, 50 rods from provincial highway, southern route, 5 miles from Blenheim, in the Village of Guild; business established over 50 years; will sell very reasonable if taken at once; reason for selling, other business interests. Address Jas. N. Neville, R. R. 6, Blenheim.

GROCERY or general store wanted at once; a good paying business. Address Box 36, Advertiser.

ONE of the best paying barber shops and poolrooms in Ontario. No opposition. Two chairs, two tables, cheap rent. Owner wishes to retire. Address Box 42, Advertiser.

TWO-CHAIR barber shop, confectionery, grocery, general store, general repairing shop, cottage for sale. Sydney Smythe, Market Lane, London.

WE HAVE several clients waiting for openings in the grocery, hardware, ice cream and candy businesses, etc. List your place of business for sale with us. Business Brokerage Bureau, 1-7 Dominion Bank Chambers.

AUTOMOBILES

FORD TOURING, splendid condition, starter, new battery, price right. Phone 5953J.

FORDS—Buy good used Fords from Middlesex Motors, Limited, London's Ford Dealer, in whom you can have confidence. Cars are repaired and repainted; any model; cash or terms.

FORD Speedster, 1921, in good condition, $250; 1918 Chevrolet touring, $175; 1918 Maxwell touring, mechanically good, five good tires, $150. Phone 2746.

HUDSON COUPE for sale, excellent running order; leaving city; bargain for cash. Phone 4803.

HUPMOBILE touring, Model N; one McLaughlin roadster, K 44; one McLaughlin roadster, D 44; one McLaughlin 7-passenger, D 55 one McLaughlin light six. These cars are in good condition. Call at 122 Fullarton St. Phone 2929J.

1 McLAUGHLIN, 1 Hupmobile, 3 Fords, cheap; repairs on all makes of cars. Middaugh & Loft, Canadian Garage. Phone 5998W.

McLAUGHLIN Touring, excellent condition, 5 cord tires, recently overhauled. 529 Ontario St. Phone 4422.

OVERLAND Sedan, modern 90, first-class condition, good engine. Spare tire. Address Box 51, Advertiser.

1920 FORD with starter, new batteries, demountable rims, 5 new tires and tubes, $225 takes it. 773 York St.

AUTO ACCESORIES.

FLY WHEELS, steel teeth, for any car. Bring your old one. London Auto Wreckers, 264 Horton St. Phone 3510J.

USED PARTS

For All Makes and Models of Cars.

WHITE AUTO WRECKING CO.

Phone 6881. 750 Simcoe St.

AUTO REPAIRING.

AUTO repairing, tops re-covered, work guaranteed. Frith, Alexander garage, 622 Elias St. Phone 2628J.

AUTO tops and body trimmings, slip covers. Mose Wilson & Son, 337 Talbot St. Tel. 5320W.

DON'T let your car face this season without an overhaul. Expert work done by P. Fuller, 19 King St. (rear Ward's Cigar Factory). Tel. 3947W.

HOW IS YOUR CAR?
If on the sick list, let us put her on the ready for duty list. Salmond Bros., 576 York St. Tel. 6998J.

SUPER SERVICE.
FORD OVERLAND
WILLYS-KNIGHT
RELIANCE GARAGE, LIMITED,
291-299 DUNDAS ST.
PHONE 6400. LONDON.

WE ARE painters to particular people. The J. P. Cook Auto Paint Shop. Phone 3670, over Beemer's, Queen's Ave.

TAXI SERVICE.

ADVANCE Taxi. Phone 3911, under new management.

BLUE BONNET Taxi; Tel. 6262. Baggage transfer. We never sleep.

DAVIS Taxi Service—Heated sedans. Night service. 739 Richmond. Tel. 7670.

MARLEY-HEXTER—Phone 2859. Reliable taxi service.

MARLEY Taxi—Reliable drivers and cars at reasonable rate. Phone 2823.

Syd Jackson's Auctions

SALE THIS DAY AT 2 O'CLOCK.
392 Waterloo St.

Excellent household furniture, piano, gramophone, canary bird and cage, splendid rugs, pictures, etc. A real good sale.

Syd. Jackson, Auctioneer. Phone 7460.

THIS FRIDAY EVENING AT 7:30.
768 Dundas St. East.

The whole contents of a residence removed from the country for convenience of sale. Splendid rugs, linoleum and floor covering and a host of excellent furniture, etc.

Syd. Jackson, Auctioneer. Phone 7460. b

Fred Genereaux

AUCTIONEER AND VALUATOR.

Nine Years with Cooper's Auctions.
91 ADELAIDE ST.
PHONE 3322J or 1332
for appointment and terms.
May 31

May & Ralph

AUCTIONEERS

List your sales with us—18 years' successful experience. 411 Ridout St. Phone 1249J, 6920W, 5084. 40u

Sewer Tenders

Sealed tenders will be received by the Town of Leamington up to 6 p.m., Wednesday, May 9, for the laying of 4,000 feet of 10 and 12 inch sewer on Erie St., and the construction of 7 manholes. Tenders to be for laying if tile is glazed crock, or if lap-jointed cement crock, the town to furnish the tile only. Plans, etc., with J. J. Newman, C.E., Davis Block, Windsor, and with the undersigned. No tender necessarily accepted. Dated Leamington, May 2, 1923.

R. M. SELKIRK,
Town Clerk, Leamington.
b

NOTICE IS HEREBY GIVEN that a bylaw was passed by the Council of the Corporation of the City of London on the 16th day of April, A. D., 1923, providing for the borrowing of $615,000, pending, or in lieu of selling certain debentures of the City of London, and that such bylaw was registered in the registry office of the County of Middlesex on the 20th day of April, A. D., 1923.

Any motion to quash or set aside the same or any part thereof must be made within three months after the first publication of this notice and cannot be made thereafter.

DATED the 20th day of April, A. D., 1923. S. BAKER, Clerk. A20,27-M4

MUSICAL INSTRUCTION

ANTHISTLE, GWENDOLYN — Concert artist, teacher of reading and dramatic art. Studio, Woodmen Bldg., 476 Richmond St. Phone 698W.

BARRON, W. C., pianist, composer, teacher. 23 Alma St.

COSMOPOLITE violins, violas, 'cellos, positively excel world's best. Repairer, remodeler and maker. 165 Albert St., London. Tel. 4959.

CRESSWELL, JAMES — Violin, band and orchestral instruments. 478 King St.

GRAY Music Studios—Imperial Bank Bldg. Banjo, ukulele, guitar, violin, singing, piano instruction. Tel. 5251W.

INSTRUCTION on violin, mandolin, guitar, banjo and kindred instruments. T. G. Shuter, Musical Art, 566 Dundas.

IRENE FOSTER—Piano. Institute of Musical Art. Term closes July 15.

KATHERINE MOORE
Singing and Piano. Studio, 377 Wellington St.

MISS TOPLEY THOMAS
Lecture, recitals, concert engagements. School of Dramatic Art.

POPULAR RAGTIME AND JAZZ PIANO-PLAYING
Guaranteed in 3 to 6 months. No scales or exercises. Popular songs taught immediately. Beginners or advanced pupils. Booklet mailed free, or call for demonstration. Marks-Winn School of Popular Music Ltd., 169½ Dundas St. Phone 6244.

ENTERTAINERS.

STEER, GEORGE A.—Entertainer. 94 Horton St.

VENETIAN Orchestra plays music as it should be played. Book now. P. Marshall, Manager. Tel. 4156J.

PIANO TUNERS.

ARTHUR PHILLIPS, late of Mason & Risch, tuning, etc. Phone 7754W.

OSTEOPATHIC PHYSICIANS

DETWILER, E. S., D.O., 444 Waterloo. Phone 3373. Hours: 11-12, 2-4, 7-9.

HARKINS, Drs. Marie H., Rebecca, St. George Apts., Wellington. Hours: 10-12, 2-5. Tel. 1360.

SHAY, WALTER G., D.O., 302 Royal Bank Bldg. Hours: 10-12 and 2-5 p.m. Tel. 2301W. Res. 2573W.

FOR SALE

Mother's Day

Sunday, May 13

We can have Flowers telegraphed to her if she is in a distant city.

Let us have your order now.

DICKS FLOWER SHOP

38u-xv

REACH BASEBALLS
15c to $2.25.
GURD'S, 185 Dundas St.
zxv

"Puro" Hydrated Lime

Good for the garden. It sweetens the soil. Can be used around the sink to dry up moisture, keep down odors and discourage vermin. It's best to brighten gloomy cellars. 15 cents to 35 cents per package.

W. A. O'DELL
Hardware, 389-393 Talbot.
Phone 187. Opp. the Market.

Free Demonstration

Lowe Bros.' Vernicol Graining and Floor Finish.

Saturday, May 5

J. A. BROWNLEE
385 Talbot St. tf

RUGS

Finest Assortment in Western Ontario.
Templeton's Seamless Axminsters and Wiltons.
Broadloom Plain Color Axminsters.
Brussels, Tapestry and Fibre Rugs.
Mogul Chinese Oriental Rugs.
Rugs and Runners to fit any room.

KEENE BROS.
THE KING STREET STORE.
zxv

GET
RIGNEY BROS'.
PRICES ON
Seed Potatoes
AND
Field and Garden Fertilizer.
PHONE 425. zxv

A Garden cuts the Cost of Living.
DOMINION SEEDS
Make a good garden a real possibility.
TESTED, TRIED AND TRUE.
DOMINION SEEDS LTD.

Gladioli Bulbs

$3 Per 100, Assorted

Best buy in years. Plant any time now.

GAMMAGE'S

PHONE 636—637

zxv

AUTOMOBILES. AUTOMOBILES AUTOMOBILES AUTOMOBILES

THE USED CAR EXCHANGE

Week-End Specials

McLaughlin-Buick, 4-cylinder Touring; cash $200.00; balance easy.

(2) McLaughlin-Buick 4-cylinder Roadsters; each cash $160.00; balance easy.

(2) McLaughlin-Buick 6-cylinder Touring; each cash $420.00; balance easy.

McLaughlin-Buick 6-cylinder 4-passenger Coupe, 1922; each cash $860.00; balance easy.

(2) Studebaker Special Six 1921 Touring; each cash $540.00; balance easy.

Oldsmobile, 7-passenger Touring; cash $400.00; balance easy.

Ford Sedan, 1921 model, many extras; cash $230.00; balance easy.

Many other Rebuilt Cars of exceptional value will be displayed and sold this week-end, every one carrying a guarantee, backed by McLaughlin Motor Car Co., Ltd.

YOU CAR TAKEN AS CASH PAYMENT.

McLAUGHLIN USED CAR EXCHANGE

Corner Richmond and Bathurst Streets.

Open Evenings.
39u

PAIGE and JEWETT

Sales and Service

Will be taken care of and business carried on as usual from this time on.

TENNENT & WILKINSON

68-72 York St. Phone 1490.

WINDSHIELDS

We have special windshield plate glass and modern facilities for fixing your broken windshields.
THE HOBBS MANUFACTURING COMPANY, LIMITED.

DODGE BROTHERS MOTOR CAR.
W. J. CHISHOLM
418 RICHMOND STREET.

A Complete Range of Prices and Models

Overland Touring	$ 363.00
Overland Roadster	370.00
Ford Touring	300.00
Reo Sedan	1,560.00
Maxwell Touring	395.00
Overland Touring	325.00
Willys-Knight Touring	500.00
Ford Sedan	625.00
McLaughlin Lt Six Touring	375.00
Overland Sedan	1,075.00
Willys-Knight Touring	1,200.00
Chevrolet Touring	250.00
Gray-Dort Roadster	250.00
Overland Touring	200.00
Chevrolet Touring	295.00
Willys-Knight Touring	1,700.00

J. W. McLaughlin
OVERLAND AND WILLYS-KNIGHT MOTOR CARS.
DUNDAS AND WATERLOO STS.
"ASK THE MAN WITH THE WHITE HAT."
40u

COMMERCIAL BODIES TO CLEAR.

ONE TON TRUCK BODY, canopy top, with sides that fold out and are removable, driver inclosed is not heavy, built special for Northern Electric Company and cost $425. Will sell very cheap.

DUMP BODY—1 cubic yard capacity for coal, gravel or cement, ideal for contractor's work. No reasonable offer turned down.

PLATFORM BODY for Ford runabout, all hardwood and ironed, very strong and durable, used about 3 months. Will take $20 cash.

J. W. McLAUGHLIN,
Overland and Willys-Knight Motor Cars.
Dundas and Waterloo Sts.
"Ask the Man With the White Hat."
40u

FOR SALE

FOR YOUR SPRING WEARING APPAREL
call at L. Wolf's Ladies' Wear. We will extend you credit.
372 DUNDAS STREET
Next to Cooper's Auction Rooms.
Phone 6112W. zxv

Furniture Exchange

We will allow you a fair price on any of your old furniture you would like to exchange on new goods. We have a large stock of bedroom, dining-room and living-room furniture, in all the new designs, at the lowest prices in the city.

Collett Furniture Co.
97 King St. zxv

Reo Roadster —Special—

Just refinished and rebuilt. Guaranteed same as new.

$1,175

Friday and Saturday only.

BEEMER & CO.
"The Home of Good Used Cars."
127-131 Queen's Ave. Phone 5670.
40u

TIRES NEW OR REPAIRED

New Dunlop or Dominion. People say our repairs are best. Rubber boots, half soled and repaired.

London Battery & Tire Repair
York and Talbot Sts. xv Phone 6151.

REAL ESTATE

Farm Wanted Near St. Marys

TO EXCHANGE.

on a frame cottage at $2,500, on Dundas St., containing 3 bedrooms, parlor, dining-room, kitchen, hydro, water, full basement. Lot 30 feet by 130 feet. Owner will give a lot valued at $450, and will pay cash for the balance.

$2,500—I have just listed one of those fine, big frame cottages on Pearl St., containing 3 bedrooms, parlor, dining-room, kitchen, summer kitchen, hydro, water, veranda, large lot, drive.

BUNGALOW NORTH.

$6,900—Fine sug brick and stucco bungalow, 3 bedrooms, large living-room with fireplace, dining-room, kitchen, pantry, veranda and garage, oak floors, 3-piece bathroom with pedestal basin and tile floors, full basement, furnace. Extra lot goes.

TO EXCHANGE FOR STORE.

$3,500—Piccadilly St., 1½-story frame cement foundation, 3 bedrooms, parlor, living-room, dining-room, kitchen, summer kitchen, hydro, gas, 3-piece bathroom, hardwood floors, veranda, barn, henhouse, fruit trees. Will exchange for store with living apartments.

$4,300—1½-story brick, 4 bedrooms, parlor, dining-room, kitchen, breakfast-room, hydro, gas, furnace, gas heater, veranda, full basement.

$4,000—1½-story frame, 3 bedrooms, hall, parlor, dining-room, kitchen, hydro, gas, water, 3-piece bathroom, instantaneous heater, part basement. Can be let in three separate apartments.

Apply Bert Weir
1561½ Dundas St. b

ELMWOOD AVENUE SUBDIVISION

Four of these lots were sold yesterday, and at the very low price they are asking, should be all sold in a few days.

$35.00 ON ELMWOOD AVE.
$25.00 ON CATHCART ST.
$20.00 ON DUCHESS AVE.

This property is at the corner of Elmwood, Cathcart and Duchess Ave. (Formerly owned by Colonel Lee and Mr. Jarvis.)

Apply Bert Weir
156 1-2 DUNDAS ST. b

GRIFFIN & CO.

REALTORS.
418 Talbot St. Phone 3193.

George Griffin, 7192W.
B. B. Hookway, 3613W.
Chas. Desand, 5982J.
F. J. McBride, 7122W.

$6,200—North; new rug brick bungalow; choicest residential section; cosy interior; six of the prettiest rooms your fancy can picture; 2 bedrooms, 3-piece white enamel bath, hardwood floors, French doors, electric fireplace, built-in cupboards, full basement, laundry tubs, side drive. This is real good value; come and convince yourself by inspection.

$4,900—North; 1½-story white brick, 6 rooms, 3 bedrooms and complete bath upstairs, good decorations and fixtures, gas heater, hot and cold water, furnace, lot 40x100 ft. This is a nice comfortable home, in a good locality.

$1,700—South; frame cottage, 4 rooms, lot 60x189, barn. A good buy to fix up and stucco over; $200 down will handle.

3 Beautiful Building Lots

Corner Piccadilly and Elizabeth Sts. Will consider exchange on house in city.

Apply
GRIFFIN & CO.
418 Talbot St. Phone 3193.
40u

MAHAFFY BROTHERS, LIMITED.
169½ Dundas St., over Peters'.

$1,300—$200 down buys 4-room frame, south, city water and electric lights, full basement.

$2,500—$500 down buys No. 2 Christie St., off Victoria St., near Ryerson School; possession immediately.

$3,100—$500 down, frame cottage, No. 120 Price St., off Hamilton Rd., 4 bedrooms, usual living-rooms, semi-modern, large garage; lots of fruit and shade trees. See this one before you buy.

H. E. BROWNLEE, Manager.
Phone 4453. b Residence 7218.

REAL ESTATE

Store For Sale

A fine large red brick store building in good location, in southeast end, consists of store with living apartment on ground floor and separate living apartment on second floor of 6 rooms and bathroom. Will consider exchange for cottage or small farm. Might rent. Immediate possession.

The Western Real Estate Exchange
LIMITED.
78 Dundas St., London. Phone 696
40u

Anderson & Co.

TO RENT—No. 64 Beaconsfield Ave., 1½-story brick, 7 rooms, fully modern. Rent $45 per month.

No. 550 Talbot St., 7 rooms, very central, modern. Possession at once. Very beautiful, large and modern home, close in, in South London, to rent by month, large grounds, $85 per month.

AN OPPORTUNITY FOR INVESTMENT IN CHOICE LONDON REALTY.

2-Story Double Brick House

Easily adaptable to apartments, close in, with large lot. Owner leaving city account health. Investigate. Address
BOX 48, ADVERTISER. 39c

W. B. REID

Phone 1161J. Real Estate.
403 Richmond St., Upstairs.

25-acre farm, Strathroy, to rent or exchange on house in city.

5 acres, close to Wharncliffe paved road and city for $3,300.

Cottage, Burwell St., goes at $1,700, $500 down.

New bungalow, south side, modern. Easy terms.

BIG SNAP, VACANT LOTS.

Four lots, Thornton avenue, block of beautiful homes. Snaps.

Three lots, north, choice. Snap at $5.00 reduction.

Three lots, Garfield avenue. A real snap for homes or investment.

Many other good lots, well located, as low as $15.00 a foot. Sales going through. List your properties with me.

SAM D. CAMPBELL.
Realtor.
422 Richmond St. b "The Hub."

SAM D. CAMPBELL

"Realtor." "Office of Opportunities."
Specializes Real Estate, Loans, Bonds, Rentals, Insurance, Valuations, Western Lands, Summer Homes, Port Stanley and elsewhere. Sales going through. List your properties, 422 Richmond St. "The Hub," London. b

SMALL HOME BARGAIN.

Reduced from $1,800 to $1,200 for quick sale. See me early. Two splendid homes for rent. List your properties with me, as sales are going through. Sam D. Campbell, 432 Richmond St., "The Hub." b

AUCTION SALE Valuable City Property

There will be offered for sale by public auction on the premises on SATURDAY, MAY 5, 1923, at the hour of 2:30 o'clock, p.m., the following residential property in the City of London:

HOUSE NO. 416 YORK ST., brick cottage; parlor, dining-room, three bedrooms.

HOUSE NO. 420 YORK ST., brick cottage; similar to above.

HOUSES NOS. 422 and 424 YORK ST., double brick houses; each house has four bedrooms, bathroom, furnace, etc.; will be sold together or separately to suit purchaser.

Also good building lot, 70x66, on west side of Burwell St., between King and York.

For particulars and conditions of sale apply to
THE FIDELITY TRUSTS COMPANY OF ONTARIO,
Dominion Savings Building.
PURDOM & PURDOM, Solicitors, or D. H. PORTER, Auctioneer.
110 Dundas St. A21,28-M2,4

There will be offered for sale by Public Auction the above beautiful home, No. 626 Wellington street, corner Hyman, fully modern, 10 rooms; corner lot 48.8x146.6; barn in rear, on Saturday, May 5th, at 11 a. m., on the premises.

There will also be offered at the same time a Gladstone carriage, in good condition.

For further particulars apply
D. H. PORTER, ESQ., J. W. G. WINNETT,
Auctioneer. 418 Talbot St., solicitor.
E2v-w.th.s

LOOSE ENGINE TIRE SPREADS C. N. R. RAILS

Accident Thursday Is Only Averted by Quick Work of Trackmen.

A rather unusual incident occurred yesterday on the Canadian National, when a tire on one of the driving wheels of engine No. 3344 became loose. The engine was hauling an extra westbound freight, and shortly after passing the flag station at Gobles this tire became loose and played havoc with the metals on the right-of-way.

It seems that the flanged tires on the driving wheels of locomotives are shrunk on in the same way as on farm wagons and that occasionally these become loose. In this instance the tire worked on and off from its center and acted as a revolving wedge, spreading the metals over the seven-mile stretch from Gobles to Woodstock.

At some places the tracks were spread as much as three and a half to four inches. The damage was discovered by a section hand, who thought the spreading was due to sun kinks from expansion. The freight was flagged at Woodstock, however, and the loose tire noticed.

Passenger train No. 17 followed the freight on a close schedule, and railwaymen here consider it nothing short of a miracle that this train was not wrecked in passing over the damaged rails. The repair gangs from Woodstock turned out and repaired the damage before No. 11, the next train due, went over the section.

VETERANS TAKE STEPS TO RUSH CONSOLIDATION

Chief Object Stated To Secure Additional Weight For Men's Requests.

The Dominion Veterans' Alliance is taking steps to expedite the consolidation of all Veterans' associations into one strong dominion-wide league. The chief object in doing this is to give greater solidarity and additional weight to all reasonable requests that the veterans may put forward in their interests, says F. B. Lavender, secretary.

The provincial Veterans' committee is working harmoniously and smoothly to hasten the amalgamation, and their work and meetings are now entirely free from the unfortunate bickerings and jealousy which marked the original attempts at consolidation before the Dominion Alliance was started.

The name which the Alliance will ultimately adopt is one of the subjects on the agenda of the coming provincial convention. Each chartered branch of the present Veterans' associations is entitled to send one delegate to the convention, and several organizations which up to the present have not received full recognition will be included in order to make the convention as representative as possible of all veterans in Canada.

WILL PLAY GALT TERRIERS.

Ottawa, May 4.—The St. Patricks baseball team, amateur champions of the city for the past three years, will open their season in Galt on Saturday with an exhibition game against the Terriers, last season's O. B. A. champions.

WINS SHOOTING CONTEST.

E. E. Murtagh, chief instructor of the Winchester Rifle Club in the "Y," has just won a shooting competition held under the auspices of the national headquarters. This was a competition open to all instructors of the W. J. R. C., and was unique in the fact that ten instructors made a higher possible score in the first shoot. In the finals E. E. Murtagh made a score of 200, just shading his next opponent by two shots.

COURT OF REVISION.

TAKE NOTICE that the Court of Revision will sit at the City Hall on the 15th day of May, 1923, at 7:30 p.m., in the matter of appeals against the assessment of Ward 4.

Dated this 3rd day of May, A. D., 1923.

b S. BAKER, Clerk.

News From the Churches

OFFICERS OF SUNDAY SCHOOL.

At the annual meeting of the board of management of the Centennial Methodist Sunday School, held at the home of Robert Tufts last evening, the reports presented showed that the various departments had made splendid progress in the past year. The treasurer's report showed a balance of $1,100, of which $390 was given to missions.

The following officers were elected: Superintendent, J. A. Paige; assistant superintendent, Mrs. R. Somerville; missionary superintendent, Edna Lancaster; grading superintendent, Muriel Lancaster; primary superintendents, Misses Anna Wright and Eva Lancaster; secretary-treasurer, A. Arthurs; assistants, J. Cake and E. Schott; pianist, Gladys Udy, and assistant, Mrs. C. T. Allan.

A vote of thanks and appreciation was given to the retiring superintendent, Robert Tufts, who has held the office for the past two years. At the close of the meeting refreshments were served by the host, and a vote of thanks was given by Rev. A. E. M. Thomson, who presided over the meeting.

Anniversary services are being held by the Sunday school next Sunday in the church, when Rev. H. T. Ferguson of Aylmer, a former pastor of Centennial Church, will speak.

HYATT AVENUE MISSION CIRCLE

The treasurer's report presented by Miss Mabel Case at the meeting of the Hyatt Avenue Mission Circle held last evening, showed that there was an increase over last year of 100 per cent. both in membership and money raised. Splendid papers were presented by Misses Mabel Case and Lily Hoffman, and piano selections by Miss Irene Ratz, a graduate of Alma College, were greatly enjoyed. The lesson was taken by Miss Ethel Hutchinson, and Miss Verna Flyford presided over the meeting.

PAPERS ON "BOLIVIA."

"Bolivia" was the topic taken at the meeting of the Egerton Street Baptist Mission Circle held last evening. Mrs. James Ardiel, vice-president, presided over the meeting. Mr. A. Burgess and Mrs. News both read interesting papers on this subject. A solo by Mrs. Strangleman was greatly enjoyed.

TALBOT ST. MISSION CIRCLE.

Mrs. Affleck read an interesting paper on Miss Hatch's work in Ramachandorapuram, India, at the meeting of the Mission Circle of Talbot Street Church, held yesterday afternoon. Mrs. Menhenick, who presided over the meeting, read a letter from Miss Hatch from India. Miss Guffin also gave a paper dealing with the life of John E. Davis, a martyr missionary, whose work was among the lepers.

EMPRESS AVE. CHOIR CONCERT

A splendid program was presented last evening at the concert given by the choir of Empress Avenue Methodist Church, under the direction of the organist and choir director, Miss Hazel Taylor, and assisted by the church orchestra under the leadership of Leslie Lucas.

A charming solo, "Open the Gate of the Temple," was given by Mrs. House, soloist of the choir, and a duet by Misses Gwen Ware and Straich, assisting soloists, was also greatly enjoyed. Other assisting artists were Mrs. Herbert Gibson and Mr. Clay Gibson.

The orchestra selections were among the pleasing numbers on the program, and the playing of the young members reflected great credit on the leader, Leslie Lucas.

The closing number was a cantata "Daughter of Jairus," with clever solo work taken by Messrs. Wildgust, Arnold Rossiter and Clay Gibson; Mrs. House, Mrs. Herbert Gibson and Misses Gwen Ware and Straich.

Following the concert the Ladies' Aid of the church, of which Mrs. G. Bowie is president, entertained those taking part at a banquet. A pleasing feature was the presentation to Miss Taylor of a cluster of flowers. L. D. Graham, president of the choir, made the presentation, also making a short address, in which he expressed the appreciation of the choir for the work done by Miss Taylor.

NEWS OF PROMOTION COMES TO 'CAPT.' LOGAN

Notified Today That He Has Been Advanced in Railway Police Service.

Police Captain "Bob" Logan, of the C. N. R., received official notification of his promotion from C. N. R. station police constable to police captain of the C. N. R. London division.

Friends of the stalwart railway veteran have written their congratulations from all over Canada, and two former Londoners wired him from Los Angeles and Chicago.

The fact that his new title and office permits him considerable latitude as to the area over which he holds police powers, is not worrying Captain Logan, who says that he still expects to spend most of his time around the London yards and station.

FRANCIS OUIMET WINS ROYAL ST. GEORGE'S CUP

Defeats Dr. O. P. Willing of Portland by One Stroke.

Sandwich, May 4.—Francis Ouimet of Boston won the Royal St. George's champion grand challenge golf trophy today, defeating by one stroke Dr. O. P. Willing of Portland, Ore., in the play-off of yesterday's tie. Ouimet took 77 strokes for the eighteen holes, while Dr. Willing required 78.

It was a hard-fought contest, with Dr. Willing on Ouimet's heels all the way. At the eighteenth hole the Oregon champion's approach shot came within three inches of the cup. Had it dropped in, it would have tied the match.

Ouimet went out in 37 and Willing in 38. The Boston golfer's play was steady and consistent, although his putting might have been improved upon. He took two putts on every green except two, and needed three on three.

Willing was frequently in the rough and in the bunkers, but he hung on tenaciously, largely through his superiority in putting. It was not until he reached the sixteenth that he required three putts; at the second, third, fifth, eight and eleventh holes he needed only one.

Ideal weather prevailed for the match.

AUSTRALIA'S DAVIS CUP WILL SAIL ON MAY 31

Sydney, Australia, May 4.—Australia's Davis cup team, comprising James O. Anderson, J. B. Hawkes, R. E. Schlesinger and I. D. McInnis, is scheduled to leave this country on May 31.

The council of the Australian Lawn Tennis Association has suggested that the team's match against Hawaii be played at New York.

BOYS' BANQUET IN Y. M. C. A.

The last banquet of the season will be held in the "Y" tonight at 6:15. This is the annual banquet to the boys between 12 and 17, and will be the occasion of the presentation of many of the trophies and prizes that have been won during the past winter. E. J. Jenkins will give an address and B. M. Russell of New Haven will also be one of the speakers of the evening. Mr. Russell is the national executive of the W. J. R. C., and will have something to tell the boys on the art of rifle shooting and the care and use of guns.

WILL ATTEMPT TO RUSH MANITOBA HOUSE CLOSING

Canadian Press Despatch.

Winnipeg, May 4.—Strenuous efforts will be made by the government to get the sessions of the legislature concluded by Saturday night, it was announced by Premier J. Bracken in the house yesterday.

FLEET OF LAKE STEAMERS CLEARS BIG ICE FIELDS

Canadian Press Despatch.

Port Arthur, Ont., May 4.—The fleet of fifteen steamers upbound to the head of the lakes were reported by wireless this morning to have cleared the big Whitefish ice fields. Seven cleared through at 8 o'clock and the balance at 9. The Glenlyon reports little difficulty, and the entire fleet expects to reach Port Arthur and Fort William Saturday morning.

ANNUAL MEETING OF LORNE AVE. MOTHER

Officers Re-elected and Reports Received Telling of Good Work.

With the membership doubled within the year, and a record of fine achievement along educational and other lines, the Lorne Avenue Mothers' Club was in happy mood for the annual meeting held last night in the school. Business included the voting of $10 to the Y. W. C. A. girls' camp at Port Bruce, and arrangements to support in every possible way the flower festival concert to pupils of the school are presenting next Wednesday evening in the Central Collegiate auditorium, directed by the staff.

Regretful reference was made to the death since the previous meeting of a valued member, Mrs. T. Doherty, and a resolution of sympathy passed to be forwarded to the bereaved family.

Officers were all re-elected by acclamation, with changes made only in the committees and conveners. Mrs. W. E. Rider received many congratulations upon the ability with which she has conducted the affairs of the club, in connection with her recent installation as president.

The executive now stands as follows: President, Mrs. W. E. Rider; 1st vice-president, Mrs. C. R. Wilson; 2nd vice-president, Mrs. C. Read; secretary-treasurer, Mrs. G. Rennard; press reporter, Mrs. R. Rider; pianist, Miss Lancaster; convener program committee, Mrs. A. Spaulding; convener visiting committee, Mrs. E. Luck; converer social committee, Mrs. F. Bartlett. The representative to the Child Welfare Association will be appointed at the next meeting.

Mrs. W. A. Tanner, 1st vice-president of the London Union Mothers' Club, presided for the election, and also gave an awakening address on "Religious Education in the Home." She urged the importance of the use of the ten commandments in the teaching and explaining of these to the children.

Mrs. John McMillan, one of the members, gave a pleasing solo, accompanied by her daughter, and two ex-pupils of the school, Velma Luck and Ada Joliffe, afforded variety to the program by piano duets.

In order to raise money to be able to send flowers to sick members, the club each meeting holds a "penny drill." Several who are on the sick list at present are to be remembered this week.

LORD BYNG GOES TO BRANTFORD.

Canadian Press Despatch.

Brantford, May 4.—Lord and Lady Byng will arrive in Brantford on Monday, May 14, to spend a week here incognito, and will occupy the residence of Lieutenant-Governor Colonel Harry Cockshutt. They will not participate in public functions of any kind.

Is not like ordinary milk, which varies from day to day. It is always of the same high, rich pure quality—always fresh—always ready—always on hand—and it is economical. Keep a few tins in the pantry.

Send for Free Recipe Book.

The Borden Co. Limited
MONTREAL
5-14-23

Borden's
ST. CHARLES MILK

"Up From the Death Cell"

The Story of a Man Who Won a Fight Against Big Odds

BY JOHN W. KANE

Violet Makes Two-Hundred-Mile Trip To Procure Saws Needed To Cut Kane's Cell Bars

SYNOPSIS.

Kane kills two carmen in a western state, while trying to hold them up. His partner, who has had no part in the affair, betrays him. A mob surrounds the jail; its leaders enter. Kane is disguised as a policeman and taken to the state penitentiary. He recalls how he himself five years before, as a lad, watched cowboys lynch two cattle thieves. He recalls his mother and father and sisters in Missouri. Curly's lucky number, 9, follows him; it is the number of his cell, of witnesses against him, of a page that opens at random in the Bible. He wants to make people understand—that the killing, though one in a robbery, was unpremeditated and in a way was done in self-defense. At length he writes his confession. He is returned from the state prison to the county jail. A prisoner in the adjoining cell is visited by his wife. With her is Violet Grey, a girl of means, who is struck by the thought that Curly has better stuff in him than his condition indicates. She offers to help him escape.

CHAPTER X

"Been worrying some, eh?"—and the hazel-brown eyes look dull—Violet Grey began in her modulated tones that, just then, carried an implied rebuke. "But what do you think?" The question seemed to change her whole expression and she deftly unwrapped a package and displayed a bottle of wine. "I kept Mr. Durridge looking right at me—kind of hypnotized him, I think—and I walked right on in here with this. If he'd noticed it I'd have effusively begged his pardon for my absent-mindedness—just taking it home, etc. —but let's sample it, please."

She took from her handbag two small glasses.

"You are surely an unusual girl," I said.

"Never mind the compliments, please," she returned, raising her glass, "but listen:

"'Yesterday this day's madness did prepare;
Tomorrow's silence, triumph, or despair;
Drink!—for you know not whence you came, nor why:
Drink!—for you know not why you go, nor where.'"

We drank—and then at her suggestion I poured another glass.

"Those lines I quoted are from 'The Rubaiyat'," she explained.

"That's all Greek to me," I said; "still, I surely like the idea as expressed."

"You're Out of Place!"

"You'll understand all such things some day," she replied; "no doubt much better than I do."

I did not answer that: I was suddenly so swept with the inconsistency of the whole situation that I wished to unload my thoughts in full and, perhaps, see her no more.

"Violet," said I, bringing my face close to the bars and speaking in little more than a whisper, "this won't do. You are out of place here, and as much as I appreciate and long for your coming, you must give it up. We can't think of anything like we spoke of the other day. What if, in an attempted hold-up by persons you have in mind, a jailer or some other person should be killed? That would not only involve you on a murder charge, but if it came out—which it would—that I was in on it, it would simply hurry my own trial along to the place of sure execution.

"Then there's always danger of treachery on the part of someone you might take into your confidence—look at my partner and what he did. If one of those who tried to take me out of here should get dangerously wounded he'd just tell the whole thing when found—and he'd be found, too. If this were a regular jail building, where I might get near a jailer while he was at the locked doors, I could take a gun and do the work myself—or make a try at it; but as it is, and particularly on your account, I simply can't think of going on with it in that way."

She looked at me thoughtfully for a moment. "I didn't know you could talk so well," she laughed softly. "The wine must be warming you up some. But I, too, have changed my former views. I'm willing—not only willing but most desirous of it—to try to get you out through these two sets of bars to the outside there. Is there any chance of that? Surely I could manage to get you out of the country."

I listened to her plans for helping me in the event of my escape from the building, and they seemed unusually feasible.

The Code Message.

I explained about the receipt at the bank of that money from home, and that I would refrain from turning it over to my attorney until we found out whether or not our plans were going to work; moreover, that after I was entirely in the clear—if I should reach that stage—I would write my home-folk; and they could recover the money.

"That's well," she returned; "but the question now is where and how am I to get the steel saws for you that will cut these things?" She tapped the bars with the tips of her fingers.

"I know the where and the how," I answered, "but the place is nearly two hundred miles from here, and you'd have to make the trip in person, of course."

I waited.

"Go on," she urged. "I have the time and the railroad fare and then some; and I'm anxious to spend it—all if necessary."

"Wait a minute," I set the bottle inside, well back out of sight. "I'll write a message to be given to a certain man." I mentioned the town. "I'll write it in code."

I wrote: 22-15-45 X 21-35-51-43 X 12-43-44 X 21-51-43 X 45-23-24-44 X 22-23-43-32 X 44-23-15 X 24-44 X 35-31.

XXXXX-13-55-XXXXX

"What does it all mean?" Violet asked. "Is that actually a message?"

"It is a message," I answered. "And if you hand that to him"—I mentioned the name—"it will bring the instruments we want for this."

She studied the numbers for a moment. "Translate it for me, won't you?"

"No, that's not necessary," I told her. "I'll do the translating some day in the future."

The Code Explained.

Here, however, I will translate it for the reader. Notice this combination of letters:

a b c d e
f g h i j
k l m n o
p q r s t
u v w x y
z

I want to write "Are you ready?" To make the "a" I write down the first horizontal line's first letter—first of the first; that is, one-one, or 11 To make the "r" it would become necessary to use the fourth line's third letter, which would be 43; and for the "e" we should have to use the first line's fifth letter, which combination of "first" and "fifth" would be written numerically 15. The word "are" would then have to be written 11-43-15. And so on with the next two words, causing the whole question, "Are you ready" to be written—with an "X" between each word—11-43-15 X 55-35-51 X 43-15-11-14-55.

By that same code it will be seen that I sent by Violet Grey a message that read as follows:

"Get four brs for this girl—she is o. k."

The "brs" was a contraction of the word briars, meaning what is known as briar steel saws, which are very thin, of various lengths—I wanted them some five inches long. They are made of high-class steel.

"Do you want me to call on him the first thing?" she inquired.

"Yes, and after I get them and find out whether or not they'll do the work then we could plan further."

"I'll Leave Tonight."

"I'll leave at 11:55 tonight—this very night," she declared, tucking the closely folded paper into her bosom.

We drank to it and I poured the remaining wine into a tin cup in the cell while she "planted" the empty bottle out of sight in one of those unoccupied cells to my left.

At the expiration of the half hour she and Fred's wife departed.

I had no way of telling whether or not Violet had been able to leave on that 11:55 train. The train would be due at the town to which she was going at 7:15 Thursday morning. Granting that she could meet my old-time friend and associate any time during the day, she could catch a return train at 10 that evening, and that would allow her to arrive in the capital city a little after 5 Friday morning. However, there was nothing I could do but wait.

That waiting period was but twenty-four hours until I heard from Miss Grey. In the afternoon delivery on Thursday came a card. It was written in what appeared to be a man's heavy hand, and read:

"Dear Jack:

"Your letter received some time ago, but business did not call me this way until now. I stopped off in order to see that man about those letters of recommendation that you wanted, but found within two minutes after leaving the train that he had sold out and gone further up the line, and so I was able to return and catch my same train. Will see him if possible up there, and then I'll likely get back down that way soon again.

"Yours,
"V. GREYSON."

THE SEARCH: CHAPTER ELEVEN ON SATURDAY.

(Copyright, 1923, in U. S. and Canada, Great Britain and South America, by the North American Newspaper Alliance. All rights reserved.)

U. F. O. OF WEST KENT TO HOLD CONVENTION

Members To Consider Candidate At Chatham Meeting On May 19th.

Special to The Advertiser.

Chatham, May 4.—A convention of the United Farmers of West Kent will be held in this city on Saturday, May 19th, for the purpose of discussing the advisability of selecting a candidate to contest the riding in the approaching provincial election. This decision was approved at a meeting of the U. F. O. executive held in Harrison Hall last evening.

Deputy Reeve Sam Montgomery of Dover Township, president of the county U. F. O., stated today that all the clubs in the riding will be invited to send delegates to the meeting.

Among the speakers slated to address the convention are D. L. McCreary of Wallaceburg; John Forsythe of Chatham Township; Reeve Goldwin Russel of Raleigh Township and President Montgomery.

WABASH

Special to The Advertiser.

Wabash, May 4.—A sacramental and reception service was held Sunday morning in the local Methodist Church and twelve new members were added to the church role.

On Sunday, May 13, Mothers' Day services will be held, at which Captain Auld, lady speaker of the Dresden Salvation Army staff, will be in charge. She will be assisted by the Ladies' Aid mothers and their daughters. A mothers' choir will also furnish singing.

The young people of Wabash staged their play, "The Village Lawyer" in the Dresden theatre, Monday evening.

Mrs. Holden Declares Tanlac Saved Her Life

Famous Medicine Ended Ten Years of Suffering and Restored Perfect Health, She States. Taken On Advice of Trained Nurse.

"If it hadn't been for Tanlac I don't believe I would be alive today," says Mrs. A. M. Holden, 377 Cannon St., Hamilton, Ont.

"I had been in ill health for ten years, my whole system had become disordered and I was so weak I couldn't walk across the floor without holding on to something. My appetite was gone, and I had to confine myself to very light food. I was so nervous and trembly I couldn't hold a cup of tea, and sleep was almost impossible.

"My daughter who is a trained and graduate medical electrician started me taking Tanlac. That was some time ago and I haven't been without it since. My daughter was just telling me the other day that the treatment has made me look like a different person, and I know I feel that way. My troubles have been completely overcome, and everyone remarks how well I look. I can never praise Tanlac enough."

Tanlac is for sale by all good druggists. Accept no substitute. Over 37-million bottles sold.—Advt.

Fishbein's Money-Raising Sale

Owing to the backward spring weather we are heavily stocked with spring merchandise and must turn this into ready cash. Knocked-down prices is the order of the day. Many garments marked at less than cost. You can save many dollars here now.

COATS

Exquisite designs in newest ideas, showing Russian blouses, balkans, ripple backs and belted models, hand-embroideries, silk stitchings, buckles, ornaments, novelty collars, side panels, etc., super-fine velours, and fully lined. Regular $27.50 to $38.50.

Sale prices **$19.75, $22.50, $24.75**

SUITS

A1 quality tricotines, in bloused and semi-balkan styles, also tailored models, buckles, beadings, hand-embroideries, novelty braids, slashed sides, button trimmed, pin-tuckings and strappings. Regular $38.50 to $45.00.

Sale prices **$28.75** and **$32.50**

Beautifully Embroidered All-Wool Tricotine Suits, crossed-over belts in front, wide flared sleeves, pin-tuckings, clusters of narrow fancy braids, long roll and shawl collars; excellent linings. Regular $25.00 to $30.00.

Sale prices **$16.75** and **$19.50**

COATS

Excellent velours, in latest models, with ropings, pin-tuckings, one-sided closings, pleats, buttons, stitchings, embroideries, etc., also tailored styles and Burberrys. Regular $16.50 to $25.00. **Sale prices**

$10.95, $12.75, $14.95, $16.50

DRESSES

Newest garments, in Alltyme crepes, Canton crepes, flat silk crepes, with Egyptian colorings, side drapes, fluted panels, beaded ornaments, Paisley and printed silks, etc. Reg. $25.00 to $38.50.

Sale prices **$18.50, $19.75, $23.50, $27.50**

Canton crepes, charmeuse and duchess satins, Alltyme crepes, in two-tone effects, long waisted models, with beadings, panels, tassels, embroideries, etc. Regular $15. to $25. **Sale prices**

$10.95, $14.75, $18.50

MANY OTHER BARGAINS THROUGHOUT THE STORE

FISHBEIN'S, 254 Dundas Street

JUST OPENED

A NEW SHIPMENT OF

April and May REPRINTS

Handsomely Bound. The Latest. The Best.

85c

MOTHER'S DAY CARDS
Are now on display.
Greet your Mother Mother's Day.

F. T. HARRIS

Books and Stationery. 173 Dundas.
b

Your New Spring Hat

MR. MAN

Is On Sale At About HALF Regular Retail Price

EVERY NEW SPRING SHADE.

Pearl Gray, Castor, Beaver, Briar, Stone, Serpent, Brown and Black. Every Hat Guaranteed Fur Felt Qualities.

$3.50 Fur Felt Hats. Now **$2.50**
$4.00 and $4.50 Fur Felt Hats. Now **$2.95**
$5.00 Fur Felt Hats, Silk Lined. Now **$3.50**
$6.00 Fur Felt Hats, Silk Lined. Now **$3.95**
$7.00 Fur Felt Hats, Silk Lined. Now **$4.95**

STYLES FOR EVERY MAN.

Another Shipment of

SPRING CAPS

Plain shades, Harrington and Donegal Tweeds. Everything that is new. All the best spring styles. Unbreakable peaks. Silk and satin linings.

Your Choice, $1.50

Regular $2.50, $3.00 and $3.50 values.

BOYS

$1.00 Caps for 65c
$1.25 Caps for 75c
$1.50 Caps for $1.00

All our Boys' Caps have unbreakable peaks.

CUMMING, The Clothier

342 Richmond Street. Opposite Hobbs Hardware.

Out of the high rent district, yet right in the heart of the city.

WILL PAVE THREE MILES OF ROAD NEAR CHATHAM

Special to The Advertiser.

Chatham, May 4.—Another three miles of pavement will be added this year to that already constructed on the provincial highway west of this city, stated a department engineer here yesterday.

A fleet of ten high-powered trucks arrived in the city from Toronto last evening and will make an early start hauling gravel at many points along the highway. The surface has been greatly improved during the past year, and the road was in good condition for traffic throughout the winter.

CANADIAN IMPORTS SHOW INCREASE IN 7 MONTHS

Canadian Press Despatch.

Washington, May 4.—Figures issued by the United States department of commerce yesterday place imports from Canada during the 7 months ending January, 1923, at $243,041,286, as compared with $181,617,822 for the same period last year. During the month of January, 1923, the United States, it was reported yesterday, imported from the dominion goods valued at $30,597,072, as against $25,214,086 in January, 1922.

MANY LABORERS WANTED FOR KENT COUNTY FARMS

Special to The Advertiser.

Chatham, May 3.—Over two hundred experienced farm laborers could be placed on Kent county farms immediately, state local labor officials. The demand for those men by farmers continues every day and any man who has had any experience is cheerfully taken out to the farms by the farmers in their cars.

A number of men who were employed in automobile factories in Detroit and Flint, Mich., are returning to the city claiming that there is a slackening up in the industrial situation and a number of employees are being laid off at the present time.

ENLARGE GALT SCHOOL.

Special to The Advertiser.

Galt, May 3—Work on the new $300,000 addition to the Galt Collegiate is being rushed now with about 50 men engaged on the job. One wing of the new building is to be ready for occupation in September.

SENTENCED TO THREE YEARS.

Canadian Press Despatch.

Toronto, May 4.—On three charges of theft and forgery from the provincial government, Archibald Smith, an employee of the highways department, was arraigned before Judge Coatsworth for trial yesterday. He was given three years.

Solid Oak Dining-Room Furniture Reduced

Twenty Oak Suites to Clear at Special Prices and Special Terms.

$25.00 Puts Any Suite In Your Home

THINK OF IT. A WHOLE YEAR TO PAY THE BALANCE.

These suites are made by Orillia Furniture Company, Elmira Furniture Company, Chesley Furniture, all reliable factories, who make good honest goods at medium prices.

This Solid Oak Suite

Queen Anne Design, Fumed or Old English finish. Beautifully proportioned and well finished..... **$139**
Sale price .....

$25 PUTS IT IN YOUR HOME.

This Solid Oak Suite

Colonial design in Golden and Fumed finish.... **$195**
9 pieces .....

This is a big massive suite, one of the finest examples of the Colonial period.

$25 PUTS IT IN YOUR HOME.

Solid Oak Buffet

Fumed or Golden Finish. Sale price Big massive Buffet $5.00 Puts it in your home.

$69.00

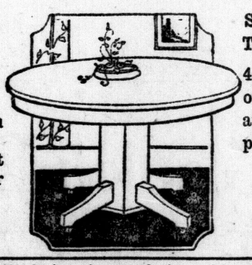

SOLID OAK EXTENSION TABLE

45-Inch Top, Fumed or Golden, well made and finished. Sale price

$23.00

$3.00 Delivers It.

Set of Diners, 5 small chairs, 1 armchair, golden or fumed finish, upholstered in genuine leather. Sale price..... **$35**
$5 Delivers a Set.

THIS WONDERFUL OFFER FOR THIS WEEK ONLY.

The Ontario Furniture Co., Ltd.

228-230 Dundas Street. London's Largest Home Furnishers

38c

New Stories By O. HENRY

THE COLONEL'S STORY.

They were sitting around a stove and the tobacco was passed around. They began to grow introspective.

The talk turned upon their old homes, and the changes that the cycling years bring about. They had lived in Houston for many years, but only one was a native Texan.

The Colonel hailed from Alabama, the judge was born in the swamps of Mississippi, the grocer first saw the light in a frozen town of Maine, and the major proudly claimed Tennessee as his birthplace.

"Have any of you fellows been home since you left there?" asked the colonel.

The judge had been back twice in twenty years; the major once; the grocer never.

"It's a curious feeling," said the colonel, "to go back to the old home where you were raised, after an absence of fifteen years. It is like seeing ghosts to be among people whom you have not seen in so long a time. Now, I went back to Crosstree, Alabama, just fifteen years after I left there. The impression made upon me was one that will never be obliterated.

"There was a girl in Crosstree once that I loved better than anything in the world. One day I slipped away from everybody and went down to the little grove where I used to walk with her. I walked along the paths we used to tread. The oaks along the sides had scarcely changed; the little blue flowers on either hand might have been the same ones she used to twine in her hair when she came to meet me.

"Our favorite walk had been along a line of thick laurels beyond which ran a little stream. Everything was the same. There was no change there to oppress my heart. Above were the same great sycamores and poplars; there ran the same brook; my feet trod the same path they had so often walked with her. It seemed that if I waited she would surely come again, tripping so lightly through the gloaming with her starry eyes, and nut-brown curls—and she loved me, too. It seemed then that nothing could ever have parted us—no doubt, no misunderstanding, no falsehood, but who can tell?

"I went to the end of the path. There stood the old hollow tree in which we used to place notes to each other. What sweet words that old tree could tell if it had known! I had fancied that during the rubs and knocks I had received from the world my heart had grown caloused; but such was not the case.

"I looked down into the hollow of the tree, and saw something white. It was a folded piece of paper, yellow and stained with age. I opened it, and read it with difficulty.

"'Dearest Richard—You know I will marry you if you want me to. Come round early tonight and I will give you my answer in a better way. Your own NELLIE.'

"Gentlemen, I stood there holding that little piece of paper in my hand like one in a dream. I had written a note asking her to marry me, and telling her to leave her answer in the old tree. She must have done so, and I never got to it; and all those years have rolled away since."

The crowd was silent. The major wiped his eyes, and the judge sniffed a little. They were middle-aged men now, but they, too, had known love.

"And then," said the grocer, "you left right away for Texas, and never saw her again?"

"No," said the colonel. "When I didn't come round that night, she sent her father after me, and we were married two months later. She and the five kids are up at the house now. Pass the tobacco, please."

Copyright, 1923, by the Houston Post. Published by arrangement with the Wheeler Syndicate, Inc.

RED ROSE TEA "is good tea"

You should try the ORANGE PEKOE QUALITY if you like a tea of the very finest flavor.

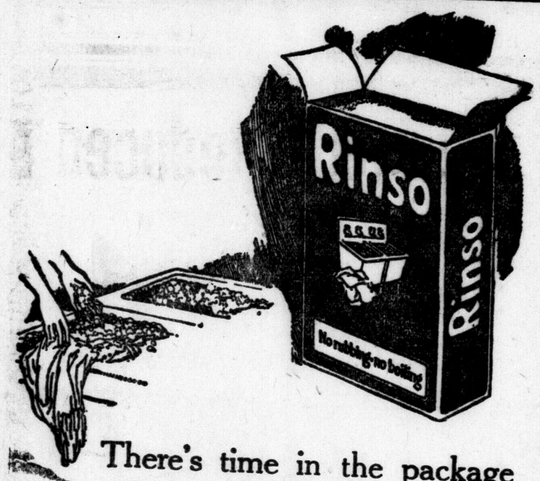

There's time in the package

Time to do the many things ordinarily put off on wash-day. For Rinso does not keep you standing over the wash-tub, rubbing until your back aches and your hands are red and sore.

Rinso, an entirely different kind of soap, soaks clothes clean. Rubbing and boiling are unnecessary. The big soapy Rinso suds gently loosen the most ground-in dirt without weakening a single thread.

Buy a package today. On sale at all good grocers and department stores.

LEVER BROTHERS LIMITED
TORONTO

R306

BEAUTIFUL HAIR MAKES GIRLS BEAUTIFUL

Newbro's Herpicide Makes The Hair Beautiful. Eradicates Dandruff and Stimulates The Hair Follicles of The Scalp. Guaranteed.

Girls! why not have beautiful hair? Snappy, luxuriant and shimmering hair will add greatly to your appearance.

Newbro's Herpicide will remove all traces of dandruff, stimulate the hair follicles of the scalp and prevent falling hair.

Use *Herpicide* for a while in secret, and see how quickly your friends will note the perfect luster, the natural sheen and the genuine charm obtained from its use.

Beautiful hair is yours for the effort. Get *Herpicide* today. Remember, satisfactory results guaranteed.

Newbro's Herpicide

REG. U.S. PAT. OFF.

BARNEY GOOGLE. — Barney Isn't Even a Good Risk. — BY BILLY DE BECK.

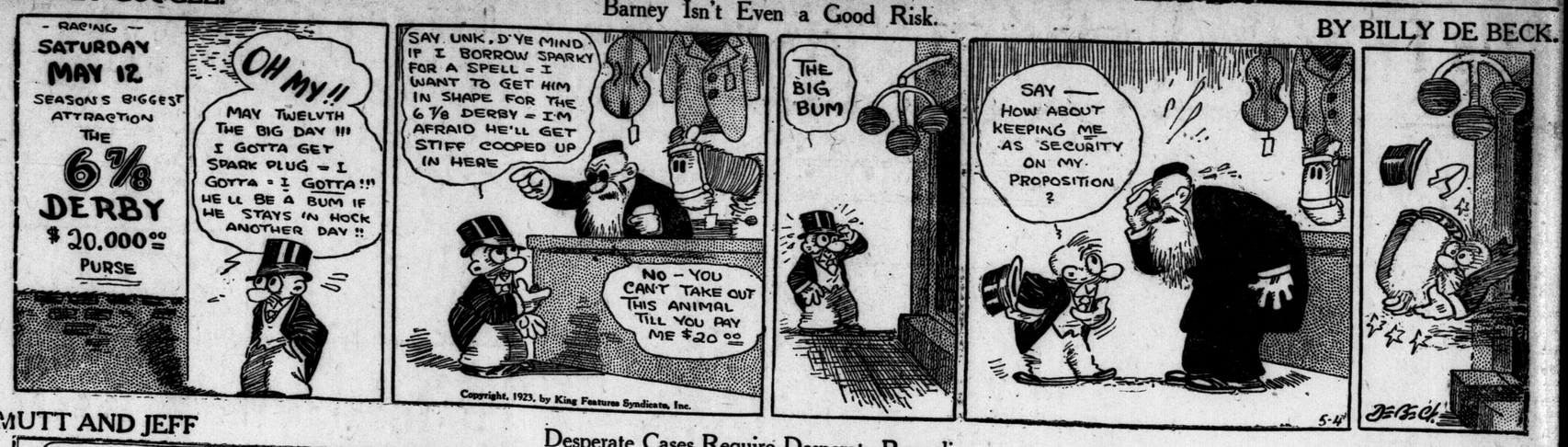

MUTT AND JEFF — Desperate Cases Require Desperate Remedies. — BY BUD FISHER

REG'LAR FELLERS — This Is a Great Story. — BY GENE BYRNES

GAS BUGGIES — It's Things Like This That Make Life Weary. — BY BECK

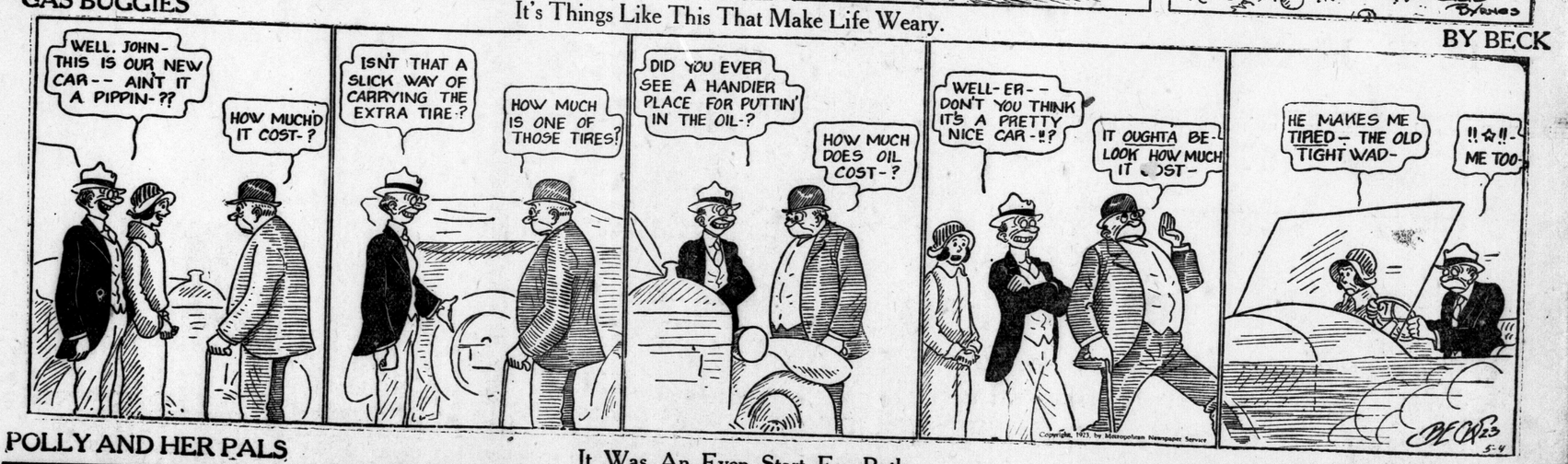

POLLY AND HER PALS — It Was An Even Start For Both. — BY CLIFF STERRETT

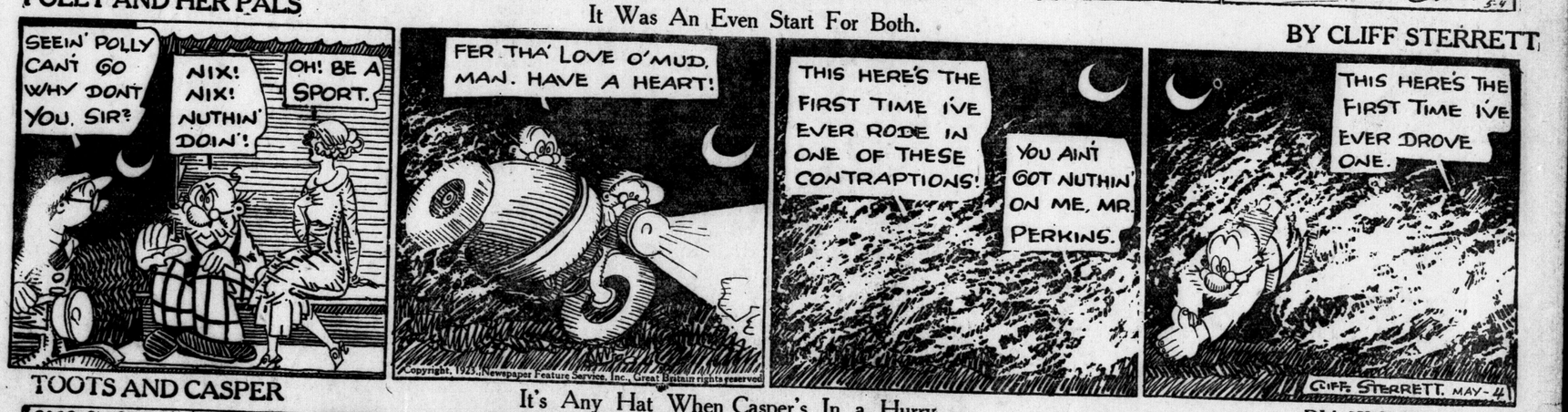

TOOTS AND CASPER — It's Any Hat When Casper's In a Hurry. — BY JIMMY MURPHY

The ADVERTISER'S PICTORIAL PAGE

A corner of the International Fashion Fair recently opened at Holland Park Hall. Arranging a Tut Ankh Amen headdress.

James Pomeroy Hendrick, who has been declared the handsomest man at Yale University. He intends to become a lawyer.

Walter Hagen and his bride, Mrs. Edna Crosby Straus of West Long Branch, N.J., photographed immediately after their marriage.

Viscount Oshimitzu Nishioji, who represents his country at the peace conference in Lausanne, Switzerland.

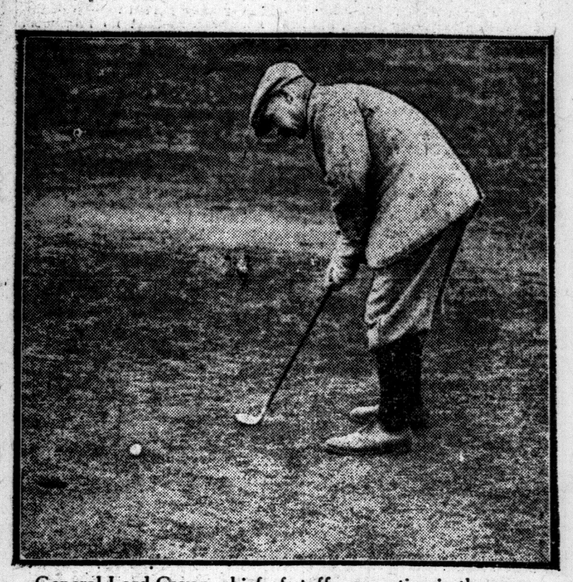

General Lord Cavan, chief of staff, competing in the army golf championship at Littlestone, Kent.

Esther Williams and Bernice Kerns, undergraduettes of Ohio State College, are hiking from Columbus, Ohio, to San Francisco, as the result of a wager.

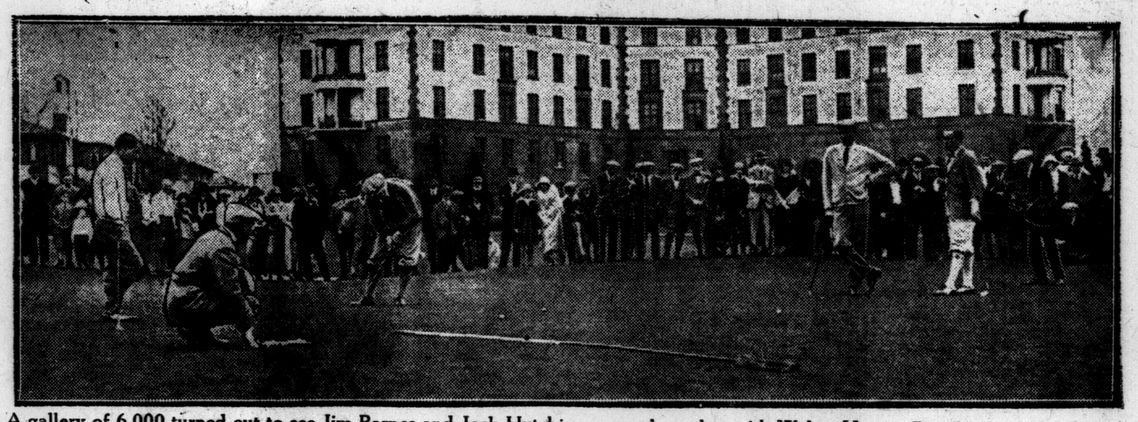

A gallery of 6,000 turned out to see Jim Barnes and Jock Hutchinson match strokes with Walter Hagen, British open champion, and Gene Sarazen, juvenile American open champion. The former pair won.

Mr. Bonar Law, the prime minister, leaving No. 10 Downing street on his way to the House of Commons.

Mrs. Jack London, widow of the famous novelist, acting as godmother for a French child in one of the poorer sections of Paris.

A dainty slip-on sweater of blue silk, embroidered in delicate shades of red, blue, green and tan. The hat is of blue straw with a rough edging stitched on.

The Countess de Filippi, one of Italy's most beautiful girls, was the winner of the beauty contest held on the Riviera.

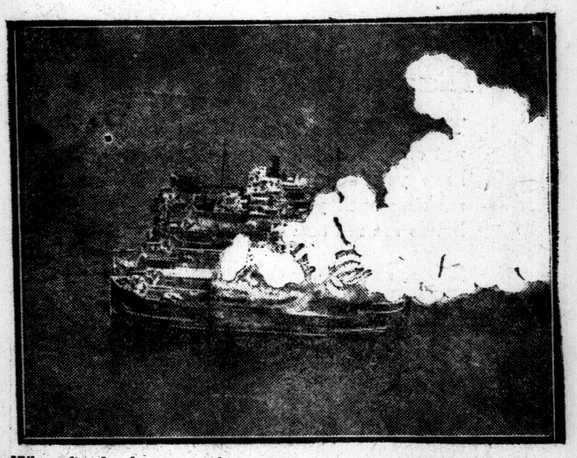

When fire broke out in this group of vessels at Widewater, Va., a radio call for help was sent out and as a result the flames were soon quenched. The photo was taken from a seaplane.

The world's first knitting marathon is now under way at Atlantic City. The contestants are fed by a hotel chef, as they are counted out if their hands stop moving.

Viola Dana, film star, convalescing after undergoing an operation and spending two weeks in hospital.

The public schools sports meeting at Stamford Bridge. A close race in the 120 yard hurdles.

STOCKTAKING BARGAINS

We Must Clear Out Everything

Awarded "GRAND PRIZE," "BLUE RIBBON," "GOLD MEDAL," "THE VERY BEST" 'FACTORY TO HOME PRICES'

100 PHONOGRAPHS—25 PIANOS—15 PLAYERS

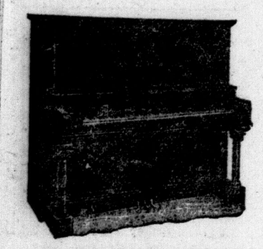

5,000 Records—35c Each or 3 for $1—2,000 Player Rolls at 25c Each

Sheet Music, Music Books, Violins, Guitars, Ukuleles, Strings, Fittings, Cases, Etc.

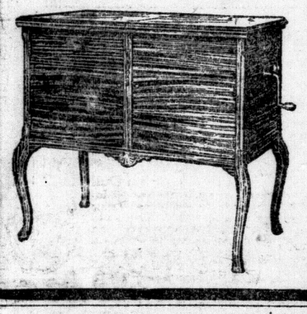

$5 Cash—Phonographs—$1 Per Week—$5 Cash—Phonographs—$1.25 Week Up

Reg. Price $40 NOW $20.00	Reg. Price $50 NOW $25.00	Reg. Price $60 NOW $28.50	Reg. Price $65 NOW $30.00	Reg. Price $75 NOW $37.50	Reg. Price $90 NOW $42.50	Reg. Price $110 NOW $51.50	Reg. Price $135 NOW $75.00	Reg. Price $160 NOW $90.00	Reg. Price $245 NOW $119.50	Reg. Price $295 NOW $153.50	Reg. Price $315 NOW $167.50	Reg. Price $385 NOW $217.50

FREE—6 Double-Sided Records With Above—FREE—12 Double-Sided Records With Above

PIANOS AND PLAYERS

Newcombe Cottage Upright Piano, burl walnut. Reg. price $350. Now $150.00
Heintzman & Co. Piano, 7 1-3 octaves, full metal plate. Guaranteed $72.50
Symphony Upright Mahogany Piano. Exceptionally good. Reg. price $375. Now $175.00
Durham Upright Piano. Extra fine piano and tone. Reg. price $400. Now $190.00
Haines Bros. Upright Mahogany Piano. This is a big snap. Reg. price $450. Now $210.00
Emerson Upright Piano, refinished. First-class bargain. Reg. price $475. Now $225.00
A Modern Mahogany Player-Piano. Used only few months. Reg. price $900. Now $550.00
A Strictly High-Class Player. Used for demonstration only. Reg. price $950. Now $595.00
SMALL CASH PAYMENT DOWN AND FROM $1.25 UP PER WEEK.

Your Money Back Guarantee.

No need our making explanations about these bargains, this guarantee explains all, and is your protection and guarantee of satisfaction. If, after purchasing from us, the instrument is not as represented, you may return any time within 30 days and money will be refunded.

OPEN EVENINGS

STARR CO., LTD.

Your Last Chance

TO GET

RECORDS 35c EACH, OR 3 FOR $1

All new, and play on all makes of phonographs.

PLAYER ROLLS AT 25c

Reg. prices, $1, $1.25, $1.50. Each roll guaranteed.

Phonograph Needles, 5c for 100

These are first-class Needles, and regular price is 15 cents per 100.

PIANOS AND PHONOGRAPHS

At These Prices

MUSICAL INSTRUMENTS

Violins, Regular Price $10, now $6.25; $15 now $7.75; $25 now $12.50.
Guitars, Regular Price $10, now $6.75; $25 now $12.50; $35 now $17.50
Banjos, Regular Price, $20, now $14.50; $50 now $32.50; Cases now $3.50.
Ukuleles, Regular Price $4.50, now $2.50; $5.75 now $3; $12 now $5.90.
Mouth Organs at 25c, 50c, 65c, 75c, $1.00, $1.25, $1.50, and up.
Violin, Guitar, Banjo and Ukulele Strings, 5c, 10c and up.
Violin, Guitar, Banjo, and Ukulele Cases, $2.00 and up.
Sheet Music Cases at $1.00, $1.50, $2.00, $2.50, $3.00 and up.

SPECIAL SALE OF HIGH-CLASS VIOLINS ON EASY TERMS OF PAYMENT.

SHEET MUSIC AND MUSIC BOOKS

We have all the latest hits in Dance and Song at lowest prices.

GRAB BAG ROLLS OF SHEET MUSIC

5 COPIES OF MUSIC FOR 25c

OPEN EVENINGS

191 Dundas St.

ALLIES CONSENT TO ELIMINATION OF ONE CLAUSE

Treaty Concession Is Made To Turks Under Certain Conditions.

ISMET PROTESTS

Claims Acceptance of Article Would Restore Capitulation Policy.

Associated Press Despatch.

Lausanne, May 3.—Debate at today's session of the Near East Conference was centered on the fact that the Turks entirely suppressed the article in the allied draft treaty, according foreign educational, medical and religious institutions exemption from custom duties on all necessities imported by them into Turkey.

General Pelle, chief French delegate, defended the provision as a continuation of the privileges granted by Turkey before the war, and declared that enforcement of the customs decision would entail great hardship for the institutions.

Ismet Pasha, for Turkey, argued that acceptance of the article as drafted by the allies, would mean a return to the system of capitulations, or special privileges for foreigners, of which the new Turkey wished to be rid.

The allies finally agreed to the elimination of the article on condition that Turkey make an independent declaration to the effect that for a period of five years she will grant exemption from duty in such cases when requested.

The matter was referred in this form to the drafting committee. The conference also agreed upon equality of taxation for Turkish nationals and foreign individuals in Turkey, but the Angora delegates refused to agree to give the same bounties of exemption of taxes and rebates to foreign companies, explaining that the Turks desire to encourage home industry. The question was submitted to the experts.

MOSLEMS APPROVE.

Special Cable to The London Advertiser and The Philadelphia Public Ledger.

Constantinople, May 4. — Indian Moslems generally have approved Angora's revolutionary changes in the status of the Caliphate beyond the wildest expectations of the Turks, many of whom have feared that the separation of the church and state would cost them their prestige in Islam.

The congress of Moslem religious doctors at Calcutta wired Mustafa Kemal that they have bestowed on him the title of "renovator of the Caliphate," expressing great confidence in him and the Angora government and asking them to safeguard not only the interests of Turkey, but of all Islam, and accepting the new status of the Caliphate which has been decreed by Turkish assembly.

Shaking Gun In Girl's Face Bandit Robs Windsor Store

Takes $35 From the Till of H. Richardson's Store and Escapes Down an Alley, Pursued by Several Persons.

Canadian Press Despatch.

Windsor, May 4.—Flourishing a gun in the face of a girl clerk, who was alone in the store, a bandit robbed the clothing store of H. Richardson, Pitt street east, of between $35 and $40 here shortly after noon yesterday.

The clerk, Freda Richardson, told the police she saw the man hanging about the front of the building for some time previous to the departure of the proprietor for lunch. After he had gone the man walked into the store and asked for a handkerchief, tendering a $1 bill in payment. When Miss Richardson opened the cash register, he produced the revolver and ordered her into a corner, then cleaned out the till.

The bandit ran from the store and was pursued by several persons in the neighborhood, but he disappeared in an alley and though police scoured the district they were unable to find any trace of him.

Says Immigrants Coming From U. S. Although Canadians Leaving Country

Special to The Advertiser.

Sarnia, May 4.—The United States is repopulating Ontario rather than the contrary at the present time. Last month, according to J. W. Robson, chief immigration inspector at this point, the entries from the United States doubled those of the month of March. It is quite true that many of them were Canadians; in fact, according to Mr. Robson, last week 52 individuals, mostly farmers' sons and farm hands, returned via this port for the district of Parkhill alone.

Reports emanating from Windsor that 3,000 monthly are leaving Ontario for the United States are in no way reflected in local records. It is correct, Mr. Robson says, that there is a considerable exodus from the farms in the winter months, many taking advantage of the per capita tax, which permits them to remain in the United States for six months. They find lucrative positions in automobile factories and other industries, but generally return at the expiration of the term of admission.

Two Americans occupying responsible positions who returned recently from Syria declare that the Turks can raise the country in revolt against the French any time they wish. It is doubted whether the French seriously contemplate action against the Turks, pointing out they have their hands full with the Arab population.

The refusal of the Turks to give up the bank deposits the fleeing Greeks left in Smyrna is arousing the indignation of Athens. The press calls it a possible casus belli.

THINK MAN HELD KNOWS OF KENT COUNTY MURDER

Special to The Advertiser.

Chatham, May 4.—Kent County authorities have a man under observation in the St. Joseph's Hospital in this city, whom they believe knows something about the death of an old man, Whelan by name, who was foully murdered by persons unknown several years ago. For obvious reasons, the name of the man is withheld by the police, who allege that the man in question is mentally deranged owing to his alleged knowledge of the crime.

The police are determined, following the disappearance of some evidence several weeks ago, to locate the persons who committed the crime and bring them to justice.

A. M. GRIER WILL SPEAK.

Special to The Advertiser.

Stratford, May 4. — The Stratford Chamber of Commerce has secured a brilliant speaker for their annual banquet in the person of A. Munro Grier. He will speak in the Chamber of Commerce rooms after the annual dinner tonight.

GUELPH CONGREGATION GREETS NEW PASTOR

Induct Rev. J. A. McKenzie To Fill Pulpit of Chalmers Church.

Special to The Advertiser.

Guelph, May 4.—Rev. J. A. McKenzie of Peterboro, who recently received a call to Chalmers Church, this city, was officially inducted as the new pastor of Chalmers Church this afternoon before a congregation that filled the sacred edifice. Rev. Mr. McKenzie succeeds Rev. Geo. A. Little, who some time ago resigned the pastorate to accept the position of associate editor of Presbyterian Publications.

In the temporary absence of Rev. M. B. Davison of Galt, Rev. K. J. McDonald, also of Galt, presided, and conducted the services. Rev. M. F. Stewart of Linwood delivered the sermon; Rev. M. B. Davison of Galt, who arrived late, addressed the minister, while Rev. A. M. Hamilton of Guelph, interim moderator of Chalmers Church session, addressed the congregation. Rev. Mr. McKenzie will occupy his pulpit for the first time next Sunday.

REV. WILLIAM TUCKER DIES.

Canadian Press Despatch.

Toronto, May 4.—Rev. William Tucker, a retired Methodist minister, died at his residence here yesterday. He was in his 89th year.

FIGHTS BOOTLEGGERS IS TERRIBLY INJURED

Drumheller Constable Not Expected To Live—Two Men Held.

Canadian Press Despatch.

Drumheller, May 4.—With little chance of recovery, Charles Paris, of the local police force, is in the hospital suffering from terrible injuries and Ike Trider and D. B. Buchanan, alleged bootleggers, are in jail awaiting preliminary trial as the result of Chief of Police Fletcher and Constable Paris attempting to arrest the two men Wednesday night.

The constables jumped on the running board of the automobile which was loaded with cases of whiskey. The car continued on its course, the police shooting at the tires and mechanism. Finally, while a fifty-mile pace was being hit up, the driver steered the car directly at the rails of a lumber fence and one of the dislodged timbers pierced the radiator, split as it passed through the hood and entered the abdomen of the constable.

The injured man, who was a former member of the Mounted Police, has been conscious throughout the night and cheerfully conversed with his relatives though there is not a remote chance of his living many hours.

ASK ROAD BE DESIGNATED AS PROVINCIAL HIGHWAY

Canadian Press Despatch.

Toronto, May 3.—A Peel county deputation saw Hon. F. C. Biggs requesting that the road through Bolton be designated as a provincial highway. As the road has not yet been made a county road it cannot be taken over just now. Members of the deputation said they would have the county council take the road over and come again to the Ontario government with the request that it be made a provincial highway.

BISHOP WILL CONSECRATE CHURCH IN DORCHESTER

Special to The Advertiser.

Dorchester, May 4.—Special services will be held in St. Peter's Anglican Church Sunday next. In the morning the service will be the consecration of the church, and in the evening the regular anniversary. The speaker for both services will be Bishop Williams. Appropriate music for the day is being prepared by the choir.

HUGHES MAY INTERCEDE ON BEHALF OF HOWAT

Canadian Press Despatch.

Pittsburg, Kansas, May 4.—Secretary of State Hughes was asked yesterday to intercede with the Canadian government for Alex. Howat, former miner's union chieftain of Kansas, now detained in Canada, following his entering that country to speak to the coal miners.

HEARS DAMAGE CLAIMS AGAINST GERMANY

Hon. William Pugsley Acting As Commissioner To Investigate Charges.

Canadian Press Despatch.

Ottawa, May 4.—Horrors of war were recalled at the hearing of claims yesterday by Hon. William Pugsley, the commissioner investigating Canadian illegal warfare claims against Germany. In the minds of the majority of the witnesses eight years had not dimmed the memory of the Lusitania, the Hesperian and other torpedoed ships.

"You had no warning of the torpedo?" Mr. Pugsley would ask. And "None whatever" was the only reply.

The largest claim was for $3,400,000 from the Battle Line steamship companies, St. John, N.B., whose two boats were interned by Germany during the war.

Several other claims were from men and women who were passengers on torpedoed vessels.

Having read the order-in-council providing for the investigation of claims, Hon. Mr. Pugsley said his duty was to hear civilian claims only, and not those in naval or military service. The German consul at Montreal had been notified to attend or send a representative, but he was not represented at the hearing. In all 837 claims had been made, but for the present local claims would be considered.

MAGISTRATE IN PRESTON DISMISSES O. T. A. CASE

Special to The Advertiser.

Galt, May 4.—On a nice point of law an O. T. A. case was dismissed by Magistrate Blake in the Preston court yesterday. The Preston police had visited the home of A. Scori and found a bottle on the table and two glasses and four men in the room. The contents of the bottle was emptied into a basin of water, which the police testified tasted of liquor. They went away, leaving the bottle on the table and later discovering this went back and got what they claimed to be the same bottle, but being unable to prove this, the case was dismissed.

DENIES DISAGREEMENT BETWEEN CAPITALISTS

Associated Press Despatch.

New York, May 4.—Denial that there is any disagreement between the Canadian capitalists who hold an interest in the Chester concession for the development of Turkish resources and the United States majority holders of the concession was made yesterday by C. P. Barnard, K.C., Montreal, who, with Major Clayton-Kennedy, represents the Canadian section of the syndicate. A story published by the New York World had declared that Canadian capital threatened to become a contender for ownership of the concession and that an appeal to the courts might be made to settle the differences between the "rival interests."

Stage Heated Row In House Over Estimates For Police

Col. J. A. Currie and Z. Mageau Shake Fists At Each Other During Legislative Argument Over $741,125 Item.

Canadian Press Despatch.

Toronto, May 4.—Premier Drury announced in the Legislature yesterday that no reports would be made by the Gregory Commission investigating Hydro matters after the house had risen. After dissolution all hearings by the commission will be held in camera. Before tonight the commission will submit a report on the Guelph Electric Railways now operated by the Hydro. This will be the last report until after the election, and at further sittings the public will be excluded so that none of the proceedings can be used for political purposes in the election.

The amendments to the medical act were put through committee and the withdrawal of one clause swept away all difference of opinion among the members. Those now qualifying at schools of various healing arts will be obliged to take an examination arranged by the government. Previously, by the clause now withdrawn, they would have waited a year for legislation containing the regulations for those coming from colleges. An act amending the companies' act, putting it in conformity with the Blue Sky Law, passed committee. The amendment comes into effect by proclamation after September 1, just as the Blue Sky Law does.

Casselman Withdraws Bill.

In view of the adoption of his suggestion in a government bill by the minister of education, W. H. Casselman withdrew his bill which would have made the adolescent school act ineffective in rural schools for five years. The act as amended by the minister does not apply to rural school sections.

An item of $741,125 in the estimates for law enforcement started a real row in the house in which at one stage two members, Col. J. A. Currie, Toronto, and Z. Mageau, Sturgeon Falls, were standing shaking their fists at each other. Col. Currie said the item was a blank check for the attorney-general and asked for details. The attorney-general said he could find it in the public accounts for last year and that this year the same purposes were to be served. "What I am going to say to the attorney-general is this,' continued Col. Currie. "A few years ago this country was a peaceful country and had not a host of spies similar to those we have now. The people were law abiding and God-fearing. Now the attorney-general comes in and wants to plant a whole army on us. In every village we see the officer of the attorney-general strutting around."

Mr. Mageau referred to police activities in 1917 and said he had a boy in France who was not given a ballot in the federal election.

Col. Currie—"I did not hide behind my son but went to war, and I am older than you."

Mr. Mageau—"I offered to raise a battalion here and I was refused, and my compatriots did as much as I did." The rest was lost as the two men shouted at each other. When order was restored Col. Currie referred to the O. T. A. police as "black and tans."

House to Close Saturday.

Just before the house rose at 6 o'clock, Premier Drury presented the report of the special committee dealing with the bill providing recognition of the services of Dr. Banting and Dr. Best. As well as agreeing to the proposal of establishing a chair at the University of Toronto for Dr. Best, the committee recommended that $10,000 be given him to offset the expense he has incurred in his valuable research work. The house will probably adopt the report unanimously.

The Legislature adjourned at six o'clock until tomorrow morning at 11. Practically all government legislation has been dealt with and tomorrow will be devoted to business of private members, with the expectation that the business of the session will be concluded before six o'clock. The formal closing of the house will take place Saturday. Today a large portion of the estimates were put through.

BURBERRY'S ENGLISH SUITS

We have now in stock new spring styles, in Burberry's Suits for Men's exclusive styles and exceptional qualities, at reasonable prices.

$49.50 and $55.00

There's Double Satisfaction in Our Hats—

Style and Quality

and we show you the largest variety of good Hats to choose from; exclusive styles, in Scott's, Stetson's, Mosant's, Borsalino, Christy's, and others.

$5.00 to $10.00

BOUGHNER

WAS LOVELY VISION IN ANY BOUDOIR CAP

So Golden-Haired Bride-Elect Bought All She Tried On.

WAS FRIEND ENVIOUS

Tailor-Made Type Declared Her Husband Would Not Tolerate Them.

"My husband simply won't permit me to wear boudoir caps. He thinks they are so untidy. He abominates them," said the young matron virtuously as the June bride-to-be headed her yesterday in the direction of the boudoir cap section of a big London store.

June bride smiled a wicked little smile as much as to say, "Now I wonder why!"

She knew perfectly well that a boudoir cap, even in its most glorified edition, never looks its best on the sleek haired type of person, who parts her shiny brown hair in the middle, draws in a neat knot at the back of her neat head, dons sports or tailored attire and looks her very best. She may be an ideal homemaker, a born interior decorator, an affectionate wife and tender mother, but she just naturally doesn't fit into a fluffy setting.

Bride-to-be is another story. Her locks aren't bobbed, even if they give the impression. Her golden wig (all her own) just can't help curling up cheerfully and lightly. Her big, dark brown eyes are never so shining a contrast to the waves of golden hair, the delicate rose and cream white of her complexion as when they peep out from under the frill of a bewitching boudoir cap.

She wasn't to be turned aside from her purpose by terrible tales of domineering husbands.

"Show me boudoir caps," she said sweetly to the young woman in smart black who was immediately all admiring attention.

Whips Off Hat.

June bride whipped off her saucy little spring touque and turned her attention first to a morsel of pale pink georgette for a crown, combined with dainty creamy lace, decked with knots of little French flowers in pastel shades, and finished with a twisted band of rose satin ribbon and perky bows.

She tried it on, turned to the mirror, and the deed was done.

"I'll have that," she said.

Just then, her attention was caught by the blue she liked best in crepe de chene, a deep band of lace to fit around her head, points sticking out saucily over the ears, and, a contrast in a narrow sash of old gold grosgrain ribbon, tied in bows and ends to hang down at the back.

So irresistibly mischievous was the vision which flirted back at her from the mirror that she exclaimed, "I simply must have that to wear with my raw silk kimona. It's so sensible for traveling."

Then she spied one of apricot mauve and filmy lace with an emphasizing touch in violet.

Her "Tweeds."

"Won't I look just like a sad, young widow," she exclaimed audaciously, managing to look very demure. "Yes, I'll take the mauve."

"But," protested the bewildered, and rather shocked young matron friend, "You don't want all those caps? I wouldn't wear out that number in a life time."

"I will," said the charming young thing sweetly. "Of course, I just intended to buy one, but, really, don't you think these are fascinating?"

"On you, perhaps, but my husband——"

Polite as she is, as a rule, bride-to-be didn't wait for the latest bulletin about "my husband." She had discovered something else which chained her attention and overpowered her economy and prudence.

It was crepe de chene, just in the shade of the loveliest deep rose pink roses, made like a regular bonnet. The fabric gathered into an elastic at the back, the fullness in front distributed along a wide band of creamy beige lace, which flapped out in forward curling scallops on either side, just where the shell-like ears were in hiding. Band was held in its place by invisible wiring, and loops of rose ribbon added just one more touch of coquettishness.

Beneath it peeked out the golden curls.

Bride-to-be was in ecstasy, and even young matron admitted it was just the one thing needed to go with a "heavenly" rose negligee, about which opinions had been divided a few minutes before.

"Of course," said young matron, "if you want to squander your money that way, and you think Jim will approve of boudoir caps, why, I suppose it is all right, but, now, my husband——"

June bride wasn't paying attention. She was counting out the money for the caps, and figuring out in her pretty head to see if she had enough left to buy the negligee, too.

WILL ELECT OFFICERS.
Special to The Advertiser.

Ilderton, May 3.—The annual meeting of the Coldstream Women's Institute will be held in the Forester's Hall, Poplar Hill, Tuesday afternoon, May 8, at 2.30 o'clock. The election of new officers will be a main feature.

Mothers and Their Children

THE IRRITABLE CHILD.

Most grown-ups seem to forget that a child cannot describe his physical symptoms the way they can. Often when a child shows ill-temper, it is merely some discomfort showing itself. An older person would receive sympathetic attention, where a child is punished. Therefore I have made it a rule to presuppose that there is always a physical cause for my child's bad conduct. I investigate to make sure before ever punishing.

(Copyright, 1923, Associated Editors.)

LOVELY MAY BRIDE.

Now she is Mrs. Archie Leitch of Detroit. Previous to the wedding which took place at 5 p.m. on May Day, in the home of her sister, Mrs. Wilbur H. Darch, Hellmuth avenue, she was Miss Marguerite Hooker, one of London's very winsome young girls.

VICTORIA REBEKAHS MAKE PRESENTATIONS

Give Mrs. Powell Flowers On Twenty-Fifth Anniversary, Pianist Ring.

An interesting event of last evening was an entertainment given by the members of the Victorian Rebekah Lodge in their rooms, in honor of one of their number, Mrs. Ellen Powell, who has been a member for twenty-nine years. Mrs. Powell claims the second longest membership.

During the evening, the guest of honor was presented with a cluster of flowers from the lodge, and was also showered with congratulations. Another presentation was made to the pianist, Miss Gladys Udy, a Rebekah ring.

Among the guests present were, Mrs. Harriett Ferguson, of Komoka, who will complete her thirtieth year as a member this summer and Mrs. Hazel Parsons, district deputy president.

Following the initiation, which was conducted by Mrs. A. E. Austin, noble grand, a social hour was enjoyed when seventeen past noble grands, who were specially invited to do honor to Mrs. Powell, were entertained.

WEDDINGS

ATKINSON—BAKER.
Special to The Advertiser.

Paris, May 3.—A wedding of much social interest was solemnized at three o'clock on Monday afternoon, at the home of the bride's mother, Mrs. William Baker, when her daughter, Gwendolyn May, was united in marriage to James Russell Atkinson of Oakville. Rev. Dr. D. E. Martin officiated. The bride, who was given in marriage by her mother, looked very lovely, wearing a wedding gown of ivory satin, veiled with lace. Her bridal veil of silk net was caught with orange blossoms, and she carried a bouquet of Ophelia and Sweetheart roses and sweet peas. A bell of white carnations was suspended from the arch, beneath which the ceremony was performed. Miss Rena Barker, attractively gowned in pale blue organdie, and carrying pink roses, was maid of honor. Mr. M. Brown attended the groom. Miss Olive Culp played Mendelssohn's Wedding March.

After the ceremony, a wedding supper was served in the dining room, where roses and carnations arranged with artistic effect decorated the table, centered with the wedding cake.

Mr. and Mrs. Atkinson left on a trip to points east. They will reside in Oakville. The groom's gift to the bride was a diamond pin set in platinum, to the bridesmaid a brooch set with pearls, to the pianist a pearl pin, and to the best man a pair of gold cuff links.

HUNTER—DOUGLAS.

A very pretty event took place at the home of Mrs. Margaret A. Douglas, James street, Petrolea, on Wednesday, April 25, when her youngest daughter, Elizabeth, was united in marriage to Robert R. Hunter, son of Mr. and Mrs. Peter Hunter. The bride entered the drawing-room leaning on the arm of her brother Ernest, to the strains of Lohengrin's wedding march, played by her sister, Mrs. R. Henderson. She looked very charming in a pink silk crepe gown, and carried a bouquet of Ophelia roses. Her only attendant was little Margaret Stewart, niece of the bride, who made a winsome flower girl.

After the signing of the register the wedding guests partook of a sumptuous wedding dinner. The groom's gift to the bride was a handsome necklace of pearls, and to the flower girl a pearl ring. The bride's traveling suit was navy blue tricotine with hat to match. The ceremony was performed by Rev. J. D. Richardson. After receiving congratulations the happy couple left by motor for Niagara Falls and points east.

HOYT—PATTERSON.

Carnations, daffodils and sweet peas were used as effective decorations to adorn the home of Mr. and Mrs. Samuel Patterson, London Township, for the wedding of their eldest daughter, Elizabeth Rosaline, to Albert A. Hoyt, of the first concession of Westminster, which took place Saturday, April 21, at 7 o'clock. Rev. L. W. Reid of Hale Street Methodist Church performed the ceremony, the bridal party standing under an arch of evergreen and white bells. To the strains of the wedding march played by the groom's sister, Miss Eva I. Hoyt, the bride entered the drawing-room with her father. She wore a gown of ivory satin and radium lace and a wedding veil, and she carried a bouquet of carnations and sweet peas. Miss Viola Patterson, sister of the bride, acted as bridesmaid, and was gowned in silver gray crepe de chine with a hat to match. She carried carnations. Mr. John Hoyt, brother of the groom, acted as best man. Following the ceremony, a wedding breakfast was served; the guests numbered 25. Misses Hattie Hanshaw, Edna Gracey, Myrtle McCaskill and Olive McCaskill acted as assistants. The groom's gifts to the bridesmaid and pianist were gold pins, and to the best man gold cuff links. Mr. and Mrs. Hoyt left later for Windsor, where they will reside.

WHAT DO YOU SUPPOSE THEY DREAMED?

Wedding cake used at the marriage of the Duke of York. The cake was 10 feet in height and 7½ feet in diameter at the base. Each of the 3,000 guests at the wedding reception received a piece.

Social and Personal

Miss Alice May Smith is visiting in Hamilton, the guest of Mr. and Mrs. Jopson.

Miss Anna Henry, of Chicago, is spending the week in London, visiting relatives.

Mrs. William Loney, of Hamilton, is visiting her mother, Mrs. T. W. Hawkshaw, Central avenue.

Mr. and Mrs. W. H. Mooney were in Chatham this week visiting with Mr. and Mrs. Alex Gregory.

A meeting of the Local Council of Women has been called for Monday at two o'clock in the King Street "Y."

Miss Inez Stewart, of Hamilton, returns home today after visiting with Dr. Nelson George and Mrs. George, Waterloo street.

Mrs. Aaron Child has arrived in town after spending the winter with her son, Mr. C. B. Child, 17 Heath street, Toronto, and has reopened her home, 788 Wellington street.

Mr. Jack Russell, of Queen's University, Toronto, visited his parents, Mr. and Mrs. E. M. Russell, 98 Windsor avenue, going on to Powassan, Ont., where he will spend the summer.

In honor of her guest, Miss Inez Stewart, of Hamilton, Mrs. Nelson George entertained at a charming tea at the Highland Golf Club yesterday afternoon. Her niece, Miss Anne George, assisted the hostess in receiving the young guests. At the tea hour, Mrs. W. A. Martin poured.

Mrs. Harold Truax, Colborne street entertained at a jolly children's party yesterday afternoon, in honor of the seventh birthday of her daughter, Dorothy. Games were enjoyed and later supper was served at a table gay with golden daffodils, yellow candles, and dainty yellow baskets.

Over 250 guests were present at the dance given by the Daughters of Zion in Hyman Hall last evening. Blue and white, the society's colors, were used effectively as decorations. Lombardo's orchestra provided excellent music, and after the first half of the program had been enjoyed, a dainty buffet supper was served. Among the guests, who were received by the general convener, Miss Ida Lewis and her committee were many persons from out of town. The committee included Misses Silverstein, Vernon, Cohan, Dena Lewis and Sadie Rose.

Sorrow has been brought to a large circle of relatives and friends in London and district by the news of the death of Mrs. Hugh Brodie, which occurred at her home, 4888 Grand Boulevard West, Detroit, this week. Spending her girlhood in Westminster Township, and living in London many years after her marriage before going to Detroit, she has frequently returned to make visits. Motoring to Glencoe last summer, she intended coming on to London, but was obliged to return without doing so, owing to failing health. She had been confined to her home all winter and spring.

Mrs. Alice Henderson, of London, and her clever company of young entertainers, who have been on tour for several months in the States, have been meeting with great success, according to press notices sent home to friends and relatives of the young artists. The Girls' Kiltie Band, owing to its novelty and ability, has created much enthusiasm everywhere. Most flattering things have been said of the dancing of Miss Mary Bishop and Miss Hilda Griffith, talented pupils of Mrs. Henderson, and of her own comedy numbers. Everywhere they have been entertained by Scotch societies, Rotary clubs, Chambers of Commerce and other community societies. Leaving London in October they toured Michigan, Ohio, Pennsylvania, Illinois, Wisconsin, Minnesota, Montana, Washington, Oregon, and are at present in Southern California. They come back by way of Salt Lake City, Denver and Chicago.

LADIES' GOLF CLUB.

At a meeting of the ladies' golf committee of the London Hunt and Country Club held yesterday afternoon at the Kennels plans were made for a field day to be held May 24th. In the morning, driving, putting and approaching contests will be held, and in the afternoon, mixed foursomes are to be arranged.

The first interclub match will be May 15th, when Rosedale will visit London. It is expected that a large number of these interclub matches will be held during the season. A number of local golfers are looking forward to the Ontario tournament, which takes place the week of June 4th in Brantford. Mrs. George Little is captain of the local committee and Mrs. Ronald Harris, president.

Our Children By Angelo Patri

By ANGELO PATRI.

FOR WHOM?

Some children have the notion that whenever they do something they have been told to do that they are obliging somebody tremendously; generally the person who took the trouble to direct them.

"Why are you late, Conrad?"

"My mother wanted me to put on my rubbers for her, so I did, and it kept me late."

Later on the teacher says: "You are weak in your table of fours. Better write it a couple of times tonight and I'll hear it as soon as you come in the morning."

Conrad goes home in a very sulky mood. She wants me to write that old table. Just on her account I've got to write and write. I did the old thing in class for her, and that ought to be enough. She wants too much!"

"For teacher." "For mother."

It never dawns upon him that it is entirely for himself. Of course, we cannot expect the child to realize the benefit of the training he is receiving or to appreciate it at anything like its value, but he can be given a point of view a bit nearer the truth than the one that makes him consider himself a public benefactor every time he takes up his lead pencil.

When he needs his rubbers he should be told to put them on, but his mother should not say: "Put on your rubbers for mother," nor should a teacher say: "Now study your table for Miss Ann."

He needs to know that he wears rubbers for himself and that he studies his lesson for the same person, and that those who help him are conferring the favor, not receiving it.

It is very easy to teach a child that the whole world waits upon him. All you have to do is to say a few things like: "Come along now, like a good little girl and let me curl your hair. I like your hair curled. Stand still for mother! Look pretty for mother. Study your lesson for the teacher. Take your medicine for the doctor. Eat your dinner for nurse"—and the thing is done.

Then you have an unpleasant, grouchy child on your hands, who demands a bribe before doing the common ordinary things that every healthy, worth-while child in the country does as a matter of course. Curing him is a much more difficult matter than spoiling him.

He carries his notion of his personal importance into every interest that touches him, and because nobody agrees with it really, he finds every man's hand against him.

He believes that everybody who doesn't accept him at his own value is his enemy and imagines himself surrounded by hostile people.

It doesn't occur to him that nobody cares. Everybody is putting on his own rubbers and learning his own lessons for himself with no time for the fellow who wants an audience to play up to.

By the time he acutally gets the point and is persuaded he may sneeze his head off and nobody will turn around, and that he may never study a lesson and the others will be just as wise, he has lost much of what he set out to get and which he may never regain. Be fair with him. Teach him from the start that he is educating himself.

(Copyright, 1923, by the Bell Syndicate, Inc.)

MRS. J. J. GOODMAN,

Popular choice for the presidency of the Riverview Mothers' Club at the annual meeting held this week. She rendered outstanding service for a couple of years as convener of the relief committee. She is convener of the ways and means committee of the W. C. T. U.

—Portrait by Sanders Studio

PRESENTS ABLE PAPER ON SIR LOMER GOUIN

Mrs. Detwiler Advises Educational Chapter To Watch His Career.

Giving an illuminating paper on the subject of "Sir Lomer Gouin, Canadian Statesman," at the meeting of the Nicholas Wilson Chapter, I. O. D. E., held in the home of the regent, Mrs. G. L. Macdonald, Mrs. J. D. Detwiler referred to the fact he had been spoken of as "The Sphinx of Canadian Public Life."

"He is a man of outstanding ability, efficient, cool, collected, impassive," she continued.

Introducing the subject, the speaker drew attention to the position in which the Liberal government finds itself at Ottawa, due to the French bloc, led by Sir Lomer. Following this, a careful review was given of Sir Lomer's life, and the qualities which fit him for administration of public affairs.

"Sir Lomer's administration in his native Province of Quebec," she said, "was marked by important reforms and advancement in the realms of education, finance, agriculture, commerce, colonization, etc. He has broad views, great energy and unimpeachable integrity. At present he is probably the most interesting figure that has arisen on the political horizon of our Dominion. We will do well to follow the career of the power behind the throne in Canada."

Arrangements were made at the meeting for the presentation of a patriotic picture to the Central Collegiate next week by Mrs. G. L. Macdonald on behalf of the chapter, and also for presentation of the gold medal offered for an oratorical contest in the school, and captured by Miss Ruth Fox. This will be done next Wednesday morning, it is understood. At the tea hour the hostess was assisted by Mrs. Fred Whitton.

MRS. A. E. AUSTIN,

Noble Grand of Victoria Rebekah Lodge, who presided last evening at the special celebration night gathering, in honor of Mrs. Ellen Powell, who has completed her twenty-ninth year as a member of Victoria Rebekah Lodge, the second longest record in the order here. The business of the evening included initiation, conducted by Mrs. Austin.

Portrait by Sanders Studio.

CLUB NEWS

PLAN W. C. T. U. CONVENTION.

Plans for the Middlesex county convention of the W. C. T. U. were made at an executive meeting held in the city yesterday, this to take place June 19 and 20. Of special interest, in view of the approaching election, will be a review of the present temperance situation in Ontario, given by a speaker of authoritative knowledge, at the public meeting on Wednesday evening, June 20. Mrs. Ada Potter, Wardsville, is county president.

GOING TO EDMONTON.

In order to raise funds towards the expenses of a western tour, the London Shamrocks basketball team is holding a sale of home-cooking in the market house tomorrow, under the direction of the president, Miss Garrett. Mrs. G. A. Wenige and Mrs. (Dr.) Smith will assist as salesladies. The team is leaving May 19 for Edmonton to contest the Dominion basketball championship. Arrangements for a match in Calgary have been made by Rev. H. H. Bingham, formerly of London. Dr. and Mrs. Smith are accompanying the girls, the former as coach, the latter as chaperone.

U. F. W. O. PLAYS BALL.

Charing Cross U. F. W. O. held a very large meeting at the home of Mrs. Charles Sparks of Blenheim on Tuesday evening. Miss Vera Crackle read an interesting article, and Mrs. Will Hunter gave a paper on "Improvements in the Home." The duet by Miss Catherine and Miss Vera Crackle was much enjoyed. Mrs. Thomas Walker presided, and a basketball game at the next meeting, on the lawn of Mrs. Sparks', was arranged.

CENTENNIAL L. A.

The following officers were elected at the meeting of the Ladies' Aid of Centennial Church held yesterday afternoon: President, Mrs. Arthur Rogers; first vice, Mrs. R. H. Reid; second vice, Mrs. Leith; secretary, Mrs. Russell; treasurer, Mrs. Doane; floral committee, Mrs. M. Smith; parsonage committee, Mrs. Smale and Mrs. Jack Wilkey; press reporter, Mrs. Joseph Cake. A hearty vote of thanks was given to the retiring officers.

SEW FOR HOME.

The members of the Tecumseh Mothers' Club were busy at the school yesterday sewing little garments for the children of the Ronald Gray Home.

MUST SERVE SELF.

An empire self-serve supper will be given this month by the Baptist Ladies' Aid, Chatham. Plans for the affair were made at the meeting on Tuesday. Mrs. H. Grey Hodges, the newly-elected president, presided, and Mrs. J. T. Marshall gave a Bible reading. Mrs. A. Dodman and Mrs. George Chamberlain were appointed conveners of the supper.

CHARING CROSS S. S.

Charing Cross Sunday school held its annual meeting at the church on Tuesday evening. The election of officers resulted as follows: Superintendent, Thomas Jenner; assistant, George Jackson; secretary, Milton Young; assistant, Leonard Jenner; treasurer, Stanley Crackle; pianist, Jean Stenton; assistant, Mrs. John Jenner; clerk, James Russell. A vote of thanks was extended to Mr. Eaton for his blackboard drawings each Sunday.

Gray's, Limited

Store Hours 9 a.m. to 6 p.m., Including Saturdays.

Saturday Sale of TRIMMED HATS

$4.95

Smart, new, attractive Hats, in the season's most novel styles, materials, trimmings and colors, many of which have been selected from much higher-priced lines. Make your selection early on Saturday.

Millinery Department, Fourth Floor.

Saturday Specials

THE NEWEST VOGUE OF SWEATERS.

LADIES' LIGHT-WEIGHT PULLOVERS, in fancy openwork, V-neck, short sleeves, belt attached, colors sand, peacock, venice, gladiolus. Special at **$3.50**

LADIES' PULLOVERS, knitted in fancy stitch, round neck, long sleeves, collar, cuffs and belt attached, colors orchid, bluebell, navy, pumpkin and white. Special at **$2.50**

CHILDREN'S PULLOVERS, round or V-neck, long or short sleeves, belt attached, colors peacock, orchid, turquoise, buff, gold red; all sizes. Sale price **$3.85**

LADIES' FINE WOOL KNITTED SWEATER COATS, tuxedo collar, colors of bluebell, poppy, navy, rose, green; collar and cuffs on contrasting colors. Special at **$5.95**

Knit Goods Department, Third Floor.

42-INCH SILK CREPE VOILES
$1.19 Yard

Suitable for dresses, blouses, negligees, etc., colors black, navy, brown, flesh and white. At a remarkably low price, a yard **$1.19**

Lace Department, Second Floor.

GOOD VALUES IN RIBBONS

MOIRE RIBBON, 5-inch width, navy, black, brown, sky, pink, red, rose, dandelion and white. Price, a yard .. **60c**

SILK RIBBONS, in Roman stripe, dresden and plain colors, 5 to 5½ inch widths. Price, a yard **45c**

Main Floor.

SATURDAY SALE OF MIDDIES, 89c.

LADIES' AND CHILDREN'S MIDDIES—Balkan and regulation style, made of good-quality middy twill, all white, or with colored collars, sizes 8 to 42.

ON SALE SATURDAY

CHILDREN'S RAINPROOF CAPES, with hood attached, colors gray or tan, sizes 4 to 14 years. Sale price **$2.19**

Third Floor.

Saturday's Sale of SUITS

THREE-PIECE SUITS, of navy poiret twill, with waist of tan canton crepe, trimmings of military braid and buttons, sizes 18 and 20. Special at **$25.00**

THREE-PIECE SUITS of gray or blue French flannel. Waist, collar and cuffs of check flannel. Sizes 16 and 18. Special at **$18.50**

Third Floor.

Extra Size Coats

All fashioned on slenderizing lines. COATS of fine wool velour, embroidered or plain tailored. Special prices, **$26.50** and **$29.50**

Third Floor.

SATURDAY'S SALE OF
Silk Dresses

Sample models, including dresses of navy taffeta, sizes up to 38. Saturday to clear at, each.. **$9.95**

Third Floor.

Cotton Canton Crepe

This smart and popular fabric is in plain colors of Nile green, apricot, rose, delft, mauve, tangerine, and American Beauty, 36-inch width. Price, a yard **85c**

Wash Goods Department, Second Floor.

Table Oilcloth

1¼-yard width, in red patterns only. Regular 50c. On sale Saturday at, a yard **39c**

Fine Dress Serge, $1.75 Yard

Navy blue serge, fine all-wool, suitable for dress, skirt or summer suit. Exceptional value at, a yard **$1.75**

Dress Goods Department, Second Floor.

Japanese Lunch Cloths,

BLUE PRINTS.

30-inch square at, each	75c
45-inch square at, each	$1.00
54-inch square at, each	$1.50
63-inch square at, each	$1.75
72-inch square at, each	$2.25
Tray Cloths at, each	25c
Cushion Tops at, each	25c
Scarfs at, each	50c
Serviettes at, per dozen	35c

Staple Department, Main Floor.

Saturday Only Special Sale of Madras Curtains.

ABOUT HALF PRICE
$5.00 VALUES, PAIR $2.59

LOVELY MADRAS CURTAINS, fresh and cool looking, suitable for any window in the house, pretty patterns, in all cream or cream grounds, with pink or blue roses, 2½-yard length. This special lot will provide a fine opportunity to brighten the windows of the home at a big saving. On Saturday only at, a pair **$2.59**

Curtain Department, Second Floor.

On Sale Saturday 1265 Yards of AWNING DUCKS

Mill ends, ¾-yard to 10-yard lengths, in all wanted shades and stripes, greens, tans, navys, browns, and some plain-colored tans. Have your correct measurements with you for each strip required. Why pay 65c and 75c a yard, for this is the price by the bolt? Our Saturday's sale price, a yard **39c**

Staple Department, Main Floor.

HEMSTITCHING and PICOTING.
Orders Promptly Filled.
Fourth Floor.

GRAY'S, LIMITED
140 DUNDAS ST. PHONES 115 and 116

Agents for Butterick's Patterns, The Delineator, Quarterly and Needle Art.
Main Floor.

"SAY IT WITH FLOWERS."
MOTHER'S DAY
May 13th.
FROM
West Floral Co.
249 Dundas St. Phone 2187.

Everyone's Doing It Now

SILK Hosiery a luxury? Not according to figures. In the United States, last year, not to mention Canada, silk hosiery production showed an increase of nearly double over 1919, with an output of 13,902,256 dozen pairs.

A Magazine Page For Everyone

Bride-To-Be Files Her Teeth

ONE of the first ceremonies of a Malay wedding is the filing of the bride's teeth. Marriageable girls are locked up until the father finds a man who will pay his price. Anywhere from $2 to $5—according to the beauty of the girl.

"THE STRANGER"

A Gripping Story of Love Triumphant Over the Plots of a Master Criminal

BY JOHN GOODWIN

Agnes Begins To Break Down Under the Strain of Her New Mode of Life

call upon you all," he said, "to wn long life and happiness to our ening hostess——"

Hear, hear!" said Mr. Montague Fpk, with a vinous leer at Agnes.

Who," continued Castleshannon, antly, "enjoys her own at last, in se of those who sought to keep h out of it, and after a career kling with romance. She is the l and most exquisite flower of t princely race of Tallbois."

e made a florid and flowing ech, which, absurd though it was, de Agnes flush and laugh with asure. For some time past, she d been strangely silent and ill at se. The toast was received with clamations, all standing up.

It brings tears to my eyes!" conded its proposer, "to see her in th halls of her ancestors, surrounde by all the splendor that could ly have been matched in its day by that of Castleshannon, County Limerick."

"There is one thing, Michael, that ou could never have matched here," said Drummond smiling.

"What's that?" said his lordship, filling his glass.

"The Knayth goblet."

"Why!", cried Mrs. Blessington, that's the famous chalice Benvenuto designed, isn't it? The one hat only the Tallbois can drink from."

"May we see it, Lady Tallbois?" clamored the guests.

"The Knayth goblet," ejaculated Agnes, "ain't that it yonder in the wall? They sent me the keys. Have it down here, Harold."

She gave Drummond the key; he brought the goblet from its niche and set it beside her on the table, its clear crystal sparkling above the superb jewels studding its stem. It had not been taken down since it signaled Joan's entry into her brief, ill-fated reign at Knayth.

"Gee," said Agnes, "ain't it a beaut?" She lifted and admired the wonderful toy. "Fill it up, you!" she said to Mr. Pond. "I'll return the toast with it. Red wine—not that fizzy stuff!"

The butler filled the crystal cup with claret. Silence fell as Agnes stood up and deftly curled her slim fingers with opal-tinted nails about the pierced jewels of the stem.

For a moment she stood hesitating as though mentally seeking some impressive words with which to answer Castleshannon's toast. The words refused to come.

"Here's luck!," she said suddenly, to the true and only Lady Tallbois!"

She lifted the goblet, but the wine never reached her lips. As she tilted it the fluid streamed and spurted over her hands; reddening the bosom of her dress as if with blood.

Agnes stood as if stupefied. Her face darkened. With a sharp cry of rage, she flung the goblet to the floor, where it smashed into a hundred glittering fragments.

CHAPTER LXXVII.

"The Unbidden Witness."

The long dining hall was empty. The fragments of the Knayth Goblet had been swept up, the scattered jewels gathered. On the table still stood the dessert and the wine, not yet removed.

Lady Tallbois came into the room very quietly, as though she was seeking a refuge where she could be alone. She was as pale as her dark complexion would ever allow her to be, and wore a strangely forlorn look. After staring dumbly round the room, she allowed her supple body to drop limply into an armchair.

"I don't know," she muttered, "that I'm getting much out of a peerage and a million, even now that they're mine."

Outside the half open window, a pair of eyes were watching her furtively. They were barely visible—merely a couple of points of light in the gloom. She did not see them.

"I don't have any luck at all," murmured Agnes.

With a bitter little sob, she covered her face with her hands. For some time she remained so. There was dead silence in the room.

Presently the door opened gently and Drummond looked in with an anxious face. He saw the mournful figure in the chair and came quickly across to Lady Tallbois.

"Agnes," he said softly, bending over her, "what is the matter, dear?"

She brought her hands down and a tear trickled across her cheek.

"Everything," she said, bitterly. "Is it you, Harold? I—I thought perhaps you might come. I'm just miserable."

"Where did you leave the others?"

"In the billiard room, I think. Much I care where they are! I couldn't stand for them any longer!"

Lady Tallbois' guests had been partly amazed and partly appalled, but in the end wholly amused, by Agnes' exploit with the goblet. They were not the people to let it trouble them for long, however, and finally, when the room was cleared, had passed it off as a jest and settled down to bridge and billiards expecting their hostess to join them.

"I hate the whole crowd, Harold!" she said restlessly. "If these are the high-toned stuff, give me the Bowery. They may think I'm a fool, but I've got their number. They laugh at me when I ain't there. They're here for what they reckon they can get out of me. "Gee!" she said, her eyes flashing, "I can beat 'em at that game! Let em try any rough stuff on me and they'll get theirs. You know what I am when I'm riz."

"Don't, Agnes," pleaded Drummond. "there's no need for anything of the sort—I'll see they leave you alone. You are quite mistaken about them. You promised you'd keep a hold on yourself."

"I know I did, an' I'm trying to, Harold. This place helps too—it kind of weighed me down. It's too much for me. Look at them folks up there, in the old pictures!"

She glanced at the series of Tallbois portraits that stared down coldly from the cold frames on the paneled wall.

"They're my folks, all them, ain't they? Dead an' gone, but their blood's in my veins. And they stare down at me as if I were a swamp-rat that had strayed into a church! They looked as if they hated me, every one."

"Agnes, these are wild fancies," said Drummond uneasily; "you are not yourself—you're upset and fevered. Let us get out of this room—I've something to say to you, but not here."

"I do get fancies, don't I?" said Agnes, without moving. "I tell you another I got. When that glass cup spilled all over me it gave me the horrors. That's what made me cut loose. I've never felt like I did that time. It was like a curse let loose on me! Say, do you think it can be true," she said shivering, "what that glass thing means—the secret of the Tallbois?"

"It's nonsense," said Drummond abruptly, "a fairy tale."

"I feel as if it hoodooed me. I do, Harold. They said that Joan drank out of it."

"Probably they lied. If not—why, it was an accident. I believe the newspapers made it up. Don't think about it, Agnes."

There was silence for a moment.

"I've been thinking," said Agnes in a halting voice, "that maybe I was a bit rougher on Joan than I need ha' been. I don't like her any the better. But it's beginning to come up to me what she's had to stand here, the sort of time she's been through. It was worse for her, I guess, than it is for me. I'm getting it now. With Callaghan and those devils of his always twisting the screw a turn tighter!"

"Let her alone, then, Agnes. What's the use of persecuting her?"

"Ah! That's the advice the Stranger gave," she muttered, "the man who knows. There's him, too. Besides Callaghan's gang." She gripped her companion's arm convulsively. "Harold!" she said, half trembling, "it's breaking me! It's more'n I can stand. Everybody's against me."

Drummond dropped to his knees beside her and caught her hand. His face was close to hers.

"Here is one who is not!" he said in a low voice.

"Yes," she whispered, "you. You've always treated me white, Harold. You're different to them."

They looked into each other's eyes. Drummond felt his heart beating swiftly.

"I will protect you, Agnes," he said passionately. "I will stand between you and all who seek to do you harm. I'll guard you as only love can! Give me the right!"

She lifted her head, avoiding his eyes. Into her own, for a moment came the old look of caprice and defiance.

"You're asking a lot, Harold, ain't you?" she said.

He rose to his feet.

"I cannot be played with," he said quietly, "give me your answer now. If what I have said is not welcome to you, I will leave the house and trouble you no more. I love you—but I will be no woman's lap dog."

Agnes turned to him quickly and held out her hands.

"Harold," she gasped, "I ain't playin' with you. Don't leave me!"

He caught the outstretched hands.

"Never, once the word is said," he answered, gently. "Will you marry me, Agnes?"

"Yes!" she said, wildly. He took the slim form into his arms and held her fast, looking into her eyes.

"It was always you, Harold," she whispered, "from the first day I saw you."

She pressed her lips to his in a burning kiss. And at that moment the half-open window swung wide; a man, short, slim and dark, sprang into the room.

It was Miguel Casas. The lovers had released each other, instantly, and Drummond stood staring, unable to realize for a moment what the interruption meant. Miguel took no notice of him, but glared at Agnes like some infuriated beast.

"Carajo! I find you, do I! he gasped in Spanish. "I come at the right time."

Such rage flared into the eyes of Agnes that the wrath of Miguel seemed in comparison but a pale and shadowy thing. With a stifled cry, she snatched a knife from the table and flew at the intruder like a tigress.

CHAPTER LXXVIII.

"The Dead Hound."

"Agnes!" cried Drummond, flinging himself between, and catching her in the nick of time; "No, no!—for heaven's sake!"

It seemed that Miguel was unarmed, for he sprang back and gripped the neck of a heavy water decanter that stood on the table—it would certainly not have saved him without Drummond's intervention — and his swarthy cheeks lost their color.

Agnes struggled madly to free herself; but Drummond, appalled no less than Miguel by the fury of her attack, had her wrists in his grip, and his strength was too much for her.

"I will deal with him," he exclaimed: "leave him to me!"

It was an amazing situation. Miguel stared for a moment at the struggling couple; a look of swift, subtle craft stole into his eyes. He had taken his hand from the mouth of the water bottle, but suddenly he replaced it there, and for a few seconds stood glaring at them both keenly. He seemed to have them at his mercy, but he made no move.

"Lemme go!" screamed Agnes, all but tearing herself free. "I'll learn him to spy on me!"

"Get out, you fool!" cried Drummond, savagely, "or I'll turn her loose!"

Miguel's courage appeared to turn to water at this threat. Like a flash he bolted through the open window and disappeared. It was as though the seeker after vengeance had encountered a harder spirit than his own; the girl herself, and not her lover, had put him to flight. Miguel scarcely cut a heroic figure.

It was with the most intense relief that Drummond saw him go. The fear of what Agnes might do was far greater in him than any concern for himself. But she had ceased to struggle; and suddenly he felt her go limp and collapse in his arms. Instantly he placed her in the armchair and dashed out through the window.

"Now," he said, grimly, "let me get hold of you, you Dago scum, and you'll get your dose!"

(To Be Continued.)

(Copyright, 1923, by King Features Syndicate.)

The Days of Real Sport.

HAMBONE'S MEDITATIONS

By J. P. Alley

(Copyright, 1923, by The Bell Syndicate, Inc.)

THE ETERNAL QUESTION by Felice Davis

Choosing Her Fortune.

Doris—Oh, let's look at the fortune-telling birds!

Mack—Aw, they're all a fake—don't waste your time with them.

Doris—Well, I want to see them! I believe in fortunes!

Mack—It's nothing but a lot of foolish nonsense.

Doris—If you don't want me to have my fortune told, I'll spend my own money for it!

Mack—Well, come along, then, if you're so set on it—I'll get you a ticket.

Doris—I want that little bird on the end to pick out my fortune!

Mack—Gee, she's a sour-looking customer. Why don't you take that happy-ending fellow over there?

Doris—This is my fortune I'm choosing, and you haven't anything to say about it!

Mack—There it is, then; read it. Maybe someone is going to leave you a million dollars.

Doris—You needn't be so sarcastic! And, if you don't believe in fortunes, keep your opinion to yourself, because I do!

Mack—Now that you've read it, you might at least tell me what it says——

Doris—Not on your life! That's my affair, and I'm not going to have you make any more fun of it!

* * * *

Mack—Here you are back home again. I don't know what's got into you tonight!

Doris—Mack, I'll have to give in—I see I've been wrong.

Mack—Gee! What's the matter? Are you sick? This is the first time I've ever heard you give in to anybody!

Doris—Yes, I'll give in—you were right about those fortune-telling birds all being fakes!

Mack—Of course, I know they are, but what on earth made you change your mind?

Doris—Well, they said I was going to marry a tall, dark man——

Mack—Yes?

Doris—And that I was going to be very poor and very unhappy——

Mack—Wow! And then what?

Doris—And that I was going to be worn out at an early age from the cares of a large family——

Mack—Gosh! That bird was a blue gloom, all right!

Doris—But it's all wrong! My fortune isn't going to be a bit like that!

Mack—How do you know it isn't?

Doris—Because I'm going to marry a blonde—and I'm going to be rich—and he and I are going to be happy ever afterward!

Mack—Oh, you are, are you? Who said so?

Doris—I did! 'Cause I'm going to marry you! There! Smack! Good-night!

Mack—You—you little devil! Hey, don't slam the door! Wait till I get hold of you tomorrow night, you coward!

Doris (through the keyhole)—Shh! Be quiet! Don't tell the whole neighborhood about it! We haven't announced it yet!

Mack—You little devil!

Copyright, 1923, by Public Ledger Co.

Important.

Here's a splendid offer for the Boxites: We, Us & Co. has donated a big box of gladioli bulbs. They are in large packages, which makes it more difficult to distribute them. If the country readers will send ten cents for postage, and an extra mite for the Fund, I will forward them by mail. Boxites living in the city could call at the Advertiser Office for them. We, Us & Co. asked that they donate the cost of postage to the fund as well as a mite. The bulbs are of mixed colors, and an excellent variety. It is a generous offer on the part of We, Us & Co., and I hope the Boxites will take full advantage of it to help swell the Fund. And think what a help it will be in the garden contest as well.

H. C. of L.

In answer to the reader who wrote me to settle the argument concerning the cost of living, the letter was discussed in the editorial column of yesterday. I have grave doubts myself if any man could pay the rent you mention, maintain two children at high school and manage to keep up with the living expenses on $22 a week. In fact, I should say it was practically impossible, unless both the man and his wife were exceptional managers. To be in proportion, a month's rent should never be more than one week's salary and even that is high. I should welcome opinions from the Boxites as to what they think of the problem of maintaining a home, with two children in high school on $22 a week, and paying a rent per month between $30 and $35.

Seeds.

I was obliged to turn down a request for snapdragon seeds the other day, as the Mail-Box supply was finished. Reinforcements came from Yellow Iris, however, together with cockscomb, verbena, zinnia and several packages of golden bantam corn. Perhaps the Boxite would write again sending me an envelope for the snapdragon seeds. I would be glad to forward them. I am also very grateful for another package of golden bantam corn, not previously acknowledged. Let me have plenty of requests now as there is still an abundance of seeds left and the S.C.H. fund must grow.

Ada's Cousin.

Dear Miss Grey,—I haven't noticed that very many of the sterner sex write to you for assistance when I have read your column, but I have noticed also the old saying: "Faint heart ne'er won fair lady." So will you please answer the question which I am inclosing with a separate envelope for an answer. I am fairly abashed when I enter a store to try and pick out presents. If there was any chance of you escorting me to the stores, Miss Grey, with your bountiful wisdom, I would drive miles to get you, but that isn't possible, so will you do the best you can by mail?

I haven't noticed a letter from Ada's Hubby for weeks, and what about the radio fan, Miss Grey? That is an affliction with me, too, or was. Maybe I will have more things to think about now. Thanking you in advance,

ADA'S COUSIN.

In the state of bliss of the about-to-be married, Ada's Cousin, I shouldn't think details like presents would cause you much concern, but I am sending you a list of nice things which I have noticed in the shops here, and some of them ought to be satisfactory. We all wish you happiness. Write again.

"Morocco Bean."

Have any of the Boxites seeds of the "Morocco Bean" for Roberta A? Would you like me to send you some scarlet runner beans, Roberta? That might be the seed you want, and we have plenty in the Mail-Box. If you will send me a stamped envelope for them I will send the Aunt Nannie lily seed which you asked for as well. I am very pleased that you followed my suggestion concerning the bundle. I am sure it will prove to be of use.

THE DAILY SHORT STORY

A WHOLLOPER.

By A. W. PEACH.

"Tom!"

Norton stared at the girl in the door who beckoned him out of the room where several of the boarders were lounging.

Outside, she said hastily: "Come in here. Mother Bee has a case on her hands. A girl has come here with a man's address on a slip of paper and the address reads this house, and we never heard of him. She's half frozen and wet and lonely—and pretty, too. Come in and see if you can't tell her what to do. Oh, you men!"

Tom went into the little office where Mrs. Lanigan, better known to her happy family of roomers as "Mother Bee," held her councils.

The wanderer who had come in out of the stormy night, drifting in from the wide sea of humanity, was certainly an appealing little figure. From under the simple hat her dark waving hair curled about a smooth, girlish brow; her wide eyes were of a gray tone, now shadowed with fear and question. In the chin, almost childish in shape, was set an intriguing dimple.

Tom's heart, with the instinct of the strong and generous, went out to her at once.

Mother Bee handed him the slip of paper. The girl spoke quickly to him.

"Oh, it must be right! You see—you see—I am engaged to him." Her fair cheeks burned with a faint rose color. "He said he would be here—and I trust him!"

Her voice was so full of utter and complete faith that Norton looked at her in wonder, wishing at the same time that someone as pretty as she would some time have the same faith in him.

He looked at the paper in his hand, and then at her with a smile. "You have come to 18 Vine street. I imagine you should have gone to 18 Dine street on the other side of the city——"

"Oh, I see, then I will—" She started to rise, but stood weakly only a moment.

"My dear child, you are tired out. You might telephone, Tom, and have her friend call for her," Mother Bee suggested.

Mary saw by Tom's face that he did not have pleasant news when he returned. "Your friend has been called away on business and may not be back for a week——"

"Then you can stay right here with us," Mother Bee said quickly.

The dismay went from the girl's weary face as the kindly old landlady whipped her arms about her.

Tom returned to the lounging-room to resume his reading, but the wistful little face of the girl lingered, and he was glad to have Mary with her impetuous tongue join him.

"There's something funny about all this, Tom, just the same. That fellow must have met her last summer up in that hill town; but you would think he would take pains to meet her."

"Mary, don't ask me to account for the ways of my fellowmen." Tom said smiling. "As far as I am concerned, I hope her friend never will show up."

"You heartless!" her eyes snapped. "Oh, I see, you aren't heartless after all, Tommy, dear!"

It was good-natured raillery, but it soon became serious for him. He learned that her name was Alvis Hapton; under Mother Bee's care she blossomed like some shy mountain rose during the next days; and she seemed to seek Tom out, guided by some instinctive longing for his strength to aid her own slightness.

He took her to various places about the city, and she entered into his fun with the spirit of a child. At the same time, in hundreds of little ways, he saw that she was a woman with a woman's viewpoint, unwarped by bitterness or grief.

"Poor, little youngster, she's got to learn that life is a pretty rough proposition after all," he mused now and then, and immediately would vow that he would keep her from that rough way as long as he could.

His one present fear was that somewhere in their journeys about the city they would meet the man who had won her in his summer visit. It would be just some such turn of fate to stumble upon him.

At the end of the week she sought out Tom. "Tommy, please take me somewhere once more," her sweet voice urged with a certain wistfulness that puzzled him.

"That's just what I will. Here's the paper."

Her dark head bent beneath his to study the list of the evening's amusements. He had all he could do to still a sudden frantic desire to gather her close to him, tightly in his arms. But he checked the desire, remembering.

When he returned from work that afternoon he went to his room, but opened the door at the sound of energetic fists thumping upon it. He opened the door and found Mary facing him with accusing eyes.

"Tommy, you are one awful liar! You told a wholloper of one! There isn't any chap rooming at 18 Dine street! She went over there and found out herself!"

"Good!" Tom sank into a chair. Then he said quietly: "Yes, I told a wholloper. I had to, Mary. If the truth came out then with that little girl in the condition she was in, lost and lonely in this thundering big place among strangers, why—why you can see?" At Mary's nod he went on. "But it's grown steadily worse. Now I am in over my neck."

"Well, she's down in the office alone. You'd better go and explain, but I'm thankful I haven't your job," Mary advised him.

He went, he found her, he talked to her, telling her all, and, lastly, of his love for her.

She turned and rushed to him. He was conscious of a happy face, then of arms that reached toward him.

"Tommy, I'm glad you lied; and, Tommy, dear, I'm glad I went. I was in hopes I wouldn't find him, but I want to tell him I didn't love him, but somebody else—you! And I was going to make you love me if I had to——"

"Had to?" he repeated, and finished his thought with action more appropriate than mere words.

(Copyright, 1923, by McClure Newspaper Syndicate.)

The CHILDREN'S HOUR

DRUMMER HEARS SOME BAD NEWS.

By THORNTON W. BURGESS.

Worry is the base alloy
That's found where should be pure joy.

—Old Mother Nature.

Every day Drummer the Woodpecker spent most of his time in the Old Orchard. Once in a while he flew over to the edge of the Green Forest, but not often. He didn't like to get that far away from home. He wanted to be where he could get back quickly any time he felt like it, and peep in and see Mrs. Drummer sitting on the eggs. He hadn't told anyone about those eggs, but everyone seemed to know about them. You see they all guessed because Drummer looked so happy, and because he was alone so much.

There were plenty of others with similar secrets in the Old Orchard. In fact, Drummer knew where several homes were. In going over the trees as carefully as he did, looking for food, he couldn't help but find some of these homes. Whenever he did he was very polite. He always left immediately, and after that kept away from that particular tree.

One morning when he flew over to the Old Orchard he heard a lot of excited gossip. At first he didn't pay much attention to it. You see, Drummer is one of those who mind their own business. But when he overheard Jenny Wren scolding about Chatterer the Red Squirrel, as only Jenny can scold, he began to listen. What he heard didn't make him feel comfortable at all. It seems that Chatterer had been seen early that morning in the Old Orchard. Everyone knew what that meant. Everyone knew that it meant mischief. So far as Drummer could learn Chatterer had done no harm. He had merely been spying about a little. But everyone knew that having come once he would be almost sure to come again, and that sooner or later someone would return to find an empty nest, for Chatterer is very fond of eggs.

Drummer lost his appetite. Yes, sir, Drummer lost his appetite. He began to worry. Supposing Chatterer should take it into his head to visit that maple tree in Farmer Brown's dooryard. He would be sure to discover the new home there. He must fly over at once and warn Mrs. Drummer to be on the watch for that red robber.

As soon as he reached his home Drummer poked his head in the doorway and began to talk excitedly. "My dear," said he, "I've heard such bad news this morning! It has quite upset me. I have hurried right over here to tell you. Everybody over in the Old Orchard is so excited over it. What do you think we had better do about it?"

"When I know what it is perhaps I can tell you," replied Mrs. Drummer without appearing in the least excited.

Drummer looked a little foolish. "It's Chatterer the Red Squirrel!" he hastened to explain. "He was seen over in the Old Orchard early this morning prowling around, and of course everyone knows what he was there for. He was there trying to find nests, so that later he may steal the eggs if he gets a chance. Supposing, my dear, he should take it into his head to come over here. What would we do? Oh, dear, I'm so worried!"

(Copyright, 1923, by T. W. Burgess.)

The next story: "Drummer's Fears Are Realized."

Syrup Pepsin Loved By Hosts of Babies

Half a teaspoonful will make a fretful youngster happy and playful

THE mother has her choice of many remedies for her baby's minor ills, but she should be careful which remedy she selects lest she do the child harm. What might be safe for herself may do injury to an infant. You will find that if the little one cries and doesn't want to play that its bowels are constipated. First look carefully to the diet and give the child one-half teaspoonful of Dr. Caldwell's Laxative Syrup Pepsin. You will then see results in a few hours. You will not have to force it on babies or children: they actually ask for it, it is so pleasant-tasting and free from griping.

Dr. Caldwell's Laxative Syrup Pepsin is a compound of Egyptian senna and pepsin with agreeable aromatics. The ingredients are stated on the package. It is a mild, gentle vegetable laxative that everyone finds effective and pleasant. It is better for you and yours than purgatives, coal-tar drugs, or salt waters and powders, which may concentrate the blood and dry up the skin; or mercurial calomel, which may salivate and loosen the teeth.

Use a safe laxative like Syrup Pepsin, and especially for the children, for invalids, growing girls, nursing mothers, elderly people, and persons recently operated upon who need bowel action with the least strain. Mrs. H. Lefever of Medicine Hat, Alberta, always gives her little girl Dr. Caldwell's Laxative Syrup Pepsin, and Mrs. May Stephen Sharpe of Sault Ste. Marie, Ont., is never without it in her home. Your druggist will supply you, and it costs only a cent a dose. Try it in constipation, colic, biliousness, flatulency, headaches, and to break up fevers and colds.

ANY FAMILY MAY TRY IT FREE

Thousands of parents are asking themselves, "Where can I find a trustworthy laxative that anyone in the family can use when constipated?" I urge you to try my Laxative Syrup Pepsin. I will gladly provide a liberal free sample bottle, sufficient for an adequate test. Write me where to send it. Address Dr. W. B. Caldwell, 23 Caldwell Building, Toronto, Ont. Do it now!

TAKE DR. CALDWELL'S LAXATIVE **SYRUP PEPSIN** *The family remedy*

"My Heart Would Palpitate, I Had Weak Spells"

Mrs. L. Whiting, 202 King St. West, Brockville, Ont., writes:—

"I took very sick with my nerves and stomach, and seemed to be all run down. At times my heart would flutter and palpitate so and I would take such weak spells in the pit of my stomach that I sometimes thought I would never get better. I had almost given up hope when a friend advised the use of Dr. Chase's Nerve Food. I did not stop until I had taken twenty-five boxes. It has done wonders for me and I want to recommend it to everyone."

DR. CHASE'S NERVE FOOD

50 Cents a box, all dealers, or Edmanson, Bates & Co., Ltd., Toronto

Cuticura Soap —Imparts— The Velvet Touch

Soap, Ointment, Talcum, 25c. each. Sold everywhere. Can. Depot: Lymans, Limited, St. Paul St., Montreal.

For Acidity or Bile

When your stomach is upset Take

Beecham's Pills act as a splendid tonic to the digestive organs. They remove acidity and fermentation and excess of bile from the stomach and bowels and promote the secretion of the gastric juices. In thus correcting morbid conditions and stimulating the digestive processes Beecham's Pills naturally have an excellent effect upon the general health. If you have lost your appetite or are suffering from nausea, sick headache, constipation, or giddiness

Beecham's Pills

Sold everywhere in boxes

25c—40 pills
50c—90 pills

Advertise In The Advertiser

ZAM-BUK

Will Free Your Skin From PIMPLES & BLOTCHES

IF IT WILL SHINE WE MAKE A POLISH FOR IT

CAPO

This Trade Mark on any package of polish signifies that the POLISH is made in Canada BY CANADIAN POLISHES LIMITED

HAMILTON CANADA

A Bad Case

Eczema All Over His Body—His Legs—His Arms Covered

John Clark of Pleasan. Point, St. John County, N. B., crowds a story of great suffering into a few words.

"I was tormented beyond words. I could not sleep. You could not put a pin on my whole body. I tried several doctors. They said it was scrofula. Three dollar bottles of D. D. D. is all I used. I have not had a sore for five months."

Each week we are selecting a letter from some Canadian sufferer to show what can be done to itching, burning skin disease by the clear, purifying liquid wash, D. D. D.

Stop that itch today. You are not asked to use D. D. D. for weeks before you receive results. If you don't get relief from the very first bottle we hand your money back. $1.00 a bottle. Try D. D. D. Soap, too.

D.D.D.

THE Lotion for Skin Disease

Strong's Drug Store, Standard Drug Co., Limited.

FREE Trial bottle will be sent for 10c to cover postage, etc. Write D.D.D. Co., Dept. 46, 27 Lyall Ave., Toronto.

PEDLAR'S Metal Lath

The ideal lath for both interior and exterior walls. Saves labor and material, assures crackproof walls.

The Pedlar People, Ltd.

London office:

489 RICHMOND STREET.

Tel. 17.

VZ

CUNARD ANCHOR ANCHOR-DONALDSON

SUMMER SAILINGS.

Montreal to Glasgow.

May 2, June 1, June 29 .....Athenia
May 11, June 8, July 6....Saturnia
May 17, June 15, July 13...Cassandra

To Plymouth, Cherbourg and London

May 9, June 9, July 14 .....Ausonia
May 19, June 23, July 28...Andania
June 2, July 7, Aug. 11.....Antonia

FROM NEW YORK.

To Queenstown and Liverpool.

May 5, June 2 ..... Caronia
May 19, June 16 ..... Carmania

To Cherbourg and Southampton.

May 8, May 29 ..... Mauretania
May 15, June 5 ..... Berengaria
May 22, June 12 ..... Aquitania

To Plymouth, Cherbourg and Hamburg.

May 23, June 28 ..... Tyrrhenia
June 7, July 12 ..... Laconia

To Plymouth, Cherbourg and London.

May 19, June 30 ..... Saxonia
June 2, July 7 ..... Albania

To Londonderry and Glasgow.

May 5, June 2 ..... Tuscania
May 12, June 9 ..... Columbia
May 26, June 23 ..... Cameronia
June 16, July 14 ..... Assyria

Mediterranean Cruise.

June 30 (Thos. Cooke & Son)..Tuscania

FROM BOSTON.

To Liverpool and Queenstown.

May 12 ..... Laconia
May 26, June 23 ..... Scythia
June 9, July 12 ..... Saxonia

Full information THE ROBERT REFORD CO., Ltd., Toronto, or local agents.

GOODYEAR

ALL-WEATHER TREAD

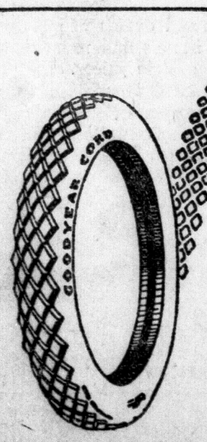

Punishing roads just emphasize their toughness. The Selected Dealer near you Knows

Goodyear means Good Wear

WORKERS GREET COL. GARTSHORE ON RETURN HOME

More Than One Thousand McClary Employees Welcome Firm President.

PRESENT ADDRESS

Company Head Foresees Good Trade Prospects In Orient.

Last night the McClary family was reunited when Lieut.-Col. W. M. Gartshore, president of the company, came "home."

Last night London opened her arms to receive again one of her most popular sons. Last night in the glow of the crimson flares, surrounded by a sea of friendly faces, and gladly answering to the welcome of the crowds lining the street, Colonel Gartshore entered into his own.

Six months ago, feeling the strain of nearly 50 years of factory management, he left for a trip through the Orient, and down to the lands of the Southern Cross. Last night in his speech of thanks to those who had assembled to assure him of their affection, he declared that such a holiday as this was only a prelude to the joy of being back again.

The president was met at the Canadian National station by the officials of the company. After greeting many old friends in the depot, he entered his car and preceeded by the McClary Band, traveled the road he knows so well to the factory.

York street was lined with employees of the company, most of them carrying crimson flares which lit the scene with a soft glow, and above which the clean-cut white letters that spelled "Welcome" on the bridge over the street stood out in clear relief.

The big dining-room had been cleared and at one side the band formed, and it was with memory stirred by "Home, Sweet Home" that the colonel made his way through the crowd to the paltform.

Reads Address.

Here an address of welcome was read by F. H. Westbury and a beautiful illuminated address presented by John Walton, superintendent of the foundry. This address, which is the expression of affection on the part of the various members of the "family," bears 1,170 signatures, and is inscribed on vellum and richly bound.

In the address of welcome, Mr. Westbury said:

"We were glad to wish you Godspeed a few months ago, because we knew how much you deserved a real holiday and for how long you have desired to make such a journey.

"But our greatest pleasure, as you will know, comes now when we are able to gather you back into the arms of your own big McClary's family.

"That is where you belong, and that is where we intend to keep you.

"You are the head of that family, a big, understanding, open-hearted father who has known most of us for five, ten, fifteen, twenty, thirty or even forty years, who has been with us in joy and sorrow, as though the welfare of each were that of a son or daughter.

"When you left us you said the happiest moment of all would be when you turned your steps homeward once more.

"And our happiest moment since you left us comes with your return today. You are back in your own home city, in the bosom of your family, and your own flock takes possession of you once more—for keeps.

"Please accept from each and all, your big McClary's family, this expression of our warmest thoughts and affection on your safe return and restoration to us. Welcome home, colonel!"

Thanks Donors.

In a brief reply Colonel Gartshore thanked the members of the organization who had given so generously of their kindness to make his return a happy one. He promised at another time to talk to them of the trip itself, of the wonders of the Orient and of the trade possibilities on the other side of the Pacific.

"Tonight," he said, "I just want to thank you for all that you have done, to tell you how glad I am to be home once more, and to express the thanks of my wife and all my party for the homecoming you have given us."

"For 47 years," the Colonel continued, "I worked here, as one of the family. During the last two or three years the greatest trouble I had to face was the problem of keeping the family together, and of giving all you men work, and your families a home. Of the future I have a vision of better times, not all at once, but through a steady increase in trade and opportunity. There is, I think, a great market for us in the Orient and in the Antipodes, which will help to keep us busy."

The president spoke of the darker side of the bright clouds that had attended his return to the old city. The death of his old friend, Frank Leonard, who had come to bid him goodbye when he left for his trip, and the death of one of his men in the factory a few days ago.

Regrets Employee's Death.

"This last," he said, "casts a tinge of sorrow over my welcome. It is one of those things that do happen in a factory no matter how careful we are. I cannot express how deeply this sad accident, which breaks the circle of the McClary family, touches me.

"Another time I can talk better, tonight I can only thank you from the depths of my heart. I thank you all."

As Colonel Gartshore finished his speech the song, "For He's a Jolly Good Fellow," in which the band was drowned by the voices in the crowded hall, echoed and reechoed, reaching the people in the street, and sounding on the quiet summer-like air with perfect clearness.

For ten minutes the colonel knew what the Prince of Wales had to go through in the way of shaking hands. Everyone in the building lined up to prove by the greatest of all Anglo-Saxon signs that the flares and bands were really imbued with the spirit of welcome and love.

Social Service Body Asks Limitation of Marriages

Urge Legislation Requiring Presentation of Certificates of Mental and Physical Fitness Before Licenses Are Issued.

London's social service council in session at the Y. M. C. A. last night resolved to urge legislation for the punishment of wife deserters and for the care of their families, but left the question of segregation of mental defectives, unfit to assume the responsibility of parenthood, to a special committee.

The resolution regarding wife desertion read:

"That in view of the large number of cases of family desertion, and the misery produced thereby, coming to the notice of this council, and the conviction we have that what is true of this community is likely to be true of other communities in our province and dominion,

Detain Deserters.

"We would very respectfully urge upon the Social Service Council of Ontario and of Canada the extreme desirability of pressing for legislation calculated to relieve the distress of deserted wives and families, even to the point of legal detention of deserters and the appropriation of their earnings to the support of their wives and families."

After two resolutions on the matter had been defeated, it was decided to appoint a committee to frame a resolution respecting the segregation of mentally unfit persons.

First a general resolution on the matter was submitted, but the members of the council thought it unwise to introduce a general motion to be forwarded to the Ontario Council.

Marriage Restrictions.

This move inspired the following resolution:

"That in view of the evils that follow the marriage of persons physically and mentally unfit, we urge upon the Social Service Council of Ontario the importance of legislation being passed compelling all persons applying for marriage licenses to furnish a certificate as to their mental and physical fitness."

When the amendment to this amendment to the motion was passed, the following committee was selected by the chairman to frame a resolution and bring it in at the next meeting of the council: Mrs. A. C. Joseph, Mrs. Rose, Rev. John Garbutt, Rev. M. Kelly and Rev. W. Leslie Armitage.

In Lovemaking He Showed Resource, Put Note In Chicken; Now It's Divorce

Detroit, May 4.—Fred Sanger, defendant in a contested divorce suit being heard in Circuit Court before Judge Theodore J. Richter, was an original if not a successful lover, Mrs. Catharine Marx, a neighbor of the Sangers in Wyandotte, testified Wednesday.

Testifying for Mrs. J. Catherine Sanger, who is seeking the divorce, Mrs. Marx said that Sanger, hard put for a way to get a love verse to her, deposited it in the inner spaces of a chicken which Mrs. Sanger had cleaned for Mrs. Marx. The note was duly delivered and read, according to Mrs. Marx:

"Our eyes have met,
"Our lips—not yet;
"But oh, you merry widow.
"You and I shall be married yet.'

Mrs. Marx testified also that Sanger, a real estate man, frequently waited in front of her house, to walk to church with her. This, she said, was distasteful to her, but she did not like to hurt his feelings by telling him so.

The case was continued.

THREE PARTIES IN GREY LINE UP FOR BATTLE

Liberals, Conservatives and the Progressives Arrange Early Convention Dates.

Special to The Advertiser.

Durham, May 3.—The three political parties in South Grey are "off to the races" so to speak, having definitely decided upon their convention dates for the choosing of candidates for the coming provincial election.

The present Progressive member, George M. Leeson, M.L.A., is likely to receive the nomination again from his party. At least no other name has been discussed as far as can be learned.

The Liberal association has chosen Thursday, May 10, as their convention date, when W. H. Wright, K.C., of Owen Sound, will be one of the principal speakers. Efforts are also being made to have the Liberal leader, Wellington Hay, present. It is unknown who will be the candidate at this, as many names have been brought forward. R. H. Fortune of Ayton has had his name on several lips as a possible candidate, but the nomination day will decide this definitely.

The Conservative association will hold its convention the day following, Friday, May 11, when Charles McCrae, M.L.A. of Sudbury, will address the gathering. The only name mentioned on the streets to receive the nomination is that of Dr. Jamieson, but there may be other aspirants.

JAMES MARR INTERRED IN DORCHESTER CEMETERY

Special to The Advertiser.

Dorchester, May 4.—The funeral of James Marr who died Monday after an extended illness, was held Wednesday afternoon from his late residence. Services were conducted by Rev. Mr. Stewart of the Presbyterian Church, of which church Mr. Marr had been an elder for 16 years.

Mr. Marr, who was in his 65th year, is survived by his widow, two daughters, Mrs. Chas. Hunt and Mrs. Chas. Shiels, of Dorchester; five sons, Marshall, of Harrietsville; Bruce, of Kitchener; Harold, Andrew and George of Dorchester.

The pallbearers were: Colin Campbell, John Campbell, George Hunt, Joseph Hunt, John Jackson and John Talbot.

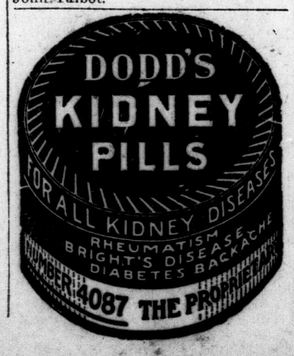

PASS BILL TO LIMIT IMPORTS OF LIQUOR

Exporters Are Barred Under New Act From Shipping To Wet Provinces.

Canadian Press Despatch.

Ottawa, May 3.—Third reading was given in the House of Commons today to the bill to limit the importation of liquor into the wet provinces of Quebec and British Columbia, but with an important amendment.

The bill, as submitted, provided that liquor could be imported into such provinces only by the provincial authorities, manufacturers and exporters. As amended by a government motion, exporters are excluded and apart from the provincial commission, only distillers and manufacturers are allowed to import and that for purposes of blending or flavoring their products. "Hon. members," said Sir Lomer Gouin, minister of justice, referring to comments on British Columbia, "are very much opposed, and rightly so, to the bootlegging that is carried on in that province. My hon. friends object to licenses to exporters. Well, I am prepared to drop that."

The amendment submitted yesterday by W. G. McQuarrie of New Westminster to provide for a plebiscite was defeated. George Black of the Yukon declared that the fight against bootlegging in British Columbia was a "sham fight."

REPORT TELLS STORY OF HOPPE COAL LANDS

Inquiry Throws Light On Alberta Property Worth Millions.

Canadian Press Despatch.

Ottawa, May 3.—Another chapter in the tangled history of the Hoppe Coal Lands of Alberta, said to be worth a hundred millions, is written in the report of a special committee of the Senate tabled by Senator Beique, chairman, this afternoon.

The report briefly tells the story of the famous coal leases from the day in 1912 when they were granted to D. P. R. Isenberg; it tells among other things of the previous investigation by a Senate committee which, in 1919 held an inquiry under the chairmanship of Senator Bradbury; of the cancellation of the leases by the dominion government during the war on the ground of non-payment of rental; of the death of Isenberg; of the filing of a petition of right by his executors, the Hawaiian Trust Company and Bertha Isenberg and of the issue of a fiat last October to enable the executors to take action in the exchequer court to have the leases declared still valid and existing.

It was the issue of the fiat which led to the present further inquiry; and a feature of the committee's proceedings was production of an agreement between the executors of the Isenberg estate and William Murdock of Ottawa under which all rights in the leases are transferred to the latter.

ARRIVES IN FLOODED AREA WITH 90 SACKS OF MAIL

Canadian Press Despatch.

Fredericton, N. B., May 4.—Complete isolation with the outside world, in the matter of mail and traffic services was broken here Wednesday night with the arrival of the river steamer J. H. Purdy from St. John, which brought a consignment of 90 sacks of mail. The first incoming mail since Saturday was received shortly before the arrival of the Purdy by motorboat from Maugerville.

DIRECTS WINDING UP STEEL DEVELOPMENT CORPORATION

Canadian Press Despatch.

Toronto, May 4.—An order by Mr Justice Fisher yesterday directed that the Steel Realty and Development Corporation, Limited, be liquidated under the winding up act instead of under bankruptcy proceedings. It is declared that as the assets of the company extend from coast to coast the winding up can be conducted more expeditiously under the winding up than in the bankruptcy court.

OFFICIALS ABSENT; PAYLIST BATTLE STILL UNDECIDED

Vining and Wenige Stage One-Round Verbal Battle.

QUESTIONS WORDING

Chairman Claims Application Should Read "Council," Not "Mayor."

Like the premature declaration of peace, yesterday's prediction that the battle for the paylists was drawing to a close, proved to be a rumor with little foundation.

The final "show-down" with the public utilities commission is now slated for the "first favorable opportunity." The majority of the commissioners were out of the city yesterday afternoon, Jared Vining and Mayor Wenige alone appearing.

While no definite action could be undertaken they debated clauses in the waterworks act of 1875, both agreeing to disagree until a special session could be called.

"I thought this pay list question had been disposed of," commented Commissioner Vining by way of a preliminary.

"As it was up before it was disposed of," explained the mayor.

"What do you propose to do now, Mr. Mayor?" questioned the chairman.

"I haven't decided yet," elucidated his worship.

The famous extract of the act was then dissected clause by clause, the chairman maintaining that if technicalities were to be observed the application for the lists was not couched in proper language. It should read "council" and not "mayor."

"Any alderman or person duly appointed will do," objected the mayor.

"Of course there never has been a refusal to an examination of our books, as stated in this act," claimed the chairman.

Says Books Available.

"They are always available to the auditor," reminded Secretary Ellwood.

Mayor Wenige protested that there had been refusals—once when papers that were to be examined by him were removed from the city clerk's desk and secondly when access to the pay lists were denied after arrangements had been made for the city hall clerks to come into the utilities department and make a copy of them.

"We may as well clear up this phase of the question now," declared Commissioner Vining. "In my opinion, if there was any mistake at all it was in allowing our records to leave our office. Officials should not permit such action.

"I am sorry that the other commissioners are not present. I want to get rid of this question."

"So do I," interjected the mayor.

"It has claimed altogether too much attention from men in public places," continued the chairman, "more than its importance justifies. You know the views of my colleagues, but when they return I will get in touch with them and we'll conclude this affair.

"It is my personal opinion, however, that Manager Buchanan was entirely justified when he removed our records from the clerk's office."

Discuss Removal.

"The act doesn't say that these records are not to be removed from your department," suggested Mayor Wenige.

"And it doesn't say that you can," countered Commissioner Vining. "And as far as the auditor is concerned, he is also our auditor when he is auditing our accounts. We should be quite within our rights if we directed him not to remove any papers from our offices."

"I am also an official of this department and would be responsible for them if I removed them," contended Mayor Wenige.

"But you are not in the same position as the auditor," maintained the chairman.

"Why not?" persisted the mayor.

"Because you are not subject to our control," he was told.

While the chairman promised a meeting early next week at the latest, the mayor argued that his communication was quite clear and that he could be furnished then with the desired information.

Well, the act says 'council' and not 'the mayor,'" again objected the chairman.

"Well, I could call a special session of the council and remove these technicalities," assured the mayor, but Commissioner Vining commented, "That would be too bad."

"Even granting that your letter is worded right in accordance with the act we can do nothing at a minority meeting," he reasoned.

Mayor Wenige believed that the chairman was empowered to hand over the list, as there were two commissioners present, and the act stated "commissioners" and not "a majority of commissioners."

The chairman declined to quibble further over "intricacies" of the law, and sensing that all efforts were of no avail, the mayor retired from the field.

SULPHUR CLEARS FIERY, ITCHY SKIN

The First Application Makes Skin Cool and Comfortable.

If you are suffering from eczema or some other torturing, embarrassing, skin trouble you may quickly be rid of it by using Mentho-Sulphur, declares a noted skin specialist.

This sulphur preparation, because of its germ-destroying properties, seldom fails to quickly subdue itching, even of fiery eczema. The first application makes the skin cool and comfortable. Rash and blotches are healed right up. Rowles Mentho-Sulphur is applied like any pleasant cold cream, and is perfectly harmless. You can obtain a small jar from any good druggist.—Advt.

Robert's Syrup

of the Extract of Cod Liver & Tar

for COUGHS, COLDS and BRONCHITIS

Boils may be a blood disease—but they certainly "come to a head" quickly and heal cleanly, when a few drops of Absorbine Jr. THE ANTISEPTIC LINIMENT—full strength—are applied every few hours.

Absorbine Jr. eases the pain, cleans the sore, destroys pus, kills all germs and starts a healthy healing from the bottom.

Equally good for abscesses, Old Sores and Ulcers, and Run-around.

$1.25 a bottle

at most druggists or sent postpaid by W. F. YOUNG INC. 102 Lyman Building - - Montreal

ROYAL YEAST CAKES

Royal Yeast Cakes have been used and recommended by Canadian housewives for over 50 years.

Time is the test of quality. Insist on "the kind that mother used."

REJECTS PLAN TO ANNUL MARRIAGE OF PRISONERS

Associated Press Despatch.

Rome, May 4.—The parliamentary commission for reform of the civil code has rejected the proposal made by the prominent jurist, Deputy Enrico Ferri, that marriages be annulled in the event of either party being sentenced to life imprisonment or terms of thirty years or more or becoming an inmate of an insane asylum.

PETER BENNETT.

Woodstock, May 4.—Peter Bennett, a well known farmer of Blenheim township died Wednesday following a heart attack. The deceased, who was in his sixtieth year, is survived by his widow, two sons, William and John of London, and two daughters.

STEAMER ARRIVALS.

Southampton, May 3. — George Washington, New York for Bremen; May 2, Majestic, New York.

Hamburg, May 2.—Manchuria, New York.

Lamps of all Descriptions On Sale This Week

Lamps of every style and price are here. The standards come in walnut, mahogany or Polychrome, and the shades in every style imaginable. All lamps are reduced about 25 to 35 per cent. Come in and see these really wonderful bargains. During this sale any lamp will be

Delivered On Payment of $1.00 Cash

GET YOURS TOMORROW.

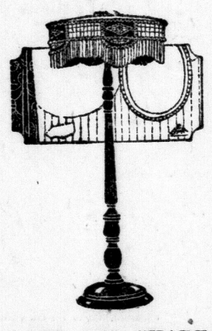

LAMP AND SHADE blue or rose, complete

$35

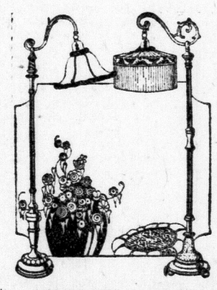

BRIDGE LAMP with shades complete

$25

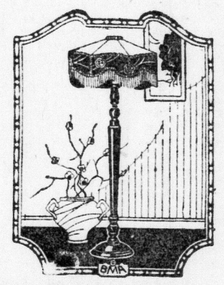

LAMP AND SHADE blue, rose, tan, complete

$33

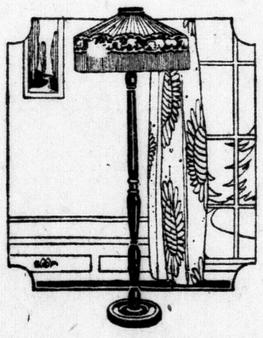

LAMP AND SHADE blue, rose or tan, complete

$29

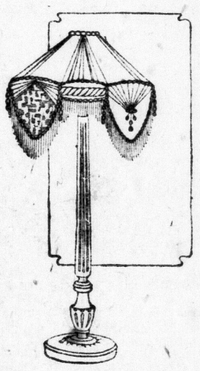

LAMP AND SHADE combination of blue, black and rose, complete

$49

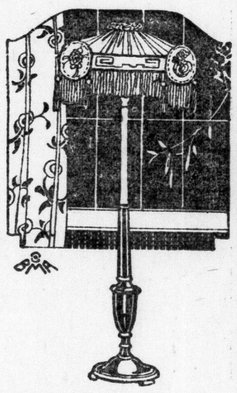

LAMP AND SHADE combination of colors, complete

$39

Dozens of Other Designs To Select From, $19 to $90

These Lamps are made by the finest manufacturer in Canada, the Baetz Bros. Specialty Company, Limited, of Kitchener.

The Ontario Furniture Co., Ltd.

228-230 DUNDAS STREET. LONDON'S LARGEST HOMEFURNISHERS.

29u

HAMILTON BINGLE ASKS FOR UNISON BETWEEN RACES

Oracle Club Member Pleads For Understanding Between French and English.

HONOR P. BARTLETT

Drink Silent Toast To Deceased Deputy Police Magistrate.

Though it has never sought publicity and only occasionally drawn attention from the general public, the Oracle Club is slowly, but surely, forging ahead, and it is only a matter of time before it will be ranked as one of the foremost fraternal organizations of London.

Visitors especially who attended the second annual banquet in the Tecumseh House last night were impressed with evidence of the work it has accomplished in its short period of existence and delighted with its purpose and ideals.

One of the main phases of public life to which the members have given painstaking attention is that of oratory and debate. It has also striven to create within its fold a stronger spirit of citizenship and community responsibility, two traits in humans that those in public life realize to a greater or less degree are woefully lacking in the average man.

The program—and due to the painstaking efforts of the banquet committee it was one of variety—was educational as well as highly entertaining. The topics of the addresses were: "The President's Address," by R. H. Cronyn, past president; "Our Club," by W. L. Scandrett; "Canadian Individualism," by Hamilton Bingle; "A Plea for Poetry," by J. M. Gunn; "Citizenship," by Rev. Fr. Brennan; "The Treaty Power," by A. R. Douglas and "Public Health," by Dr. H. W. Hill.

Mr. Cronyn dwelt briefly on the activities of the club in the past and matters which, in his opinion, should be dealt with in the future. A subject for club discussion that would probably come before everyone's mind was politics, Mr. Cronyn said, adding that to him personally politics was an exceedingly dry topic, a view which he claimed was created through reading the "stuff" on politics that "fills our newspapers."

"The Commission Form of Government," "Education," and "Birth Control" were other subjects that Mr. Cronyn recommended for debate and discussion at club meetings.

Honor Late Magistrate.

At this point the entire assemblage rose and drank a silent toast to the late deputy magistrate, P. H. Bartlett, who was highly thought of by the Oracle Club members, and who had honored them with instructive addresses.

In his talk, Mr. Bingle pleaded for a better understanding between the French and English-speaking classes in Canada. This is a momentous problem, he pointed out, and one that calls for careful thought on the part of every Canadian. The English-speaking populace were greatly to blame for the misunderstanding that has been evident in the past between the two peoples, he averred.

A greatly-enjoyed digression from the serious vein of most of the other subjects was the address of Mr. Gunn on poetry. His wide knowledge of English and American poets and their works drew expressions of praise from many, and his witty allusions and recitations were heartily enjoyed.

Mr. Gunn stated that certain ones have entertained the idea that poetry was something that resembled a vice practiced by long-haired men and short-haired women, and the indulgence of which was a sign of weak mentality. He stoutly declared these ideas to be erroneous, pointing out that poetry was one of the oldest methods of expression known to mankind.

In the course of his talk, Mr. Gunn denounced those who have acquired the habit of basing jokes on passages in the Holy Scripture.

Father Brennan Speaks.

Father Brennan's address on citizenship and its responsibilities was marked by the thoroughness with which he treated his subject and the talented manner in which he placed before his hearers what should constitute true citizenship.

"Citizenship imports certain obligations," he said, "some of which are to obey the laws and respect public officers."

He reviewed in brief Canada's constitutional history, and the progress the Dominion has made in forcing recognition, not only from the motherland, but from other countries as well.

An original piano solo by Evans Davis and ukulele solo, accompanied by an Oracle Club "Sonnet" by Harry Jarvis, were two musical features of the program which added pleasure to the evening.

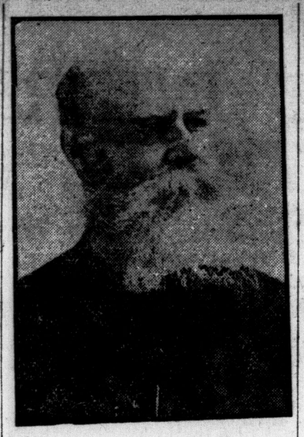

VENERABLE ARCHDEACON J. B. RICHARDSON,

whose death occurred at his home in Broughdale late last night, after a brief illness from pneumonia.

VEN. ARCHDEACON RICHARDSON DIES AT HOME IN CITY

Well-Known Anglican Churchman Is Victim of Pneumonia.

BORN IN HALIFAX

Retired From Active Ministry But Three Years Ago.

Rev. James Banning Richardson, M.A., D.C.L., archdeacon of the Diocese of Huron, and a resident of this city for the last 45 years, died at the family residence, 1095 Richmond street, at 11:45 p.m. Thursday, following a month's illness of pneumonia.

His death removes one of the outstanding figures of the Anglican Church in Canada and his passing will be regretted by laymen and clergy alike.

He was born in Halifax, N. S., in 1843, and after completing his primary education in the public schools of that city, entered the theological course in King's College, Windsor, N. S. He obtained his degrees of B.A., M.A. and D.C.L. in this institution.

He served as rector of Cronyn Memorial Church for 23 years and later assumed the pastorship of the congregations of St. John's Church, London Township, and St. Luke's Church, Broughdale. He held the latter post until three years ago, when he retired from active ministry.

It was largely through the activity of Venerable Archdeacon Richardson that the latter church was built and has attained its present size.

Four weeks ago last Saturday his wife died, and the shock of this fact, coupled with his advanced years and frail health, hastened his end.

He is survived by four daughters, Mrs. L. Tilley of St. John, N. B.; Mrs. E. Howell and Mrs. H. A. K. Drury of Winnipeg; and Mrs. J. Boucher of this city; and two sons, Harold A. of New York City and W. Gordon of St. Catharines.

The funeral arrangements have not been made yet.

CITY ENGINEER REQUESTS BOARD TO PURCHASE CAR

Asks For Another Cement Mixer To Replace the 'Departed' One.

DISCUSS PAVEMENTS

Propose Re-Designing High St. Sewer To Accommodate Chelsea Green.

The board of works yesterday in drawn-out and lengthy meeting dealt with an agenda consisting of 8 items, complaints, reports and requests and 64 accounts. In every case in which the purchase of material was necessary the board was determined to follow the letter of the procedure bylaw and to ask for tenders. There was some discussion on the question of a car for the city engineer, who complained that he was badly handicapped by the lack of it. On Wednesday he was forced to hire Mr. Moffat's private car to get around to do his work.

Ald. Watt was strongly in favor of the purchase of a car and advocated a Ford runabout.

Ald. Douglass opposed any immediate purchase and suggested referring it to the council, which was done.

Plan New Sewer.

The engineer reported in his statement on the High street sewer that the whole sewer should be redesigned if the best results were to be secured. The sewer as it is now does not take care of the Chelsea Green district nor any of the high ground near Fox Bar. The proposed sewer will take in both of these districts and fulfil a much-needed service. This was also left to the city council to act upon as they see fit.

Mr. Near recommended that the paving of the Pipe Line road be let to Brazier & Boss, who were prepared to carry out the work at the estimate set by him, and who were ready to start work at once. The board agreed with this suggestion, and also that the work be commenced immediately.

The question of the Oakland street sewer, declared by Ald. McKay to be extremely necessary, was left to the engineer to inspect and render a report at the next meeting of the board.

It was agreed as well that Horton street from Wellington to the Hamilton road was badly in need of paving and that work in this connection should be started at once.

New Street Signs.

The board was in favor of placing new name signs on the streets and agreed that the engineer should be allowed an appropriation of $500 for the year and that he should go ahead with the work. These new signs, which will be enameled, will be erected on boards and cost about 75 cents each, including the expense of erection.

The city engineer asked for a new truck for the garbage department to replace the old Ford trucks. He stated that it was necessary and that the old trucks had cost the city $1,000 in repairs last year. He also asked for another cement mixer, as some of this work was being done by hand and time being lost. Both these questions were passed along to the council.

Considering the number of items that have been turned over to the council for its next meeting Monday night, the session should be a busy one.

SAYS LAST GREAT WAR TO BE FOUGHT IN 1928

Col. MacKendrick At Toronto Describes Conflict To Empire Club.

Special to The Advertiser.

Toronto, May 4.—The spring of 1928 will see the last great world-war fought, according to the prophecy of Lieut.-Col. W. G. MacKendrick, Toronto, in an address to the Empire Club here yesterday. Col. MacKendrick gained distinction with the Canadian forces overseas as a builder of roads for the military.

In the last great war, Col. MacKendrick said, Turkey, Russia (reorganized by Prussia) China and other Eastern countries will be ranged on one side against the Anglo-Saxon nations. He predicted the final disappearance of Turkey from the world as one of the results of the war which he foresaw.

Col. MacKendrick spoke in place of W. J. Cameron, editor of the Dearborn Independent, Henry Ford's paper, who was to have addressed the Empire Club, but owing to illness was unable to be present.

CONFER MASONIC DEGREES.

Special to The Advertiser.

Paris, May 4.—Brant Chapter, Royal Arch Masons, met Thursday, when degrees were conferred upon a number of brethren from Burford and Ayr. A large attendance marked the meeting.

CHILDREN SEE FATHER KILL WIFE IN DETROIT

Fred Green Walks Calmly To Street, and Disappears, After Slaying.

Special to The Advertiser.

Detroit, May 4.—Three bullets fired from a heavy calibre revolver ended the life of Mrs. Dora Green, 56, in her home at 423 East Palmer avenue last night. The shots were fired by Frederick Green, 62, the woman's husband, from whom she has been separated for some time.

The couple have ten children and four of them witnessed the murder of their mother.

After his wife's body had crashed to the floor, Green gazed upon it for a moment,, then turning, walked calmly into the street. He has not since been seen.

HOPKINS TAKES SEAT.

Canadian Press Despatch.

Ottawa, May 4.—Edward N. Hopkins, the new progressive member for Moose Jaw, took his seat in the house yesterday. He was introduced by Robert Forke, Progressive leader.

ARRANGE BAND CONCERTS.

Brantford, May 4.—A circuit of band concerts has been arranged for Sunday afternoons during June, July and August, bands from Waterloo, Kitchener, Galt, Guelph and Brantford supplying the music.

ANOTHER CUMULATIVE CLUB

THIS TIME IT'S

Kroehler Divanettes

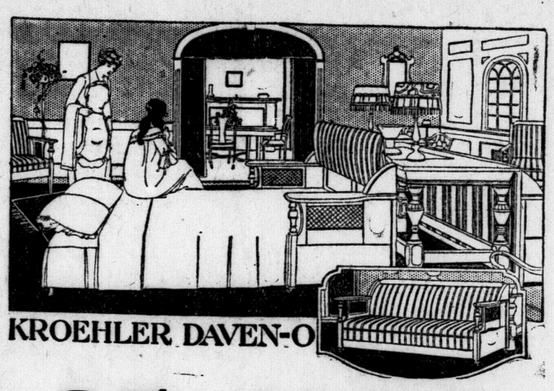

KROEHLER DAVEN-O

One Carload Only To Be Sold

25c Puts a Splendid Kroehler Divanette In Your Home

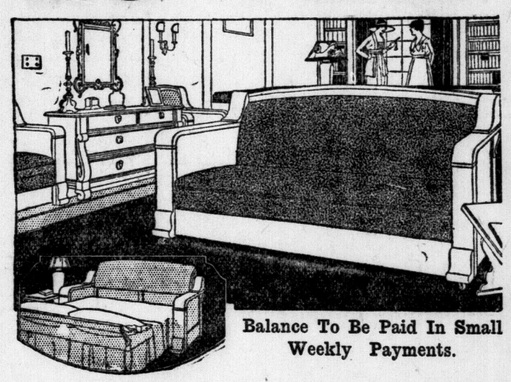

Balance To Be Paid In Small Weekly Payments.

25c Delivers This DIVANETTE

Just think of that. Any Divanette you choose will be delivered immediately to your home and only a 25c deposit is necessary. The balance to be paid on the cumulative plan, as illustrated on the chart.

The first payments are 25c a week, then 50c and so on up. The largest is $2.25 a week.

Here Is An Opportunity

That all housewives should make a special effort to take advantage of. It is needless to dwell on the usefulness of a Divanette, how it makes an extra room in your house; as every housewife knows full well the great convenience is an added bed in the home.

Divanettes Are Solid Oak

In fumed or golden oak finish. Each is fitted with a splendid felt mattress. Upholstery is in black or brown Bradley leather or in fine English tapestry. Sale price, in Bradley leather, for

$59.00

Any Honest Person

may buy a Divanette on these remarkable terms. For this privilege not an extra cent is charged. You buy the Divanette at the very lowest cash price.

Remember there are only 60 Divanettes to be sold, so be here tomorrow, if possible.

TABLE OF PAYMENTS

1st pay't 25c	2nd pay't 25c	3rd pay't 50c	4th pay't 75c
5th pay't 75c	6th pay't $1.00	7th pay't $1.00	8th pay't $1.00
9th pay't $1.00	10th pay't $1.00	11th pay't $1.25	12th pay't $1.25
13th pay't $1.25	14th pay't $1.25	15th pay't $1.50	16th pay't $1.50
17th pay't $1.50	18th pay't $1.50	19th pay't $1.75	20th pay't $1.75
21st pay't $1.75	22nd pay't $1.75	23rd pay't $2.00	
25th pay't $2.00	26th pay't $2.00		
29th pay't $2.25			

The Ontario Furniture Co., Ltd.

228-230 DUNDAS STREET. LONDON'S LARGEST HOME FURNISHERS

3911

WORKER MEETS DEATH IN MINE AT COBALT

Pole Is Instantly Killed At Menango Property By Falling Rock.

Canadian Press Despatch.

Cobalt, May 3.—One man met instant death and another is in the Mines Hospital here in a serious condition as a result of two similar accidents at different mines during the night. In each case falling rock was responsible.

At the Menango property, Mike Lavanduski, a Polish workman, with a wife and four children, was killed outright, when his body was crushed as he was engaged in the shaft-sinking operations.

At the O'Brien mine, O. Belodeau, a young married man, had his upper and lower jaws broken and his face seriously injured. He probably will be disfigured, doctors state.

WARTIME BREAD CARDS TO PASS IN GERMANY

Bill In Reichstag Remove Last Measure of Government Control.

Special Cable to The London Advertiser and the Philadelphia Public Ledger.

Berlin, May 4.—Bread cards and the government control of grain, which are practically the last survivals of war-time control measures, are to disappear this summer under a bill just introduced by the government in the Reichstag. Farmers are given a free market for grain and the funds raised by direct taxation upon property are to supply cheaper bread to a limited class of old military pensioners, the unemployed and others in the class of the poorest of the poor.

The government purchases of grain for reserve will continue, but the government importations of grain will be limited during the coming year to two million tons, which is a decided reduction compared to last year.

KRUPP COURT-MARTIALS ARE FIXED TO START TODAY

Essen, May 4.—The reepated postponed court-martials of the Krupp officials have been definitely fixed for today and Saturday. Ten men are to be brought to trial, including Dr. Gustav Krupp Von Boehlen, president of the company.

The defendants are charged with inciting the attack by Krupp workmen on a detachment of French troops in March in which a number of lives were lost.

MADE NATIONAL HOLIDAY.

Associated Press Despatch.

Melbourne, Australia, May 4.—Anzac Day, April 25, the anniversary of the landing of the Australian and New Zealand army corps at Gallipoli in 1915, has been made Australia's national holiday.

Steady Nerves Should be One of Your Assets

Abundant, self-controlled energy and steady nerves are needed assets of the successful business man. He can then overcome difficulties because he is physically fit. In the seeming friendliness of tea and coffee lurk drug elements which may seriously impair your health. Try Instant Postum. You'll find it a delightful hot beverage with a rich flavor. You'll find it a factor for better health.

Postum is a delicious hot drink that may be enjoyed with perfect safety whenever desired. Absolutely free from caffeine, tannin and other harmful ingredients. Try it for the children made with hot milk. Economical—costs half-a-cent a cup.

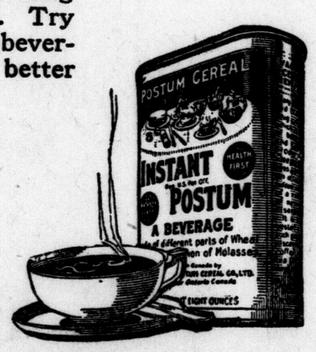

Instant POSTUM

"There's a Reason"

A generous sample tin of Instant Postum will be sent postpaid for 2c in stamps. Write

CANADIAN POSTUM CEREAL CO., LIMITED

Head Office: 45 Front St. E., Toronto Factory: Windsor, Ontario

Made to tingle your tongue and whiten your teeth

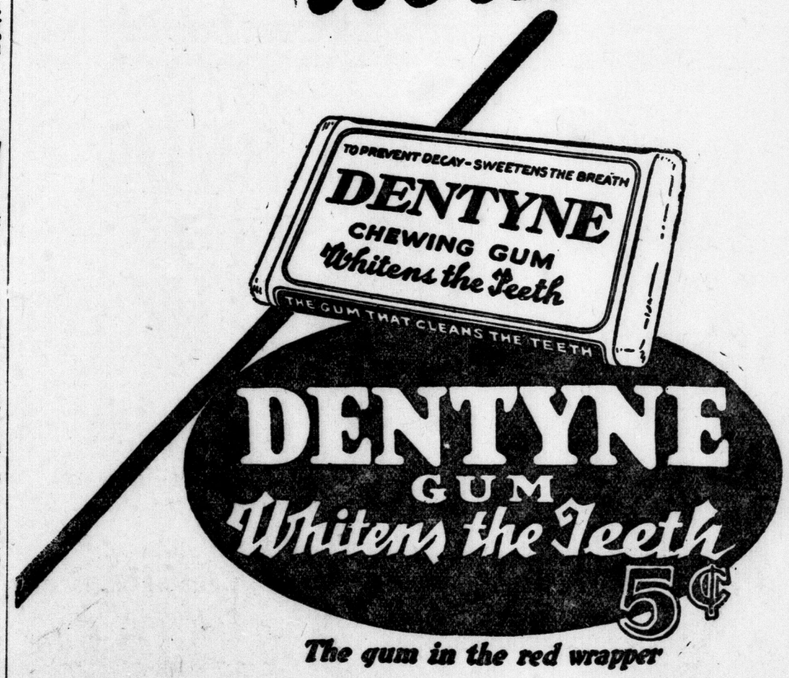

The gum in the red wrapper

EX-ALDERMAN ELECTED MAYOR AT ST. CATHARINES

Canadian Press Despatch.

St. Catharines, May 4.—Ex-Alderman Jacob Smith was yesterday elected mayor of St. Catharines for the balance of the year by a plurality of 256 votes to fill the vacancy caused by the resignation of E. J. Lovelace, who was recently appointed county clerk. H. E. Rose and J. E. Riffer, who resigned from the council to enter the contest, were both defeated.

PLAN SUPERANNUATION.

Canadian Press Despatch.

Ottawa, May 3.—A superannuation fund for all the employees of the Canadian National Railway system may be established by legislation during the present session of parliament, Hon. George P. Graham, minister of railways, stated in the House of Commons this afternoon in reply to a question by C. A. Gauvreau, Liberal member for Temiscouata.

Mr. Graham further told Mr. Gauvreau that the old pensioners of the intercolonial railway was under consideration by the management.

WILL PROBE DESERTIONS OF CANADIAN AIRMEN

Ottawa, May 4.—A report that three members of the Canadian Air Force had deserted from Camp Borden and that eight technical men had made urgent demands for release, was called to the attention of the government in the House of Commons yesterday by W. T. Lucas, Progressive member for Victoria, Alberta. Hon. E. M. MacDonald, acting minister of national defence, promised to make inquiry and give the House information later.

C. H. WARD & CO.

DIAMONDS

A Diamond for an engagement ring. Beautiful Blue White Diamonds set in Platinum, white, green and yellow gold.
Rings from $25 to $1,250.

C. H. Ward & Co.
Diamond Merchants, Jewelers and Opticians.
286 Richmond St. Phone 1084.

GORDON L. FERGUSON
FUNERAL SERVICE.
Private Funeral Apartments
350 William St.
Personal attendance, Lady assistant
Phone 656J. Day and Night.
tf

Our fitters are experts, $1.50 to $10.00. We have Trusses to fit all needs.
ANDERSON & NELLES, 268 Dundas St.
Cut shows one of our many lines.

WOOD
MOSTLY HARDWOOD.
12" and 16" BLOCKS.
DOMESTIC LUMP, MILLER CREEK
also
CANNEL LUMP
Chantler Bros.
263 BATHURST. PHONE 347.
zxv

LONDON OPTICAL Co.
HAVE YOUR EYES EXAMINED.
A. M. DAMBRA, OPTOMETRIST.
Dominion Savings Building, Richmond Street. Phone 6180. zxv

WOOD
Jenkins Fuel Co.
195 York St. zxv Tel. 1391.

Smithing COAL
Prompt delivery to all parts of the city
Orchard's
45 York St. Phone 384.
zxv

Tents for Hire
351 Glebe St. Phone 6197.
We Make Everything Made of Canvas

Gurd's Dry Ginger Ale
A delicious beverage made from pure Jamaica ginger, pure fruit extracts and refined cane sugar.
Satisfying and Refreshing
$1.50 Dozen
No charge for cases or bottles.

WHEATENA
A Breakfast food with the delicious nut-brown flavor of the whole wheat.
35c Package

JIREH DIETETIC FLOUR
Recommended by physicians in the treatment of diabetes.
5-pound Bag $1.50
Literature mailed on request.

SPECIAL!
GRATED HAWAIIAN PINEAPPLE
Regular 25c tin.
ON SALE 19c

WHEATSWORTH
Whole Wheat Graham Crackers contain all the health-giving elements of the wheat.
25c Package

PREMIER SALAD DRESSING
Delights the appetite with its rare appealing flavor.
30c and 65c Bottle

T. A. Rowat & Co.
Established 1887.
GROCERS. IMPORTERS.
250 Dundas St. Phones 3051 - 3052.

WHEN YOU
Buy a Wray's Diamond
You know you have the best.
1-3 Off Present Prices.
THE STORE WITH THE STOCK.

ALIENIST WILL TEST FIRE BUG FOR SANITY

Dr. W. Robinson To Examine Ison Before Sentence Is Imposed.

Before John Vicent Ison, fire bug, who is confined in the county jail, comes up before Magistrate A. H. M. Graydon in police court next Wednesday for sentence, he will be given a thorough mental test by Dr. W. J. Robinson, superintendent of the Ontario Hospital. Upon this test is likely to depend much, so far as the punishment meted out to him is concerned.

Ison has not confessed to the Jones fire, the Reid fire, or the big fire at Tecumseh Barracks yet. He has told Provost Sergt. T. J. O'Connor of the R. C. R., his captor, that he will think over these matters. He is expected to make known his decision when Sergt. O'Connor visits him this week.

Except for a short visit from Sergt. A. Birtwhistle of the R. C. M. P. in the morning, Ison was left to himself a great deal yesterday. Although he does not seem greatly disturbed, Ison shows signs of the effects of the strain of the past two weeks. The only change that has come over him during the past few days seems to have been for the better. He seems to have been relieved of a great burden.

Only his fate remains beyond his knowledge now. He has not discussed it, but seems to be resigned to whatever may arise.

Details in connection with all the fires which he has admitted starting are being cleared up. Next week it is expected some of this material will be brought to the attention of the court before sentence is passed.

COBALT MINING CAMP ISOLATED BY BAD ROADS

Canadian Press Despatch.

Cobalt, May 4.—Because the only road is practically impassable for teams on account of the spring thaw, the South Lorrain Camp and its 400 inhabitants are without communication, except by telephone, with the outside world.

A relief party left here yesterday carrying a supply of food to the isolated region, but the goods will have to be transported on the shoulders of the men making the effort to get through, as horses cannot negotiate the mud and water.

$25,000.00 BRANCH STORE STOCK MUST BE SOLD. EVERYTHING GOES. NOTHING RESERVED.

When You See These Big Savings You'll Know You're

Scores of short lots, not advertised, are included at savings that are utterly beyond the wildest hopes of everyone.

Men's Fine Shirts
200 dozen. Regular value $1.75, at $1.19 each, or two for..... **$2.00**

Men's Fine Shirts
Just 175 dozen in this lot. Regular value $3.25, price $1.95 each, or two for..... **$3.50**

Men's Spring Suits
100 Suits, ordered for branch store (now is closed), must be sold; sizes 34 to 46. Values to $22.50, special price for this sale... **$14.69**
Fine Rubber Belt Free

Men's Pants
1,200 pairs new shipment just unpacked, must be sold. Values up to $4.50, for quick clearance, pair..... **$2.98**

Spring Hats
20 dozen shipment just received, finest fur felts, newest shades. Values $5.00, for.. **$2.95**

Raincoats
3 dozen Sample Raincoats, sizes 34 to 42. Regularly up to $22.50, sale price..... **$9.95**

WEGNER CLOTHING CO.
371 Talbot St. "The Heart of London." Open Evenings.
Opposite Market.

Come to KEENE BROS.
—125-127 KING STREET—
TOMORROW
Sale of Remnants

Including Draperies and Curtain Materials from 1 yard to 7½ yards in Scrims, Marquisettes, Madrases, Cretonnes, Tapestry, Panels, Etc., from.....12c yard and up

Also Remnants of Floor Oilcloth and Linoleum on Sale at 35c Sq. Yd. and 75c Sq. Yd. Sizes from 1 Sq. Yd. to 7 Sq. Yds.

A quantity of Congoleum Rugs, Damaged. One sale at Factory Prices.

WHY SHOULD YOU BE INTERESTED IN OUR ADVERTISING?

We Wish This Question Might Be Answered by Some of the Thousands of Women Who Watch for It Every Day. The Big Fact Is That—

Our Advertising is NEWS—of the very day and hour when it is read; and it is news of exactly the things that most women want to know about, especially now, if we are serving you right—if we do have the goods that you want—if there is a special time for you to see the fullest assortments, finest varieties, or to buy at most favorable prices—it is our duty to LET YOU KNOW ABOUT IT.

That is what we endeavor to do in our advertising—It is OUR REPORT TO THOSE WHOM WE SERVE—and most women, as well as many men, know this—and that's why they want to read our message to them every day—That is why YOU, TOO, should always be interested in our advertising. It keeps you informed about the things it will pay you to know.

SATURDAY SALES IN MILLINERY $2.49, $3.69, $4.75

Three groups, including fifty of the smartest trimmed models you have seen, at double the price.

All fresh from their boxes—two lots of 50 Hats and one lot of 75. Early selection will be to your advantage. On sale Saturday.

Ladies' and Misses' Untrimmed Hats $2.49

75 Untrimmed Hats in pokes, tricorns and rolling-brim styles, lisere and fancy straw braids; black, brown and navy. Price $2.49

Trimmed and Untrimmed Hats, $3.69

50 Ladies' and Misses' Hats, trimmed in fruits, ribbons and ornaments, a few untrimmed dress shapes in the lot; in tagel braid, visca cloth, mohair with pleated silk and hair cloth with satin; gray, navy, henna, black brown and French blue. Special $3.69

Trimmed Hats, $4.75

50 Smart Trimmed Hats, no two alike; mohair, visca and kandee cloth, combined with taffeta, georgette crepe and fancy straw braids; trimmings of flowers, fruits, ribbons and ornaments; black and all season's colors. Price $4.75

Spring Gloves in Pretty Styles and Colorings

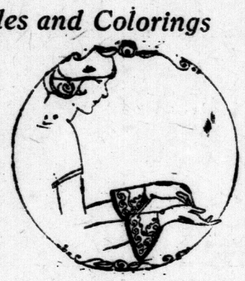

Long Gloves are in demand, and we have a good variety of colorings.

12-Button French Suede in pearl gray, nice fine skins ..... $3.00 pair

Heavyweight Silk Gloves, in pongee, gray, white and black, 12 and 16 button length. Prices ..... $2.50 and $3.00 pair

12 and 16 button length Silk Gloves, in lighter weights, in self and contrast backs, in black, white and a good assortment of colors. Prices ..... $1.75, $2.00, $2.25 and $2.50 pair

12-button length, fine quality Chamoisette Gloves, mode, pearl gray and white. Price.....$1.50

Two-Dome Silk Cloves, double tipped, black, white and colors. Prices ....$1.00, $1.50, $1.75 and $2.00

HOSIERY "Made-in-London"

We have just opened, from a local hosiery mill, two very special lines of Ladies' Hose in all silk and silk lisle. The silk lisle are in fancy rib, very neat and dressy; black, white, brown, fawn and gray, for .... 85c pair

The pure silk in reinforced tops and double seamless soles, in black, brown, gray, silver and fawn; clocked. Special, $1.50 pr. Ask to see these London-made products. You will pride in wearing them.

Boxed Chocolates, Saturday 23c Box

100 boxes fresh assorted Chocolates, to be sold, while they last Saturday, at above price, 23c box (Made in London.)

Chocolate Bars ..... 6 for 25c
O Henry Bars ..... 3 for 25c

Saturday Selling in Basement

Crest Brand Toilet Soap ..... 3 twin bars for 25c
Plantol Toilet Soap .....3 for 25c
Sunlight Soap .....15 for $1.00
Ivory Soap, toilet size 5c
large size .....3 for 25c
Panshine Powder.....10c can
Fels-Naphtha Soap .....3 for 25c
Princess Chips .....19c lb.
Brillo for cleaning aluminum, etc... 15c, 20c and 30c
Corn Brooms 69c, 90c, $1.00, $1.25
S. & I. Soap Chips .....2 lbs. 29c
Hydro Quality Lamp, 60-watt.....40c
Lux 10c
Satisfactory Toilet Paper ...4 for 45c
Sani-Crepe Toilet Paper...25 for $1.00

FERRY GARDEN SEEDS.
Phone Orders Taken for Seeds.

THE ROOMY WRAP COAT HAS SLIPPED INTO FIRST PLACE

Comfy, swagger wraps that are the new—clever conceptions and the careful carrying out of detail are responsible for the attractiveness of these delightful models. Following the rules of fashion, yet setting new ideas of originality for themselves, these wraps have a bewitching appeal.

IN ORMDALE, GERONA, FRENCH MATALASSE AND PICOTINE.

Very handsome wrap of black matalasse, collar trimmed with imitation chinchilla, blouse back, one side closing, lined with turquoise blue crepe. Price $65.00

New model cape of black Gerona cloth, collar of natural caracul, lined with gray Canton crepe. Price $62.50

Smart cape in black matalasse, mushroom collar, of pleated Canton crepe, lined with gray Canton crepe. Price $52.00

Cape of sand duvetyn, trimmed with cable stitching, collar of caracul lined with crepe to match. Price $45.00

Wrap coat of Ormdale cloth, in reindeer, tucked collar, kimono sleeve, self embroidered, lined with Canton crepe. Price $87.50

Afternoon Tea, 3 to 5:30

Special service and dainty lunches served.
Roast Chicken Dinner.....65c
11:30 to 2:00 p.m.

"Beauty Bloomer" Silk Knickers, Saturday, $2.98

Habutai Silk Knickers, featuring the double row of elastic at knee. The inserted pleat in front of bloomer gives the desired fullness. Elastic regulates fullness at waistline. These come in black, navy and purple. Special $2.98

Blouses Saturday $7.75

These are an assortment of crepe de chine and Paisley models, all the newest and novel trimmings shown, Jacquette styles are very pretty and smart and are here shown in the Paisley crepe de chine, crepe de chine trimmed with bandings of Paisley and embroidered models; sand, navy, brown, henna and black. Special $7.75

In the Linen Section

All Linen Huckaback Towels, $5.75 Dozen

A general purpose Towel of good weight at an extremely low price, guaranteed all linen, hemstitched ends, size 18x32. A limited quantity and all should be cleared early Saturday ..... 49c each, $5.75 dozen

Bath Towel, Special, 59c Each

Saturday we put on sale a limited quantity of superior quality two-ply yarn Turkish Towels, MADE IN LONDON from selected two-ply yarn, insuring good wearing qualities, blue check, also a few dozen colored borders in the lot. Saturday special ..... 59c each

17-Inch All Linen Crash Toweling, 23c Yard

Irish make and absolutely all pure flax, of good weight, all white, also blue and red borders; 300 yards. Special ..... 23c yard

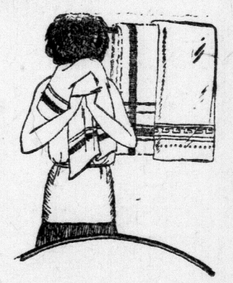

Two other lines of particular interest in Roller and Tea Toweling, all linen cloths of superior make:

18 inches wide. Special ..... 27c yard
24 inches wide. Special ..... 29c yard

A TRULY GOOD SELECTION OF SPRING CLOTHES

Two-Trousers Suits and Topcoats Featured at..... $30, $40, $50

OTHERS $20 TO $65.

Not just a suit—that is not your desire! You want a suit that is really a good suit—one that gives you poise, individuality and—Service. This great selection of hundreds of two-trousers suits is just that kind;. and you will like them, because they are fashionable, they're tailored correctly in the better textures, and the prices are suitable prices!

THEY HAVE PLEASING EFFECTS!

STRIPED SUITS

WITH TWO PAIRS OF TROUSERS,
$35.00

All you seek and more you will find in our Striped Suits. Here you will find a variety of pin, shadow, herringbone and chalk line stripes that are value plus Suits at these prices.
Others at $20 to $65.

THEY FIT WELL!

ATHLETIC SUITS, 98c, $1.50, $2.00 Suit Up

Nainsook, Soisette, Irish Balloon Cloth — Cords, Mesh, Silk. Fit—the most important thing a man seeks in light weight Underwear. These are made to fit right. Quality materials and utmost values. You get the assurance of satisfaction.

WEAR THAT TELLS!

Boys' Two-Bloomer Suits $9.95, $10.95, $11.95

Boys are unusually hard on Suits this time of the year and need a Suit that will wear and wear for a long time. Our Suits are just that kind, because they are made of the textures that are made for service. They are the boys' choice; plenty of style at these prices. They are great values—and two pairs of bloomers for just double the wear.

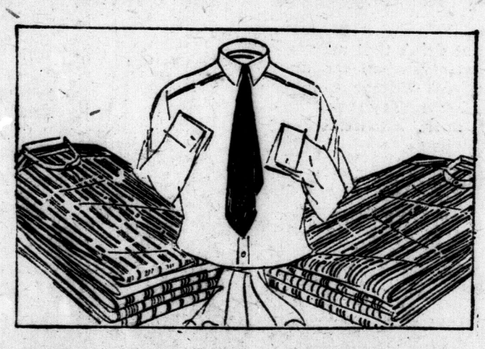

YOU'LL SURELY LIKE THEM! MADRAS SHIRTS, $2 and Up

With their delicate designings and stripings, they are truly pleasing, and they are made of proven materials. The kind that maintain a strong design and will stand the brunt of many washings. You will find in our selection here the kind of Shirts you will be proud to wear during the summer months—and they are priced within reason.

SMALLMAN & INGRAM LIMITED

For Real Service

SPORT SUITS, $40

Two Pairs Trousers

The Sport Suit of Norfolk cut makes a smart business suit, because of its briskness and snap. On the green or in any outdoor sport they are ideal with their ease fitting specialties.
Men who want comfort, quality and value in Suits will readily grasp the opportunity these Suits offer, with two pairs of Trousers.
Others at $25 to $60.

Gillette Safety Razors, Gold-Plated. Sale Price, 2 Blades, 98c

Complete in neat metal case, covered, beautifully lined. Gold-Plated Razor and Blade Box with two Blades, four shaving edges. Sale price 98c

SPECIAL TOMORROW

720 Pairs of Silk Plaited Socks, 69c

Sizes 9½ to 11½. Beautiful quality in black, tan, gray, brown, white and navy.

Silk Lisle Socks, 35c, 3 for $1.00

Reinforced heel and toe, fine lustre finish, perfect fitting. Tan, navy, brown, gray, white and black.

Cotton Socks, 15c Pair.

Medium weight. Black, brown, gray and white.