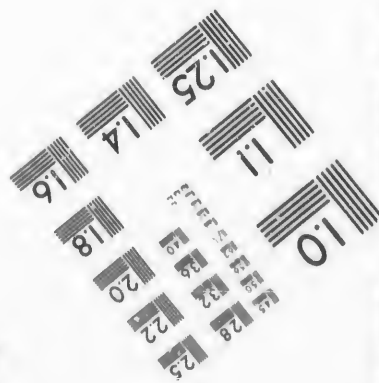
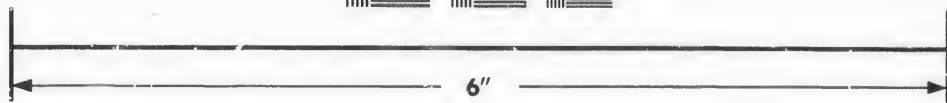
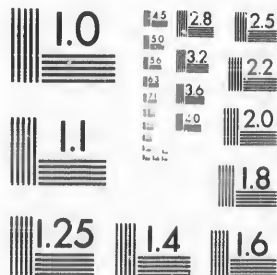

**IMAGE EVALUATION
TEST TARGET (MT-3)**



**Photographic
Sciences
Corporation**

23 WEST MAIN STREET
WEBSTER, N.Y. 14580
(716) 872-4503

**CIHM/ICMH
Microfiche
Series.**

**CIHM/ICMH
Collection de
microfiches.**



Canadian Institute for Historical Microreproductions / Institut canadien de microreproductions historiques

© 1986

Technical and Bibliographic Notes/Notes techniques et bibliographiques

The Institute has attempted to obtain the best original copy available for filming. Features of this copy which may be bibliographically unique, which may alter any of the images in the reproduction, or which may significantly change the usual method of filming, are checked below.

L'Institut a microfilmé le meilleur exemplaire qu'il lui a été possible de se procurer. Les détails de cet exemplaire qui sont peut-être uniques du point de vue bibliographique, qui peuvent modifier une image reproduite, ou qui peuvent exiger une modification dans la méthode normale de filmage sont indiqués ci-dessous.

- | | |
|---|--|
| <input type="checkbox"/> Coloured covers/
Couverture de couleur | <input type="checkbox"/> Coloured pages/
Pages de couleur |
| <input type="checkbox"/> Covers damaged/
Couverture endommagée | <input type="checkbox"/> Pages damaged/
Pages endommagées |
| <input type="checkbox"/> Covers restored and/or laminated/
Couverture restaurée et/ou pelliculée | <input type="checkbox"/> Pages restored and/or laminated/
Pages restaurées et/ou pelliculées |
| <input type="checkbox"/> Cover title missing/
Le titre de couverture manque | <input checked="" type="checkbox"/> Pages discoloured, stained or foxed/
Pages décolorées, tachetées ou piquées |
| <input type="checkbox"/> Coloured maps/
Cartes géographiques en couleur | <input type="checkbox"/> Pages detached/
Pages détachées |
| <input type="checkbox"/> Coloured ink (i.e. other than blue or black)/
Encre de couleur (i.e. autre que bleue ou noire) | <input checked="" type="checkbox"/> Showthrough/
Transparence |
| <input type="checkbox"/> Coloured plates and/or illustrations/
Planches et/ou illustrations en couleur | <input type="checkbox"/> Quality of print varies/
Qualité inégale de l'impression |
| <input type="checkbox"/> Bound with other material/
Relié avec d'autres documents | <input type="checkbox"/> Includes supplementary material/
Comprend du matériel supplémentaire |
| <input type="checkbox"/> Tight binding may cause shadows or distortion
along interior margin/
La reliure serrée peut causer de l'ombre ou de la
distorsion le long de la marge intérieure | <input type="checkbox"/> Only edition available/
Seule édition disponible |
| <input type="checkbox"/> Blank leaves added during restoration may
appear within the text. Whenever possible, these
have been omitted from filming/
Il se peut que certaines pages blanches ajoutées
lors d'une restauration apparaissent dans le texte,
mais, lorsqu'il était possible, ces pages n'ont
pas été filmées. | <input type="checkbox"/> Pages wholly or partially obscured by errata
slips, tissues, etc., have been refilmed to
ensure the best possible image/
Les pages totalement ou partiellement
obscurcies par un feuillet d'errata, une pelure,
etc., ont été filmées à nouveau de façon à
obtenir la meilleure image possible. |
| <input type="checkbox"/> Additional comments:/
Commentaires supplémentaires: | |

This item is filmed at the reduction ratio checked below/
Ce document est filmé au taux de réduction indiqué ci-dessous.

10X	12X	14X	16X	18X	20X	22X	24X	26X	28X	30X	32X
				✓							

The copy filmed here has been reproduced thanks to the generosity of:

Archives of Ontario
Toronto

The images appearing here are the best quality possible considering the condition and legibility of the original copy and in keeping with the filming contract specifications.

Original copies in printed paper covers are filmed beginning with the front cover and ending on the last page with a printed or illustrated impression, or the back cover when appropriate. All other original copies are filmed beginning on the first page with a printed or illustrated impression, and ending on the last page with a printed or illustrated impression.

The last recorded frame on each microfiche shall contain the symbol \rightarrow (meaning "CONTINUED"), or the symbol ∇ (meaning "END"), whichever applies.

Maps, plates, charts, etc., may be filmed at different reduction ratios. Those too large to be entirely included in one exposure are filmed beginning in the upper left hand corner, left to right and top to bottom, as many frames as required. The following diagrams illustrate the method:

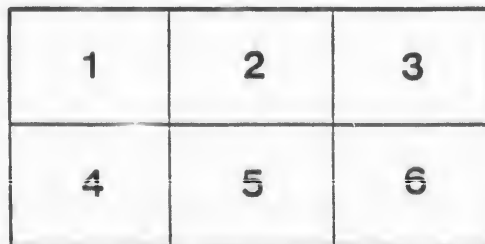
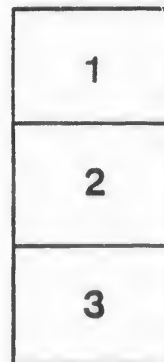

L'exemplaire filmé fut reproduit grâce à la générosité de:

Archives of Ontario
Toronto

Les images suivantes ont été reproduites avec le plus grand soin, compte tenu de la condition et de la netteté de l'exemplaire filmé, et en conformité avec les conditions du contrat de filmage.

Les exemplaires originaux dont le couverture en papier est imprimée sont filmés en commençant par le premier plat et en terminant soit par la dernière page qui comporte une empreinte d'impression ou d'illustration, soit par le second plat, selon le cas. Tous les autres exemplaires originaux sont filmés en commençant par la première page qui comporte une empreinte d'impression ou d'illustration et en terminant par la dernière page qui comporte une telle empreinte.

Un des symboles suivants apparaîtra sur la dernière image de chaque microfiche, selon le cas: le symbole \rightarrow signifie "A SUIVRE", le symbole ∇ signifie "FIN".

Les cartes, planches, tableaux, etc., peuvent être filmés à des taux de réduction différents. Lorsque le document est trop grand pour être reproduit en un seul cliché, il est filmé à partir de l'angle supérieur gauche, de gauche à droite, et de haut en bas, en prenant le nombre d'images nécessaire. Les diagrammes suivants illustrent la méthode.





Hullett Township,

COUNTY OF HURON,

List of Voters

FOR THE YEAR 1882.

Sub-Section 4 of Section 2, of the Act to consolidate and amend the Law respecting Voters' Lists.

4. The Sheriff shall, immediately upon receipt of his copies, cause one of them to be posted up in a conspicuous place in the Court House; the Clerk of the Peace upon receipt of his copies, shall cause one of them to be posted in a conspicuous place in his office; every Public or Separate School Head Master or Mistress shall in like manner put up one on the door of the school house; and every Postmaster shall put up one of his copies in his Post Office.—39 V., C. II, S. 4, S. S. 2.

VOTERS' LISTS—1882.

COUNTY OF HURON.

.....Clerk of the Municipality of the Township of Hullett, having certified under his hand, that no complaint respecting the List of Voters for said Municipality, for the year 1882, had been received by him within Thirty Days after the first posting up of the same; and on application of the said Clerk, I,.....

.....Judge of the County Court of the County of Huron, in pursuance of the provisions of "The Voters' List Act of 1876," certify that the within printed List of Voters, being one of the copies received by me from the said Clerk, under Section 2 of the said Act, is the Revised List of Voters for the said Municipality for the year 1882.

Given under my hand and seal, at Goderich, in the said County, this

.....day of.....1882.

.....

- 1—Lon
- 2—Cor
- 3—Ba
- 4—Ha
- 5—Au
- 6—Cl
- 7—Sea

Compr
is to s
east b
betwe

PART

No. en
Poll.

- 258
- 259
- 271
- 813
- 19
- 63
- 100
- 183
- 212
- 213
- 269
- 272
- 919
- 12
- 13
- 23
- 179
- 180
- 184
- 222
- 224
- 223
- 264
- 265
- 267
- 268
- 273
- 805

Voters' List, 1882.



Municipality of the Township of Hullett

SCHEDULE OF POST OFFICES:

1—Londesboro.	8—Blyth.	15—Exeter.	22—Foley.
2—Constancee.	9—Walton.	16—Ilderton.	23—Goshen.
3—Bandon.	10—Goderich	17—Lindsay.	24—Dundas.
4—Harlock.	11—Kippen	18—Bayfield.	25—Alford.
5—Auburn.	12—Varna	19—Port Elgin.	26—Detroit.
6—Clinton.	13—Toronto	20—Sheldon.	27—Kingston
7—Seaforth.	14—Streetsville	21—Milton.	28—Paris

POLLING SUB-DIVISION NO. 1.

Comprising all that part of the said Township within the following boundaries, that is to say, bounded on the south by the Town Line of Hullett and Tuckersmith, on the east by the Town Line of Hullett and McKillop, on the north by the Blind Line between concessions Seven and Eight, and on the west by sideline Fifteen and Sixteen

PART 1 — PERSONS ENTITLED TO VOTE AT BOTH MUNICIPAL ELECTIONS AND ELECTIONS TO THE LEGISLATIVE ASSEMBLY.

No. on Roll.	Juror.	NAME	No. of Lot or part of Lot.	Concession.	Owner or Tenant, Occupant or Farmer's Son.	Post Office
258		Armstrong, Wm.	1	7	Owner	2
259	j	Armstrong, Robert	E 1/2 1	7	Tenant	2
271	j	Adams, Thompson N.	12	7	Owner	2
813		Abbey, Shadrach	G H	P. sur. Kinburn	Owner	2
19	j	Bennett, Wm.	W 1/2 9	1	Tenant	7
63		Biggin, John	S 1/2 15	2	Owner	6
100	j	Bramfield, Joseph	W 1/2 9 }	3 }	Owner	6
183			12 }	5 }		
212		Brown, Wm. H.	3	6	Owner	2
213		Brown, George A.	3	6	Farmer's son	2
269	j	Britton, John	7 8	7	Owner	2
272		Bell, Hugh	13	7	Owner	2
919	j	Brownlee, George	S E part 6	Alma	Owner	7
12		Clark, Reuben	7	1	Owner	7
13		Clark, Melvin	7	1	Farmer's son	7
23	j	Crich, James	E 1/2 12	1	Owner	6
179	j	Clark, George	C part 6 7 8 9	5	Owner	2
180		Clark, John	C part 6	5	Farmer's son	2
184	j	Cooper, Henry	12	5	Tenant	2
222	j	Coates, John	W 1/2 8 }	6 }	Owner	2
224			E 1/2 8 }	6 }	Tenant	2
223	j	Coates, Robert	E 1/2 8	6	Owner	2
264	j	Coldclough, Henry	W 1/2 3	7	Owner	2
265	j	Coldwell, Wm. E.	4	7	Owner	2
267	j	Clark, George	Part 6	7	Owner	2
268		Clark, James	Part 6	7	Farmer's son	2
273	j	Cole, Wm.	14	7	Owner	2
805		Cook, Wm.	2 10 11	7	Owner	2
			E 1/2 2 }	P. sur. Kinburn	Owner	2
			S 1/2 10 }	1 }		7
3		Dale, Christopher		4 }		

List of Names added to the Printed List, in Polling Sub-Division No. 1, on Revision by me, Judge, at a Court holden on the day of 1882.

No.	NAME.	Lot.	CON. OR STREET.

POLLING SUB-DIVISION NO. 1.

No. on Roll.	NAME	No. of Lot or part of Lot.	Concession	Owner or Tenant Occupant or Farmer's Son.	Post Office
56	j Dale, George	11	2	Owner	6
175	j Dale, John	5	5	Owner	7
270	j Dale, Christopher	9 10 11 12	7	Owner	2
921	j Denovan, John	4 5 7	Alma	Owner	7
145	j Dale, John	N 1/2 8	4	Owner	7
72	j Emerson, Thomas	N W part 10	4	Owner	6
6	j Fowler, Francis	4 }	1 }	Owner	7
		4 }	2 }		
7	Fowler, Edmund	4 }	1 }	Farmer's son	7
		4 }	2 }		
45	j Fowler, Wm.	1	2	Owner	7
48	j Fowler, Charles	5	2	Owner	7
57	j Freeman, Henry	N part 12 }	2 }	Owner	6
		E 1/2 13 }	3 }		
92	j Fowler, Thomas	S part 4	3	Owner	20
93	j Fowler, John	S part 4 }	3 }	Tenant	7
94	j Freeman, Joseph	S part 5 }	3 }	Owner	6
107	j Ferguson, David	W 1/2 13	3	Owner	6
231	j Gibbings, Wm.	14	6	Owner	2
11	Glew, Charles	C part 6 }	1 }	Owner	7
		N 1/2 9 }	4 }		
25	Gillis, John	W 1/2 12 }	1 }	Farmer's son	6
		S part 12 }	2 }		
176	j Hughill, John	5	5	Tenant	6
5	Hobson, Allen	3	1	Owner	7
10	j Holland, Wm.	N part 6	1	Owner	7
21	Holland, James	11	1	Owner	6
22	j Hammell, Wm.	11	1	Tenant	6
50	Hammell, Joseph	7	2	Owner	7
51	Hammell, Robert	7	2	Farmer's son	7
89	j Hawthorn, Peter	1	3	Owner	7
90	Hinchley, John	1	3	Tenant	7
261	Hinchley, James	2	7	Owner	2
262	Hawthorn, Robert	2	7	Farmer's son	2
814	j Hinehley, George	E F }	P. sur. Kinburn }	Owner	2
808	Irvin, Robert	Part 5 }	7	Owner	2
815	Irvin, George	C D	P. sur. Kinburn	Owner	2
8	Irvin, Josiah	E 1/2 5	1	Owner	7
9	Irvin, Thomas	W 1/2 5 }	1 }	Owner	7
		72 73 }	Alma }		
95	Irvin, James	E 1/2 6	3	Owner	7
96	Jamieson, Alexander	W 1/2 6	3	Owner	7
920	Jamieson, Wm.	36 74 27 28 70	Alma	Owner	6
14	Jamieson, Wm.	8	1	Owner	7
15	Jamieson, Wm.	8	1	Farmer's son	7
16	Jamieson, Wm.	8	1	Farmer's son	7
17	Jamieson, Wm.	E 1/2 9	1	Owner	7
87	j Kettle, Francis	7 E 1/2 8 E 1/2 14 }	3 }	Owner	2
		S 1/2 8 }	4 }		
		6 }	2 }		
49	j Livingston, Thomas	E 1/2 W 1/2 10 }	5 }	Owner	2
99	Leitch, Wm.	W 1/2 8 E 1/2 9 }	3 }	Tenant	2
		S 1/2 9 }	4 }		
227	Leitch, Wm.	E 1/2 11 N 1/2 15 }	6 }	Owner	2
		N 1/2 10 }	5 }		

List of Names added to the Printed List, in Polling Sub-Division No. 1, on Revision by me.

No. on Roll.
 228
 230
 821
 54
 55
 98
 102
 103
 104
 106
 108
 110
 111
 177
 226
 274
 882
 20
 47
 91
 105
 109
 133
 137
 138
 144
 173
 175
 177
 211
 6
 6
 6
 22
 13
 14
 14
 14
 14
 19
 80

List of Names added to the Printed List, in Polling Sub-Division No. 1, on Revision by me: Judge, at a Court holden on the day of 1882.

No.	NAME.	LOT.	CON. OR STREET.

POLLING SUB-DIVISION NO. 1.

No. on Roll.	Juror	NAME	No. of Lot or part of Lot.	Concession.	Owner or Tenant Occupant or Farmer's Son.	Post Office
228		Leitch, Alexander	E ½ 11 N ½ 15 } N ½ 10 }	6 } 5 }	Farmer's son	2
230		Lawson, Anthony	13	6	Owner	2
821		Lindsay, Robert	Part 6	7	Owner	2
54		Mulholland, James	10	2	Owner	6
55		Mulholland, George	10	2	Farmer's son	6
98	j	Morrison, Wm.	W ½ 8 E ½ 9 } S ½ 9 }	3 } 4 }	Owner	7
102	j	Mulholland, Wm.	W ½ 10	3	Owner	6
103	j	Monk, Wm.	11	3	Owner	6
104	j	Monk, Robert	11	3	Owner	6
106	j	Morton, Sidney	W ½ 12	3	Owner	6
108	j	Miller, John	W ½ 14	3	Owner	6
110	j	Miller, Wm. J.	W ½ 15	3	Owner	6
111	j	Miller, Robert J.	W ½ 15	3	Owner	6
177	j	Millson, David	S part 6	5	Owner	2
226	j	Mills, Thomas	9 10	6	Tenant	2
274	j	Medd, John H.	15	7	Owner	2
882	j	Murray, John	Part 6	7	Owner	6
20	j	McDermid, Angus	10	1	Owner	7
47	j	McMichael, Thomas	3	2	Owner	7
91	j	McMichael, Robert	2 3	3	Owner	7
105	j	McKnight, John	E ½ 12 } E ½ 12 } E ½ 15 }	3 } 4 } 3 }	Owner	6
109		McMullen, Wm.	S ½ 15 }	4 }	Owner	6
134	j	McMichael, Wm.	1	4	Owner	2
137	j	McMichael, Gilbert	3	4	Owner	2
138	j	McMichael, Gilbert	3	4	Tenant	2
144	j	McGregor, Daniel	6 7	4	Owner	2
172	j	McMillan, John	2 3 4 } S ½ 2 }	5 } 6 }	Owner	2
173		McMillan, Walter	2 3 4 } S ½ 2 }	5 } 6 }	Farmer's son	2
174		McMillan, Robert	2 3 4 } S ½ 2 }	5 } 6 }	Farmer's son	2
210	j	McMichael, James	Part 1	6	Owner	2
60	j	Peacock, Robert	14 N ½ 15	2	Owner	6
61	j	Peacock, Thomas	14 N ½ 15	2	Farmer's son	6
62	j	Peacock, Charles	14 N ½ 15	2	Farmer's son	6
229	j	Petrie, John	W ½ 11 } W ½ 11 }	6 } 5 }	Owner	2
139		Rands, Leitchfield	4	4	Owner	2
140	j	Rands, Josiah	4	4	Tenant	2
141	j	Rinn, Wm. sr.	5 } N part 4 N part 5 }	4 } 3 }	Owner	2
142		Rinn, Wm. jr.	5 } N part 4 N part 5 }	4 } 3 }	Farmer's son	2
143		Rinn, John	5 } N part 4 N part 5 }	4 } 3 }	Farmer's son	2
186	j	Rodway, Edward	E ½ 14	5	Owner	6
801		Riley, Wm.	12	P. sur. Kinburn	Owner	2
26	j	Sibbon, Edward	13	1	Owner	6
27	j	Shipley, John	14	1	Owner	6

List of Names added to the Printed List, in Polling Sub-Division No. 1, on Revision by me. Judge, at a Court held on 1

List of Names added to the Printed List, in Polling Sub-Division No. 1, on Revision by me, day of Judge, at a Court holden on the 1882.

No.	NAME.	LOT.	CON. OR STREET.

POLLING SUB-DIVISION NO. 1.

No. on Roll.	Juror	NAME	No. of Lot or part of Lot.	Concession	Owner or Tenant Occupant or Farmer's Son.	Post Office
170		Sutherland, James	1	5	Owner	2
171	j	Sutherland, James	1	5	Tenant	2
215		Snell, Joseph W.	4 N $\frac{1}{2}$ 2	6	Farmer's son	2
216		Snell, John W.	4 N $\frac{1}{2}$ 2	6	Farmer's son	2
220	j	Stehenson, George	Part 6 7	6	Owner	2
225			9 10	6	} Owner	2
226		Snell, James	Part 5	7		
806			3 4	P. sur. Kinburn		
263	j	Snell, John A.	E $\frac{1}{2}$ 3	7	Owner	2
803	j	Stanley, James	A B	P. sur. Kinburn	Owner	2
811		Stanley, George	6	P. sur. Kinburn	Owner	2
817		Stinson, Henry	A	S. sur. Kinburn	Tenant	2
146		St. John, James	11	4	Owner	7
4	j	Thompson, Ralph	W $\frac{1}{2}$ 2	1	Owner	7
802		Taylor, George	12	P. sur. Kinburn	Tenant	2
824		Upshall, John	Part 6 }	7 }	Owner	2
826			Part 6 }	7 }	Tenant	
28		VanEgmond, Edward	15 }	1 }	} Owner	6
			6 20 }	Alma }		
29		VanEgmond, James	15	1	Farmer's son	6
52	j	Walker, Archibald	8	} 2 }	} Owner	2
			W $\frac{1}{2}$ of S $\frac{1}{2}$ 10 E $\frac{1}{2}$ 11 }			
58		Walkinshaw, James	13	2	Owner	6
59	j	Walkinshaw, James	13	2	Tenant	6
101		Warwick, Thomas	E part 10	3	Owner	6
135		Wilson, Wm. sr.	2	4	Owner	6
136		Wilson, Wm. jr.	2	4	Tenant	6
185	j	Walker, Thomas	W $\frac{1}{2}$ 14	5	Owner	6
807	j	Wilson, James A.	3 4 }	} P. sur. Kinburn	} Tenant	2
809			Part 5 }			
812		Willieson, James	I	P. sur. Kinburn	Owner	2
816	j	Williams, John	A B C }	} S. sur. Kinburn	} Owner	2
820			N part O }			
1		Young, Simon	1	1	Owner	7
2		Young, Wm. M.	1	1	Farmer's son	7
819		Young, John	N part O }	} S. sur. Kinburn	} Owner	27
825			Part 6 }			

Part. 2.—Persons entitled to vote at Municipal Elections only.

811	Bowie, Wm.	N part 6	5	Owner	6
-----	------------	----------	---	-------	---

Part 3.—Persons entitled to vote at Elections for the Legislative Assembly only.

NONE.

me. List of Names added to the Printed List, in Polling Sub-Division No. 1, on Revision by

List of Names added to the Printed List, in Polling Sub-Division No. 1, on Revision by me: Judge, at a Court holden on the day of.....1882.

No.	NAME.	Lot.	CON. OR STREET.

Voters' List, 1882.

Municipality of the Township of Hullett.

POLLING SUB-DIVISION NO. 2.

Comprising all that part of the said Township within the following boundaries, that is to say, bounded on the south by the Blind Line between concessions Seven and Eight, on the east by the Town Line of Hullett and McKillop, on the north by the Town Line of Hullett and Morris, and on the west by sideline Fifteen and Sixteen.

PART 1 — PERSONS ENTITLED TO VOTE AT BOTH MUNICIPAL ELECTIONS AND ELECTIONS TO THE LEGISLATIVE ASSEMBLY.

No. on Poll.	Juror.	NAME	No. of Lot or part of Lot.	Concession.	Owner or Tenant, Occupant or Farmer's Son.	Post Office
295		Armstrong, William	N 1 1 5 1 5 1 2	8	Owner	6
296		Armstrong, John	N 1 1 5 1 5 1 2	8	Farmer's son	6
297		Armstrong, William	N 1 1 5 1 5 1 2	8	Farmer's son	6
300	j	Anderson, Richard	5	8	Owner	6
372		Allen, James	N 1 15	9	Owner	3
371	j	Allen, John	N 1 15	9	Owner	3
418		Allen, George	N 1 2	10	Owner	4
530		Amos, Thomas	E 1 6 E 1 7	12	Owner	4
625	j	Amos, Henry W.	5	13	Owner	4
463		Beattie, Thomas	E 1 2 N 1 1	11	Owner	4
475	j	Best, William	10	11	Farmer's son	4
476		Best, George T.	10	11	Owner	1
541	j	Brigham, William	14 E part 15	12	Owner	4
717	j	Broadbent, Fred.	N 1 5 S 1 5	14	Tenant	4
718	j	Broadbent, Wm.	S 1 5 S 1 5	14	Owner	4
738		Bryant, Geo.	E part 15	14	Owner	8
739	j	Brigham, John	S pt 15 S pt of W 1 14	14	Owner	8
542		Bedford, Rich.	N part 14	12	Tenant	1
309		Crich, Francis	10 11	8	Owner	6
311	j	Cole, William	12 13 }	8 }	Owner	3
312		Cole, John G.	W 1 9 }	9 }	Farmer's son	3
315	j	Carter, John	12 13 }	8 }	Owner	3
349		Campbell, John G.	W 1 9 }	9 }	Owner	2
350		Campbell, Colin	W 1 14	8	Farmer's son	2
362	j	Campbell, Alex.	3	9	Owner	2
410	j	Coleman, Thos. T.	S 1 8 }	10 }	Owner	7
528	j	Crosbie, John	W 1 1 }	10 }	Owner	7
730	j	Cowan, William	S 1 5 }	12 }	Owner	7
618	j	Campbell, John	N 1 5 }	13 }	Owner	8
355	j	Dexter, Theodore	N part 10	14	Owner	4
358		Dexter, Edgar	S 1 1 }	13 }	Owner	4
359		Dunlop, Wm. sr.	S 1 1 S 1 1 }	12 }	Owner	2
620		Dunlop, Wm. sr.	W 1 5 }	9 }	Tenant	2
			6 }	9 }	Owner	2
			W 1 5 }	9 }	Tenant	4
			6 }	9 }	Owner	
			2	13	Owner	

List of Names added to the Printed List, in Polling Sub-Division No. 1, on Revision by

List of Names added to the Printed List, in Polling Sub-Division No. 2, on Revision by
me..... Judge, at a Court holden on the
day of..... 1882.

No.	NAME.	LOT.	CON. OR STREET.

POLLING SUB-DIVISION NO. 2.

No. on Roll.	Juror	NAME	No. of Lot or part of Lot.	Concession.	Owner or Tenant Occupant or Farmer's Son.	Post Office
621		Dunlop, Wm. jr.	2	13	Farmer's son	4
622		Dunlop, Robt.	2	13	Farmer's son	4
632		Diamond, Wm.	11	13	Farmer's son	4
304		Fisher, Hiram	8	8	Owner	2
366		Farnham, Allen	11	9	Owner	3
423		Ferris, Robt	11 part 12	10	Tenant	1
619		Flannery, Michael	N part 1	13	Owner	9
635		Fisher, Allen S.	Part 12 part 13	13	Owner	6
357		Gagen, Rich.	6	9	Owner	2
368		Grasby, Jas.	12 13 }	9 }	Tenant	3
426	j	Grasby, Jos.	14 }	10 }	Owner	
427		Grasby, Jos.	14	10	Farmer's son	3
428		Grasby, Noble	14	10	Farmer's son	3
534		Gaw, Robt.	N ½ 9	12	Owner	4
711		Grigg, Jos.	2	14	Tenant	9
719		Garrett, Jos.	S ½ S ½ 5	14	Tenant	4
316	j	Hughes, John	N ½ 15	8	Owner	3
317		Hughes, Henry	N ½ 15	8	Farmer's son	3
318	j	Hughes, Jos.	S ½ 15	8	Owner	16
424		Hesselwood, Matthew	13	10	Owner	1
425		Hesselwood, Geo.	13	10	Farmer's son	1
429	j	Hamilton, Gavin	15	10	Owner	1
430		Hamilton, James	15	10	Farmer's son	1
430½		Hamilton, Thos.	15	10	Farmer's son	1
525	j	Hannah, Walter	4	12	Owner	4
527	j	Hettle, Peter	N ½ 5	12	Owner	4
422		Jenkins, Wm.	11 part 12	10	Owner	6
467	j	Jamieson, Wm.	W ½ 4	11	Owner	2
474		Jenkins, Wm.	9	11	Owner	1
533		Knox, Geo.	8	12	Owner	4
535		Knox, Robt.	S ½ 9 S ½ 10	12	Owner	4
536	j	Knox, Wm.	N ½ 10 S ½ 11	12	Owner	4
347		Lowrie, Wm.	2 }	9 }	Owner	2
351		Lowrie, Wm.	4 }	9 }	Owner	2
348	j	Lowrie, Chas.	2	9	Tenant	2
352	j	Lowrie, Wm.	4	9	Tenant	2
412	j	Leiper, John	W ½ 3 E ½ 4 }	10 }	Owner	4
485		Livermore, Jos.	W ½ 3	11 }	Owner	1
537	j	Lyon, Jos.	S W part 5	11	Owner	1
538		Lyon, Jos.	N ½ 11 E ½ 12	12	Owner	1
539	j	Lear, Elias	N ½ 11 E ½ 12	12	Farmer's son	1
633		Little, Thos.	W ½ 12 N part 13	12	Owner	1
634		Little, John B.	E ½ 12	13	Owner	4
299	j	Martin, Jos.	E ½ 12	13	Farmer's son	4
307		Mann, Robt.	4	8	Owner	2
361	j	Mann, Jas.	W ½ 9	8	Owner	2
369	j	Mann, Geo.	W ½ 7	9	Owner	3
481	j	Medd, Henry	14	9	Owner	3
482		Medd, Emanuel	13 }	11 }	Owner	1
636	j	Murphy, Wm.	S part 13 }	12 }	Farmer's son	1
638		Murphy, Wm.	13 }	11 }	Farmer's son	1
			S part 13 }	12 }	Farmer's son	1
			Part 12 part 13 }	13 }	Tenant	4
			W part 13 }	13 }	Owner	4

List of Names added to the Printed List, in Polling Sub-Division No. 2, on Revision by

List of Names added to the Printed List, in Polling Sub-Division No. 2, on Revision by
 mc.....
 'day of.....1882.
 Judge, at a Court holden on the

No.	NAME.	LOT.	CON. OR STREET.

POLLING SUB-DIVISION NO. 2.

No. on Roll.	Juror	NAME	No. of Lot or part of Lot.	Concession	Owner or Tenant Occupant or Farmer's Son.	Post Office
639	J	Murphy, Walter	W part 13	13	Owner	4
637			Part 12 part 13	13	Tenant	
715	J	Mills, John	S pt E 1/2 4 W 1/2 4 N 1/2 5	14	Owner	4
360	J	McGill, Jas.	E 1/2 7	9	Owner	2
370	J	McMullen, John	S 1/2 15	9	Owner	24
466	J	McIntosh, Wm.	E 1/2 4	11	Owner	4
483	J	McVittie, Elisha	14 S E part 15	11	Owner	1
484	J	McVittie, Simon	N part 15	11	Owner	1
712	J	McGavin, Daniel	E 1/2 3	14	Owner	9
713	J	McGavin, John	E 1/2 3	14	Owner	9
725	J	McDonald, Dougald	W 1/2 8	14	Owner	8
728	J	McIntyre, Jas.	W 1/2 9	14	Owner	12
733	J	McDonald, Alex.	W 1/2 12	14	Owner	8
473	J	McGregor, John	8	11	Owner	2
298	J	Nott, Thos.	3	8	Owner	2
531	J	Neilans, Thos.	W 1/2 6 W 1/2 7	12	Owner	4
532	J	Neilans, Alex.	W 1/2 6 W 1/2 7	12	Farmer's son	4
540	J	Nott, Thos. jr.	W 1/2 12 N part 13	12	Tenant	1
708	J	Nolan, Timothy	N part 1	14	Owner	9
709	J	Nolan, John	N part 1	14	Farmer's son	9
710	J	Noble, Francis	2	14	Owner	9
736	J	Pate, Robt.	E 1/2 14	14	Owner	8
308	J	Riley, John	W 1/2 9	8	Tenant	2
414	J	Rapson, John	5	10	Owner	2
419	J	Reid, Arch.	9	10	Owner	4
420	J	Reid, Alex.	9	10	Owner	4
421	J	Reid, Jas.	10	10	Owner	4
465	J	Reid, Robt.	W 1/2 2 E 1/2 3	11	Owner	4
529	J	Reid, Samuel	Part E 1/2 6	12	Owner	4
624	J	Robinson, Alexander	W 1/2 14	13	Owner	4
649	J	Riddell, Walter	14	13	Owner	1
707	J	Rowland, Michael	S 1/2 1	14	Owner	9
478	J	Reid, Archibald	11	11	Tenant	4
367	J	Stavley, James	12 13	9	Owner	6
409	J	Staples, John F.	E 1/2 1	10	Tenant	2
413	J	Stapf, John	W 1/2 2 E 1/2 3 W 1/2 4	10	Owner	2
464	J	Smith, Robert	W 1/2 N 1/2 1 S 1/2 1 E 1/2 2	11	Owner	4
522	J	Smith, Alexander	N 1/2 1	12	Owner	4
523	J	Stevens, Joseph	2	12	Owner	4
546	J	Sanderson, Wm.	Part W 1/2 15	14	Owner	1
714	J	Searle, John	W 1/2 3 N 1/2 4 E 1/2 4	14	Owner	9
737	J	Smith, Robert	N part W 1/2 14	14	Tenant	8
301	J	Taylor, Abraham	6	8	Owner	2
302	J	Taylor, Henry	7	8	Owner	2
303	J	Taylor, Wm.	E 1/2 9	8	Farmer's son	2
305	J	Taylor, Robert	E 1/2 9	8	Owner	2
306	J	Taylor, Henry	E 1/2 9	8	Tenant	2
314	J	Tyreman, Andrew	E 1/2 14	8	Owner	3
416	J	Taylor, Henry	7	10	Owner	2
417	J	Taylor, Wm.	7	10	Tenant	2
469	J	Taylor, Joseph	E 1/2 6	11	Owner	2
471	J	Trewin, Wm.	7	11	Owner	2

List of Names added to the Printed List, in Polling Sub-Division No. 2 on Revision by

List of Names added to the Printed List, in Polling Sub-Division No. 2, on Revision by
 mC..... Judge, at a Court holden on the
 day of 1882.

No.	NAME.	LOT.	CON. OR STREET.

POLLING SUB-DIVISION NO. 2.

No. on Roll.	NAME	No. of Lot or part of Lot.	Concession	Owner or Tenant Occupant or Farmer's Son.	Post Office
					Junior
472	Trewin, Samuel	7	11	Farmer's son	2
479	Taylor, Anthony	12	11	Owner	1
480	Taylor, John E.	13	11	Farmer's son	1
526	Taylor, Henry	4	12	Tenant	4
623	Taster, Lanclot	3 E 1/2 4	13	Owner	4
626	Torrance, John	6	13	Owner	4
346	Wheatley, George	1	9	Owner	2
353	Willieson, Thomas	E 1/2 5	9	Owner	2
354	Willieson, Walter	E 1/2 5	9	Farmer's son	2
363	Warwick, John	10	9	Owner	2
364	Warwick, James	10	9	Farmer's son	2
365	Warwick, John	10	9	Farmer's son	2
470	Wilson, Robert	W 1/2 6	11	Owner	2
627	Watt, Alexander jr.	7	13	Owner	4
628	Watt, John	8	13	Owner	4
629	Watt, Alexander sr.	9	13	Owner	4
630	Watt, George	10 }	13 }	Owner	4
720		6 7 }	14 }	Owner	8
721	Watson, Robert sr.	E 1/2 8 part 11 part 12	14	Farmer's son	8
722	Watson, William	E 1/2 8 part 11 part 12	14	Farmer's son	8
723	Watson, David	E 1/2 8 part 11 part 12	14	Farmer's son	8
724	Watson, Robert jr.	E 1/2 8 part 11 part 12	14	Farmer's son	8
726	Wells, James	E 1/2 9 }	14 }	Owner	8
729		W 1/2 9 }	14 }	Tenant	8
727	Wells, William	E 1/2 9	14	Farmer's son	8
731	Young, James A.	S part 10	14	Owner	8
732	Young, John	E part 11	14	Owner	8
734	Young, James H.	13	14	Owner	8
735	Young, Matthew	13	14	Farmer's son	8

Part. 2.—Persons entitled to vote at Municipal Elections only.

NONE.

Part 3.—Persons entitled to vote at Elections for the Legislative Assembly only.

NONE.

Con
is to
east
cess

PA

No
P

1
1
1

List of Names added to the Printed List, in Polling Sub-Division No. 2, on Revision by
mc..... Judge, at a Court holden on the
'day of.....1882.

No.	NAME.	Lot.	CON. OR STREET.

Voters' List. 1882.

Municipality of the Township of Hullett.

POLLING SUB-DIVISION NO. 3.

Comprising all that part of the said Township within the following boundaries, that is to say, bounded on the south by the Town Line of Hullett and Tuckersmith, on the east by sideline Fifteen and Sixteen, on the north by the Blind Line between concessions Seven and Eight, on the west by sideline Twenty-five and Twenty-six, and on the south west by the Town of Clinton.

PART 1 — PERSONS ENTITLED TO VOTE AT BOTH MUNICIPAL ELECTIONS AND ELECTIONS TO THE LEGISLATIVE ASSEMBLY.

No. on Poll.	Juror.	NAME	No. of Lot or part of Lot.	Concession.	Owner or Tenant, Occupant or Farmer's Son.	Post Office
118	j	Aikens, Wm.	E ½ 19 E ½ 20	3	Owner	6
119	j	Autterson, John	W ½ 19	3	Owner	6
122	j	Aikens, James	W ½ 20	3	Owner	6
41	j	Brown, James	22	1	Owner	6
42	j	Brown, Samuel	22	1	Farmer's son	6
43	j	Brown, Alexander	22	1	Farmer's son	6
71	j	Brickenden, John	S ½ 21	2	Owner	6
73	j	Brickenden, Edward	E ½ 22	2	Owner	6
120	j	Bayley, John M.	W ½ 19	3	Tenant	6
123	j	Bayley, Wm. H.	21	3	Owner	6
124	j	Bayley, John M.	21	3	Tenant	6
236	j	Brown, Richard	18	6	Tenant	1
239	j	Brown, Thomas	W ½ 20	6	Owner	6
281	j	Blake, Richard	Part 23	7	Owner	6
282	j	Bielby, Richard	24	7	Owner	6
283	j	Bielby, Thomas	24	7	Tenant	6
187	j	Brennan, Peter	18	5	Owner	6
65	j	Cook, Robert	17	2	Tenant	6
129	j	Churchill, Benjamin	Part 25	3	Owner	6
245	j	Carbert, Thomas	24 25 }	6 }	Owner	6
246	j	Carbert, Patrick	24 25 }	5 }	Owner	6
247	j	Carbert, John	24 25 }	6 }	Farmer's son	6
72	j	Emerson, Thomas	25 }	5 }	Farmer's son	6
163	j	East, Thomas	25 }	2 }	Owner	6
164	j	East, Henry	N ½ 21	7	Owner	6
165	j	East, Edward	21	7	Farmer's son	6
74	j	Ford, John	21	7	Farmer's son	6
75	j	Ford, Mathew	W ½ 22	2	Owner	6
78	j	Fair, James	W ½ 22	2	Farmer's son	6
112	j	Flintoff, George	S ½ 23 S W pt 24 E pt 25	2	Owner	6
147	j	Flynn, Owen	S ½ 16	3	Owner	6
159	j	Farquhar, Wm.	17	4 }	Owner	6
161	j	Farquhar, John	E ½ 22 }	6 }	Owner	6
			N ½ 24 N ½ 25	4	Owner	6
			S ½ 24 S ½ 25	4	Owner	6

List of Names added to the Printed List, in Polling Sub-Division No. 3, on Revision by
me..... Judge, at a Court holden on the
day of..... 1882.

No.	NAME.	LOT.	CON. OR STREET.

POLLING SUB-DIVISION NO. 3.

No. on Roll.	Juror	NAME	No. of Lot or part of Lot.	Concession	Owner or Tenant Occupant or Farmer's Son.	Post Office
189		Flynn, John	20	5	Owner	6
190		Flynn, Dominick	20	5	Farmer's son	6
191		Flynn, John	20	5	Farmer's son	6
195		Farran, W. W.	23	5	Owner	6
284		Fear, Thomas	25	7	Owner	6
115		Ginn, Andrew	W 1/2 17	3	Owner	6
149		Haines, Wm.	18	4	Tenant	6
196		Hill, Thomas	25	5	Owner	6
197		Hill, Wm. T.	25	5	Farmer's son	6
80	j	Johnson, George	N 1/2 25 } W part 24 }	2 } 3 }	Tenant	6
125	j	Kilty, John	E 1/2 22	3	Tenant	6
126	j	Kilty, Albert	W 1/2 22	3	Owner	6
128	j	Lapier, John	E part 24 } N part 24 }	3 } 2 }	Owner	6
82	j	Miller, James	S part 25	2	Owner	6
276		Morrison, James	17	7	Owner	6
286	j	Morrison, Mathew	N 1/2 20	7	Tenant	6
274		Medd, John H.	W 1/2 16	6	Owner	2
110		Miller, Wm. J.	N 1/2 16	3	Owner	6
111		Miller, Robert J.	N 1/2 16	3	Owner	6
68	j	McMullen, John	W 1/2 18	2	Owner	6
243	j	McIntosh, Charles	23 } 22 }	6 } 7 }	Owner	6
244		McIntosh, John P.	23 } 22 }	7 } 7 }	Farmer's son	6
64	j	Noble, Thomas	16	2	Owner	6
113	j	Noble, Thomas	E 1/2 17	3	Owner	6
114	j	Noble, Jerritt	E 1/2 17	3	Tenant	6
148		Pewtress, Benjamin	18	4	Owner	21
69	j	Pope, George	N part 19	2	Owner	6
237		Quigley, Thomas	19 } 18 }	6 } 7 }	Owner	6
238		Quigley, Patrick	19 } 18 }	6 } 7 }	Farmer's son	6
279	j	Quigley, Michael	19 S 1/2 29	7	Tenant	6
36		Ransford, Henry	Part 19	1	Tenant	6
150		Reynolds, John	S 1/2 20 } 22 }	4 } 5 }	Owner	
151		Reynolds, John	S 1/2 20 } 22 }	4 } 5 }	Farmer's son	6
156	j	Reynolds, James	W 1/2 22	4	Owner	6
157		Reynolds, John	E 1/2 22	4	Owner	6
158		Reynolds, Patrick	E 1/2 22	4	Farmer's son	6
188	j	Reynolds, John	19	5	Owner	6
192		Reynolds, Dominick	Part 21 } N 1/2 19 }	5 } 4 }	Owner	6
193		Reynolds, Patrick	Part 21 } N 1/2 19 }	5 } 4 }	Farmer's son	6
194		Reynolds, Dominick	Part 21 } N 1/2 19 }	5 } 4 }	Farmer's son	6
233		Render, Henry	17	6	Owner	6
234	j	Render, George	17	6	Tenant	6
235	j	Reeve, John	18	6	Owner	6

List of Names added to the Printed List, in Polling Sub-Division No. 3, on Revision by

Judge, at a Court holden on the

No. of Roll.
 242
 30
 31
 33
 34
 37
 38
 39
 40
 66
 77
 81
 83
 127
 152
 153
 154
 275
 70
 232
 240
 241
 110
 111
 15

List of Names added to the Printed List, in Polling Sub-Division No. 3, on Revision by
 mc..... Judge, at a Court holden on the
 day of..... 1882.

No.	NAME.	LOT.	CON. OR STREET.

POLLING SUB-DIVISION NO. 3.

No. on Roll.	Juror	NAME	No. of Lot or part of Lot.	Concession.	Owner or Tenant Occupant or Farmer's Son.	Post Office
242	j	Reynolds, Dominick	W $\frac{1}{2}$ 22	6	Owner	6
30		Sly, Robert	16 E part 17	1	Owner	6
31		Sly, Edwin	16 E part 17	1	Farmer's son	6
33		Shipley, Wm.	19 20	1	Owner	6
34	j	Shipley, John	Part 19 20 }	1 }	Tenant	6
37			21 }	1 }	Owner	
38		Shipley, Wm.	21	1	Farmer's son	6
39		Shipley, Thomas	21	1	Farmer's son	6
40		Shipley, George	21	1	Farmer's son	6
66		Scanlin, Patrick	W $\frac{1}{2}$ 17	2	Owner	6
77		Shanahan, Daniel	N $\frac{1}{2}$ 23	2	Owner	6
81	j	Spooner, Charles	Part 25 }	2 }	Owner	6
83			S part 25 }	2 }	Tenant	
			23 }	3 }	Owner	
127	j	Shanahan, Daniel	23 N $\frac{1}{2}$ 20 S $\frac{1}{2}$ 19 }	4 }	Owner	6
152		Scanlin, Patrick	21	4	Owner	6
153		Scanlin, Wm.	21	4	Farmer's son	6
154		Scanlin, John	21	4	Farmer's son	6
275	j	Shanahan, John	16	7	Owner	6
70	j	Tremeir, James	S part 19 20	2	Owner	6
232	j	Tighe, Wm.	E $\frac{1}{2}$ 16	6	Owner	6
240	278	Tighe, Edward	E $\frac{1}{2}$ 20 21	6	Owner	6
241		Tighe, Thomas	21	6	Farmer's son	6
116	j	Upshall, John	18 }	3 }	Owner	6
			S $\frac{1}{2}$ 16 }	4 }		
117	j	VanEgmond, Richard	18 }	3 }	Tenant	6
			S $\frac{1}{2}$ 16 }	4 }		
44	j	Walker, Henry	W $\frac{1}{2}$ 17 }	1 }	Owner	6
			E $\frac{1}{2}$ 18 }	2 }		

Part. 2.—Persons entitled to vote at Municipal Elections only.

121	Autterson, David	Part W $\frac{1}{2}$ 19	3	Owner	6
-----	------------------	-------------------------	---	-------	---

Part 3.—Persons entitled to vote at Elections for the Legislative Assembly only.

NONE.

List of Names added to the Printed List, in Polling Sub-Division No. 3, on Revision by
 mc..... Judge, at a Court holden on the
 day of 1882.

No.	NAME.	LOT.	CON. OR STREET.

Voters' List. 1882.

Municipality of the Township of Hullett.

POLLING SUB-DIVISION NO. 4.

Comprising all that part of the said Township within the following boundaries, that is to say, bounded on the south by the Blind Line between concessions Seven and Eight, on the east by sideline Fifteen and Sixteen, on the north by the Town Line of Hullett and Morris, and Hullett and East Wawanosh, and on the west by sideline Twenty-five and Twenty-six.

PART 1 — PERSONS ENTITLED TO VOTE AT BOTH MUNICIPAL ELECTIONS AND ELECTIONS TO THE LEGISLATIVE ASSEMBLY.

No. on Roll.	Juror	NAME	No. of Lot or part of Lot.	Concession	Owner or Tenant Occupant or Farmer's Son.	Post Office
326	j	Adams, Thomas	W ½ 20 W ½ 21	8	Owner	1
382			E ½ 22		9	Tenant
371	j	Allen, John	E ½ 16 S part 17	9	Owner	3
372			N part 17			
755		Allen, James	E ½ 16 S part 17	9	Owner	3
756			N part 17			
757	j	Anderson, John	N E part 24	14	Owner	8
850			S W part 24			
884	j	Austin, Thomas	S W part 24	14	Owner	8
895			14			
930	j	Austin, Fredrick	14	10	Tenant	1
557			Part 25			
376	j	Addley, Charles	8	9	Owner	1
377			8 9			
381	j	Adams, Richard	8 9	12	Owner	1
496			2 ½ 25			
445	j	Allen, William	8	9	Owner	3
446			18			
447	j	Addison, George	18	9	Tenant	3
545			21			
743	j	Arnott, Albert	21	11	Owner	1
744			Part 25			
746	j	Brown, Thomas	S ½ 24	9	Farmer's son	1
830			S ½ 24			
832	j	Brown, James	S ½ 24	9	Farmer's son	1
836			17			
844	j	Brown, Ephraim	17	13	Owner	1
882			W ½ 18			
882	j	Brown, John	S ½ 16 S ½ 17	14	Owner	1
877			S ½ 16 S ½ 17			
877	j	Braithwaite, James	18	14	Tenant	8
823			17 9 10 pt A D			
324	j	Braithwaite, Marshall	N part E M	9	Owner	1
324			Part 29 S ½ 21			
329	j	Bowes, George	Part 29	9	Owner	1
328			N ½ 21			
378	j	Brunsdon, John	N ½ 21	9	Owner	1
378			N part 1 5			
324	j	Brunsdon, Richard	4	8	Owner	6
323			19 E ½ 20			
324	j	Brunsdon, William	19 E ½ 20	8	Farmer's son	6
329			W ½ 24			
328	j	Brogden, George	E ½ 23	9	Tenant	1
328			19			
328	j	Bulger, Nion	19	9	Owner	3
328			19			
328	j	Brigham, William	19	9	Owner	3
328			19			
324	j	Carter, Robert	19	9	Owner	3
324			19			
324	j	Carter, Charles	19	9	Owner	3
324			19			
329	j	Cockerline, George	19	9	Owner	3
328			19			
328	j	Cartwright, James	19	9	Owner	3
328			19			

List of Names added to the Printed List, in Polling Sub-Division No. 3, on Revision by

No. of
Roll
379
489
494
854
645
654
655
750
752
838
841
846
756
64
64
32
43
64
64
64
65
74
74
8
6
8
3
3
3
4
4
9

List of Names added to the Printed List, in Polling Sub-Division No. 4, on Revision by
 mc..... Judge, at a Court holden on the
 Day of..... 1882.

No.	NAME.	LOT.	CON. OR STREET.

POLLING SUB-DIVISION NO. 4.

No. on Roll.	Juror.	NAME	No. of Lot or part of Lot.	Concession.	Owner or Tenant, Occupant or Farmer's Son.	Post Office
379	j	Craig, William	20	9	Owner	6
489	j	Caldwell, James	20	11	Owner	1
494	j	Callander, Alexander	S pt W ½ 24 } 13	11	} H. sur. Lon'sboro	} Owner
854	j	Cade, Martin	W ½ 17	13		
645	j	Cuming, John	22 N part 16	13	Owner	1
654	j	Cuning, John	22 N part 16	13	Farmer's son	1
655	j	Collinson, George	S part 20	14	Owner	8
750	j	Craig, Robert	S part 21	14	Occupant	8
752	j	Cottle, Thomas	Part 29	H. sur. Londesboro	Tenant	1
833	j	Chappell, John	31 32 33 25 18	H. sur. Londesboro	Owner	1
841	j	Clements, John	N part 19	H. sur. Londesboro	Owner	1
846	j	Doherty, Michael	N part 21	14	Owner	8
754	j	Elliott, James	Part 16	13	Owner	1
642	j	Elliott, Adam	Part 16	13	Owner	3
643	j	Farquhar, William	C part 17 N part 18	8	Owner	1
322	j	Fairservice, Thomas	17	10	Owner	1
431	j	Floody, Charles V.	N part E ½ 19	13	Owner	26
647	j	Floody, Charles	N part E ½ 19	13	Tenant	1
648	j	Floody, Robert J.	S part 19 N part 20 } S part 19 N part 20 }	13 } 13 }	Owner	1
649	j	Fraser, James	19	14	Farmer's son	1
650	j	Fraser, John	19	14	Owner	8
747	j	Fell, David	7	H. sur. Londesboro	Tenant	1
748	j	Gray, Stephen	23	13	Owner	1
859	j	Grantham, George	N ½ 2	H. sur. Londesboro	Owner	1
656	j	Hesk, George	E part 17 S part 18	8	Owner	3
878	j	Hunter, Benjamin	W ½ 23 } E ½ 24 }	8 } 8 }	Tenant	3
321	j	Hamilton, Gavin	16	10	Owner	1
332	j	Hamilton, James	16	10	Farmer's son	1
429	j	Hamilton, Thomas	16	10	Farmer's son	1
430	j	Herrington, William	N part 25	10	Tenant	1
442	j	Hiles, William	25	13	Owner	1
658	j	Hiles, William	25	13	Tenant	1
659	j	Huber, Ephraim	72 67	C. sur. Londesboro	Owner	1
828	j	Holland, John	6	H. sur. Londesboro	Owner	18
856	j	Hill, Thomas	Part 25	10	Owner	1
890	j	Hickson, James	Part 29	H. sur. Londesboro	Owner	1
831	j	Kerr, James	21	11	Owner	1
491	j	Lasham, John	24 } 25 26 8 }	10 } H. sur. Lon'sboro }	Owner	1
439	j	Lyon, George	S ½ 18	11	Owner	1
893	j	Little, Francis	21 22	12	Owner	1
487	j	Little, William J.	21 22	12	Farmer's son	1
549	j	Little, John W.	21 22	12	Farmer's son	1
550	j	Lear, Elias	21 22	12	Owner	1
551	j	Lear, Henry	S part 20 21	13	Farmer's son	1
651	j	Lear, Edmund	S part 20 21	13	Farmer's son	1
652	j	Lear, Joseph	S part 20 21	14	Owner	1
653	j	Lyon, Thomas	S part 25	14	Farmer's son	1
662	j	Lyon, Thomas	S part 25	14	Farmer's son	1
663	j	Lawrence, Henry	Part 30	H. sur. Londesboro	Owner	1
833	j	Livermore, John H.	Part 30	H. sur. Londesboro	Tenant	1
810	j					

List of Names added to the Printed List, in Polling Sub-Division No. 4, on Revision by

List of Names added to the Printed List, in Polling Sub-Division No. 4, on Revision by
 me; Judge, at a Court holden on the
 day of 1882.

No.	NAME.	LOT.	CON. OR STREET.

POLLING SUB-DIVISION NO. 4.

No. on Roll.	Juror	NAME	No of Lot or part of Lot.	Concession.	Owner or Tenant Occupant or Farmer's Son.	Post Office
849		Longman, Samuel	14	H. sur. Londesboro	Owner	1
857		Lockie, Alexander	6	H. sur. Londesboro	Tenant	1
492		Lee, Thomas	E ½ 23	11	Owner	1
493		Lee, John	W ½ 23 E ½ 24	11	Owner	1
745		Lundy, Edward	N ½ 17	14	Owner	8
330		Mitchell, Thomas	W ½ 23	8	Owner	6
373		Melville, Lawrence	N part 17 W part 16	9	Owner	3
374		Melville, James	N part 17 W part 16	9	Farmer's son	3
384	j	Murdock, John	N ½ 24 N ½ 23	9	Owner	1
385			S ½ 23	9	Tenant	
432	j	Moon, Thomas	18 part 20	10	Owner	1
486			16 17	11		
386	j	Mason, John	25	9	Owner	1
433	j	Moon, William	19	10	Owner	1
435		Martin Thomas	Part 20	10	Tenant	1
438	j	Martin, William	23	10	Owner	1
644	j	Miller, John	N part W ½ 24	11	Owner	1
741		Morris, William	E ½ 17	13	Owner	1
742		Morris, Enoch	N ½ 16	14	Farmer's son	8
758	j	Mains, William	N ½ 16	14	Owner	8
845	j	Manning, James	N part 25	14	Owner	1
858	j	Manning, William	S pt 19 22 S ½ 24	H. sur. Londesboro	Owner	1
932	j	Melville, Lawrence	7	H. sur. Londesboro	Owner	1
891		Melville, John	5 6 7	Hartford	Owner	3
484	j	McVittie, Simen	N W part 17	9	Owner	1
853		McKenzie, Philip	73	C. sur. Londesboro	Owner	1
933	j	McKerrall, Angus	Part 16	12	Owner	1
749	j	Nicol, David	3 11	H. sur. Londesboro	Tenant	3
881		Newton, George	1 2 3	Hartford	Owner	1
857		Onimette, William	N part 20	14	Owner	1
325	j	Radford, Hugh	S ½ 2	H. sur. Londesboro	Owner	1
436	j	Ruddel, George	Part 1	H. sur. Londesboro	Tenant	1
437		Ruddel, Charles	W ½ 20 W ½ 21	8	Owner	1
657	j	Reid, Andrew	21	10	Owner	1
860	j	Riley, William	21	10	Farmer's son	1
319	j	Stewart, William	S part 24 N part 24	13	Owner	1
320	j	Stewart, Charles	65	C. sur. Londesboro	Owner	1
440	j	Stephenson, William	S ½ 16	8	Owner	3
488	j	Shobbrook, John	N ½ 16	8	Owner	3
490		Scott, Robert	24	10	Tenant	1
546	j	Sanderson, William	19	11	Owner	1
559	j	Sanderson, Robert	22	11	Owner	1
646	j	Shobbrook, Thomas	18	12	Owner	1
753	j	Sloan, William	N ½ 18	11	Owner	1
829	j	Sundercock Nathaniel	C part 24	13	Owner	1
886		Scott, Robert	E ½ 18	13	Owner	8
333	j	Stevens, William	S pt 21 S pt 22 S pt 23	14	Owner	8
333	j	Thompson, John	72 67	C. sur. Londesboro	Tenant	1
547		Tamblin, John	Part 1	H. sur. Londesboro	Owner	1
			W ½ 22	9	Owner	3
			25	8	Owner	1
			19 20	12	Owner	1

List of Names added to the Printed List, in Polling Sub-Division No. 4, on Revision by

No.
 54
 55
 55
 55
 32
 38
 55
 88
 88
 88
 88
 88
 88
 88
 88

List of Names added to the Printed List, in Polling Sub-Division No. 4, on Revision by
 me..... Judge, at a Court holden on the
 day of.....1882.

No.	NAME.	LOT.	CON. OR STREET.

POLLING SUB-DIVISION NO. 4.

No. on Roll.	Jr or.	NAME	No. of Lot or part of Lot.	Concession.	Owner or Tenant, Occupant or Farmer's Son.	Post Office
548		Tamblyn, John, W.	19 20	12	Farmer's son	1
552	j.	Taylor, Alexander	23	12	Owner	1
553	j.	Taylor, Andrew	23 }	12 }	Tenant	1
554			24 }	12 }	Owner	
327	j	Weymouth, William	22 }	8 }	Owner	1
380			20 }	9 }	Tenant	
555			Willis, Andrew	N $\frac{1}{2}$, 25	12	Owner
556		Willis, John	N $\frac{1}{2}$ 25	12	Farmer's son	1
835		Walters, William	Part 29	H. sur. Londesboro	Tenant	1
837		Walker, Joseph	E $\frac{1}{2}$ 30	H. sur. Londesboro	Owner	1
842	j	Walker, John	31 32 33 25 18	H. sur. Londesboro	Tenant	1
855		Witts, Charles	13	H. sur. Londesboro	Tenant	1
861	j	Woodman, Samuel	66	C. sur. Londesboro	Owner	1
862	j		Whitely, William	74 }	C. sur. Londesboro	Owner
885	j	Woodman, Arthur	16 }	H. sur. L.ondesboro	Owner	1
848	j	Young, Oliver	Part 25 S E	part 25 10	Owner	1
			18	H. sur. Londesboro	Owner	1

Part. 2.—Persons entitled to vote at Municipal Elections only.

851	Haggit, Edward	12	H. sur. Londesboro	Owner	1
931	Hunter, James	4	Hartford	Owner	1
827	Mogridge, Thomas	21	H. sur. Londesdoro	Owner	1

Part 3.—Persons entitled to vote at Elections for the Legislative Assembly only.

NONE.

List of Names added to the Printed List, in Polling Sub-Division No. 4, on Revision by
 mc..... Judge, at a Court holden on the
 day of..... 1882.

No.	NAME.	LOT.	CON. OR STREET.

Voters' List. 1882.

Municipality of the Township of Hullett.

POLLING SUB-DIVISION NO. 5.

Comprising all that part of the said Township within the following boundaries, that is to say, bounded on the south-west by the Town Line of Hullett and Goderich township, on the east by sideline Twenty-five and Twenty-six, on the north by the Town Line of Hullett and East Wawanosh, and on the west by sideline Thirty-five and Thirty-six.

PART 1 — PERSONS ENTITLED TO VOTE AT BOTH MUNICIPAL ELECTIONS AND ELECTIONS TO THE LEGISLATIVE ASSEMBLY.

No. on Roll.	Juror	NAME	No. of Lot or part of Lot.	Concession	Owner or Tenant Occupant or Farmer's Son.	Post Office
87	.	Andrews, Hezekiah	Part 26	2	Owner	6
205	.	Archer, Thomas	W ½ 28 E part 29	5	Owner	6
207	.	Archer, William	W part 29	5	Owner	6
868	.	Ames, James	Part 26	10	Tenant	1
884	.	Adams, Richard	45 6 10 11 12 E W.sur.Londesboro		Owner	1
88	.	Butt, Josiah	Part 26	2	Owner	6
133	.	Bullen, William	Part 27	3	Owner	6
167	.	Brownlee, James	28	4	Owner	6
168	.	Batty, Christopher	29	4	Owner	22
198	.	Brownlee, Robert	N part 26	5	Owner	8
290	.	Barr, David	E ½ 32	7	Owner	6
345	.	Ball, William	34 S part 35	8	Owner	1
445	.	Brown, Francis	27	10	Owner	1
446	.	Brown, James	27	10	Farmer's son	1
447	.	Brown, Ephraim	27	10	Farmer's son	1
495	.	Brigham, William	N part 26	11	Owner	1
498	.	Braithwaite, James	27	11	Owner	1
499	.	Braithwaite, John	27	11	Farmer's son	1
500	.	Brigham, Richard	28	11	Owner	1
560	.	Barr, Alexander	27	12	Owner	1
561	.	Barr, Isaac	27	12	Owner	1
676	.	Brunsdon, William	S part 32	13	Tenant	1
683	.	Bruce, Robert	N part 34 N part 35	13	Owner	1
763	.	Barr, James jr.	E part 28	14	Owner	8
764	.	Barr, James sr.	Part 28 part 29	14	Owner	8
765	.	Barr, John	Part 28 part 29	14	Farmer's son	8
766	.	Barr, Samuel	S part 28 S part 29	14	Owner	8
867	.	Bowcock, Robert	Part 26	10	Owner	1
883	.	Bell, John	Part 26	10	Owner	1
129	.	Churchill, Benjamin	Part 26	3	Owner	6
130	.	Collins, John	S part 26 S part 27	3	Owner	6
169	.	Cornish, James	29	4	Tenant	6
208	.	Cottle, James	S part 30	5	Owner	6
387	.	Crawford, William	S part 26	9	Owner	1
388	.	Crawford, John	S part 26	9	Owner	1
389	.	Crawford, Edmund	S Part 26	9	Owner	1
390	.	Crawford, Jonathan	S part 26	9	Owner	1
391	.	Crawford, Robert	S part 26	9	Owner	1

List of Names added to the Printed List, in Polling Sub-Division No. 4. on Revision by

List of Names added to the Printed List, in Polling Sub-Division No. 4, on Revision by
 mc. Judge, at a Court holden on the
 day of 1882.

No.	NAME.	Lot.	CON. OR STREET.

No. 39
 39
 40
 3
 46
 4
 48
 56
 56
 88
 56
 56
 6
 6
 6
 6
 2
 7
 7
 1
 4
 4
 2
 1
 1
 2
 2
 2
 6
 5
 5
 5
 5
 6
 6
 2
 5
 6
 8
 2
 2
 2

POLLING SUB-DIVISION NO. 5.

No. on Roll.	Juror	NAME	No. of Lot or part of Lot.	Concession.	Owner or Tenant Occupant or Farmer's Son.	Office
392	j	Crawford, Edmund	S part 26	9	Tenant	1
394	j	Carter, Richard	27	9	Owner	1
404	j	Christopher, George	S $\frac{1}{2}$ 35	9	Owner	6
343	j	Cunningham, James	33	8	Tenant	1
402	j		W $\frac{1}{2}$ 33	9		
444	j	Campbell, James	N part 26	10	Owner	1
452	j	Cole, Robert	E $\frac{1}{2}$ 32	10	Owner	1
			N part 31	11		
504		Cole, Richard	30	11	Owner	1
506	j	Cole, Samuel	C part 31	11	Owner	1
565	j	Crisp, Thomas	W $\frac{1}{2}$ 29	12	Owner	1
892	j		C	H. sur. Lon'sboro		
566	j	Cottle, Henry	W $\frac{1}{2}$ 29	12	Tenant	1
569	j		31	12		
672	j	Crawford, Robert	N part 30	13	Owner	1
679	j	Cunninghame, Walter	Part 33 part 34	13	Owner	1
682	j		S part 34	13		
680		Cunninghame, George	W part 33	13	Owner	1
249		Crossman, George	27	6	Owner	6
779	j	Daer, John	S $\frac{1}{2}$ 35	14	Owner	8
782	j	Dyer, Martin	N $\frac{1}{2}$ 35	14	Owner	8
166	j	Ewing, Alexander	Part 27	4	Owner	6
456	j	Eno, George	35	10	Owner	1
457	j	Eno, Smith	35	10	Farmer's son	1
202	j	East, Thomas	N part 26	4	Owner	6
163	j		S part 26	2		
			S part 26	4		
164		East, Henry	S part 26	2	Farmer's son	6
			S part 26	4		
			S part 26	4		
165		East, Edward	S part 26	2	Farmer's son	6
			S part 26	4		
261	j	Fenton, William	S $\frac{1}{2}$ 26	5	Tenant	6
203		Farquhar, Thomas	Part 27 E $\frac{1}{2}$ 28	5	Owner	6
204		Farquhar, William	Part 27 E $\frac{1}{2}$ 28	5	Farmer's son	6
665	j	Garbet, George	S part 26	13	Owner	1
512	j	Govier, John H.	35	11	Owner	1
570	j	Grainger, William	32 E $\frac{1}{2}$ 33	12	Owner	1
571	j	Grainger, George	32 E $\frac{1}{2}$ 33	12	Farmer's son	1
572	j	Grainger, John A.	32 E $\frac{1}{2}$ 33	12	Farmer's son	1
660		Garrett, John	N part 26	13	Owner	1
			S part 26	14		
661		Garrett, George	N part 26	13	Farmer's son	1
			S part 26	14		
252	j	Hoggart, David	W $\frac{1}{2}$ 28	6	Owner	1
			S E part 29	7		
505		Hill, Thomas	S part 31	11	Owner	1
681	j	Hunking, Thomas	S part 34	13	Owner	1
866	j	Hiles, William	E $\frac{1}{2}$ A	H. sur. Lon'sboro	Owner	1
			B	W. sur. Lon'sboro		
876	j	Hillaby, George	1 2 3 7 8 9	W. sur. Londesboro	Owner	1
287	j	Hopkinson, James	28	7	Owner	1
293	j	Hill, Joshua W.	C part 33	7	Owner	6
294	j	Hill, George	N part 33	7	Owner	6

List of Names added to the Printed List, in Polling Sub-Division No. 4, on Revision by

List of Names added to the Printed List, in Polling Sub-Division No. 5, on Revision by
 mc..... Judge, at a Court holden on the
 day of..... 1882.

No.	NAME.	Lot.	CON. OR STREET.

POLLING SUB-DIVISION NO. 5.

No. on Roll.	NAME	No. of Lot or part of Lot.	Concession.	Owner or Tenant Occupant or Farmer's Son.	Post Office
443	Huber, Ephraim	C part 26	10	Owner	1
573	Howson, Joseph	W $\frac{1}{2}$ 33 34	12	Owner	1
574	Howson, John L.	W $\frac{1}{2}$ 33 34	12	Farmer's son	1
575	Howson, Charles A.	W $\frac{1}{2}$ 33 34	12	Farmer's son	1
576	Hunking, Henry	E $\frac{1}{2}$ 35	12	Owner	1
687	Hunking, John	S part 35	13	Owner	1
577	Hunking, John	E $\frac{1}{2}$ 35	12	Tenant	1
578	Hunking, Rundall	W $\frac{1}{2}$ 35	12	Owner	1
337	Jackson, Richard	28	8	Owner	1
395	Jamieson, Samuel	28	9	Owner	1
401	Jackson, David	32	9	Owner	1
448	Jamieson, Andrew	28	10	Owner	1
449	Jamieson, Arthur	28	10	Farmer's son	1
667	Jackson, James	28	13	Owner	1
923	Johnston, John	3	Summerhill	Owner	6
924	Johnston, James	1 2	Summerhill	Owner	6
206	Lee, William,	W $\frac{1}{2}$ 28 E part 29	5	Tenant	1
503	Longman, George	Part W $\frac{1}{2}$ 29	11	Tenant	1
662	Lyon, Joseph	C part 26 E $\frac{1}{2}$ 27	13	Owner	1
663	Lyon, Thomas	C part 26 E $\frac{1}{2}$ 27	13	Farmer's son	1
677	Lawrence, Henry	E $\frac{1}{2}$ 33	13	Owner	1
678	Lawrence, Isaac	E $\frac{1}{2}$ 33	13	Tenant	1
759	Little, Francis	N part 26	14	Owner	8
893	Lasham, John	N part E	H. sur. Londesboro	Owner	1
82	Miller, James	Part 26	2	Owner	6
209	Miller, Robert	30	5	Owner	6
344	Mair, Gilbert	N part 35	8	Owner	6
403	Mair, William	34	9	Owner	1
451	Manning, John	31	10	Owner	1
454	Morris, William	34	10	Owner	1
455	Morris, Joseph	34	10	Farmer's son	1
591	Mogridge, Thomas	E $\frac{1}{2}$ 29	11	Owner	1
507	Manning, Edmund	32	11	Owner	1
509	Mountain, David	E $\frac{1}{2}$ 34	11	Owner	1
568	Manning, Thomas	31	12	Owner	1
863	Millin, Solomon	R S }	H. sur. Lonsboro	Owner	1
669	Millin, George	S $\frac{1}{2}$ 29	13	Owner	1
670	Millin, George	S $\frac{1}{2}$ 29	13	Farmer's son	1
671	Moore, George	N part 29	13	Owner	1
768	Mains, George	N part 30	14	Owner	1
769	Mains, James	N part 30	14	Tenant	1
896	Meyer, Charles	S part E	H. sur. Londesboro	Owner	1
253	McBrien, William	30 N $\frac{1}{2}$ 31	6	Owner	6
254	McBrien, William J.	30 N $\frac{1}{2}$ 31	6	Farmer's son	6
255	McIlveen, James	S $\frac{1}{2}$ 31	6	Owner	6
256	McIlveen, Robert	32	6	Owner	6
257	McIlveen, Josiah	32	6	Tenant	6
334	McCaughy, John	26	8	Owner	1
335	McCool, James	27	8	Owner	1
336	McCool, William	29 30 }	9	Owner	1
336	McCool, William	27	8	Farmer's son	1
397	McCool, John	29 30	9	Farmer's son	1
405	McBrien, Jonathan	S part N $\frac{1}{2}$ 35	9	Owner	6

List of Names added to the Printed List, in Polling Sub-Division No. 5.

6
6
6
7
7
8
6
7
7
7
3
5
4
4
5
5
6
7
7
8
8
8
8
2
2
2
3
3
3
5
7
7
8
1
2
2
4
5
5
1
1
2
5
5
6
6
7

List of Names added to the Printed List, in Polling Sub-Division No. 5, on Revision by
me, Judge, at a Court holden on the
day of 1882.

No.	NAME.	Lot.	CON. OR STREET.

POLLING SUB-DIVISION NO. 5.

No. on Roll.	Juror.	NAME	No. of Lot or part of Lot.	Concession.	Owner or Tenant, Occupant or Farmer's Son.	Post Office
668	j.	McClacharty, John	28			
673	j.	McConnell, Raymond	31 N part 32	13	Tenant	1
674	j.	McConnell, James	31 N part 32	13	Owner	14
760	j.	Newcombe, John	C part 26	13	Tenant	1
761	j.	Nairn, Alexander	27	14	Owner	8
889	j.	Ouimette, William	Part A B	14	Owner	13
84	j.	Peckett, George	Part 26	H. sur. Londesboro	Tenant	1
85	j.	Peckett, Joseph	Part 26	2	Owner	6
86	j.	Peckett, John	Part 26	2	Owner	6
684	j.	Platzer, John	C part 35	2	Owner	6
770	j.	Platzer, Conrad	N part 31	13	Owner	1
777	j.	Platzer, John	34	14	Owner	8
778	j.	Platzer, Henry	34	14	Owner	8
342	j.		33	8	Farmer's son	8
598	j.	Radford, Hugh	Part 31	9	Owner	1
450	j.		29	10		
453	j.	Radford, Hugh	W part 32 33	10	Owner	1
562	j.		E ½ 28	12	Owner	
564	j.	Radford, John	Part 28 part 29	12	Tenant	1
563	j.	Radford, William	Part 28 part 29	12	Owner	1
767	j.	Robertson, Thomas	S part 30	14	Owner	8
871	j.	Rose, E. A.	1 2 3 7	W. sur. Londesboro	Tenant	1
874	j.	Reid, William O.	D	W. sur. Londesboro	Owner	5
875	j.	Richardson, Francis	D	W. sur. Londesboro	Tenant	1
88	j.	Spomer, Charles	Part 26	2	Tenant	6
248	j.	Snell, James	26	6	Owner	6
251	j.	Southcombe, James	29	6	Owner	6
251½	j.	Southcombe, William	29	6	Owner	6
339	j.	Snell, George	31 } 30 }	8 } 10 }	Owner	1
340	j.	Snell, James	31 } 30 }	8 } 10 }	Farmer's son	1
393	j.	Sundercock, John	N part 26 } S part 26 }	9 } 10 }	Owner	1
567	j.	Shobbrook, James	S part 30 } 30 }	13 } 12 }	Owner	1
771	j.	Spuhl, William	S part 31 } C part 31 }	14 } 14 }	Owner	8
773	j.				Tenant	
880	j.	Smith, John	F O	H. sur. Londesboro	Tenant	1
199	j.	Spindler, William	N part 26	5	Tenant	6
285	j.	Snell, Humphrey	26 27	7	Owner	6
286	j.	Snell, William	26 27	7	Farmer's son	6
458	j.	Snell, Ephriam	N part N ½ 35	9	Owner	1
558	j.	Sanderson, Robert	S ½ 26	12	Owner	1
131	j.	Tiplady, William	Part 26 part 27	3	Owner	6
132	j.	Tiplady, David	Part 26 part 27 W pt 27	3	Owner	6
291	j.	Thompson, Robert	E ½ 32	7	Tenant	6
510	j.	Townsend, Richard	W ½ 34	11	Owner	1
511	j.	Townsend, Elijah	W ½ 34	11	Farmer's son	1
675	j.	Taylor, John	S part 32	13	Owner	6
685	j.	Troop, John	C part 35	13	Owner	1
686	j.	Troop, Thomas	C part 35	13	Farmer's son	1
762	j.	Taman, John	27	14	Tenant,	8

List of Names added to the Printed List, in Polling Sub-Division No. 5, on Revision by

List of Names added to the Printed List, in Polling Sub-Division No. 5, on Revision by
 me, Judge, at a Court holden on the
 day of 1882.

No.	NAME.	LOT.	CON. OR STREET.

POLLING SUB-DIVISION NO. 5.

No. on Roll.	Juror.	NAME	No. of Lot or part of Lot.	Concession.	Owner or Tenant, Occupant or Farmer's Son.	Post Office
873		Tait, Joseph	8 9	W. sur. Londesboro	Tenant	1
341	j	Vodden, John	32	8	Owner	1
200	j	Warner, Henry	S 1/2 26	5	Owner	1
288	j	Westacott, George	Part 29	7	Owner	6
289	j	Wallace, Thornton	30 31	7	Owner	6
338	j	Watson, James	29 part 30 } E 1/2 33 }	8 } 9 }	Owner	1
497		Watson, William	Part 26	11	Owner	1
508		Wood, George C.	33	11	Owner	1
666	j	Webster, James	W 1/2 27	13	Owner	1
776	j	Walper, August	33	14	Owner	8
864		Woodman, Arthur	H 2	H. sur. Londesboro	Owner	1
865		Woodman, William	H 2	S. sur. Londesboro	Tenant	1
876	j	Walker, Elijah	C	W. sur. Londesboro	Owner	1
888	j	Wallace, Hugh	Part A B	H. sur. Londesboro	Owner	1
925		Whitley, Jeremiah	18 19	Summerhill	Owner	6
926		Watkins, James	20	Summerhill	Owner	6
555		Willis, Andrew	N 1/2 26	12	Owner	1
556		Willis, John	N 1/2 26	12	Farmer's son	1
774	j	Youngblut, Jacob	E 1/2 32	14	Owner	8
775	j	Youngblut, Warner	W 1/2 32	14	Owner	8

Part. 2.--Persons entitled to vote at Municipal Elections only.

928	Beacom, Henry	17	Summerhill	Owner	8
-----	---------------	----	------------	-------	---

Part 3.--Persons entitled to vote at Elections for the Legislative Assembly only.

NONE.

List of Names added to the Printed List, in Polling Sub-Division No. 5 on Revision 1-

List of Names added to the Printed List, in Polling Sub-Division No. 5, on Revision by
 me, Judge, at a Court holdien on the
 day of 1882.

No.	NAME.	Lot.	CON. OR STREET.

Voters' List, 1882.

Municipality of the Township of Hullett.

POLLING SUB-DIVISION NO. 6.

Comprising all that part of the said Township within the following boundaries, that is to say, bounded on the south-west by the river Maitland and the Town Line of Hullett and Goderich Township, on the east by sideline Thirty-five and Thirty-six and on the north by the Town Line of Hullett and East Wawanosh.

PART 1 — PERSONS ENTITLED TO VOTE AT BOTH MUNICIPAL ELECTIONS AND ELECTIONS TO THE LEGISLATIVE ASSEMBLY.

No. on Roll.	NAME	No. of Lot or part of Lot.	Concession	Owner or Tenant Occupant or Farmer's Son.	Post Office
407	Askwith, William	N ½ 36	9	Tenant	6
460	Askwith, George	37	10	Tenant	5
617	Askwith, Thomas	Part 5 }	M B }	Tenant	5
615	Armstrong, James	Part 5	M B	Owner	5
702	Armstrong, William	N part 41	13	Owner	5
788	Arthur, Andrew	W ½ 39	14	Owner	5
908		19 29 30 39 40	Manchester	Owner	
345	Ball, William	Part 36	8	Owner	1
519		40 41 S part 39 }	11 }		
703		S part 36	10		
520	Ball, William H.	42	13	Farmer's son	1
521	Ball, James	Part 40 41 S part 39 }	11 }	Farmer's son	1
599	Butt, Lionell	S part 36	10	Owner	25
800	Ball, John	Part 40 41 S part 39 }	11 }	Owner	5
906	Brown, Job B.	S part 36	12	Tenant	5
518	Cottle, James	Part 40	12	Owner	5
583	Cottle, Henry	N part 40	M B	Owner	10
601	Carey, Lucas	11	M B	Tenant	5
602	Cox, James	11	M B	Owner	5
613	Cullis, John	5	M B	Tenant	5
792	Clark, John	N part 42	14	Owner	5
913	Caldwell, Samuel	37 38 92 77	Manchester	Owner	6
406	Dodsworth, Anthony	N ½ 36	9	Owner	15
603	Diamond, William	10	M B	Owner	11
604	Diamond, Peter	10	M B	Owner	8
779	Daer, John	N part 36	14	Owner	8
781	Daer, William	S part 36	14	Tenant	5
912	Downs, William	78 79	Manchester	Owner	5
794	Erratt, Robert T	43	14	Owner	5
797	Elkin, Eneas	N part 45 S part 45 }	14 }	Owner	5
783	Farrow, Henry	20-26 31-36 41-75 }	Manchester }	Owner	5
910	Ferguson, John	37	14	Owner	5
918	Fluker, William	83 84 89 90	Manchester	Owner	5
		94	Manchester	Owner	5

List of Names added to the Printed List, in Polling Sub-Division No. 6 on Revision by

No. of Roll.
512
585
586
701
784
514
577
574
60
69
69
93
53
74
6
6
5
9

List of Names added to the Printed List, in Polling Sub-Division No. 6, on Revision by
me: Judge, at a Court holden on the
day of 1882.

No.	NAME.	Lot.	CON. OR STREET.

POLLING SUB-DIVISION NO. 6.

No. on Roll.	NAME	No. of Lot or part of Lot.	Concession.	Owner or Tenant Occupant or Farmer's Son.	Post Office
			12	Owner	1
512	j Govier, John H.	N ½ S ½ 36	12	Owner	5
		41	M B		
585	j Govier, John	N part 9	12	Farmer's son	5
		41	M B		
586	Govier, Richard	N part 9	13	Owner	5
		S part 41	14	Owner	5
701	j Govier, Joseph	38	11	Owner	1
784	Greenan, Thomas	37	12	Tenant	1
514	j Hill, William	E ½ N ½ 36	12	Owner	1
577	j Hunking, John	W ½ N ½ 36	12	Tenant	5
578	j Hunking, Rundell	12	M B	Owner	1
600	j Hamilton, Robert	12	13	Owner	1
692	j Henry, John	37	13	Farmer's son	1
693	Henry, William	37	Manchester	Tenant	5
901	Haggitt, Anthony	85 86 87 88	12	Owner	1
576	j Hunking, Henry	E ½ N ½ 36	14	Owner	5
787	Irwin, Richard	E ½ 39	13	Owner	5
696	Jacks n, John	Part 39	13	Tenant	5
697	j Jackson, William	Part 39	M B	Owner	5
591	j Knox, John	3	Manchester	Owner	5
914	Knight, Abraham	55 56	10	Owner	5
461	j Lanshing, David H.	38	10	Farmer's son	5
462	Lanshing, Franklin	38	M B	Owner	5
588	Lawson, John	N part 4	14	Owner	5
790	j Laudenschlager, Adam	41	14	Owner	1
793	j La-ham, John	S part 42	Manchester	Owner	5
915	Million, John	93	Manchester	Tenant	5
916	Miller, Thomas	93	8	Owner	6
344	j Mair, Gilbert	N part 36	M B	Owner	5
587	Marr-ott, Thomas	Part 5	M B	Owner	5
608	j Morgan, John	S part 6	M B	Farmer's son	5
609	Morgan, Miles	S part 6	M B		
698	j Monteith, Alexander	Part 39 part 40	12	Owner	1
		S part 39	13	Owner	17
791	j Marks, James	N part 42	14		
		36	11	Owner	1
513	Mountain, Thomas	S ½ S ½ 36	12	Owner	6
405	j McBrien, Jonathan	S ½ 36	9	Owner	5
592	McBrien, Hugh	N ½ 6	M B	Tenant	5
594	McBrien, William J.	N part 6	M B	Tenant	5
595	McBrien, Henry	N part 6	M B	Owner	5
596	McBrien, William	N part 8	M B	Tenant	5
597	McBrien, William	N part 7	M B	Tenant	5
598	McBrien, Henry	N part 7	Manchester	Owner	5
908	McBrien, Edward	82 91	14	Owner	5
795	McDonald, John	44	14	Owner	5
796	McDonald, Andrew	44	13	Owner	5
694	Patterson, Peter	38	13	Tenant	5
695	Patterson, William	38	14	Owner	5
789	Platzer, George	Part 40	14	Owner	5
780	Platzer, George	N E part 36	Manchester	Owner	5
917	Quigley, James jr.	27 28 18 80 81 17	12	Owner	1
582	Routhby, George	Part 39	12	Tenant	5
584	j Robertson, Alexander	N part 40	13	Owner	5
699	Robertson, Robert	Part 40			

List of Names added to the Printed List, in Polling Sub-Division No. 6 on Revision by

No. on
Roll.

700
905
458
580
581
610
611
612
689
690
691
704
705
706
786
515
516
579
607
605
606

799
909

pa

in
li
re
fo
e
v
o
e

List of Names added to the Printed List, in Polling Sub-Division No. 6, on Revision by
me, Judge, at a Court holden on the
day of 1882.

No.	NAME.	Lot.	CON. OR STREET.

POLLING SUB-DIVISION NO. 6.

No. on Roll.	Juror.	NAME	No. of Lot or part of Lot.	Concession.	Owner or Tenant, Occupant or Farmer's Son.	Post Office
700	J	Robertson, Robert	Part 40	13	Tenant	5
905	J	Richards, Isaac C.	Part 7	Manchester	Owner	5
458	J	Snell, Ephraim	N part 36	10	Owner	1
580	J	Shetler, Simon	38	12	Owner	1
581	J	Shetler, Abraham	38	12	Owner	5
610	J	Sprung, Richard M.	Part 1 N part 2	M B	Owner	5
611	J	Sprung, John	S part 2	M B	Farmer's son	5
612	J	Sprung, Samuel	S part 2	M B	Owner	5
689	J	Scott, William	36	13	Tenant	5
690	J	Scott, Adam	36	13	Tenant	5
691	J	Scott, Robert	36	13	Owner	5
704	J	Sprung, Robert	S part 43	13	Owner	5
705	J	Sprung, Gabriel	C part 43	13	Owner	5
706	J	Sprung, Richard	N part 43	13	Tenant	5
786	J	Stalker, Francis	Part 38	14	Owner	1
515	J	Waite, Richard	38	11	Farmer's son	1
516	J	Waite, William	38	11	Owner	1
579	J	Webster, Joseph	37	12	Owner	5
607	J	Wagner, John	S part 7	M B	Owner	5
605	J	Youngbut, Frederick	S part 9	M B	Owner	5
606	J	Youngblut, George	S part 8	M B	Owner	5

Part. 2.--Persons entitled to vote at Municipal Elections only.

798	J	Lawson, Joseph	S part 45	14	Tenant	5
909	J	Sturdy, John	10 11 12 13 14	Manchester	Owner	5

Part 3.--Persons entitled to vote at Elections for the Legislative Assembly only.

NONE.

The aggregate Number of Persons qualified to serve as Jurors in this Municipality in 1882, is 512.

JAMES BRAITHWAITE, Clerk.

I, JAMES BRAITHWAITE, Clerk of the Municipality of the Township of Hullett, in the county of Huron, do hereby certify that parts One and Three of the within list constitute a correct list for the year 1882, of all persons appearing, by the last revised Assessment Roll of the said Municipality, to be entitled to vote at elections for members of the Legislative Assembly, and that parts One and Two constitute a correct list for said year, of all persons appearing by the said Roll to be entitled to vote at Municipal Elections, in the said Municipality.

And I hereby call upon all electors to examine the said lists, and if any omissions or other errors are perceived therein, to take immediate proceedings to have the said errors corrected according to law.

Dated this 11th day of July, 1882.

JAMES BRAITHWAITE,
Township Clerk, Londesboro

I, ...
of the C
Act of 1
List of
Municip
Section
D
in the

List of Names added to the Printed List, in Polling Sub-Division No. 6, on Revision by
me, Judge, at a Court holden on the
day of 1882.

No.	NAME.	LOT.	CON. OR STREET.

VOTERS' LISTS--1882.

I,.....Judge of the County Court
of the County of Huron, pursuant to the 8th Section of "The Voters' List
Act of 1876," do hereby certify that the within is a corrected copy of the
List of Voters for the year 1882, received by me from the Clerk of the
Municipality of the Township of Hullett, according to my revision and cor-
rection thereof, pursuant to the provisions of the said Act.

Dated at theof.....
in the said County, this.....day of.....1882.

.....

List of Names added to the Printed List, in Polling Sub-Division No. 6, on Revision by

