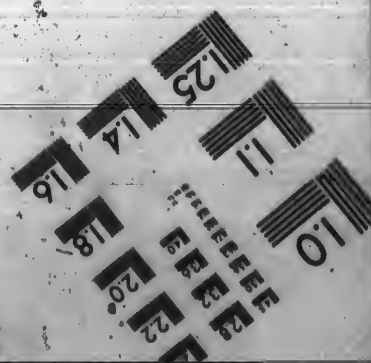
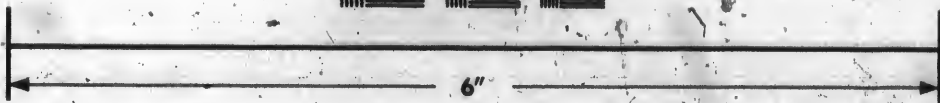
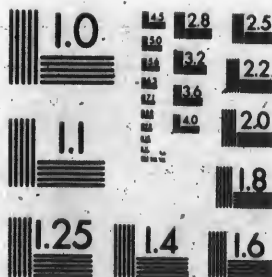

**IMAGE EVALUATION
TEST TARGET (MT-3)**



**CIHM/ICMH
Microfiche
Series.**

**CIHM/ICMH
Collection de
microfiches.**



Canadian Institute for Historical Microreproductions / Institut canadien de microreproductions historiques

© 1986

Technical and Bibliographic Notes/Notes techniques et bibliographiques

The Institute has attempted to obtain the best original copy available for filming. Features of this copy which may be bibliographically unique, which may alter any of the images in the reproduction, or which may significantly change the usual method of filming, are checked below.

L'Institut a microfilmé le meilleur exemplaire qu'il lui a été possible de se procurer. Les détails de cet exemplaire qui sont peut-être uniques du point de vue bibliographique, qui peuvent modifier une image reproduite, ou qui peuvent exiger une modification dans la méthode normale de filmage sont indiqués ci-dessous.

Coloured covers/
Couverture de couleur

Covers damaged/
Couverture endommagée

Covers restored and/or laminated/
Couverture restaurée et/ou pelliculée

Cover title missing/
Le titre de couverture manque

Coloured maps/
Cartes géographiques en couleur

Coloured ink (i.e. other than blue or black)/
Encre de couleur (i.e. autre que bleue ou noire)

Coloured plates and/or illustrations/
Planches et/ou illustrations en couleur

Bound with other material/
Relié avec d'autres documents

Tight binding may cause shadows or distortion along interior margin/
La reliure serrée peut causer de l'ombre ou de la distorsion le long de la marge intérieure

Blank leaves added during restoration may appear within the text. Whenever possible, these have been omitted from filming/
Il se peut que certaines pages blanches ajoutées lors d'une restauration apparaissent dans le texte, mais, lorsque cela était possible, ces pages n'ont pas été filmées.

Additional comments:/
Commentaires supplémentaires:

Coloured pages/
Pages de couleur

Pages damaged/
Pages endommagées

Pages restored and/or laminated/
Pages restaurées et/ou pelliculées

Pages discoloured, stained or foxed/
Pages décolorées, tachetées ou piquées

Pages detached/
Pages détachées

Showthrough/
Transparence

Quality of print varies/
Qualité inégale de l'impression

Includes supplementary material/
Comprend du matériel supplémentaire

Only edition available/
Seule édition disponible

Pages wholly or partially obscured by errata slips, tissues, etc., have been refilmed to ensure the best possible image/
Les pages totalement ou partiellement obscurcies par un feuillet d'errata, une pelure, etc., ont été filmées à nouveau de façon à obtenir la meilleure image possible.

This item is filmed at the reduction ratio checked below/
Ce document est filmé au taux de réduction indiqué ci-dessous.

10X	14X	18X	22X	26X	30X
<input type="checkbox"/>	<input type="checkbox"/>	<input type="checkbox"/>	<input checked="" type="checkbox"/>	<input type="checkbox"/>	<input type="checkbox"/>
12X	16X	20X	24X	28X	32X

The copy filmed here has been reproduced thanks to the generosity of:

Archives of Ontario
Toronto

The images appearing here are the best quality possible considering the condition and legibility of the original copy and in keeping with the filming contract specifications.

Original copies in printed paper covers are filmed beginning with the front cover and ending on the last page with a printed or illustrated impression, or the back cover when appropriate. All other original copies are filmed beginning on the first page with a printed or illustrated impression, and ending on the last page with a printed or illustrated impression.

The last recorded frame on each microfiche shall contain the symbol \rightarrow (meaning "CONTINUED"), or the symbol ∇ (meaning "END"), whichever applies.

Maps, plates, charts, etc., may be filmed at different reduction ratios. Those too large to be entirely included in one exposure are filmed beginning in the upper left hand corner, left to right and top to bottom, as many frames as required. The following diagrams illustrate the method:

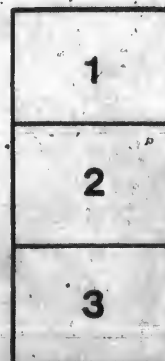
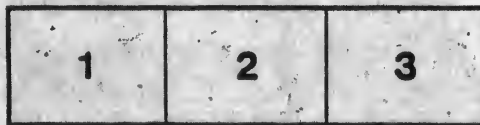

L'exemplaire filmé fut reproduit grâce à la générosité de:

Archives of Ontario
Toronto

Les images suivantes ont été reproduites avec le plus grand soin, compte tenu de la condition et de la netteté de l'exemplaire filmé, et en conformité avec les conditions du contrat de filmage.

Les exemplaires originaux dont la couverture en papier est imprimée sont filmés en commençant par le premier plat et en terminant soit par la dernière page qui comporte une empreinte d'impression ou d'illustration, soit par le second plat, selon le cas. Tous les autres exemplaires originaux sont filmés en commençant par la première page qui comporte une empreinte d'impression ou d'illustration et en terminant par la dernière page qui comporte une telle empreinte.

Un des symboles suivants apparaîtra sur la dernière image de chaque microfiche, selon le cas: le symbole \rightarrow signifie "A SUIVRE", le symbole ∇ signifie "FIN".

Les cartes, planches, tableaux, etc., peuvent être filmés à des taux de réduction différents. Lorsque le document est trop grand pour être reproduit en un seul cliché, il est filmé à partir de l'angle supérieur gauche, de gauche à droite, et de haut en bas, en prenant le nombre d'images nécessaire. Les diagrammes suivants illustrent la méthode.

VOTERS' LIST, 1881.

TOWNSHIP OF

EAST

WAWANOSH,

COUNTY OF HURON.

LIST OF PERSONS ENTITLED TO VOTE AT
MUNICIPAL ELECTIONS

AND

Elections to the Legislative Assembly.

*Sub-Section 4 of Section 2 of the Act to Consolidate and Amend
the Law respecting Voters' Lists.*

4. The Sheriff shall immediately upon receipt of his copies cause one of them to be posted up in a conspicuous place in the Court House; the Clerk of the Peace, upon receipt of his copies, shall cause one of them to be posted in a conspicuous place in his office; every Justice or Magistrate, School Head Master or Mistress shall in like manner put up one on the door of the School House; and every Postmaster shall post up one of his copies in his Post Office.—39 V., C. 11, S. 2, 8.

LAGYSON, BURT.

Printed & Sold by The Canada News and Free and General Ad. Printers, Niagara Street.



VOTERS' LIST, 1881.

MUNICIPALITY OF EAST WAWANOSH.

SCHEDULE OF POST OFFICES.

Auburn, 1.	Fordyce, 4.	Wingham, 7.
Blyth, 2.	Marnoch, 5.	Westfield, 8.
Belgrave, 3.	Whitechurch, 6.	Goderich, 9.
Clinton, 10.	Londesborough, 12.	
Seaforth, 11.	Sunshine, 13.	

PART I.—Persons entitled to vote at BOTH Municipal Elections and Elections to the Legislative Assembly.

POLLING SUB-DIVISION No. 1,

Comprising all the Lots in Concessions 1, 2, 3, 4 and 5.

No. on Roll.	NAME.	Juror	LOT	CON.	P.O. Address
23	Aggert John.....	J	W ½ W ½ 36.....	1	Owner.....
48	Armstrong, P. John.....	J	N ½ 31.....	2	Owner.....
49	Anderson, Thomas.....	J	S ½ 32.....	2	Owner.....
50	Anderson, Simon.....	J	S ½ 32.....	2	Farmer's Son.....
84	Auld, James.....	J	W ½ 29.....	3	Tenant.....
149	Auld, W. James.....	J	37.....	4	Owner.....
178	Armour, Wm.....	J	W ½ 37.....	5	Owner.....
34	Bradnock, John.....	J	E ½ 39.....	1	Owner.....
35	Beamish, James.....	J	W ½ 40.....	1	Owner.....
43	Brown, Wm.....	J	29.....	2	Owner.....
52	Brown, James.....	J	33.....	2	Owner.....
54	Blackbrough, John.....	J	35.....	2	Owner.....
76	Bain, Donald.....	J	N ½ N ½ 42.....	2	Tenant.....
77	Bain, John.....	J	N ½ N ½ 42.....	2	Tenant.....
78	Boyd, Moore.....	J	C pt 42.....	2	Owner.....
86	Brown, Thomas.....	J	30.....	3	Owner.....
129	Buchanan, Robert sr.....	J	N ½ 30.....	4	Owner.....
130	Buchanan, Robert jr.....	J	N ½ 30.....	4	Farmer's Son.....
179	Bell, James.....	J	S ½ 37.....	5	Owner.....
180	Bell, J. Thomas.....	J	S ½ 37.....	5	Owner.....
4	Cassidy, Thos.....	J	E ½ 28.....	1	Farmer's Son.....
28	Cowan, John sr.....	J	S ½ W ½ 38.....	1	Owner.....
29	Cowan, John jr.....	J	N ½ W ½ 38.....	1	Owner.....
30	Cowan, Isaac.....	J	W ½ 38.....	1	Farmer's Son.....
87	Carter, Sampson.....	J	S ½ N ½ 31.....	3	Owner.....

No. on Roll.	NAME.	Jur.	LOT	CON.	P. O. Address.
89	Carroll, John.....	S	$\frac{1}{2}$ 31.....	3	Owner..... 1
90	Carroll, J. Wm.....	S	$\frac{1}{2}$ 31.....	3	Farmer's Son... 1
118	Corbitt, Christopher.....	N	$\frac{1}{2}$ S $\frac{1}{2}$ 42.....	3	Owner..... 2
132	Campbell, John.....	S	$\frac{1}{2}$ 31.....	4	Tenant..... 2
138	Cook, John.....	N	E pt 33.....	4	Owner..... 2
145	Coventry, Wm.....	E	$\frac{1}{2}$ 35.....	4	Owner..... 2
150	Callin, Joseph.....	W	$\frac{1}{2}$ 38.....	4	Owner..... 2
158	Campbell, Hiram.....	J	28.....	5	Owner..... 2
159	Campbell, N. John.....	J	28.....	5	Tenant..... 2
160	Campbell, H. Wm.....	J	28.....	5	Tenant..... 2
33	Denholm, John.....	J	W $\frac{1}{2}$ 39.....	1	Owner..... 2
46	Dobie, Wm. sr.....	J	E $\frac{1}{2}$ 30.....	2	Owner..... 1
51	Dobie, Wm. jr.....	J	N $\frac{1}{2}$ 32.....	2	Owner..... 1
156	Ingwall, Alex.....	J	S $\frac{1}{2}$ 41.....	4	Owner..... 2
163	Danby, John.....	S	$\frac{1}{2}$ 30.....	5	Owner..... 2
165	Dunbar, Charles.....	W	$\frac{1}{2}$ 32.....	5	Owner..... 2
167	Dunbar, Wm.....	W	$\frac{1}{2}$ 32.....	5	Farmer's Son... 2
151	Ellis, Jason.....	E	$\frac{1}{2}$ 38.....	4	Owner..... 2
143	Fisher, A. S.....	S	pt 34.....	4	Owner..... 10
11	Govier, Henry.....	J	E $\frac{1}{2}$ 30.....	1	Owner..... 1
112	Gibson, George.....	J	S $\frac{1}{2}$ 40.....	3	Owner..... 2
113	Gibson, Robt.....	S	$\frac{1}{2}$ 40.....	3	Farmer's Son... 2
39	Hoare, Thos.....	S	$\frac{1}{2}$ 28.....	2	Owner..... 1
40	Hoare, John.....	S	$\frac{1}{2}$ 28.....	2	Farmer's on... 1
60	Henderson, Alex.....	J	N $\frac{1}{2}$ 37.....	2	Owner..... 2
61	Henderson, A. George...	N	$\frac{1}{2}$ 37.....	2	Farmer's Son... 2
62	Henderson, Robert.....	N	$\frac{1}{2}$ 37.....	2	Farmer's Son... 2
82	Higginbotham, James....	J	S $\frac{1}{2}$ 28.....	3	Owner..... 2
95	Hill Wm.....	W	$\frac{1}{2}$ 34.....	3	Owner..... 12
106	Hamilton, Charles.....	S	$\frac{1}{2}$ N $\frac{1}{2}$ 37.....	3	Owner..... 2
148	Hunter, Wilson.....	J	E $\frac{1}{2}$ 36.....	4	Owner..... 2
165	Hoover Adam.....	J	31.....	5	Owner..... 2
168	Hoover, Joseph.....	J	E $\frac{1}{2}$ 32.....	5	Owner..... 2
174	Howatt, George.....	J	N $\frac{1}{2}$ 34.....	5	Owner..... 2
185	Holihan, Patrick.....		40.....	5	Owner..... 2
186	Holihan, Wm.....		40.....	5	Owner..... 2
13	Irwin, Richard.....	E	$\frac{1}{2}$ 31.....	1	Owner..... 1
36	Jenkins, Wm.....	E	$\frac{1}{2}$ 40.....	1	Owner..... 2
37	Jenkins, Giles.....	J	E $\frac{1}{2}$ 40.....	1	Tenant..... 2
42	Jackson, T. Thos.....	J	N $\frac{1}{2}$ 28.....	2	Tenant..... 1
126	Johnston, Nathaniel.....	J	S $\frac{1}{2}$ 29.....	4	Owner..... 2
127	Johnston, Robert.....	J	S $\frac{1}{2}$ 30.....	4	Owner..... 2
128	Johnston, Joseph.....	S	$\frac{1}{2}$ 30.....	4	Farmer's Son... 2
137	Jackson, Joseph.....	J	pt 33.....	4	Owner..... 2
154	Johnston, John.....	J	S $\frac{1}{2}$ 40.....	4	Owner..... 2

POLLING SUB-DIVISION No. 1—CONTINUED.

No. on Roll.	NAME.	Juror	LOT	CON.	P. O. Address.
14	King, Wm. sr.....	J	32 &c.....	1	Owner..... 1
15	King, J. Wm. jr.....		32 &c.....	1	Farmer's Son... 1
16	King, George.....		32 &c.....	1	Farmer's Son... 1
17	King, Walter.....		32 &c.....	1	Farmer's Son... 1
24	Kehna, Wm.....	J	E $\frac{1}{2}$ W $\frac{1}{2}$ 36.....	1	Owner..... 1
94	Karnoch, Wm.....	J	N $\frac{1}{2}$ 33.....	3	Owner..... 1
117	Kreathing, George.....	J	S $\frac{1}{2}$ S $\frac{1}{2}$ 42.....	3	Owner..... 12
187	Kelly, Patrick.....	J	S E $\frac{1}{4}$ 41.....	5	Owner..... 12
19	Lawlor, Henry.....	J	W $\frac{1}{2}$ 33.....	1	Owner..... 1
131	Lasham, John.....	J	S $\frac{1}{2}$ 3.....	4	Owner..... 12
190	Leishman, Robert.....	J	part 41 and 42.....	5	Tenant..... 2
192	Leishman, James.....	J	S $\frac{1}{2}$ S $\frac{1}{2}$ 42.....	5	Owner..... 2
188	Livingston, Elam.....	J	S E $\frac{1}{4}$ 41.....	5	Tenant..... 2
10	Marshall, Samuel.....	J	W $\frac{1}{2}$ 30.....	1	Owner..... 1
12	McGee, James.....	J	W $\frac{1}{2}$ 31.....	1	Owner..... 1
27	Maines, James.....	J	S $\frac{1}{2}$ E $\frac{1}{2}$ 36.....	1	Tenant..... 1
41	Moore, James.....	J	N $\frac{1}{2}$ 28.....	2	Owner..... 1
63	McGowan, George.....	J	N $\frac{1}{2}$ 38 and 39.....	2	Owner..... 12
64	McGowan, Robert.....	J	N $\frac{1}{2}$ 38 and 39.....	2	Farmer's Son... 12
65	McGowan, James.....	J	S $\frac{1}{2}$ 38 and 39.....	2	Owner..... 12
66	McGowan, W. Robert.....	J	S $\frac{1}{2}$ 38 and 39.....	2	Farmer's son... 12
70	McGowan, Robert.....	J	N $\frac{1}{2}$ 40.....	2	Owner..... 12
80	Mutch, Robert.....	J	N $\frac{1}{2}$ 28.....	3	Owner..... 1
81	Mutch, James.....	J	N $\frac{1}{2}$ 28.....	3	Farmer's Son... 1
85	McShannock, John.....	J	E $\frac{1}{2}$ 29.....	3	Owner..... 1
88	McVettie, Moses.....	J	N $\frac{1}{2}$ N $\frac{1}{2}$ 31.....	3	Owner..... 1
107	McGowan, Walter.....	J	S $\frac{1}{2}$ 38 and 39.....	3	Owner..... 2
109	McGowan, Greger.....	J	N $\frac{1}{2}$ 38 and 39.....	3	Owner..... 12
110	McGill, James sr.....	J	N $\frac{1}{2}$ 40.....	3	Owner..... 2
111	McGill, David.....	J	N $\frac{1}{2}$ 40.....	3	Tenant..... 2
121	Mitchell, Thos.....	J	N W pt 28.....	4	Owner..... 8
124	McClarty, Dougald.....	J	N E $\frac{1}{2}$ 28.....	4	Owner..... 8
133	McDonald, Edward.....	J	W $\frac{1}{2}$ 32.....	4	Owner..... 8
136	McClinton, John.....	J	S W $\frac{1}{2}$ 33.....	4	Owner..... 8
144	Mitchell, John.....	J	W $\frac{1}{2}$ 34.....	4	Owner..... 8
169	McClinton, John sr.....	J	S $\frac{1}{2}$ 33.....	5	Owner..... 8
171	McCulloch John.....	J	S $\frac{1}{2}$ 34.....	5	Owner..... 8
172	McCulloch, Ephraim.....	J	S $\frac{1}{2}$ 34.....	5	Farmer's Son... 8
173	McCulloch, David.....	J	S $\frac{1}{2}$ 34.....	5	Farmer's Son... 8
184	McGill, James, jr.....	J	W $\frac{1}{2}$ 39.....	5	Owner..... 12
164	Naylor, Sydney.....	J	S $\frac{1}{2}$ 30.....	5	Tenant..... 8
189	Nethery, James.....	J	part 41 and 42.....	5	Owner..... 2
191	Nethery, Lancelot.....	J	N $\frac{1}{2}$ S hf 42.....	5	Owner..... 12
67	Potter, James.....	J	S half 40.....	2	Owner..... 2
68	Potter, Thomas.....	J	S hf 40.....	2	Farmer's Son... 2
69	Potter, Wallace.....	J	S hf 40.....	2	Farmer's Son... 2
56	Parker, Alexander.....	J	S $\frac{1}{2}$ 36.....	2	Tenant..... 2
57	Parker, James.....	J	N hf N hf 36.....	2	Owner..... 12

POLLING SUB-DIVISION No. 1—CONTINUED.

No. on Roll.	NAME.	Jurat	LOT	CON.	P. O. Address.
125	Parks, Jeremiah.....	J	S E ¼ 28.....	4	Owner..... 8
108	Quinn, George.....	J	S ½ 37.....	3	Owner..... 12
26	Raney, Thomas.....		S ½ E ½ 36.....	1	Owner..... 12
71	Ross, Wm. sr.....		W ½ 41.....	2	Owner..... 12
72	Ross, John.....		W ½ 41.....	2	Farmer's Son... 12
91	Ruger, Henry.....	J	W ½ 32.....	3	Owner..... 1
96	Rogerson, Isaac.....		S E ¼ 34.....	3	Owner..... 13
114	Ritchie, Joshua.....	J	S ½ 41.....	3	Owner..... 12
115	Ritchie, Wm.....		S ½ 41.....	3	Farmer's Son... 12
116	Ross, Hugh.....	J	N ½ 41.....	3	Owner..... 12
119	Raney, Thomas.....		N E C 42.....	3	Owner..... 2
122	Ramsay, Robert.....	J	W pt 28.....	4	Owner..... 8
123	Ramsay, Joshua.....		W pt 28.....	4	Farmer's Son... 8
146	Robinson, Archibald.....	J	W ½ 35.....	4	Owner..... 8
152	Ross, Thomas.....	J	N ½ 39 and 40.....	4	Owner..... 12
161	Redmond, John.....	J	E ½ 29.....	5	Owner..... 8
175	Robinson, Wm.....		W ½ 35.....	5	Owner..... 8
155	Rath, James.....	J	west ½ 41.....	5	Owner..... 12
5	Sturdy, John.....	J	west ½ 29.....	1	Owner..... 1
6	Sturdy, H. Hugh.....		west ½ 29.....	1	Farmer's Son... 1
7	Sturdy, J. Wm.....		west ½ 29.....	1	Farmer's Son... 1
8	Sturdy, L. George.....		west ½ 29.....	1	Farmer's Son... 1
31	Somers, James.....	J	E ½ 38.....	1	Owner..... 2
32	Somers, Robert.....	J	E ½ 38.....	1	Owner..... 2
45	Strachan, Thomas.....	J	west ½ 30.....	2	Owner..... 1
74	Stewart, B. James.....	J	E ½ 41.....	2	Tenant..... 2
79	Sloan, Wm. M. D.....		S W pt 42.....	2	Owner..... 2
92	Sprong, Wm.....		E ½ 32.....	3	Owner..... 1
103	Stewart, Wm. sr.....		west ½ 36.....	3	Owner..... 2
104	Stewart, Wm. jr.....		west ½ 36.....	3	Farmer's son... 2
134	Stackhouse, John.....	J	E ½ 32.....	4	Owner..... 8
135	Stackhouse, Wm.....	J	E ½ 32.....	4	Owner..... 8
157	Stewart, George.....	J	42.....	4	Owner..... 2
162	Snell, H. Edward.....	J	E ½ 29.....	5	Owner..... 8
19	Thomson, H. Thos.....		E ½ 29.....	1	Owner..... 1
20	Thomson, John jr.....	J	west ½ 35.....	1	Tenant..... 2
21	Thomson, John sr.....		E ½ 35.....	1	Owner..... 2
22	Thomson, Wm.....	J	E ½ 35.....	1	Tenant..... 2
25	Trouse, Robert.....	J	N ½ E ½ 36.....	1	Owner..... 2
38	Taman, Henry.....	J	S ½ 41.....	1	Owner..... 2
44	Tabb, James.....	J	29.....	2	Tenant..... 1
47	Thiel, Henry.....	J	S ½ 31.....	2	Owner..... 1
93	Taylor, Joseph.....	J	S ½ 33.....	3	Owner..... 1
98	Taylor, John.....	J	N E ½ 34.....	3	Owner..... 2
99	Toll, Frederick sr.....	J	west hf 35.....	3	Owner..... 2
100	Toll, Henry.....		west hf 35.....	3	Farmer's Son... 2
101	Toll, Frederick, jr.....		west hf 35.....	3	Farmer's Son... 2
139	Tunney, Thomas.....	J	N E pt 34.....	4	Owner..... 8

No. on Roll.
140 Tun

1 Wil
2 Wil
55 W
58 W
59 Wa
102 Wil
105 Wil
147 Wi
170 Wi
176 Wa
183 Wi

PART

No. on Roll.
18 Bl

PART

POLLING SUB-DIVISION No. 1—(CONTINUED.)

No. on Roll.	NAME.	Juror	LOT	CON.	P.O. Address.
140	Tunney, James.....	N E pt 34.....		4	Farmer's Son....
1	Wilson, Wm. sr.....	W 1/2 28.....		1	Owner.....
2	Wilson, Wm. jr.....	W 1/2 28.....		1	Owner.....
55	Watson, Thomas.....	S 1/2 36.....		2	Owner.....
58	Wagner, Jacob.....	S 1/2 37.....		2	Owner.....
59	Wagner, John.....	J S 1/2 37.....		2	Tenant.....
102	Williams Brue.....	J E 1/2 35.....		3	Owner.....
105	Wilson, John.....	J N 1/2 N 1/2 37.....		3	Owner.....
147	Williams, David.....	J W 1/2 36.....		4	Owner.....
170	Witmer, Benjamin.....	J N 1/2 33.....		5	Owner.....
176	Walsh, Samuel.....	J S 1/2 36.....		5	Owner.....
183	Williams, John.....	J E 1/2 38.....		5	Owner.....

PART II--Persons entitled to vote at Municipal Elections ONLY

No. on Roll.	NAME.	Juror	LOT	CON.	P.O. Address.
18	Blaetzer, Adam.....	S E pt 34.....		1	Tenant.....

PART III--Persons entitled to vote at Elections to the Legislative Assembly ONLY.

NONE.

VOTERS' LIST, 1881.

MUNICIPALITY OF EAST WAWANOSH.

PART I.—Persons entitled to vote at BOTH Municipal Elections and Elections to the Legislative Assembly.

POLLING SUB-DIVISION No. 2.

Comprising all the Lots in Concessions 6, 7, 8, 9 and 10.

No. on Roll.	NAME.	Lot	LOT	CON.	P.O. Address.	
199	Armstrong, James.	J E	N 1 29	6	Owner	2
233	Armstrong, Charles.	J W	1 29	7	Owner	2
236	Agnew, Thomas sr.	J N	E pt 33	8	Owner	5
334	Agnew, James.	J S	pt 35	9	Owner	5
342	Agnew, John.	J W	1 38	9	Owner	3
347	Anderson, Finlay.	J W	pt 40	9	Owner	3
348	Anderson, Duncan.	J N	E pt 40	9	Owner	3
349	Anderson, James.	J S	E pt 40	9	Owner	3
379	Armstrong, Edward, sr.	J W	1 38	10	Owner	7
380	Armstrong, Edward jr.	J W	1 38	10	Owner	7
204	Black, John.	J E	1 31	6	Owner	8
219	Black, Andrew.	J W	1 38	6	Owner	3
232	Brooks, Robert.	J S	pt 28	7	Owner	8
248	Bennett, John.	J W	1 37	7	Owner	3
252	Black, Thomas.	J E	1 38 and 39	7	Tenant	3
259	Budge, John.	J S	1 41	7	Owner	3
271	Bruce Thomas.	J S	1 30	8	Owner	4
272	Bruce, Alexander jr.	J S	1 30	8	Tenant	4
273	Bruce, Alexander sr.	J S	1 30	8	Occupant	4
284	Bengough, Wm.	J E	pt 33	8	Owner	3
289	Bone, John.	J	35	8	Owner	5
306	Bell, Hugh.	J N	E C 42	8	Owner	3
311	Brooks, John.	J S	pt 42	8	Owner	3
323	Becroft, John.	J N	1 31	9	Owner	4
324	Becroft, Wm.	J N	1 31	9	Farmer's Son	4
352	Brandon, John.	J N	1 42	9	Owner	3
353	Prandon, Matthew.	J S	1 42	9	Owner	3
358	Barbour, Archibald.	J N	1 28	10	Tenant	4
359	Barbour, Robert.	J N	1 28	10	Tenant	4
374	Brown, Patrick.	J N	E C 36	10	Owner	3
391	Prandon, James.	J N	1 41	10	Owner	3
392	Brandon, Joseph.	J N	1 41	10	Tenant	3

No. on Roll.
196 C
197 C
201 C
203 C
253 C
254 C
260 C
261 C
267 C
282 C
283 C
318 C
319 C
350 C
374 C

202 D
220 D
221 D
224 F
234 F
235 D
335 D
361 D
366 D
385 D
397 D

216 E
209 F
249 F
384 F
393 F
394 F
395 F

302 G
303 G
326 G
377 G

207 F
287 F
288 F
312 F
313 F
314 F
368 F
369 F

364 I

POLLING SUB-DIVISION No. 2—CONTINUED.

No. on Roll.	NAME.	Lot	CON.	P. O. Address.
196	Champion, Frederick	E 1/2 28	6	Tenant
197	Champion, Thomas	E 1/2 28	6	Tenant
201	Carr, Alfred	pt 30	6	Tenant
203	Carr, Wm	S W 1/2 31	6	Owner
253	Coultis, John	S 1/2 40	7	Owner
254	Coultis, J. Thos.	S 1/2 40	7	Farmer's Son
260	Corley, Richard	E 1/2 41	7	Owner
261	Campbell, John	N 1/2 42	7	Owner
267	Chamney, Wm.	E 1/2 29	8	Owner
282	Campbell, Charles	S W pt 33	8	Owner
283	Campbell, Thomas	S W pt 33	8	Occupant
318	Chamney, Richard	J 29	9	Owner
319	Chamney, Edward	29	9	Farmer's Son
350	Cole, John	J W 1/2 41	9	Tenant
374	Cummings, George	36	10	Owner
202	Densmore, Henry	J pt 30 and 31	6	Owner
220	Dobbin, Wm.	J E 1/2 38 and W 1/2 39	6	Owner
221	Dobbin, James	J E 1/2 39	6	Owner
224	Lunbar, Joseph	E 1/2 41	6	Owner
234	Donohue, Timothy	E 1/2 29	7	Owner
235	Deacon, Henry jr.	J W 1/2 30	7	Owner
335	Dalgarno, George	J N 1/2 N 1/2 35	9	Owner
361	Dow, James	J E 1/2 29	10	Owner
366	Deacon, James	J S 1/2 31	10	Owner
385	Duff, Thomas	J S 1/2 S 1/2 40	10	Owner
397	Daly, George	J N 1/2 42	10	Owner
216	Edwards, Henry	J E 1/2 36	6	Owner
209	Fothergill, George	J N 1/2 34	6	Owner
249	Fells, Samuel	E 1/2 3	7	Owner
384	Fowley, James sr.	N 1/2 39	10	Owner
393	Ferguson, Andrew	J S 1/2 41	10	Owner
394	Ferguson, James	J S 1/2 42	10	Owner
395	Ferguson, Matthew	S 1/2 42	10	Farmer's Son
302	Grigg, James	J W 1/2 41	8	Owner
303	Grigg, Wm	W 1/2 41	8	Farmer's Son
326	Garrow, T. James	N pt 33	9	Owner
377	Garrick, James	J S 1/2 S 1/2 37	10	Owner
207	Henry, George	J S 1/2 33	6	Owner
287	Henry, James	J S 1/2 34	8	Owner
288	Henry, Robert	S 1/2 34	8	Farmer's son
312	Haines, Edwrd, sr.	N 1/2 28	9	Owner
313	Haines, Robert	J N 1/2 28	9	Owner
314	Haines, Edward jr.	N 1/2 28	9	Farmer's Son
368	Hanna, Campbell	J pt 32 and 33	10	Owner
369	Hanna, John jr.	pt 32 and 33	10	Farmer's Son
364	Irwin, John	S W pt N 1/2 31	10	Tenant

POLLING SUB-DIVISION No. 2—CONTINUED

No. on Roll.	NAME	Juror	LOT	CON.	P. O. Address.	No. on Roll.
365	Irwin, Thomas	J	E pt N ½ 31	10	Owner	331
230	Jefferson, John		S W pt 28	7	Owner	275
270	James, Thomas	J	N ½ S ½ 30	8	Owner	305
280	Jamieson, Thomas	J	E ½ 32	8	Owner	351
337	Johnston, Wm	J	S ½ 36	9	Owner	
346	Johnston, David	J	E ½ 39	9	Owner	265
372	Jackson, John	J	35	10	Owner	332
373	Jackson, Thomas		35	10	Farmer's Son	388
381	Johns, Frederick		N ½ N ½ 39	10	Owner	388 389
266	Kenney, James		W ½ 29	8	Owner	
367	King, Peter	J	S ½ 33 and S ½ 33	10	Owner	255 268 269 276 277
325	Leishman, Richard	J	32	9	Owner	328 329 333 336 338 343 345 354 360 382 396
194	McLaughlin, Thos		N W C 28	6	Owner	213 214 237 238 239
195	McEwen, J. S.		E ½ 28	6	Owner	240
208	Morton, Alexander	J	N W ½ 33	6	Owner	241 246 247 256 274 278 279 310 316 321 322 339 344
210	McDonald John	J	S ½ 34	6	Owner	
211	McDonald, P. John		S pt W ½ 35	6	Owner	
212	McDonald Peter		S pt W ½ 35	6	Occupant	
2	Marwood, John		E ½ 30	7	Owner	
231	McIheoran, Neil	J	S W C 28	7	Owner	
251	McCallum, Finlay		E ½ 38 and 39	7	Owner	
264	McCoy, Wm		W ½ 28	8	Owner	
284	McBride, Thomas		N W pt 33	8	Owner	
285	McBurney, Hugh	J	E pt 33	8	Tenant	
297	McCallum, John	J	38	8	Owner	
298	McCallum, James	J	39	8	Owner	
299	McLean, Donald	J	W ½ 40	8	Owner	
300	McLean, Hugh	J	E ½ 40	8	Owner	
301	McLean, John	J	E ½ 40	8	Owner	
307	Merrifield, Simon	J	N E C 42	8	Tenant	
309	Morley, Henry		N E pt 42	8	Owner	
320	Mason, Peter	J	S ½ 30 and 31	9	Owner	
327	Meyer, C. W. H.		N pt 33	9	Owner	
330	McDonald, Wm	J	pt 33 and 34	9	Owner	
340	McLaughlin, Thomas	J	N ½ 37	9	Owner	
341	McLaughlin, G. Thos		N ½ 37	9	Occupant	
357	Martin, Archibald		N ½ 28	10	Owner	
362	McGee, John	J	W ½ 30	10	Owner	
363	McGee, James	J	E ½ 30	10	Owner	
370	McCourt, Henry	J	S ½ 34	10	Owner	
371	McCourt, James	J	N ½ 34	10	Owner	
375	McKay, James		36	10	Occupant	
378	Menzies, John	J	N ½ 37	10	Owner	
198	Nixon, Wm	J	W ½ W ½ 29	6	Owner	200 205 206
222	Nethery, Wm	J	S ½ 40	6	Owner	
250	Nichol, Walter	J	W ½ 38	7	Owner	
258	Nethery, John		N ½ W ½ 41	7	Owner	

POLLING SUB-DIVISION No. 2—CONTINUED

No. on Roll.	NAME.	Juror	LOT	CON.	P. O. Address.
331	Naylor, Fountain.....	S ½ N ½	34.....	9	Owner..... 5
275	O'Neil, Francis.....	J N ½ S ½	31.....	8	Owner..... 5
305	Owens, James.....	J N	pt 42.....	8	Owner..... 3
351	Owens, John.....	J E ½	41.....	9	Owner..... 3
265	Philips, Ezekiel.....	N W	pt 28.....	8	Owner..... 4
332	Porterfield, Peter.....	W ½ S ½	34.....	9	Owner..... 5
388	Pearen, Matthew.....	N ½	40.....	10	Owner..... 7
388	Pearen, J. Henry.....	N ½	40.....	10	Farmer's Son... 7
389	Pearen, Isaiah.....	N ½	40.....	10	Farmer's Son... 7
255	Rath, Wm.....	J S ½ N ½	40.....	7	Owner..... 3
268	Robinson, Edward.....	J N ½	30.....	8	Owner..... 4
269	Robinson, John.....	N ½	30.....	8	Farmer's Son... 4
276	Robinson, Wm.....	J N ½	31.....	8	Owner..... 4
277	Ruddy, John.....	J S pt W ½	32.....	8	Owner..... 4
328	Robertson, Michael.....	S E	pt 33.....	9	Owner..... 5
329	Robertson, Robert.....	S E	pt 33.....	9	Tenant..... 5
333	Reid, George.....	J E ½ S ½	34.....	9	Owner..... 5
336	Robertson, Alexander.....	J S ½ N ½	35.....	9	Owner..... 5
338	Reilly, Robert.....	N ½	36.....	9	Owner..... 5
343	Robertson, Duncan.....	J S E ½	38.....	9	Owner..... 3
345	Robertson, John.....	J	pt 38 and 39.....	9	Owner..... 3
354	Robertson, Donald.....	S E	C 42.....	9	Owner..... 3
360	Rintoul, Alexander.....	J W ½	29.....	10	Owner..... 4
382	Robertson, Archibald.....	J E ½	38.....	10	Owner..... 3
396	Ruy, Benjamin.....	N ½	42.....	10	Owner..... 3
213	Snell, David.....	J S ½ W ½	35.....	6	Owner..... 5
214	Spafford, John.....	J N	pt W ½ 3.....	6	Owner..... 5
237	Shorts, Wm.....	W ½	31.....	7	Owner..... 8
238	Shorts, Enoch.....	J	pt 31 and W ½ 32..	7	Owner..... 8
239	Scott, James.....	J E	hf 32.....	7	Owner..... 8
240	Scott, Alexander.....	E ½	32.....	7	Farmer's Son... 8
241	Solar, George.....	J S ½	33.....	7	Owner..... 5
246	Scott, David.....		35.....	7	Owner..... 3
247	Scott, Walter.....		36.....	7	Owner..... 3
256	Stonehouse, Richard.....	J N ½ N ½	40.....	7	Owner..... 3
274	Smith, James.....	J S ½ S ½	31.....	8	Owner..... 5
278	Stein, Robert.....	J N W	pt 32.....	8	Owner..... 4
279	Stein, George.....	N W	pt 32.....	8	Farmer's Son... 4
310	Scandrett, John.....	J N E	pt 42.....	8	Tenant..... 3
316	Stein, John.....	J S ½	28.....	9	Tenant..... 4
321	Singleton, Wm.....	N ½ N ½	30.....	9	Owner..... 4
322	Singleton, Zechariah.....	J S hf N hf	30.....	9	Owner..... 4
339	Scott, Robert.....	J N hf	37.....	9	Owner..... 5
344	Stewart, James.....	J S W ½	39.....	9	Owner..... 3
200	Tindall, George.....	J	pt 29 and 30.....	6	Owner..... 8
205	Taylor, Benjamin.....	J	32.....	6	Tenant..... 5
206	Taylor, David.....	J	32.....	6	Tenant..... 5

POLLING SUB-DIVISION No. 2—CONTINUED

No. on Roll.	NAME.	Juror	LOT	CON.	P. O. Address.
215	Taylor, H. Thomas.....	E	½ 35 and W ½ 36.	6	Owner..... 3
293	Tynor, George sr.....	J	37.....	8	Owner..... 3
294	Tynor, George jr.....	J	37.....	8	Owner..... 3
29	Tynor, James.....	J	37.....	8	Owner..... 3
296	Tynor, J. Henry.....	J	37.....	8	Farmer's Son... 3
308	Thomson, Wm.....	J	N E pt 42.....	8	Owner..... 3
223	Vancamp, George.....	J	W ½ 41.....	6	Owner..... 3
193	Wallace, Thomas.....	J	W ½ 28.....	6	Owner..... 8
225	Walsh, Thomas.....	J	42.....	6	Owner..... 3
226	Walsh, Malcolm.....	J	42.....	6	Farmer's on... 3
227	Walsh, Joshua.....	J	42.....	6	Farmer's Son... 3
228	White, George.....	J	N ½ N ½ 28.....	7	Owner..... 4
229	White, Joseph.....	J	N ½ N ½ 28.....	7	Farmer's Son... 4
243	Wightman, Henry.....	J	S ½ 34.....	7	Owner..... 5
244	Wightman, H. Jackson..	J	N ½ 34.....	7	Owner..... 5
245	Wightman, Richard.....	J	34.....	7	Farmer's Son... 5
263	Wightman, James.....	J	S ½ 32.....	7	Owner..... 3
290	Wightman, James.....	J	W pt 36.....	8	Owner..... 3
291	Wightman, Edwin.....	J	W pt 36.....	8	Owner..... 3
292	Wightman, Thomas.....	J	E pt 36.....	8	Owner..... 3
355	Webster, John.....	J	S ½ 28.....	10	Owner..... 4
356	Webster, Wm.....	J	S ½ 28.....	10	Owner..... 4
383	Watson, James.....	J	S ½ N ½ 39.....	10	Owner..... 3
386	Williamson, Robert.....	J	N ½ S ½ 40.....	10	Owner..... 3
387	Williamson, James.....	J	N ½ S ½ 40.....	10	Tenant..... 3

PART II--Persons entitled to vote at Municipal Elections ONLY

No. on Roll.	NAME.	Juror	LOT	CON.	P. O. Address.
242	Gummett, Jesse.....	J	S E C 33.....	7	Owner..... 4
317	Stein, Robert.....	J	N W C 28.....	9	Owner..... 4

PART III--Persons entitled to vote at Elections to the Legislative Assembly ONLY.

NONE.

E
PA
No. on Roll.
417
418
419
420
421
422
423
424
425
426
427
428
429
430
431
432
433
434
435
436
437
438
439
440
441
442
443
444
445
446
447
448
449
450

P. O. Address.

F..... 5
 F..... 3
 F..... 3
 F..... 3
 er's Son... 3
 F..... 3
 F..... 3
 F..... 3
 er's Son... 3
 F..... 4
 er's Son... 4
 F..... 5
 F..... 5
 er's Son... 5
 F..... 3
 F..... 3
 F..... 3
 F..... 4
 F..... 3
 F..... 3
 at 3

ions ONLY

P. O. Address.

F..... 4
 the Legis-

VOTERS' LIST, 1881.

MUNICIPALITY OF

EAST WAWANOSH.

PART I.—Persons entitled to vote at BOTH Municipal Elections and Elections to the Legislative Assembly.

POLLING SUB-DIVISION No. 3,

Comprising all the Lots in Concessions 11, 12, 13 and 14.

No. on Roll.	NAME.	Juror	LOT.	CON.		P. O. Address.
417	Agnew, Thos. jr.....	J 35		11	Owner	5
418	Anderson, John.....	N pt 36		11	Owner	7
429	Abraham, Thomas.....	J N pt 41		11	Owner	7
430	Abraham, Wm. sr.....	E pt W 1/2 41		11	Owner	7
432	Abraham, Wm. jr.....	J E 1/2 41		11	Tenant	7
512	Anderson, Archibald...	J W 1/2 41		13	Owner	7
467	Blanchard, Wm.....	J W 1/2 41		12	Owner	7
419	Coutts, John.....	J N 1/2 37		11	Owner	7
426	Coultis, Robert.....	J S 1/2 39		11	Owner	7
427	Coultis, John.....	J S 1/2 39		11	Farmer's Son	7
433	Coultis, George.....	J W 1/2 42		11	Owner	3
431	Campbell, Wm.....	E 1/2 41		11	Owner	—
438	Clow, John.....	J S 1/2 30		12	Owner	6
445	Coad, Richard.....	pt 33 and 34		12	Owner	5
446	Coad, Thomas.....	J S 1/2 33		12	Owner	5
447	Coad, John.....	J pt 33 and 34		12	Owner	7
462	Currie, Robert jr.....	J N 1/2 39		12	Owner	7
474	Carrick, Andrew.....	N 1/2 28		13	Farmer's Son	6
475	Carrick, David.....	N 1/2 28		13	Farmer's Son	6
476	Cook, Robert.....	J W 1/2 29		13	Owner	6
477	Cook, Thomas.....	J W 1/2 29		13	Owner	6
478	Clow, James sr.....	pt 29 and 30		13	Owner	6
479	Clow, David.....	pt 29 and 30		13	Farmer's son	6
480	Clow, Archibald.....	pt 29 and 30		13	Farmer's Son	6
481	Clow, Andrew.....	pt 29 and 30		13	Farmer's Son	6
482	Clow, James jr.....	J N 1/2 30		13	Owner	6
483	Cranston, Ebenezer.....	J N 1/2 31		13	Owner	6
486	Currie, T. John.....	J S E 1/2 32		3	Owner	7
498	Clifford, James.....	J E 1/2 36		13	Owner	7
499	Clifford, John.....	J E 1/2 36		13	Owner	7
500	Currie, James.....	J W 1/2 37		13	Owner	7

No. on Roll.	NAME.	Juror	LOT	CON.	P. O. Address.	No. on Roll.
501	Currie, Robert.....	W	37.....	13	Farmer's Son....	7
521	Cochrane, James.....	J S	pt 42....	13	Owner.....	6
532	Craft, George.....	J N	pt 30.....	14	Tenant.....	7
561	Currie, Robert sr.....	pt	39 and 40.....	14	Owner.....	7
566	Currie, John.....	J W	31.....	14	Owner.....	7
569	Cassels, Mark.....	J S	pt 42.....	14	Owner.....	7
411	Deacon, Henry sr.....	S	33.....	11	Owner.....	5
412	Deacon, John.....	J S	33.....	11	Owner.....	5
414	Deacon, Wm.....	S	34.....	11	Owner.....	7
423	Duncan, David.....	S E	C 37.....	11	Owner.....	7
468	Drost, John.....	E	41.....	12	Owner.....	7
520	Duckett, Lloyd.....	J N	pt 42.....	13	Owner.....	7
546	Davidson, Thomas.....	J S	34.....	14	Owner.....	7
563	Deacon, Wm.....	S	34.....	14	Owner.....	7
513	Elliott, Wm.....	W	E 40.....	13	Occupant.....	7
514	Elliott, John jr.....	J W	E 40.....	13	Owner.....	7
540	Evans, David.....	J W	W 32.....	14	Tenant.....	6
558	Elliott, John.....	J	38.....	14	Tenant.....	7
465	Ferguson, Thomas.....	J S	40.....	12	Owner.....	7
466	Ferguson, Joseph.....	S	40.....	12	Farmer's Son...	7
504	Fitzpatrick, Bernard.....	S	38.....	13	Owner.....	7
505	Fitzpatrick, Wm.....	S	38.....	13	Farmer's on...	7
506	Fitzpatrick, George.....	S	38.....	13	Farmer's Son...	7
507	Fitzpatrick, Albert.....	S	38.....	13	Farmer's Son...	7
544	Fralick, G. Samuel.....	J N	33.....	14	Owner.....	7
545	Fralick, Allen.....	J S	33.....	14	Owner.....	7
556	Foster, John.....	S E	pt 37.....	14	Owner.....	7
399	Gibbons, Wm.....	J N	28.....	11	Owner.....	4
400	Gibbons, Thos.....	29.....	11	Owner.....	4	
401	Gibbons, Patrick.....	29.....	11	Farmer's Son...	4	
402	Greenan, H. John.....	J S	30.....	11	Occupant.....	4
526	Gillespie, Charles.....	J S	pt N 28.....	14	Owner.....	6
527	Gillespie, John.....	J N	pt 29.....	14	Owner.....	6
547	Grain, Henry.....	J N	34.....	14	Owner.....	7
472	Hamilton, James.....	N	N 28.....	13	Owner.....	6
533	Holmstead, Francis.....	N	pt 30.....	14	Owner.....	11
567	Hughes, George.....	J E	41.....	14	Owner.....	7
421	James, H. Wm.....	J S	37.....	11	Tenant.....	5
434	James, Richard.....	J N	E 42.....	11	Owner.....	7
564	Jarmyn, Jabez.....	N	S 40.....	14	Owner.....	7
568	Johnston, Nathan.....	N E	pt 42.....	14	Tenant.....	7
443	Kent, Sextus.....	N W	pt 32.....	12	Owner.....	7
403	Learer, Peter.....	J N	30.....	11	Owner.....	6
424	Lind, Thomas.....	J W	38.....	11	Owner.....	7

POLLING SUB-DIVISION No. 3—CONTINUED

P.O. Address.	No. on Roll.	NAME.	Lot	CON.	P.O. Address.	
7	428	Louttit, Magnus.....	40	11	Owner.....	7
7	452	Iemmex, Elisha.....	J S hf 36.....	12	Owner.....	7
7	470	Lowery, James.....	J S 1/4 42.....	12	Owner.....	7
7	485	Lockeridge, Joseph.....	J S W pt 32.....	13	Owner.....	6
7	502	Leggatt, Samuel.....	J E 1/4 37.....	13	Owner.....	7
7	503	Leggatt, Gilbert.....	E 1/4 37.....	13	Farmer's Son.....	7
5	510	Linklater, Wm. sr.....	J N 1/4 39.....	13	Owner.....	7
5	515	Linklater, Andrew.....	J N E 1/4 41.....	13	Owner.....	7
7	516	Linklater, John sr.....	J S E 1/4 41.....	13	Owner.....	7
7	517	Linklater, Magnus sr.....	J E hf W 1/4 41.....	13	Owner.....	7
7	518	Linklater, Magnus jr.....	E 1/4 W 1/4 41.....	13	Farmer's Son.....	7
7	519	Linklater, Thos.....	E 1/4 W 1/4 41.....	13	Farmer's Son.....	7
7	539	Leggatt, John.....	J N 1/4 31.....	14	Owner.....	6
7	562	Linklater, Wm. jr.....	J S pt 39.....	14	Owner.....	7
7	565	Linklater, Thos.....	J N 1/4 S 1/4 40.....	14	Tenant.....	7
7	408	McBurney, Samuel.....	J E 1/4 32.....	11	Owner.....	5
7	409	McBurney, John.....	E 1/4 32.....	11	Farmer's Son.....	5
6	410	McBurney, Adam.....	E 1/4 32.....	11	Farmer's son.....	5
7	435	Martin, James.....	J pt 28 and 29.....	12	Owner.....	6
7	436	Martin, Wm.....	J pt 28 and 29.....	12	Owner.....	6
7	437	Martin, Charles.....	J pt 28 and 29.....	12	Owner.....	6
7	439	McKay, Donald.....	J pt 30 and 31.....	12	Occupant.....	6
7	441	McGrogan, Felix.....	J S 1/4 31.....	12	Owner.....	6
7	442	McGrogan, Wm.....	S 1/4 31.....	12	Farmer's Son.....	6
7	444	McKay, Robert.....	J N W pt 32.....	12	Tenant.....	6
7	456	McKinney, James.....	J pt 37 and 38.....	12	Tenant.....	6
7	457	McKinney, Donald.....	J pt 37 and 38.....	12	Tenant.....	6
7	460	McDougall, Alexander..	S 1/4 39.....	12	Owner.....	7
7	461	McDougall, Andrew.....	J S 1/4 39.....	12	Tenant.....	7
4	471	McKay, George.....	S hf S 1/4 28.....	13	Owner.....	7
4	495	McKellar, John.....	W 1/4 36.....	13	Owner.....	7
4	496	McKellar, Duncan.....	J W 1/4 36.....	13	Owner.....	7
4	497	McKellar, Archibald.....	W 1/4 36.....	13	Farmer's Son.....	7
6	525	Mowbray, George.....	E pt 28.....	14	Owner.....	6
6	541	Mills, W. Joseph.....	W 1/4 W 1/4 32.....	14	Owner.....	—
7	404	Norman, John.....	J N 1/4 N 1/4 31.....	11	Owner.....	5
6	555	Newans, Alexander.....	J N W pt 37.....	14	Owner.....	7
11	405	Pugsley, John.....	J S 1/4 N 1/4 31.....	11	Owner.....	5
7	425	Perdue, James.....	J E 1/4 38 and N 1/4 39..	11	Owner.....	7
5	464	Porter, Alexander.....	J N 1/4 40.....	12	Tenant.....	7
7	493	Pattison, James.....	E 1/4 35.....	13	Owner.....	7
7	494	Pattison, Wesley.....	J E 1/4 35.....	13	Owner.....	7
7	509	Patterson, James.....	S 1/4 39.....	13	Owner.....	7
7	548	Pelton, John.....	J N pt 35.....	14	Owner.....	7
7	413	Roach, Wm.....	J N 1/4 33 and N 1/4 34..	11	Owner.....	5
6	448	Reid, James.....	J W hf 35.....	12	Owner.....	7
7	454	Robertson, George.....	J pt S hf 37.....	12	Owner.....	7
7	458	Reid, Wm. sr.....	S hf 38.....	12	Owner.....	7

POLLING SUB-DIVISION No. 3—CONTINUED

No. ON Roll.	NAME.	Juror	LOT	CON.	P. O. Address.	
459	Reid, Wm. jr.	J S	1/2 38.	12	Owner	7
487	Reid, Adam.	J S	1/2 33.	13	Owner.	7
488	Reid, John.	J S	1/2 33.	13	Tenant	7
489	Reid, Thomas.	J S	1/2 33.	13	Farmer's Son	7
491	Robertson, David.	J S	1/2 34.	13	Owner.	7
528	Rennie, David.	N E	pt 29.	14	Owner.	6
524	Ray, Alexander.	N E	pt 28.	14	Owner.	6
557	Russell, Robinson.	J S E	pt 37.	14	Tenant	7
407	Shiell, Robert.	J W	pt 32.	11	Owner.	5
449	Shiell, Andrew.	J E	1/2 35.	12	Owner.	7
450	Shiell, John.	E	1/2 35.	12	Farmer's Son.	7
453	Shiell, James.	J N	pt 37.	12	Owner.	7
469	Salter, John.	J N	1/2 42.	12	Owner.	6
484	Sutherland, Wm.	J S	1/2 31.	13	Owner.	6
490	Shiell, John.	J N	1/2 33 and N 1/2 34.	13	Owner.	7
522	Smeltzer, Abel.	J S	pt 29.	14	Owner.	6
523	Smeltzer, Joseph.	J S	1/2 28.	14	Owner.	6
531	Strachan, Robert.	N E	pt 29.	14	Owner.	6
543	Sharp, J. Wm.	J E	1/2 32.	14	Owner.	6
398	Troy, Patrick.	J S	1/2 28.	11	Owner.	6
529	Taylor, Archibald.	N E	pt 29.	14	Tenant	6
553	Taylor, John sr.	J E	1/2 36.	14	Owner.	7
554	Taylor, John jr.	E	1/2 36.	14	Farmer's Son.	7
560	Tervit, George.	J	pt 39.	14	Owner.	7
415	Vint, Archibald.	S	1/2 34	11	Tenant	5
406	Watson, Wm.	S W C	31.	11	Occupant.	—
455	Walter, Richard sr.	pt	37 and 38.	12	Owner.	7
492	Walker, Michael.	J W	1/2 35.	13	Owner.	7
508	Walter, Richard.	J N	1/2 38.	13	Owner.	7
530	Wiley, Wm.	N E	pt 29.	14	Owner.	6
536	Worden, Edward.	J S	1/2 30.	14	Owner.	6
542	Wade, E. Dean.	J E	1/2 W 1/2 32.	14	Owner.	6
549	Wilson, Girvin.	J S	pt 35.	14	Tenant	7
550	Wilson, James.	J W	1/2 36.	14	Owner.	7
551	Wilson, Wm.	W	1/2 36.	14	Farmer's Son.	7
552	Wilson, John.	W	1/2 36.	14	Farmer's Son.	7
559	Webb, Samuel.		38.	14	Owner.	Brougham
451	Young, Alexander.	J N	1/2 36.	12	Owner	7

PART II--Persons entitled to vote at Municipal Elections ONLY

No. ON Roll.	NAME.	Juror	LOT	CON.	P. O. Address.	
535	McCandlish, Robert.	N W	C 30.	14	Tenant	6

PART III—Persons entitled to vote at Elections to the Legislative Assembly ONLY.

NONE.

Total number of persons qualified to serve on juries, Three Hundred and Twenty-Five (325.)

I, P. PORTERFIELD, Clerk of the Municipality of the Township of East Wawanosh, in the County of Huron, do hereby certify that Part One of the within list, constitutes a correct list for the year 1881 of all persons appearing by the last revised Assessment Roll of the said Municipality to be entitled to vote at Elections for Members of the Legislative Assembly, and that parts One and Two constitute a correct list for the said year of all persons appearing by the said Roll to be entitled to vote at Municipal Elections in the said Municipality.

And I hereby call upon all electors to examine the said list, and if any omissions or other errors are perceived therein to take immediate proceedings to have the said errors corrected according to law.

Dated this 12th Day of August, 1881.

P. PORTERFIELD, Clerk,
Marnoch P. O.

P. O.
Address.

- 7
- 7
- 7
- 's Son.... 7
- 7
- 6
- 6
- 7
- 5
- 7
- 's Son.... 7
- 7
- 7
- 6
- 7
- 6
- 6
- 6
- 6
- 6
- 6
- 6
- 6
- 7
- 7
- 's Son... 7
- 's Son... 7
- er....Brougham
- 7

tions ONLY

P. O.
Address.

- ant 6

