WEATHER FORECAST.
TORONTO, Noon.—Fresh to strong westerly winds, fair and cool.
ROPER'S, Noon.—Bar. 28.80; ther. 6$.
Drink Welch's Grape Juice.

THE "PEOPLE'S PAPER" IS A LIVE DAILY IN A BUSY CENTRE—STUDY ITS NEWSY ADVERTISING. TEN PAGES TO-DAY.

THE EVENING TELEGRAM.

FOR LATEST WAR NEWS SEE 7th PAGE.

VOLUME XXXVIII. PRICE ONE CENT. ST. JOHN'S, NEWFOUNDLAND, TUESDAY, SEPTEMBER 26, 1916. $3.00 PER YEAR. NUMBER 221.

GALVANIZED PIPE, GET OUR PRICES. **BOWRING BROTHERS,** Limited.

NOTICE.

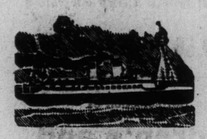

THE STEAMER

Portia

will leave the wharf of **Bowring Bros., Ltd.,** on **FRIDAY, 29th Sept, at 10 a.m.,** calling at the following places:

Cape Broyle, Ferryland, Renews, Trepassey, St. Mary's, Salmonier, Placentia, Marystown, Burin, St. Lawrence, Lamaline, Fortune, Grand Bank, Belleoram, St. Jacques, Harbor Breton, Pass Island, Hermitage, Gaultois, Pushthrough, Richard's Hr., Francois, Cape LaHune, Ramea, Burgeo, Rose Blanche, Channel, Bay of Islands, Bonne Bay.

For freight or passage apply to the Coastal Office of

BOWRING BROTHERS, LTD.
Coastal Mail Service.
Telephone 306.

JUST AS YOU WANT

it, we cut the choice meats we offer you. Come in and tell us what you want and how you want it and see how satisfactory

OUR MEATS,
our service and our prices prove.
You will like sanitary cleanliness of our market, our honest weight and fair dealing also.

M. CONNOLLY.
mar14tu,th,s,tf

HEY! THERE,
your premises are afire. Are you prepared for such an emergency? That's our question, and which refers to insurance.
WHEN BURNING IT'S TOO LATE TO INSURE.
Now is the time. Give us your order and we will write you a policy at once.
OUR STRONG COMPANIES GIVE AMPLE SECURITY.

PERCIE JOHNSON,
Insurance Agent.

Damsons, Peaches, etc.

To arrive to-day ex Express:
25 cases DAMSONS.
10 cases PEACHES.
15 cases GREENGAGES.
Also
5 cases TOMATOES.

M. A. BASTOW,
sep25,3i Beck's Cove.

1st Nfld. Regiment.

NOTICE!

To Invalided Soldiers.

Those men who returned on Aug. 5th and who have received discharge certificates dated Aug. 14th, 1916, are requested to call at the Pay Office, Colonial Building, at their convenience.

Those living in outports will be communicated with and need not appear. By order,

J. M. HOWLEY,
Deputy Paymaster.

St. John's, N.F.,
Sept. 22nd, 1916. sep23,tf

Legal Card!

MR. LLOYD,
LL.B., D.C.L.
Barrister & Solicitor.
Board of Trade Building.
Rooms 28-31.
Telephone 312
P. O. Box 1252.
jly3,3m,m,th

WE SAVE YOU $50.00 to $60.00

if you buy a Typewriter from us. For we can give you a REMINGTON for $50.00, an OLIVER for $60.00, an UNDERWOOD for $80.00 and for $95.00. Better see us before you decide to invest in a Machine, for we have sold a great number of Typewriters, and every purchase has meant a saving of from $50.00 to $60.00, and every Machine was sold with a guarantee; money back if not satisfactory. Some of the best Firms in town are our references.

Have you seen the New AMERICAN Adding and Listing. We are selling it $100.00 cheaper than any other Printing and Listing Machine manufactured. Let us send it to you on trial for a week.

Is your Stenographer using a LINE-A-TIME? The Greatest Time Saver, Labour Saver and Health Saver yet invented for Stenographers. We will be glad to send you one of these on trial also for a week or a month.

DICKS & CO., Limited.
Biggest, Brightest, Busiest and Best Book, Stationery and Fancy Goods Store in Newfoundland.

J. J. St. JOHN.

Before Flour goes higher put in your stock.

1500 barrels on hand and to arrive, of best brands.

Pork, Beef, Jowls.
Spare Ribs at $19.00 brl., or 10 lbs. for $1.00.
Molasses—1st runnings.
Tea, Sugar, Kero Oil.
Oats, Bran & Cattle Feeds.
Our ECLIPSE TEA is the best in Newfoundland at 45c. lb.

J. J. ST. JOHN,
Duckworth St. and LeMarchant Road.

MINARD'S LINIMENT CURES GARGET IN COWS.

SHOE RIVETS!
IRON.
WASHED BRASS.
SOLID BRASS.
OZ. TACKS—all sizes.

LANTERNS!
COLD BLAST—Tin.
COLD BLAST—Galvanized.

Axe Handles!
Boys', 2 lbs.
Men's 32 in. handle, 3 lbs.
Men's, 36 in. handle, 3¼ to 4¼ lbs.

Wood Cart Hames!
With and without brass tops.

Carriage Harness!
Fitted with Tugs for traces, Japanned, Nickel and Brass tipped, all-over Nickel and Brass.

Harness!
We manufacture Carriage, Cart and Slide Harness.

NEYLE'S HARDWARE.

Imported Aerated Waters.

TO CLEAR:
15 cases Ross's "Royal Belfast" Soda Water.
5 cases Ross's "Belfast" Ginger Beer.
$5.00 per case,
of 50 pints delivered.
Guaranteed fresh stock lately received and in excellent condition.

P. E. OUTERBRIDGE,
(Sole Agent for Newfoundland)
COMMERCIAL CHAMBERS.
Telephone 60.
tu,th,s,tf

Statutory Notice!

Take notice that all persons having any claims against the estate of the late Michael T. Knight, late of St. John's, Retired Civil Servant, are required to furnish the same to the undersigned executor at his undersigned address, and duly attested, on or before the 20th day of October, A.D. 1916, after which date the executor will proceed to distribute the said estate amongst the persons entitled thereto, having regard only to such claims as he shall then have notice of as aforesaid.

St. John's, September 19, 1916.

HERBERT KNIGHT,
Executor of Michael T. Knight,
Pitts Building,
Water Street,
St. John's.
sep19,5i,tu

Statutory Notice!

In the Estate of Ellen Carberry, late of St. John's, Spinster, deceased.

Notice is hereby given that all persons claiming to be creditors of, or who have any claim or demand upon or affecting the Estate of Ellen Carberry, late of St. John's, Spinster, deceased, are required to send particulars of their claims in writing, duly attested, to William T. Scully, of Number 265 Duckworth Street, Saint John's, Medical Practitioner, Administrator of the Estate of said Ellen Carberry, deceased, or to the undersigned Solicitors for said Administrator, on or before the Fifth day of October next; after which date the said Administrator will proceed to distribute the said Estate, having regard only to claims of which he shall then have had notice.

Saint John's, August 29th, 1916.

WOOD & KELLY,
Solicitors for Administrator.
sep5,12,19,26

MINARD'S LINIMENT CURES DANDRUFF.

BEAUTIFY INSIDE NOW
For Winter.
Use Perfection, Virginia Lake and Carbolic Soaps
for linen and floors with a dash of STANDARD DISINFECTANT in the scrubbing water. Then get a color card and order
Matchless Paint
for your rooms. Insist upon getting this Paint and these Soaps.

GRAVENSTEINS!
Due to-day, Friday, per Florizel.
300 barrels CHOICE APPLES—Gravensteins.
30 barrels CRABS AND PEARS.
40 boxes CHOICE ORANGES.
Gravensteins are fine shipping stock and outports can order freely.
EDWIN MURRAY.

LEATHER FOR SALE.
Grain Upper, Split, Calf, Sheep Linings, Seal Skins & Sole Leather
—AT—
268 WATER STREET.
sept23,26 OPPOSITE BOWRING BROS.

"Victory" Flour.
On the spot and to arrive
20,000 barrels
Victory and Royal Gold Flour.
Franklin's Agencies, Limited,
J. B. URQUHART, Manager.

SCREENED OLD MINE
North Sydney Coal.
Ex Steamer $10.00.
Ex Wharf - - 10.20.
Also, all Sizes Anthracite Coal, $15.50.
Buy before prices advance.
A. H. MURRAY, Beck's Cove.

Houses for Sale!

HOUSES at prices and terms to suit all requirements. We have many BARGAINS, but can only advertise a few. It may be weeks before we advertise the house you are looking for. CALL, or write your requirements now and let us send you a list to correspond. We have many houses PRIVATELY for sale at confidential prices. These are not advertised or sent out on our list.

FRED J. ROIL & CO.,
Real Estate & Auctioneers,
Smallwood Building,
Duckworth Street.

FOR SALE!
1 House on Gower Street.
2 New Houses, Hoylestown.
2 Houses, Prescott Street.
1 Long's Hill, 1 on Gear Street.
1 Allandale Road, with Stable.
1 Cooperage, Bannerman Street.
1 Gower Street, 1 King's Road.
1 Belvidere Street, with Stable.
1 Pleasant Street, Freehold.
6 Bannerman Street.
1 Bungalow, Mundy Pond Road, Freehold.
1 Farm, near Marconi Station, 50 acres, Freehold.
Also other property on easy terms. Come and see
J. R. Johnston,
Real Estate Office: 30½ Prescott St., or Residence, 119 Barnes' Road.
Office Hours: 12 to 1 & 5 to 6 p.m.
aug14,eod,3m

Freehold Property FOR SALE.
1 piece Land at Manuels, containing 20 acres, 9 acres cleared.
1 piece Land off Topsail Road, containing 50 acres, 3 acres cleared with dwelling thereon.
1 piece Land at Little Bay, about 27 acres.
M. A. BASTOW,
aug25,1m,eod Beck's Cove.

FOR SALE!
1 MARE, 8 years old.
1 PERCHERON COLT, 2½ yrs.
1 PONY, rising 6 years.
1 set PONY HARNESS.
1 set HORSE HARNESS.
2 EXPRESS SLEIGHS.
Apply
J. BUTLER,
sep25,6i 17 Spencer St.

FOR SALE.
Schr. Lizzie M. Stanley,
92 Tons Net.
All oak, built Essex, Mass., 1901. To be sold with or without banking outfit. Would make a good foreign going vessel, fast sailer. Only reason for selling, going out of banking business. For particulars apply to owner,
J. J. ROSE,
sep11,12i,eod Hr. Breton.

Lazell's MASSATTA

A NEW AND TOTALLY DIFFERENT TALCUM POWDER

Not only softer, smoother, more satisfying than any other, but distinguished by the "True Oriental Odor," a fragrance inimitable in its subtlety and charm.

In addition to Massatta, we carry a complete line of Lazell's Famous Specialties, including the most exquisite Perfumes, delightful Toilet Waters superb Creams, and Powders of unquestionable excellence.
At all Druggists, St. John's, Nfld.

NOTICE!

There will be a meeting of the Patriotic Association of Newfoundland in the Board of Trade Rooms to-morrow, Tuesday, at 8 o'clock p.m.

By order,
V. P. BURKE,
sep25,2i Secretary.

WANTED!

A Medical Practitioner for Fogo. For particulars apply to
H. EARLE,
Sec. of Medical Committee,
sep23,3i Fogo.

Pure Bred Poultry For Sale—I have a nice lot of Young Birds in R. I. Reds and Buff Wyandottes that were hatched in May and June, and can supply either single birds, trios or mated pens. Prices from $1.25 up. These birds are from my Silver Cup winners and are of a good laying strain. S. EMBERLEY, Wood Street.
sep26,3i,tu,th,s

FOR SALE—A Stable and Barn in the rear of the new Bungalows on the Waterford Bridge Road; purchaser to remove stables; apply THE WEST END BAZAAR.
sep26,3i,tu,th,s

FOR SALE—One General Purpose Mare, rising 7 years old; weight about 1100 lbs.; apply at this office. sep8,tf

FOR SALE — 1 Billiard Table, 4'-6" x 9', at a bargain, with Cues, Cue and Ball Racks and Marker; apply Telegram Office.
sep22,f,tu,tf

$5 PRIVATE CHRISTMAS GREETING Card Sample Book free; representatives already making five to ten dollars daily. Carriage prepaid. BRADLEY COMPANY, Brantford, Ontario. sep14,12i,eod

WANTED — By October 31st, House with modern conveniences. State rent and locality. Apply by letter "ALPHA", care Evening Telegram.
sep26,3i,tu,th,s

WANTED — By a Young Lady, a position as Nursery Governess or Mother's Help. Address W. B., care this office. sep23,3i,s,tu,th

WANTED TO BUY — One Second-hand Parlor Organ for practice purposes; address PURCHASER, Telegram Office. sep22,tf

LOST — A Lady's Gold Watch and Fob—to-day at dinner hour—either on Water St., street car or Cochrane Street. Finder will please return to this office and get reward.
sep26,1i

HELP WANTED.

WANTED — A Cook and Housemaid; good wages given to suitable persons; apply to BALSAM PLACE, Barnes' Road. sep26,2i

WANTED—A Navigator to proceed to Burin; apply to BOWRING BROS., LTD. sep26,2i

WANTED — An Expressman for Grocery, East End; apply W. E. BEARNS. sep25,tf

WANTED — An Experienced Cook; apply to MRS. A. E. HICKMAN, 90 Military Road. sep23,tf

WANTED—A Man to sell Life Assurance; must be sober and industrious and be able to furnish first class references; a splendid opening for a good man who wishes to attain independence; the best contract extant with renewals to right man; apply by letter, giving age, etc., to "INSURANCE," care Evening Telegram. sep21,7i

WANTED,—A Boy for cash desk. Apply to S. MILLEY. sep20,tf

WANTED — An Experienced Book-kooper for Grocery Store; applicant must have some references; apply to A.B.C., this office, and state salary expected. sep19,tf

WANTED—A Good General Girl; apply 18 Rennie's Mill Road. sep18,tf

WANTED—A Housemaid; apply with references to MRS. F. C. SMYTH, 9 Military Road, between the hours 6-8 p.m. sep14,tf

WANTED—A Female Assistant for Showroom, with some knowledge of Millinery; must be experienced; apply by letter only to G. KNOWLING. sep7,tf

GILLETT'S LYE

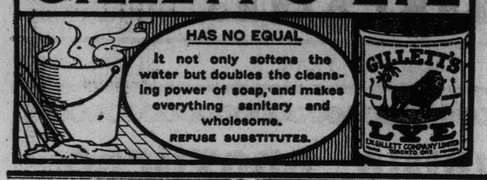

WHEN LOVE

Came Too Late.

CHAPTER XXIX.

A Terrible Self-Sacrifice.

"God knows!" he said, reverently. "We are all in His hands. If you knew all—and you never will know, thank God!—you would understand; yes, and you would say that if you had been in my place you would have done the same."

"You say that?" she asked, with an inscrutable expression in her eyes—"that I should do as you are doing; that I should take another person's crime upon my shoulders and suffer for him?"

"Yes," he said, and he met her gaze steadily, "I do say that; and you know that I would not speak untruthfully, even to persuade you to do what I want you to do."

"What is it?" she said, with a little pant.

"I want you to forget that such a person as Harold Faradeane ever existed; to erase from your life all memory of him, and—his misfortunes. Don't let me have to reproach myself with the thought that I have cast a shadow over the life of the only woman I ever——"

He stopped.

Her lips quivered, and her gaze fell for a moment, then she raised her eyes again.

"You ask me to do this?" she said.

"I do with all my heart and soul," he responded.

"Then I tell you that if I were capable of such baseness, I should be as vile—as vile as the man who committed the murder—the man you are screening! No! You ask too much. The rest of the world may take your silence for guilt, but I will not accept it! I will not rest until I have discovered the truth you are concealing."

He uttered a cry of alarm, of dread.

"Olivia!"

"Yes!" she repeated, her eyes flashing, her lips trembling. "I am only a woman, but I will do what you would have done in my place—save my friend even in spite of himself!"

He grasped her arm, his face white and set, his eyes full of a terrible fear.

"If any words of mine, if any entreaty can stop you in this course——Believe me—believe me—it would be useless. The evidence is conclusive. No jury in England could fail to find me guilty. No one can stretch out a hand to save me——"

"Excepting yourself!" she said.

He turned away, and laid his hand upon the door.

"And you will not?"

"And I—cannot!" he responded. "Go now—every moment——"

He put out his hand to her, and she took it in hers and held it for a moment, her tearless eyes fixed on his, as if she hoped even against hope, at that last moment, to see some signs of yielding; but his eyes met hers with the sad firmness and resignation they had worn all through.

"Good-by—God bless you—the best and sweetest and truest——" His voice broke; the warder opened the door, and Faradeane, seeing Bessie standing in the corridor, beckoned to her. "Bessie!" and he held out his hand with a faint smile. "Take care of her! She looks so ill—and weak. Take care of her—and never let her come here again! Good-by—don't cry, Bessie."

"Now, ladies, please!" said the warder, respectfully, but firmly.

As the door closed with a heavy clang, Olivia started and turned with a little cry of agony and despair toward the cell.

Then Bessie drew her aside. The colonel put them in the brougham, and Olivia sank back, white and exhausted; but there were no tears in her eyes, though Bessie cried bitterly.

When they had got home Olivia made her way upstairs, and, throwing herself down on her knees beside the bed, hid her face in her hands, one thought taking possession of her to the exclusion of all else. She forgot that she was married to Bartley Bradstone, forgot that in the bosom of her wedding-dress was the sum for which she had sold herself, forgot even her father and his great need. All she remembered was that Harold Faradeane lay in prison charged with the awful crime of murder; and that, unless some hand was stretched forth to save him, his days were numbered.

CHAPTER XXX.

"Quits."

That afternoon a policeman walked up to The Maples and inquired for Mr. Bradstone. That gentleman was standing at the window, his hands thrust in his pockets, his head sunk on his breast, and the sight of the constable sent the blood rushing through his head, and made him clutch at the window-sill with a gasp of dread.

"A letter, sir, from the prisoner," said the man.

"Eh? Oh, yes, certainly," stammered Bartley Bradstone; and he took the note to the other end of the room.

It was only one line:

I wish to see you.—F.

Bartley Bradstone stared at it, and bit at his lips nervously.

"Just say all right, will you?" he said to the policeman. "You—you can get something to drink in the servants' hall. Er—er—by the way, is Mr. McAndrew back yet?"

"No, sir," replied the man. "Not yet, sir. Rather strange his keeping away so long; but I suppose he's getting evidence in London. There's never any knowing what these big detectives are after."

When the policeman had gone, Bartley Bradstone dropped into a chair and bit his nails, glancing now and again at the peremptory summons.

"He—he orders me about like a dog," he muttered, with an oath. "Just like a dog! But I've got to go. Yes, though I'd rather give a thousand pounds than face him, I've got to go. He's got me, curse him! Got me tight! If there was any way out of it, any chance——"

He got up with a groan, and went to the sideboard for the familiar brandy, then put on his hat, and with as calm a countenance as he could command, walked down to the prison.

Faradeane was pacing to and fro with a steady, thoughtful stride; and, as he faced his visitor, Bartley Bradstone started at the change which the close confinement—and the ordeal of Olivia's visit, though Bartley did not know that—had worked in the handsome face and stalwart figure.

"You—you sent for me," he said, unsteadily, and carefully avoiding Faradeane's stern, searching eyes.

"Yes; you were wise to come."

"Of course I should come," mumbled Bradstone. "If there is anything I can do—God knows I'm wretched and miserable enough," he broke off with a whine. "I feel as if I could shoot myself."

"I dare say," said Faradeane, not contemptuously, but with simple assent more biting than the most polished scorn. "But you cannot do that; it would reveal the truth, and cover her with the shame from which I—and you—have resolved to shield her at all cost. At all cost, do you hear me?"

"I hear," said Bartley Bradstone, leaning against the table and looking round the cell with a shudder. "I'll do anything. I said I would when—when——"

"I agreed to take your crime upon my hands and suffer for you," said Faradeane, grimly. "I have sent for you to tell you what you must do."

He looked up almost eagerly.

"What is it?"

"You must leave England," said Faradeane, slowly and deliberately, as if he were propounding a carefully considered scheme.

Bartley Bradstone's eagerness increased.

"I'll do it," he said. "I—I've thought all along it would be better for me to get away. There's no knowing what may turn up. This detective fellow from London, I don't like the look of him," and he covertly wiped the perspiration from his pallid forehead. "He might find out——"

"What can he find out?" asked Faradeane, sternly, and with a searching look. "What had this woman done to you that you should shoot her?"

"I didn't mean to! I swear it!" exclaimed Bradstone, with a terrible oath. "I—I only meant to frighten her, and—and the cursed thing went off, and——"

He dashed his hands before his eyes and shuddered.

Faradeane turned away with a spasm of disgust.

"What hold had she on you?" he demanded.

Bartley Bradstone shot a suspicious cunning glance at him.

"She—she wanted me to marry her," he said, in a low voice.

"You—you cur!" he said, not angrily, but with infinite scorn.

"When—when she found I was married already she threatened to—to go then and there to the Grange and blare out a scandal before—before Olivia."

Faradeane winced as the beloved name left the man's lips.

"And I—I couldn't stand it! It drove me mad! That's it! I was mad—mad! But I didn't mean to shoot her, only to frighten her."

Faradeane got as far from him as the small cell would permit, and, looking down at him, said, slowly and sternly:

"Take that paper and write as I tell you."

Bartley Bradstone looked up fearfully.

"What are you going to get me to do?" he whined. "Don't—don't be hard on me for—for her sake."

Faradeane pointed to the paper.

"Let there be as few words as possible between us, if you please. Write as I tell you. Refuse, and I give you up here and now."

Trembling and shaking, the wretched man clutched the paper.

I, Bartley Bradstone, shot the woman called Bella-Bella in Harkwood Spinney.

"Sign it."

Bradstone lifted his ashen face.

"Good God! You—you seem to mean to hang me, after all," he gasped. "After all your fine talk of saving her from trouble——"

"Silence!" said Faradeane, sternly. "Do as I bid you. There is no time for hesitation; the warder will be here in a very few minutes. If that is not written and you have not solemnly pledged yourself to carry out my scheme for your safety—for your safety, do you hear?—I send for Colonel Summerford and denounce you."

With a groan, Bartley Bradstone wrote the short confession. It was so feeble a scrawl, so twisted and broken as to be almost illegible.

Faradeane took it—and as he did so the real criminal noticed that he touched it as one touches some noxious thing—then folded it and put it in an envelope.

"Address it to Miss Van—to your wife," he said, grimly.

Bartley Bradstone started and clutched at the table.

"To Olivia! To her!" he gasped. "Is that your game? You—you know what she'd do. You know she'd hang me twice over, with joy, to save you."

Faradeane raised his hand, but let it fall to his side.

"Do not try me too hard," he said, hoarsely. "Address it."

With another groan, Bartley Bradstone obeyed. Faradeane took a sheet of paper from his breast-pocket and placed it before him.

Bartley Bradstone read it and uttered an exclamation, and staggered to his feet; then sank down again, as if too weak to stand. This is what Faradeane had written:

Your husband has left England forever. If, at any time, under any pretence, he should break the vow he has made to me, and attempt to claim you, open the enclosed envelope. While he refrains from troubling you, keep it sacred and inviolate, and if he should die, leaving you unmolested, burn it. You have spoken of your friendship; in the name of that friendship, with all the earnestness of a man over whom hangs the shadow of death, I leave you this charge. My honor is in your hands.

HAROLD FARADEANE.

(To be Continued.)

An Episode in the Gay Life of Rodger.

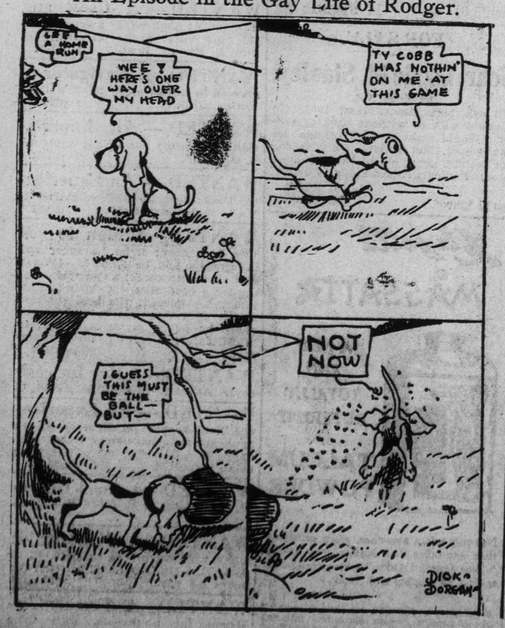

Quality

Chase & Sanborn's Coffees have been dependable for more than fifty Years

Try SEAL BRAND

In ½, 1 and 2 pound cans. Whole—ground—pulverized—also Fine Ground for Percolators. 170

BOOKS FOR HIGHER EDUCATION EXAMS.

AND ALL OTHERS NOW IN STOCK.

PRIMARY.

Literature—Richard of the Lion Heart, Ballads of British History.
History—Blackie's History Reader, Book 3; Cambridge History Reader, Book 2.
Hygiene—The Way to Health, Part 1.

PRELIMINARY.

Literature—Richard of the Lion Heart, Xmas Carol, Ballads of British History, Book 1.
History—Nelson's Highroads, Book 4A, Prothero's, Gardiner's, Part 1.
Hygiene—The Way to Health, Books 1 and 2.
Scripture History—St. Luke.
Geometry—Hall and Stevens' Geometry, Part 1.
Latin—Macmillan's Shorter Latin, Part 1.
Book-keeping — Thornton's Primer and Easy Exercises.
School Management—A Primer of School Method, or Practical School Method.
Domestic Economy — Chamber's Home Management Manuals, 1 and 2.
Algebra—First Algebra, by Baker and Bourne; Hall & Knight's, Blackie's.

INTERMEDIATE.

Literature — A Book of English Prose, Grey's Elegy.
Geometry—Hall & Stevens', Books 1, 2 and 3.
History—Gardiner's Outlines, 55 to 1910; Hist. Geography of the British Colonies, Prothero's.
Navigation—Macmillan's Primer of Navigation.
Chemistry & Physics—Jones', Gregory & Simmonds.
Household Science—Home Management Manuals, 1, 2 and 3.
Latin—Macmillan's Shorter Latin Course, Part 2; Eutropius, Macmillan's Elementary Classics.
Greek—First Greek Book, by White.
French — Siepmann's Primary French, Part 2.
Office Routine — The Beginner's Guide to Office Work.
School Management — Garlick's Primer of School Method, Practical School Method, Cox & McDonald.
Scripture History—Old Testament History.

ASSOCIATE.

English—Henry VIII., Julius Caesar, Saul and Rabbi Ben Ezra, Essays and Tales, by Joseph Addison.
Literature — Richard II., Quentin Durward.
Navigation—Hall's Theory & Practice of Navigation.
Education—Lectures on Teaching, or Manual of Method, Garlick Fitch; Foster's & Shore's Physiology.
Algebra—Baker & Bourne's Elem. Algebra, or Hall & Knight's Elem. Algebra.
Trigonometry — Hall & Knight's, Pendlebury's.
Geometry—Euclid, Books 1-4.
Latin—Caesar, Book 2; Cicero—In Catalinan, Orantio Prima.
Greek—Xenephon's Anabasis, Book 1; or Euripides Hecuba.
History—Hist. Geography of the British Colonies, Rodger's.
Geology—Geikie's Classbook of Geology.
Hygiene -- Practical Domestic Hygiene.
Elementary Physics — Lessons in Physics, by Higgins.

S. E. GARLAND,
Leading Bookseller.

"Dogs Head" Brand, "Bass e" and "Guinness's" Stout,

QUARTS

As we have a large stock of QUARTS to dispose of during the remaining 3 months we will accept a reduced price to clear.

J. C. BAIRD.
Water Street.

Fountain and Stylographic Pens!

We have a large stock of both. The Fountain Pens priced from 25c. to $6.00, and the Stylos from 55c. to $1.75 each.

The "Beaver" Fountain Pen, 25c., 35c. and 70c. each.
The "Camel" Fountain Pen, with Gold Pen, $1.75.
The "Falcon" Fountain Pen, 45c.
The "B. & H." Self-Filling Fountain, fitted with Gold Pen. Prices $1.75 and $2.50.
The "Temco" Fountain Pen, a pen of superior writing qualities, fitted with 14k. Gold Pen. Price $5.00.
The "Onoto", a self-filler, built to last a lifetime, $4.50 each; gold banded, $5.30.

STYLO PENS.

The "British Bulldog", 55c.
The "Scotch Collie" in mottled vulcanite, 75c.
The "St. Bernard," large ink holding capacity, 95c.

GARRETT BYRNE,
Bookseller & Stationer.

Ladies' Coats,

FOR FALL AND WINTER NOW SHOWING AT

BLAIR'S

Our Values are Absolutely the Best Obtainable.

This year's style in Coats is distinctive. The Coat with the flare (or wide) skirt is the mode. Coats this year are either without belts or come with a half belt effect. This is quite different from last season's Military Coat, which had a belt all round and was much tighter in the skirt.

Despite increasing cost of Coats, through rising prices of materials, and the fashions demanding more cloth in each, we are enabled to offer you the **NEWEST GOODS** at the **LOWEST PRICES.** This we are enabled to do by our early contracts and also by our moderate margin of profit, which has built us up such a successful coat business, as it is well known our values are the best. Our prices are:—

$4.90, 5.90, 6.90, 7.90, 9.50 and upwards.

We are also busy opening a full selection of

Misses', Children's and Infants' COATS,

which you can depend will be the best values procurable.

Henry Blair

Spring Suitings!

Have just opened our new Spring Suitings. We were fortunate in securing a splendid range of

English Worsteds and Irish and Scotch Tweeds.

Notwithstanding the scarcity of the woollens and the drawbacks in freights, we are able to show as good a selection as before the war. The latest in cut, the best in make. Write for samples and self-measuring cards.

John Maunder
TAILOR & CLOTHIER ST. JOHN'S, N.F.

TAILOR and CLOTHIER,
281 and 283 Duckworth Street, St. John's, Nfld.

NEW Convertible Collar OVERCOATS.

We are meeting with great success with our new style two collar effect Overcoats.

This Coat

in single or double-breasted is made long with belt at back, and can be worn with lapels turned back or buttoned up to the chin with motor collar. Made in a great variety of prices and goods.

Ask Your Dealer for Our Coats.

Nfld. Clothing Company, Ltd.

"Many of us Have Been Saying That For Years"

Bishop Bury Points Out The Great Possibilities of a Permanent Anglo-Russian Alliance—The Affinities of the Two Peoples.

The world is coming to see that there are strong spiritual affinities between the English and Russian peoples, and that in the future they should work together for the world's good.

Many of those who protested against an alliance with Russia overlooked this fact, and they should carefully read a striking article by Right Rev. Herbert Bury, the English Bishop for North and Central Europe, contributed to that most interesting review, Twentieth Century Russia (1s.).

In Russia, says Bishop Bury, "far and wide is the conviction, already firmly held and steadily increasing, that there are no two people, notwithstanding their distinctive characters, more naturally adapted to agree together, and so support each other and bring their common interests into mutual confidence and support.

The Coming Together.

The Russians are feeling every day more affectionately attracted towards ourselves, while the English people are feeling even more interested in all things Russian. We are both being true to our national characteristics in the progress—for I like to think there is progress—of our alliance. The Russians are putting their hearts into it, as led by their friendly dispositions and affectionate natures; while we, with our habitual caution and reserve, are learning all we can, and consulting and pondering how far we can trust and repose confidence; but the result is a sure and steady coming otgether of the two peoples.

"It was in Siberia that I first began to see the great possibilities of a permanent Anglo-Russian alliance. I learnt at the different mines where the proprietors and staff are British and all those employed are Russian subjects, and excellent relations are maintained between the two, how well fitted we and they are to get on together and understand each other.

Notable Conversation.

"I remember also, when at Tsarskoe Selo last, I was waiting for a few minutes until the Emperor was able to see me, and entered into conversation with a distinguished general in attendance, and expressed myself to this effect, he became quite excited and he said: 'Why, many of us have been saying that for years, and with the greatest conviction and expectation and your own countrymen seem not to have on idea of it.

"Later, also, when saying the same thing to one of our leading diplomatists at home, who thoroughly knows

Gossage'

In stock the followin
GOSSAGE'S WHEE
GOSSAGE'S HOUS
GOSSAGE'S MAGIC
GOSSAGE'S PURIF
All size bo

GEO. M. E

"Many of us Have Been Saying That For Years"

Bishop Bury Points Out The Great Possibilities of a Permanent Anglo-Russian Alliance—The Affinities of the Two Peoples.

The world is coming to see that there are strong spiritual affinities between the English and Russian peoples, and that in the future they should work together for the world's good.

Many of those who protested against an alliance with Russia overlooked this fact, and they should carefully read a striking article by Right Rev. Herbert Bury, the English Bishop for North and Central Europe, contributed to that most interesting review, Twentieth Century Russia (1s.).

In Russia, says Bishop Bury, "far and wide is the conviction, already firmly held and steadily increasing, that there are no two people, notwithstanding their distinctive characters, more naturally adapted to agree together, and so support each other and bring their common interests into mutual confidence and support.

The Coming Together.

The Russians are feeling every day more affectionately attracted towards ourselves, while the English people are feeling even more interested in all things Russian. We are both being true to our national characteristics in the progress—for I like to think there is progress—of our alliance. The Russians are putting their hearts into it, as led by their friendly dispositions and affectionate natures; while we, with our habitual caution and reserve, are learning all we can, and consulting and pondering how far we can trust and repose confidence; but the result is a sure and steady coming otgether of the two peoples.

"It was in Siberia that I first began to see the great possibilities of a permanent Anglo-Russian alliance. I learnt at the different mines where the proprietors and staff are British, and all those employed are Russian subjects, and excellent relations are maintained between the two, how well fitted we and they are to get on together and understand each other.

Notable Conversation.

"I remember also, when at Tsarskoe Selo last, I was waiting for a few minutes until the Emperor was able to see me, and entered into conversation with a distinguished general in attendance, and expressed myself to this effect, he became quite excited as he said: 'Why, many of us have been saying that for years, and with the greatest conviction and expectation, and your own countrymen seem not to have on idea of it.

"Later, also, when saying the same thing to one of our leading diplomatists at home, who thoroughly knows and believes in Russia, he, too, said: 'Of course, I believe it with all my hert, but if I ventured to say so to Englishmen—except a very few—they look at me with incredulous wonder, wonder, and some even seem to think that I have taken leave of my senses.'

"This, however, is three years ago, and shows how things have progressed with us since then. There is no incredulity now on the faces of Englishmen, or even English youths—for I have been talking lately to cadets in military colleges and to the boys of our public schools about Russia—when I speak of the fitness of the two peoples to be united in a firm and permanent alliance. There is only an evident longing, almost craving, desire to be intelligently able to believe it to be true.

A Romantic Moment.

"Before leaving Moscow I had been moved almost to tears when staying at the Embassy, as I heard our Ambassador describe how he handed the British flag, on the night of our declaration of war, to the care of the great crowd assembled outside and demanding it. 'Take grea care of it,' he said, 'I have only one more.'

"They received it kneeling—Russians seldom do that—and reverently kissed its folds, before setting out to carry it in procession through the streets of the rejoicing capital. This spirit—I have heard it expressed by the Emperor himself—shown from the highest to the lowest in that vast Empire, is not the spirit which will find its true fulfilment in an entente or an alliance for the war, but, as is so evident to thoughtful people, is to lead us to something far more stable and permanent than that, even if we do not go to the full lengths of Russian aspiration and sense of the ideal and say, 'Our alliance is eternal.'

Russian Literature.

"There is at the present time in this country a quite amazing output of Russian literature, translations from Russian poets, dramatists and authors, as well as essays and more compendious works—some of them will be classics—by writers of our own. The public crowd to hear Russian music, to see Russian plays, to watch Russian dancing. There is a feeling that we are 'discovering' Russia, and that in these days when the world had seemed to be contracting and becoming so small, this discovery is likely to prove one of the greatest events in our national history. A permanent alliance, such as has never been even dreamed of before, seems to me not only a possibility, but a legitimate and perfectly natural development of present events if we only go on quietly and without undue haste, making use of our God-given opportunities as they come.

"Permanent relations, however, will never rest upon a material basis alone. They necessitate a fuller sense of sympathy and union, and that I think is also coming. It is a little more than two years now since I first talked over the depressing subject of our divided Christendom with Russian Archbishops and Church authorities—some of the latter are laymen—and could not fail to notice the caution—even wariness in some quarters—displayed. That has all completely passed away.

"The two great Archbishops talked quite freely and eagerly about Reunion, dwelling earnestly—the Metropolian of Moscow most tenderly—upon our Lord's words 'There shall be one fold and one shepherd.' The Metropolitan of Petrograd said to me: 'The Alliance is bringing our people together, and this will bring the two Churches together also. That in its turn will unite the people more firmly and permanently, and so we shall, I hope, always stand together now and side by side.'

"It was quite touching to see the great officials who were in attendance look wistfully at me as he spoke thus, as if wishing to see the effect of these, to them, moving and convincing arguments.

The Most Religious Country.

"Russia is, of course, the most religious country in the world. Very large views of God and the Church of Christ are forming themselves in the hearts of the Russian clergy and people—is it not so everywhere?—and naturally as these thoughts are ever with us just now as their allies, so, too, as a truly religious people, they are feeling that our Churches must share in the alliance.

"There is a spirit both here and in Russia—how thankfully one writes it in these days of strife and disintegration—for those who have eyes to see and perceive, and ears to hear, what the Spirit is saying to mankind, which is firmly drawing our two world Empires together and filling the hearts of some of us with expectation that God has great things to be done for this stricken world in the time to come—great things to be done by their people and our people, by their Church and ours."—Public Opinin.

HOME!

For everyone there is a place known as home, and it is the duty of someone to make it cheerful and attractive. Perhaps that some one is you.

Now that the evenings are beginning to close in earlier, persons will be more indoors than during the summer months, and now is the time to

Brighten Up The Home,

and make it pleasant.

Nothing changes the appearance of a place more than

Wall Paper.

It can be bright, and clean, quiet, and restful, or it may be soiled and so bld that the monotony of looking at the pattern for day after day gets on your nerves.

We have a large stock of carefully selected

Room Papers of the Right Kind with Borderings to Match.

These are all modern designs, and it will give us pleasure to help you with your decorating problems.

Come & Inspect Them.

ROBERT TEMPLETON,
333 WATER STREET.

Annual Eucharistic Congress

To be Held To-morrow—Outline of Programme.

For the fifth time the Diocese of London will celebrate its annual Eucharistic Feast. This Congress day is distinguished from the devotion called the Forty Hours in that it is a public manifestation of faith and love to Jesus in the Blessed Eucharist for a day only, and that it is not local—confined to the limits of a parish—but embraces the entire diocese. To this Diocesan Eucharistic Congress, which this year, through the kind invitation of the Franciscan Fathers, will be held at St. Joseph's Church, Chatham, on Wednesday, September 27th, will come all the priests and many of the laity from the various parts of the Diocese. It is a Eucharistic day not for the clergy only, but for the laity of the whole diocese as well, and were it not for the limited capacity of the church, pilgrimages from all the parishes of the diocese would attend. The parishioners of St. Joseph and of the parishes surrounding Chatham, however, will be present in large numbers and take part in the exercises of the day. Early in the morning Masses will be said to enable the faithful to receive Holy Communion. This is the main event of the day that everyone receive Holy Communion that morning.

At 7.30 there will be a mass for the children at which they will receive Communion. At 9.30 His Lordship the Bishop will sing a Pontificial High Mass. The Rev. Francis Brennan, Professor of Moral Theology at St. Peter's Seminary, London, will preach the sermon. Immediately after the Mass a procession of the Blessed Sacrament will take place on the church grounds. On returning to the church the Blessed Sacrament will remain exposed all day for the adoration of the faithful. At 2.30 p.m. the Holy Hour will begin; the church is expected to be filled for this devotion. His Lordship will preside. At 4 o'clock a Conference for the priests will be held in the Parish Hall. Rev. Fathers Foley, Editor the 'Catholic Record,' London, D. J. Egan, of Stratford, and H. Dignan, of Windsor, will read papers. While the Conference is in session the children of the parish will assemble in the church for half an hour visit and Rev. Father Laurendeau of St. Martin's, London, will address them. In the evening at 7.30, the Vicar-General, Very Rev. Father O'Connor, will officiate at the Benediction, and the Bishop will preach. The festivities will close with a solemn act of consecration and the Te Deum.

The Ursuline Convent and St. Joseph's Hospital of the city participate in the celebration by a solemn High Mass in the Convent Chapel which will be sung by the Very Rev. Dean McGee, of Stratford. Rev. Fr. Goetz, of Tilsonburg, will preach at the Mass. At the Convent in the evening Rev. Father Roy, of St. Peter's Cathedral, London, will preach at the Benediction and Reposition of the Blessed Sacrament which will be exposed all day in the Convent and Hospital Chapels as well as in the church. Very Rev. P. J. McKeon, Rector of the Cathedral, will conduct the services and preach at the hospital. This is an outline of the programme for the Eucharistic Feast that is now become a regular feature of the religious year in the Diocese of London. The laity prevented from attending the exercises may share in the celebration in honor of our Eucharistic Lord by making the offering of a Holy Communion on the Sunday previous or following the 27th inst., in their own parish church. The announcement of the place for the next Congress will probably be made at Chatham.—Catholic Record.

Corns Drop Out

Instant Relief

Paint on **Putnam's Corn Extractor** to-night, and corns feel better in the morning. Magical the way **"Putnam's"** eases the pain, destroys the roots, kills a corn for all time. No pain. Cure guaranteed. Get a 25c. bottle of **"Putnam's" Extractor to-day.**

ROYAL THEATRE.

The Royal Theatre commenced again last night. Everyone was delighted with the grand Lubin feature "Soldier Sons." A cry for help was voted very good, whilst Pokes and Jabbs in "A Pair of Skins" simply brought down the house. Only one more night to see this big hit. "Soldier Sons," and remember only five cents admission. Coming "The Grip of Gold."

Gossage's Soaps!

In stock the following well known brands:
GOSSAGE'S WHEEL.
GOSSAGE'S HOUSEWIFE'S FRIEND.
GOSSAGE'S MAGICAL.
GOSSAGE'S PURIFIED CARBOLIC.
All size boxes in stock.

GEO. M. BARR, Agent.

"Shooting Season in Full Swing."

Ask us for anything you need for a Shooting Trip or a Trapping Venture. We can fill your orders.

FOR SMALL GAME HUNTERS.

We have many suggestions in Breech-loading Shot Guns, ranging in price from $5.75, and Rifles from $2.50 each; and a large stock of Ammunition loaded with Black Powder, Smokeless and Ballastite, and from No. 10 to BB Shot.

FOR BIG GAME CHASERS.

The following will appeal: Powerful Rifles of different calibre, Repeating Remington and Winchester; Bear, Lynx, Fox & Otter Traps, etc.

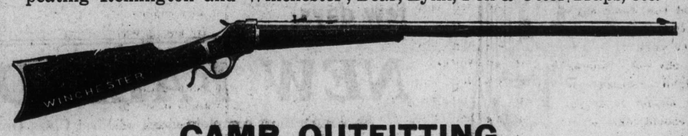

CAMP OUTFITTING.

Our reputation in this line is so well known that it is scarcely necessary to say we can fill any order down to the needs of the humblest woodsman and up to the requirements of the multi-millionaire.

Ayre & Sons, Ltd.

Again! Again!

We are showing a magnificient assortment of charming effects in

Ladies' Emb'd Collars.

Prices as usual ..... 25c. each.

Also, our Fall selection of

LADIES' HATS,

Neater, Prettier and Cheaper than ever.

A. & S. RODGER.

RANN-DOM REELS

by Howard L. Rann

"of shoes and ships - and sealing wax - of cabbages - & kings"

THE RAZOR.

The razor is a sharp implement which does more to disprove the Darwinian theory than a ton of argument.

When the late Mr. Darwin was gathering evidence to bolster up his insulting claim that man descended in a straight line from the ourang-outang he used as types people who sifted the dead languages through a maze of whiskers. At one time in the history of the world whiskers were worn with unblushing effrontery, and men thus adorned stood high in the esteem of the community. It was considered a disgrace to expose the human countenance to the weather and the ungodly remarks of the critical onlooker, and many a man wore long, porous whiskers rather than start trouble at home. As the ourang-outang was also given to this practice, owing to the scarcity of good razors, Darwin seized upon the fact to formulate a beautiful and comforting thought, which has rankled in the breast of man ever since.

The invitation of the razor, however, which has swept away prejudice and the overlapping moustache at one swoop, knocked the props from beneath Mr. Darwin's odious theory. No one can look at a substantial business man to-day, with his rugged, nobby-tread lineaments, entirely denuded of hair from his chin to his rear collar button, and truthfully say that he resembles in the least the Brazilian ape which was one of Darwin's strongest exhibits. After the razor has removed a moustache of long standing from the protuberant lip of a happy husband, he can return home at night and be assured of a warm welcome. And yet there are people who allow the sideburn to live in perfect security!

Whiskers were worn with unblushing effrontery, and men thus adorned stood high in the esteem of the community.

The razor is wielded with great skill by the barber, who flashes it across the face of the customer and removes whiskers and a prized mole at the same price. Many a mole which the customer had no intention of parting with has been cut down in the prime of life by some barber whose feelings were not hurt in the slightest.

The corn razor is a precious boon which enables people to walk in a natural tone of voice. It is never used except on Saturday night, when it passes from hand to hand with unconcealed joy. The safety razor is a money-saving device modeled after the power stump puller, and when used with a dull blade can cut a deeper furrow than a fourteen-inch cultivator.

The last word in children's bonnets are the 1860 styles.

Blood was like Water
Anaemia

You cut your finger and the wound is slow to heal. The blood is watery and fails to form a clot. The lips and gums are pale. You are anaemic.

This condition is best overcome by using Dr. Chase's Nerve Food. In this food cure there are combined in concentrated form the elements that go to form new, rich, red blood.

The appetite is sharpened, digestion improves, color and strength return, and you rid yourself of weakness and many annoying derangements.

50 cts. a box, 6 for $2.50, all dealers, or Edmanson, Bates & Co., Ltd., Toronto.

Dr. Chase's Nerve Food

Fall Opening Display, 1916.

We take pleasure in announcing this Opening Display of FALL and WINTER MERCHANDISE for Season 1916-1917.

This year, again, our efforts have been directed to anticipating the desires of all, with the result that each Department is fully prepared to meet the demands of the most critical.

We will be pleased to have everybody in St. John's and vicinity consider this a personal invitation to visit this Store during the next few days.

NEW FALL DRESS GOODS.

St. John's most complete stock of First Class Dress Goods is ready. By ready we mean that we can now show you the largest and most complete range of correct fabrics for Fall and Winter that it is possible to see in this country. Quality you will find stands out pre-eminently in every piece of Dress Goods we show in Black or Colored.

Amazon Cloths,
Habit Cloths,
Box Cloths,
Serge Velours,
Pastel Cloths,
Costume Tweeds,
Shepherd's Plaid,
Scotch Plaids,
Meltons.

Black and Navy Coating Serge,
Black and Navy Atlantic Serge,
Black and Navy Fancy Serge,
Whipcords,
Diagonals,
Gaberdines,
Armures,
Fancy Suitings,
Lustres.

Crepe-de-Chenes,
Eoliennes,
Ripple Crepe,
Bengalines,
Ninons,
Nun's Veilings,
Cashmeres,
Voiles,
Grenadines.

We are proud of our stock of Coatings. You cannot realise the fulness of variety until you see these. There are Heavy Covert Coatings, Blanket Cloths, Honeycomb Coatings, Beaver Cloths, Naps, etc.

The New Fall Coats

St. John's Most Complete Stock.

The new Coats for women are distinctive in Style and Materials. Every Coat in this immense collection is faultless in Quality and Workmanship.

Women's Black Cloth Coats

In a large variety of smart styles. Full range of sizes.

Prices . . . .$6.00 up to $36.00 each

Women's Colored Tweed and Serge Coats

In popular New Shades. Some very effective styles in light and dark mixed Tweeds.

Prices range from. . . .$9.50 to $22.50

Fur Lined Coats

In Cloth and Serge. All well made garments, carefully finished in the latest and most approved styles. High grade materials.

Prices range from . .$23.00 to $59.00

Fur Coats

Muskwans. Prices...$75.00 to $90.00

Dogskin. Price $50.00

Caracul. Prices.....$20.00 to $37.50

Astrachan. Prices.. $15.00 to $17.50

Children's Coats

Light and Dark Tweeds and Cloths, in a large variety of Smart Styles; sizes, 24, 27, 30, 33, 36, 39, 42, 45 and 48 inches.

Prices range from . . .$1.75 to $11.00

New Fall Millinery.

We are justly proud of our Millinery Department. The New Fall Styles are here and ready for your viewing.

The store is brimful of the latest ideas in Trimmed, Untrimmed and Ready-to-Wear Hats, and Women who are looking round for their New Fall Hats need not hesitate to make a selection at once.

The beauty of buying here is two-fold. You can get almost any shape and color you want, and the price is considerably less than elsewhere.

We are also prepared for the woman who prefers to trim her own Hat, with a grand selection of Mounts, Wings and Ornaments, comprising most up-to-date effects in Feather, Fibre, etc.

New Corset Models

It is imperative that you select the right model, as on this depends largely the fit of your new Costume or Dress. Fully recognising this important fact, we have selected our stock accordingly.

Our New Fall Models include many well known makes; some of them exclusive to this store.

New Cotton Tapestries, Hangings and Upholstering Fabrics.

Dainty and inexpensive Curtain Fabrics, Casement Cloths, fine quality materials in odd and pleasing designs, rich Tapestries, Repps and Upholstering Fabrics, constitute a stock of high excellence. Among the season's new importations are included:

Silk Curtain Tapestry, in Gold, Light Green and Sunny Brown.
Art-tex Curtain Fabric, in Marone, Blue, Green and Gold.
Brocaded Curtain Repp, in Mid. Saxe, Dark Saxe, Olive & Cardinal.
Furniture Tapestry, in Fawns, Greens, Reds, etc.
Furniture Chintz, in all the newest colorings and designs.

New Wall Papers.

Buy your Wall Papers now, while the stocks are large.

We have just received over 70,000 pieces of beautiful Wall Paper in Patterns and Colorings to suit every room in the house. Papers for—

Dining Rooms, Bedrooms,
Parlours, Halls,
Kitchens, Libraries, etc.

Prices range from 18c. to $1.85 per piece.

Friezes and Borders to Match.

SHOP BY MAIL.

Our up-to-date Mail Order Service brings this store right to your door.

The Royal Stores Ltd.

A REMINDER.

This store is no further away from you than the nearest post office.

INTERESTING to LADIES.

Just opened, ready for inspection, large shipments of New Fall Goods from English and American markets. Among the many lines will be found—

Ladies' Pyjamas,
Wincey Gowns,
Wincey Knickers,
Silk and Moire Underskirts,
Blouses,
Neck Ruffles,
Frillings,
Silks, Velvets, Crepe Dechines,
Embroideries,
Laces,
Ribbons.

MOLLETONS.

Very suitable material for ladies' dressing jackets, gowns, etc.; good range of colors in plain striped and ripple effect.

GEO. KNOWLING.

sept19,4i,tu,f

Evening Telegram

W. J. HERDER, - - - Proprietor
H. A. WINTER, B.A., - - Editor

TUESDAY, Sept. 26th, 1916.

THE WAR.

The war news this morning, both general and particular, is of much importance. The particular portion of it tells of further gains by British and French on the Somme, which should mean at least the speedy capture of Combles; the general, of a change of strategy and readjustment of forces by both sides in the East that is clearly in preparation for a titanic struggle.

The British have taken Morval and the French Rancourt. Combles is now quite untenable, being drawn into a long and ever narrowing pocket. The Germans appreciate well the value of key positions and sell them dearly. Combles is not such, in the sense that Thiepval is, but it is the last railway town before the Cambrai-St. Quentin line is reached, and it has of itself great defensive strength. But it is now being, not stormed, as the Germans would wish, but surrounded—a much less costly proceeding to the besiegers. The same thing is apparently being attempted with the more important Thiepval. On this little village (more correctly, on the three hills that stand behind it) the whole defence of the German line northward rests. It was Thiepval, in reality, that supported Beaumont Hamel, which we know so well, and made it impregnable. We may look to see the British shortly push the line from Courcelette to Flers more and more in behind Thiepval, cutting it off in a great encircling movement. This manoeuvre is one of the characteristic features of the whole offensive, and may be treated by historians in after years as the secret of its success. Guillemont, Ginchy and other places were taken in this saw-tooth fashion, and it is being applied, on scales of varying proportions, against Thiepval, Combles, Peronne and Chaulnes. If in this way the line can be driven behind Thiepval and established, say, from Devion to Courcelette, almost anything may happen, from the abandonment of the Arras salient by the Germans right up to their evacuation of France.

Both events and the comments thereon in the East confirm our surmise of last week that Hindenburg has at once shown his hand. German troops are being rushed from the West—of that there can be no possible doubt. We are inclined to believe that they are being sent to Bulgaria as the place of first importance, though the stiffening is apparent in many other places. Probably Hindenburg realises too well the enormous potentialities of the Saloniki offensive (which has not yet begun) to take any risks that can be avoided, and will keep Bulgaria protected at all costs. For this reason the severe check administered to Mackenzen in Dobrudja and the Allies' successes south of Monastir are welcome news of good augury, to be taken in conjunction. No doubt General Sarrail has found the Struma and Vardar passageways too strongly held for a present offensive and is content simply to keep the defence there. The attack on Monastir is a brilliant manoeuvre threatening to turn the whole Bulgarian flank. And there is always Greece. That country may yet redeem herself and recover rewards forfeited by her past weakness by intervening at a most critical and opportune moment.

If too high hopes were built upon the Balkan situation and the entry of Roumania, it must be remembered that they are disappointed by the reinforcing of the enemy's forces here at the certain expense of his forces somewhere else. Titanic efforts may, probably will, be made to drive Russia back again, but Russia is now herself a Titan. Brussiloff is quite as great a general as Hindenburg and he has the men that Hindenburg lacks. Italy is apt too often to be overlooked. She has a little business of her own on hand concerning Trieste, but it will play a large part in the great coordinated scheme of the Allies, to which they will compel Hindenburg to subordinate his own. If the pressure was relaxed a little along the great Russian line of late, it is now being applied again with a vengeance. Hindenburg is a good strategist and a master of attack, but so is Brussiloff. The Germans will soon attack in force at one place; the Allies will break through at another.

DELAYS ARE DANGEROUS —Don't delay in ordering your new suit as the price of goods is continually on the jump in the home markets, and the longer you'll wait the more you'll pay. If you want a suit, GET IT NOW and get it at SPURRELL'S, where good goods, low prices combined with style and fit predominate. SPURRELL BROS., 365 Water St.—may4,tu,th,s,tf

Reids' Boats.

The Argyle left Sound Island at 9 a.m. yesterday, inward.

The Clyde not reported leaving Lewisporte.

The Dundee left Port Blandford at 5.30 p.m. yesterday.

The Ethie north of Flower's Cove.

The Glencoe left Pushthrough at 4 a.m. yesterday, going west.

The Home at Lewisporte.

The Kyle left Port aux Basques this morning.

The Meigle due at Port aux Basques to-day.

The Sagona left St. Anthony at 11.25 a.m. yesterday, coming south.

The Neptune left Grady on the 23rd going north.

The Wren left Clarenville at 1.30 p.m. yesterday.

Enjoy your meals by taking a teaspoonful of Stafford's Prescription "A" before eating. Price 25c. and 50c. Postage 5 and 10c. extra.—jly22,tf

Minard's Liniment Cures Diphtheria.

The Big Storm; Toll of the Sea.

Not within the past quarter of a century has there been a September storm of such vastness as the one just over. It was in 1890 or 26 years ago that the last hurricane of its kind swept over the island. That occasion can well be remembered for the loss of life that occurred and the tremendous amount of destruction. Nor was the big gale of Sunday night last entirely local, as it was felt in its intensity in every section of the coast and in every harbor and bay on land and sea, and now that telegraph communication is practically re-established accounts of damage and disaster are gradually coming in. Yesterday in our brief and imperfect description of the work of the storm we mentioned the alarm and anxiety for many fishing schooners and crews, and expressed the hope that all would turn up safely. It is feared, however, that the toll of the sea is greater and going to be still greater as the hours elapse and news comes in, than at first apprehended. From a master mariner we are given the assurance that the schr. Bonnie Lass, referred to elsewhere in this issue, was smitten by the storm near the entrance to Trepassey, became waterlogged and sunk and that all on board, numbering seven souls were lost. The schooner was owned by Mr. William McDonald, of Little Hr., Salmonier. We are also informed that another schooner, supposed to be in company with the Bonnie Lass, met with a similar fate, carrying with her seven lives, also. The name of this craft could not be ascertained, but she was owned by Mr. Michael McDonald, also of Little Hr., Salmonier, and a brother of the former. Both craft had been fishing on St. Mary's banks. Another small vessel, we learn, seen off St. Mary's Sunday last and apparently coal laden, was caught out in the storm and did not survive. The schr. Harry Lewis, which drifted out of Cupids, was picked up by the s.s. Othar off Bauline and towed to Bell Island. The D. P. Ingraham, which went to look for the schooner never saw her and returned to port to-day. Wade's schooner of Conception Hr., which left here Sunday morning last just before the storm came on and about which there was much anxiety, anchored under Low Point, Bay de Verde, and was all right. Two other schooners were also there and weathered the storm.

To-day around the city, numerous carpenters, masons and other workmen could be seen repairing roofs of buildings and otherwise replacing the damage done by the big gale.

Commits Suicide.

James Dillon, a farmer of Freshwater, committed suicide about 4.30 p.m. yesterday by jumping into Oxen Pond, near Nagle's Hill, meeting his death before assistance could arrive. The unfortunate man had for some time been acting strangely, and yesterday became violently insane. Breaking loose from his home, which was being watched by several neighboring farmers, he visited Oxen Pond and met his death in the manner described. The police received a 'phone message from Baird's Cottage and Constables Whelan and Stamp were sent out and searched for the body, which was recovered last night and taken to his home. Left to mourn are a wife and several children.

Viola May Reach Port.

The schr. Viola May, Capt. Petit, which was out in the big gale of Sunday night, reached port this morning from Europe, making the passage across in 14 days. Eight days ago his ship was within 500 miles of this coast when adverse winds were experienced. The Viola May "clipped" off 320 miles in 26 hours shortly after leaving the other side. Had favorable weather continued for two days longer Capt. Petit would have made a record voyage. During the big gale all his fore canvas was carried away.

NATURE'S WAY.

All summer long, to save the grass, I kept the lawn well wetted down; the grass all shriveled up, alas! and changed from green to gray and brown. I worked nine hydrants over time, and used three miles of garden hose, for sprinklers squandered many a dime, and still the grass turned up its toes. "Your grass is dead," the neighbors said; "you'll have to seed it down once more; the lawn's as barren as a floor." And then one night there came a rain, the kind we had when I was young; J. Pluvius grew safe and sane, and from the rain tank knocked the bung. And then the grass once more showed life, the green came back, that long was gone; and I and Susan Jane, my wife, turned joyous handsprings on the lawn.

Minard's Liniment Cures Distemper.

Our LEADERS!

Tuesday, Wed. & Thursday.

Always First in the Class for Distinction, in

BLOUSES

For example we present a handsome line of

SILK CREPE-DE-CHENE BLOUSES

in shades of Navy, Sky, Maize, Flesh and White, and other styles in pretty stripe effects, neck style may be worn high or low as desired. Note! Sizes run from 36 to 46 inch busts.

Special, **$2.98.**

YOUR FALL HAT FOR $1.50.
A bewildering lot of

Ladies' FALL HATS.

Hats that are at once **Smart, Stylish** and **Serviceable.** Velvet covered in such dainty shapes, simple, but effective trimmings, others showing **Coloured Silk Crowns.** Some pretty Toques find a place in the assortment also.

Special, **$1.50**

BOYS' RUSSIAN BLOUSE SUITS.

A popular style in nice mixed Grey and Brown English Tweeds, belted, Nickel Buckle, overcollar of White Pique, detachable for washing; Pants open knee style, lined throughout; to fit from 3 to 7 years.

Special, **$3.35**

James Baird LIMITED

All the Rage, Ladies' White Spats, $1.50.

Age Only Improves

STEWART'S Cake.

Some housewives demand **Lightness** in cakes.

Some demand **Fine Flavor** or **Appearance.**

Users of **Stewart's Cake** demand more—and they get it consistently, because its wholesome quality seldom varies.

Long after ordinary cake is dry and tasteless you can readily identify Stewart's Cake by its rare freshness of flavor and a texture still soft and moist.

Here again is the economy of **Stewart's Cake.**

It prevents waste by keeping fresh.

Buy your next cake at **Stewart's** and let your folks decide without prejudice.

The bright porous texture will win them—the well aerated crumb, the thin tender crust.

Its amazing lightness brings no regrets.

All Red at Last.

London Daily News: A glance at the map of Africa, looked at in the light of the recent military operations in German East Africa, reveals an historic fact, deserving to be placed on record. For the first time the British Empire now holds an uninterrupted line of territory stretching from Alexandria to Cape Town, a distance of some 5,500 miles. The great railway that is being built between Cairo and the Cape had to pass either through the Belgian Congo or German East Africa, and the Congo route was chosen. Now we shall have a demand for an "all red" route, one that would skirt the eastern shores of Lake Tanganyika and drive between the Victoria Nyanza and Albert Nyanza through Uganda, linking up with the existing railways—including the one that runs to Dares-Saalam—on the way. It is a scheme hat would have delighted the heart of Cecil Rhodes.

From Cape Race.

Special to Evening Telegram.

CAPE RACE, To-day.

Wind S. E., fresh, with fog and rain. A three-masted schooner, a brigantine and the S. S. Portia passed in yesterday afternoon; nothing sighted to-day. Bar. 28.95; ther. 60.

Fresh Irish Hams and Bacon at ELLIS'.

FOR RED CROSS FUND.—By to-day's mail we received $10.00 towards the Red Cross Fund from Miss Mabel Earle, Fogo. The amount has been handed to the Treasurer of the W.P.A.

ASK FOR MINARD'S LINIMENT AND TAKE NO OTHER.

Schr. Maggie Bell

REACHES PORT AFTER AN ABSENCE OF NEARLY NINE MONTHS.

The schr. Maggie Bell, Capt. Reid, reached port this morning after an absence of 8 months and 18 days from St. John's, in which her captain and crew passed through some trying experiences. The Maggie Bell left here on January the 8th fish laden for the European market and made a fair run to Gibraltar, where the ship was detained three weeks awaiting orders. After receiving the same the ship proceeded to Piraeus to discharge her cargo, but was ordered by the Admiralty to pass through the Corinth Canal via Patras to avoid being sunk by an enemy submarine. While sailing through this narrow channel a heavy gale of wind sprang up, and the place being too narrow to anchor, the ship was forced on the land. There being no tugs available the Maggie Bell had to remain in that position for some time, when a steamboat happened to come along and towed her into Patras, Greece, afterwards demanding £4,000 for their services. Capt. Reid reported the matter to the home firm and as a consequence it was taken into court. After much wrangling with the Greek authorities the amount was reduced to £600. The British Consul at the place mentioned is of English parentage but lived all his life in Greece. He took considerable time in dealing with the case, being over three months trying to release the ship from the Patras harbor authorities. In the meantime the schooner underwent extensive repairs, and on receiving her clearance papers proceeded to Trapani to load salt for this port. Leaving the latter port July 15th, fair wind and weather was experienced, the Maggie Bell making good time until she met with a serious accident off Cape Dogat in the Mediterranean, when a big Italian liner of over 15,000 tons, which was steaming at top speed with lights out, collided with the little vessel about midnight, striking her aft of the fore rigging. With such great force did the two ships meet that the sailing vessel was driven under water. As the liner was running under charter she could not tow the disabled ship to port but offered to take her crew to the port she was bound for. As his vessel was not a total wreck Capt. Reid decided to run for Gibraltar, where he arrived shortly after and immediately docked for repairs. Leaving there Aug. 31st he started for home and arrived off Cape Pine Sunday morning. About 8 p.m. the same day the wind was blowing strong, and running under shortened sail the ship was about 40 miles S. E. of the False Keys when a tremendous gale struck the ship and carried away her mainsail, jib and foretopmast-staysail, all the canvas that was on the ship at the time. The sea was the heaviest ever experienced by Captain Reid and it was expected the ship would founder at any moment. Arriving off the Narrows at 7 a.m. today a thick fog was experienced, Boatswain James Rendell and two sailors came ashore for a tug. Last week the vessel ran short of provisions and on Thursday last, about 150 miles off Cape Race, was given a supply by the schr. Edith Marguerite, which was bound here from Cadiz.

Here and There.

Turkeys, Ducks and Chicken at ELLIS'.

RETURNS TO DUTY—Royal Naval Seaman Stoker John T. Avery, of the ill-fated H. M. S. Warrior, who was spending a brief furlough with his parents, returns to England via the cross country express to-day.

FLORIZEL SAILS.—The s.s. Florizel sails at 4 o'clock this afternoon for Halifax and New York, taking as passengers in saloon: Mrs. Phippard, Miss Berrigan, Rev. O'Neill, Mrs. March, W. Fitzgerald, Mrs. F. W. Finlay, P. McCarthy, Miss Healey and 40 second class.

SLOWEST ON RECORD.—The vote taken to-day to decide whether the City will be governed on the Ward System or not, is the smallest on record. At Division 5, Booth 1, 40 Hutchings Street, out of 220 voters registered only 6 voted; at Division 4, Booth 5, out of 293 voters registered, 3 votes were cast; at Booth 4, 9 votes were cast; at Division 4, Booth 1, 12 votes were cast out of 356 registered.

McMurdo's Store News

TUESDAY, Sept. 26, 1916.

Robinson's Universal Corn and Wart Pencils are regarded by many people as quite the most convenient and one of the most effective things of this kind, especially for warts. These pencils have been rather difficult to obtain in St. John's of late, but we have just had a shipment and will now be able to supply all demands for this pencil. Price 20c. each.

Hot Drinks at the Ice Cream Centre to-day. Just the sort of day when a hot chocolate, a hot coffee, a hot malted milk, or a hot beef tea will be very acceptable to the inner man. And these are proper heat drinks too, never scalding hot, never merely lukewarm, but always at the right temperature . Try one to-day.

COX'S GELATINE. — Mark the brand. The housewife's choice and the old favorite that stands every test. For sale at all first-class grocers. Insist on getting Cox's.—june24,tf

Long, slim lines and high heels mark the new pumps and shoes.

Mulberry is a good color for a waist that is to have much wear.

AMERICAN QUILTS.

One of the best values on the market to-day. We secured these before late advances in price and offer them at

60c. per lb.

Job White Lace Curtains.

Regular values $1.10, $1.20, $1.40, $1.60. We offer them at an all round clearing price of

75c. per pair.

American Scrims.

We are noted for the display in this line of goods. To-day we have the largest, daintiest and cheapest stock of Scrims in the market. They are yours at old prices of

12, 14, 16 to 35c. per yard.

Our Specials for This Week.

If you need any of the goods as advertised to-day you cannot do better than visit our Store, and judge for yourself that values are right.

BOYS' JERSEYS.

150 dozen. These are all wool, purchased before prices began to soar. We guarantee colors, which are Cardinal, Saxe, Navy, Brown; at old prices.

AMERICAN BRACES.

20 dozen President Braces at old prices, **35c. per pair.**

MARSHALL Bros.

AMERICAN SHEETS.

Hemstitched, ready for use,

60c. per lb.

Wash Ginghams.

30 bundles in checks and stripes,

10c. per yard.

American Collars.

.. 20 doz. White Muslin. Regular prices 15, 18, 20 up to 40c. each. To-day's price,

15c. each.

Gent's Silk Neck Ties.

50 doz. Gent's Hook-on Ties. No band around the neck; no tying knots, just hook them on the stud. A regular time saver.

28c. each.

Elastic Bands and Quarrels.

By RUTH CAMERON.

"For to be worth with one we love doth work like madness in the brain."

Somehow or other we fell to talking about quarrels between married folks the other evening.

Of course the woman whose husband "never said a cross word to me" was represented. "I don't see what people quarrel about," she said. "We never quarrel."

The Never-Said-A-Cross-Word People.

One knows not whether to marvel or doubt when people say that never-said-a-cross-word sort of thing.

I once visited a woman who made that claim and her husband certainly said some things that I should have called cross. And she folded her lips up in a manner that indicated just as much irritation and resentment as if she had spoken.

Another member of our group said that she and her husband didn't really quarrel either, but she was honest enough to confess that it was merely because he shut up and refused to answer her when she got mad.

The Last Year's Bride Loved Quarrels.

"I don't suppose you've had any quarrels yet," some one said, turning to the last year's bride.

"Yes, we have," she said, "And I was just going to say I really love them."

"Love them!" repeated the never-spoke-a-cross-word one in horror.

The last year's bride nodded. "Making up is so wonderful that it's worth while to quarrel," she said. "We never love each other so much as just after a quarrel. It's like the wonderful sunshine you get after a thunderstorm has cleared the air." She turned to the Lady-who-always-knows-somehow. "Don't you think so?"

But Think of The Damage Thunderstorms Do.

The Lady smiled. "Don't thunderstorms sometimes do damage that not even beautiful weather afterwards can compensate for?" she asked. Then, from about the tape measure in her work basket she produced an elastic band. "If I stretch this band way out it comes back with a snap," she said. "That's a quarrel — you stretch your relationship and it proves its strength by coming back with a snap. But if you go on stretching it, it won't come back quite so strongly and by and by it will lose some of its resiliency and by and by a little more. So, if you want to keep it strong and resilient you musn't stretch it any more than you have to. That's the way I look at it.

The last year's bride looked thoughtfully. "I wouldn't have it lose its strength for anything on earth," said she.

"I don't think there's much danger," smiled the lady.

Get More Vim Renew Your Strength!

If you are tired, nervous, sleepless, have headaches and langour, you need Dr. Hamilton's Pills; they tone the stomach, assist digestion, brace you up at once. Taken at night—you're well by morning. Sickness and tired feeling disappear instantly. Vim, spirits, hearty health, all the joys of life come to everyone that uses Dr. Hamilton's Pills. No medicine so satisfactory. Get Dr. Hamilton's Pills to-day, 25c. per box at all dealers.

100 Baskets

DAMSONS

AND

Greengages

Due by Express To-Night.

Arrived By S. S. "Florizel,"

Pears,
Crab Apples,
Gravenstein Apples,
California Oranges,
New York Corned Beef.

C. P. EAGAN,

DUCKWORTH STREET & QUEEN'S ROAD.

LAST CALL FOR

Plums!

We have received by express this morning 390 6-qt. baskets of splendid Fruit.

100 baskets Blue Plums.
150 baskets Greengage Plums.
100 baskets Golden Drop Plums
30 baskets Ripe Tomatoes.
10 baskets Crawford Peaches.

We do not expect any further shipments this season.

APPLES.

In stock, by Graciana and Florizel:

100 brls. Early Williams.
100 brls. No. 1 Gravenstein.
100 brls. Large 3's Gravenstein.
50 brls. assorted kinds.

Soper & Moore,

Retail and Wholesale.

Hr. Grace Notes.

Mrs. E. Coffin, of St. John's, is in town on a brief visit to her parents, Mr. and Mrs. R. Tetford.

Capt. John Tucker and Mrs. Tucker are in town on a visit to their many friends.

Rev. F. S. Coffin leaves by Thursday evening's train for Grand Falls, where he will remain Sunday, leaving on Monday en route to Truro where he will attend the Presbyterian Synod, soon to take place there. The rev. gentleman will be absent about three weeks.

One of the hardest gales of wind experienced here for a number of years raged here in the early hours of to-day, and as a result the schr. Dorothy M. Sheppard, master, now lies on bottom to the west of the public wharf with her cargo of 1,000 qtls. dry fish. The Dororthy had been fish collecting for the F. P. U., and ran in here on Saturday night for shelter. After parting her chains this morning the crew had to leave her hurriedly to save their lives.

The schr. Eclipse, owned by Messrs. Munn & Co., arrived from Labrador on Saturday; she also is ashore in the lower part of the harbour.

The brigt. St. Simon, at Murray & Crawford's wharf fell over on Munn & Co.'s wharf and damaged it considerably.

The schr. Minnie Maud, anchored in the harbour, also drifted in to the wharf and sustained some damage.

Crocker's schr. Marton, moored near Archibald's factory, parted her chains and came on shore near the site of the old slip.

A coal vessel at McRae's wharf pounded considerably and is much damaged.

Mr. John Parsons' schooner of the South Side, is ashore near Ship Head.

A stable belonging to Mr. K. Alcock, on the Hill, was levelled to the ground by the force of the wind.

Several motor and other boats moored about the harbour were either sunk or very much damaged.

A large number of houses had window glass broken, also some of the shops on Water Street sustained similar damages.

The wind which was at first about S. W. by S. veered to the N. W. about 3 a.m.

Many people were up all night trying to secure their property from destruction.

It is to be hoped we will hear of no more serious losses than we have sustained in this harbour.

Trees, fences, etc., in all directions are scattered about as a result of the great force of the wind. Several chimneys were also blown down.

At about 3 o'clock the falling trees near Bannerman Street disconnected the wires and plunged the town in darkness. The genial repairer, Mr. James Gorman, has a staff of men on to-day repairing damages to the line.

On the hill the force of the wind was felt much more severely than in town, and very few of the people living there retired to bed for the night, fearing the collapse of houses, etc.

Hr. Grace, Sept. 25, '16 COR.

Hot Weather Philosophy.

In this hot weather it will make us feel a little more comfortable to think of cool things, like snow and ice. So, first let us remember that there is a wet season ahead, and after that the snowy and frosty season. We shall have to be out in all kinds of weather, and the only way to enjoy life under all the different conditions is to be comfortably clad. For instance, if your feet are encased in nice, stylish, well-fitting Bear Brand Rubber Shoes, the state of the streets will not worry you in the slightest degree. Of course, nobody is buying rubber shoes just yet, but the time will soon come, and then, isn't it better to buy one good, well-fitting pair that will last you the greater part of the winter, rather than half-dozen pairs of shoddy shoes, that you will always find broken on the mornings that the slush is inches high?

CLEVELAND RUBBER CO.,
New Martin Bldg., St. John's.
sept5,tu,f,tf

Wouldn't Have Written Notes

London Chronicle:— The evidence collected by the French Ministry of Foreign Affairs shows conclusively that the civilians who were forcibly removed from Lille by the German military under the pretence that they were to be employed in producing food for the population of the portion of France occupied by the enemy have, as a matter of fact, been employed in military services against their own countrymen. It was promised them that they should be taken far from the war zone to reap the peaceful harvests. They find themselves occupied in burying the corpses of the soldiers and the cattle which have been killed by shell on the very field of battle, and some of the women are forced to be the servants of German officers or to make sandbags for the German trenches. Others have been subjected to indignities of the grossest character. A belligerent Power like Great Britain can do nothing in resentment of these outrages but redouble its efforts to beat Germany, but if this country had been a neutral in a war in which such enormities had occurred we cannot help believing that it would have addressed a stern and unmistakable protest to the Government guilty of them.

Citizens' Committee.

Chairman Soper presided at last night's meeting of the Citizens' Committee, which opened at 8.15. The Secretary read the minutes of the last meeting which were adopted. Discussion of the new Municipal Bill then commenced. Sections 138 to 158 were gone through, 16 of which were passed as they stood. In Section 145, in relation to the fencing of vacant property within 14 days after notice has been given the property owner, Sub-Section 2 shall read: "The Council shall have power to prescribe the height and description of fence to be erected." Section 148, "It shall not be lawful for any railway engines or cars to remain stationary on the crossing of any street," to which "motor cars and other vehicles" were added. Section 149 was amended to read, "lock gates should be used on the railway crossings within the city limits." Section 150 Sub-Section (h). The committee voted to take away from the impounder the right to enter private property on which cattle may be feeding. Some interesting episodes, not particularly favorable to the manner in which this official performs his work, were related by some of the committee men. It was shown that on one occasion, six cows, the property of an institution for Orphans, were grazing in a field within the city limits, when through some mysterious medium the rope untied itself on the gate and the cattle walked out. The impounder and his assistants who passed the field about five minutes previously were quickly back on the job and collared the animals as soon as they appeared on the public street. The consequence was that the Home for the Orphans had to hand over $12 for their return. Section 156, dealing with the scale of fares, rates and charges which shall be paid licensed cab-drivers was changed to read, "The Council shall, from time to time, fix and prescribe a scale of fares for cabmen or motor vehicles."

SALVIA IS A PREPARATION THAT WILL GROW HAIR ABUNDANTLY

This is an age of new discoveries. To grow hair after it has fallen out to-day is a reality.

SALVIA, the Great Hair Tonic and Dressing, will positively create a new growth of hair.

If you want to have a beautiful head of hair, free from dandruff, use SALVIA once a day and watch the results.

SALVIA is guaranteed to stop falling hair and restore the hair to its natural color. The greatest Hair Vigor known.

SALVIA is compounded by expert chemists.

Watch your hair if it is falling out. If you don't, you will sooner or later be bald.

SALVIA prevents baldness by fastening the hair to the roots.

Ladies will find SALVIA just the It makes the hair soft and fluffy and is not sticky. A large bottle, 50c. hair dressing they are looking for.

PATIENTS ARRIVE.—By the S. S Portia this morning there arrived Sergt. Gardner, of Hr. Breton, and Const. Stapleton, of St. Mary's, bringing along patients for the Lunatic Asylum.

MINARD'S LINIMENT FOR SALE EVERYWHERE.

Victor Victrolas!

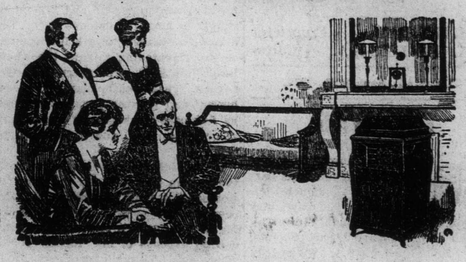

One of these wonderful Instruments in the home is a constant source of pleasure to everybody. Always ready for use, it brings to you, no matter where you are, the best Music of every kind sung or played by the world's best Artists.

PRICES:

$21.00, $33.50, $53.00, $66.50 and $102.00.

RECORDS:

10 in. Double Side - - 75 cts. each.
10 in. Single Side - - - $1.25 each.
12 in. Double Side - - $1.50 each.
12 in. Single Side - - - $2.00 to $8.00

The ROYAL STORES, Ltd.

5c. The Crescent Picture Palace. 5c.

EVERY AFTERNOON 2.15—EVERY NIGHT 7.15.

Presenting Joseph Kilgour and Harry Morey in

"The Ruse."

A Broadway feature produced in 3 reels by the Vitagraph Company.

"THE SELIG TRIBUNE"—The world's greatest news film. To-day's issue is instructive and interesting.

"MAYBE MOONSHINE"—A Ham and Bud comedy.

PROFESSOR McCARTHY PLAYING THE PIANO.
SAM ROSE, Baritone, singing the newest Ballads & novelty songs
A NEW AND CLASSY MUSICAL PROGRAMME—DRUMS AND EFFECTS.

TO-DAY'S Messages

10.40 A.M.

THE GERMAN FAIRY TALE.

BERLIN, [illegible]

An official regarding the air raid England reads:—On the night of September 23rd and 24th several squadrons of naval air ships [illegible] bombed London and places of military importance on the Humber [illegible] dle Counties, among which were Nottingham and Sheffield. Such [illegible] everywhere visible from the [illegible] conflagration which could be seen a long while. The airships [illegible] proaching England before [illegible] the English Coast were shelled by [illegible] trol boats during the attack [illegible] defensive batteries which used [illegible] diary projectiles. The airships [illegible] ed some batteries by a well [illegible] volley. Two airships fell victim [illegible] fire around London, all the crew [illegible] turned.

PROGRESS AT FLORINA.

LONDON, [illegible]

A despatch to Reuters from [illegible] niki dated Sunday says the [illegible] began at 7 o'clock this morning [illegible] vigorous offensive on the [illegible] westward and northward [illegible] There was fighting all day long [illegible] Russians shortly after noon [illegible] ed an important Hill west of [illegible] the French advanced, occupying [illegible] village of Pelorak, while [illegible] bians succeeded in crossing [illegible] frontier north of Krusograd [illegible] countered fierce opposition [illegible] beni.

ANOTHER RAID.

LONDON, [illegible]

Several hostile airships crossed [illegible] the east and north east [illegible] England between 10.30 and [illegible] says an official statement [illegible] shortly after midnight. Bombs [illegible] reported to have been dropped [illegible] several places in the northern [illegible] north-midland Counties. One [illegible] was also reported off the south [illegible] No reports of casualties or [illegible] have yet been received.

BRITISH TAKE MORVAL.

LONDON, [illegible]

British troops captured the [illegible] of Morval and Lesboeufs [illegible] er with several lines of trenches [illegible] 6 mile front between Combles [illegible] Martin puich, south of the latter, says an official report [illegible] ish Headquarters issued about [illegible] night. This front penetrated [illegible] depth of more than a mile. [illegible] oners were taken and heavy [illegible] flicted on the Germans.

FINE PROGRESS BY FRENCH.

PARIS, [illegible]

In a violent attack [illegible] against the German positions [illegible] ing from Combles to the [illegible] French troops to-day made [illegible] worthy gains, according to an [illegible] issued to-night. The town [illegible] court was captured and German [illegible] tions taken in the region of [illegible] court, between Combles and [illegible] vesnes, and in the vicinity of [illegible] Dunord.

RUSSIAN AND GERMAN STATEMENTS.

PETROGRAD, [illegible]

Although official communiqués [illegible] have shed little light on the [illegible] development in the war situation [illegible]

T. J. Eden

Selected
TABLE BUTTER
2 lb. Prints.
This is butter for people.

By S. S. Florizel
200 6 qt. Baskets Plums
400 6 qt. Baskets Greengages
50 Brls. Grav. Apples.
20 Half Brls. Pears.
40 Bunches Bananas,
20 Cases Cal. Oranges.

10 Cases
BAKEAPPLES in [illegible]

50 Cases Tomatoes, 3 lb.
50 Cases Tomatoes, 2 lb.
100 Cases No. 1 Salmon.
50 Cases Campbell's Soups
Price's Night Lights.
Price's Carriage Candles
McVittie & Price's Fcy.

BOVRIL and V[illegible]

Full Stock just [illegible]

Use
BULLDOG BRAND BEST TEA.
5 lbs. for $2.00

Dates, 1 lb. Cartons, 11c.
Bonnie Belle Baking [illegible] 20c. lb.
Root Beer Extract, $1.00 [illegible] 15c. bottle.
16-oz. Bottle Pickles, 12c.
West Coast Creamery [illegible] Block, 30c.
Surprise Jellies, 10c. [illegible]
10 lbs. Spanish Onions, [illegible]
Maple Sugar, 25c. lb.

T. J. EDEN

Duckworth Street
Military Road

TO-DAY'S Messages.

10.40 A.M.

THE GERMAN FAIRY TALE.

BERLIN, To-day.

An official regarding the air raid on England reads:—On the night of September 23rd and 24th several squadrons of naval air ships extensively bombed London and places of military importance on the Humber and middle Counties, among which were Nottingham and Sheffield. Success was everywhere visible from the heavy conflagration which could be seen for a long while. The airships when approaching England before crossing the English Coast were shelled by patrol boats during the attacks and by defensive batteries which used incendiary projectiles. The airships silenced some batteries by a well directed volley. Two airships fell victims to fire around London, all the others returned.

PROGRESS AT FLORINA.

LONDON, To-day.

A despatch to Reuters from Saloniki dated Sunday says the Entente began at 7 o'clock this morning a vigorous offensive on the extreme westward and northward of Florina. There was fighting all day long. The Russians shortly after noon captured an important Hill west of Florina, the French advanced, occupying the village of Pelorak, while the Serbians succeeded in crossing the frontier north of Krusograd, but encountered fierce opposition at Verbeni.

ANOTHER RAID.

LONDON, To-day.

Several hostile airships crossed to the east and north east coasts of England between 10.30 and midnight, says an official statement issued shortly after midnight. Bombs are reported to have been dropped in several places in the northern and north-midland Counties. One airship was also reported off the south coast. No reports of casualties or damage have yet been received.

BRITISH TAKE MORVAL.

LONDON, To-day.

British troops captured the villages of Morval and Lesboeurars, together with several lines of trench on a 6 mile front between Combles and Martin puich, south of the Ancre River, says an official report from British Headquarters issued about midnight. This front penetrated to a depth of more than a mile. Many prisoners were taken and heavy losses inflicted on the Germans.

FINE PROGRESS BY FRENCH.

PARIS, To-day.

In a violent attack launched against the German positions extending from Combles to the Somme, French troops to-day made noteworthy gains, according to an official issued to-night. The town of Rancourt was captured and German positions taken in the region of Frequcourt, between Combles and Bouchavesnes, and in the vicinity of Canal Dunord.

RUSSIAN AND GERMAN STRATEGY

PETROGRAD, To-day.

Although official communications have shed little light on the recent development in the war situation, it is learned from staff officers that after a long lull battles at all important points on General Brusiloff's front are again assuming the intensity which characterized the first period of his advance. The principle centres of action are the districts near Vladimir Volynski and west of Lutsk, the Halicz region and the Carpathians. In each of these territories there has been a local resumption of fighting, which has spread to the adjacent sectors. The whole south western war theatre, from the Pripet marshes to the Danube, may be said to be again in action. The nature of this action, however, has undergone a conspicuous change since the first smashing blows of Brusiloff's campaign. Although the Russians still claim the initiative, evidently the German counter-attacks are becoming constantly more frequent, and more victorious. In the large number of reinforcements sent to these regions from other fronts, as well as in the character of the German fighting, there are signs that Field Marshal Von Hindenburg, new Commander in Chief, is planning a new campaign to recover his old position before winter sets in. To meet this the Russians have already begun a fresh offensive, the details of which have not yet been announced, but which has been undertaken on a large scale with the object of making a desperate effort to pierce the German-Austro fronts before the fall campaign.

VENIZELOS GOES TO CRETE.

ATHENS, To-day.

Venizelos, former Premier, left Athens on a merchant ship. The Hazperia picked him up from a boat at sea. It is said Venizelos will first visit Crete and then proceed to Saloniki.

THINK ZEPPELINS INIMITABLE.

BERLIN, To-day.

Newspapers appear to accept philosophically the loss of two Zeppelins in the raid on England. The Kreuzzeitung discusses briefly the possibility that the British might be able to copy the Zeppelin from the airship they brought down which was not completely destroyed. It dismisses this, however, in view of the fact that France, which has long had possession of a captured Zeppelin, has never been able to duplicate it.

BRITISH AIR RAID SUCCESFUL.

AMSTERDAM, To-day.

The Telegraff says that forty Germans were killed or injured in the British air raid on St. Denis, in western Belgium on Friday; two sheds and three aeroplanes were burned.

RUSSIAN SUCCESS IN ROUMANIA.

LONDON, To-day.

A Russian success in the Roumania Province of Dobrudja is reported by a semi-official news agency. A despatch from an Odessa despatch says the Russians took 2,000 prisoners.

LONDON BUDGET.

LONDON, To-day.

Attacking simultaneously on an area of 15 miles running from Martinpuich to the Somme the British and French forces delivered another smashing blow on the German lines and pushed on in an area of fifteen miles running from Martinpuich to the Somme. The British and French forces delivered another smashing blow on the German lines and pushed inward their positions with notable gains. From Martinpuich to Combles, a distance of six miles, the British have driven their wedge to a depth of more than a mile and captured in the attack the important strategic towns of Lesboeufs and Morval. The latter is a scant mile north of Combles. The French town of Rancourt, two miles east of the outskirts of Freigcourt, which is one mile north east of Combles, in addition to trenches near Frogcourt, in the vicinity of Bouchavesnes and to the south from the vicinity of the Canal of Dunford to the Somme were taken. The capture of Morval by the British and part of Fregicourt by he French apparently seals the fate of Combles which the Germans have stolidly held for weeks, despite the violent attacks thrown against it. The defenders of the virtually surrounded town have left to them for escape only a valley a mile in width running north east, and in traversing which they must come under the guns of the British and French, respectively, from Morval and the vicinity of Fregicourt. Another notable step in their approach upon Peronne is marked in the capture by the French of the trenches of the Canal in the Dunford region. Except in France, there have been no important engagements on any of the various fronts. Berlin reports the repulse of Russian attacks in Volhynia, in Galicia and Carpathian Mountains. Petrograd is still silent as to the operations on the Eastern front, but unofficial advices say the Russians have begun a new offensive on a large scale in the hope of cutting down the counter-attacks of the Teutons and piercing their front before winter sets in. The Roumanians are struggling for supremacy over the Teutonic Allies in the Szurduk and Vulcan passes in the Transylvanian Alps, but according to Berlin without success. In the Macedonian campaign reports of success for the Entente Allies come from their various war chancelleries. West of Florina the Russians captured a Hill from the Bulgars and the Serbians have crossed the frontier in their own country at a position north of Kirusograd, while in northeast Florina the French penetrated the outskirts of Petorak. The British to the north of Lake Thaninis on the eastern end of the battle line also report an advance, but Berlin says all their attacks were repulsed. It was made public that several hostile airships, probably six, visited the northeast and southern countries during the night. Bombs were dropped in the northern countries. Some casualties and damage are reported but full reports have not yet been received.

It's an absolute fact that Hundreds of Men, hereabouts, are willing to affirm that they never experienced Full Shoe Satisfaction until they commenced buying their Shoes here!

A Man can buy Shoes here and be assured of comfortable, Stylish, perfect fitting Shoes and also be assured of obtaining them at the Lowest Price at which Good Shoes are sold.

Shoe Prices have advanced everywhere and are still advancing, but this Fact Holds True!

The Best Shoe Values at $3.00, $3.50, $4.00, $4.50 to $7.00. The Best that the Prices can Buy

PARKER & MONROE, Ltd.

The Shoe Men.

Train Notes.

Sunday's outgoing express reached Port aux Basques at 1.30 a.m. to-day.

The local from Carbonear arrived in the city at 12.30 p.m. to-day.

The Trepassey train reached the city at 9.30 a.m. to-day.

BE READY for the cold weather. Get in your supply of Fuel. GAS COKE is an excellent substitute for hard coal. We have COKE of best quality, made from Pennsylvania Coal, which we are selling at $8.50 per ton at the Gas Works, or $9.20 per ton sent home. Send in your order now. ST. JOHN'S GAS LIGHT COMPANY.

Clover Leaf Tobacco,

Smoking or Chewing,

5c. and 10c. per plug.

The Best Value in Newfoundland.

M. A. DUFFY

(Sole Agent).

T. J. Edens

Selected
TABLE BUTTER,
2 lb. Prints.
This is butter for particular people.

By S. S. Florizel.
200 6 qt. Baskets Plums.
400 6 qt. Baskets Green Gages.
50 Brls. Grav. Apples.
20 Half Brls. Pears.
40 Bunches Bananas,
20 Cases Cal. Oranges.

10 Cases
BAKEAPPLES in Tins.

50 Cases Tomatoes, 3 lb. Tins.
50 Cases Tomatoes, 2 lb. Tins.
100 Cases No. 1 Salmon.
50 Cases Campbell's Soups.
Price's Night Lights.
Price's Carriage Candles.
McVittie & Price's Fcy. Biscuits.

BOVRIL and VIROL,
Full Stock just in.

Use
BULLDOG BRAND BEST 45c. TEA.
5 lbs. for $2.00.

Dates, 1 lb. Cartons, 11c.
Bonnie Belle Baking Powder, 20c. lb.
Root Beer Extract, $1.50 doz., 15c. bottle.
16 oz. Bottle Pickles, 13c.
West Coast Creamery, 1 lb. Block, 30c.
Surprise Jellies, 10c. package.
10 lbs. Spanish Onions, 42c.
Maple Sugar, 25c. lb.

T. J. EDENS.
Duckworth Street and Military Road.

LATEST

Combles Entered by the British.

VENIZELOS TO ISSUE MANIFESTO.

LONDON, To-day.

According to an Athens statement received here, Venizelos will issue a manifesto to the Greek people from the Island of Crete, where he will probably direct the formation of a separatist Government besides. Admiral Condouricit's despatches add that those accompanying Venizelos include all the members of his former Cabinet with the exception of M. Ratkavin, Minister of Justice. The proclamation of M. Venizelos, it is said, will invite King Constantine to place himself at the head of the national defence movement.

MOVEMENT SPREADING IN GREECE.

ATHENS, To-Day.

A despatch to the Morning Chronicle says that the Venizelos proclamation will provide the last opportunity for King Constantine to place himself and his Government in line with the wishes of the majority of the Greek people who do not want any declaration of dethronement of the monarch. The despatch says that Venizelos will call for a general mobilization through the Island of Crete for the purpose of national defence. He will then visit Mittylene, Chies and Sames before proceeding to Saloniki. Leonidas Emberices, owner of the National Steam Navigation Company, and reputed to be the richest man in Greece, is reported to have informed Admiral Condouricitis of his intentions to place his whole fortune at the disposal of the national defence movement. Before leaving Athens, Admiral Condouriotis offered the King his resignation as Royal Aide de Camp.

GREAT SPECTACULAR DAY ON THE SOMME.

BRITISH FRONT IN FRANCE, To-day.

This has been another great day for the Anglo-French forces on the Somme. As a spectacle for the observer it was the most splendid of all attacks made by the attacking forces since the commencement of the great offensive.

BRITISH ENTER COMBLES.

LONDON, To-day.

The British have entered Combles, on the Somme front, the War Office announced to-day, and are overcoming the resistance of the Germans.

To-day's Plebiscite.

Editor Evening Telegram.

Dear Sir,—I read with pleasure and interest Mayor Gosling's instructive letter in your issue of Saturday last on the Ward System in Municipal Government, on which question a plebiscite is being taken to-day. By the way, why a plebiscite should be called at all just at this particular period is not quite clear. In the ordinary course of events we shall not have any Municipal election for at least two years, and there was nothing, as far as I am aware, before the public now calling for any such election. It seems to me that our present rulers are getting very fond of "plebiscites." We are only just recovering from the effect of a "plebiscite" held a short time ago on the question of Prohibition, and now without any apparent cause another "plebiscite" is sprung upon the people dealing with the Ward System in Municipal elections, and the interest that is taken in this question is manifest from the fact of the absolute silence of the public on this whole subject. If it was not for the advertisement in the public prints no one would know that an election was taking place, and the scant notices in the newspapers of the past few days would seem to come from people who thought some one should at least say something before the election came off. If this "plebiscite" habit grows, it is not unlikely that the Government will have another "plebiscite" in the near future as to whether we shall have a general election next fall or not. When it is considered that these elections are very costly, we should, I think, avoid them, more particularly when they are wholly unnecessary, and moreover, when we can ill afford such extravagance. Mayor Gosling's arguments in favor of the position he takes up, are, in my opinion, unanswerable, but as there are always two sides to every question, it would be interesting to hear the views of those who advocate a return to the Ward System. I say return, for it must be remembered that we have had experience in the past of the Ward System of elections, when it was found necessary to abandon it as unworkable and objectionable.

Yours truly,
CITIZEN.

St. John's, Sept. 26th, 1916.

FADS AND FASHIONS.

Only the most extreme coats are made on fitted lines.

Some of the new bodices outline the figure very closely.

Large cape collars appear on many of the new waists.

Scotch mixtures are being made up for the autumn suits.

A few balloon elbow sleeves are seen on the new dresses.

St Andrew's Pastor Leaving.

REV. J. S. SUTHERLAND GOES TO NEW BRUNSWICK.

It is announced that the Rev. J. S. Sutherland, M.A., has resigned the pastorate of St. Andrew's Church and will be claimed instead by St. Paul's Church in Fredericton, N.B. Mrs. Sutherland's health has for some time been poor and a change of air was advised. The congregation of St. Andrew's have heard of his departure with regret, for it means the loss to them of a most popular and talented pastor, while he is equally liked and admired outside. Mr. Sutherland is among the most eloquent and sincere preachers that have occupied pulpits in St. John's. His many friends will wish him equal success and popularity in his new pastorate and Mrs. Sutherland a speedy recovery to health. A committee has been selected to consider the appointment of a successor.

Once upon a time there was a child that never had its picture taken. That was its parents' fault.

Once upon a time there was a young man who never had his picture taken. That was his fault.

Once upon a time there was a dear old Mother who never had her picture taken. That was her children's fault.

It's YOUR fault if your friends Haven't YOUR picture.

Portraits portray life history. They are a necessity.

Arrange for a sitting NOW.

J. C. PARSONS,
eod,tf **Bank of Montreal Bldg.**

Here and There.

Place it on your table.—WHELAN'S WATERED FISH.—1i

PERSONAL.—Hon. M. P. Gibbs, K.C., who was on a business trip to the United States, returned by this morning's express.

St. Ivel Cheese, small tins, at ELLIS'.

ACKNOWLEDGMENT.—The Sisters of Mercy, Military Road, beg to acknowledge the receipt of $50 from Mrs. D. J. Greene towards the repairs of their little Chapel, injured by the storm on Sunday night.—advt.

GIANT JUNIOR SAFETY RAZOR.—Be sure and get 7 blades with your Giant Junior Safety when you buy it. Price 50 cents with 7 blades—Ju24,tf

A CORRECTION.—Owing to an error in an announcement appearing in this paper, stating: J. Evans and Alma Squires were married in Montreal, August 26th. Same should have read in Detroit, Michigan.

L. C. A. S.—The Annual Sale will be held on the first Wednesday in December in the Methodist College Hall. M. H. FENWICK, Sec.—sep19,26

MAN SHOT.—Deputy Minister of Justice Hutchings received the following message from Rev. T. Pitcher, Little Bay Islands:—"Samuel Snow, of Woodford's Cove, was accidentally shot while rabbit hunting yesterday." No further information is to hand.

QUALITY is essential to build up a permanent FISH trade. By the QUALITY of the FISH I sell on WEDNESDAYS & FRIDAYS I have the largest trade in St. John's. Always buy WHELAN'S WATERED FISH.—1i

PERSONAL.—Mrs. P. J. O'Connell, of Boston, left by Sunday evening's express en route to her home after three months' vacation to this city. She was accompanied by her sister, Miss Alice Kelly, who is en route to Fall River to enter a religious order.

C.C.C. DANCE (in aid of New Hall)—Remember to keep Monday night, Oct. 2nd, open for the C. C. C. Dance in their New Hall, with the best programme of new music yet attempted by the Band of Corps. Tickets—Gent's $1.00; Lady's 50c.—sep26,1i

CABLE OFFICIAL MISSING.—Inspector General Sullivan received a message from the constable at Bay Roberts yesterday saying than an electrician of the Western Union Cable Office was missing. It is not known what caused him to absent himself without informing the manager of his intention, and fears are entertained for his safety.

The Entertainment in Canon Wood Hall on Wednesday, 27th, is for the Vestry Fund, with the exception of the Book and Jumble Stall, which is for the Red Cross Fund. Contributions of any kind will be gratefully received at the Hall on Wednesday morning.—sep26,1i

DIED.

Yesterday at noon, Elizabeth Hearn, relict of the late John Moore, aged 68 years, leaving 4 sons and 2 daughters to mourn their loss; funeral to-morrow, Wednesday, at 2.30 p.m., from her late residence, 8 Field Street; friends will please accept this, the only, intimation.

On the 25th inst., James Dillon, aged 44 years, leaving a wife and six children, three sisters and two brothers to mourn their sad loss. Funeral on Wednesday at 2 p.m. sharp, from his late residence, Freshwater Road; friends and acquaintances will please accept this, the only, intimation.

MAYO'S

is a household word all over our own little Island, wherever the fisherman has his home—there you'll find Mayo's established as an old and valued friend.

Mayo's—The plug that is **made at home.**

Imperial Tobacco Co. (Newfoundland) Ltd.

TO ARRIVE OCTOBER

20 Carloads BADGER FEEDS.

Comprising all the best Feeds, such as Hominy, Gluten, Cornmeal, Dairy and Corn and Oats.

'Phone No. 434.

COLIN CAMPBELL.

Men's Overcoats!

Fall---1916---Models.

Just opened — and ready for your inspection and approval, a fine range of Men's Winter Overcoats in Chinchillas, Tweeds, etc., in Navy, Grey, Brown, and some very smart mixtures.

These Overcoats, perfectly cut and tailored, are all Fall 1916 Models, and are the productions of first-class English and American tailoring houses.

U. S. Picture and Portrait Co.
Water Street.

USE
Gold Soap!

$4.60 Box of 100 Cakes.

Biggest and Best Value on the Market.

Made in Canada.

GEORGE KNOWLING

Offers the following at his

East End, West End and Central Grocery Stores:

BEANS, Hand - picked Rangoon.....7c. lb.
BEANS, Choice Lima, 9c. lb.
RICE, good Rangoon, 5c. lb.
RICE, fancy uncoated, 9c. lb.
PICKLES, large bottles, 14c. bot.
LEMON CRYSTALS, Southwell's, 2 ozs., sufficient for 2 gallons, for 13c.
ICING SUGAR, best quality.....10c. lb.
APRICOTS, Evaporated, 19c. lb.

PEACHES, Evaporated, very fine quality, 16c. lb.
ESSENCES, Lemon and Vanilla, 1 oz. bot., 12c.
ONIONS, choice new, 10 lbs. for 42c.; 5c. lb.
JAMS, Raspberry and Strawberry, in tumblers.....18c. ea.
MILK, Evaporated, Libby's.....14c. tin
PINEAPPLE, large tins, Choicest Hawaiian, sliced.....19c. tin
ENO'S FRUIT SALTS, 75c. bottle
AYER'S HAIR VIGOR, 75c. bottle

Finest Quality American Granulated Sugar, 8c. per lb.

G. Knowling.

sep14,5i,eod

Foch at the Somme.

The latest and in a sense the most complete of the recent French successes at the Somme is a splendid example of the fashion in which the French have learned to co-ordinate their movement of troops to their artillery preparation. For the second time in a relatively brief period they have made an advance of over a mile on a considerable front, and this advance has enabled them to take possession of one of the most important highways on their present front.

Neither the Germans nor the British have been able to achieve this same co-ordination. No such advances marked the later phases of Verdun, although the Germans frankly borrowed at Verdun the methods which were first applied by Foch in his operations, little known to the world, in Artois in May and June of 1915. Had the British been able at that time to support Foch, the campaign in France in the disastrous summer of last year would have been very different. But the British were not able; they made a gallant attempt at Festubert, suffered colossal losses and had to give it up until the fall venture at Loos, which was equally unsuccessful.

In the Artois fighting in 1915 Foch slowly and surely drew a net around one after another of the vilages near the famous hill of Notre Dame de Lorette. As he is now "pocketing" Combles and Peronne, he "pocketed" Carency, Ablain and Souchez. But at that time he lacked the heavy artillery which is only now beginning to appear in the necessary quantity; lacking the artillery, his operation was expensive in lives and had, ultimately, to be given up, but not before it had demonstrated the efficacy of his method, and at that time General Foch told The Tribune's Paris correspondent that with artillery and ammunition he could gain quite as he is now gaining.

Going back eleven weeks to the moment when the first attack was made in the Somme sector, we see that it was the French who made the original gain. Within a few days they had pushed a point nearly six miles east and reached the hills facing Peronne across the Somme. This wedge was the foundation on which the whole Somme operation was erected. In this period the British were unable to make any large initial gain. The ground they had to cross was more difficult, the Germans were expecting British rather than French operations, but this does not wholly explain the disproportionate gains of the two armies.

Having made their first great gain, the French were compelled to wait for the British, who were occupied in the next weeks with the capture of a whole series of villages, of which Mametz was the first and Pazieres and Longueval the last. When the British had got on and were at last at Longueval, High Wood and Delville Wood, although they were still unable to take Thiepval, the French began again, pushing rather slowly out toward Clery and Maurepas. They had still to wait for the British, but finally undertook a sweeping drive which carried Clery and Le Forest and brought them within a mile of the Arras-Bapaume-Perronne road, which is a vital detail in German communications.

Once they waited upon the British, who were held up for a long time by the little villages of Guillemont and Ginchy, the first of which they took nearly two weeks ago, the second only very recently. But the fall of Ginchy enabled the French to step out again and make their latest and most considerable gain. By this gain they have drawn a semi-circle about Combles and are rapidly doing the same with Peronne, which must become wholly untenable if the French make another considerable push.

But again it would seem that the French must wait upon the British. When and if the latter push out from Ginchy and bring their front north of Combles in line with the French front to the south, then Combles will be pocketed and will fall like a ripe cherry. But if one is to measure the probability of British progress here by what has occurred before, it will be a considerable time before Sir Douglas Haig will be able to get in line with Foch again.

Meantime on the south the French have similarly drawn a semi-circle about Chaulnes and cut the Chaulnes-Roye railroad, also a vital detail in German communications. They have widened their original wedge, thrust out toward Peronne, by taking a number of villages to the south. Thus the whole French forward move, which on the map resembled a long narrow spearhead ten weeks ago, is now a solid block from which two points, one north and one south of Peronne, extend into German lines.

The rapid success of the French in later days suggests that the new trenches and redoubts that the Germans have erected since they lost their first and permanent works are not standing up against bombardment very well. The German counter-attacks have been totally without effect against the French so far, although they have retaken a number of villages, temporarily, from the British. In every case the British have ultimately regained the lost ground, but there has not been that quick, clean, decisive operation which has been almost invariable in the French case.

This joint operation of the British and the French holds out a very useful and obvious lesson for Americans. Foch's army is made up, from the commanding general down, of officers and non-commissioned officers who have been trained in peace for war. Foch, to be sure, is the greatest battlefield general, on the offensive, at least, that the French have produced in the war. But as a whole the French army of the Somme is a well disciplined body of conscript soldiers operating under the command of soldiers trained for the sort of task that war is.

All this is lacking to the British. They have performed a mircle in raising the great armies that are now in the field, in equipping them and in munitioning them. This British achievement will remain a marvel in military history. But not even a miracle could turn this army in the brief time allowed into the perfect instruments which the French and German armies are to-day. It will take another year, perhaps two, before the British will have got their army into shape, and that, of course, was exactly our experience in the Civil War.

Meantime, and this is the vital point, it is costing the British three or four times as much in casualties to make their smaller gains as it is costing Foch to deliver the blows which are actually menacing German security in the Somme sector. This is the price the British are paying for lack of preparation; this is the price they have paid in every engagement so far, from the bloody shambles of Neuve Chapelle, when the brave troops who made the first startling advance died to their own guns, because of the failure to co-ordinate the guns and the men. The same thing has been rumored about the Somme battle, and it is bound to happen under similar circumstances.

It is necessary to keep in mind, in comparing the operaions of the two armies, that if the British operation is more costly in life and less productive of gains, it is not less essential to the common cause and that France cannot be delivered by French armies alone. More and more, as they learn the art of modern war, particularly as their officers acquire knowledge in the higher branches of contemporary conflict, the British will become effective. And it is only when they have reached this point that France will be delivered.

At the moment the most important department of Anglo-French operations in the West is that devoted to killing and capturing Germans, not to capturing villages or taking trenches. As far as it is possible to judge, another year of this useful but not spectacular effort will be required in the West. It is the summer campaign of 1917, perhaps the summer campaign of 1918, that will do the trick. The true measure of progress is shown in the German casualty list, and the Germans' own figures placed their losses in August at 250,000. Meantime it is also worthy of note that at the close of the eleventh week the Somme operation is taking on new vigor and the French are making gains that are little less than astonishing, given the time the Germans have now had to make their counter preparations—New York Tribune.

Worth a Guinea a Box

as a remedy for the evil effects of quick eating, over-eating and strenuous living. The medicine that meets this need—that tones the stomach, stimulates the liver, regulates the bowels—is

BEECHAM'S PILLS

Largest Sale of Any Medicine in the World. Sold everywhere. In boxes, 25 cents.

Don't Get Sick!

Don't wait until that **Cough or Cold** develops into the Cough that you are not able to throw off.

If you have contracted a **Cough** or **Cold** don't keep on saying, "Oh, it's only a cold; that will wear off after a few days!" That is just where you are making one of the biggest mistakes in your life. Try a bottle of **Stafford's Phoratone Cough and Cold Cure** and watch results. Price 25c. Postage 5c. extra.

If you have an impression or tightness on your chest, mix equal parts of **Camphorated Oil** and **Stafford's Liniment** and apply to the chest on a piece of thick flannel.

Stafford's Phoratone is prepared only by

DR. F. STAFFORD & SON,
St. John's, Nfld.

Manufacturers of 3 Specialties:
STAFFORD'S LINIMENT.
STAFFORD'S PRESCRIPTION "A".
STAFFORD'S PHORATONE.

sep18,tf

Everyday Etiquette.

"Should a young man accompanied by a young lady take off his hat on entering a theatre or wait until they have reached their seats?" asked George.

"A young man should always take his hat off as soon as he enters a theatre," answered his fater.

Stafford's Phoratone Cough Cure is the best preparation for all kinds of Coughs, Colds, Bronchitis and various Lung Troubles. Price 25c. Postage 5c. extra.—jly22,tf

MINARD'S LINIMENT CURES DIPHTHERIA.

RED ROSE TEA "is good tea"

A SPLENDID PROGRAMME FOR MONDAY AND TUESDAY AT THE

Royal Theatre, Star Hall.

"SOLDIERS' SONS"—A beautiful 3 act Lubin melo-drama. Burns & Stull as "POKES AND JABS IN A PAIR OF SKINS."

"A CRY FOR HELP"—Presenting Lionel Barrymore, Lilian Gish, Robert Harron. ALSO TWO SONGS.

2 SHOWS NIGHTLY—2.

Portia's Stormy Trip.

Reports a Marine Disaster — Much Damage Done to Fishing Property By Sunday Night's Gale.

The S. S. Portia, Capt. Joe Kean, entered this port shortly after last midnight, having returned from the Western route. Adverse weather was encountered during the trip. Going to Bonne Bay, the terminus, fog was met. Returning she called at North Sydney for coal. Fog was again run into and the ship had to be nursed carefully along the coast.

On Sunday morning when the ship was leaving St. Mary's there was a strong breeze of wind and a choppy sea. Towards evening the elements raged furiously and the ship was forced to run to Trepassey quickly to harbor. Capt. Kean reports that the wind blew at a cyclone rate and the seas ran mountains high. The night was intensely dark, but occasionally Trepassey would be lit up with vivid flashes of lightning. Yesterday morning at daylight the wind subsided but the sea was too heavy for the ship to put out in it. Nearing noon, however, the sea slowly abated and the Portia resumed the voyage, arriving here at 1 o'clock this morning, bringing a full freight and these saloon passnegers:—C. Willis, T. Barter, D. J. Burke, Capt. W. H. Bartlett, J. Dixon, Capt. T. Hallett, Sergt. Gardener, Const. Stapleton; Mesdames A. H. Milligan, B. Keeping, A. Smith, A. Power; Misses A. Mullett, V. Ross in saloon and several in steerage.

People who came on the Portia report that a great deal of damage was done along the Southern Shore, especially to fishing property. At Fermeuse the American schooner Alma Nelson, fish laden, went ashore, but the chances of refloating her are bright.

We also learn from passengers who came on the coastal boat of what appears to be a marine tragedy. Early in the afternoon right near the entrance to Trepassey a schooner, supposed to be the Bonnie Lass, Captain McRaith, of Salmonier, submerged and thought to have met her fate there during the terrific storm of Sunday night. With each receding wave could easily be seen from the deck of the coastal steamer the foremast, part of which was carried away and a three-reefed foresail. The schooner carried seven of a crew and all are given up as lost. On Sunday evening last the Bonnie Lass was seen in company with another craft off Trepassey and the theory is that in trying to make Trepassey Harbour she went on the Bar and foundered. Grave anxiety is felt for the fate of the schr. and crew that were in company with the Bonnie Lass.

This is to certify that I have used MINARD'S LINIMENT in my family for years and consider it the best liniment on the market. I have found it excellent for horse flesh.

(Signed)
W. S. PINEO.
"Woodlands," Middleton, N.S.

Horses at the Front.

(From the Manchester Guardian.)

We hear a good deal of the men at the front but little of the horses—possibly because the opportunities for cavalry work in this campaign have been few. An officer who has had a good deal of experience of the mounts of the Allied armies states that nevertheless they are playing a much greater part in the war than people imagine, especially when road traction is almost an impossibility. He related one curious fact—that many of the horses sent out from England take a very long time to get used to the altered rule of the road, which on the Continent is "Keep to the right," and will persist in carrying their riders, almost unconsciously, to the left side of the road. While the newer horses are alarmed about the shells, the older army mounts take no notice of them having been specially trained to face loud explosions and the like. Our correspondent claims that one of his horses merely used to wink when a shell burst close by.

Dix-Make Uniforms

have been officially adopted by the

American Red Cross

as well as leading Hospitals, and are worn by thousands of well-dressed Nurses who prefer

Dix-Make Uniforms to all others.

Every Garment bearing the Dix-Make label represents the result of nineteen years of infinite care and persistent effort spent in order to present a line of ready-to-wear Uniforms, which, in correct design, smart style, good fit and workmanship, would fill every requirement of discriminating wearers.

It is no longer necessary to experience the bother, delay and expense of having your uniforms made to order—not to mention the unsatisfactory results usually derived—when the Dix-Make Uniforms—scientifically tailored and ready to put on—are to be had at a moment's notice, in all sizes, at

BISHOP'S LADIES' OUTFITTING DEPARTMENT.

DIX-MAKE.—This model has become the most popular Nurse Uniform ever designed. Beautifully tailored in one piece of fine, snow-white material of just the right weight and finish. With all seams felled and double stitched, and every line carefully proportioned, this Uniform is trim, smart-looking and serviceable to an unusual degree.

Price—$4.50.

BISHOP, SONS & CO., Ltd.

'Phone 484. Sole Agents for Nfld.

City Fathers Meet.

A Breezy Session Over the Public Troughs Question.

A special meeting of the Municipal Board was held last night. Coun. Tait was the only member of the Board absent.

Complaints from C. J. Fox, Secretary S. P. C. A., and from J. C. Barter, President of the T. P. U., over the shutting off of water in the public troughs and asking the Council to reconsider their decision, as it was a great hardship for horses, were introduced for discussion.

Councillor Mullaly endorsed the complaints and was sorry Councillor Tait was not present, in view of the strong stand the latter had taken in favor of the Council. He believed horse-owners were not being treated right and on Saturday last he had seen a diseased horse drink from a trough. He recommended that the Council pay more attention to the waste water in houses.

Councillor Brownrigg was strongly in favour of the conservation of the water supply, as it was in the interest of the city, but was equally emphatic in denouncing the attitude of the Council in making dumb animals bear the burdens resulting therefrom.

Councillor Morris and Councillor Vinnicombe endorsed the remarks of Councillor Brownrigg and protested vigorously against unfair and cruel treatment to dumb animals.

Councillor Ayre was the next speaker, pointing out that, as every member of the Board was aware, the water was shut off in the public interest, as the report of the City Engineer recently showed that the supply at Windsor Lake was abnormally low. He contended that if all drivers of horses attended to their horses properly there would be no cause for complaint.

The Mayor supported the utterances of the last speaker. It was for the benefit of and in the interests of the city that the water was turned off in the troughs. Drivers with diseased horses, he suggested, should carry a pail of some description to give their horses drinks, thereby avoiding unnecessary alarm.

It was moved by Councillor Mullaly and seconded by Councillor Brownrigg that the water be allowed to run continually in the public troughs again, but owing to the absence of Councillor Tait the motion was not put.

After Councillor Mullaly had asked for the erection of public fountains in different parts of the city as far as finances would permit, the meeting adjourned.

Windsor, N.S.

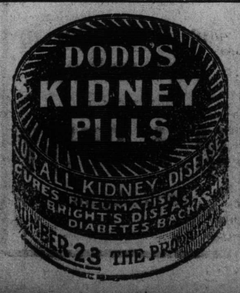

TO GET NEW POSITION. — Mr. Thomas Armstrong, of the R. N. Co.'s electrical station at the dry dock, will at an early date resign from his present position in order to take a position as Superintendent of the American Newfoundland Packing Company's plant at Bay Bulls.

Minard's Liniment Cures Diphtheria.

AT THE CRESCENT.

A Broadway Star three reel feature "The Ruse" heads the list at the Crescent Picture Palace to-day. This great social drama is produced by the Vitagraph Company and features Joseph Kilgour and Harry Morey. "The Selig Tribune," the world's greatest news film contains a lot of instructive and interesting news items to-day. Ham and Bud are featured in "Maybe Moonshine," a fine Ham and Bud Comedy. Mr. Sam Rose sings a new ballad. Professor McCarthy presides at the piano playing the latest and best music. On tomorrow a great Biograph three reel feature: "The Smugglers."

OVERDUE EXPRESS ARRIVES.—Sunday's belated express reached the city at 2.30 a.m. to-day, 14½ hours overdue. So violent was the storm that the train had to stop running, and fearing danger to the road bed, the engineer proceeded at slow speed until nearing the city where the road was not affected.

Canada's Best Will Stand The Test

Windsor Table Salt

Made in Canada

THE CANADIAN SALT CO. LIMITED

War News

Messages Received Previous to 9 A.M.

A FISHERMAN'S REPORT

LONDON, Sept.

A Danish fisherman reported that he observed four Zeppelins yesterday travelling in a southeasterly direction, says a despatch from Copenhagen to the Exchange Telegraph Co. One Zeppelin was in a damaged condition and was being accompanied by torpedo boat destroyers.

ZEP LOSS AFFECT BERLIN

NEW YORK, Sept.

A News Agency despatch from Geneva to-day says that the loss of the Zeppelins in Saturday night's raid on England has stunned the German public. Swiss correspondents in the German capital telegraphed that no recent reverse on the battlefield had such depressing effect on the German people. Correspondents reported that the two Zeppelins understood to have been another air craft turned out recently at the Frederichshafen factory.

GERMAN TROOPS WORN OUT

LONDON, Sept.

A correspondent at British headquarters in France says that the recent British advances, in which they straightened out their line from Ginchy to Courcellette on the Somme, have shown that the German morale has been lowered. We are receiving abundant proof of the waning of German troops, he writes. The German prisoners ascribe these partly to the system of keeping the men in the trenches for long periods without relief, with the result that they are completely worn out. German officers who have been captured admit that their troops are incapable of organized resistance because of fatigue. One of the German Thirteenth Corps repeatedly conceded the superiority of the British and French troops. We were particularly impressed with the extraordinary expenditure of ammunition by the Allies artillery. The German prisoners no longer emphasize the presence of strong German reserves behind the front. Though they do not admit that the Somme offensive really threatens to enable the Allies to break through, some agree that it will not be impossible. British

SOMETHING ...

NEW ...

Celebrated ...

ELLIS ...

203 ...

Grocers and ...

We have ...

18 Hogs ...

CELEBRATED ...

Final ...

1000 ...

or 450 ...

or 5400 ...

We are now ... delivery, or within ... Gallons or Bottles ... this opportunity ... time. It improves ... proving.

Also, ...

WINES—... Whiskies, Brandies ...

have all to be ...

4 ...

Don't Neglect ...

and ...

War News.

Messages Received Previous to 9 A.M.

A FISHERMAN'S REPORT.

LONDON, Sept. 25.

A Danish fisherman reported having observed four Zeppelins yesterday tarvelling in a southeasterly direction, says a despatch from Copenhagen to the Exchange Telegraph Co. One Zeppelin was in a damaged condition and was being accompanied by torpedo boat destroyers.

ZEP LOSS AFFECT BERLIN.

NEW YORK, Sept. 25.

A News Agency despatch from Geneva to-day says that the loss of two Zeppelins in Saturday night's air raid on England has stunned the Berlin public. Swiss correspondents in the German capital telegraphed to-day: No recent reverse on the battlefield had such depressing effect on the German people. Correspondents reported that the two Zeppelins were understood to have been among the air craft turned out recently at the Frederichshafen factory.

GERMAN TROOPS WORN OUT.

LONDON, Sept. 25.

A correspondent at British headquarters in France says that the recent British advances, in which they straightened out their line from Flers to Courcellette on the Somme front, have shown that the German morale has been lowered. We are receiving abundant proof of the waning of German troops, he writes. The German prisoners ascribe these partly to the system of keeping the men in the trenches for long periods without relief, with the result that they are completely worn out. German officers who have been captured admit that their troops are incapable of prolonged resistance because of fatigue. Men of the German Thirteenth Corps repeatedly conceded the superiority of the British and French troops, and were particularly impressed with the extraordinary expenditure of ammunition by the Allies artillery. German prisoners no longer emphasize the presence of strong German reserves behind the front. Though they will not admit that the Somme offensive really threatens to enable the Allies to break through, some agree that it will not be impossible. British superiority in the air is admitted by the German prisoners, says the correspondent.

THE TIME HAS COME

when people cannot afford to accept anything but the very best for their money. Zam-Buk has been proved by thousands to be the best ointment obtainable for skin ailments and injuries, because it cures when other treatments fail, and because its cures are permanent. You take no chances when you buy Zam-Buk.

Only the really good things are imitated! Proof of Zam-Buk's superiority is provided by the great number of imitations and substitutes which have been put on the market. Don't be deceived, however, by anything represented as "just as good." There is nothing "just as good" as Zam-Buk. All druggists, 50c. box, 3 for $1.25, or direct from Zam-Buk Co., Toronto.

Send 1c. stamp for postage on free trial box.

ZAM-BUK

ENEMY ATTACKS REPULSED.

LONDON, Sept. 25.

South of the Ancre, says a British official to-day, the enemy attacked one of our posts east of Courcellette, but was repulsed. We blew up mines last night north of Neuve Chapelle and north of Hulluch. Much damage was done the enemy's work. The enemy's trenches were raided at several points on the battle front.

ESSEN BOMBED.

BERLIN, Sept. 25.

The General in command at Munster reports that on Sept. 21st at 3 p.m., several enemy airmen appeared over the suburbs of Essen, and for a minute over the town. They dropped several bombs most of which caused no damage. No fires occurred. The French War Office bulletin last night announced that two French aeroplanes that day had dropped 12 bombs on Essen where the great Krupps army plant is located and returned safely to their starting point after a flight of 500 miles.

THE GREEK SITUATION.

ATHENS, Sept. 25.

Sixty-nine out of eighty members of King Constantine's famous Creta Guard who disbanded the organization, leaving only eleven members, propose following Premier Venizelos to Salonika should he decide to go there, and join the revolutionary movement, according to advices from Crete. Armed Cretans to the number of 30,000 are now said to control the entire island on behalf of Venizelos. The insurgents have now entered Canea, where they took possession of the government buildings, turning out the Greek authorities. It is reported in political circles here that renewed efforts to learn from diplomatic representatives of the Entente what Greek ministerial changes would mollify the Entente, and enable negotiations to proceed more regularly, met with this unofficial suggestion. Unacceptable members of the cabinet know they are not acceptable without being told. If the Greek government be sincere it will clean its own house.

ITALIAN GAIN.

ROME, Sept. 25.

The War Office announced to-day that Italian troops had taken by storm another mountain top on the Trentino front, inflicting heavy losses on the Austrians.

NOTHING OF IMPORTANCE.

PETROGRAD, Sept. 25.

No event of importance has occurred on either the Western (Russian) or Caucasian front, the War Office announced to-day.

SHORTAGE OF BREAD IN VIENNA.

ZURICH, Sept. 25.

Despatches from Vienna say that there has been a bread famine there for several days owing to transportation difficulties. An official decree has been published, forbidding hotels and restaurants of Vienna and Lower Austria to supply bread to guests, who must bring their own. Railway service has been greatly dislocated since Roumania entered the war.

GREEK SITUATION SERIOUS.

LONDON, Sept. 25.

The situation in Greece is most serious, says a Reuter despatch from Athens. Former Premier Venizelos, accompanied by Rear-Admiral Condouriotis, Commander-in-Chief of the Greek Navy, and a number of superior officers, his supporters, left Athens early to-day. They are bound probably for Crete, whence they expected to go to Salonika. The revolutionary movement now in progress had its inception at Salonika, where there was set up a national defence committee, which, according to last reports, was exercising the functions of government in part of Greek Macedonia. It has been reported that Venizelos, leader of the Greek party which favors intervention in the war with the Entente Allies, intended to go to Salonika to put himself at the head of the temporary revolutionary government. On being asked last week about this report, he said he could not answer at that time; that he must wait and see what the government proposed to do before deciding on the best course to adopt.

ALL QUIET.

LONDON, Sept. 25.

An official to-day regarding the military situation in Macedonia, says: On the Struma front and the Doiran front there is nothing to report.

CANADIAN NATIONAL SERVICE.

OTTAWA, Sept. 25.

A Government memorandum explains the significance of the change in recruiting regulations, which makes it clear that arrangements for national service, in charge of Director General Sir Thos. Tait, are not to be under the Militia Department, but directly under the Premier. Boards are to be named in various military districts to take stock of labor conditions in Canada, and arrange for the employment of women where possible to co-operate with the recruiting authorities and to consider the importance of the employment in which persons are engaged, and determine whether they would give greater service than if enlisted.

VON JAGOW TO RESIGN.

LONDON, Sept. 25.

The Amsterdam correspondent of the Exchange Telegraph Co. says it learns that the resignation of Von Jagow, German Foreign Minister, is imminent.

BRITISH CASUALTIES.

LONDON, Sept. 25.

In the past week British armies on all fronts lost 625 officers and men killed, of whom 48 were officers. The War Office announces the wounded and missing total 28,964, of whom 569 were officers.

ALFRED WARD DEAD.

LONDON, Sept. 25.

Alfred Ward, Chief Inspector, Scotland Yard, died this morning.

BELGIAN COAST BOMBED.

LONDON, Sept. 25.

British monitors, and destroyers bombarded the Belgian coast on Sunday between Heyst and Bruglies, according to a despatch from Flushing.

TRANSFERED.—Mr. L. Hennessey, Manager of the Singer Sewing Machine Company here, has been transferred to that company's branch at

SOMETHING GOOD THAT IMPROVES WITH AGE.

NEWMAN'S

Celebrated Port Wine.

ELLIS & CO., Ltd.,

203 Water Street.,

Grocers and Wine Merchants.

We have recently purchased

18 Hogsheads of this CELEBRATED PORT WINE,

Equalling nearly

1000 Gallons,

or 450 Cases of 1 doz. each,

or 5400 Bottles.

We are now booking orders for immediate delivery, or within the next 5 months, for Cases, Gallons or Bottles. Now is the time to avail of this opportunity and purchase while there is yet time. It improves with age and keeps on improving.

Also, remember our stock of

WINES---Sparkling and Still.

Whiskies, Brandies, Gins, Ales, Stouts and Liqueurs.

have all to be disposed of during the next

4 Months.

Don't Neglect Ordering Now,

and not leave till too late.

THE NICKEL "ALWAYS WORTH WHILE."

A Vitagraph Blue Ribbon Feature, "The Badge of Courage." From the Novel "The Chalice of Courage."

By Rev. Cyrus Townshend Brady, produced in six acts, presenting Myrtle Gonzales, William Duncan, George Holt and all the well known Vitagraph Stars. A very powerful dramatic tale of love and adventure production of that great director ROLLEN B. STURGEON.

Wednesday—"THE CLIMBERS," five acts; a beautiful social drama from the play of Clyde Fitch.

Coming—Robert Edeson in "MORTMAIN," five acts. Another great Vitagraph.

THE EVER POPULAR MILO CORSETS 80 CENTS AT MILLEY'S

Major Ross Missing.

Mr. Joseph Ross, of the Nickel Theatre, received the following message yesterday from the Adjutant at Ottawa:—

"Sincerely regret to inform you Major John Alexander Ross, infantry, officially reported wounded, missing September 17th, 1916. Will send further particulars when received."

Before the outbreak of the war Major Ross was Manager of Tookes Bros. Factory in Canada. He is 31 years old and has another brother, James McKenzie Ross, a Boer War veteran, in a regiment now at the front. Both brothers have been in active service since 1914.

Stafford's Liniment cures Rheumatism, Lumbago, Neuralgia and all Aches and Pains. For sale everywhere.—jly22,tf

New Stamping Machine

A new electric date stamping machine was installed at the G. P. O. yesterday, similar to the one already in use. With both machines running, 600 letters can be defaced and date stamped per minute, and during the busy season can perform the work of six men. When mails are being received and despatched at the same time each machine will be allotted its own work. They are property of the International Postal Supply Co., of Brooklyn, N.Y., and are rented to Post Offices throughout the world. Stamper Wm. Day, of the G. P. O., will operate the machines.

CLOSING OUT

all our Summer Merchandise by lowering prices in a manner almost unheard of. Many extraordinary specials prepared for to-day and all week.

Final Clearance of all Summer Goods.

Every prudent shopper should take advantage of our bargain news. Come and get your share of the

SAVINGS AVERAGING FROM A THIRD TO A HALF.

45c. DISH PAN. Our big leader and a big bargain. .. Special to-day. **29c.**

20c. MEN'S TIES. Many different patterns in natty styles, a grand selection and price less than cost .. **10c.**

45c. ENAMEL TEA KETTLES. In good quality enamel and price away down. Special .. **35c.**

75c. MEN'S SHIRTS. In many patterns and very newest styles. Come and see our selection.. **55c.**

50c. CASTORIA. Will make you well. Price only **35c.**

30c. WILLIAMS' TALCUM POWDER .... **25c.**

6c. GLASS TUMBLERS. In fine quality glass, offered at a special price ..... **4c.**

$1.30 WOMEN'S HATS. A very special lot, suitable for fall wear. Your choice ..... **50c.**

35c. SLOAN'S LINIMENT. One of the best Liniments made. Price to-day ..... **29c.**

2 IN 1 SHOE POLISH. Regular 10c. .... Special ..... **9c.**

15c. BUTTER DISHES. Something that everybody needs. You had better come early at this price, only .. **10c.**

WE GIVE Travel COUPONS

We give Travel Coupons with every cash purchase.

THE FAIR

St. John's Newest Specialty Store.

Cor. Water and Springdale Streets.

Come and see our 5, 10, 15, 20, 25c. Bargain Counters, which are overloaded with grand bargains.

Advertise in the Evening Telegram

Fresh Cream--daily.

Bishop Sons & Co,

Limited.

Grocery Department.

N. Y. Chicken, N. Y. Corned Beef

BELGIAN HARES

KILLED TO ORDER.

Stilton Cheese.
Gorgonzola Cheese.
Cheddar Cheese.
McLaren's Cream Cheese.
Parmesan Cheese.

Vegetable Marrows.
Cucumbers.
Cauliflower.
White Table Onions.
Lettuce.
Radishes.
Celery.
Tomatoes.
Dandelion
Spinach.
Asparagus
Succotash.
Pickling Tomatoes.

Moirs Slab Cake.

Oxford Sausage in Tomato.
Wild Boars' Head.
Scotch Haggis.
English Brawn Sausage.
Frankforts Sausage.
Veal and Ham Sausage.
Pork Sausage.
Liver Sausage.

AMERICAN BEAUTY BUTTER.

Royal Mint Sauce.
Red Pepper Sauce.
Green Pepper Sauce.
Chili Sauce.
Lea & Perrin's Sauce.
Bananas.
Oranges.
Table Apples.
Grapes.
Lemons.
Pineapples.
Grape Fruit.
Preserving Plums.

Abdulla Cigarettes.

Abdulla Tobacco.

'Phone 679.

ARMY and NAVY SPORTS,

Under the distinguished patronage of His Excellency the Governor and Lady Davidson.

WILL BE HELD ON

Saturday next, Sept. 30th,

beginning at 3 p.m., at

St. George's Field.

Admission 10c. Grand Stand 10c. extra.

Excellent programme arranged. Refreshments provided by a Ladies' Committee. FIRE WORKS. Proceeds will be given to the W. P. A.

After Another Few Weeks

Cattle owners will be obliged to "HAND FEED" their stock, and as we figured on this contingency we are heavily stocked and fully prepared to supply our Customers with everything in the FEED line.

To-day we offer

Yellow Corn,
Yellow Corn Meal,
Cattle Feed,
Bran & Oats.

And to arrive we are booking orders for

One Carload Gluten Meal.

F. McNAMARA,

Queen Street.

IN STOCK

Motris & Company's

SPARE RIBS,

In Barrels; also, a full line of their famous

Supreme Brand

Tinned Meats.

HARVEY & CO.,

Limited.

Pictorial Paper Patterns,

FOR OCTOBER, ON SALE.

A SPECIALTY.—The Silex Glass Coffee and Tea Filter. A free trial if desired.

CHARLES HUTTON,

Fancy Goods Department.

Having enjoyed the confidence of our Outport and City patients for many years, we beg to remind them that we are "doing business as usual" at the same old office, 203 Water Street.

Remember, Lehr's Teeth stand for durability and workmanship, combined with good fit.

Full Upper or Lower Sets $12.00
Good Clean Extraction Without Pain . . . . . 25c.

A. B. LEHR,

(The Senior Dentist)

s,tu,th,tf 203 WATER ST

Let Us Fill Your Order from FRESH SUPPLIES.

ELLIS & CO.,

LIMITED.

203 Water Street.

Fresh New York Turkeys.
Fresh New York Chicken.
Fresh New York Ducks.
Fresh N. Y. Corned Beef.

Preserving Plums,
LARGE BASKETS.

Ripe Tomatoes.
Fresh Cauliflower.
New Carrots.
New Parsnips.
Fresh String Beans.
Fresh Green Peas.
Fresh Broad Beans.
New Potatoes.
New Turnips.
Fresh Cucumbers.
California Celery.
New Beetroot.
New Cabbage.
Vegetable Marrows.

Bananas.
Grape Fruit.
Navel Oranges.
Dessert Apples.
Red and Blue Plums.
Bartlett Pears.
L. C. Peaches.
California Grapes.
Palermo Lemons.

Green Tomatoes.
Green Peppers.
White Pickling Onions.
Pickling Spices.
Bay Leaves.

Fresh Consignment Taylor's Celebrated Confectionery.
2, 1 and ½ lb. boxes.

REMEMBER OUR TELEPHONES.
Nos. 482 and 786.

SKINNER'S Monumental Works,

ST. JOHN'S, N.F.

(Established 1875.)
829 and 833 Duckworth Street.

A large assortment of Headstones and Monuments always in stock. Latest designs, etc., with prices and sizes to suit everybody. Outport customers can save time and money by writing to-day for Catalogue of designs and Price List. We have satisfied thousands of customers with our mail order system of buying from our photo designs.

N. B.—First-class carving and durable lettering, combined with first-class stock, give us the superiority. Give us your order and get the best there is at reasonable prices for good work only.

LOCAL CEMETERY WORK PROMPTLY ATTENDED TO.
apr15,6m,s,tu,th

MINARD'S LINIMENT LUMBERMAN'S FRIEND.

Smallwood's BIG SHOE SALE!

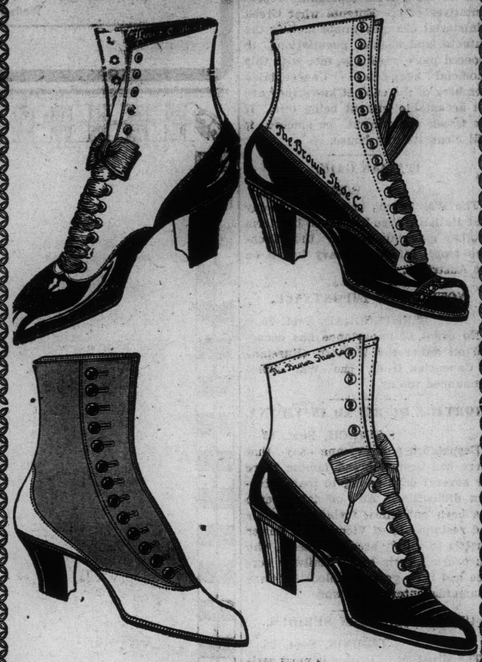

FOUR HUNDRED PAIRS

Ladies' Fine Button and Laced Boots,

in Tan Calf, Patent Leather and Gun Metal Calf, with Grey, Fawn and Black Cloth Tops, in the following sizes: 2½, 3, 3½, 4 and 4½. These Shoes retail in some shoe stores for $4.00, $4.50 and $5.00. **Sale Price, $2.00, $2.50 and $3.00.**

NO CHARGING. NO APPROBATION.

N.B.—These Shoes are solid in every particular, being Goodyear welted.

F. SMALLWOOD,

THE HOME OF GOOD SHOES (Ladies' Dept.)

PILK HOOK.

The best Jigger ever invented. Ask for O. MUSTAD'S and see if you don't get the fish every time. Use a swivel at each end of the sed line, this makes the jigger act as a spinner.

sep2,eod,tf

Choice Gravenstein Apples!

250 brls Choice N. S. Gravenstien Apples,

due Friday morning per S.S. Florizel.

GEO. NEAL

New Hats for Autumn!

Now showing, Ladies', Misses' and Children's New Fall Hats in newest and most fashionable styles. Call and

SEE THEM TO-DAY.

Also special showing of New Fall Millinery, including Ribbons, Flowers, Fruits, Mounts, etc.

William Frew.

REID-NEWFOUNDLAND COMPANY.

Charlottetown Excursion!

Excursion Tickets will be sold to Charlottetown, P. E. I., for the Exhibition to be held September 26th, 27th, 28th, 29th. Tickets are good going on Sunday, September 24th, and Tuesday, September 26th. Return limit October 2nd.

One Way First-Class Fare.

Reid-Newfoundland Co.

WINDOW GLASS.

Received by S. S. "Florizel,"

A large shipment of

Superior Quality Window Glass,

Sound and well packed in strong Boxes.

Special Prices to Wholesale Buyers.

Bowring Brothers, Ltd.,

HARDWARE DEPARTMENT.

Gravenstein Apples, etc.

To arrive next week.
200 brls. GRAVENSTEIN APPLES, 500 half brls. PEARS.
Now in Stock:
100 brls. APPLES—Duchess.
100 cases SILVERPEEL ONIONS.
30 brls. NOVA SCOTIA POTATOES.
30 cases ORANGES. PRICES RIGHT.

BURT & LAWRENCE.

STEER Brothers

Grocery.

Goods in Stock:

200 boxes EVAPORATED APRICOTS.
500 boxes CALIFORNIA RAISINS.
500 half chests CEYLON TEA.
200 cases PURITY MILK.
25 cases SEA DOG MATCHES.
50 cases MAGIC BAKING POWDER.
300 bxs. CITRON & LEMON PEEL—10 lbs. ea.
75 cases LIBBY'S MED. BEANS.
100 cases SUN PASTE.
150 cases LIBBY'S MILK.

'Phone 647.

STEER Brothers.