WILLIAMS PIANOS

The Toronto World.

"WE HAVE PLEASURE IN STATING that we have used Radnor Water with great satisfaction.....We carry it on all our steamers.....It is a first-class table water. —BEAVER LINE S.S., G. W. Ringland, Passenger Agent, November 11th, 1896.

EIGHTEENTH YEAR — EIGHT PAGES—THURSDAY MORNING SEPTEMBER 23 1897—EIGHT PAGES — ONE CENT

Senate Reading Room
Pianos
SENATE P.O.

A CALAMITY IN ITALY.

Forty or More People Killed as the Result of a Cyclone.

LARGE SECTION OF COUNTRY DEVASTATED

Seventy Persons Wounded and Twenty Houses Destroyed by the Storm.

Progress of the Campaign in India—Generals Blood and Elles Have Joined Forces—Gen. Jeffreys Punishing the Tribes—The Nile Expedition Halted—Disastrous Collision of Steamers at Fiume, Austria, Causing a Loss of Half a Hundred Lives—German Torpedo Boat Sunk and Duke Frederick William Drowned With Others—Cable News.

Brindisi, Italy, Sept. 22.—A cyclone swept over Sava, Oria and Latiano, all in the Province of Lecco, yesterday evening. Forty persons were killed, 70 people were wounded, 20 houses were destroyed and telegraphic communication with the scene of the disaster was cut off.

Fearful Loss of Life.

Brindisi, Sept. 22.—At Oria, the railway depot was demolished and all the railway men engaged there were killed. Two chateaux and 30 houses were destroyed in a neighboring village, where 20 were killed and 24 injured.

At Mesagne, a province of Lecce, 15 were killed and 5 injured. Great tracts of country have been devastated by the hurricane.

THE INDIA CAMPAIGN.

Generals Blood and Elles Have Combined Their Forces—Treachery in Gen. Jeffreys' Camp.

Peshawur, Sept. 22.—A despatch from Lakarai says that the attack which the Haddah Mullah made at 9 o'clock on Monday evening on Camp Nawagai, where General Sir Bindon Blood is in command, was marked by several fierce rushes upon three sides of the British square simultaneously. The enemy was so determined that the bodies of tribesmen were found a few yards from the muzzles of the mountain guns.

The forces of General Blood and of General Elles have now been combined at Lakarai. General Blood will give General Elles one of his brigades and will take the other to support General Jeffreys, who is having further trouble with the Mahmunds.

Treachery of Afridis.

Simla, Sept. 22.—The brigade of General Jeffreys continues the task of punishing the rebellious tribes. Yesterday Umra Khan's village, Zogai, was chastised. General Jeffreys encountered but small opposition, though several Sepoys of the Afridi tribe deserted with rifles and ammunition. One Afridi killed a fellow-sentry and a Sikh deserted. Both took their rifles.

After the attack on General Sir Bindon Blood's camp, at Lakarai, last evening, the enemy left twenty dead upon the field and carried off the bodies of others who were killed.

MOST OF THEM PERISHED.

A Deplorable Calamity at Fiume, Austria, Which Cost Over 50 Lives.

London, Sept. 22.—A despatch to The Daily News from Vienna says that the steamer Ika, with a crew of ten, and carrying 50 Austrian passengers, was entering the port at Fiume, on the River Fumara, at 7 o'clock last evening (Tuesday), while the Bora was blowing hard, when she collided with the English steamer Tirza, which was leaving. The bows of the Ika were stove in and she sank in two minutes. Boats hastily put off and saved the captain and seven others, but most of the passengers perished. The cries of the drowning were most distressing. The casualty took place in full view of thousands, who crowded the piers in the greatest excitement and alarm.

German Duke Drowned.

Hamburg, Sept. 22.—Torpedo boat No. 36 has been capsized and sunk near the first lightship off Cuxhaven. Eight of her crew, including her commander, Duke Frederick William of Mecklenburg-Schwerin, were drowned. The Duke was born in 1871, held the rank of lieutenant in the German navy, and was a brother of the Grand Duke of Mecklenburg-Schwerin. A salvage steamer has gone to the scene of the disaster.

The Town is Mourning.

Schwerin, Sept. 22.—The mother of the Duke received the news of his death at 6 o'clock this evening at Castle Babenstenfeld. The whole town has been thrown into deep mourning. The church bells were tolled and the performance at the Court Theatre was abandoned.

BANKERS UP IN ARMS.

The Governor of the Bank of England Has Some Trouble Ahead.

London, Sept. 22.—A meeting of the bankers of London, called to protest against the action of the Governor of the Bank of England, in relation to the silver reserve, was held at the clearing house to-day. There was a large attendance of representatives of powerful interests. Several of the prominent banks were not represented, but according to the statements of those who participated in the meeting, their absence was due to the fact that their heads were not in or near London at the present time.

A resolution, protesting against the Bank of England's proposed action, was adopted. This resolution will be embodied in a letter to the Governor of the Bank of England, and it will be presented to him to-morrow.

The bankers who were present at to-day's meeting were pledged to secrecy in regard to the proceedings. Mr. Robert Benson, who threatened at the recent meeting of the Bank of England to sell his bank stock if silver reserves were held, took a prominent part in the meeting to-day. This protest upon the part of the London bankers is unprecedented and is the only thing talked about at present in financial circles.

BURNED THE TREATY.

Athenians Made a Bonfire and Destroyed a Copy of the Peace Treaty.

Athens, Sept. 22.—With the exception of The Asty and The Akropolis, the newspapers are preaching a national crusade against the conditions of the peace treaty with Turkey.

Several of them publish interviews with members of the Legislative Assembly (the Boule). In a few instances the Deputies favor war, but the majority adopt a very reserved attitude.

A mass meeting was held this evening in Concord-square to denounce the terms of peace, and a copy of the treaty was placed upon a bonfire and burned amid a great uproar.

It is reported here that the Count Muravieff, the Russian Foreign Minister, has told the Greek Minister at St. Petersburg that the European concert considered it had finished its mission and that any decision taken by Greece would be made at her own risk and peril. General Smolensky has been ordered to start for Volo immediately.

LONDON TAILORS HIT HARD.

Dingley Tariff Keeps Travelers from Having More Than Two Suits of Clothes.

London, Sept. 22.—London tailors have been hit hard by the Dingley tariff. Travelers find that the hundred dollar limit leaves room only for two cheap suits. Many orders have been countermanded since the new tariff came into operation, and the tailors are in despair at the loss of so much American trade. Some big houses have been accustomed in the past to send travelers with samples to take orders in America, but this business has now been killed.

It is the smaller London tailors who utter complaints about the Dingley tariff, and who are devising all sorts of schemes to evade its provisions.

Every American going back with light luggage is being implored to carry clothes for friends to the hundred dollar limit. One guest at the Hotel Cecil has distributed in this way $500 worth of clothes among half a dozen friends. Another scheme is to bring in enough cloth for a suit in the guise of a traveling rug. The London Tailors' Association will debate the Dingley bill at their next meeting.

Some Americans, before leaving, are giving away clothes bought early in the season. Enquiries are being made on every hand as to the enforcement of the Dingley law, ladies being especially interested about gloves.

Anglo-Egyptian Expedition Halted.

London, Sept. 22.—It is learned that no further advance will be made at present by the Anglo-Egyptian expedition up the Nile. It is recognized that an attack upon Khartoum would necessitate a strong backing of British troops, and owing to the troubles in India the War Office cannot send such a force to Egypt.

Wear The Slater $3 Shoe.

When you ask for Adams' Tutti Frutti see that you get it. Some dealers, to obtain a big profit, try to palm off imitations.

Another Society Event.

The Toronto Hunt Club race meeting commences on Saturday next. Society is on tip-toe to have it all that Toronto society could wish for and not the least factor in the interest will be dress. There'll be stunning costumes and handsome millinery for the lady patrons of the sport, and the men will be becomingly dressed for such occasions. Having particular reference to gentlemen's headdress, Dineens, 81 Yonge, are showing a grand collection of all the very newest blocks in such high quality hats as Stetson's, Dunlap's, Heath's and other noted English and American makers—silk and felt.

Many a nice fur wrap, shoulder cape, collar, colkarette is being sold from their beautiful fur stock with the idea of extra comfort at the grand stand.

Cook's Turkish Baths, 204 King W. Open all night. Bath and bed $1.

The Outlook.

A splendid autumnal activity sprang into existence during the Fair, and has kept gurgling ever since in new neckwear and new French cambric shirts at Quinn's. All the new hair stripe designs in silk string ties have been dropped to twenty-five cents. We show a larger variety of new puffs and Ascots than any store, wholesale or retail, in the Dominion.

Scotch Tweed Suits to order as low as $16. Bunt & Co., 119 Yonge.

Lake View Hotel, Parliament and Winchester-streets; terms $1 and $1.50 per day. Special rates to weekly boarders. Table d'hote, 6 to 8 o'clock. J. H. Ayre, proprietor. 246

The Slater Shoe can be purchased only at The Slater Shoe Store, 89 King West.

OLIVER LEAVES THE FIRM.

PARTNER LAURIER: I'm sorry Oliver has withdrawn his capital and retired. Victory may take a notion to do the same and then there'll be only me and Israel Tarte left.

TELEGRAPHIC BRIEFS.

Charles A. Dana, the aged editor of The New York Sun, is very ill.

The Tarte-Grenier libel case at Montreal has been again postponed. It is expected to come on to-day.

The Brazilian Government troops have gained a victory over the fanatical rebels, after a bloody battle.

A despatch from Houghton, Mich., says samples of ore from Michipicoten, Ont., sent to the smelting works at Houghton assayed only 75 per cent.

A report from Ottawa says that Mr. C. R. Devlin, ex-M.P., has grown tired of his job in Ireland and intends to come back and run for the Commons.

It is said Sir Oliver Mowat's resignation is in the hands of the Premier, and has been accepted, but is dated ahead so as to allow Deputy-Minister of Justice Newcombe to return from British Columbia.

Hon. G. R. Colborne, A.D.C. to General Montgomery Moore, commander of the forces at Halifax, while visiting at Vancouver, plunged into English Bay and rescued a 5-year-old child who had fallen into the water.

George W. Brown of Sault Ste. Marie, some years ago, on a forged deed, secured $10,000 from the United States Government for some land. Heirs of the Chippewa Indians, who owned the land, entered suit to upset the transfer and have won. The land is now worth $50,000. Brown is dead, and the Government is out the $10,000.

Aids digestion wonderfully—Adams' Tutti Frutti Gum. See that the trade mark name Tutti Frutti is on each 5 cent package.

This Coal "Takes."

Each year the number of tons of coal sold by the firm of John Kent & Co. increases by thousands. The reason of this is because of square dealing and real good coal. Praises are numerous around town in favor of this firm, and the result is that they have been busy filling orders. Order a day ahead by telephone 624. Office 65 Yonge, opp. Webb's, below King. 246

Cook's Turkish Baths, 204 King W. Open all night. Bath and bed $1.

The Arlington.

This well-known, first-class hotel will, on and after the 14th of Sept, be available for permanent guests. The hotel is now under entirely new management, and has been greatly improved and newly furnished and decorated; steam heat in every room; an excellent cuisine is provided; conducted on both American and European plans. Inspection invited. Terms on application. 2467

"Salada" Ceylon Tea is healthful.

H. M. S. Imperieuse Under Orders.

Victoria, B.C., Sept. 21.—It is reported that the British flagship Imperieuse has been ordered to sail for San Jose, Guatemala, Wednesday, serious trouble being apprehended.

Patent Steel Shingles.

Ask the Metal Shingle and Siding Co., Limited, Preston, Ont., for circular descriptive of the new shingle which locks, when laid, on all four sides, making it impossible for rain or snow to drift up under them. ed

Ask your grocer for Armeda Ceylon Tea.

Fetherstonhaugh & Co., patent solicitors and experts, Bank Commerce Building, Toronto.

Toronto Exhibition.

Visitors to the exposition should call at Blight Bros., 65 Yonge-street, and see their line of fountain pens at 75c each, complete with box and filler.

Pember's Turkish Baths 75c Evening, 50c; Bath and Bed $1. 127 Yonge.

IS IT A FREEZE OUT

That the Grand Trunk and S.S. Cos. Are Aiming At?

LEAGUE AGAINST THE C.P.R.

To Kill Halifax and St. John and Give the G.T.R. the Trade.

Mr. Hays and the Steamship Companies Said to Have Put Their Heads Together to Divert Traffic From Canadian Ports for the G. T. Rs'. Benefit, or Make the Canadian Pacific Pay the Grand Trunk's Price to Get Into Portland.

Montreal, Sept. 22.—(Special.)—The World's article on the attitude of the steamship companies towards the fast line has attracted attention here, it being published in the evening papers. I learn that the refusal of the Allan and Dominion Lines to call at Halifax if the mail subsidy is not forthcoming is part of an understanding with the Grand Trunk Railway. Mr. Hays and the steamship companies are in league to kill off Halifax and St. John and divert the traffic to a foreign port over the Grand Trunk system. This would lead to the practical closing of Canadian ports for five months and the discrediting of the fast Atlantic scheme in England.

Is Freeze-Out the Game?

Part of the deal also seems to be to freeze out the Canadian Pacific, or to make them pay the Grand Trunk's price to get into Portland. The generally accepted idea is that if those lines decline to call at St. John the Government may subsidize the Beaver Line, and whatever other line would make it a point of sailing from St. John. The C. P. R. would give every assistance to such a move, as it has spent considerable money in developing this port.

Mr. G. B. Reeve, General Traffic Manager of the Grand Trunk, was asked to-day if the decision of the steamship lines would benefit his company, and replied: "Well, no. As long as the Government gave a subsidy for carrying the mails we did not object to the Allan and Dominion Line boats calling at Halifax, but in the event of the Government not giving a subsidy to these lines we certainly should object to their calling at any port, either before arriving at or after leaving Portland. We believe that in such a case we ought to have the benefit of a direct service."

The raging toothache why endure, when Gibbons' Toothache Gum will cure? Price 10c. 246

Lakeview Hotel.

Parties looking for winter accommodation should not overlook the Lake View, cor. Winchester and Parliament-streets. Special terms to weekly boarders. Dinner 6 to 8 p.m.

DECIDED TO WAIT.

Eighty Miners Have Returned to Victoria, B.C., to Spend the Winter.

Victoria, B.C., Sept. 22.—The steamer Queen, which arrived this morning, brought back 80 miners who decided to wait until spring before proceeding to the Klondike. Winter has set in in earnest in the White and Chilcoot Passes, there being four feet of snow on the summits, and ice is forming on the small streams.

Blaze at Campbellford.

Campbellford, Sept. 22.—Late last night the Montreal boot and shoe house conducted by J. R. Walker of this place, was discovered to be on fire. The stock, which was insured for $2000 in the Northern, was badly damaged. The building was owned by Matthew Galvin, and was insured for $3000 in the Mercantile.

Nottawasaga Pioneer Dead.

Collingwood, Sept. 22.—Angus Bell, Clerk of Nottawasaga Township, died the early part of this week, and was buried yesterday. Mr. Bell was one of the first settlers in the township, and has held the position of Township Clerk for over 50 years. He was a Highland Scotchman by birth, and was past 83 years of age when he died.

Special Double Trips Empress of India.

The Empress will leave Toronto at 7.40 a.m. on Sept. 24, 25 and 27, as well as at 3.20 p.m., and will also return to Toronto on the evenings of Sept. 23, 24 and 25, leaving Niagara Falls each evening at 9 o'clock, thus giving people ample time to see the fireworks, etc., and getting home same evening. The rate is only $1, return, and should attract a large crowd. Passengers by the 3.20 trip can have two and a half hours at Niagara Falls and return same evening.

Pember's Turkish Baths. Open all night. Bath and bed $1. 127 Yonge.

Monuments.

See our designs and prices before purchasing elsewhere. We are manufacturers. The McIntosh Granite and Marble Company, Limited, office and showroom, 524 Yonge-street, opposite Maitland-street. Works, Yonge-street, Deer Park. 146

Cook's Turkish Baths, 204 King W, Ladies 75c; gents, day 75c, evening 50c.

MARRIAGES.

FOSKEY—MEAD—On the 8th of September, 1897, at the residence of the bride's parents, Meshanticut Park, Providence, R.I., by the Rev. F. W. Williams, rector of Christ Church, Pontiac, Emillia Pauline Mead, formerly of Toronto, to Mr. Joseph W. Foskey of Cominicut, R.I.

DEATHS

GUYETTE—On Sept. 22nd, at the residence of her son-in-law, James Murphy, 123 Isabella-street, Julia Louise La Marche, widow of the late Jean Baptiste Guyette.

Funeral private.

HEAKES—At 4 Badgerow-avenue, Toronto, on Tuesday evening, Sept. 21, Margaret Morrison, beloved wife of Samuel R. Heakes. 45

Funeral from Trinity Church, King-street east, on Friday afternoon, Sept. 24, at 4 o'clock. Service at house private.

LENNOX—At 286 Main-street west, Hamilton, on Wednesday, Sept. 22, Letitia, wife of John Lennox.

Funeral Friday, 3 p.m.

MARTIN—On Monday, Sept. 20, 1897, at Ferndale, Muskoka, Christopher Martin of C. Martin & Co., 153 King-street east, Toronto.

Funeral from 24 St. Mary-street, at 4 o'clock, on Thursday, to Mount Pleasant Cemetery.

A WEAK-KNEED POLICY.

Opinions on the Government's New Timber Regulations.

HON. ROSS SAYS THEY MAY GO FURTHER

But He Attempts to Show Why This Could Not Be Done at Present.

Says the Lumbermen Are Not of One Mind on the Subject—The Question of Prohibiting the Exportation of Saw Logs is Still Under Consideration, According to the Minister of Education, but He Could Not Say Whether or When It Would be Enforced—Press Opinions of the New Policy—Rejoicing in Michigan.

While Tuesday's Order-in-Council of the Ontario Government, practically prohibiting the importation of foreign labor and supplies in connection with the manufacture of sawlogs within the province, met with general approval, there was a pretty widespread opinion that the new regulations did not go far enough. The majority of the public thought that the Cabinet should have been more drastic in its action. The feeling of the people, as learned by The World, was that the Government should have forbidden the export of sawlogs to the United States.

From all accounts those most pleased by the Government's action were the owners of Michigan lumber mills. They had feared that Mr. Hardy and his colleagues would stop the exportation of Ontario logs and thus cause their mills to shut down. They now look forward to doing a big season's work in manufacturing Canadian logs into lumber.

Want a Cabinet Minister Says.

The Michiganders may, however, be crowing too soon, for the Administration may yet prohibit any Crown timber from leaving the province, except as manufactured lumber.

At least so The World gathered from a conversation with Hon. G. W. Ross last night. The reporter tried to get an interview with the Minister of Crown Lands, but could not reach Mr. Gibson. He found Mr. Ross, however, and the Minister of Education, of course, knows the considerations that moved the Government to the present action and why the policy was not pursued further.

"Is it to be understood," queried the reporter, "that the passage of Tuesday's Order-in-Council means that the Government has decided not to interfere with the export of sawlogs?"

"Not at all," replied the Cabinet Minister. "That is another question altogether, and we still have it under consideration. We are waiting for further information before making up our minds about it. The lumbermen themselves are not of one mind as to what should be done. Some owners of timber berths wish to see things left as they are, while others want us to step in and prevent the exportation of logs. The question is under discussion, as I said before."

"Are you likely to come to a decision soon in the premises?" was asked.

"I can't say just how soon. We have to try to avoid appearing too anxious to retaliate against the States. And then there is the circumstance that the present timber berth leases do not run out until April 1. It would seem hardly fair to impose restrictions regarding these leases, which were let unconditionally."

Judging from the last sentence, the likelihood is that the exportation of Ontario saw logs will not be interfered with till after next spring at the earliest, if at all. However, the Minister would not say so positively.

The Provincial Elections.

While talking to the Minister The World man incidentally remarked that he supposed there was no use in asking when the general elections would be brought on.

"It may be next week, and it may not be for some time," replied the Minister. "To tell you the truth we have not ourselves positively decided upon any date of dissolution."

"But is not the activity of the members of the Government in arranging for meetings all over the country significant?"

"Oh, no! We take the same view of the thing as Mr. Whitney does. The province is a big one to get over, and when the elections are brought on we shall want to spend some time in our own constituencies."

"Later On, Perhaps."

The Hamilton Herald (Ind.) has this to say about the new regulations:

So far as they go these new regulations are commendable and along the right lines. They will allay much discontent. It has been galling for Canadians, anxious to be employed in the lumber camps of this province, to be compelled to remain idle and see men imported from Michigan employed in cutting and rafting timber for their Yankee employers. In thus excluding alien labor from the lumber camps the Government has done well. Later on, perhaps, it can be persuaded to do even better.

"A Rank Failure."

The Evening Star (Toronto), which is generally satisfied with the Liberal way of doing things, refers to the new policy as "a rank failure." It says:

The Ontario Government's policy on the timber question, as announced in another column, is a half-way-house sort of an affair.

The desire of the lumbermen and of the whole province is to have the work done in the mills of Ontario by residents of Canada.

The Government's regulations contain nothing which will effect the fulfilment of this wish; they require not that all trees felled in Ontario shall be sawn into lumber here, but simply that those trees which the limit holders choose to saw here shall be sawn by residents of Canada. There is nothing in the regulation to prevent the export of the logs to Michigan and the sawing of them there.

The second provision, that all supplies must be purchased in Canada, will not atone for the weakness of the first clause. If the limit holders choose to tow the logs over to Michigan and saw them there, there will be no mill employes here to need supplies. Business here will benefit only by the supplies sold to the men who cut the trees.

The Government possibly hesitates to offend United States lumbermen by requiring the sawing of the logs here; but it has simply provided a regulation which will offend and harass them anyway, while Ontario will derive no corresponding benefit.

Residents of Canada must cut the trees down, but what will they do for the rest of the year? There will be no mills here for them to work in, and they cannot go over to Michigan for employment.

The whole affair convicts Mr. Hardy and his colleagues of vacillation and lack of backbone; they have not the courage of their convictions, and have bungled the matter in an attempt to please both parties while pleasing none. —W.

That Secret Interview.

Premier Hardy's action in granting a private audience to Michigan lumbermen before determining upon a policy as to the exportation of sawlogs has met with severe criticism. The Telegram (Toronto) says:

Hon. A. S. Hardy showed all a lawyer's reverence for vested rights when he admitted to a private audience American owners of Ontario timber limits before determining upon a policy as to the exportation of saw logs.

It probably never occurred to Mr. Hardy that the American Government had given scant consideration to the rights of Canadian workingmen in imposing a prohibitive duty upon Canadian lumber, and that these workingmen have economic rights which it is his duty to regard in preference to even vested rights of hostile aliens.

The Ontario workingman has the right to expect that the Government shall secure to him the labor which properly belongs to this province. As it is at present Americans need our logs, which, by their own labor, they change into lumber. Once we shut off their supply of logs necessity will force them to admit our lumber and pay for the Canadian labor which produces it.

What Were the Reasons?

It is unfortunate that the Government consented to grant that secret interview. The people of Ontario have a right to know the reasons which have caused the Government to refrain from adopting a source which would certainly have been endorsed by public opinion. No doubt the members of the Government will explain those reasons later. But it would have been more satisfactory if the people had been allowed to learn them first hand.—Hamilton Herald.

Rejoicing in Michigan.

A special from Bay City, Mich., says:

Lumbermen here are to-day rejoicing over the decision of the Government of the Province of Ontario not to enact regulations which would require all logs cut in Ontario to be sawed in Canada.

This act on the part of the Government is of tremendous interest to Michigan lumbermen. Until recently they dreaded a regulation that would require all the lumber to be manufactured in Ontario. This would have meant an enormous loss to Michigan lumbermen.

Continued on Page 2.

Lord Douglas as a Miner.

In company with Hon. William Clarke of Australia, Lord Douglas of Hawick visited the Bureau of Mines yesterday for the purpose of securing information regarding the mineral areas of the province. It is understood that he will leave for Michipicoten in a day or two.

Mr. Edwards Declined to Answer.

Very little information came out of the examination of Mr. Edwards, one of the adjusters of the John Eaton fire losses, which took place at Examiner Bruce's chambers, Adelaide-street east, yesterday afternoon. Mr. Robert McKay of Beatty, Blackstock & Co. and Mr. Leighton McCarthy were the lawyers present, but, beyond a few introductory questions, Mr. Edwards declined to answer, and it is quite likely that a motion will be applied for to compel the adjuster to answer.

Armeda Ceylon Tea sharpens the intellect.

Hurricane Moving Northeastward.

Meteorological Office, Toronto, Sept. 22, 11 p.m.—The West India hurricane, which was off the Florida coast last night, is moving northeastward and will probably pass to the southward of Nova Scotia. The weather has been fine throughout the Dominion and very warm in the Northwest Territories and Manitoba.

Minimum and maximum temperatures: Esquimalt, 50—68; Calgary, 48—66; Swift Current, 46—80; Winnipeg, 40—86; Port Arthur, 40—60; Parry Sound, 50—66; Toronto, 48—64; Ottawa, 46—58; Montreal, 42—60; Quebec, 34—58; Halifax, 42—62.

PROBS.: Winds mostly easterly, fine weather; stationary or higher temperature.

"Salada" Ceylon Tea is pure.

Steamship Movements.

	At.	From.
Sept. 22.		
Majestic	New York	Liverpool
Empress of India	Vancouver	Hong Kong
Mohawk	New York	London
State of California	Moville	Montreal
Teutonic	Liverpool	New York
Lycia	Father Point	Bristol
St. Paul	Southampton	New York
Manitoba	London	New York
Willehad	Baltimore	Bremen
Switzerland	Philadelphia	Antwerp
Fulda	New York	Genoa
Munchen	Bremen	Baltimore
Pennland	Queenstown	Philadelphia
Massdam	Rotterdam	New York
Fernside	Belfast	Newcastle, N.B.
Jacob Bright	Glasgow	Chicoutimi
Circassia	Glasgow	New York

EXCLUSIVELY GENTLEMEN'S FINE FOOTWEAR.

Price Stamped on the Sole—

$2.75, $3.50 and $4.50

THE LILY $2.75 SHOE TRADE MARK

Our shoe at $2.75 is the best Gentlemen's Shoe on earth, and better than any $4.00 shoe sold in Toronto—16 shapes, 300 different styles and 136 sizes, from 4 to 12.

American Goodyear Welt Process

Our Lasts are the Finest Fitters, the best wearing and most Stylish in Shape of any which are being shown in the world.

Sole Agents for Burt & Packard's World's Famous "Korrect Shape" Shoes.

GUINANE'S—ONLY KING-ST. STORE, 5 DOORS FROM YONGE-ST.

JOHN GUINANE LATE OF GUINANE BROS.,

Open till 10 p.m. 15 KING ST. WEST.

FEES IN GENERAL MARKET

A Troublesome Question for the City Fathers.

CITY SOLICITOR'S DECISION

Does Not Show a Practical Way Out of the Difficulty.

It May Be Necessary to Compel All Farmers Doing Business in the City to Go Into the Market — Mr. Ferrie's Wedding—Farmer Smith Taxed Heavily for Striking His Hired Boy, Who Had His Arm Around the Farmer's Daughter—Hamilton General News.

Hamilton, Sept. 22.—(From The World's Staff Correspondent.)—At a meeting of the Markets, Police and Jail Committee this afternoon City Solicitor Mackelcan handed in his opinion regarding the fixing of a rate and the collection of fees on the Central market. Under the Flatt Act, which comes into operation on Jan. 1, the rates for single and double rigs come down some 50 per cent., to 10 and 15 cents respectively. According to the Solicitor's advice the present rates can only be kept up by fencing in the market property, and this course will not be attempted. To neutralize the Flatt Act, however, the city may compel all farmers doing business to come into the market.

A resolution was put through fixing the rental of the McQuesten estate at $150. the verandah facing the market to come down in 30 days.

Applications for weigh clerk at the new T. H. & B. scales were received from C. J. Kerr, A. Massie, H. Cooper, E. Fuller, J. Miller.

Proposed Pickle Factory.

Mr. John Wilson of Chicago, representing the Heinze Pickling Co., of Pittsburg, Pa., is in town with a view to looking up a site, if the arrangements can be made, for a branch factory of this industry. The Heinze firm has 35 factories running in the States. Its establishment here would give employment to 500 city hands, and some idea of the great benefit which would accrue to farmers can be gathered from the fact that the factory would require fully 200 acres of cucumbers alone. Mr. Wilson is negotiating with Mr. F. H. Lamb for the old Wanzer building, and is delighted with this city.

The Royal Hotel.

The inspectors of the Royal Hotel held a short meeting to-day and then adjourned until to-morrow. Some trouble is being experienced in the disposal of the license, which is estimated at some $4000. The building will likely be closed on the 1st of October for the projected improvements.

Mr. R. B. Ferrie's Wedding.

The residence of Mrs. Lyman Moore was en fete this afternoon in honor of the wedding of her daughter, Elleda, to Robert B. Ferrie, secretary of The Times Printing Co. The ceremony was performed amid ferns and flowers by Rev. Dr. Smith of Centenary Church, and the bridesmaids, who stood in this lovely spot were Miss Eva Watson and Miss Marguerite Moore. W. Hendrie, junior, was best man. The wedding tour includes New York, Philadelphia and Atlantic City.

A Potato Patch Scheme.

Ald. Findlay's potato patch scheme worked to perfection, and a basketful of the vegetables adorned Mayor Colquhoun's table to-day. Most of the cultivators of the lots are well repaid for their toil.

A Blow Which Cost Money.

Beverley Smith of Ancaster was fined $5 and costs or $15.75 altogether by Police Magistrate Jelfs this morning for striking William Clarkson, his hired man, in the face. Clarkson, according to the evidence, had his arm around Alice Smith's waist when he should have been answering a bell rung by her father. The old man lost his self-control at the sight of the familiarity.

Young Women's Christian Association.

The Y.W.C.A. has elected as officers for the following year: President, Mrs. Hoodless; Vice-Presidents, Mrs. T. C. Billingstone; Mrs. A. T. Freed, Mrs. Lazier, Mrs. Bellhouse; Recording Secretary, Mrs. Lockhart; Treasurer, Mrs. Armstrong. The total receipts of the year were $2361, leaving a balance of $248.

A Young Wife's Death.

The many friends of Mr. John Lennox, 27 King-street west, were shocked to learn of the death this afternoon of his wife. The young couple were married a year ago today. The funeral takes place on Friday at 3 p.m.

Fire and Water Matters.

The Fire and Water Committee to-night decided, on the advice of City Solicitor Mackelcan, to take possession of and fence in the pipe truck. Notices will be served at once.

Brown, Boggs & Co. were granted a two-inch stand pipe in their premises for fire protection purposes. It was also decided to advertise for tenders for an aerial fire truck, not to exceed $1500 in cost. The department has had a water rate bill of $12 against Mrs. James Thompson, who is living in a shanty 10 feet by 8 on Emerald-street. The unfortunate woman was deserted some time ago by her husband, who got some religious fancies and decided that he wasn't married to her, and her nine children have also disappeared. The water rate item was struck out.

City Engineer Barrow will represent the city at the American Society of Municipal Improvement, to be held at Nashville, Tenn., Oct. 5-8.

The sub-committee entrusted with the subject of the Leander Club's taxes will report that its assessment be cut down from $2,00 to $1200 and a refund made of some $95.

Sports at the Barton Fair.

At the Barton Fair this afternoon there were three horse races, two foot races and a bicycle race. Rattenbury's Johnny Carver won the open trot. Stroud's Nettie Y. was second and Merritt's King Wilkes third.

Field's Lady Scott won the trot for farmers' horses in straight heats. Dark's Jessie was second and Lovett's Grey Tom third.

The hurdle race for farmers' jumpers resulted as follows: Andrew Garrard 1, Albert Case 2, Cyrus Gage 3.

Ernest Harris won the half mile foot race. J. Matthews was second and E. Burke third.

Constable William Clark got first in the bicycle race, H. Tuck second and I. S. Steward third.

Minor News Notes.

The local order of Royal Templars of Temperance are forming a publishing company to add the cause with G. H. Lees as president. Twenty-five thousand dollars of stock has been subscribed.

The Ramblers' Bicycle Club has entered a protest to the Canadian Road Club against the ruling out of Alex Murray by Referee Shulte in Saturday's race. The club want the race run over again.

A large force of men is at work to-day altering the H. & D. Line to a trolley system.

Fred Landaugh, Rebecca-street, was run down by a bicyclist named Fred Chapman to-night and pretty badly hurt.

It is rumored that Fred Hart, late of the St. Nicholas Hotel, will join a light opera company in a few days, as tenor soloist.

A. D. Stewart, who was thrown by his horse at the Barton Fair grounds yesterday, is suffering a great deal of pain to-night. Dr. O'Reilly, who has him in charge, says no bones are broken, but that he will be in bed for at least a week.

J. M. Davidson of the Bank of Montreal is rapidly recovering from his late illness.

Wesley Williams, Mountain Top, was arrested at the Barton Fair this evening. He has been wanted by the police for months, to answer to a charge of stealing chickens from J. E. O'Reilly.

Fred Burdette was hurt in a bicycle collision this evening.

Dyspepsia or Indigestion is occasioned by the want of action in the biliary ducts, loss of vitality in the stomach to secrete the gastric juices, without which digestion cannot go on; also being the principal cause of headache. Parmalee's Vegetable Pills, taken before going to bed for a while, never fail to give relief, and effect a cure. Mr. P. W. Ashdown, Ashdown, Ont., writes: "Parmalee's Pills are taking the lead against ten other makes which I have in stock." ed

Traveling Made Easy.

Why go to the station and have your baggage checked when it can be done at 2 King-street east by the Verral Transfer Company? By showing your ticket your baggage will be checked from residence to destination.

Dyspepsia and Indigestion—C. W. Snow & Co., Syracuse, N. Y., write: "Please send us ten gross of Pills. We are selling more of Parmalee's Pills than any other pill we keep. They have a great reputation for the cure of Dyspepsia and Liver Complaint." Mr. Charles A. Smith, Lindsay, writes: "Parmalee's Pills are an excellent medicine. My sister has been troubled with severe headache, but these pills have cured her." ed

Are You Ruptured?

If so, get the best truss, and the best result follows. The Wilkinson Truss has cured many and can do it for you. Factory and fitting rooms, Rossin block. Consultation free. B. Lindman, prop. 46

Hon. Edward Blake, M.P., for South Longford, Ireland, has arrived in town from Murray Bay. He will likely remain here till Jan. 1.

CANCER Tumors and all blood disorders conquered; scientific vegetable treatment at home. No knife or plaster. Full particulars by mail or at office: much valuable matter in 10 page book, all free. Write Dept. S, The Abbott Myron Mason Medical Co., 577 Sherbourne-street, Toronto.

"Where Dentistry is Painless."

NO PLATES REQUIRED

Personal Beauty

Is a passport to good Society.

Perfect Teeth

Are conducive to a pleasing appearance.

Set of Teeth $3.
Set of Teeth $5.
Best Set of Teeth $7.50.
Gold Fillings, $1 up.
Silver Fillings, 50 cents.
Gold crowns, $4.
Crown and bridge work, by a specialist, $4 per tooth.
Painless Extraction, 25 cents.

NEW YORK REAL PAINLESS DENTISTS

SKIMMIN & KNIGHT, Proprietors.

S.-E. Cor. Yonge and Queen Sts., over Imperial Bank. Entrance 1 Queen St. E., Toronto.

Hours: 8 to 8. Sundays 2 to 4. Phone 1072.

A WEAK-KNEED POLICY.

Continued From Page 1.

and the closing down of some of the largest mills in the State and their removal to Ontario. They will continue to bring logs over from Canada as usual, and the Canadian mill hands will be the sufferers.

Lumbermen here scarcely expected such concessions from a people who have been talking retaliation; such a move on the part of the Canadian authorities is almost incredible, as it militates directly against their own interests.

That the men of this State are taking advantage of the easy regulation is seen from the fact that 5,750,000 feet of logs have arrived during the past few days for the Holland Emery Lumber Company of Tawas, 2,985,200 feet for Edward Hole, and 3,453,556 feet for Alger, Smith & Co., a total of over 12,000,000 feet already here, while the tugs Manistique and Protector are off Thunder Island with a monstrous raft of 67,000 pieces. All this lumber is from Canadian forests, and will be sawn here, giving employment to thousands of Michigan mill hands, where, if the Government of Ontario had not been so thoughtful of our interests, the work might have been done in Ontario mills.

Just What They Expected.

Saginaw, Mich., Sept. 22.—R. A. Loveland, President of the Saginaw Lumber and Salt Company, says the sweeping alien labor and supply clause in the new Ontario Crown Land timber regulations, is the logical result of the $2 duty expected by the $1 men. It means a serious, if not a death, blow to the lumbering interests of the Saginaw Valley. "There is no possible way of retaliating. We simply can't take out logs if the order be literally enforced. If a $1 duty had been imposed no such action would have been taken. I guess now people will wish they had a $1 duty."

GUILTY OF MANSLAUGHTER.

That is the Verdict of the Jury in the Case of Ephraim Convay, Tried at Woodstock.

Woodstock, Ont., Sept. 22.—The trial of Ephraim Convay for the murder of George Frost was continued this morning. Great numbers of people are in attendance and the town and vicinity have shown intense interest in the case.

Mr. Wallace Nesbitt made an eloquent plea for the prisoner and Mr. Lount replied forcibly for the Crown, after which Judge Meredith summed up and the case was given to the jury, who returned into court in less than an hour with a verdict of manslaughter. Sentence will be passed to-morrow.

EPHRAIM CONVAY, AGED 73.

Convicted of Manslaughter at Woodstock Yesterday.

NEWS FROM THE CITY HALL.

Another Kick Over the Assessment for the Rosedale Ravine Drive—Ward Four Appeals Concluded.

A delegation representing ratepayers with properties along the Rosedale Ravine waited upon the Court of Revision to protest against the passage of the bylaw to assess property-holders to meet the cost of opening the Ravine-drive, from Yonge-street to the Don.

The case is a most intricate one, and has been hanging fire for some years. The court decided to adjourn the case for two weeks, the delegation meantime to confer with Commissioner Fleming with a view to arriving, if possible, at a mutually satisfactory understanding.

A proposition by the court to have the city shoulder all the cost over and above the original $27,000 will be considered.

No Quorum, but Did Business.

There was no quorum of the Parks and Gardens Committee yesterday afternoon, but Commissioner Chambers was instructed to continue the putting up of the barriers along Queen's-avenue at cross-streets, to prevent cyclists or pedestrians from crossing the grass. The subject of Caretaker Kimming's cottage at the Island was also broached. The view was expressed that during the winter months the caretaker, in addition to his present duties, should act as watchman. It was also proposed to spend $1000 on the cottage.

City Hall Notes.

The Court of Revision concluded its consideration of Ward 4 appeals yesterday morning.

The Mayor and aldermen have been invited by Mayor Cole of Niagara Falls to attend the opening of the new Niagara bridge to-day.

Work will be continued on the Berkeley-street asphalt pavement.

Dr. R. A. Pyne has written the Mayor objecting to the proposed extension of St. James' Cemetery to Rosedale.

In reference to the report required of the City Engineer by the City Council as to the cost of cribwork, and as to the difference in cost between hauling refuse from the central district or to Ashbridge's Marsh, Street Commissioner Jones says that there can be but one opinion. To haul to the marsh would almost double the cost of that to the proposed dumping ground between Yonge and York-streets, and the difference in the expense connected with the utilization of each place would more than equal the cost of the crib-work for Harbor-square.

Cucumbers and melons are "forbidden fruit" to many persons so constituted that the least indulgence is followed by attacks of cholera, dysentery, griping, etc. These persons are not aware that they can indulge to their heart's content if they have on hand a bottle of Dr. J. D. Kellog's Dysentery Cordial, a medicine that will give immediate relief, and is a sure cure for all summer complaints. ed

Charged With Theft of Clothing.

An old man, William E. Joinson, who lives at 4 Adelaide place, was yesterday arrested by Detective Burrows on a warrant charging him with the theft of an overcoat and other clothing from Brownlow Lucas, who lives at the Victor Mission.

THE LUETGERT TRIAL.

Judge Vincent Sprung a Surprise — Proposes to Prove That Mrs. Luetgert Is Not Dead.

Chicago, Sept. 22.—Judge Vincent sprung a surprise on the prosecution in the Luetgert murder trial in his opening statement to-day, by reference to a man named Robert Davey, who, he said, was the original medium through whom all of Luetgert's trouble arose, and whose action resulted in Luetgert being arraigned before the bar of justice to-day, charged with murder. The lawyer claimed that Davey swindled Luetgert out of $25,000, deluding him with vain hopes of swallowing the Armours and Cudahys, that the loss of this money drove Mrs. Luetgert insane and she wandered away from home, while demented.

Attorney Vincent startled the prosecution by the magnitude of his claims in the last few minutes of the morning session. That Mrs. Luetgert is alive, he said, he would prove by witnesses who have seen her since May 1, and he would also prove that the bones found in the vat were not human, but were put there by the police authorities. As for the rings, claimed to be Mrs. Luetgert's, the attorney said he would show that they were not hers, and that she had never seen them.

The attorney's speech made an impression on those in the court room and there was a more cheerful smile on Luetgert's face as he limped back to jail.

Four Witnesses.

During the afternoon four witnesses were heard. The first witness called was ex-Judge A. A. Goodrich. The witness said that on May 3 Luetgert came to his office, and with tears in his eyes informed him that Mrs. Luetgert had disappeared. Luetgert told the witness that his wife was angry because Luetgert had lost his money, and had left him.

Ralph R. Bradley, another law partner of Attorney Vincent, testified in a similar strain to the evidence of ex-Judge Goodrich.

Adolph Elandt, a drayman, testified that on May 1 he took three barrels of grease and tallow to Luetgert's sausage factory. He understood the stuff was to be used in making soap. One day toward the close of April the witness said he was at the Luetgert factory and saw Mrs. Luetgert, who seemed to be depressed. She remarked that nearly everything was gone, and she thought she would go pretty soon too and work on a farm, where no one knew her.

Rosa Gleich was called to the witness stand to impeach the evidence of Emma Schimpke, who testified for the prosecution, and said she saw Luetgert and his wife going from the Luetgert residence to the sausage factory about 10 o'clock on the night of May. Gottlieba Schimpke, a younger sister of Emma, also testified to this fact, but as the child afterwards admitted that she did not know what state or county she was living in, her evidence was of little value. Rosa Gleich said that she was with the Schimpke girls on the night of May 1. They had all been to a dance. She declared positively that neither of the Schimpke girls had seen either Luetgert or his wife that night, and that since she testified Emma Schimpke had admitted to the witness that she had sworn falsely and tried to get her to do the same, telling her she must be "Luetgert's side."

ON THE FOOTBALL FIELD.

Queen's Rugby Men at Practice—How the Kingston University Team Will Be Made Up.

Kingston, Sept. 22.—About a dozen of Queen's footballers turned out yesterday afternoon for the first practice of the season. This may be called a good showing when it is considered that the students have only begun to return. Among the old players were Kennedy, Metcalfe, Ross, McConville and Mohr. J. Elliott of last season's city intermediate team was also on. He will be found on Queen's wing this season. Silter was on the campus and may be placed between the poles, replacing Wilson, who will play with Ottawa City team. Shaw of Queen's II. team is one of the eligibles for the senior team this year. Mohr, who played last season with the victorious Granites, will be found with the college team this year. Besides these, there were four or five colts out in uniform. Baker was expected to return to the city to-day, as was also Curtis. Queen's team is fairly well filled, but is short one scrimmager. The team will be fully as strong this season as last.

Believed to Be Implicated.

On Friday last Jacob Mehr, a dealer at 117 Richmond-street west, reported to the detectives that he had been robbed of a large quantity of scrap iron. In connection with the case Detective Black last night arrested Joseph Wyner of 123 Centre-avenue and locked him up in No. 2 Police Station. Max Goldstein, who is also implicated in the affair, was apprehended at Tweed yesterday, and will be held in custody until Detective Black arrives for him to-day.

Recovering Stolen Property.

A valise and a suit of clothes stolen from an Exhibition visitor during the last week of the Fair has been recovered in the possession of James B. Roberts, a cattle drover from Windsor, who was arrested at London for robbing a man there. Roberts was sentenced to six months in the Central Prison for his misdoings at London, and when his sentence expires the Toronto authorities will get after him.

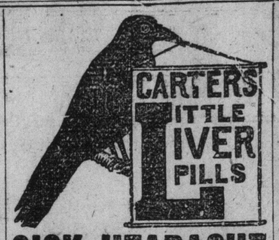

SICK HEADACHE

Positively cured by these Little Pills.

They also relieve Distress from Dyspepsia, Indigestion and Too Hearty Eating. A perfect remedy for Dizziness, Nausea, Drowsiness, Bad Taste in the Mouth, Coated Tongue, Pain in the Side, TORPID LIVER. They Regulate the Bowels. Purely Vegetable.

Small Pill. Small Dose. Small Price.

ERRORS OF YOUNG & OLD

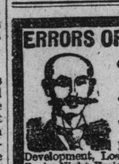

Organic Weakness, Failing Memory, Lack of Energy, permanently cured by

Hazelton's Vitalizer

Also Nervous Debility, Dimness of Sight, Stunted Development, Loss of Power, Pains in the Back, Night Emissions, Dyspepsia, Seminal Losses, Excessive Indulgence, Drain in Urine and all ailments brought on by Youthful Folly. Call or address, enclosing 3c stamp for treatise,

J. E. HAZELTON,
Graduated Pharmacist, 306 Yonge-street, Toronto, Ont.

ARTICLES WANTED.

BICYCLES FOR HIRE BY THE DAY, week, month, or season, at lowest living prices. Ellsworth & Munson, 211 Yonge-street, opposite Albert.

TIMBER REGULATIONS.

The Ontario Government Make a Half-Hearted Move to Protect Canada's Interests in Regard to Sawlogs.

The Ontario Cabinet met on Tuesday and added the following to the Crown timber regulations:

The undersigned has the honor to recommend that the Crown timber regulations be amended by adding thereto the following:

No timber licensee or holder of a permit engaged in cutting, taking or removing sawlogs or timber upon or from the lands of the Crown, or driving, boating or towing the same in Canadian waters, and no other person, firm or company engaged in or about any such work under the authority or with the assent of such licensee or holder of a permit, shall employ or engage, or permit to be employed or engaged, in any capacity whatever in and about or in connection with such cutting, removing, driving, boating or towing in Canadian waters any person who is not a resident of or domiciled in Canada, except the following persons, viz., the agent or manager having charge or supervision of the entire lumbering operations carried on by any person, firm or company within the Province of Ontario, the head bookkeeper or accountant under such agent or manager, and one estimator or explorer for each operation, unless under special permission of the Commissioner of Crown Lands expressed in writing.

Should any such holder of a timber license or permit who is cutting, taking or removing logs or timber upon or from the lands of the Crown, or any person by his or their authority or assent, employ or permit to be employed in his lumbering operations, either by himself or his agent or contractor, any person who is not a resident of the Dominion of Canada or domiciled therein other than is above excepted, then his license or permit, as the case may be, shall be suspended and held in abeyance, and shall not again be issued until so directed by order in Council, and then only upon such terms and conditions as the Lieutenant-Governor in Council may impose; and all timber and sawlogs cut on territory included in the license or permit shall be deemed to have been cut in trespass, and shall be subject to seizure and to the penalties provided and applicable to timber cut in trespass by any Act of the Legislature or by any regulation.

Where the tug used in towing any logs or timber is registered in or as of the United States nothing herein shall prevent the employment by the person using such tug of the captain, engineer or firemen thereof.

All horses, cattle, sleighs and all provisions, pork, flour, tea, and all tools and hardware, such as chains, axes, saws, and all tools, supplies or material of any kind whatever required or used in connection with the taking out of sawlogs or timber cut upon Crown lands shall be purchased in Canada.

Should any holder of a timber license or permit purchase, either by himself or his agent or contractor, supplies to be used in connection with the cutting of timber upon license lands in the Province of Ontario outside of the Dominion of Canada, except under permission of the Commissioner of Crown Lands expressed in writing, then his license or permit, as the case may be, shall be suspended or placed in abeyance as aforesaid, and all timber and sawlogs cut on territory included in them shall be deemed to have been cut in trespass and shall be subject to the same penalties as are provided in paragraph 2 of these regulations in the case of logs or timber cut in trespass. (Signed) J. M. Gibson, Commissioner of Crown Lands.

To His Honor the Lieutenant-Governor in Council.

Asked to Find Her Daughter.

Mrs. William Collins, 92 Richmond-street west, is desirous of knowing the whereabouts of her child, Mabel Pitman, 12 years of age, blue eyes, fair hair hanging in two plaits down her back, attired in a red check dress and an hat trimmed with white. Mrs. Collins says that her first husband, John Pitman, died six years ago, and on her second marriage she sent her child to board with John Wilson, a blacksmith, who was employed with and lived on the premises of the Toronto Granite Co., Yonge-street. The Wilsons have left their former home and have gone out of town, taking the child with them, it has been thought either to Owen Sound or to Rochester, and Mrs. Collins has asked the detective department to locate her daughter.

There was a slight improvement in the condition of Miss Logan, who was run down on College-street by a runaway a week ago Saturday.

Thomas Ross, 7 Dean-street, while at work yesterday in a knitting factory, had his hand badly cut in some machinery. His injuries were attended at the General Hospital.

Liver Ills

Like biliousness, dyspepsia, headache, constipation, sour stomach, indigestion are promptly cured by Hood's Pills. They do their work easily and thoroughly. Best after dinner pills. 25 cents. All druggists. Prepared by C. I. Hood & Co., Lowell, Mass. The only Pill to take with Hood's Sarsaparilla.

Hood's Pills

Toronto General Trusts Co.

And Safe Deposit Vaults

Cor. Yonge and Colborne Sts. TORONTO.

Capital - - - $1,000,000
Reserve Fund - - - 250,000

Chartered to act as EXECUTOR, ADMINISTRATOR, TRUSTEE, GUARDIAN, ASSIGNEE, COMMITTEE, RECEIVER, AGENT, etc., and for the faithful performance of all such duties its capital and surplus are liable.

DIRECTORS

John Hoskin, Q.C., LL.D., President.
E. A. Meredith, LL.D., } Vice-Presidents.
W. H. Beatty. }
J. W. Langmuir, Managing Director. 24

Samuel Alcorn. Hon. Edward Blake.
W. R. Brock. George A. Cox.
B. Homer Dixon. Jas. J. Foy, Q.C.
George Gooderham. H. S. Howland.
Hon. R'd. Harcourt. Aemilius Irving, Q.C.
Robert Jaffray. A. B. Lee.
Sir Frank Smith. T. Sutherl'd Stayner.
J. G. Scott, Q.C.

DIAMOND HALL

FRUIT REQUISITES

We are showing a very complete line of Fruit Knives and Forks in dozen and half-dozen cases at prices ranging from $8.00 to $110.00. Also Sugar Sifters—Fruit Spoons—Sugar Dredges—Orange Spoons—Grape Scissors, etc.,—both sterling silver and best quality plate.

Ryrie Bros.
JEWELERS
COR. YONGE AND ADELAIDE STS. TORONTO

DYEING AND CLEANING

Nothing pays better than having a faded Suit, Overcoat, and also Dresses, Jackets, etc., Dyed if done at the right place. The way

STOCKWELL, HENDERSON & CO.

turn out this kind of work is a revelation to many. Try it. Phone us and we'll send for goods.

103 King West and 259 Yonge St.

Express paid one way on goods from a distance.

NEW

BILLIARD GOODS

NEW AND HANDSOME DESIGNS IN

BILLIARD TABLES

OF ALL KINDS.

Special Brands of Fine

Billiard Cloths

Ivory Balls, Fancy Cues, Lignum Vitae Bowling Alley Balls, Maple Pins, etc.

Billiard repairs of all kinds promptly attended to.

SAMUEL MAY & CO.,

Phone. No. 318. 74 York-st., Toronto

LOST.

HORSE—STRAYED OR STOLEN ON Sunday from Bloor-street pasture—chestnut, 17 hands, curved hind legs, one shoe off back foot. Any information of such thankfully received at 33 McGill-street.

MIDWIFERY.

MRS. BOYD, NURSE, 175 ADELAIDE-street west; comfortable home for ladies before and during accouchement; best physician; infants adopted; terms moderate; confidential.

PERSONAL.

CHARACTER TOLD FROM HANDwriting; send 5 lines and address with 25c in silver to P. O. Box 304, Hamilton, Ont.; full description. Prompt reply.

ART.

MR. J. W. L. FORSTER, ARTIST—STUdio rooms, No. 24 King-street west, Manning Arcade.

LAND SURVEYORS.

UNWIN, FOSTER, MURPHY & ESTEN, Surveyors, etc. Established 1852. Corner Bay and Richmond-streets. Tel. 1336.

VETERINARY.

ONTARIO VETERINARY COLLEGE, Ltd., Temperance-street, Toronto, Canada. Affiliated with the University of Toronto. Session begins in October.

FOR SALE.

LATEST OFFICIAL CUSTOMS TARiff for sale, 15c. Robinson & Heath, Custom House Brokers, 6½ Yonge-street.

THE WELL-KNOWN BLAKELY'S Hotel—Sealed bids received and all information given by the executors of the Blakely estate, Port Credit. The highest or any bid not necessarily accepted. To a live man with enterprise and ability to cater to the public this opportunity is as good as a gold mine.

FOR SALE OR RENT.

FOR SALE OR TO RENT—ON WEST side of Avenue-road, first residence north of that recently purchased by William McKenzie, Esq.; house offered contains fifteen rooms, handsome and spacious halls, tiled floors, plate glass windows, large billiard rooms; most modern and up-to-date house in the market; free from city taxes; one-third may remain on mortgage at 4 per cent. A. Willis, 1 Toronto-street.

WALMER-ROAD, CLOSE TO BLOOR—A choice house, beautiful grounds; card on application, to see through. L. O. P. Genereux, Canada Life Building.

HELP WANTED.

(Rate—One Cent Per Word.)

WANTED—A GENERAL SERVANT; must be good plain cook; family of three. 39 Pembroke-street.

WANTED—DENTAL STUDENT. APply P. O. Box 163, Hamilton, Ont.

RING SETTER—WANTED A FIRST class ring setter, steady employment and good wages to the right man. Apply P.O. Box 695, Montreal. 34

WANTED—GENERAL SERVANT—TWO in family; references. 353 Huron-street.

WANTED—ENGLISHMAN—MARRIED —To attend cows and work about a country house. 182 Dovercourt-road.

PAGER — EXPERIENCED—WANTED. Blackball & Co., 5 Jordan-street.

A GOOD GENERAL SERVANT IN small family; no washing. Apply Thursday afternoon. Mrs. Ryrie, 164 Isabella-street.

A PLAIN COOK OR GENERAL SERvant wanted; no washing; housemaid kept. 30 Gerrard-street east.

EXPERIENCED GENERAL SERVANT. Mrs. Macdougall, 44 Charles-street.

GENERAL SERVANT TO GO TO NIAgara; two in family; no washing; references required. Apply 152 Spruce-street, Toronto.

APPRENTICES TO MILLINERY. APply 546 Queen west.

NURSE GIRL — OVER 18 — GOOD wages. 92 Spadina-road.

FIRST-CLASS BODICE HANDS FOR ladies' tailoring. Maloney & Bocquet, 91 King-street west.

NURSE—COMPETENT—WITH REFERences—wanted immediately. Apply to Mrs. Alexander, 110 Avenue-road.

WANTED—GIRLS TO WORK ON jewelry and silverware cases. J. Coulter & Co., Adelaide-street west.

FIRST-CLASS GENERAL SERVANT wanted. Mrs. Robinson, 173 Dowling-avenue.

SALESMAN FOR LADIES' MANTLES and cloths. Apply Thursday morning, 10.30, Gordon, Mackay & Co.

GENERAL SERVANT WANTED — country preferred. 169 Mutual-street.

RESPECTABLE YOUNG GIRL WANTed to assist in general housework; references required. Apply Mrs. J. MacEwen, 35 Breadalbane-street.

WANTED — GENERAL SERVANT — small family; must be a good plain cook; references. 143 Dowling-avenue.

TINSMITH—FOR SEASON IF GOOD man. Ivory's, 682 Queen west.

A CAPABLE GENERAL SERVANT—three in family; good wages. Apply Thursday, 24 Starr-avenue, South Parkdale.

WANTED—GOOD PLAIN COOK—IMmediately. Mrs. Kemp, 82 St. George-street.

WANTED — IMMEDIATELY — GOOD general servant; family of four. 85 Grenville-street.

GENERAL SERVANT—NO UPSTAIRS work or washing; must be a good cook; references. Northeast corner Bloor and Huron-street.

COOK WANTED—FIRST-CLASS—WOman preferred. Steward, Toronto University.

WANTED—GOOD GENERAL SERvant. 152 Bond-street.

GENERAL SERVANT—YOUNG GIRL—small family. 53 Tranby-avenue.

GENERAL SERVANT WANTED—MUST have references. 41 Howland-avenue.

ARTICLES FOR SALE.

(Rate—One Cent Per Word.)

BICYCLES FOR HIRE BY THE DAY, week, month or season at lowest living prices. Ellsworth & Munson, 211 Yonge-street, opposite Albert.

A RARE CHANCE—M'BRIDE MEDIcine Co. Sarsaparilla for 35c per bottle. Office 414 Yonge-street.

KONTO CURES DANDRUFF.

KONTO RESTORES THE HAIR TO its natural color. 25c per bottle. McBride Medicine Co., 414 Yonge-street.

HOTELS.

THE GRAND UNION, COR. FRONT and Simcoe-streets; terms $2 per day. Charles A. Campbell, Proprietor.

CARLTON HOTEL, 153 YONGE-ST.—Special attention given to dining hall. M. A. Harper, proprietor. 246

FINANCIAL.

MONEY TO LOAN—CITY PROPERTY —lowest rates. Maclaren, Macdonald, Merritt & Shepley, 28 Toronto-street, Toronto.

NEW YORK STOCKS BOUGHT AND sold on margin; new syndicate commission plan, whereby investments protected. J. C. Laidlaw, 14 James Buildings, Toronto.

EVERY DESCRIPTION LAPSED LIFE policies transferred to strong British company, without loss to insured. Box 48, World. 461346

BUSINESS CHANCES.

HOTEL FOR SALE—APPLY TO THE Ontario Brewing & Malting Company.

TWO GOOD MILK ROUTES FOR sale cheap; must be sold, as parties are leaving the city. Box 44, World.

BUSINESS CARDS.

OAKVILLE DAIRY—473 YONGE-ST., guaranteed pure farmers' milk supplied; retail only. Fred. Sole, Proprietor.

ONTARIO VETERINARY COLLEGE, Limited. Temperance-street, Toronto, Canada. Affiliated with the University of Toronto. Session begins in October.

MARRIAGE LICENSES.

H. S. MARA, ISSUER OF MARRIAGE Licenses, 5 Toronto-street. Evenings, 589 Jarvis-street.

JOHN A RAMSDEN, COUNTY CLERK, Court House, issuer of marriage licenses. Office hours, 10 to 4.

LEGAL CARDS.

J. PARKES & CO., BARRISTERS, McKinnon Buildings, corner Jordan and Melinda-streets. Money to loan.

TUCKER & SPOTTON, BARRISTERS, Solicitors, etc., Owen Sound and Wiarton.

KILMER & IRVING, BARRISTERS, Solicitors, etc., 10 King-street west, Toronto. George H. Kilmer. W.H. Irving.

LOBB & BAIRD, BARRISTERS, SOlicitors, Patent Attorneys, etc., 2 Quebec Bank Chambers, King-street east, corner Toronto-street, Toronto; money to loan. Arthur F. Lobb, James Baird.

BIDWELL N. DAVIS, BARRISTER and Solicitor, Room 9, Medical Chambers, 157 Bay-street, Toronto.

STORAGE.

STORAGE—BEST AND CHEAPEST IN city. Lester Storage Co., 369 Spadina-avenue.

Golfers

who would attain pr
game must have goo
is an excellent club
would be useless for
assortment is so la
player can find clu
ideas, both as reg
weight and driving
burgh Golf Balls, 30
$3.50 dozen.
Send for complete
The Griffiths Cycle
(LIMITE
235 and 235½ Yonge
(World's Largest Sporting

SENIOR LACROSS

Capitals Agree to Postpone
March Until the La
the Month.

Montreal, Sept. 22.—The
lacrosse match will be play
day, Sept. 30, instead of ne
scheduled date. That wa
reached at the league me
afternoon in this city, at
Toronto, Shamrock and Cort
represented. Early in Au
asked that the match shoul
owing to their games falli
date. Later the Toronto
the league postpone the
3. To-day the Capitals
the latter date would be to
as many of their players
football. As a compromis
agreed to.

The Toronto Lacrosse
wire early last evening ap
the fact that the Senior
had postponed the match
A meeting of the Toronto
be held to-night to take ac
ter.

NO FORFEIT FROM LAW

Sporting Editor World:
Messrs. William Kitchen
der each deposited $50 w
a match at quoits with any
in Canada. Messrs. Jose
James Bell profess to answ
ton, accepting the challeng
of fact, their reply is no a
for they have not covere
my hands. As soon as th
it must be done this week,
for the stakes and the d
to any reliable man they
can place their money in t
with you, sir, if they pr
cover it with the forfeit m
Messrs. Kitchen and Calle
to play any number of gam
the first to be played
grounds, the second on gro
ed by Messrs. Lawson an
third to be tossed for, a
nately. All Messrs. Kitch
require is to see some p
Elward, Armoury Hotel,

CHANGES IN THE SE

The secretary of the La
Association has received
ments from only two club
changes suggested being to
lowance, to change classifi
away with the 20-foot dia
gradually grown less ever
fire and other causes.
It was deemed advisable
changes as possible in the
owners and builders.
The annual meeting will b
ton on Oct. 16. Two mo
pected to join the associa
meeting, so this is a good
fulness.

WILL BE A GREAT AT

The entries for the Can
ships, to be held at Rosed
closed yesterday, and it
nate the large numbers
tered in the different ev
years the majority of co
from the States, but this
dians have a larger numb
such good men as Caddy
phens, McArthur, Campbe
others, it is to be hoped
to make some of the Amer
place, although they are w
Wefers, Cregan, Orton,
and many more. The bic
ed very well, although th
close until to-day.

WARNER'S TEAM IN

Baltimore, Sept. 22.—M
of English cricket players
game at the Catonsville
grounds against a team
to-day, and when stumps
the night the visitors had
while the home players h
with seven out of 16 wick
of the Britishers played
Marylanders and gave a g
of good playing, both a
field. The bowling of Je
and that of Stocks was
while Messrs. Hemingwa
made 61 and 64 runs, re
minutes' play. The weath
that could be desired unt
when the sky became hea
when the stumps were dr
at 5.15 a few drops of r
The attendance was we
spectators before lunchee
more than 50 people,
were there more than 200

Golfers

who would attain proficiency at the game must have good clubs. What is an excellent club for one player would be useless for another. Our assortment is so large that every player can find clubs to suit his ideas, both as regards balance, weight and driving quality. Edinburgh Golf Balls, 30 cents each, or $3.50 dozen.

Send for complete Price List.

The Griffiths Cycle Corporation (LIMITED),

235 and 235½ Yonge-street, Toronto. (World's Largest Sporting Goods Dealers.)

SENIOR LACROSSE LEAGUE.

Capitals Agree to Postpone Their Toronto Match Until the Last Day of the Month.

Montreal, Sept. 22.—The Capital-Toronto lacrosse match will be played off on Thursday, Sept. 30, instead of next Saturday, the scheduled date. That was the decision reached at the league meeting held this afternoon in this city, at which Capital, Toronto, Shamrock and Cornwall clubs were represented. Early in August the A.A.C. asked that the match should be postponed, owing to their games falling on the same date. Later the Torontos requested that the league postpone the match till Oct. 3. To-day the Capitals represented that the latter date would be too late for them, as many of their players were going into football. As a compromise Sept. 30 was agreed to.

The Toronto Lacrosse Club received a wire early last evening apprising them of the fact that the Senior League meeting had postponed the match until Sept. 30. A meeting of the Toronto Committee will be held to-night to take action on the matter.

NO FORFEIT FROM LAWSONAND BELL

Sporting Editor World: Some time ago Messrs. William Kitchen and R. Callender each deposited $50 with me to make a match at quoits with any other two men in Canada. Messrs. Joseph Lawson and James Bell profess to answer from Brampton, accepting the challenge. As a matter of fact, their reply is no acceptance at all, for they have not covered the money in my hands. As soon as they do that, and it must be done this week, they can transfer the stakes and the deposits with me to any reliable man they choose, or they can place their money in the first instance with you, sir, if they prefer, and I will cover it with the forfeit now in my hands. Messrs. Kitchen and Callender are willing to play any number of games each for $100, the first to be played on the Heather grounds, the second on grounds to be named by Messrs. Lawson and Bell, and the third to be tossed for, and so on, alternately. All Messrs. Kitchen and Callender require is to see some money up. T. J. Elward, Armoury Hotel, Toronto.

CHANGES IN THE SKIFF RULES.

The secretary of the Lake Sailing Skiff Association has received proposed amendments from only two clubs, the principal changes suggested being to abolish time allowance, to change classification and to do away with the 20-foot class, as they have gradually grown less every year through fire and other causes.

It was deemed advisable to make as few changes as possible in the interests of skiff owners and builders.

The annual meeting will be held in Hamilton on Oct. 16. Two more clubs are expected to join the association before the meeting, so this is a good sign of its usefulness.

WILL BE A GREAT ATHLETIC MEET.

The entries for the Canadian championships, to be held at Rosedale on Saturday, closed yesterday, and it is gratifying to note the large numbers of Canadians entered in the different events. In former years the majority of competitors came from the States, but this year the Canadians have a larger number entered. With such good men as Cauldwell, Brodie, Stephens, McArthur, Campbell, O'Rourke and others, it is to be hoped they will be able to make some of the Americans take second place, although they are well represented in Weffers, Cregan, Orton, Flannagan, Bloss and many more. The bicycle race has filled very well, although the entries do not close until to-day.

WARNER'S TEAM IN BALTIMORE.

Baltimore, Sept. 22.—Mr. Warner's team of English cricket players began a match game at the Catonsville Country Club grounds against a team of Baltimoreans to-day, and when stumps were drawn for the night the visitors had piled up 252 runs, while the home players had scored but 65, with seven out of 16 wickets down. Twelve of the Britishers played against 16 of the Marylanders and gave a splendid exhibition of good playing, both at out and in the field. The bowling of Jessop was superb, and that of Stocks was almost as good, while Messrs. Hemingway and Bennett made 61 and 64 runs, respectively, in 40 minutes' play. The weather was everything that could be desired until about 4 o'clock, when the sky became heavily overcast, and when the stumps were drawn for the night at 5.15 a few drops of rain were falling. The attendance was woefully small, the spectators before luncheon comprising not more than 50 people, while at no time were there more than 200 on the grounds.

THE NINTH ROUND.

Berlin, Sept. 22.—The ninth round of the international chess tournament was begun this morning. The game between Blackburne and Alapin, which was left unfinished yesterday, resulted in a draw. The following are the results of to-day's play: Walbrodt and Teichmann divided honors; Burn went down before Janowski; Zinkt proved too good for Metger; Caro and Marco drew; Schlechter disposed of Winawer; Alapin beat Cohn; Albin registered a win against Bardeleben (retired); Charousek and Englisch drew, as did also Tschigorin and Suechting, while the Schiffers-Blackburne game had to be adjourned.

McLEOD'S

$20 SUITS,

$18 OVERCOATS,

$5 TROUSERS.

Three specialties original with us that are positively the greatest values ever offered in the fine tailoring trade.

Samples and Self-Measurement Forms to Any Address.

McLEOD & GRAHAM,

Popular Cash Tailors,

109 King West.

EASTERN LEAGUE CIRCUIT

Special Meeting at Syracuse Yesterday.

WILL NOT BE MUCH CHANGE

Well-Known Managers Anxious to Get in This Circuit.

Prospective Purchaser For Toronto and Buffalo—Irwinites Beaten in the Second Game at Montreal—Syracuse Lost the Closing Game to Buffalo—Notes of the Diamond Game.

Manager Irwin, with Mr. Rogers of Detroit, reached Toronto from Syracuse, yesterday, where they had attended a special meeting of the Eastern League that was quietly called by President Powers to talk over the circuit for next season. Nothing definite was done, and the seven applications for places in the circuit were laid over until the annual meeting.

Wilkes-Barre and Scranton are almost sure to drop out, and Rochester will probably get back into the game. Mr. Irwin saw Tuesday's contest in Montreal, and he speaks highly of the way they support Manager-Captain Dooley and his team, and every one now thinks that the Frenchmen are in the league to stay. Talk will leave one place to fill, and the league has a number of good cities to select from.

Ald. Franklin rode from Syracuse to Buffalo with Mr. Irwin and gave little indication of a desire to quit the Eastern for the Western League. The Bison butcher-politician figured out a single trip to Kansas City to cost $840 and this was a body blow indeed.

Spurred by the success of the proprietor-managers in the Eastern, there are several well-known men anxious to get into this league. Mr. Rogers of Detroit made Ald. Franklin an offer for his Buffalo outfit, which could be only had at $25,000. He would also like to secure the Toronto franchise, but Irwin will scarcely sell. Rogers did not see how Buffalo could get into the Western League, even if that city wanted to.

To-day sees the close of the season in the Eastern, and should Springfield win the Ponies will take third place from Buffalo, the Bisons having finished up at Syracuse.

The first end of the Springfield games will be played at Syracuse according to an arrangement reached yesterday, and the second series in Toronto next Tuesday, Wednesday and Thursday. The record:

Pos.	Club.	Won.	Lost.	P.C.
1.	Syracuse	86	50	.633
2.	Toronto	75	51	.595
3.	Buffalo	74	58	.560
4.	Springfield	70	55	.560
5.	Providence	69	60	.534
6.	Scranton	52	63	.452
7.	Montreal	48	75	.390
8.	Wilkes-Barre	30	92	.245

Games to-day: Toronto at Montreal, Scranton at Providence, Wilkes-Barre at Springfield.

MONTREAL IS GOOD.

Montreal, Sept. 22.—The home team took another fall out of the Steinert Cup candidates from Ontario to-day. Yerrick pitched a magnificent game for Montreal and the Toronto batters could do nothing with him. Casey took Wagner's place at short, and had more than he could attend to. His errors were all costly. Gaston pitched a good game, but Montreal managed to hit him when hits meant runs, and the hits were sandwiched in with the errors every time. Score:

Montreal—	A.B.	R.	H.	O.	A.	E.
Shannon, ss.	5	2	2	2	3	0
Bannon, lf.	4	2	1	1	0	0
Shearon, rf.	5	0	1	0	0	0
Geier, 2b.	5	0	0	1	7	0
Dooley, 1b.	5	1	1	18	0	1
Richter, cf.	4	0	2	2	0	0
Henry, 3b.	4	0	1	0	1	0
Butler, c.	4	2	2	3	1	0
Yerrick, p.	4	0	0	0	5	1
Totals	40	7	10	27	17	4

Toronto—	A.B.	R.	H.	O.	A.	E.
Snyder, c.	5	1	1	3	3	1
White, lf.	4	0	0	2	0	1
McGann, 1b.	2	1	1	16	0	0
McHale, cf.	4	0	0	1	0	0
Freeman, rf.	4	1	1	3	0	0
Smith, 3b.	4	0	1	0	2	0
Casey, ss.	4	0	1	1	8	3
Taylor, 2b.	4	0	0	1	4	0
Gaston, p.	3	0	0	0	0	0
Wagner	1	0	0	0	0	0
Totals	35	3	5	27	14	4

Wagner batted for Gaston in the ninth.

Montreal	2 0 0 0 3 1 0 1 0—7
Toronto	0 0 1 0 0 2 0 0 0—3

Earned runs—Montreal 3. Three base hits—Bannon, Butler, Snyder. Home runs—Butler. Stolen bases—Bannon, Dooley. Hit by pitched ball—By Yerrick 2. Struck out—By Yerrick 4, Gaston 2. Left on bases—Montreal 5, Toronto 6. Time—1.40. Umpire—O'Neill.

THE OTHER GAMES.

At Springfield—The home team won the game by batting Keenan hard, while Korwan, who pitched the day before, was again invincible at critical moments, Wilkes-Barre's two errors were extremely costly. Score:

	R.	H.	E.
Springfield	1 0 4 1 1 3 0 0 *—10	19	1
Wilkes-Barre	0 2 0 1 0 0 0 0 0—3	8	2

Batteries—Korwan and Nichols; Keenan and Gonding.

At Syracuse—Buffalo won the last game of the championship series from the Stars to-day. The home team was in a badly-crippled condition, after the second innings, two pitchers playing in the outfield. Earl was hit by a pitched ball and forced to retire. Score:

	R.	H.	E.
Syracuse	0 0 0 0 1 0 0 0 4—5	11	2
Buffalo	3 3 0 3 0 0 0 0 0—9	11	0

Batteries—Horton and Ryan; Gray and Urquhart.

At Providence—Timely hitting enabled Providence to win against Scranton. The visitors had great luck in placing hits, and when they scored five earned runs in the fifth inning it looked as though they would win. A feature of the game was a two-base hit by Walter that fell in the middle of the diamond untouched, with each of the infielders and the pitcher waiting for another to take it, because of a confusion of coaching cries. The weather was cold and cloudy. Two games will be played to-day. Score:

	R.	H.	E.
Providence	1 0 2 0 0 3 0 2 0—9	12	3
Scranton	0 1 0 0 5 1 0 0 0—7	14	1

Batteries—Hodson and Coogan; Johnson and Boyd.

STEINERT SERIES DATES CHANGED.

William Lush, who represented Manager Irwin at the meeting at Syracuse yesterday, telegraphs that the first series will be played in Syracuse on Friday, Saturday and Sunday, and then will play here on Tuesday, Wednesday and Thursday instead of one game Friday and two on Saturday as at first proposed. Although this puts the Toronto games late in the season, they will still have the additional interest that they will be the deciding games in the cup series.

IN THE NATIONAL LEAGUE.

At New York—New York made nearly enough runs in the first and second innings off Amole, Baltimore's young southpaw, to win the game, as he was a trifle wild and also easy. Robinson put Hoffer in. Hoffer pitched a beautiful game and was very effective. Seymour was unsteady at times, but in tight places managed to pull out in good form. Score:

	R.	H.	E.
New York	1 2 1 0 0 0 2 0 *—6	8	3
Baltimore	0 0 0 0 1 2 0 0 1—4	9	2

Batteries—Seymour and Warner; Amole, Hoffer and Robinson.

At Pittsburg—The Pirates and Reds split even to-day on two games. In the first game Killen was hit very hard, while Dwyer kept his hits scattered. The feature was Kilen's long hit over right field fence. Peitz was put in to pitch the second game because Rhines, who was scheduled, failed to report at the grounds. Peitz's support was very poor. Darkness ended the game in the seventh inning. Scores:

First game—	R.	H.	E.
Pittsburg	0 0 0 0 1 1 0 0 0—2	9	3
Cincinnati	1 0 1 0 1 2 3 3 2—13	21	1

Batteries—Killen and Sugden; Dwyer and Schriver.

Second game—	R.	H.	E.
Pittsburg	2 0 1 0 2 3 *—8	9	3
Cincinnati	1 0 0 1 0 1 1—4	6	4

Batteries—Hastings and Merritt; Peitz and Schriver.

At Cleveland—The Colts put up the most horrible fielding game seen here this year, Friend being the worst of the lot, while the Indians slugged the ball hard all the time. Score:

	R.	H.	E.
Cleveland	2 0 6 1 3 2 3 1 *—18	18	4
Chicago	0 0 1 1 0 5 0 0 0—7	8	9

Batteries—Young and Zimmer; Friend and Kittridge.

At Philadelphia—Philadelphia defeated Washington in the last game of the season here. The Phillies could do very little with Swaim's pitching and the Senators had the game well in hand in the eighth innings, when a base on bals and Shugart's home run tied the score. In the ninth Foley's hit and Lajoie's two-bagger gave the victory to the Phillies. Score:

	R.	H.	E.
Washington	2 0 0 1 0 0 1 0 0—4	10	2
Philadelphia	1 1 0 0 0 0 0 2 1—5	8	5

Batteries—Swaim and McGuire; Dunkle and Boyle.

At Boston—It was a cold, bleak day to sit through a ball game, and when Lynch called the game at the end of the seventh on accouunt of darkness few were sorry. This was the last home game of the season. Score:

	R.	H.	E.
Boston	2 5 0 4 1 0 0—12	15	1
Brooklyn	0 0 0 0 0 0 0 0—0	7	5

Batteries—Sullivan, Stivetts and Lake; Payne and A. Smith.

LAKE SHORE WON

And Jockey Nutt Was Fined for Keeping a Wrap on Mazarine—Big Crowd at Fort Erie.

Buffalo, Sept. 22.—The biggest crowd of the fall meeting was present to-day at Fort Erie. The third race was cut out on account of scratches. The features of the day were the mile and a quarter, ridden without whip or spur, in which W. Nutt was fined by the judges for keeping a wrap on Mazarine all the way, and the fourth event, in which some of the best two or three-year-olds at the track met. The start was a perfect one and the finish was the best of the season. The first three were noses apart and the others necks away. Weather clear and track fast. Attendance 5500. Summary:

First race, ¾ mile, 2-year-olds—Mirth, 103 (Piggott), 7 to 10, won by half length; Lillie Seals, 101 (Songer), 30 to 1, 2, by a length; Wenlock, 101 (James), 12 to 1, 3. Time 1.02¾. Olney, Judu, Belle of Erin, Exquisite, Sallust and George Jr. (coupled), also ran.

Second race, 1 mile—Ameer, 116 (Lewis), 3 to 5, won by one length; Kingstone, 113 (Nutt), 2 to 1, 2, by three lengths; King Ron, 104 (Hopkins), 40 to 1, 3. Time 1.42¼. The Mauntaun and Sister Adelle also ran.

Third race, 1¼ miles—Lake Shore, 116 (Lewis), 2 to 7, won by two lengths; Free Lance, 107 (Coyle), 6 to 1, 2, by a length; Mazarine, 113 (Nutt), 5 to 1, 3. Time 2.06¾.

Fourth race, ⅞ mile—Sly Fox, 88 (Songer), 7 to 1, won by a nose; Storm King, 111 (Irving), 8 to 1, 2, by a nose; Nabob, 88 (Forbes), 7 to 1, 3. Time 1.28. Thomas Cat, Harrington, Evaline, Geyser and Flying Bess also ran.

Fifth race, ¾ mile, selling—Hurns, 113½ (Lewis), 4 to 1, won by one length; Belle of Killarney, 108 (Hirsch), 7 to 1, 2, by two lengths; Lou Lou R., 108 (Diggott), 3 to 1, 3. Time 1.15¾. Alarm, Patcauque, King Morgan and Barometer also ran.

Entries: First race, 5 furlongs—Helmsdale, Harry Crawford, Newbury, Trell, Pinkerton Scout 112, Dark Slope, Bardella, Ennomia, Dr. Farley, Refido, Fulano, Fontumka, Soldenback, Louisa Degnan, Exquisite, Charmouse 109.

Second race, 1 mile—L.B., Hurl 102, King Ron, Earth 90, Decapod 99, Strathrol 114, Alvarado II. 105, Mazarine 111.

Third race, 6 furlongs—Friendship, Jazabel, King Ron 99, Protem, Sumner Sea 107, Alarus, Alvarado II. 114, Dr. Work, Never 106, Sidney Bender, Cyclone 110, The Mantaun 102, Successful 103.

Fourth race, 1 mile—Banock, Storm King, Geyser 105, Mazarine 109.

Fifth race, 5½ furlongs—Free Lance, Hurns, Protem 107, Hurl 101, King Morgan 101, Mantle, Takanassee, Wordsworth 104, Bonnetta, Mohawk Prince 98, Cyclone 110, Dr. Work 102.

Sixth race, 5 furlongs—Belle of Erin, Byron Cross 101, Bardella, Judu 104, Mabel D., Ennomia, Fontumka 95, Pinkerton Scout, Troll 98, Glenoine 107, Olney 110.

ORNAMENT WON THE BROOKWOOD.

New York, Sept. 22.—First race, 6 furlongs—Tripping, 115 (H. Martin), 5 to 2, won by one length; Kuoicon, 116 (H. Williams), 9 to 5, 2 by six lengths; George II. Ketchum, 113 (Gaff), 6 to 1, 3. Time 1.15¾. Banished, Prince Auckland, Ben Ronald, Nanki Pooh, Sensational, Premier, Astral and Dantorin also ran.

Second race, 1⅛ miles, selling—King T., 101 (Hewitt), 20 to 1, won by a head; Bernardillo, 102 (H. Martin), 8 to 1, 2 by a head; Howard Mann, 116 (Sloan), 4 to 5, 3. Time 1.56¾. Paul Kauvar, Timour, Song and Dance and Passover also ran.

Third race, 5 furlongs, selling—Domestic, 100 (Thorpe), 4 to 1, won by a head; Hindoonet, 102 (H. Martin), 5 to 2, 2 by half a length; Homelik, 107 (Wilhite), 5 to 2, 3. Time 1.02½. Senator McCarren, Nigger Baby and Maximo Gomez also ran.

Fourth race, Brookwood, 1⅛ miles—Ornament, 126 (Taral), 1 to 8, won by four lengths; Sunny Slope, 116 (R. Williams), 8 to 1, 2 by three lengths; Partridge, 108 (Simms), 12 to 1, 3. Time 1.57½.

Fifth race, 6 furlongs, selling—Eastern Ray, 107 (Hewitt), 3 to 1, won by half a length; Tuppan, 107 (Simms), 15 to 1, 2 by a head; Fireside, 107 (W. Martin), 5 to 1, 3. Time 1.17. Cacique, Oceana, La Fontera, Eastertide, George Daniels, Hurry Up, Destiny, Maritje, Master James, Fair Rebel, Picarona also ran.

Sixth race, 5 furlongs, selling—Miss Miriam, 108 (Doggett), 3 to 1, won by a head; Zolla, 99 (Maher), 2 to 1, 2 by a neck; Merlin, 102 (Wilhite), 15 to 1, 3. Time 1.02¾. Maud Ellis, Field Lark, Syrinx, Mills, Dr. Withrow and Rain Water also ran.

Seventh race, King's Highway Hurdle Handicap, 1¾ miles—Sir Vassar, 150 (English), 4 to 1, won by six lengths; Waltzer, 157 (Veach), 6 to 5, 2 by half a length; Forget, 150 (English), 4 to 1, 3. Time 3.20½. Brown Red, Baby Bill and Alakuma also ran.

Entries: First race, 1 1-16 miles—Dr. Catlett, Cavalero 112, Talisman, Rifle, Rey del Tierra 102.

Second race, 5½ furlongs—Napamax 114, Fleeting Gold, Test, Jilted, Hardly, Kenmore Queen, Komuraski 100, Ella Day, Miss Miriam, Gazona, La Marona 102.

Third race, 1 mile—Ben Brush, Flying Dutchman 120, Challenger, Howard S., Trillo 114.

Fourth race, Reputation Stakes, selling, 1 mile—Peat 112, Tom Cromwell 109, Rondo, Ramiro II. 108, Premier, Maurice 106, Paul Kauvar 102, Solvable, Ben Eder 101, Bromo 97, Casseopia 95.

Fifth race, selling, 5 furlongs—Scotch Plaid, Loiterer 108, Whistling Coon 107, Claret Cup 104, Rey Salazar 103, Hairpin, Cherry Picker, Junior 102, Fay Ida 101, Cunard 100, Attainment, Miss Rowena 98, Prince Auckland 97, Hardly, Kilt 94.

Sixth race, selling, 1 mile—Ein, Good Times 111, Passover 109, Rey del Tierra 106, Bromo 105, Rossifer, Trek o' Day, Shasta Water, Ben Ronald, Zaralda 103.

THE HOUNDS WILL MEET.

The hounds will meet to-day at the Woodbine Club House. Mr. Briggs, the proprietor, has kindly invited all present to luncheon at 2 o'clock. The M.F.H. particularly requests that the meet be a good one, and as many as possible turn out in pink.

PATCHEN BEAT POINTER.

Milwaukee, Sept. 22.—Joe Patchen easily defeated Star Pointer two out of three heats at the fair grounds to-day. Pointer won the first heat in 2.03¾. The big bay acted badly in the second and third heats, however, and Patchen carried off the $3000 purse.

TORONTO GOLFERS SECOND.

Opening of the Tournament at Montreal.

THREE CONTESTS DECIDED.

Henderson of Montreal Beat Archie Kerr in the Handicap.

Same Player Won the Long Driving Contest With 198 Yards, A. N. Campbell Second—Griffiths of Quebec Captured the Approach and Putting, Graham Thompson Second Championship Contest To-day.

Montreal, Sept. 22.—(Special.)—The Royal Canadian Golf Association's annual tournament began to-day on the Montreal golf links, the first event being an open handicap, the second a long driving, and the third approach and putting. The entries are too numerous for accommodation upon these links, as the course is a nine-hole one and favors the local player, as many of the bunkers and hazards are hidden from observation at the tee, thereby rendering the condition unequal.

For the handicap there were 28 starters. The first prize was won by Henderson, Montreal, 86; the second by Kerr, Toronto, 87, and the third by Watson, 90, as will be seen from the following score:

	Score.	Hcp.	Total.
W. W. Watson	94	4	90
T. R. Henderson	86	0	86
H. R. McPherson	108	4	104
G. W. McDougall	103	4	99
W. A. Griffith	99	4	95
W. W. McCuaig	100	6	94
A. H. Harris	105	10	95
W. S. Clouston	107	12	95
W. A. Fleming	100	8	92
J. L. Morris	119	12	107
C. S. Wylde	131	16	115
V. Brown	108	8	100
J. H. Balfour	117	10	107
J. A. Gillespie	101	0	101
W. A. H. Kerr	87	0	87
G. T. Brown	108	0	108
A. Z. Palmer	103	4	99
W. F. Sweny	119	8	111
G. S. Lyon	99	0	99
A. E. Swift	108	10	98
F. S. A. Maude	124	5	119
A. N. Campbell	116	12	104
J. F. Kirk	103	8	95
J. E. Bailey	106	8	98
L. B. Robin	116	18	98
John Dick	106	8	98

The long-driving was secured by Henderson of Montreal. Mr. Campbell of Toronto taking second place, having defeated the winner in the first trial. The longest drive was 198 yards.

The approach and putting was very interesting to a player, as it requires much skill, also judgment. There were 22 entries. First place was won by W. A. Griffiths of Quebec, and the second by Graham Thompson of Toronto.

To-morrow the match for the championship will be played, with a large number of entries. Henderson is the favorite.

RESULTS AT WINDSOR.

Windsor, Sept. 22.—First race, ¾ mile—The Diplomat, 94, 3 to 1, 1; K.C., 105, 6 to 1, 2; Katie W., 91, 3 to 1, 3. Time 1.15. Pisa, Sky Blue, Merry Chimes, Mamie Sullivan, Gnedha, Senator Quay, Goodwin II., Overflow, Stachelberg also ran.

Second race, 4½ furlongs—Bertha Nell, 103, 6 to 1, 1; Spunwell, 106, 6 to 1, 2; Black Will, 106, 12 to 1, 3. Time .55¾. Maskinonge, Prince Zeno, Jim Lyle, Lord Nugent, Marcus Mayer, Hazel Martyn, Raymond F., Delicate, Royal Festival, Temrica also ran.

Third race, mile—Brier Hill, 85, 6 to 5, 1; Cognoscey, 114, 2 to 1, 2; Otto H., 105, 10 to 1, 3. Time 1.43¼. Prima, Chiquita, Skilman, Anger, Jim Flood also ran.

Fourth race, 5½ furlongs—Enchanter, 110, 3 to 2, 1; Matzeppa, 101, 12 to 1, 2; Glen Fellow, 104, 20 to 1, 3. Time 1.08. Wang, Sierra Corda, Sobriquet, Bomardon, Lucy Belle, Bill Arnett, Mary Prather also ran.

Fifth race, ¾ mile—Plantain, 103, 8 to 1, 1; Medrea, 100, 4 to 5, 2; Margaret Easton, 103, 5 to 2, 3. Time 1.15½. Louisa K., Kas, Tally-Ho, Sifter, Cliftondale, Simon D., also ran.

Sixth race, ¾ mile—Elsie Ferguson, 105, 6 to 1, 1; Bessie Browning, 99, 5 to 1, 2; Quiver, 97, even, 3. Time 1.15¼. Susie Howze, Vice-Regal, Springtime, Poe, Percita, Negoncie also ran.

BICYCLE BRIEFS.

Philadelphia has arranged for an eight-cornered match race between the eight leading men in the national circuit percentage table. The contest will be a duplicate of the Manhattan Beach race, two men competing in each heat, the winners the two semi-finals and the winners of those in the final. The purse will be either $1500 or $2000 and the contest will be run at Willow Grove.

Birdie Munger tells a story of Major Taylor, who was at one time his valet. "Taylor was one day refused entry to a race, owing to his color," said Munger, "and we told him that we would bleach him and make him white. He took us at our word, and submitted to an operation. The mixture was poisonous in the extreme. It was a sort of cream, and for days and days we poured it on the lad. His hair turned a sort of red, and his skin did seem to grow whiter and whiter. But the solution was working to the detriment of the lad's health, and we had to stop it. He is better off now than ever before, though, as he was before the operation."

"What becomes of old bicycles?" is a question that has been answered in a variety of ways. Perhaps the correct answer is that given recently in Cycling Life, which declares they are made into new machines and sold to persons who cannot afford to give more than $20 or $25 for a wheel. The process by which this is accomplished includes raising the frame, enameling it, bending the handle bars, plating them, a new saddle, new tires, blacking the chain and gears and nickel plating the cranks, seat posts and fork ends. Besides, broken spokes are replaced with new, set screws attended to and parts cleaned. Five or even three years ago this could not have been done for half what it costs for a $100 machine, and would not have paid. But the tubing in the frame is good and strong, the bearings all right if cleaned, oiled and trued. The frame lasts almost as much else is service-able for years to come. The cost of making the bicycles over need not exceed $7 each, and this leaves a margin of $7 when the altered wheel is sold for $20.

The Tourists have called a fruit run to Nurse's for this evening. The start will be made at 7.30 o'clock from the club rooms.

RUGBY GOSSIP.

Osgoode had two policemen out for practice yesterday.

Osgoode tried a lot of new men at practice yesterday.

Varsity had 37 men out at practice yesterday on the lawn.

Osgoode had about the best turnout of the season yesterday afternoon.

Bert Winans made his first appearance yesterday with the T.A.C.-Lornes.

Lucas, late of Parkdale Collegiate, is showing up well with T.A.C.-Lornes.

Art Noverre has been appointed manager of the intermediate T.A.C.-Lorne team.

Horace Jackes should make a good half-back for T.A.C.-Lornes' intermediate team.

Blanchard is another good man taken on at Varsity. He should make a good wing player.

Joe Wright, the veteran scrimmage man, will turn out next week with T.A.C.-Lornes.

There will be an executive meeting of the T.A.C.-Lornes at the T.A.C. to-night at 8 o'clock.

Varsity will not play Osgoode on Saturday, but are trying to get McGill to come here on Oct. 2.

Smith, the quarter-back, has left T.A.C.-Lornes and has gone to play with his old team in Ottawa.

Varsity have found a good half-back in McCallum, a new man from the Parkdale Collegiate Institute.

DIAMOND DUST.

Brooklyn will draft at least 15 minor-league players this fall.

The Pastimes would like to arrange a game with the Yorkvilles, Eurekas or Canadians for Saturday. Address W. Good, 11 Ann-street.

Boston's victory and Baltimore's defeat yesterday places the two teams almost equal, the Champions having only the best of it by one point.

President Byrne of the Brooklyn Baseball Club has secured Catcher Ryan of Syracuse; Miller, pitcher of Fall River; Yager, pitcher of Lancaster; Dowd, Crispman and Beam of the Newport Club. They are expected to considerably strengthen the Brooklyn team.

The New York team has one record for this year—they made a clean sweep of the series with St. Louis. Their achievement of whitewashing a team—Cleveland—two successive days is also noteworthy, but not an isolated case. Cleveland did the same trick to Baltimore.

The Atlantic League held its annual meeting in Newark Tuesday, and wound up the business for the season just closed. The pennant was awarded to Lancaster, which finished with the same number of games won as Newark, but nine less lost. The Soby Cup was also awarded to Lancaster, as Newark refused to play for it under the terms stipulated. It was decided that the circuit should remain the same, with the exception of the Athletics of Philadelphia. "Billy" Sharsig, the owner of that franchise, was given until November 1 to locate his club. He has offers from Worcester, Mass.; Wilmington, Del., and Allentown and Harrisburg, Pa. Edward G. Barrow was re-elected president.

THE STANLEY GUN CLUB.

The Stanley Gun Club held their postponed annual meeting Tuesday evening in their rooms at the Woodbine Hotel. There was a good attendance of members, with Mr. George H. Briggs, the president, in the chair. The secretary handed in the general report for last year, showing that the club had held a number of events, both open and club, in which it was shown that the interest in trap-shooting was as active as ever. The annual report was also received, showing a good surplus on hand to begin the new year with, also showing that the club had had a very successful year, with prospects of a better one the ensuing year. Election of officers was then proceeded with, resulting as below:

Hon. president, George Foy; president, George H. Briggs; vice-president, Herbert Sheppard; sec.-treas., George J. Mason, jr.; assistant sec.-treas., Robert Fleming; Executive Committee, Thomas Sawdon, sr., Thomas Sawdon, jr., William Fleet, with power to add.

As so many of the members are going away to different parts of the country, duck and deer shooting, it was decided that the annual pigeon match would be held Thanksgiving Day and the following day, particulars of which will be sent to members later on.

SPORTING NOTES.

The fall lawn tennis tournament of the Osgoode Club commences Tuesday next at 2 p.m. Entries should be sent to R. G. Smellie of Smellie & Shaw, King-street east, Toronto. The events are all open.

The pacers John R. Gentry and Robert J. yesterday afternoon at Philadelphia, on the Belmont track, lowered the world's double team record for a mile to 2.09. The previous record was 2.09¼, held by Mrs. W. E. D. Stokes' Miss Tita and Josie B.

The Kensington Football Club held a very successful meeting on Tuesday evening, when the following officers were elected: J. H. Kenny, president; E. H. Capp, vice-president; W. N. N. Worrie, manager; D. E. Jones, secretary-treasurer. Committee: Messrs. Walker, Cliff, McCall. They would like to arrange a practice match for Saturday next. Scots preferred. Address 318 Euclid-avenue.

At the Races.

Mr. L. V. Garner, Superintendent of the Fort Erie Race Track, tells about a sure thing he knows of. Says Mr. Garner: "Last March I was feeling all out of sorts, suffering distress in my back and soreness in my kidneys. I sent for a box of DOAN'S KIDNEY PILLS and after taking them I got well almost at once, and have been well and strong ever since. They removed all pain and soreness, and made me feel first-rate. I recommend them highly for all kidney and back troubles, and feel sure that those who give them a fair trial will find great satisfaction in their use."

Before Retiring....

take Ayer's Pills, and you will sleep better and wake in better condition for the day's work. Ayer's Cathartic Pills have no equal as a pleasant and effectual remedy for constipation, biliousness, sick headache, and all liver troubles. They are sugar-coated, and so perfectly prepared, that they cure without the annoyances experienced in the use of so many of the pills on the market. Ask your druggist for Ayer's Cathartic Pills. When other pills won't help you, Ayer's is

THE PILL THAT WILL.

THE BON MARCHE

For Friday and Saturday

Will offer Special Bargains in Ladies' Silk Blouses, Ladies' Ready-Made Bicycle and Dress Skirts, and all kinds of Ladies' Ready-to-Wear Garments. In addition to the above we shall offer the following

SPECIAL $1.00 BARGAINS

$1 will buy 6 yards of the new Boucle Dress Goods.

$1 will buy 6 yards of lovely new Tweed Dress Goods.

$1 will buy 6 yards of cream white Cashmere Dress Goods, good quality.

$1 will buy 6 yards of handsome new Curl Check Dress Goods.

$1 will buy 7 yards of Fancy Dress Material.

$1 will buy 7 yards of lovely Scotch Plaid Dress Goods.

$1 will buy 11 yards of Linenette Lining, double fold.

$1 will buy 11 yards of good Canvas for Dress Lining.

$1 will buy 12 yards of Percaline Dress Lining in navy, brown and light grey only.

$1 will buy 15 yards of good Twilled Silesia Dress Lining, double fold.

$1 will buy 20 yards of double fold Art Scrim Curtain Muslins.

$1 will buy 20 yards of Fine Art Muslin.

$1 will buy 20 yards of Extra Heavy Twilled Flannelette, worth 8c yard.

$1 will buy 10 yards of 36 inch Heavy English Ceylon Flannel, worth 15c yard.

$1 will buy 20 yards of Heavy Plain Grey Flannelette, very soft, worth 10c yard.

$1 will buy 10 yards of 26 inch Heavy Grey Wool Flannel, worth 15c yard.

$1 will buy 20 yards of Striped Crash Towelling.

$1 will buy 12½ yds. of Heavy Twilled Roller Towelling, worth 15c yard.

$1 will buy 10 yards Fancy Printed Wrapperette Flannel, worth 20c yard.

$1 will buy 5 yards of good Cream Linen Table Damask, worth 35c yard.

$1 will buy 10 yards of 26 inch Plain and Heavy Linen Tea Towelling.

$1 will buy 20 yards of a beautiful White Cotton, a full yard wide.

$1 will buy 20 yards of Extra Heavy Grey Cotton, full yard wide.

$1 will buy 12½ yds of Lovely Quality Checked Apron Gingham, full yard wide.

☞ In purchasing any of the above—cut this advertisement out and bring it with you. Any of the above goods can be ordered by mail.

F. X. COUSINEAU & CO., 7 AND 9 KING STREET E., TORONTO.

THE SLATER SHOE

Life of a Slater Shoe.

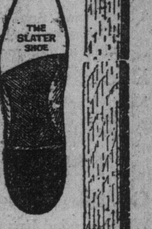

There is one place to have your foot fitted with foot-fitting shoes—The Slater Shoe Store. There's a combination of shapes, widths and sizes that will make it possible to fit the most peculiar feet. They'll wear and wear and wear—and look like thoroughbred shoes at the

THE T. EATON Co. LIMITED

190 Yonge St. Canada's Greatest Store. Toronto.

190 YONGE STREET, September 23, 1897.

Friday Bargains. Not our usual list of bargains, but none the less worthy for all that. Each item is important enough to demand the greatest possible emphasis, but we'll let each one stand on its own merits.

THINGS TO WEAR.

Clothing for Men.

Men's Four-Buttoned Single-Breasted Sacque Suits, fine imported worsted serges and colored worsteds, navy blue, black and brown shades, best Italian cloth linings and good trimmings, sizes 36 to 44 inch chest measurement, regular selling price $8.00 and $10.00 a suit. On sale Friday 4.95

Men's and Youths' Pea Jackets or Bicycle Coats, imported navy blue beaver cloth, Italian cloth linings, double breasted, well made and finished, sizes 31 to 44 inch chest measure, regular selling price $5.00. On sale Friday . . 3.49

Men's Odd Coats, in sacque and cutaway styles, all-wool Canadian and English tweeds and worsteds, medium and dark colors, heavy Italian cloth linings, sizes 36 to 40 inch chest measurement, regular selling price $4.50 and $5.00 each. On sale Friday 2.50

Clothing for Boys.

Youths' Suits, short pants, coats made Norfolk style, with straps and belt, all-wool navy blue serges, dark brown and grey Canadian tweeds, with good serviceable linings and trimmings, sizes 29 to 33 inch chest measure, regular selling price $3.75, $4.00 and $4.50 a suit. On sale Friday 2.50

Boys' Reefers, medium fall weights, fine imported navy blue, grey and fawn Venetian and worsted cloths, double breasted, box back, good serviceable linings, sizes 22 to 28 inch chest measure, regular selling price $3.50 and $4.00. On sale Friday 2.50

Boys' Knee Pants, all-wool Canadian tweeds, neat checked patterns, light and dark brown, side and hip pockets, lined throughout, sizes 22 to 27 inch chest measure, regular selling price 60c and 75c a pair. On sale Friday . . .39

Furnishings for Men.

Men's Fine White Laundried Shirts, open back, linen cuffs or wristbands, linen bosom, reinforced front, continuous facings, slightly soiled, sizes 14 to 18 inch collar, regular price 75c and $1.00 each. Friday 50

75 dozen only Men's Fine Natural Merino Underwear, shirts and drawers, light weight, ribbed skirt and cuffs, pearl buttons, sateen facings, small sizes, regular price 65c and 75c each. Friday 50

Men's Fine Elastic Web Suspenders, mohair ends and drawers supporters, double-stitched back, regular price 25c a pair. Friday 12½

Men's Fine Silk Neckwear, in four-in-hand and bow shapes, dark colors, newest patterns and shapes, satin lined, regular price 25c each. Friday 12½

Hats for Men.

Men's Fur Felt Stiff and Fedora Hats, latest fall styles, calf leather sweats, white satin lined and silk band and binding, colors black and brown 1.00

Youths' and Boys' Fine English Felt Fedora Hats, neat fall blocks, unlined and lined, with fancy satin wide silk band and silk binding, black and seal brown colors . . .50

Boots for Men.

Men's Black Buff Laced Boots, dongola kid top, coin toe, a neat, durable boot, sizes 6 to 10, regular price $2.00. Friday 1.50

THINGS FOR THE HOME.

Curtains.

White Reeded Enamel Curtain Poles, 1½ inch by 5 feet, fancy gilt and silvered trimmings, complete with pins, regular price $1 each. For 50

Heavy French Tapestries, for furniture coverings and draperies, 52 inches wide, in assorted colors and designs, regular price 85c per yard. For 45

Extra Fine Nottingham Lace Curtains, 54 to 60 inches wide, 3½ and 4 yards long, assorted patterns, Colbert and taped edges, white or ecru, regular price $3.50 a pair. For . 1.90

Furniture.

800 Parlor or Window Tables, hardwood, antique finish, 30 inches high, 12 x 12 inch square top, with shelf. Each . .25

8 only Office Roll Top Desks, solid oak, polished, combination automatic locks, regular price $22.50 to $27.50. For . 17.90

18 Lounges, all-over upholstered, in tapestry covering, assorted colors, spring seats and arm, fringed all around, regular price $6.50. For 4.50

Wall Papers.

1050 rolls White Blank Wall Paper, complete combinations, wall, border and ceiling, regular price 8c per single roll. For 5

200 rolls Heavy Varnished Gilt Wall Paper, green and cream colorings, for halls, dining rooms and libraries, regular price 15c and 17c per single roll. For 10

350 rolls American Embossed Gilt Wall Paper, Louis XV. design, sage green, salmon pink and cream colorings, suitable for sitting rooms, dining rooms and parlors, regular price 20c and 25c per single roll. For 15

Carpets.

Best English Tapestry Carpets, light, medium and dark colors, new designs, with ⅝ borders to match, regular price 80c per yard. For 65

Extra Heavy American Wool Carpets, cotton chain, 36 inches wide, good reversible patterns, in shades of blue, green, brown and fawn, regular price 65c per yard. For . . .50

Heavy Scotch Linoleum, in floral, block and tile patterns, all new colors, 72 inches wide, regular price 50c per square yard. For 35

For complete list of Friday Bargains see this evening's Telegram or News.

THE T. EATON Co. LIMITED

190 YONGE ST., TORONTO.

THE TORONTO WORLD

ONE CENT MORNING PAPER.

No. 83 YONGE-STREET, Toronto.

TELEPHONES.

Business Office 1734
Editorial Room 523

WHOLESALE AGENTS FOR CITY NEWSBOYS.

F. W. Beebe..... 391 Spadina-avenue
E. W. Duggan ..... 362 King east.
H. Willis ..... 768 Yonge-street.
Mrs. Moriarity.....1246 Queen west.
H. Ebbage..... 657 Dundas-street.
G. R. Ezard..... 767 Queen east

Branch Office, 70 King-street east (next Postoffice), Hamilton. Telephone 964. H. E. Sayers, Agent.

THE WORLD IN THE UNITED STATES.

The Toronto World may be obtained at the following places in the United States:

New York—St. Denis Hotel news stand, Broadway and 11th-street.

Detroit—Peninsular News Co., 40 Congress-street west.

Buffalo—Iroquois Hotel News Stand.

A HALF-HEARTED POLICY.

That the people of the United States stand in need of our white pine is proved conclusively by the fact that they come over into Canada, buy our timber limits and carry out our sawlogs. It is the settled policy of the United States to purchase nothing in a foreign land that they can procure or manufacture in their own country. They will not permit Canada to supply them with a single article which they themselves possess in sufficient abundance for their own use. If the United States possessed all the white pine necessary to supply the wants of its people it would never allow Canadian sawlogs to enter the country free of duty. The fact that sawlogs are admitted duty free proves, as we have already said, that our neighbors are unable to supply their own domestic requirements. The United States, in short, is depending upon Canada for a certain proportion of its lumber supply. It follows, as a matter of course, that if we refuse to sell them our sawlogs they must buy our manufactured lumber. This statement appears to us almost axiomatic. If the United States could do without our logs, depend upon it there would be a $2 duty on them.

Canada's policy, under the circumstances, admits of no ambiguity. If we are going to let them have our timber to supplement their deficiency, we should compel them to buy it as manufactured lumber, not as sawlogs. Hitherto neither the Dominion nor Provincial Government has taken any steps to stop the export of sawlogs. The day before yesterday the Ontario Government made a half-hearted move to protect the interests of Canada in this matter.

They decided, not that the United States should not have our sawlogs, but that these logs must be cut by Canadian workmen, which is a humiliating admission for Canada to make, that hitherto our workmen have not even had the work connected with the manufacture of the sawlogs. Considering the Government's lack of backbone to take any action whatever in this matter for years back, we are surprised at their present wonderful display of nerve. They must have been dosing the Premier with Dr. Sequard's elixir to fill him up with Dutch courage. Otherwise it would be hard to conceive of a Canadian Liberal statesman making a direct menace to the abounding good-will and esteem which the United States entertains towards Canada. But the elections are at hand, and the vacillating Premier finds it good policy to do something to appease the popular demand for retaliation.

But he hasn't gone half far enough. If it is good policy for Canada to insist on the cutting of sawlogs in this country by Canadian workmen, it is equally good policy to insist on the manufacture of the logs into lumber in this country and also by Canadian workmen. The one is a direct corollary of the other. Why doesn't he pursue the half-hearted policy of his Government to its logical conclusion and prohibit any Crown Lands timber leaving the province except as manufactured lumber?

NIAGARA FALLS POWER.

I look forward to the time when the whole water from Lake Erie will find its way to the lower level of Lake Ontario through machinery, doing more good for the world than that great benefit which we now possess in the contemplation of the splendid scene which we have presented before us at the present time by the waterfall of Niagara. I wish I could think it possible that I could live to see this grand development.—Lord Kelvin.

The World has occasionally made similar forecasts in reference to this great source of energy. We have ventured the prophecy that within a decade or two the entire country within a radius of one hundred or two hundred miles of Niagara Falls would receive the whole of its electrical energy from this never-failing and illimitable reservoir. We believe that within a quarter of a century every railway wheel from Buffalo to Windsor will be turned by Niagara Falls electric power. The City of Toronto will be lighted and perhaps heated by the same agency, and all our steam engines will be relegated to the scrap heap. But depend upon it, we will all have to pay toll to an American corporation for the privilege of using this natural power. The people of the Niagara peninsula ought to be enjoying the advantages of cheap electric power already. As it is, there is no evidence of the American monopoly even making a move to supply them with it. On the other side of the river all is activity. On our side stagnation reigns supreme. And when the Americans do get ready to supply the Niagara peninsula with its own power they will charge toll on every light, on every motor, on every wheel that is turned. It seems as if we will never get rid of these Americans. They precede us into the Klondike and get possession of our best mining claims. They had carried millions of dollars' worth of gold down to Seattle before Canadians became aware of the existence of these mines of fabulous wealth in their own territory. And even down here in Ontario, where we are supposed to know a thing or two, they have got possession of the greatest natural treasure in the whole province. They possess a monopoly of Niagara Falls power. And what does the province get in return? A paltry $25,000 a year, a sum which represents considerably less than 1000 horse-power out of a total available supply of more than 500,000. It was an outrage to allow the control of the Canadian Niagara Falls to pass out of the hands of Canadians. The baneful effects of that policy are apparent already. The observer has only to stand on the new Grand Trunk bridge and view the two sides of the river to become aware of Canada's humiliation. On the American side there are a dozen great manufacturing concerns, while on the Canadian there is none at all. And among the former is the greatest paper mill on the continent, and this is kept going with pulp wood grown in Canadian forests. We let the Americans come over and take our pulp wood to supply their own mills. We give the Americans control of our water power, and enable them to delay and prevent the erection of paper mills on our side of the river. We Canadians are infernal idiots. The Americans have practical possession of the Klondike. They own the water power of Niagara Falls. They have as much right to our timber limits as we ourselves have. They come over here and carry off our saw logs, our pulp wood, without let or hindrance. Why doesn't Premier Laurier give them the whole country at once and spare us this prolonged and consuming humiliation?

THE PATRONS STILL IN IT.

The Farmers' Sun of this week repudiates the idea that the Patrons are going out of politics and calls Mr. Hardy down for saying at Erin that his party and Government had removed the farmers' grievances and were therefore the successors of the independents in the Legislature. The Farmers' Sun says:

Mr. Hardy will find that the independent voters will not be caught quite so easily. Even if he had done all he claims, which we do not admit, he would still have to explain why the grievances, which he now takes credit for reforming at the instance of the Patrons, grew up unnoticed under his Government. That the independent voter has effected this reform justifies the existence of the independent party. While no one now expects a minority to pass legislation, it is recognized that more important than the achievements of legislation is the wholesome fear of organized independence which has made Mr. Hardy on his own confession a reformer.

Would the bill for public works or public offices be quite as large as it is if the farmers were feared at the polls? But the farmers now realize this, and they will cling to their political organization as the means of obtaining not only a hearing for themselves, but also an administration of public affairs just to all classes.

MUST MR. TARTE GO?

The Globe of yesterday shows a disposition to throw Br'er Tarte overboard. Its article reads two ways: (1) That Br'er Tarte can clear himself—this for Br'er Tarte's delectation; (2) that, if the charge in connection with The Patrie and Mr. Greenshields of the Drummond Counties Railway is true, then Br'er Tarte "must be relegated to private life"—this for the Liberals who are thirsting for Br'er Tarte's scalp.

How Br'er Tarte will take this double view we can almost guess. He will be very much disgusted to find the heroes of the Crow's Nest Pass deal telling the exploiters of the Drummond Counties project to clear their skirts!

THE CITY HALL ELEVATOR CONTRACT.

In these days of avowed hostility to Canadian industries and Canadian workmen, by the legislators of the United States and by the authorities of their cities, The World has no hesitation in suggesting that the Board of Control give the work for the new elevators in the City Hall to the Canadian firm. Times are too hard to be sending $46,000 to the States for labor and material that can be had here for the same money, and getting nothing but cuffs in return for our generosity.

FUN AT NIAGARA.

Carnival in Connection With the Opening of the New Steel Bridge Commences To-day.

The celebration in connection with the opening of the Grand Trunk Railway's new single arch steel bridge over the Niagara River, which replaces the historic suspension bridge, will commence to-day and continue to-morrow and Saturday, and remarkably low rates are in force for this occasion. The carnival will consist of open air variety entertainments from two large elevated platforms, one of which will be on the American, and the other on the Canadian side of the river, open air dancing to the strains of the best bands obtainable in the country, old English sports, climbing the greasy pole, sack races and egg races, etc., for which cash prizes will be offered. This evening a magnificent illumination of the Falls and Whirlpool Rapids will take place, being the first time this gigantic enterprise has been undertaken. On Friday and Saturday evenings an elaborate display of fireworks from the new bridge will be given.

Available Supply of Grain.

New York, Sept. 22.—Special cable and telegraphic despatches to Bradstreets, covering the principal points of accumulation, indicate the following changes in available supplies last Saturday, as compared with the previous Saturday:

—Available Supplies.—

Wheat, U.S. and Canada, east	
Rockies, increase	2,051,000
Afloat for and in Europe, increase	2,100,000
World's supply total, increase	4,151,000
Corn, U.S. and Canada, east	
Rockies, increase	1,301,000
Oats, U.S. and Canada, east	
Rockies increase	1,200,000

First Imports of Gold.

New York, Sept. 22.—One million dollars was shipped to the National City Bank today from London and $500,000 from Berlin. Both shipments are made to the National City Bank by its European agents, the Deutsche Bank of Berlin and London.

This is the first shipment of gold to be imported this fall.

PUBLIC AMUSEMENTS.

"For Fair Virginia."

Mr. and Mrs. Russ Whytal, who will appear at the Grand Opera House all next week in their stirring and amusing drama, "For Fair Virginia," are among the most attractive and striking young star players on the contemporary stage. Mrs. Whytal is a woman of singular charm of manner and appearance, and whose work is marked by extreme originality and naturalness of method. By many critics she is thought to strongly suggest a younger Mrs. Kendal. Mr. Whytal is interesting as being dramatist as well as actor. On this occasion he will be seen in the light-comedy part of Steve Dunbar, instead of that of the unsympathetic heavy villain he acted when last here. He therefore will have an excellent opportunuity to show his versatility. Mr. and Mrs. Whytal won much favor here two seasons ago, and will doubtless be warmly welcomed on their return. They bring some special scenery and an excellent company.

Chamber Music Concert

Devotees of classical music will be glad to learn that the first of this season's series of select concerts will be given in Association Hall Oct. 7, under the direction of the Toronto Chamber Music Association, and on that evening the Kneisel Quartet of Boston will appear for the first time in Toronto. The association was organized by a number of enterprising Toronto ladies last year and deserves every encouragement in its endeavor to elevate the musical taste of the people.

Mr. Harold Jarvis' Recital To-Night.

The plan opened yesterday, and before noon the subscribers had reserved all the best seats, leaving still a number of good seats untaken. A fashionable audience will attend at the Guild Hall, making it the first of the social concerts of the season. A very interesting and enjoyable evening is assured. Two hundred admission tickets will be sold at 25c to fill in open room. The soloists are Mr. Harold Jarvis, Miss Maude Millichamp, soprano; Miss Ada E. S. Hart, pianiste, and Mr. Paul Hahn, 'cellist.

"McGinty the Sport."

The above attraction will appear at the Toronto Opera House one week, commencing Monday, Sept. 27, with the usual matinees, presenting a brand new play, described as a farcical extravaganza. It is said that for genuine merit, originality and acme of refinement it cannot be excelled. The company is constantly originating that which is new in song, dances, clever specialties and new and novel effects. The scenes are laid in America. The curtain rises on the first act at the offices of Dan McGinty and Michael Moloney, promoters. The second act shows a fashionable bathing point on the New Jersey coast. The third act occurs at a swell hotel at the summer resort, illustrating what a man may be led into after a night of fun and frolic. In the cast of fun-makers are Charles F. Jerome, James Wesley Mac, Charles Boyle, John Fields, Bert Ross, Harry Watson, Fred Charles, W. J. Dorlon, Misses Mattie Nichols, Lillian Dayton, Helen Mack, Clara Bell, Bonita Loring, Carrie Graham, Margie Bennett, Schuman Sisters, Lillion Lester, Gladys Van, Florrie Evans and others.

Princess Theatre.

One of the really good things of the theatrical year is the description given of the Cummings Stock Company by a recent Louisville newspaper. This much recommended company makes its initial bow to a Toronto audience next Monday matinee at the Princess Theatre, presenting Gillette's famous comedy, "All the Comforts of Home," which was last played here at the Grand by Charles Frohman's company. It is one of the liveliest and best of comedies and a most capable presentation may be expected by this company. In presenting "All the Comforts of Home" at the Princess, the Cummings Company, offering many proofs of their ability in their productions, which are really worthy of consideration, in the first place, they are coming to Toronto bearing the very highest endorsements of the Louisville and Rochester newspapers, where their different productions must surely have been of a high degree of merit to warrant their continuing in those cities for the periods which they did, playing through the entire fall and winter season in Louisville's best theatre, and repeating its Louisville success the entire summer season in Rochester, where, in the face of the strongest opposition, they are credited with breaking all records known to those cities.

A Leading Soprano.

Mr. T. P. Schneider, room 42 Freehold Loan Building, announces that he has one of Canada's leading sopranos under his management. Any society desiring to secure a first-class artiste should communicate with Mr. Schneider.

Salvation Army Wedding.

Brigadier Margetts will unite in the bonds of holy matrimony Ensign H. Kenning of the editorial staff of The War Cry, Toronto, and Captain E. Townsend, late of England. The marriage will take place at the Temple, Albert-street, this evening. Doors open at 7 o'clock; ceremony to commence at 8 o'clock. Music will be discoursed by the Headquarters Staff Band.

The well known poem, "Curfew Shall Not Ring To-night," in which a young woman by hanging to the curfew bell saves the life of her lover condemned to be executed at the ringing of the curfew, is only one of a thousand striking instances of how a woman will dare everything for love.

Women are readier to make heroic sacrifices than they are to take the commonplace, everyday precautions which insure their greatest happiness. Most women are careless about their health. They forget that physical weakness and disease will wreck the fairest chance in life and shut them out completely from happy womanhood and wifehood.

Weak, bilious, dyspeptic women are robbed of their natural attractiveness and capacity. They lose healthy color and energy and ambition. The blood becomes poor and thin and laden with disease-germs.

The true antidote for this condition is Dr. Pierce's Golden Medical Discovery. It acts directly upon the digestive powers and the liver, creating pure, red, healthy blood free from bilious impurities; it renovates every organ and tissue of the body, building up hard, elastic flesh and muscular strength and imparting nerve power and permanent vitality, which malt extracts do not give.

Mrs. Ella Howell, of Derby, Perry Co., Ind., writes: "In the year of 1894 I was taken with stomach trouble—nervous dyspepsia. There was a coldness in my stomach, and a weight which seemed like a rock. Everything that I ate gave me great pain; I had a bearing down sensation; was swelled across my stomach; had a ridge around my right side, and in a short time I was bloated. I was treated by three of our best physicians but got no relief. I was so weak I could not walk across the room without assistance. Then Dr. Pierce's Golden Medical Discovery was recommended to me and I got it, and commenced the use of it. I began to improve very fast after the use of a few bottles. The physicians said my disease was leading into pulmonary consumption, and gave me up to die. I thank God that my cure is permanent."

One Rounding Teaspoonful of

LUDELLA...

Ceylon Tea

Will make two cups of delicious tea. It's most economical.

Lead Packages. 25c, 40c, 50c and 60c

From Leading Grocers.

The Monster Shoe House

TWO STORES... 210 YONGE STREET, 510 QUEEN WEST.

"Them as Has Gits."

This homely and succinct observation expresses our position in the shoe trade of Toronto.

We have the cash—the confidence of the public—the great numbers of buyers—and two large shoe stores.

Manufacturers who get in a hole, who need money badly, who are ready to make big concessions for ready cash—send at once to the "Monster Shoe House."

Thus, we, who already possess untold advantages over other dealers, are enabled to have first chance at all the good things in the market.

'Twas such an opportunity as this that brought to our store Bresse & Co.'s shoes.

We gave our cheque for $8,791.60—payment in full for the lot—and we share our good fortune with you.

To-Morrow Friday.....

GENTLEMEN'S DEPARTMENT.

300 Pairs Calf Lace Boots—Goodyear Welts—every pair warranted—regular $4 and $5—Friday $2 00

200 Pairs Patent Leather Lace Boots—Goodyear Welts—Heavy Soles—regular $4—Friday 2 00

180 Pairs Cordovan Lace Boots—solid leather—sewed, oak soles—regular $2—Friday 1 00

400 Pairs Box Calf Lace Boots—Goodyear Welts—regular $4—Friday 2 00

120 Pairs Casco Calf Lace Boots—Goodyear Welts—assorted sizes, 6 to 10—regular $2.75—Friday 1 50

300 Pairs Gents' Boston Calf Lace Boots—hand made—assorted sizes—6 to 10—regular price $1.35—Friday 70c

BOYS' DEPARTMENT.

360 Pairs Boston Calf Lace Boots—tough and trusty—sizes 1 to 5—regular price $1.35—Friday.. 75c

320 Pairs Boston Calf Lace Boots—tough and trusty—sizes 11 to 2—regular price $1.10—Friday. 65c

400 Pairs Genuine Box Calf Lace Boots—heavy sewed soles—sizes 11 to 2—regular price $2—Friday 85c

250 Pairs Cordovan Lace Boots—heavy sewed soles—sizes 1 to 5—regular price $2—Friday.. 1 00

LADIES' DEPARTMENT.

285 Pairs Tan Boots—coin and pointed toes—extension soles—regular price $1.60—Friday.. 85c

180 Pairs Dongola Lace Boots—patent tips and facings—coin toes—sizes 2 1-2 to 7—regular price $3—Friday 1 50

SPECIAL—500 Pairs Latest Shade Dark Green Boots—Goodyear Welts—coin toes—regular price $4—Friday 1 95

SPECIAL—600 Pairs Kid Boots—button and lace—opera toes—regular price $1.25—Friday.... 75c

MISSES' AND CHILDREN'S DEPARTMENT.

250 Pairs Oil Goat Boots—button and lace—sizes 11 to 2—regular price $1.25—Friday.... 65c

400 Pairs Oil Pebble Boots—button—every pair warranted—regular price $1—Friday..... 55c

10 Cases Infants' Dongola Button Boots—hand sewed—regular price 55c—Friday 25c

W. J. GUINANE,

TWO STORES

210 YONGE ST. 510 QUEEN WEST.

CANON GORE IN TORONTO.

The Distinguished Churchman Addressed the Brotherhood of St. Andrew Last Evening at St. James'.

Canon Gore, the famous English High Churchman, sociologist and Canon of Westminster Abbey, London, last evening gave an address to a large congregation, consisting principally of the Toronto chapters of the Brotherhood of St. Andrew. The fact that the Rev. Canon has achieved such celebrity through his efforts in the interests of British young men rendered his discourse doubly valuable. Choosing his text from Ephesians ii., 19, the eminent divine dwelt upon the subject of the church in four of its aspects, viz.: in regard to churchmanship, to the family and as a temple and as a body. He commended a broader application of the Christian religion, one which would influence the daily functions of the body as well as of the soul. In England the great majority of the laity regarded their duties as consisting only of attending church, receiving the sacrament, subscribing to the funds and to charity and to criticize the preacher, leaving it to him to run the religious business. The fault was often ascribed to the arrogance of the clergy, and with some show of reason. History showed that the clergy had ever attempted to usurp power, but it also showed that the apathy of the laity was at the bottom of it all. St. Paul's idea was to unite the clergy and laity as an organized priestly body. This was also the idea of the Brotherhood of St. Andrew. The influence, too, of education and recreation on the inner spiritual life could not be doubted. He concluded by wishing the Brotherhood Godspeed in its work among young men.

Canon Gore will hold what is known as a "quiet day" in St. Thomas' Church, Huron-street, to-day, and at 4.30 o'clock will give a public address. He leaves the city for Chicago on Friday.

Readings at the College of Music.

The first of a fall series of morning readings was given by Mr. Hal Newton Carlyle in the hall of the Toronto College of Music yesterday, to a cultured though small audience, ladies forming the principal portion thereof. Mr. Carlyle read "The Merchant of Venice," causing much amusement by his interpretation of Launcelot, and thrilling his hearers with the character of Shylock. The other days will be devoted to Dickens, Sheridan and Bulwer.

Hercules.

The famous Hercules Wire Beds are the only beds that are and can be guaranteed not to sag.

Formerly called Lock Beds. We now only call the common kind Lock Beds.

1 lb. of Hercules fabric is as strong as 20 lbs. of any other fabric made. Prices low. 146

Gold Medal Furniture Mfg. Co.

MEDLAND & JONES.

General Insurance Agents. Mail Building

TELEPHONES { OFFICE, 1067. MR. MEDLAND 2092. MR. JONES, 5088.

Companies Represented:

Scottish Union & National of Edinburgh.
Insurance Company of North America.
Guarantee Company of North America.
Canada Accident Assurance Co. 246

PEARLS

are fitting ornaments for beautiful women. Our valuable stock comprises

RINGS, BROOCHES, LOCKETS, EARRINGS, PENDANTS, PINS, ETC.

Surprises in Price.
Prizes in Value.

Scheuer's, 90 YONGE ST.

Wholesale and Retail Jewellers.

Mr. James Duncan and wife will sail on the Cunard S.S. Umbria from New York on Saturday.

THE MIXING OF WHEAT

Still Causes Soreness Among Ontario Millers.

GOVERNMENT DID NOTHING

When Appealed to Last Year to Take Action About It.

Grain Standards Board at Winnipeg Decided to Again Call the Attention of the Administration to the Matter—Ontario Millers Claim That Great Injustice is Being Done to Them and the Farmers by Dealers at Fort William—Heavy Sales of Wheat in Manitoba.

Winnipeg, Sept. 22.—(Special.)—A quarter of a million bushels of wheat were marketed in the province to-day. Two hundred cars were shipped east. The price ranged from 73 to 80 cents. The C. P. R. are getting five hundred additional cars.

The Grain Standards.

The Grain Standards Board met this morning. M. McLaughlin of Toronto raised the old question of mixing inferior grades with No. 1 at Fort William. Last year the Board asked the Government for prohibition of mixing, or at least to appoint a commission to enquire into the method. No response or reply had the Government made, so he thought the Board should so fix the standards as to make mixing impossible. This caused a heated discussion. It was finally decided to inform the Government again, also to lay the matter before the members of Parliament and the Minister of Trade and Commerce. Great injustice was being done, it was claimed, to Ontario millers and farmers by dealers mixing wheat at Fort William.

An Alleged Count.

Count Nelli Joff, who has been in the city for some days, representing himself as private secretary to Count Tolstoi, and as on a tour of inspection of Russian colonies, is said to be an American adventurer. His scheme did not net him anything here. He is suspected to be a colonization agent of the American Government, intending to spread dissension.

DIGGINGS IN ONTARIO.

Placer Deposits Reported to Have Been Discovered West of Port Arthur.

Port Arthur, Ont., Sept. 22.—(Special.)—R. J. Walker, a pioneer prospector, has just reached town with a story of the discovery of another new gold area. It lies south of Tache station, 135 miles west of Port Arthur, and is said to contain rich quartz and placer deposits.

The leads occur in a series of mountainous ridges, which intersect the country, and the alluvial gold is found in the gullies between the hills. The quartz veins vary in width from 20 to 70 feet, and it is from these that the gravel in the gutches containing the precious dust has been washed down.

Mr. Walker says that he tested the gravel in one of the valleys over a distance of a mile and a half, and that every time, without fail, he got color in his pan. He considers that the stuff will average 5 cents per pan, which, at the rate of 50 pans per diem, means a daily wage of $2.50.

The district has been named the New Klondike, and some West Superior investors have just gone in there. Tache is a station on the C. P. R. midway between Bonheur and Wabigoon, and the new mineral region, therefore, lies between the Saw Bill and Manitou districts.

Speaks from Experience.

Mr. J. W. Tomlinson, Amherstburg, Ont., speaks from experience when he says: "I am well satisfied with Doan's Kidney Pills. They are undoubtedly the best medicine on the market for anyone afflicted with urinary or kidney troubles, such as pain in the back, tired feeling, cramps, numbness, etc. They cured me and removed all my pains and aches."

Punished for Striking a Woman.

John O'Hearn struck Clara Riddell in the face at her home, Eastern-avenue, last Monday while she was remonstrating with him for breaking in the door. O'Hearn was yesterday fined $21 and costs or 30 days.

CATTO DRY GOODS ONLY

Thursday, 23rd September, 1897.

ALL NEW MANTLES....

In the popular cloths for this season for Ladies and Misses. Our selection is complete, embracing new styles only.

Ladies' Black Cloth Jackets, Ladies' Colored Cloth Jackets, Ladies' Black Cloth Capes, Ladies' Colored Cloth Capes, Misses' Black Cloth Jackets, Misses' Colored Cloth Jackets, Children's Ulsters and Reefers.

A Visit of Inspection will repay.

Mail Orders given every care.

JOHN CATTO & SON

King St., opp. the Postoffice.

THE ROBERT SIMPSON CO. LIMITED

The whole of the Big Store from basement to roof is crowded with those wantable things that the Fall season calls for, at prices which make this the popular shipping centre.

Bargain Friday PICKED BARGAINS

We knock at your door to deliver the message of pleasant values for Friday—those money-saving kind that only the Big Store gives.

COLORED DRESS GOODS

40-inch Silk and Wool Dress Goods, reg. 60c, for 35c.

46-inch Epengaline Covert Cord, reg. 85c, for 50c.

Beautiful line of Fancy Plaids, extra special at 25c.

BLACK DRESS GOODS

43-inch French Medium Twill, hard finish, 40c, always sold at 50c.

Table of French Frieze, Mantelasse weave, and Boucle Cloths, reg. $1, special, 75c.

SILKS AND VELVETS

21-inch Black Moire Velour, as shown in Paris and New York, very latest, special, $1.

Pongors, all shades, worth 35c, special, 19c.

400 Boxes Black and Colored Silk Velvets, reg. 85c, for 65c.

HOSIERY AND UNDERWEAR

Ladies' Plain Merino Vests, high neck and long sleeves; Drawers ankle length to match, reg. 65c, special, 50c.

Ladies' Black Ribbed All-Wool Equestrienne Tights, "Health Brand," knee and ankle length, reg. $1.25, special 75c.

Ladies' Black Cashmere Hose, high spliced ankles, double sole, plain or ribbed, special 29c, reg. 45c.

Children's Extra Heavy 8-fold knee ribbed Black Cashmere Hose, all sizes, special 25c, reg. 35c.

Ladies' Plain All-Wool Black Cashmere Hose, spliced heel and toe, seamless, special 15c, reg. 25c.

FLANNELETTE AND MANTLE CLOTH

32-inch Flannelette, in plain pink, cream and grey, also fancy stripes, fast colors, reg. 10c, special 5c.

52-inch Mantle Cloth, in fancy mixtures, red and black, green and black, brown and black, also green, navy and black; also Tweed Golf Cloaking, with check back, special for Friday $1, reg. $1.50.

LADIES' UNDERWEAR DEPARTMENT

Ladies' Dress Skirts, made of Melton Cloth, tweed effect, latest styles, and lined throughout, in navy, black, brown and grey, special $2, reg. $3.

300 pairs Featherbone Corsets, made of sateen, filled entirely with featherbone, in drab and white, sizes 18 to 20 and 24 to 30 inch, special 50c, reg. $1.25.

Ladies' Flannelette Night Dresses, made on yoke, frill round neck and down front, light colors, special 50c, reg. 75c.

FANCY WORK DEPARTMENT

Linen Centres, 18-inch, hand-embroidered in white linen, drawnwork, reg. $1.25, special 75c.

Large size Spools of Wash Embroidery Silks, all colors, reg. 15c a spool, special 5c each.

RIBBONS

Fancy Colored Ribbons, 3 1-2 inches wide, reg. 25c yard, special for Friday, 10c.

FLORAL DEPARTMENT

200 Cyprus Plants, reg. 25c, for 10c each.

50 Palms, Kentia, 4 to 6 leaves, special 50c.

200 House Ferns, reg. 15c and 25c, special 2 for 25c.

Chinese Sacred Lily Bulbs, reg. 10c, special 5c.

500 Choice Cut Roses, 2 for 5c, or 25c a dozen.

Large Dahlia Bouquets, reg. 40c, for 2 for 25c.

LINENS AND COTTONS

72-inch English Bolton Sheeting, reg. 25c, for 20c.

2x2 1-2 yard Tapestry Table Covers, reg. $2.50, special $1.75.

MUSLINS AND DRAPERIES

50 pieces of Art Draperies, new designs, special 5c.

42-inch Victoria Lawn, reg. 10c, for 7 1-2c.

Japanese Silk Cushion Tops, handsomely embroidered, reg. 75c, for 50c.

CARPETS AND OIL CLOTHS

Brussels Carpet, with 5-8 border to match, 65c, reg. 90c.

Tapestry Carpet, new goods, 40c, reg. 50c and 55c.

Oil Cloth, special 20c a square yard.

MEN'S AND BOYS' HATS

Men's 8-4 Crown Caps, good full front, in imported English or Scotch tweeds, very special at 25c and 35c.

Men's Soft Hats, in English or American Fur Felt, pure silk bindings and solid leather sweatbands, in black, brown or cuba, reg. $1.50, special $1.

Boys' Turban Hats, in assorted tweeds or blue or black serges, extra well finished, special at 25c each.

LINING DEPARTMENT

400 yards of English Silesia, seal brown, reg. 10c, for 8c.

White, Cream and Light Shades of Extra Fine Taffeta Lining, reg. 20c, for 10c a yard.

LACES

Beautiful Designs in Oriental Laces, reg. 20c and 25c, for 15c.

GLOVES

Kid Gloves, 4 large buttons, new combination embroidered backs, and welts to match, in ox blood, browns, tans, modes, primrose, pearl greys, reg. 75c, special 50c.

Kid Gloves, two large dome fasteners, black, brown, tan and ox blood, piqué sewn, colored welts and embroidery, gusset fingers, reg. $1, special 75c.

UMBRELLAS AND JERSEYS

Ladies' 23-inch Silk and Wool Umbrellas, with wood or steel rod, and fancy horn, Dresden or natural wood handles, sterling silver mounts, reg. $2.50, for $1.98.

Ladies' Golf Jerseys, very special, reg. $2.50 and $3.50, for $1.

46 in. Covert Epengaline for Dresses, extra special, 50c a yard, reg. price 85c.

DRUGS

Carson's Stomach Bitters, reg. 40c, for 30c.

Spencer's Syringes, with special pipe for exit flow: No. 1, reg. $2.75, for $1.90; No. 2, reg. $2.25, for $1.75; No. 3, reg. $1.85, for $1.25.

WASH FABRICS

Fancy Plaids, reg. 10c, for 5c.

Printed Wrapper Goods, fast colors, reg. 15c, for 8 1-2c.

BLANKETS AND COMFORTERS

6-lb. Super White Wool Blanket, combination border, 60x80, reg. $2.50, special $1.65.

Comforters, colored Chintz covering, reversible, assorted patterns, 72x72, pure white cotton filling, reg. $1.85, special $1.30.

BOOTS AND SHOES

Women's American Chocolate Color Chrome Kid Oxford Shoes, coin and needle toes, reg. $2.50 to $3, for $2.

Girls' Chocolate Color Calf Button Boots, spring heel, sizes 8 to 10, reg. $1.25, for 95c.

TRUNKS AND VALISES

Marbellized Iron Tray Covered Hat Box Trunk, 28 inch, reg. $1.25, for $1.

Brown or Olive Leather Club Bag, with nickel trimmings, 13 inch, reg. $1.25, for $1.

Special for Friday—Women's Fine Dongola and Chrome Kid Button and Lace Boots, patent leather tips, McKay and turn soles reg. $2.25 to $3, for $1.50.

MANTLE DEPARTMENT

125 Ladies' Jackets, in heavy black Cheviot cloth, new stylish garment, 6 buttons, double-breasted, silk stitched, high storm collar, worth $5, special $3.

75 Ladies' Black Cheviot Cloth Capes, pleated back, braided tabs and pearl buttons, high velvet collar, worth $4.75, for $2.75.

90 Ladies' Black Cheviot Cloth Capes, full sweep skirt, tab and high storm collar of Thibet fur, worth $6, for $3.75.

FURS

Ladies' Astrachan Coats, 36-in., fine curl, worth $30, for $22.50.

Goat Carriage Rugs, white or grey, special $1.69.

Alaska Sable Ruff, with head and tail, reg. $5, for $3.75.

MEN'S CLOTHING

Men's Fine All-wool Imported Scotch and English Tweed Suits, in a variety of neat and new patterns, latest shades and colors, best of farmer's satin linings, superior trimmings, extra well tailored, silk stitched edges, fine business suit, worth up to $12.50, for $10.00.

Men's Fine All-wool 18-oz. Frieze Ulsters, in brown, grey, fawn, dark navy blue, fancy check linings, large storm collar, tab on throat, half belt, circle or straight pockets, extra long coat, worth $7.50 and $8, for $6.50.

MEN'S FURNISHINGS

50 doz. Men's Fine Scotch Lamb's Wool Shirts or Drawers, shirts double front and back, drawers flannel faced, reg. $1, for 65c. each.

Extra quality of Flannelette Night Shirts, made with pocket, 54 in. long, reg. 75c, special 50c.

25 doz. only New String Ties, in plaids and neat patterns, reg. 25c, special 2 for 25c.

WALL PAPERS

450 Rolls Papers, splendid patterns, suitable for any room, reg. 5c, for 3c.

400 Rolls of Beautiful Glimmer Papers, suitable for parlors, dining rooms or large bedrooms, latest colorings, ceilings to match, reg. 10c, for 7c.

Special—Four beautiful patterns for parlors, halls, dining room, with 18-in. blended border, best American design and colors, ceilings to match, reg. 30c, special 15c; borders to match, reg. $1.50, for 80c a double roll.

PICTURES

34 only assorted Pictures, Etchings and Artotypes, framed in 2 1-2 in. fancy oak, with steel linings, green and gold burnished, sizes 28x32, 22x28, 14x28, glass and back, worth $2, must clear out at 75c.

100 Fac Similes, framed in 1-in. gilt frames, gilt mats, glass and back complete, worth 40c, for 20c.

FURNITURE

14 Sideboards, antique finish, handsomely carved, double beveled plate mirror, three shelves, very new designs, reg. $18, for $15.

8 only Dining Room Couches, patent adjustable head, heavy corded fringe, buttoned seat and arm, reg. $17, for $14.

21 Bedroom Suites, antique finish, fancy 36x18 English beveled plate mirror, nicely carved, combination washstand, reg. $21, for $18.

JEWELLERY AND PURSES

Ladies' Gold Plated Rings, plain and fancy band, guaranteed for three years, worth 50c, for 25c.

Basket of assorted Imported Purses, reg. 45c and 50c, for 35c.

BOOKS AND STATIONERY

"Golden Alaska," an up-to-date guide for the Klondike district, with maps, etc., special 25c.

Leather-bound Bibles, round corners, gilt edges, large type, with Psalms, reg. $1.50, for 90c.

Counter Cash Books, pressboard covers, special 5c.

SILVERWARE AND CUTLERY

Dessert or Tea Knives, extra silver-plated on solid cast steel, 12dwt., reg. $3.50 a dozen, for $2.90.

TOILET ARTICLES AND PERFUMES

"Royal" Tooth Powder, specially prepared, quality guaranteed, special 10c a bottle.

R. Simpson's Bouquet Soap, reg. 5c a cake, special 3 cakes for 10c.

BASEMENT

Special drive in Graniteware Preserving Kettles, reg. 45c size, for 35c.

Fine China Cup, Saucer and Plate Sets, pink rose decoration, very special, 25c a set.

Imitation Cut Glass Berry or Fruit Bowls, reg. 20c and 25c, for 14c.

CANDIES

Walnut Maple Bon Bons, reg. 15c, for 10c a lb.

Tom Thumb Mixture, 10c a lb.

Peppermint Bullseyes, 9c a lb.

Crystalized Ginger, 25c a lb., reg. 30c.

Nut Filled Buttercups, 10c a lb.

GROCERIES

Choice Family Flour, 3-4 bag for 60c.

Baking Powder, 1-lb. tin for 15c.

New Valencia Raisins, 4 lbs. for 25c.

New Valencia Almonds, shelled, 25c.

Jordin Almonds, 12 1-2c.

Mixed Peel, per lb. 15c.

Comb Honey, per section 12 1-2c.

O'Dart's Sauce, reg. 30c per bottle, for 15c.

Shredded Wheat Biscuit, per package 16c.

American Hominy, 5-lb. package for 15c.

Madden's Cereal Coffee, special 25c.

TEAS AND COFFEES

McKay's Kola Coffee and Chicory, 20c per bottle.

Black or Mixed Tea, 15c per lb.

Good Black or Mixed Tea, 25c per pound.

THE ROBERT SIMPSON CO., Limited,

S.W. Corner Yonge and Queen Streets. 170, 172, 174, 176, 178 Yonge Street. 1 and 3 Queen Street West.

NOTES FROM OTTAWA.

Jamieson Brought to the City—Bodies of His Companions Not Found—Corner Stone of St. Luke's Hospital Laid.

Ottawa, Sept. 22.—W. R. Jamieson, who had such a narrow escape from drowning on Lake Deschenes on Sunday last, was able to come to the city to-day from Britannia. The hunt for the bodies of the victims, Holland and Venn, still continues, with very little hope of success. Two or three parties are engaged with grappling irons, but do not venture far out on the lake, as it is rough and dangerous to small craft of any kind. The shore all along the bay is being watched closely, in hopes that the bodies will be washed ashore.

Miss Lily Wright, youngest daughter of Mr. C. B. Wright of Hull, was united in marriage in St. James' Church, Hull, this afternoon, to Mr. George De Hertel Cunningham of Cunningham & Co., Sparks-street, Ottawa. Rev. Mr. Smith was the officiating clergyman. Miss Maude O'Brien, daughter of Judge O'Brien of L'Orignal, was bridesmaid, while Mr. George C. Wright, barrister of Hull, and brother of the bride, attended Mr. Cunningham.

About twenty-five members of the Undertakers' Association of Ontario met in the Board of Trade rooms this morning. Many of the members who were expected have not yet arrived. Dr. J. Ferguson of Toronto occupied the time this afternoon in giving a lecture on anatomy.

The cornerstone of the new St. Luke's Hospital was laid at noon to-day. Sir Wilfrid Laurier performed the interesting ceremony. There was a good attendance, notwithstanding the unpleasant weather. The proceedings were opened by Mr. J. R. Booth, who made a brief address referring to the necessities which called for the erection of the institution. Short addresses were delivered by Dr. Wright (chairman of the Medical Board), Mayor Bingham, Sir James Grant and Mr. Belcourt, M. P.

Boston for Next Meeting.

Springfield, Ills., Sept. 22.—The selection of the next meeting place of the Sovereign Grand Lodge, Oddfellows, was made a special order to-day. Boston was selected after a strong fight. Grand Sire Carleton appointed the following committee to revise the Rebekah ritual: Nye, Minnesota; Humphrey, Illinois; Cross, Ontario; Nolan, Tennessee; Pillsbury, Illinois.

The Patriarchs Militant are endeavoring to secure a hold for their branch outside of the Grand Sire.

SAYS IT'S NOT BINDING.

Col. J. F. Evans of San Francisco Says Mr. McKenna's Ruling on Clause 22 Will Not Hold.

New York, Sept. 22.—A Washington despatch to The Sun says: Col. J. F. Evans of San Francisco, an expert in customs matters, said to-night that the decision of the Attorney-General on clause 22 of the Dingley Tariff Bill was not binding on the Treasury Department. It merely expressed the opinion of one branch of the Government, acting in an advisory capacity to another. He said the applicability of the discriminating duty would probably get into the courts through the action of some Collector of Customs in assessing it on foreign goods brought into the United States through Canada. This would compel the importer to appeal.

Dr. Clifford on Current Questions To-Night.

Dr. John Clifford, the famous London preacher and author, is in town and will address a public meeting at 8 o'clock tonight in Jarvis-street Baptist Church. Dr. Clifford is the leader of the English nonconformists in their great battle for Public schools free from sectarian control. He is also closely identified with all the more recent movements for the advancement of the cause of labor. He will speak upon current social and political English questions. As this is the only opportunity of hearing this distinguished visitor, a large attendance is assured.

GREAT FINAL CLOSING SALE AT THE WALKER STORE

EXTRAORDINARY VALUES For Friday's and Saturday's Sales.

Goods in every section are now marked at closing-out prices, and the reductions made are of such a sweeping character as to almost seem incredible. Stocks in the Walker premises must be closed out within the time specified, no matter how great the sacrifice may be. Prices have never before reached such a low ebb, and our offerings for to-morrow and Saturday will, beyond doubt, bring us all the business we can handle.

Dress Goods.

40 pieces to clear, double-fold Colored Wool Dress Stuffs, plain and fancy, worth regular 25c, for

10c yard.

48-inch Colored Meltons, in fawn, heather, grenat, navy, green, bluet, grey, etc., worth 50c, for

30c yard.

Cloakings.

3000 yards Heavy Mantle Cloths, in beavers, meltons, friezes, camel's hair, tweed effects, golf cloths, etc., etc., worth $1.50 to $2.50. Price to clear

50c yard.

Mantles.

Ladies' Handsome Brown and Fawn Beaver Coats, silk lined, regular $12 to $15, clearing at

$7.00 and $9.00.

About 30 Ladies' Rich Black Velvet Capes, braided and black Thibet fur trimmed, clearing at

Half Price.

100 only Ladies' Winter Jackets, colored and black beavers and rough effects, regular $10 to $12, for

$5.00 each.

Shoes.

Small sizes in Ladies' Common Sense Button Boots, Rochester make, regular $4, for

$1.25 pair.

Odd lots of Ladies' Tan and Black Oxford Ties, fine American makes, regular $2.50 to $3.50, for

$1.50 pair.

Flannelettes.

500 pieces to clear of extra quality 34-inch English Flannelettes, checks and stripes, good value at 10c, for

7c yard.

Ladies' Underclothing.

Ladies' Felt Skirts, brown and garnet braid trimming, with frill, worth $2.25, clearing

At $1.00.

Ladies' Flannelette Nightgowns, good value at 75c,

For 45c.

300 pairs Featherbone Corsets, sizes 24 to 36 only, regular $1 to $2, clearing at

50c and 75c pair.

A line of Ladies' Muslin Underwear—all single pieces—being a lot of Travelers' samples, clearing at

Half price.

Children's Coats.

About 50 Children's Eiderdown Coats, various colors, trimmed with Angora fur, fit a child from 1 to 4 years, worth $2 to $3.50, for

$1.00 each.

Children's Nap Cloth Coats, garnet and navy, trimmed with fur, 1 to 4 years, regular $4.50 to $6, clearing

At $3.00.

40 only Children's Ulsters, in heavy beaver cloth, cape adjustable, assorted colors, for 5 to 10 years, regular $5 to $7, clearing

At $3.00.

30 only Ladies' Flannel Wrappers, regular 6.00 to 7.00, clearing at 3.00.

All our Men's and Boys' Ready-made Clothing clearing at greatly reduced prices.

Special Bargains in Ladies' Furs.

The following lines are reduced to about one-third their usual value:

50 only Bear and Coney Muffs, clearing

At 75c.

100 Ladies' Fur Ruffs, lynx, opossum, fox, Thibet, coney, clearing at

25c each.

40 only Animal Ruffs, mink, beaver, sable and muskrat, clearing

At $1.00.

25 only Astrachan Muffs clearing at

$2.00 each.

30 only Animal Fur Boas clearing at

$2.00 each.

20 only Satchel Muffs for

$1.00 each.

25 only Storm Collars clearing at from

$1 to $2 each.

Millinery.

50 dozen Ladies' and Children's Colored Felt Hats, also Ladies' Fedoras, regular $1, for

25c each.

A clearing lot of Colored Tips,

25c each.

Special Bargain Table Mounts and Wings,

15c and 25c each.

Special Sale in Basement of Toys, Games, Tin and Granite Ware at tremendous reductions.

W. A. MURRAY & CO.

KING STREET EAST, TORONTO.

PERSONAL.

A. B. Cowan, Galt, is at the Rossin.

Fred Birks, Montreal, is at the Queen's.

D. Maclaren, Ottawa, is at the Queen's.

Dr. Neilson, Winnipeg, is at the Queen's.

R. R. Farron, Ottawa, is at the Walker.

William Thomson, Orillia, is at the Rossin.

John Charlton, M.P., was in town yesterday.

J. E. McMullen of Galt is staying at the Rossin.

H. Lockwood, Montreal, is at the Queen's.

Dr. and Mrs. Ferris, Cobourg, are at the Queen's.

W. C. Fitzgerald, London, is at the Walker.

John Ferguson, Renfrew, is at the Walker House.

Mr. and Mrs. A. F. Webster are in New York City.

J. A. McMahon of St. Catharines is at the Rossin.

W. H. Biggar, M.L.A., Belleville, is at the Queen's.

A. W. Carscallen, M.P., Marmora, is at the Queen's.

R. Sproule, M.D., of Omagh, Ireland, is a guest at the Rossin.

Miss Elwood will sail on the Umbria on Saturday from New York for Europe.

Mr. Caldwell Ashworth of London, Eng., is registered at the Queen's Hotel.

Rev. W. F. Wilson of Wesley Methodist Church, Hamilton, was in the city yesterday.

Mr. Robert F. Taylor of Reid, Taylor & Bayne sailed from New York on Tuesday by the S.S. Servia.

Mr. W. A. Mellis and Mrs. Mellis will sail from New York on Saturday by the Cunard S.S. Umbria.

Mr. Frank G. Hayward and family, having returned from the Island, will reside at 37 Grenville-street.

Mrs. John Macdonald and Miss Macdonald have returned to Oaklands from a short sojourn at Preston Springs.

Rev. J. J. Guinane left Toronto Saturday last and sailed on Tuesday from New York by the Cunard liner Servia.

Mr. Robert Matthewson, editor of The Canadian-American, a British paper published in Chicago, is in town.

The Bishop of Toronto and Mrs. Sweatman are expected home from England next Monday. They sailed on the Numidian from Liverpool on Sept. 16. The Bishop will, it is expected, preach in St. Alban's Cathedral on Sunday week.

At the Daly House are: C Botterill, Ottawa; Thomas Tune, Montreal; B F Ward, Barrie; Robert Jackson, Orillia; R Grigg, Port Perry; Joseph Schwarz, Buffalo; D B Blough, King City; F Hitchcock, Belleville; H O Wright, Guelph; J Lee, Woodstock; Joseph Radrigue, Brockville; J McLeod and wife, Montreal.

Arrivals at Grand Union Hotel are: H. A. Johnston, Pine Bluff, Ark.; D. Levi, Montreal; R. J. Sanderson and wife, Orillia; J. A. Thomas, London; Charles E. Parker, Stirling; W. H. Wills, Wingham; W. F. Johnston and wife, Montreal; W. Bessey, Hamilton; P. Oberndorff, Kingston; Mrs. Lyons, New York City; Lewis Willey, Philadelphia; C. H. Mason, C. E. Barrett, Chatham, N.B.; J. Boles, London.

TUESDAY, 21st SEPTEMBER.

This Startles You:

New Horseshoe Salmon, 10c per tin—this week only.

Baker's Cocoa, 25c per tin—this week only.

Armour's Hams, 15c per pound—this week only.

Pure Chocolate Powder, no sugar or starch, 25c per pound—this week only.

Pure Chocolate; no sugar, no starch; 30c per pound.

These Five Lines represent a very special reduction in usual prices.

DONALD'S TEA STORE, 134 KING-STREET EAST.

Yesterday's Weddings.

At the 8 o'clock mass yesterday morning at St. Mary's Church, Bathurst-street, Mr. James Dunn of Hamilton was united in marriage to Miss Ellen Carmaday of this city. The groom was assisted by Mr. John Walsh of Hamilton, and the bride by Miss Mary Hinchey. The ceremony was performed by Very Rev. J. J. McCann, V.G.

Miss Jean Thomson, daughter of the late John Thomson of Longford Mills, Ont., was married yesterday to Mr. John R. Miller, assistant manager of the Polson Iron Works. The ceremony was performed by Rev. G. M. Milligan, D.D., pastor of Old St. Andrew's, and the wedding at the bride's home, 427 Jarvis-street, was a quiet one, only the relatives being bidden to the breakfast. The bride was gowned in rich white corded silk, and was assisted by her sister, Miss Nan Thomson. The groom was supported by Mr. Frank B. Polson, manager of the Polson Iron Works. Mr. and Mrs. Miller have taken an eastern tour, and on their return will reside at 431 Jarvis-street, very near the bride's mother.

COUNTY AND SUBURBAN NEWS.

Budget of Interesting News Gathered by World Correspondents Over a Wide District.

Toronto Junction, Sept. 22.—(Special.)—Four of the Toronto Junction firemen are anxious to arrange a friendly match of quoits with any four of the Toronto firemen.

Judge Morgan has notified the Town Clerk to hold Court of Revision on Oct. 5 at 2 p.m. The following appeals will come up for hearing: Arch Campbell, T. McLean and Toronto & Suburban Railway.

The annual church parade of Pacific Lodge, No. 283, Ancient Order of United Workmen, will take place on Sunday afternoon to Victoria Presbyterian Church. Rev. J. W. Rae will address them.

The final match between the Parkdale and Toronto Junction Cricket Clubs will take place in the town park on Saturday afternoon. These clubs have met four times during the season, and each has won two games. The losers will pay for the supper.

Richmond Hill.

The Methodist choir and friends took in the Carrville fruit social on Tuesday evening, and were hospitably entertained.

Mr. J. E. Kavanagh of Sharon received the appointment to the principalship of the Public School, the salary being set at $500 per year.

Messrs. Sims and Clifford, two carpenters on the High School Building, were injured by a falling beam while at work on Tuesday.

The rate fixed by the Council for the year at Tuesday night's meeting will be 14 mills, an increase of ½ a mill over that of last year.

The home of Mr. J. Granger at Carrville was entered and ransacked, while the members of the household were attending a social on Tuesday night.

Mr. C. Savage and family of Toronto are visiting at the home of Mrs. John Coulter.

Mr. Jesse Wright has returned to the village after three years of farming in Dakota.

North Toronto.

Mr. J. W. St. John, M.L.A., was in town yesterday, making preparations for the township revision of the voters' list.

A meeting of the Railway Committee of York Township Council has been called for this morning, to consider the agreement between that body and the Toronto Railway Company in reference to the Deer Park extension.

The charge against Duncan McCall for obstructing a public thoroughfare was dismissed yesterday by Magistrate Ellis, the town failing to show that the street was a public one.

THE BRITISH VETERANS

Regret the Poor Support Given Them by the Local Militia.

Editor World: Allow me to thank you on behalf of the Army and Navy Veterans' Tournament Committee for the kind assistance given to us by your valuable paper, and also to state that we feel very keenly the indifferent suppoqt given to us by the local volunteers, to whom we offered valuable prizes, fair competition and a first-class evening's enjoyment. No stone was left unturned to make the event a success, for those who were likely to compete were interviewed as to the selection of judges and the rules to govern the competition. Private letters and public advertising, and, in fact, every conceivable inducement, was resorted to to endeavor to cement a good feeling between our volunteers and the veterans of Toronto. The result has been financial disaster and a dismal failure. The difference and diffidence can only be explained thusly: On the one hand the men are soldiers in one sense, and on the other the men are soldiers in no sense. Nevertheless, the tournament had some sincere friends, as letters received will show, and the appearance on the grounds of that good volunteer of the old school, Mr. Alexander Muir, was a soothing balm. Not a uniform of the Queen's Own Rifles or the Grenadiers was on the ground. The 48th Highlanders made 10 entries, the Governor-General's Body Guard two entries, and the 1st Hussars, London, one entry. We wish to thank those who assisted us, especially the officers and men from Stanley Barracks, for the splendid assistance we received from them. We also sincerely thank those who so generously subscribed to the prize list, and while the result financially was a failure, we will bear our reverses (like the good old soldiers we are) with the same fortitude that we bore the wounds and scars that have been such a factor in building up the British Empire.

John R. Gray, Secretary.

The Fruit Growing Industry.

Editor World: Your article in Monday's paper in regard to fruit and the way it is packed meets my views exactly, and, I think, the views of many other housekeepers. I do not so much care for a basket of cheap peaches as as I do for a basket of good peaches, and I would sooner pay $1 for one basket of sound, ripe, well-flavored peaches, every one sound and eatable, than to get ten baskets for $1 of indifferent fruit. The fruit growers must put up their fruit so that it will be reliable, and they must take a lesson, we may say, from the California packers. There is no use in sending Ontario fruit to Winnipeg and other places, liable to spoil on the way, because inferior stuff has been packed up in the baskets. Some kind of inspection seems to me to be in the interests of fruit growers as well as consumers, and I would suggest that the fruit growers meet and take up the matter seriously, and try to induce the Ontario Government to aid them in improving the market. I also believe that the growers of fruit have some kind of a grievance against the commission men, but just what that is I am unable to state. But let the fruit-growers start in to cure the trouble and they will reap the benefit.

Housekeeper.

Editor World: When I received your paper this morning over here I was somewhat annoyed at first with your article on the fruit-growing industry, but I have thought it over and I am now convinced that we, as fruit-growers, must move somewhat on the lines you suggest in order to make any money out of the business. I would like to see the whole question discussed in your columns, and would suggest that you throw your paper open to letters on the subject.

Fruit-Grower.

Grimsby, Sept. 21.

Sought the Health Secretary's Advice.

The Niagara-on-the-Lake local Board of Health waited on Dr. Bryce, the Provincial Health Officer, yesterday for advice regarding a sewer in their town. It seems that the manager of the Delhi Canning Company contributed $100 towards the building of the sewer, on condition that he should be allowed to use it for certain purposes—and it is over the question what those certain purposes are that the trouble has arisen.

The board hold that he was to use it to carry off waste water from his factory, but he insisted on disposing of 10 or 12 wagon loads of tomato peelings and other refuse by means of the canal.

This refuse floated out in the river, interfered with the fishermen's nets and otherwise made itself felt.

Thinking to abate what they held to be a nuisance, the board took up that part of the sewer connected with the factory and plugged it so that the manager could not use it.

In reply, the factory people have entered an action for damages against the town, and it was in connection with this case that the deputation saw Dr. Bryce.

For the Fall Races.

The office of the secretary of the fall races has been moved to the Ontario Jockey Club quarters, Leader-lane, where the business of the meeting will be transacted. Everything points to the greatest racing Toronto has yet witnessed being seen at the Woodbine, beginning on Saturday. A special car will leave the Queen's Hotel at 1.30 p.m. on Saturday for the convenience of members and those holding badges admitting to the members' enclosure. Members are reminded that application for boxes, for which a nominal charge is asked, should be made without delay.

THE PATRONS' POSITION.

President Mallory Says the Organization is Still an Important Political Factor.

Grand President Mallory of the Patrons of Industry has issued the following official statement:

"The meeting held in Toronto on Sept. 8 was not a meeting of the Grand Association, nor was it called as such. It was a convention of Patrons called to advise the Grand Board as to the political situation, and had no authority to elect a Grand Vice-President or to transact other formal business. The Patrons will hold their regular annual meeting of the Grand Association on the last Thursday in February, and will then elect officers and transact other business in connection with the organization.

"The Patrons, if anything, are a political organization, and it will be found that when the provincial contest is on that Patronism is still an important factor in the politics of Ontario.

"The Grand Vice-President was a civil servant of the Ontario Government when he became a Patron, and for years thereafter, and the fact of his having been engaged by the Dominion Government to induce immigration to our Canadian Northwest is not a shock that could not be well overcome, but rather a recognition of the ability and integrity of at least one of the Patron leaders. If Patronism receives no greater shock than this it will still survive as a protest against extravagance, corruption and monopoly, whether they result from Provincial or Federal legislation."

THEY FELL 40 FEET.

William Bant of Oshawa and John Webb of Toronto Badly Hurt at Owen Sound.

Owen Sound, Ont., Sept. 22.—(Special.)—This afternoon at the new elevator here, William Bant of Oshawa and John Webb of Toronto, employes of the Pedlar Roofing Company of Oshawa, were working upon a scaffold covering the outside of the building with plates of galvanized iron, when a staple, which held the scaffold into the building, pulled out and allowed the scaffold to swing out and throw them to the ground, 40 feet below. Both suffered greatly from their fall. One of Bant's legs was broken in two places above the ankle. His back was injured and he was otherwise badly hurt, while Webb received an injured back and a very severe shaking up all over. Both men were attended at once and are now doing nicely. No blame is attached to anyone for the accident.

Accident Assurance.

The accident assurance companies in Canada have been working, up to the present time, under a grave disadvantage, for the reason that they have had no association such as exists in other countries, consequently the companies found that in the cutting of rates, etc., particularly in the Employers' Liability branch, the business in Canada suffered a good deal.

It was to take steps to remedy this matter that a meeting of the representatives of the different companies in the Dominion was held in Montreal on Monday last.

The companies represented were the Travelers Company, by Mr. F. F. Parkins; the Manufacturers, by Mr. J. E. Roberts; the London, by Mr. A. I. Hubbard; the Ocean, by Mr. F. F. Rolland; the Ontario, by Mr. A. L. Eastmure; the Employers' Liability, by Mr. Griffin; the Canada Accident, by Mr. T. H. Hudson; the Canadian Railway, by Mr. Emo.

While the preparatory steps only were taken, it was probably the most important meeting ever held in the Dominion affecting the liability business. It was clearly shown that at the present rates in Canada the companies found it an unprofitable class of business, and it was decided to prepare a statement of what was needed, and this will be presented at a meeting to be held in Toronto in about two weeks' time.

Prepared to Settle.

Editor World: With reference to your statement in your issue of to-day that the Commercial Union had consented to unite with other companies interested to resist payment of the insurance in the John Eaton Co. case, I beg to say that such statement is incorrect. This company is, and always has been, prepared to pay to the Bank of Toronto, or to the liquidator of the Eaton Co., on behalf of the creditors, the amount, which bears the same relation to the actual loss as the amount of the Commercial Union policy bears to the total insurance at the time of the loss. The only difficulty is to ascertain what the amount is, and the bank have always expressed themselves as prepared, and have urged a settlement on that basis.

R. Wickens,
General Agent Commercial Union Assurance Company.

Excursion to Chicago.

On Sept. 30 and Oct. 1 and 2 ticket agents will sell round trip tickets to Chicago (via Wabash Railroad) at less than the second-class fare one way, all tickets good to return until Oct. 18. Tickets should read via Detroit and Wabash new line, the short and true route to the Windy City. Passengers leaving on early morning trains reach Chicago same evening at 9.30. Detailed information from any railroad agent or J. A. Richardson, Canadian Passenger Agent, N.E. cor. King and Yonge-streets, Toronto. ed

From the Health Department.

Dr. Bryce has advices to the effect that no new cases of small-pox have occurred in the Montreal district the past week. There have been twenty-two cases and nine deaths in all.

A localized outbreak of diphtheria is reported from a village in Russell County, on the Ottawa River.

Nine new positive cases and three suspicious cases of yellow fever were reported to Dr. Bryce from New Orleans, yesterday. The disease has reached New York by ship, but the weather there will not permit of its spread.

Four Men Given Up as Lost.

Bucksport, Me., Sept. 22.—By the finding of an overturned boat, which had been missing in the Penobscot River to-day, Alfred Deane of Newfoundland; Charles Russell of Bangor; Willis Love and Will Tucker of Ephing, are given up as lost. They left on a logging trip during a gale of wind Monday. Effects belonging to the men have also been washed ashore.

The Boys in Green.

The Queen's Own turned out 616 strong last night for their weekly parade. After three companies had been inspected by the field officers the regiment had a march out, up University to College, to Beverley, and back to the Armouries, under command of Lieut.-Col. Delamere.

For the Aged Ministers.

Rev. William Burns, Secretary of the Aged Ministers' Fund of the Presbyterian Church, has been visiting Quebec City in the interests of the fund. Mr. Burns officiated at Chalmers Church there on Sunday last, and addressed the congregation of St. Andrew's.

He is Now D.D.

Rev. J. C. Smith, M.A., of St. Andrew's Church, Guelph, had the degree of D.D. conferred upon him by Morin College, Quebec, in Convocation Hall on Monday evening. In reply, Dr. Smith made an eloquent speech.

Railway Company Loses.

John Inglis & Son were awarded $700 by Chief Justice Armour in their suit against the Hamilton, Grimsby & Beamsville Electric Railway Company. The counter claim was dismissed.

More True Bills.

The grand jury in the Sessions have brought in true bills against Grace Mitchell, bigamy; Arthur Armstrong, assault; Albert Pickering, indecent assault.

One of the greatest blessings to parents is Mother Graves' Worm Exterminator. It effectually expels worms and gives health in a marvelous manner to the little one.

AUTUMN HATS

The kind you are looking for—nobby and stylish, from brim to crown.

Youmans' New American Styles..... $5.00
Tress' New English Styles..... $4.00

We are loaded up in assortment with Christy's catchy styles, and those nobby goods in Roelofs are here.

J. & J. LUGSDIN
(Fairweather & Co.)
122-124 Yonge Street.

CUBA'S NEW TARIFF.

Checkmating Differential Tariffs All Round, With Special Attention to the United States.

Washington, D. C., Sept. 22.—Copies of the new Cuban tariff law, as recently gazetted at Madrid, have been received here. The preamble recites:

"The Government shall be able to decree a special re-charge of 30 per cent. of all the duties on the products of whatever nation, that in the application of its general tariff shall prejudice Spain's products by treating them differentially."

Under this clause the Government retains large discretion to apply an additional duty of 30 per cent. if American duties are construed to prejudice Spain's products.

The preamble also suppresses entirely "the favored nation" clause, and provides that "as regards commercial treaties, it is decreed that all treaties or commercial conventions which affect the customs of the Island must be special."

An export tax is levied on tobacco as follows: Manufactured tobacco, cases of cigarets, 90c per thousand; cut for cigarets, $3.75 per 100 kilos; cigars, $1.35 per 1000.

Leaf tobacco and filling, from the province of Santiago de Cuba, and exported through the customs house at Gibara or Manzanillo, $2.25 per 100 kilos; its filling or leaf, $2 per 100 kilos; leaf suitable for wrappers will pay the same duties, with an additional 100 per cent.

CUT IN FREIGHT RATES.

A Buffalo Man Has Launched a Bitter War Among the Great Carriers.

Buffalo, Sept. 22.—Freight rates by rail and lake from Buffalo to St. Paul are demoralized. Following the announcement that the Wisconsin Central Road and the Great Lakes Steamship Company had reduced the rates from Buffalo to St. Paul, 60 per cent., comes the news that the Northern Steamship Company has made the same rate.

The Anchor Line, Union Transit Company, Western Transit Company and the Soo Line managers will hold a meeting to-morrow afternoon to consider the cuts and steamship men in Buffalo say it is not unlikely that the lines will meet the reduction.

The cut in freight is the talk of the shipping men. A Buffalo man is responsible for the freight war, which is by all odds one of the bitterest ever engaged in on the great chain of lakes.

HAPPENINGS OF A DAY.

Items of Passing Interest Gathered in and Around this Busy City.

Alive Bollard sells the only pipe that purifies the smoke. Ask for Bilton.

The employes of the Methodist Book Room are arranging for a bicycle road race on Saturday, Oct. 2.

William Moulton, a youth who was caught "shooting craps" in Leader-lane, was fined $1 and costs for gambling.

Mr. Bailey has purchased, through L. O. P. Genereux, a house on Markham-street. Mr. Bailey's intention is to reside in Toronto.

Mary May of 427 Front-street east, the woman who bit her mother on the head with a dinner plate, was yesterday fined $1 and costs.

The Harbord Old Boys' Club will hold their first meeting for the year at the home of Mr. R. W. Beatty, 207 Simcoe-street, this evening at 8 o'clock.

John Lyons, who is charged with housebreaking at Hong Lee's Church-street laundry, was remanded till Monday. He is also charged with carrying a loaded revolver.

The funeral of Mr. Christopher Martin will take place this afternoon at 4 o'clock, from the late residence of deceased, 24 St. Mary-street, to Mount Pleasant Cemetery.

Maggie Cooper, the young negress who is alleged to have robbed Henry Cook of a gold ring at 82 Elizabeth-street, was remanded till Friday to prove that Cook gave her the ring.

A man named William Fleming was taken to St. Michael's Hospital at noon yesterday with a broken leg, sustained by a fall in St. Lawrence Market. Policeman Phillips found him lying on the sidewalk at the market at noon, almost unconscious.

Mr. and Mrs. Martin Sherritt, 624 Kingstreet west, were yesterday charged in the Police Court with neglecting their six children. Agent Hynes of the St. Vincent de Paul Society said the parents got drunk and sent the children out to beg, and that the house was unfit to live in. The defendants promised to do better, and the case was adjourned for a week.

Water Front Notes.

The business done this season by the Richelieu & Ontario Navigation Company and the Merchants' Line is reported to be better than it has been for the past five years.

Many passengers went by the Empress and Niagara boats to the Falls yesterday in readiness for the opening ceremonies of the new bridge to-day.

The Chibora yesterday brought over 1200 baskets of fruit.

The amount of fruit handled at the docks this season is the largest in the history of the city, the amount handled daily by the Dominion Express Company being 10,000 baskets. The company are sending out special trains east every night, with at least six cars attached to the engine for the Halifax and St. John market.

Violet Will Be Used Against Robinson.

Buffalo, N.Y., Sept. 22.—Violet Cleveland of St. Catharines, Ont., will not be prosecuted for her part in the matrimonial bureau frauds at Niagara Falls. She will be used as a witness against Henry Robinson, who played the part of the indignant husband in his alleged matrimonial scheme.

Cancer Can Be Cured.

For six years I suffered from cancer, and got no relief until I used Burdock Blood Bitters. I used seven bottles faithfully, when the cancer gradually dried up and finally disappeared. I am now entirely well and rejoice that by using B.B.B. I have escaped death, either from the surgeon's knife or from the cancer itself.

Signed, MRS. ELIZA J. TUFFORD,
Paris, Ont.

Jail the End of the Quarrel.

John Cracknell and W. J. Little are neighbors on Manning-avenue. Their wives had a quarrel and Little went to Cracknell's house to see the proprietor. Mr. and Mrs. Cracknell used him very roughly, and his next visit was to Dr. Fletcher, who put stitches into his head. Cracknell was yesterday sent to jail for 30 days.

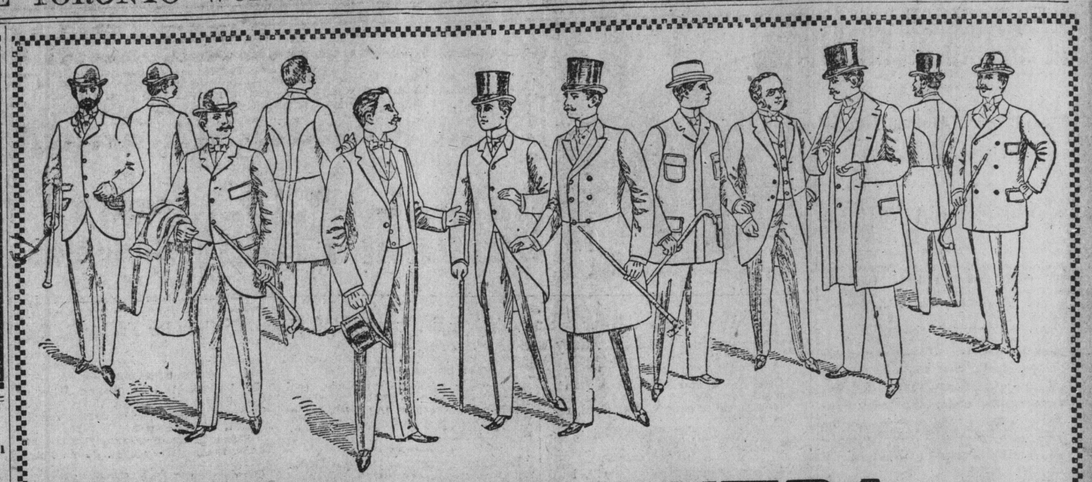

SOMETHING EXTRA IN ORDERED CLOTHING

In buying our new Fall and Winter Suitings this season we bought not only an extra large but an extra fine assortment. We know an examination of the goods will lead you to purchase your new fall suit from us; therefore we are anxious to interest every man in the land.

$18.00 SUITS FOR $12.75.

These suits will be made and trimmed as well as though you paid us $20.00 for them—all wool, farmer's satin linings, silk stitched, genuine buffalo horn buttons to match goods, and our guarantee that it is exactly as we represent it.

Write for samples and our self-measurement form, which enables you to take your own measure perfectly.

THE ROUNDED CORNER. **PHILIP JAMIESON** QUEEN AND YONGE STREETS.

Hard to Find a Lady . . . .

who doesn't like rings, and whether you want to spend a dollar or one hundred a ring is about the nicest gift you can buy.

One we like to speak of is a "Solitaire" Diamond Ring we sell at $32. Not a blemish to find in the sparkling white gems.

DAVIS BROS.
The Ring Store,
130-132 YONGE STREET.

SUMMER HOTELS.

THE **St. Denis**
BROADWAY AND ELEVENTH STREET.
Opposite Grace Church NEW YORK
.....EUROPEAN PLAN.....

"There is an atmosphere of home comfort and hospitable treatment at the St. Denis which is rarely met with in a public house, and which insensibly draws you there as often as you turn your face toward New York." 246

BROIL YOUR MEAT AND KINDLE YOUR FIRES WITH CHARCOAL

Ask your grocer or hardware dealer for it and insist on having that put up by us in half-bushel packages.

THE TORONTO CHARCOAL CO.
Phone 414. 246 79 and 81 George St.

BAXTER MUST FACE IT.

Judge Coxe of Buffalo Would Not Set Aside the Indictment for Smuggling.

Buffalo, N.Y., Sept. 22.—The greater part of the afternoon's session of the Federal Court to-day was taken up with an argument by Attorney Woodward of Plattsburg, N.Y., to set aside an indictment against James Baxter of Montreal, claiming that it is fatally defective, in that it was founded upon illegal testimony. Baxter is charged with smuggling $1900 worth of diamonds into Plattsburg. Judge Coxe refused to set aside the indictment.

S. Ackerman, Commercial Traveler, Belleville, writes: "Some years ago I used Dr. Thomas' Eclectric Oil for inflammatory Rheumatism, and three bottles effected a complete cure. I was the whole of one summer unable to move without crutches, and every movement caused excruciating pains. I am now out on the road and exposed to all kinds of weather, but have never been troubled with rheumatism since. I, however, keep a bottle of Dr. Thomas' Oil on hand, and I always recommend it to others as it did so much for me." ed

Died at 112 Years of Age.

Kingston, Ont., Sept. 22.—Mrs. Doctress Orr, aged 112 years, died in the House of Industry last night, where she lived for many years.

INLAND NAVIGATION.

OPENING OF THE
NEW G.T.R. ARCH BRIDGE
At Niagara Falls.

Special Excursions
IN CONNECTION WITH ABOVE WILL
Leave Toronto September 23, 24 and 25,
BY STEAMER
EMPRESS OF INDIA AND G.T.R.
At 7.40 a.m. and 3.20 p.m.
ROUND TRIP, $1.
Special Attractions—Fireworks, etc.
Passengers leaving by the 3.20 boat will have TWO AND A HALF HOURS in Niagara Falls—ample time to see Fireworks, etc. Special train leaves Niagara Falls at 9 p.m., arriving Toronto via Emp ess at 11.45. Tickets at all G.T.R. and Empress offices and on wharf.

Niagara Falls Line.
EMPRESS OF INDIA
and G.T.R. System.
Daily at 3.20 p.m. for
ST. CATHARINES, NIAGARA FALLS, BUFFALO, ROCHESTER
and All Points East.
Tickets at all G.T.R. and leading ticket offices and on wharf.

NIAGARA RIVER LINE

Sts. Corona and Chicora
OPENING OF NEW
Steel Arch Bridge
September 23, 24 and 25.
NIAGARA FALLS AND RETURN, $1.00
Tickets good to return September 27. Choice of American or Canadian sides.

NIAGARA RIVER LINE
CHANGE OF TIME.
Commencing Monday, September 13,
Trip Leaving Toronto at 9 a.m. Will be Discontinued.
Also trips leaving Queenston 7.15 p.m. Lewiston 7.30 p.m., and Niagara-on-the-Lake 7.50 p.m.
Other trips will continue as at present until further notice.
JOHN FOY, Manager.

STEAMER LAKESIDE
TO ST. CATHARINES.
Leaves Yonge-street Wharf (east side) at 3.30 daily for St. Catharines, connecting at Port Dalhousie with trains for all points on the Welland Division, Niagara Falls, Buffalo, New York and points east.
Tickets at all principal offices, at wharf and on boat.
D. MILLOY & CO., Agents.

Change of Time.
STEAMER GREYHOUND
Leave Oakville 8 a.m. daily.
Leave Toronto 5 p.m. daily.
Tickets at office on Milloy's Wharf.
Tele. 2553.

PASSENGER TRAFFIC.

Winter Rates Now in Force
.....TO.....
Liverpool, London, Londonderry and Glasgow
.....VIA THE.....
Allan, Beaver, Anchor or Allan-State Lines.
SPECIAL TOURS TO EUROPE AND SOUTHERN STATES.
S. J. Sharp, 65 Yonge St
TAKE THE
Dominion S. S. Line
(Canada's Favorite Line)
FOR EUROPE.
A. F. WEBSTER, Toronto.
D. TORRANCE & CO., Montreal.
246

NOTICE!
Leave your order for Transfer of Baggage at Verral order and checking office,
2 KING ST. EAST.
Baggage checked at residence to destination. 246

DIVIDENDS.

84th DIVIDEND.

The Shareholders of the
MOLSONS BANK
are hereby notified that a dividend of 4 per cent. and a bonus of 1 per cent. upon the capital stock has been declared for the current half-year, and that the same will be payable at the office of the Bank, in Montreal, and at its Branches, on and after the first day of October next.
The Transfer Books will be closed from the 23rd to 30th September, both days inclusive.
The annual general meeting of the shareholders of the Bank will be held at its Banking House, in this city, on Monday, the 11th of October next, at 3 o'clock in the afternoon.
By order of the Board.
F. WOLFERSTAN THOMAS,
General Manager.
Montreal, Aug. 25, 1897.

EDUCATIONAL.

CENTRAL ONTARIO SCHOOL OF ART and INDUSTRIAL DESIGN
165 King St. West.
School reopens on Monday, September 27th. Morning Classes 10—12. Afternoon 2—4. Evening 7.30—9.30. For circulars and information address 246
GEO. C. DOWNES, Secretary.

UNIVERSITY COLLEGE
Session 1897-98.
Householders who are prepared to provide board and lodging for students are requested to apply for the necessary approval to the undersigned. The conditions to be fulfilled in the case of boarding houses for women students may be learned at the University Building by application to the Lady Superintendent, Miss Slater, or to the undersigned.
45 JAMES BREDNER, Registrar.

PASSENGER TRAFFIC.

WHITE STAR LINE
NEW YORK TO LIVERPOOL, Calling at Queenstown.
S.S. Britannic.....Sept. 22, noon.
S.S. Majestic.....Sept. 29, noon.
S.S. Germanic.....Oct. 6, noon.
S.S. Teutonic.....Oct. 13, noon.
Superior second cabin accommodation on Majestic and Teutonic. For further information apply to Charles A. Pipon, general agent for Ontario, 8 King-street east, Toronto.

BEAVER LINE TO LIVERPOOL
Lake Winnipeg.....Aug. 28, daylight
Lake Huron.....Sept. 1, daylight
Lake Ontario.....Sept. 8, daylight
Lake Superior.....Sept. 15, daylight
Lake Winnipeg.....Sept. 29, daylight
Passage rates extremely low. First cabin, $47.50 to $68; second cabin, $34; steerage, $22.50. For passage apply to S. J. Sharp, 65 Yonge-street; R. M. Melville, cor. Adelaide and Toronto; Barlow Cumberland, 72 Yonge-street; Robinson & Heath, 69½ Yonge-street; R. Weatherston, Rossin House Block, and for freight rates apply to S. J. SHARP, Western Freight and Passenger Agent, 65 Yonge-street.
D. W. CAMPBELL, General Manager, Montreal.

R. M. Melville,
General Steamship and Tourist Tickets issued to all parts of the World.
Cor. Toronto and Adelaide-Sts.
Opp. General P. O. Tel. 2010.

GRAND TRUNK RAILWAY SYSTEM
GRAND OPENING OF
The New Single Arch Steel Bridge
Over the Niagara River at Niagara Falls.
Toronto to Niagara Falls and return..... $1.25
Good going Sept. 23rd, 24th and 25th, returning up to Sept. 27th, 1897.
Special Trains WILL LEAVE **Bridge**
At 10.30 p.m. on
Thursday, Friday and Saturday
—FOR—
HAMILTON, TORONTO, LONDON, SARNIA,
And all intermediate stations.
On Thursday Evening the
AMERICAN AND HORSESHOE FALLS AND WHIRLPOOL RAPIDS
Will be illuminated instantaneously under the direction of Mr. Henry J. Pain. This effect has never been given before, and will undoubtedly be the grandest and most unique sight ever witnessed.
Program and all information from Agents.

CANADIAN PACIFIC RY.
WESTERN EXCURSIONS
SEPT. 30th, OCT. 1, 2,
FROM TORONTO TO
DETROIT, Mich..... 4 00
CLEVELAND, Ohio..... 6.50
SAGINAW, Mich. 7.00
BAY CITY, Mich. 7.00
GRAND RAPIDS, Mich.... 8 00
CINCINNATI, Ohio 10 00
CHICAGO, Ill..... 33.00 TO 34.50
ST. PAUL and MINNEAPOLIS, Minn. ACCORDING TO ROUTE
Tickets good to return until Oct. 18. Proportionate rates from other points.
IMPORTANT NOTICE.
Steamship Express now due to leave Toronto 10.50 a.m., Monday, Thursday and Saturday for Owen Sound will after Saturday, September 25, BE DISCONTINUED.

HOTBED FOR FILIBU

Is What the United States Just Now When Spanish Are at Stake.

New York, Sept. 22.—A Philadelphia to The Herald ...ana Comenol Orbi Hoza... widow of Dr. Hozae Riz... executed in the Philippine... General Plavieja on Dec. ... Philadelphia. Dr. Rizal w... of the revolution. He had ...dent of Manila Universit... Comenol Orbi had been a s... university. An attachment ...up, and on Dec. 4 the gi... the thick of the battle to m... and they were married, wi... revolutionists as witnesses ...returned to Manila, and tw... the young husband was ca...

The Spanish General vis... oner, and offered him life ...passports for himself and ...would persuade the insurge... He refused to buy his free... a price, and was shot to ... Spaniards.

Making Guns for Phil...

Mrs. Rizal went to Japa... found sympathy and e... Through her, arms and s... sent to the insurgents i... pines. Many cases of a... ammunition have been shipp... whence they will be sent t... Philadelphia. A well-know... ufacturing establishment is ...sent thousands of rifles, a... completing more for the s... A band of recruits will l... America as soon as they c...ed. The work has all ... shrewdly that the preser... Rizal in Philadelphia has ...only to two or three of her ...friends. One of the mo... steps yet taken by the Phi... gents has been their resol... forces with Cuba for mutu...

GRAY HAIRS SAV...

A Burglar Was Driven Off ... Woman, Who Asked, "Haven't You a Mot...

New York, Sept. 22.—It ... last Sunday morning when ... Hazeltine, gray-haired and ...awakened by a creaking no... ...ded by the sight of a dimly ...ure in the door of her be... lives in a cottage on the ... Mount Vernon and of neigh... few. In a few moments t... advanced to the bedside ... voice said: "I want you t... give up everything you've ... it quick." With a q... nged woman was on ... and in an instant the man ... her arm. Like a flash he ... Mrs. Hazeltine's voice shoo... from the man as she cried ...lap a hand on me!"

The man stepped back, ... woman, after a moment's t... "Now you show me how yo... house, for you never came... With lamp in hand she ... to the floor below. Then ... and the woman made another ... arm. Raising the lamp so ... was fairly in his eyes, she ... God, haven't you a mother ... and has she gray hairs? ... you say if my son attack... at night?"

The burglar stepped back ... of the room.

"Answer me," cried Mr... "did you ever have a mo...

"Yes, but she is dead," w...

The battle ended there. ... who was not more than 5 ... meekly turned to the parlor ... Hazeltine told him to leav... tered, and went out of a w...

"Your gray hairs saved y... were his parting words."

YELLOW FEV...

Steamer Just Arrived at Ne... Colon With Two Case... Plague on Boar...

New York, Sept. 22.—T... Line steamer Finance, C... arrived this morning from ... 18 cabin and five second ...gers. There were two ca... fever on board. The ste... detained until noon for a ... infection, and the passeng... transferred to Hoffman I... servation.

Second Death at New ...

New Orleans, La., Sept. ... death from yellow fever ... to-day, making eight in all ... are under close investiga... of these is Mrs. A. T. W... of the Republican membe... tional Committee. Among ... ported yesterday were: J... of the secretaries of the ... change, and R. F. Rey... agent of the Mississippi V... Forty cases are steadily ... are considered out of dang... Connor has placed another ... disposal of a special vo... and the down-town stree... back yards are being thro... bed.

New Cases at Edw...

Edwards, Miss., Sept. 2... cases of yellow fever are ... Total to date 80, total d... disease is rapidly spreadi... it is regarded as a milli... tions are that nothing bu... can give permanent relief.

Texas Has It No...

Austin, Texas, Sept. 22.... has appeared in Texas. ... berson received a telegra... Health Officer Swearing... nouncing that a genuine ... fever was in existence ... The case, which was the ... boy, was genuine yellow ... boy had died at an ea... morning.

HENRY LAKE DRO...

The Body of a Barrie Man ... Shore at Hawks...

Barrie, Sept. 22.—Th... shocked this morning by ... the body of Henry Lake, ... of the Barrie Electric L... had been found on the sh... stone. He left home yeste... without telling anyone w... going, something that he d... before. Since he lost h... month ago he has been ve... He leaves a widow, one ... daughters. The particular... are not known here yet.

Fell Through the Sk...

D. Hough of the Toronto ...ing Co. was cleaning a sky... fice of the Gutta Percha ... yesterday, when he fell th... ceived some nasty cuts a... was taken in a cab to his h... street, after Dr. Garrett ha...

A IN
HING
ught not only an
of the goods will
ious to interest
75.
aid us $20.00 for
horn buttons to
you to take your

QUEEN
AND YONGE
STREETS.

PASSENGER TRAFFIC.

HITE STAR LINE
EW YORK TO LIVERPOOL,
Calling at Queenstown.
Britannic.....Sept. 22, noon.
Majestic.....Sept. 29, noon.
Germanic.....Oct. 6, noon.
Teutonic.....Oct. 13, noon.
rior second cabin accommodation on
le and Teutonic. For further infor-
apply to Charles A. Pipon, general
for Ontario, 8 King-street east, Tor-

VER LINE TO LIVERPOOL
Winnipeg .....Aug. 25, daylight
Huron .....Sept. 1, daylight
Ontario .....Sept. 8, daylight
Superior .....Sept. 15, daylight
Winnipeg .....Sept. 29, daylight
ugh rates extremely low. Best
$47.50 to $60, second cabin, $34;
ge, $22.50. For passage apply to
Sharp, 65 Yonge-street; R. M. Melvor, Adelaide and Toronto; Barlow
riand, 72 Yonge-street; Robinson &
, 69½ Yonge-street; N. Weatherston,
House Block, and for freight rates
to S. J. SHARP,
rn Freight and Passenger Agent, 65
onge-street.
CAMPBELL,
General Manager. Montreal.

M. Melville,
neral Steamship and Tourist Tick-
su d to all parts of the World.
Toronto and Adelaide-Sts.
Opp. General P. O. Tel. 2010.

AND TRUNK RAILWAY SYSTEM
GRAND OPENING OF
New Single Arch Steel Bridge
the Niagara River at Niagara Falls.
nto to Niagara Falls and turn..... $1.25
going Sept. 23rd, 24th and 25th, re-
turning up to Sept. 27th, 1897.
pecial Trains WILL LEAVE Bridge
At 10 30 p.m. on
rsday, Friday and Saturday
—FOR—
AMILTON, TORONTO,
LONDON, SARNIA,
And all intermediate stations.
On Thursday Evening the
RICAN AND HORSESHOE FALLS
AND WHIRLPOOL RAPIDS
be illuminated instantaneously under the
ion of Mr. Henry J. Pain. This effect has
been given before, and will undoubtedly be
andest and most unique sight ever wit-
gram and all information from Agents.

ANADIAN PACIFIC Ry.
WESTERN EXCURSIONS
PT. 30th, OCT. 1, 2,
FROM TORONTO TO
TROIT, Mich..... 4 00
EVELAND, Ohio..... 6.50
GINAW, Mich. } 7.00
Y CITY, Mich. }
AND RAPIDS, Mich.... 8 00
NCINNATI, Ohio } 10 00
ICAGO, Ill..... }
PAUL and } 33.00
NNEAPOLIS, Minn. } TO
ACCORDING TO ROUTE } 34.50
kets good to return until Oct. 12. Propor-
te rates from other points.
MPORTANT NOTICE.
eamship Express now due to leave Toronto
nto, Monday, Thursday and Saturday for
S and will after Saturday, September 25,
BE DISCONTINUED.

HOTBED FOR FILIBUSTERING

Is What the United States Seems to Be Just Now When Spanish Interests Are at Stake.

New York, Sept. 22.—A special from Philadelphia to The Herald says: Mariana Comenol Orbi Hozae Rizal, the widow of Dr. Hozae Rizal, who was executed in the Philippine Islands by General Plavicja on Dec. 6, 1896, is in Philadelphia. Dr. Rizal was the leader of the revolution. He had been President of Manila University. Mariana Comenol Orbi had been a student in the university. An attachment had sprung up, and on Dec. 4 the girl went into the thick of the battle to meet her lover and they were married, with a band of revolutionists as witnesses. The bride returned to Manila, and two days later the young husband was captured.

The Spanish General visited the prisoner, and offered him life, liberty and passports for himself and wife if he would persuade the insurgents to yield. He refused to buy his freedom at such a price, and was shot to death by the Spaniards.

Making Guns for Philippines.

Mrs. Rizal went to Japan, and there found sympathy and encouragement. Through her, arms and supplies were sent to the insurgents in the Philippines. Many cases of arms and ammunition have been shipped to Canada, whence they will be sent to Japan from Philadelphia. A well-known arms manufacturing establishment is said to have sent thousands of rifles, and is at work completing more for the same purpose. A band of recruits will be sent from America as soon as they can be collected. The work has alll been done so shrewdly that the presence of Mrs. Rizal in Philadelphia has been known only to two or three of her most trusted friends. One of the most important steps yet taken by the Philippine insurgents has been their resolution to join forces with Cuba for mutual interests.

GRAY HAIRS SAVED HER.

A Burglar Was Driven Off by an Aged Woman, Who Asked, "My God, Haven't You a Mother?"

New York, Sept. 22.—It was 2 o'clock last Sunday morning when Mrs. Pardon Hazeltine, gray-haired and lonely, was awakened by a creaking noise and startled by the sight of a dimly outlined figure in the door of her bedroom. She lives in a cottage on the outskirts of Mount Vernon and of neighbors has but few. In a few moments the figure had advanced to the bedside and a gruff voice said: "I want you to get up and give up everything you've got and do it quick." With a quick leap the aged woman was on the floor, and in an instant the man grabbed for her arm. Like a flash he was cowed. Mrs. Hazeltine's voice shook the courage from the man as she cried: "Don't you lay a hand on me."

The man stepped back, and the old woman, after a moment's thought, said: "Now you show me how you got in this house, for you never came in the door."

With lamp in hand she led the way to the floor below. Then she stopped and the man made another grab for her arm. Raising the lamp so that the light was fairly in his eyes, she cried: "My God, haven't you a mother? Is she old and has she gray hairs? What would you say if my son attacked her alone at night?"

The burglar stepped back in a corner of the room.

"Answer me," cried Mrs. Hazeltine, "did you ever have a mother?"

"Yes, but she is dead," was the reply.

The battle ended there. The burglar, who was not more than 30 years old, meekly turned to the parlor, where Mrs. Hazeltine told him to leave as he entered, and went out of a window.

"Your gray hairs saved you to-night," were his parting words.

YELLOW FEVER.

Steamer Just Arrived at New York from Colon With Two Cases of the Plague on Board.

New York, Sept. 22.—The Columbian Line steamer Finance, Captain Daly, arrived this morning from Colon, with 18 cabin and five second cabin passengers. There were two cases of yellow fever on board. The steamer will be detained until noon for a thorough disinfection, and the passengers will all be transferred to Hoffman Island for observation.

Second Death at New Orleans.

New Orleans, La., Sept. 22.—A second death from yellow fever occurred here to-day, making eight in all. Three cases are under close investigation, and one of these is Mrs. A. T. Wimberley, wife of the Republican member of the National Committee. Among the cases reported yesterday were: Judge Lea, one of the secretaries of the Cotton Exchange, and R. F. Reynolds, freight agent of the Mississippi Valley Railroad. Forty cases are steadily improving and are considered out of danger. Chief O'Connor has placed another engine at the disposal of a special volunteer force, and the down-town streets, alleys and back yards are being thoroughly scrubbed.

New Cases at Edwards.

Edwards, Miss., Sept. 22.—Eight new cases of yellow fever are reported here. Total to date 80, total deaths 3. The disease is rapidly spreading, and while it is regarded as a mild type indications are that nothing but killing frost can give permanent relief.

Texas Has It Now.

Austin, Texas, Sept. 22.—Yellow fever has appeared in Texas. Governor Culberson received a telegram from State Health Officer Swearingen to-day, announcing that a genuine case of yellow fever was in existence at Beaumont. The case, which was that of a small boy, was genuine yellow fever, and the boy had died at an early hour this morning.

HENRY LAKE DROWNED.

The Body of a Barrie Man Found on the Shore at Hawkstone.

Barrie, Sept. 22.—The town was shocked this morning by the news that the body of Henry Lake, late manager of the Barrie Electric Light Company, had been found on the shore at Hawkstone. He left home yesterday afternoon without telling anyone where he was going, something that he had never done before. Since he lost his situation a month ago he has been very despondent. He leaves a widow, one son and three daughters. The particulars of the affair are not known here yet.

Fell Through the Skylight.

D. Hough of the Toronto Window Cleaning Co. was cleaning a skylight at the office of the Gutta Percha & Rubber Co. yesterday, when he fell through. He received some nasty cuts and bruises and was taken in a cab to his home, 12 Louisa-street, after Dr. Garrett had attended him.

DILL V. THE DOMINION BANK.

Text of the Settlement Arrived at in This Action—All Parties Fully Satisfied.

As some misunderstanding exists as to the settlement of the action brought by Mr. John Dill against the Dominion Bank the official account thereof is here published:

Dill v. Dominion Bank.—Before the Hon. Chief Justice Armour at the Court House, Toronto, Monday, the 20th day of September, 1897.

Counsel: Shepley, Q.C., and A. F. Lobb, for plaintiff; Osler, Q.C., and J. D. Montgomery, for defendants.

At the conclusion of the plaintiff's case the following settlement was stated.

Mr. Osler: The account is to be treated as a 4 per cent. savings bank account, interest to be computed half-yearly until 1892 inclusive, and thereafter yearly; the bank to get credit for or deduct the two cheques, one of $3000 and one of $1000, but not to deduct the cheque for $5000, and to allow, over and above the balance so ascertained, $400. Or the bank will pay the sum of $12,000. The plaintiff to be entitled to elect between the sum to be ascertained by computation and the $12,000. No costs to either party. The account to be treated as of the present date. All errors to be eliminated, such as for instance the error of $351.10 and a correct balance to be reached. Any disputed calculation to be referred to an accountant to be named by the judge.

My lord, in this case there were grave irregularities in the Esther-street branch, and the directors of the bank instructed Mr. Montgomery and myself to endeavor to adjust them as far as possible, irrespective of strict legal rights, and we have adjusted all but this one, where we were too far apart. My learned friend thinks, perhaps, I have not conceded enough; I think I have conceded a great deal too much, and I have conceded it more with a view of paying what was fair under the circumstances than because we admitted the liability.

Mr. Shepley: If I do not add anything to that, my lord, it is not because—

His Lordship: I think you are well out of it, Mr. Shepley.

Mr. Shepley: I think the bank are pretty well out of it, too, my lord.

In connection with the case it may be stated that Sir Frank Smith sent for the solicitors of the bank before the trial, and gave them instructions to deal in the fairest possible manner with this claim, as, he said, the bank had no other interest than to treat everyone with the strictest fairness and even liberality.

AT THE SESSIONS.

Complicated Case Respecting Cattle—Charge of Stealing Several Animals.

pied all day yesterday, and will be concluded to-day, the addresses yet having to be delivered.

Alexander Shields, a Brantford farmer, is the complainant, and James Christie, a farmer and cattle dealer of York Township, the prisoner, who is accused by Shields of stealing a number of cattle. According to Shields' statement, on June 30, 1896, Christie owed him $60 on a chattel mortgage on some goods which Christie sold. Seeing that his chances of getting his money were somewhat slender, Shields arranged with Christie that he should work out his indebtedness by pasturing and herding Shields' 25 head of cattle. The 25 beasts were handed over, and Christie's brother drove them to the farm. From that date trouble began. Christie claimed that only 24 were delivered, one being lost between Toronto and Brampton, and never found. Shields accepted the explanation, and communicated with Christie from time to time. The latter told him the cattle were doing well, and said on one occasion that he could sell two cows for $22 each. Shields told him to take it. He forbade him to trade a cow for some hogs, but allowed him to place some of the cows with neighbors who would take charge of them for their milk. In December Shields advertised his cattle for sale, and went to Christie's place for them, but instead of 24 beasts he could only find 10.

Shields demanded an explanation, and Christie informed him that he had sold eight animals to Robert Charlton for $100 and was to get $20 that day. Shields went to Charlton and got $40 in two payments, but found that he had got ten beasts, not eight, five of which he had traded for a good colt. He gave a note for the balance, of which $38 is still due. Then Shields started out to look after his other four animals, finding three starving on the farm of a man named Biggs. He got two, and one died. Altogether, he recovered four cows, accepted Charlton's payment for ten, and apparently lost the remainder. Christie gave this memorandum: "Traded two heifers for a cow and mare; sold cow for $5 and traded mare for buggy; exchanged three cows for springer and $10; exchanged springer and $70 to boot for mare; sold mare and cow for colt; exchanged one cow for bull, and sold bull for $13; sold ten cattle for Charlton, five cattle left."

Christie's defence is that he was given authority to dispose of the animals to the best advantage, and had done so.

THE BANQUET TO THE PREMIER.

Sale of Tickets to Members of the Board of Trade Will Be on Sept. 28.

The banquet to be given to Right Hon. Sir Wilfrid Laurier by the council of the Board of Trade on Oct. 6 promises to be a great success. The plan is now out, and the sale of tickets will commence to members of the board at Secretary Wills' office at 10 o'clock Tuesday morning, Sept. 28. Should there be any seats unsold on following morning, then members will have the privilege of purchasing same for use of friends. Price of tickets $3.50, not including wines. There will be accommodation for 400 ladies and gentlemen in the galleries, for which ladies' tickets are 50c. and gentlemen's $1. Refreshments will be provided for those occupying the galleries.

Two Kidnappers Heavily Punished.

Albany, N. Y., Sept. 22.—Joseph M. Hardy, and Henry G. Blake, his colleague, pleaded guilty to the charge of kidnapping little Johnny Conway, in the County Court this morning, and were sentenced to 14 years and 4 months, at hard labor, in Dannemora Prison. The maximum sentence allowed by law is 15 years, and the 8 months was given the men in order that the expiration of their sentence will come during the summer months.

Actor Cook Out on Bail.

New York, Sept. 22.—Augustus Cook, the actor, of 19 West 102nd-street, who was arrested Friday night for stabbing his wife, the daughter of William Hall, of 265 West 73rd-street, was bailed in the Harlem Court yesterday. Magistrate Simms released him under $1000 bonds. George Leventritt, counsel for Cook, said that Mrs. Cook's condition was improved and that she is out of danger.

Annexation to the States Ratified.

San Francisco, Sept. 22.—The steamer City of Peking, which arrived from the Orient last night by way of Honolulu, brings word that the Hawaiian Congress ratified the treaty of annexation on Sept. 10. There was no opposition, and the unanimous vote was cast in favor of the treaty.

Died in Toronto.

Mrs. Mortimer, sister of Mr. Thomas McGreevy, ex-M.P., died yesterday in this city. The deceased lady was visiting relatives at No. 187 McCaul-street, having come up from Ottawa at Exhibition time, when she was attacked with bronchitis. She was 71 years of age. The remains were taken to Ottawa last night for interment.

Monument to Burns.

A meeting will be held at the Walker House on Thursday evening, Sept. 23, at 8 o'clock, for the purpose of considering the erection of a monument in memory of Robert Burns, the great Scottish poet. All those interested are invited to be present.

Costly Furniture by Auction.

C. M. Henderson & Co. advertise an extensive sale of household furniture at the residence, No. 11 Bloor-street west, to-morrow (Friday), the 24th, at 11 a.m.

LAST DAY.

To-morrow the price of Stock will be raised to ONE DOLLAR per Share. Present price of Stock 15 Cents and all Orders Dated To-day will be Recognized.

KLONDYKE-YUKON

The British-American Prospecting and Development Company.

HEAD OFFICE: TORONTO, ONTARIO.

The Company is chartered to carry on the business of miners, prospectors and general traders. The principal sphere of its operations will be the gold fields in the valley of the Yukon River and its tributaries in the Dominion of Canada, the richest gold-bearing regions ever discovered. Past experience has shown that a chartered company can operate in unexplored regions difficult of access to better advantage than private individuals or syndicates. The operations of the Company will be conducted with good judgment and economy, and its shares should offer a good investment for those who desire to participate in the wealth of the Klondyke and Yukon Gold Fields.

The stock is sold in blocks of one hundred shares and upwards, and is fully paid and non assessable. Stock certificates will be sent to applicants on receipt of remittance for the same by post-office or express order, or, if preferred, the certificates will be sent through any bank named with draft attached. Prospectuses, information and stock can be obtained from

CAMPBELL, CURRIE & CO., Brokers, 52 Yonge Street, Toronto.

RICE RIOTS IN JAPAN.

Chinese Lad to Be Sliced to Death for Accidentally Killing His Mother—News from the Orient.

Vancouver, B.C., Sept. 22.—The steamship Empress of India arrived last evening from the Orient, bringing the following advices:

Serious riots have occurred in Nagano Prefect in consequence of the discontent felt over the high price of rice. A mob of 2000 persons attacked the residence of a bank manager and also that of the manager of a rice mill, and the police had to charge them with drawn swords before they were dispersed. Several persons were killed and wounded and numerous arrests made.

Reports from all parts of Japan indicate that the rice crop will exceed anything seen during the past ten years.

The Japanese Government is reported to have taken 200,000 out of the remaining 300,000 shares of the Formosa Railway, and has persuaded Formosans to take up the balance. Locomotives and cars are expected shortly from America. The work will be proceeded with immediately.

Cooked Officials Arrested.

Several Japanese officials have been arrested for fraudulent acts in connection with the distribution of Government aid to sufferers by recent floods.

A severe earthquake was felt at Uawajima on Sept. 4. On the same day a heavy rainstorm caused floods at Takayama, and the River Miagawa overflowed its banks.

Koren has joined the international telegraphic convention.

Several Japanese papers claim that the days of the present Cabinet are limited. Its mistakes in the financial policy and also as regards Formosa are said to have caused its downfall.

Cruelties of the Chinese.

The inexorable, indiscriminating law of China which condemns a parricide to death by the slicing process, whether he be the perpetrator of a wilful crime or the victim of an accident, is terribly illustrated by a case now vexing the people of Shanghai. A boy of eleven was swinging some article in his hand in play, when it happened to strike his mother, who died from the effects of the blow. He was condemned to be sliced to death, and though efforts have been made to save him from this fearful ending, so far they have not been successful.

The slump in silver and the rise in exchange have paralyzed business in Hong Kong.

The police gambling scandal is the sensation of the day in Hong Kong. Detective Inspector Quincy and several clerks in the Registrar-General's office have been dismissed for being implicated in the frauds.

The rebellion in the Philippines still continues. A royal decree has just been issued at Manila, authorizing a new impost of six per cent. ad valorem on all national and foreign merchandise entering the islands.

VELASQUEZ ORDERED THE KILLING.

He and Cabrexa Are Held for Trial for the Murder of Arroyo.

City of Mexico, Sept. 22.—Velasquez, ex-Inspector-General of Police, now in prison, has confessed that he ordered the killing of Arroyo, the assailant of President Diaz. His servant admits buying the knives with which the deed was committed. Velasquez says the man was not tortured. The judge has decided that Velasquez and Cabrera are guilty and he holds them for trial.

Rewards for Bravery.

On July 3 John Britnell and Philip Adams were sailing a skiff on the lake two miles off Centre Island, when the craft capsized. The men were rescued, and the Royal Humane Society medal has been awarded to Policeman William Miles, George Kerr of the Bank of Montreal, Wilmott Linton of the Ontario Bank and William Davidson, porter at the Daly House, for their bravery in effecting the rescue.

Mr. Owain Martin, superintendent of Nordheimer's piano factory, has also been presented with the Royal Humane Society's bronze medal for the rescue of four young men near the Exhibition grounds during a gale last summer.

Broker Charged With Theft.

Detective Davis yesterday arrested DeWitt C. Kerr, a well-known money broker, who gave his address as 30 Close-avenue, on a charge of having stolen a bicycle from Ellsworth & Munson, 211 Yonge-street. It is alleged that on Sept. 15 Kerr hired a bicycle from the firm and did not return it. Some time afterwards Detective Davis found the bicycle in a pawn shop, where, it is alleged, Kerr pawned it.

Stole the Winter Preserves.

Housewives in the East end have been much annoyed lately by a gang who have been breaking into cellars and stealing the fruit that has been preserved for use in the winter. Morse-street is the favorite thoroughfare on which the thieves have been operating and those who have lost their preserves are A. J. Brickenden, 110 Morse-street; A. F. Boston, 100 Morse-street; George Gilmour, 102 Morse-street.

Safe in Japan.

Misses Washington, Robertson and Sifton, the three Canadians sent by the Woman's Missionary Society to Japan, have arrived safely at their destination.

Youth Fined for Scorching.

A youthful bicyclist named Bert Booth rode too fast around the corner of Queen and Yonge-street and knocked a lady down. He was fined $2 and costs for scorching.

Illegal Liquor Selling.

Mary Douglas pleaded guilty to illegal liquor selling at a house on Wellington-street west, and was fined $50 and costs or three months.

No Sunday Shaving.

Neil McKechnie, a Church-street barber, was fined $1 and costs or 10 days for shaving customers on Sunday.

IT MEANS SOMETHING.

An Important and Far-Reaching Railroad Alliance Which Will Give the Wabash More Range.

New York, Sept. 22.—The Mail and Express to-day says: The election of Mr. O. D. Ashley, President of the Wabash, as a director of the New York, Ontario and Western, at the annual meeting of the latter company in this city next Wednesday, will mark the consummation of an important and far-reaching alliance between these two companies, which, it is understood, will eventuate in the absorption of the Ontario and Western by the Wabash. The new alliance means nothing less than a direct entrance of the Gould lines into New York, and this fact leads to the inevitable conclusion that a new figure in the traffic with a virtual initial line of its own has appeared, which, to a very appreciable extent, will make its presence felt more powerfully than ever before. The action of the Wabash some time ago in leasing the Grand Trunk tracks from Detroit to Niagara Falls and its subsequent arrangements with the Erie for the use of its Buffalo terminals were the first steps in the plans of extension of that company. Now that the Ontario and Western and its track privileges are to be used from Niagara Falls to this city the Wabash will have a 5000-mile line system running between Greater New York and Chicago, St. Louis, Kansas City and Omaha, which, with the Gould connecting lines at those points, will make it a most dangerous competitor in western and southwestern business. If the relations with the Rome, Watertown and Ogdensburg should become strained, the Ontario and Western will build a line from Central Square, on its main line, to Suspension Bridge, a distance of about 150 miles, across a comparatively flat country, with easy grades and easily penetrated.

A CHUNK OF GOLD

As Big as a Cake of Soap Chipped Off a Rock—Fabulous Report.

The World young man, while on a trip to the East, had a conversation with Mr. R. H. Jones of Port Hope, from whom he learned of a find of gold, reputed to be fabulous.

Mr. Jones is a business man, well known in this city, whose word can be relied upon. He says that some years ago an Indian discovered a ledge of white quartz in a spur of the Rocky Mountains containing a deposit of gold so rich that with his hatchet he broke off a piece of solid gold about one-half the size of an ordinary cake of soap. This piece of gold, it is said, is in the possession of one of the men to whom the find was reported, and shows plainly the mark of the blow which broke it from the ledge. The ledge the Indian reported to show an immense area of solid gold. He gave explicit directions as to its location, and would have conducted a party to it had not an unfortunate accident ended his life. The secret is known to but two white men besides Mr. Jones, and they are about to organize a company of reliable Canadians with means for the purpose of locating and securing the "richest deposit of gold in America." Mr. Jones has so much faith in the deposit that he is selling out his prosperous business in Port Hope, and, with a few good men who have expressed a desire to accompany him, will (if he cannot start a good company) go personally to the locality, where he thinks they will have but little difficulty in finding it as the Indian left it. He knows the exact number of days by pack horse from Edmonton, the number of days by boat and the number of foot which it took the Indian to make the journey. He also states it is on a spur on the east side of the Rockies, and the rich finds of gold on the Peace River would go to corroborate the statements made by Mr. Jones that this is the genuine mother lode of the Northwest gold.

Should the route to the Klondike be opened up in good shape from Edmonton, it will be a comparatively easy matter to reach the reputed treasure over the same road. Mr. Jones expects to start about the latter end of February, so as to be on the ground before the streams rise in June.

Walter Nichol Married.

On Tuesday afternoon, at London, at the residence of the bride's mother, Mrs. Frances J. Moore, Mr. Walter C. Nichol, a well-known newspaper man, formerly of Toronto, Hamilton and London, was married to Miss Quita Moore. The ceremony was performed by Rev. Canon Dann. Mr. R. B. Harris of Hamilton was groomsman, and Miss Winnifred Moore, sister of the bride, was bridesmaid. Mr. and Mrs. Nichol left for Toronto, where yesterday at the Queen's Hotel some of his old newspaper friends gave him congratulations and presents.

Caito's Bigger Store.

John Catto & Son are taking in the adjoining store to the east, and will have in a few days one of the widest and most modern shop fronts and interiors in the city.

12.00
FOR A
SUIT
OF THE
Finest Black Cheviot
in sizes 36 to 44. The coats are single-breasted sack shape, lined and trimmed in the best manner.
The pants are cut on the most graceful lines, sit well and the appearance of the whole is that of a suit worth $20.00.
OAK HALL
One-Price Clothiers
115 to 121 KING ST. EAST, TORONTO.

Canary ills. [102]
In 99 cases out of 100 these are due to wrong food. Feeding Cottams Seed and following directions on each packet would have prevented the illness of these 99 birds. Cottams Seed cost birdkeepers no more than inferior brands.
NOTICE "BART. COTTAM & CO. LONDON, on label. Contents, manufactured under 6 patents, sell cosately—BIRD BREAD, 10c.; PERMA HOLDER, 5c.; SEED, 10c. With COTTAMS SEED you get this 25c. worth for 10c. Three times the value of any other seed. Sold everywhere. Read COTTAMS illustrated BIRD BOOK, 96 pages—post free 25c.

Bell Telephone
OF CANADA
PUBLIC OFFICE.
Long Distance Lines.
Persons wishing to communicate by telephone with other cities and towns in Canada will find convenient rooms at the General Offices of the Bell Telephone Company, 37 Temperance-street. Open from 7 a. m. to midnight, Sundays included. 246
METALLIC CIRCUITS; SOUND-PROOF CABINETS

Mining Shares for Sale.
Kelley Creek, 2000 shares, in 500 lots... 7c
Smuggler, 1000 shares.....16c
Colorado, 2000 shares.....10c
White Bear, 500 shares.....10c
Bannockburn, 1000 shares.....6c
Wanted—(State quantity and lowest price) "Tin Horn" and Minnehaha, Camp McKinney.
JOHN WEBBER, Mining Broker, 20 Toronto-st., Toronto. 46

Mining Stock Quotations!
B.C. Gold Fields..09 Smuggler 16
Hammond Reef..34 Juliet 03
Mississaga .....30 Bannockburn 03
Saw Bill.....Call War Eagle 23
Princess .....25 Tin Horn 53
Hawk Bay.....90 Golden Cache...Call
Great Western...18 Silver Bell 04
Colorado, 2900....11 St. Paul 07
Kelley Creek....15 Heather Bell 10
F. McPhillips,
'Phone 1800. 1 Toronto-street, Toronto.

Mining Stocks.
Holders of mining stocks wishing to sell write me, giving size of certificates, number of shares and lowest figure for cash.
JOHN A. MOODY,
Mining and Investment Broker, London, Ontario.

LAXA-LIVER PILLS
CURE
BILIOUSNESS
CONSTIPATION
SICK HEADACHE
AND ALL LIVER TROUBLES
As a laxative, one pill acts perfectly, and if a stronger action is desired a cathartic effect is produced by two pills. In obstinate cases, where a purgative is necessary, three pills will be found sufficient. These pills leave no unpleasant after effect. One pill taken each night during thirty days will cure constipation.
PRICE 25C. OR 5 FOR $1.00

WHY PAY RENT?
To enable persons of limited cash resources to become the owners of their homes or places of business, the Directors of the Canada Permanent Loan and Savings Company are prepared to make advances on productive city or town properties, repayable by small instalments on the Sinking Fund Plan.
The following sums paid monthly or quarterly satisfy both principal and interest for each $100 advanced:

	In 5 Years	In 8 Years	In 10 Years	In 12 Years	In 15 Years
Monthly..	$1.93	$1.31	$1.11	$0.97	$0.84
Quarterly.	5.82	3.98	3.34	2.93	2.53

A limited number of properties in the city and suburbs for sale on these terms.
For further particulars apply by letter, or personally, at the Office of the Company.
J. HERBERT MASON, Managing Director, 14 Toronto-St., Toronto

THE BEST COAL & WOOD MARKET RATES.

OFFICES:
6 King Street East.
364 Yonge Street.
790 Yonge Street.
200 Wellesley Street.
Corner Spadina Ave. and College Street.
DOCKS:
Foot of Church Street.
YARDS:
737 and 741 Queen Street West.
Bathurst and Dupont Sts.
Toronto Junction.
CONGER COAL CO. LIMITED.

Best Quality Coal and Wood Lowest Prices

OFFICES:
20 King-street W.
409 Yonge-street.
793 Yonge-street.
573 Queen-street W.
1352 Queen-street W.
202 Wellesley-street.
306 Queen-street E.
419 Spadina-avenue.
Esplanade-street, near Berkeley-street.
Esplanade, foot of West Market-street.
Bathurst-street, nearly opposite Front-street.
Pape and G.T.R. Crossing
ELIAS ROGERS & CO.

HOT STUFF

indeed is coal, and ours is in hot demand, all on account of its quality. Take advantage of our special prices and put in your winter supply of coal. Call at any of our offices for prices.
PEOPLE'S COAL CO.
PHONES 2246, 2349, 1310, 4048, 5501.
46246

Best Quality Coal and Wood
LOWEST PRICES.

Hardwood, per cord	$5.00	Stove, Nut, Egg Grate, Pea,	At Lowest Prices.
Hardwood, cut	5.50		
No. 2 Wood	4.00		
No. 2 Wood, cut	4.50		
Pine	4.00		
Pine, cut	4.50		
Slabs	3.00		

WM. McGILL & Co.
Head Office: Corner Bathurst St. and Farley avenue. Branch Office: 429 Queen St. W
Phone 5393.

Long Hardwood . . 5.00 per cord
No. 2 . . . 4.00 "
Pine . . . 4.00 "
Slabs . . . 3.00 "
Cutting and Splitting 50 Cents Extra.
P. BURNS & CO.
Phone 131. 38 King-street E.

Iron Mask.
We can offer (subject to sale) stock in Iron Mask for 37 cents per share. This property is only capitalized for $500,000, adjoins the War Eagle and is the third shipping mine in Rossland, having sent to the smelter since Jan. 1, 2275 tons of ore, about $90,000 worth. The stock is a splendid purchase at the present price. Send order to E. L. SAWYER & CO., 42 King-street west, Toronto.

RICHARD PLEWMAN, MINING BROKER.
Imperial Block, Rossland, British Columbia. Mining properties in Cariboo and Kootenay for sale. (Trail Creek Properties a specialty.) Special Catalogue of 57 Mining Properties in above-named Divisions furnished on application. Correspondence respectfully solicited. Use Clough's and Bedford McNeill's Codes. 246

HAWK BAY MINE
Sister Mine to "Saw Bill."
100 shares for sale. Apply to—
BOX 51, World Office, Toronto.

To the Trade.

SEPTEMBER 23rd.

The Demand for our cashmere hosiery both in plain and ribbed goods is simply

Enormous. We assign four reasons for this unprecedented demand—fast dye, comfortable shape, extra value and

Better Times. We received a large shipment yesterday of these goods, which completes our stock in every size and number.

Filling Letter Orders a Specialty.

John Macdonald & Co.
Wellington and Front Streets E., TORONTO.

AT OSGOODE HALL.

Long-Drawn-Out Road Repair Case—Central Bank Failure Recalled—

To-Day's Lists.

At the non-jury sittings, the action of Webb v. Township of Whitchurch occupied all yesterday, and will be continued to-day. The damages sought by the plaintiffs, husband and wife, owing to non-repair of part of Yonge-street, are $7500 and $2500, respectively.

In the Court of Appeal, the appeal of the plaintiff in Wurtele v. Hogaboom, from the judgment of Chief Justice Meredith, was dismissed, with costs. The plaintiff was the owner of 28 shares of Central Bank stock, and within 30 days of the bank's failure sold them to Mr. J. D. Henderson. The late Mr. Hogaboom purchased the assets of the bank, and became the holder of judgments against the plaintiff and Mr. Henderson for $2800. The executors of the Hogaboom estate, the defendants, allege that the $1500 cash paid by the plaintiff to Mr. Hogaboom was in settlement of the latter's claim against him, without prejudice to Mr. Hogaboom's right to recover whatever amount he could from Mr. Henderson. The plaintiff, however, brings this action to recover the $1500, alleging that at the time he paid the money Mr. Hogaboom was not the holder of the judgment, but had assigned it to Messrs. McGaw & Winnett. The defendants say that they have not yet received the full amount, $2800, due in respect of the shares, but only $2500, viz., $1500 from plaintiff and $1000 from Mr. Henderson. The court decided in favor of the defendant's contention.

To-Day's Lists.

Single Judge, at 10 a.m.: Cornwall v. Cornwall, Novelty Tufting Machine Co. v. Spofford, Anderson v. Leslie, Hamilton v. Mara, Brantford Electric Co. v. Wood, re Solicitor.

Non-jury Sittings, at 10 a.m.: Webb v. Township of Whitchurch (to be continued), Walker v. Scott, McPhail v. Manufacturers' Life Insurance Co., Pettman v. Ferguson.

Court of Appeal, at 11 a.m.: Parkhouse v. Dominion Lodge, I.O.F., Baker v. Forest City Lodge, I.O.F., Harrison v. Prentice, Fawkes v. Griffin, Coll v. Toronto Railway Co., Mall v. Clarkson.

IN THE CIVIL ASSIZES.

Settlement in the Suit of Detective Wasson Against the Ontario College of Surgeons.

The suit of Detective Thomas Wasson, his son Thomas Crawford Wasson and Miss Margaret Wasson against the College of Physicians and Surgeons for $10,000 for compensation for the death of Mrs. Wasson, killed in an elevator accident in the Medical Building, corner Bay and Richmond-streets, came to an abrupt termination yesterday afternoon, being settled as follows: The suit of Thomas and Thomas Crawford Wasson was dismissed without costs, while Miss Margaret Wasson will receive $300 damages without costs.

The suit was heard by Chief Justice Armour before a jury. E. F. B. Johnston, Q.C., representing the Wasson family and B. B. Osler, Q.C., the defendants. The evidence showed that Mrs. Wasson opened the door of the shaft on the second flat to step upon the elevator, which stopped about a foot about the floor level. In some manner the elevator shot up, and Mrs. Wasson stepped into the void. Her head struck an iron bar and she fell to the basement, expiring shortly afterwards.

William Smith, the elevator man, swore that the elevator had been working defectively for some time and proved so difficult to run with a wire rope that the Fensom Company had put in a lever to lessen the difficulty of controlling the water pressure.

James H. Futtrill, who was on the elevator with Smith, corroborated the story about the sudden jump upwards of the elevator.

Detective Wasson stated that he had reported as to the unsafe condition of the elevator and then Mr. Fensom took the stand. He testified that the elevator was not supplied with a proper device for controlling the flow of water and governing of speed.

Mr. Osler brought out the fact, however, that the governing cock could be so arranged that the elevator would not jump up suddenly.

Mr. Osler moved for a non-suit on the ground that Wasson as caretaker was responsible for the condition of the elevator, of which he had full knowledge, and was superintendent over Smith, whom he employed and instructed.

Chief Justice Armour held that the case must go to the jury on the question of Williams' negligence, but held that the pleadings must be amended, as they alleged negligence on the part of the college, whereas Wasson was responsible for the condition of the elevator.

Both counsel held a consultation, which resulted in the above settlement.

Business Embarrassments.

It was expected that Mr. Quigley, boots and shoes, of Guelph, would meet his Toronto creditors yesterday to effect a settlement, but such meeting did not take place. Quigley & Co. owe about $10,000.

W. T. Moore, shoemaker, Woodville, has assigned to N. McLeod.

The creditors of Joseph Gill, brickmaker, Toronto Junction, will meet Oct. 1.

The drygoods stock of Waldron & Mader has been sold at 50c on the dollar.

Railway Notes.

The Grand Trunk alone is said to have brought 70,000 people to the Industrial Fair.

Prominent railway officials were gathering at Niagara Falls yesterday for the opening of the new bridge.

Following the 50 per cent. reduction made by the Wisconsin Railway and the Great Lakes Steamship Company, the Northern Transit Co. will make a similar cut between St. Paul and Buffalo, and it is said other lines will follow suit.

Political Oratory.

Premier Hardy speaks at the Brantford Fair to-day and at Uxbridge Fair on Sept. 29.

On Oct. 7 Hon. Messrs. Hardy, Ross and Davis will speak at Brussels, Huron county. Aberfoyle, Wellington county, will hear Messrs. Hardy, Ross and Dryden on Oct. 8 and Orono, West Durham, Messrs. Hardy, Harcourt and Davis on Oct. 15.

The Suit Dismissed.

Judge Morgan dismissed without costs the suit of Mrs. Ida May Patchett, 206 and 208 Argyle-street, against David and Flora A. Durie for $200 for alleged illegal distress. James Haverson appeared for the defence and C. Heighington for the plaintiff.

WHEAT RALLIED AT CLOSE

Chicago Wheat Active, Closing at the Highest Prices.

CABLES WERE AGAIN LOWER

Canadian Securities Were Active Yesterday and Much Stronger.

Further Advance in Canadian Pacific Consols Are Weaker—The New York Stock Market Active and Higher, With Greatest Rally in Sugar Trust and Consolidated Gas—Provisions Quiet in Chicago, but Firm at Close—Latest Financial and Commercial News.

Wednesday Evening, Sept. 22.

Lard is 3d lower in Liverpool.

Liverpool wheat futures are ½d to ⅞d lower.

Cash wheat in Chicago 1c higher, at 83c.

Dec. wheat on curb 92½c.

Puts on Dec. wheat 91½c, calls 94c.

Puts on Dec. corn 30⅝c to 31c, calls 31⅝c to 31½c.

At Toledo clover seed closed at $3.55 bid for October.

Car receipts of grain at Chicago to-day: Wheat 344, corn 676, oats 306. Estimated for Thursday: Wheat 265, corn 485, oats 250.

Receipts of hogs at Chicago to-day 32,000; official Tuesday 16,503; left over 3000. Estimated for Thursday 26,000. Market slow and 5c to 10c lower. Heavy shippers $3.75 to $4.30.

Cattle receipts at Chicago to-day 17,500, including 6000 Westerns. Best natives steady, others weak to 10c lower.

Exports at New York to-day: Flour 3074 barrels and 6476 sacks; wheat 209,911 bushels.

Receipts of wheat at Minneapolis and Duluth to-day 907 cars, as against 640 cars the corresponding day of last year.

Bradstreet reports an increase of 4,150,000 bushels in the world's visible supply of wheat for the week.

Beautiful Salt

Every person who sees the exhibit of "Windsor" Salt in the Main Building, centre aisle, makes this remark. Be sure you see it.

TORONTO SALT WORKS,
128 Adelaide E. Toronto Agents

LEADING WHEAT MARKETS.

Following are the closing prices to-day at important centres:

	Cash	Dec.
Chicago	$0 93	$0 92½
New York	0 98¾	0 95½
St. Louis	0 96	0 97¼
Milwaukee	0 92½	0 90
Toledo	0 95½	0 95½
Detroit	0 94½	0 94½
Duluth, No. 1 hard	0 93¾	....
Duluth, No. 1 Northern	0 91¾	0 89¼
Toronto, white	0 88	....
Toronto, No. 1 hard, new	1 02	....

J. LORNE CAMPBELL
(Member Toronto Stock Exchange)
28 JORDAN-STREET, TORONTO.
STOCKS, GRAIN & PROVISIONS
Exclusive Correspondent in Ontario for the
WEARE COMMISSION COMPANY, CHICAGO.

LOCAL BREADSTUFFS MARKET.

Flour—The flour market is quiet, with exporters paying $4 to $4.05 west for straight rollers, and local quotations $4.20 to $4.25.

Wheat—Trade is quiet and the feeling somewhat irregular. Red and white are quoted at 88c west. No. 1 hard offers at 94c, Fort William.

Bran—The market is quiet at $8 west for bran, and $11.50 to $12 west for shorts.

Buckwheat—The market is quiet and prices purely nominal.

Barley—The market is quiet, with offerings small. Feed barley quoted at 24c to 25c west.

Oats—The market is dull to-day, with sales of white at 24c west, and mixed at 23½c to 23c west.

Peas—The market is firm, with sales outside at 49c, north and west.

Oatmeal—The market is quiet and prices steady at $3.10 to $3.20 for cars on track.

Corn—The demand is fair and prices firmer, with cars west quoted at 31c to 32c.

Rye—The market is very firm, with sales outside at 45c, on Midland.

TORONTO FINANCIAL CORPORATION.
Subscribed Capital.....$633,100
Paid-Up Capital.....195,416

Deposits received on current account. Four and a half per cent. interest paid on savings deposits. Collections promptly made. Money loaned.
GEO. DUNSTAN, Manager
86 King-st. east, Toronto.

PROVISIONS.

Trade quiet and prices generally unchanged. Bacon, long clear, 8¾c to 9½c. Breakfast bacon, 11½c to 12c. Rolls, 11c to 11½c. Mess pork, $14.50; do., short cut, $16 to $16.50; do., shoulder mess, $13. Hams, smoked, 12 c to 13c. Lard, 6½c for tierces, 6⅝c for tubs, and 7c for pails. Compound, 5½c to 6c.

A. P. BURRITT & CO.
Members Toronto Stock Exchange.
STOCKS, BONDS, GRAIN and PROVISIONS
Listed on New York, Montreal and Toronto Stock Exchanges and Chicago Board of Trade, bought for cash or carried on margin.
Money to Lend on Stocks and Bonds.
12 Jordan-street, Toronto.

ST. LAWRENCE MARKET.

The receipts of grain on the market today were not so large as yesterday, and prices have declined 4c to 5c for wheat. Dealers state that they have been paying too much, more than the outside markets would warrant them in paying, hence the drop. Three hundred bushels of white wheat sold at 75c to 80c, and 200 bushels of red brought 86c to 87c per bushel; 200 of goose sold at 76c to 77c per bushel. Two loads of rye sold at 46c per bush., and 400 of oats brought 25½c to 27c per bush. Two loads of peas brought 50c to 51½c per bush.

Hay sold at $8 to $8.50 per ton, and straw $7 to $8 per ton for three loads.

Potatoes were selling at 60c to 70c per bag.

Wheat, new, white, bush	$0 75 to	$0 80
" goose, bushel	0 76	0 77
" new, red, bushel	0 86	0 87
Rye, per bushel	0 46	0 46
Barley, bushel	0 30	0 31
Peas, bushel	0 50	0 51½
Oats, new, bushel	0 25½	0 27
Potatoes, new, per bag	0 50	0 70
Turnips, per bag	0 20	0 25
Beets, per bag	0 45	0 50
Red carrots, 3 dozen	0 20	0 25
Corn, per dozen	0 04	0 05
Onions, per bag	0 75	0 80
Cabbage, per dozen	0 15	0 20
Hay, new, per ton	8 00	8 50
" baled	8 25	8 75
Straw, loose, ton	4 00	5 00
" sheaf, ton	7 00	8 00
" baled, car lots	5 00	5 25
Beef, hindquarters, cwt	6 50	7 50
" forequarters, cwt	3 00	4 50
Veal, carcase, cwt	6 50	7 50
Mutton, carcase, cwt	5 50	6 50
Dressed hogs, light, cwt	7 35	7 50
" " heavy, cwt	6 00	6 50
Spring lambs, each	2 50	3 50
" " dressed, lb	0 07	0 08
Turkeys, per lb	0 10	0 11
Geese, per lb	0 08	0 10
Ducks, per pair	0 40	0 75
Chickens, per pair	0 40	0 65
Butter, lb. rolls	0 16	0 18
Eggs, new-laid, per doz	0 14	0 16
Apples, per barrel	1 00	1 75
Alsike clover, per bush	4 20	4 25
Timothy seed, per bush	1 30	1 50
Clover seed, red, per bush	4 25	4 50

Association and Rugby
Footballs
SPORTING GOODS OF ALL KINDS.
RICE LEWIS & SON
(Limited).
Corner King and Victoria-streets, Toronto.

TORONTO FRUIT MARKET.

The deliveries of fruit on this market were not nearly so large, either by boat or rail to-day, and it looks as if the great rush is over for this season, but there is still to come a large crop of grapes and late peaches. Apples sold at 15c to 30c, pears 15c to 30c, peaches 20c to 35c, plums 15c to 25c, tomatoes 10c to 15c, onions 10c to 20c per basket, musk melons $1 per crate for choice, grapes 1c to 3c per lb., celery 15c to 25c per doz., quinces 15c to 20c per basket, peppers 30c to 40c per basket, crabapples 15c to 20c.

H. L. HIME & CO.
Tel. 532. 15 Toronto-St.
Stock Brokers, Estate and Insurance Agents, buy and sell all Stocks and Debentures on commission. 246

Estab. 1843. **SCORES'.** Estab. 1843.
TORONTO'S GREATEST TAILORING STORE.
THE MEDICAL PROFESSION
of London, Eng., have an individuality about their dress particularly in keeping with their practice. In placing before the medical fraternity of Toronto a specialty, we feel confident of its unqualified success, as the material was bought by Mr. Score in the British manufactory, and is of the highest grade. We have made the charge low, for cash, and when you consider the grand quality of material, the complete efficiency of our cutting department and the experienced artisans employed on these garments, you will be amazed at such values.
Coat and Waistcoat $20
Same as worn by the medical profession of London, Eng., made from dark grey and Oxford grey twill cheviot, morning coat style. In every detail, minute or otherwise, this specialty will be strictly in keeping with our reputation for high-class garments.
SCORES' HIGH-CLASS CASH TAILORS 77 KING ST. W., TORONTO.

CHICAGO MARKETS.

Henry A. King & Co. report the following fluctuations on the Chicago Board of Trade to-day:

	Open	High	Low	Close
Wheat—Sept	91¾	93	91¾	93
" —Dec.	90¾	92½	90½	92½
" —May	90	91⅝	89⅝	91⅝
Corn—Sept.	29	29⅝	29	29⅝
" —Dec.	30⅝	31½	30⅝	31½
" —May	32¾	34⅝	32¾	34⅝
Oats—Sept	19⅝	19¾	19⅝	19¾
" —Dec.	20½	21	20½	20⅞
" —May	23¼	23⅝	23⅛	23⅝
Pork—Oct.	8 17	8 32	8 17	8 32
" —Dec.	8 25	8 40	8 25	8 40
Lard—Oct.	4 55	4 60	4 55	4 60
" —Dec.	4 62	4 67	4 60	4 67
Ribs—Oct.	5 10	5 12	5 07	5 12
" —Dec.	4 90	4 95	4 90	4 95

$225,000 TO LOAN At 4½ to 5½ per cent. on Real Estate Security, in sums to suit. Rents collected. Valuations and Arbitrations attended to.
WM. A. LEE & SON
Real Estate, Insurance and Financial Brokers, General Agents
Western Fire and Marine Assurance Co.
Manchester Fire Assurance Co.
National Fire Assurance Co.
Canada Accident and Plate Glass Co.
Lloyd's Plate Glass Insurance Co.
Ontario Accident Insurance Co.
London Guarantee & Accident Co. Employers' Liability, Accident & Common Carriers' Policies issued.
Office 10 Adelaide-st. E.
Phones 592 & 2075. 246

BRITISH MARKETS.

Liverpool, Sept. 22.—No. 1 Northern wheat 8s 8d to 8s 9d; No. 1 Cal., 8s 4d to 8s 5d; red wheat, 7s 11d to 8s 0d; peas, 5s 0d; corn, 3s 1d; pork, 50s 0d for fine western; lard, 24s 3d; bacon, heavy, l.c., 31s 6d; do., light, 31s 0d; do., short cut, 29s 6d; tallow, 18s 0d; cheese, 45s.

Liverpool—Wheat futures steady at 7s 5⅝d for Dec. Maize steady at 3s 1½d for Oct., 3s 2⅝d for Nov., and 3s 3⅝d for Dec. Flour 27s 9d.

London—Wheat off coast buyers and sellers apart and 3d to 6d lower; on passage 3d to 6d lower. English country markets weak. Maize on passage rather firmer.

Paris—Wheat 29f 5c for Oct.; flour 61f for Oct. French country markets quiet and steady.

Liverpool—Close—Wheat futures quiet at 7s 7⅝d for Oct., and 7s 5d for Dec. Maize firm at 3s 1½d for Oct., 3s 2½d for Nov. and 3s 3⅝d for Dec. Flour 27s 9d.

London—Close—Wheat off coast easier; on passage depressed. Maize on passage quiet and steady.

Paris—Close—Wheat dull at 29f 5c for Oct. Flour 60f 80c for Oct. Weather in France fine.

Fergusson & Blaikie
Stock Brokers and
FINANCIAL AGENTS.
23 TORONTO STREET, TORONTO.

THE CANADIAN MUTUAL LOAN AND INVESTMENT COMPANY.
Authorized Permanent Capital...$3,000,000 00
Assets Dec. 31, 1896.....1,058,03 34
Reserve Fund.....10,088 75
Contingent Fund.....3,671 96
Fully paid up permanent stock issued, bearing 6 per cent. interest.
246 Head Office, 51 Yonge Street.

FINANCIAL.

The local stock market had a better tone to-day, and many issues are higher, viz.: C.P.R., Cable, Toronto Electric, Dominion Bank and Northwest Land, pf.

Consols are ⅛ lower, closing to-day at 111⅝ for money and at 111 7-16 for account.

In Paris 3 per cent. rentes are 103f 27½c.

Canadian Pacific higher, closing in London to-day at 76¾.

American stocks are ½ to 1⅜ lower in London to-day. St. Paul closed at 102½, N.Y.C. at 114¼, Erie at 17⅜, Penn. Central at 59, Reading at 13⅞ and Ill. Central at 108.

The Bank of England to-day sold £315,000 in gold bars and United States coin, but its destination is unknown.

MONEY MARKETS.

The local money market is unchanged, with call loans quoted at 3½ to 4 per cent. At New York call loans ruled at 2 to 3 per cent and at London ½ to ¾ per cent. The Bank of England discount rate is unchanged at 2, and the open market rates higher at 2⅛ per cent.

FOREIGN EXCHANGE.

Aemilius Jarvis & Co., 23 King-street west, stocks and exchange brokers, Toronto, report local rates to-day as follows:

	—Counter— Buy.	Sell.	—Ret. Banks.— Buy.	Sell.
N. Y. Funds	⅛ to ...	...	1-10 to 1-16 dis	
Stg. 60 days	8¾ to 9	9	8⅜ to 8½	
do. demand	9¼ to 9⅜	9⅜	9 to 9	

RATES IN NEW YORK.

	Posted.	Actual.
Sterling, 60 days	4.83½	4.82½ to 4.82¾
" demand	4.85½	4.84¾ to

E. R. C. Clarkson
ASSIGNEE,
ONTARIO BANK CHAMBERS,
Scott-Street, Toroeto,
Established 1864. 246

W. J. ANDERSON & CO.
Room 7, Toronto Chambers, King and Toronto sts.
Stock Brokers. Phone 2605
Dealers in New York Stocks and Chicago Grain and Provisions.

MONTREAL STOCK MARKET.

Montreal, Sept. 22.—C.P.R., xd., 75¼ and 75⅛; Duluth, 4½ and 4¼; do., pref., 8⅝ and 8; Cable, xd., 182 and 181; Cable, coupon bonds, 107½ and 105¼; Telegraph, 178½ and 176½; Canada Northwest Land, pref., 56½ and 53; Richelieu, 98 and 97; Street Railway, 226¼ and 223; do., new, 218 and 217; Gas, 193¼ and 193⅛; Telephone, 175 and 170; Toronto Railway, 83¾ and 83½; Halifax Railway, 118 and 117½; Cornwall Railway, 65 and 50; St. John Railway, 148 and 125; Royal Electric, 137 and 134¼; Halifax Heat and Light, 45 and 41; Montreal Bank, 240 and 236; Merchants', 187 and 184; Commerce, 137 and 134½; Molsons, 205 and 192; Toronto, 240 and 233; Ontario, 100 and 90; Dominion Coal, pref., 109¾ and 108¾.

Morning sales: C.P.R., 1050 at 74⅞, 275 at 75, 300 at 75¼, 125 at 75⅛, 125 at 75¼; Cable, 150 at 181; Reg. bonds, $5000 at 105½; Richelieu, 25 at 97; Street Railway, 225 at 223, 125 at 223¼; do., new, 75 at 217; Gas, 25 at 193; Toronto Ry., 125 at 83¾, 100 at 83½, 100 at 83⅝; Halifax Ry., 25 at 118, 20 at 117¾, 25 at 118, 10, 5 at 118; Montreal Cotton, 20 at 145, 5 at 145½, 14 at 145¼, 85 at 146, 7 at 146½, 25 at 145¾; Colored Cotton, 7 at 48; Dom. Cotton, 10 at 91½, 25 at 91¾, 50 at 91⅞; Dominion Coal, 25 at 23¾.

Afternoon sales: C.P.R., 50 at 75¼; Duluth, pf., 25 at 8¼; Cable, 25 at 181½; Street Railway, 25 at 223; Gas, 25 at 193; Toronto Railway, 50 at 83½, 75 at 83¾, 12 at 83¼, 25 at 83⅝; Halifax Railway, 100 at 118, 20 at 118; Dominion Cotton, 5 at 91½, 50 at 92, 25 at 92½, 20 at 93; Dominion Coal, 250 at 24.

JOHN STARK & CO.,
Members Toronto Stock Exchange
26 Toronto Street,
MONEY INVESTED CAREFULLY in Stocks, Debentures, Mortgages. Coupons, Interest, Rents collected.

OSLER & HAMMOND
E. B. OSLER, H. C. HAMMOND, R. A. SMITH, Members Toronto Stock Exchange.
STOCK BROKERS and Financial Agents.
Dealers in Government, Municipal, Railway, Car Trust, and Miscellaneous Debentures, Stocks on London, (Eng.), New York, Montreal and Toronto Exchanges bought and sold on commission.

TORONTO STOCK MARKET.

	1 p.m. Ask.	Bid.	3.30 p.m. Ask.	Bid.
Montreal	241	235¼	241½	236
Ontario	101	99½	102	99
Toronto	241	233¾	241	232
Merchants'	185	179	185	180
Commerce	137	135½	136½	135¼
Imperial	193	192	193	192
Dominion	260	256½	260	257¾
Standard	176	175	176	174
Hamilton	174	168	175	170⅛
Brit Amer	130	129	130	120
West. Assurance	170	169½	170	169½
Imperial Life	...	150	...	130
Consumers' Gas	...	210	...	210
Montreal Gas	194	193	194	193
Dom. Telegraph	128	125	...	131
Bell Tel. & Cable Co.	50	48	50	48
Can. N.W.L. Co.	55	53¾	55	53⅞
C.P.R. Stock	75⅝	75⅛	75¼	75⅛
Toronto Electric	143¼	142¾	143	142¼
General Electric	93	...	93	...
Com. Cable Co.	182	181¾	182	181⅝
do. coup. bonds	106	104½	105¼	104⅞
do. reg. bonds	106	104½	105	104½
Bell Telephone	172	170	...	170
Montreal St. Ry.	225	222	225	220
Toronto Ry. Co.	84	83½	84	83½
Empress	4	2	4	4
Brit Can L & L	6½	...	100	...
B. & Loan Asso.	...	...	60	...
Can. L.&N. I. Co.	...	...	112	...
Canada Permanent	127	...	124	...
do. do. 20 p.c.	115	...	...	...
Can S & L	...	...	110	...
Cent Can Loan	123½	124½	...	...
Dom. S. & I. Soc.	78	76	...	...
Farmers' L. & S.	...	83	...	...
do. do. 20 p.c.	75	...	...	...
Freehold L & S	116	110	...	...
do. do. 20 p.c.	100	93	...	...
Hamilton Provident	...	108	...	...
Huron & Erie L.&S	...	158½	...	...
do. do. 20 p.c.	...	148	...	...
Imperial L. & L.	108	106	...	...
Lon. & Can. L.&A.	100	93	...	...
London Loan	...	101¼	...	...
London & Ontario	95	...	...	...
Ontario Loan & D.	...	123½	...	...
People's Loan	50	40	...	...
Real Estate, L&D.	75	...	...	...
Toronto S & L	114	113½	...	...
Union L & S	100	...	...	...
West. Canada L.&S	124	122	...	...
do. do. 25 p.c.	120	110	...	...

Sales at 11.30 a.m.: British Am. Assurance 30 at 120½; C.P.R., 25 at 75¼, 25 at 75½, 25, 25, 25, 25 at 75¾; Cable, 25, 25 at 181½, 25 at 181⅝; Toronto Electric, 10 at 142½, 10 at 142¾.

Sales at 1 p.m.: Ontario Bank, 20, 20, 20, 9 at 100; Commerce, 10, 255, 10 at 135½; Dominion, 20, 20 at 257; C.P.R., 150, 50 at 75⅝, 25 at 75½, 25, 25 at 74⅞; Cable, 25 at 181¾; Toronto Railway, 25, 25 at 83½; Can. Per. Loan, 8 at 125; Dominion Savings, 4 at 76; Imperial Loan, 10 at 107; London and Canadian, 40 at 92½; Western Canada Loan, 20 at 123.

Sales at 3.30 p.m.: Dominion Bank, 50, 50 at 258; C.P.R., 25, 25 at 75¼; Toronto Electric, 10, 20, 40 at 143; Cable, 25, 25 at 181½, 25 at 181⅝, 50 at 181¾; Registered bonds, $2000 at 105.

WYATT & CO.
(Members Toronto Stock Exchange.)
Shares on New York, Montreal and Toronto Stock Exchanges, and grain and provisions on Chicago Board of Trade dealt in for cash or on margin.—46 King St. W., Canada Life Bldg. Mining stocks bought and sold.

SPECULATION.
The Chance of a Lifetime.
MARKETS BOOMING.
Send for our book, "Speculation and How to Trade." Mailed free on application. Private wires to both New York and Chicago Exchanges.
J. A. GORMALY & CO., Brokers,
Telephone 115. 56 and 58 Victoria S

NEW YORK STOCKS.

The range in prices is as follows:

	Open	High	Low	Close
Am. Sugar Trust	143	148⅝	142¾	148
Am. Tobacco	88½	89⅞	87½	89¼
American Spirits	13¼	13¾	13¼	13¾
Bay State Gas	10¾	11½	10⅛	10½
Ches. & Ohio	24½	25½	24½	25¼
Atchison	15½	16	15⅝	15⅞
do. pref.	32⅝	34	32⅝	34
Cotton Oil	22¾	23¾	22¾	23½
Chi., Burl. and Q.	98¼	100⅝	97¾	100⅛
Chicago Gas	104½	106⅝	104	106⅝
Canada Southern	58¾	59⅝	58⅝	59⅝
C.C.C. and I.	37	38¾	36¾	38¾
Dela. and Hudson	117½	120	117½	120
Erie	17	17½	16⅞	17½
Lake Shore	176½	176¼	176½	176½
Louis. and Nash	59⅝	61½	59⅝	61⅝
Kansas, Texas, pf.	37¾	39¼	37½	39¼
Manhattan	106	107⅝	105⅝	107½
Missouri Pacific	34½	36⅛	34½	36
Leather, pref.	68	68⅝	68	68
Balt. and Ohio	18¾	20	18¾	20
N. Y. Central	111	112¾	111	112¾
Northern Pacific, pf.	52½	53¾	51¾	53¾
Northwestern	126¾	128⅞	126⅝	128⅞
Gen. Electric Co.	37⅝	38¼	37½	38
Rock Island	94¼	95⅞	93⅞	95⅛
Rubber	17½	18	17½	18
Omaha	84½	89⅝	84½	86⅝
Union Pacific	21¾	23⅝	21⅝	23¼
N. Y. Gas	221	231	219	230⅝
Pacific Mail	34¾	36	34	35½
Phila. and Read.	26½	27¼	26⅛	27½
St. Paul	98½	100⅝	98¼	100¼
Western Union	92¼	92⅞	91¼	92⅞
Jersey Central	97	100¼	97	100
National Lead	39	40¼	39	40¼
Wabash, pref.	21⅝	22½	21⅝	22½
T. C. and I.	31⅛	32¾	31⅛	32¾
Southern Rail	11⅜	11⅞	11⅜	11⅞
do. pref.	34⅞	35¾	34¾	35¾
C. P. R.	74½	75	74½	75
Brooklyn, R. T.	33¾	35⅝	33¾	35⅝
Chicago G. W.	17⅝	19	17⅝	18¾

Hofbräu.
"A malt tonic of surpassing value in its action on the nerves."
"Admirably adapted to the wants of ladies before and after confinement."
"Highly nutritious, and its use will be found very satisfactory in the rearing of strong, healthy children."
"Ahead of porter or strong ale, whether imported or domestic."
"Endorsed by the medical profession as the standard of perfection."
REINHARDT & CO.'Y.
Lager Brewers Toronto.

TIPS FROM WALL-STREET.

The market had a big advance to-day, and closed at about top prices.

Rock Island has advanced its dividend rate to 1 per cent. quarterly.

Burlington statement for six months ended June 30 shows a deficit, after dividends for the period of $1,040,590. For the year ended June 30, the surplus, after dividends, was $527,734. Earnings contributed to the extent of $396,856 in an increase of $616,253 in sinking funds.

Friends of the Rock Island claim that at the present rate of earnings the company is making a 7 per cent. dividend.

The earnings of Northwest for August show an increase of $355,410. The earnings of C.C.C. for second week of September increased $18,886.

The most active stocks to-day were: Sugar 54,900 shares, St. Paul 50,500, Rock Island 30,500, W.U. 8000, Burlington 5,100, Mo. P. 11,100, Reading 11,400, N.Y.C. 19,700, U.P. 40,400, Jersey Central 4600, L. & N. 13,600, Chicago Gas 22,200, C. & O. 8000, Manhattan 6900, Southern pref. 3600, Atchison pref. 15,600.

Currants
"Blue Pearls" CLEANED and STEMLESS.
"Black Pearls"
FINEST VOSTIZZA
Cases, Half Cases and Quarter Cases.
THE EBY, BLAIN CO., Limited.
Importers and Wholesale Grocers, Toronto.

CHICAGO GOSSIP.

Henry A. King & Co., 12 King-st. east, received the following despatch to-day from Chicago:

It looked last night as if there were too many wheat bears, and to-day's experience confirmed that. The whole professional element was anxious at opening only to get out a line of shorts before the market went to pieces. It got out its line of shorts, but the market rallied then, instead of breaking. From the bottom there was an advance of about 2 cents. The close was about 1c over last night. Minneapolis, which has been getting so much wheat lately, was the strongest market on the list. St. Louis vied with it. Duluth lagged, so did Chicago, until toward close. Public cables easier. Private advices all bullish, and we believe that public cables to-morrow will reflect the private advices we have to-day. Northwest receipts exceeded last year's, 853 cars, against 640, but, with Liverpool futures at a discount, the Northwest can do nothing except to rush its wheat as fast as it can. Rallies are not going to go very far while this spring wheat rush is on, but there has been enough decline in prices to make the buying side on breaks a little more promising than the short side.

Corn was up, closing ¼c to ⅜c over last night. There was some increase in western offerings to-day, and no improvement in the shipping position. Receipts, however, are becoming normal, 676 cars to-day, which 485 estimated for to-morrow. Clearances were 134,000 bush. Corn is worth the price it is selling at on crop estimates. Cash sales of oats here to-day are put as high as 750,000 bush. The Sept. has advanced faster than any other futures. Shippers are all friendly. Cash situation is considered excellent.

Provisions—Large hog receipts, selling at 10c to 15c lower, caused a continuation of the easy feeling in provisions, which ruled lower most of the day, but recovered most of the decline near the closing. There was further liquidation by longs, and some sales of January delivery by packers. The demand was scattered and partly against sales of products; 26,000 hogs estimated for to-morrow.

Pipe Cutters
Pipe Vises
Pipe Wrenches
Large Variety. Right Prices.
AIKENHEAD HARDWARE CO.,
6 Adelaide East.

McIntyre & Wardwell (John J. Dixon) received the following despatch to-day from Chicago:

Wheat—There was moderate selling by commission houses this morning, causing lower prices, but offerings were quickly absorbed, and the market soon developed fair strength, advancing 1½c. It subsequently suffered ⅝c reaction, owing to local selling and pounding, but the undertone was very firm, and in the end there was considerable competition among the shorts to buy the small offerings, the market advancing 1¼c, and closing firm at 92½c for December. Cables dull and lower, and New York reported some selling for foreign account and very small export demand. There were only 15 loads taken for shipment there. There were further reports of Russian damage; the latest claim a very small yield of inferior quality. St. Louis market firm, and it added the market here could follow the market continues small and nar