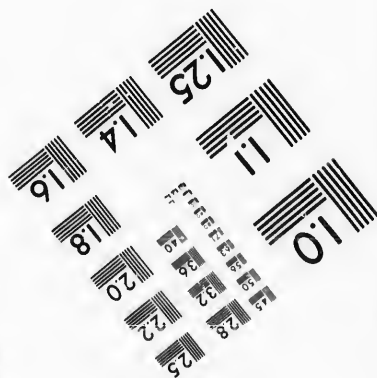
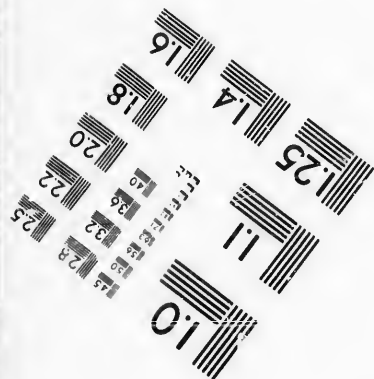
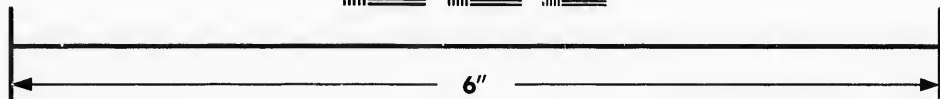
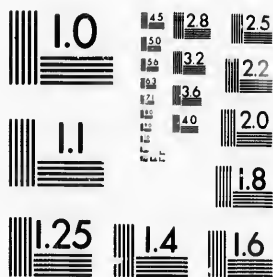

**IMAGE EVALUATION
TEST TARGET (MT-3)**



**Photographic
Sciences
Corporation**

23 WEST MAIN STREET
WEBSTER, N.Y. 14580
(716) 872-4503

**CIHM/ICMH
Microfiche
Series.**

**CIHM/ICMH
Collection de
microfiches.**



Canadian Institute for Historical Microreproductions / Institut canadien de microreproductions historiques

© 1987

Technical and Bibliographic Notes/Notes techniques et bibliographiques

The Institute has attempted to obtain the best original copy available for filming. Features of this copy which may be bibliographically unique, which may alter any of the images in the reproduction, or which may significantly change the usual method of filming, are checked below.

L'Institut a microfilmé le meilleur exemplaire qu'il lui a été possible de se procurer. Les détails de cet exemplaire qui sont peut-être uniques du point de vue bibliographique, qui peuvent modifier une image reproduite, ou qui peuvent exiger une modification dans la méthode normale de filmage sont indiqués ci-dessous.

- | | |
|--|--|
| <input checked="" type="checkbox"/> Coloured covers/
Couverture de couleur | <input type="checkbox"/> Coloured pages/
Pages de couleur |
| <input type="checkbox"/> Covers damaged/
Couverture endommagée | <input type="checkbox"/> Pages damaged/
Pages endommagées |
| <input type="checkbox"/> Covers restored and/or laminated/
Couverture restaurée et/ou pelliculée | <input type="checkbox"/> Pages restored and/or laminated/
Pages restaurées et/ou pelliculées |
| <input type="checkbox"/> Cover title missing/
Le titre de couverture manque | <input checked="" type="checkbox"/> Pages discoloured, stained or foxed/
Pages décolorées, tachetées ou piquées |
| <input type="checkbox"/> Coloured maps/
Cartes géographiques en couleur | <input checked="" type="checkbox"/> Pages detached/
Pages détachées |
| <input type="checkbox"/> Coloured ink (i.e. other than blue or black)/
Encre de couleur (i.e. autre que bleue ou noire) | <input checked="" type="checkbox"/> Showthrough/
Transparence |
| <input type="checkbox"/> Coloured plates and/or illustrations/
Planches et/ou illustrations en couleur | <input type="checkbox"/> Quality of print varies/
Qualité inégale de l'impression |
| <input checked="" type="checkbox"/> Bound with other material/
Relié avec d'autres documents | <input type="checkbox"/> Includes supplementary material/
Comprend du matériel supplémentaire |
| <input type="checkbox"/> Tight binding may cause shadows or distortion
along interior margin/
La reliure serrée peut causer de l'ombre ou de la
distorsion le long de la marge intérieure | <input type="checkbox"/> Only edition available/
Seule édition disponible |
| <input type="checkbox"/> Blank leaves added during restoration may
appear within the text. Whenever possible, these
have been omitted from filming/
Il se peut que certaines pages blanches ajoutées
lors d'une restauration apparaissent dans le texte,
mais, lorsque cela était possible, ces pages n'ont
pas été filmées. | <input type="checkbox"/> Pages wholly or partially obscured by errata
slips, tissues, etc., have been refilmed to
ensure the best possible image/
Les pages totalement ou partiellement
obscurcies par un feuillet d'errata, une pelure,
etc., ont été filmées à nouveau de façon à
obtenir la meilleure image possible. |
| <input type="checkbox"/> Additional comments:/
Commentaires supplémentaires: | |

This item is filmed at the reduction ratio checked below/
Ce document est filmé au taux de réduction indiqué ci-dessous.

10X	14X	18X	22X	26X	30X
<input type="checkbox"/>	<input type="checkbox"/>	<input type="checkbox"/>	<input checked="" type="checkbox"/>	<input type="checkbox"/>	<input type="checkbox"/>
12X	16X	20X	24X	28X	32X

The copy filmed here has been reproduced thanks to the generosity of:

D. B. Weldon Library
University of Western Ontario
(Regional History Room)

The images appearing here are the best quality possible considering the condition and legibility of the original copy and in keeping with the filming contract specifications.

Original copies in printed paper covers are filmed beginning with the front cover and ending on the last page with a printed or illustrated impression, or the back cover when appropriate. All other original copies are filmed beginning on the first page with a printed or illustrated impression, and ending on the last page with a printed or illustrated impression.

The last recorded frame on each microfiche shall contain the symbol \rightarrow (meaning "CONTINUED"), or the symbol ∇ (meaning "END"), whichever applies.

Maps, plates, charts, etc., may be filmed at different reduction ratios. Those too large to be entirely included in one exposure are filmed beginning in the upper left hand corner, left to right and top to bottom, as many frames as required. The following diagrams illustrate the method:

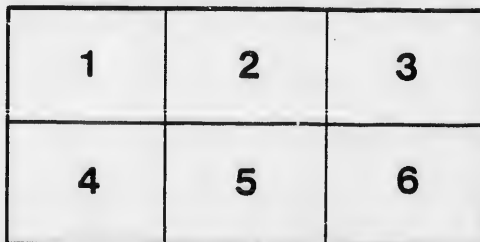
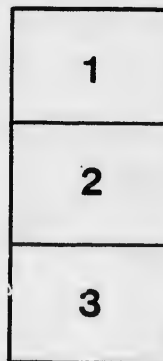

L'exemplaire filmé fut reproduit grâce à la générosité de:

D. B. Weldon Library
University of Western Ontario
(Regional History Room)

Les images suivantes ont été reproduites avec le plus grand soin, compte tenu de la condition et de la netteté de l'exemplaire filmé, et en conformité avec les conditions du contrat de filmage.

Les exemplaires originaux dont la couverture en papier est imprimée sont filmés en commençant par le premier plat et en terminant soit par la dernière page qui comporte une empreinte d'impression ou d'illustration, soit par le second plat, selon le cas. Tous les autres exemplaires originaux sont filmés en commençant par la première page qui comporte une empreinte d'impression ou d'illustration et en terminant par la dernière page qui comporte une telle empreinte.

Un des symboles suivants apparaîtra sur la dernière image de chaque microfiche, selon le cas: le symbole \rightarrow signifie "A SUIVRE", le symbole ∇ signifie "FIN".

Les cartes, planches, tableaux, etc., peuvent être filmés à des taux de réduction différents. Lorsque le document est trop grand pour être reproduit en un seul cliché, il est filmé à partir de l'angle supérieur gauche, de gauche à droite, et de haut en bas, en prenant le nombre d'images nécessaire. Les diagrammes suivants illustrent la méthode.

M. 2
Rec. office
12/10/96
same
W. J. B.

LIST OF VOTERS

— FOR THE —

Township of London

FOR 1896.

The Sheriff shall, immediately upon the receipt of his copies, cause one of them to be posted up in a conspicuous place in the Court House; the Clerk of the Peace, upon receipt of his copies, shall cause one of them to be posted up in a conspicuous place in his office; every Public or Separate School Head Master or Mistress shall in like manner post up one of his or her copies on the door of the School House; and every Postmaster shall post up one of his copies in his Post Office.

LONDON, ONT.
HEAL & FLEMING, PRINTERS.

1896.

Schedule of Post Offices.

NO.	NAME.	NO.	NAME.
1.	London.	20.	Greystead.
2.	London East.	21.	Vanusek.
3.	Crumlin.	22.	Lobo.
4.	Ballymote.	23.	Coldstream.
5.	Bryanston.	24.	Ilderton.
6.	Devizes.	25.	Lucan.
7.	Granton.	26.	Ailaa Craig.
8.	Thorndale.	27.	Falkirk.
9.	Elginfield.	28.	Baling.
10.	Birr.	29.	Fish Creek.
11.	Arva.	30.	Maple Grove.
12.	Masonville.	31.	The Grove.
13.	Petersville.	32.	Kensington.
14.	Byron.	33.	Ferguson.
15.	Hyde Park.	34.	Plover Mills.
16.	Littick.	35.	Gore.
17.	Telfer.	36.	Pottersburg.
18.	Denfield.	37.	Wyton.
19.	Duncrief.	38.	Fanshaw.
		39.	Southgate.

VOTERS' LIST, 1896.

MUNICIPALITY OF LONDON TOWNSHIP.

Polling Sub-Division, No. 1.

Includes that part of St. George's Ward lying south of the centre of the Second Concession. Polling Place—Hutton's School House.

PART 1—Persons entitled to vote at both Municipal Elections and Elections to the Legislative Assembly.						No. on Roll.	Name.	Con.	Lot.	—	P.O.
						j 1552	Cox, George.....	2	17	M F and T	13
						j 1563	Collins, John.....	2	20	M F and O	13
						j 1576	Crossan, Richard...2	21	M F and T	13	
							1651 Crowdy, Henry....1	23	M F and Oo	1	
							1532 Coombs, Chas.....2	18	M F and O	1	
							1564 Collins, Justin....2	20	M F and Oc	13	
							1596 Davidson, FrancisW1	18	M F and Oo	13	
						j 1577	Dobson, Geo. Jas...2	21	M F and O	13	
							1661 Davis, James.....1	26	M F and O	14	
							1595 Davidson, Thos....1	18	M F and T	13	
						j 1556	Dalton, Edward...2	18	M F and T	13	
							1585 Elson, Peter...{2 24, 25}		M F and O	1	
							{1 24}				
						j 1610	Foster, George.....1	26	M F and O	14	
							1569 Fortner, Franklin J.2	20	M F and Oo	1	
						j 1601	Fortner, John.....1	19	M F and T	1	
							1610 Foster, Thos. J....1	26	M F and Oc	41	
No. on Roll.	Name	Con.	Lot.	—	P.O.						
j 1568	Adam, David.	2	20	M F and O	13						
1627	Axtell, Henry	1	18	M F and O	13						
1599	Berry, David	1	19	M F and Oo	32						
j 1571	Berry, Robert	1	18	M F and T	13						
j 1602	Bruce, Henry {2 19, 20}			M F and O	1						
	{1 19}										
1607	Black, James.....	1	23	M F and O	1						
1635	Brammer, Edward..	1	19	M F and O	1						
j 1646	Brooks, Bern'd C....	1	22	M F and O	1						
1678	Bundy, Philip.....	C	23	M F and O	32						
1636	Brammer, Alvin....	1	19	M F and Oc	1						
1666	Bailey, Wm.....C	22	M F and O	32							

POLLING SUB-DIVISION, No. 1.

No. on Roll.	Name.	Con.	Lot.	—	P. O.	No. on Roll.	Name.	Con.	Lot.	—	P. O.
j 1673	Fuller, William....	C	23	M F and O	32	1580	Lawton, Samuel ...	2	21	M F and O	13
	1683 Finch, L. G.	C	24	M F and O	14	1613	Low, Francis	1	18	M F and O	13
	1686 Fulton, William...C		24	M F and O	13						
j 1648	Freeman, Wm.....	1	23	M F and Oc	1						
	1674 Fuller, Wm. John. C		23	M F and Oc	32						
						j 1626	Millard, Robert....	1	18	M F and O	1
							1631 Mercer, James....	1	18	M F and O	13
j 1598	Green, Robert..1 & 2		19	M F and O	1	j 1587	Morden, J. W. . . {1 28} M F and O 14				
	1578 Gard, George.....	2	21	M F and O	13		{2 25} T				
j 1650	Gowlett, John.....	1	23	M F and T	32		1667 Marsh, William .C	22	M F and O	32	
	1657 Goodall, James	1	25	M F and Oc	14	j 1682	Murphy, Edward..C	24	M F and O	13	
							1588 Morden, Wesley ...	2	25	M F and Oc	14
						j 1608	Michaels, John	1	24	M F and T	15
j 1551	Harris, Thomas F..2		18	M F and T	13	j 1670	McLaren, John....C	22	M F and O	32	
	1665 Hurry, Alexander..C		22	M F and O	1		1594 McPherson, James.1	18	M F and T	13	
j 1634	Horne, Henry	1	18	M F and O	13		1591 McNeice, Fred	2	27	M F and T	13
	1640 Hall, Alfred.....	1	19	M F and T	1		1572 McConnell, George.2	21	M F and Oc	13	
j 1581	Johnson, John.....	2	21	M F and O	13	j 1590	Nelson, Franklin...2	27	M F and O	14	
	1554 Jones, William	2	17	M F and T	13	j 1668	Newton, John.....C	22	M F and O	32	
	1574 Jones, W. M.	2	21	M F and O	13		1669 Newton, John, jr. .C	22	M F and Oc	32	
j 1605	Keays, William....	1	22	M F and T	13		1606 O'Brien, Thomas...1	22	M F and Oc	13	
							1615 Oldridge, Eli	1	18	M F and O	13

POLLING SUB-DIVISION, No. 1.

PART 2—Persons entitled to vote at Municipal Elections only.

No. on Roll.	Name.	Con.	Lot.	—	O	P. O
1645	Brooks, Annie	1	22	O	1	
1603	Bruce, Miss M.	1	19	O	1	
1604	Coo, Wm. C.	1	20	O	1	
1614	Cathro, John L.	1	18	O	13	
1572	Collins, Jeremiah	2	20	Oc	13	
1560	Cushing, Wm., jr.	2	19	O	1	
1559	Cushing, Edward	2	19	O	1	
1558	Cushing, William	2	19-17	O	1	
1651	Crowdy Mrs. C.	1	23	O	1	
1570	Collins, Mrs.	{ 1 22 2 20, 21 }		O	13	
1684	Crow, Mrs. B.	C	24	O	13	
1601	Cronyn, Benjamin	1	19	O		
1570	Collins, Dennis	{ 1 22 2 20, 21 }		O		
1571	Collins, Stephen	{ 1 22 2 20, 21 }		Oc		
1608	Coote, John	1	24	O		
1576	Dignan, R. H.	2	21	O		
1595	Elson, Jas. S.	1	18	O		
1644	Fortner, Mary Ann	1	22	O	1	
1625	Fitzgerald, F. C.	1	18	O	1	
1591	Fitzgerald, Judge	2	27	O		
1612	Glass, John H.	1	18	Oc		
1611	Glass, Charles T.	1	18	Oc		
1586	Grant, James	2	25	O	1	
1593	Gurd, John R.	1	18	O	13	
1650	Globe, Miss Frances	1	23	O	1	
1612	Glass, Mrs. W.	1	18	O	1	
1685	Gordon, James	C	24	O		
1600	Hammond, Fred	1	19	O		
1574	Hodgins, Mrs.	2	21	O	10	
1605	Leigh, John B.	1	22	O	1	
1656	Little, J. W.	1	25	O	1	
1624	Looney, Robt.	1	18	O	1	
1688	Meredith, L.			O	1	
1628	Moore, John	1	18	O and T	13	
1604	Michie, Mrs.	1	21	O		
1551	Morris, Geo. T.	2	18	O		
1628	Moore, Wm.	1	18	O	13	
1658	Merriam, Mrs. J.	1	25, 26	O	14	
1573	McConnel, Mrs. Jos.	2	21	O	13	
1653	Nuttall, Robert	1	24	O	1	
1584	O'Brien, John	{ 2 17, 23 1 22 }		O	13	

POLLING SUB-DIVISION NO. 1.

No. on Roll.	Name.	Con.	Lot.	P.O.
1579	Payne, Henry	2	21	O
1592	Peters, W. F.	1	18	O 1
1616	Rogers, James	1	18	O
1606	Redmond, Mrs. Mich.	1	22	O 1
1553	Redmond, Mrs. M.A.	2	17 26	O 1
1608	Redmond, Jos. F.	1	25	O 1
1671	Steinhoff, Samuel	C	22	O 1
1679	Scott, Samuel	C	23	O
1648	Stallwood, Geo.	{ C 22 } { 1 23 }		O 15
1600	Smith, Horace	1	26	O 14
1619	Smith, C. B.	1	18 O and T	1
1593	Taylor, John	1	18	O
1687	Thompson, Rich'd.	C	25	O

No. on Roll.	Name.	Con.	Lot.	P.O.
1680	Ward, Mrs. John	C	23, 24	O 1
1591	Wood, Rich'd Shaw	2	28	O 1
1567	Whiting, John M.	2	20	O 13

PART 3—Persons entitled to vote at Elections to the Legislative Assembly only:

1632	Mahon, Henry	1	18	M F
1633	Moorhead, James	1	18	M F

t. — P.O.
 Co
 Oc
 O 1
 O 13
 O 1
 O 1
 O
 O 10
 O 1
 O 1
 O 1
 O 1
 O and T 13
 O
 O
 O 13
 O 14
 O 13
 O 1
 O 13

Polling Sub-Division No. 2.

Includes that part of St. George's Ward between the centre of the Second Concession and the Fifth Concession line, excepting Lots 17, 18, 19, in Concession 4 and in Concession 3, north of the Medway. Polling Place—Hyde Park.

PART 1—Persons entitled to vote at both Municipal Elections and Elections to the Legislative Assembly:

No. on Roll.	Name.	Con.	Lot.	—	P.O.	
j 1478	Edwards, George.	4	27	M F and O	15	
				3		M F and T
				3		M F and O
	1504 Edmonds, Edwd.	3	20	M F and O	1	
	1505 Edmonds, Rich'd.	3	20	M F and Oc	1	
j 1528	Elson, Richard	2	17	M F and O	1	
	1523 Emigh, Henry	2	17	M F and O	13	
	1479 Edwards, Richard.	3	30	M F and Oc	15	
j 1481	Edwards, John	3	31	M F and T	15	
	1480 Edwards, Walter	3	30	M F and Oc	15	
	1525 Broadhurst, Arth	2	17	M F and O	13	
j 1513	Barclay, Donald	3	25	M F and O	15	
j 1456	Brown, Walter	3	21	M F and O	13	
	1457 Brown, Alfred	3	21	M F and Oc	13	
j 1472	Barclay, Hugh	3	25	M F and O	15	
	1499 Biggs, James	3	18	M F and O	13	
	1496 Bogue, James	3	18	M F and O	13	
	1436 Coombs, Lionel C.	4	28	M F and Oc	15	
j 1517	Cornell, Simon	3	32	M F and T	33	
	1372 Crossan, Thos	4	20	M F and Oc	13	
	1383 Gray, Robert Hy.	4, 5	28	M F and Oc	15	
	1371 Graham, James	4	20	M F and	36	
j 1382	Gray, Allen	4	27	M F and O	15	
				5, 28		
j 1491	Gafeny, George	3	17	M F and O	13	
j 1492	Gafeny, Richard	3	17	M F and O	13	
j 1473	Dickie, George	3	27	M F and O	15	
	1474 Dickie, R. W.	3	27	M F and Oc	15	
	1475 Dickie, A. M.	3	27	M F and Oc	15	

POLLING SUB-DIVISION, No. 2.

No. on Roll.	Name.	Con.	Lot.	—	O	No. on Roll.	Name.	Con.	Lot.	—	P.O.
j 1511	Nixon, George3	24	M F and O	15	j 1379	Ramsay, Thos....	{ 3 23	M F and O	} 15	
1512	Nixon, Everett3	24	M F and Oc	15		{ 4 25	M F and Oc			
						1380	Ramsay, Wm.....	4 25	M F and O	15	
						j 1415	Routledge, Wm....	4 25	M F and O	15	
						1423	Revell, Wm.....	4 25	M F and O	15	
						1426	Routledge, Robt...	4 25	M F and O	15	
						1376	Routledge, Chas F.	4 22	M F and Oc	15	
j 1533	O'Brien, John	{ 2 20		T	1503	Ramsay, James....	3 19	M F and Oc	1	
			{ 3 21	M F and O	13	j 1430	Routledge, Isaac...	4 26	M F and O	15	
1536	O'Brien, Wm.....	2	20	M F and Oc	13	j 1465	Reeve, John F....	3 24	M F and T	15	
1501	Pond, James....	3 18, 19		M F and O	1	1409	Skippon, Thomas.	4 24, 26	M F and O	15	
1410	Prince, Charles ...	4 24		M F and O	15	j 1381	Skippon, Thos jr...	4 26	M F and O	15	
1419	Parkins, Joseph....	4 25		M F and O	15	j 1386	Steel, Abel.....	4 30	M F and O	33	
j 1545	Prince, John	2 25		M F and T	15	1428	Sampson, Simon ...	4 25	M F and Oc	15	
1411	Prince, W E	4 24		M F and O	15	j 1458	Smith, John C.....	3 21	M F and O	1	
1414	Prince, John W....	4 25		M F and Oc	15	1434	Sleight, Joseph....	4 28	M F and Oc	15	
j 1497	Payne, Richard, jr.	3 18		M F and O	13	1435	Sleight, Fred.....	4 28	M F and Oc	15	
1498	Payne, Richard....	3 18		M F and Oc	13	1506	Springett, Robt { 2 26		M F and O	} 15	
1544	Prince, Henry....	2 25		M F and O	15		{ 3 22, 23				
1410	Prince, Thos	4 24		M F and Oc	15	1507	Springett, Robt jr...	3 22	M F and Oc	15	
						1508	Springett, Thos F...	3 22	M F and Oc	15	
						1524	Smith, Thomas.....	2 17	M F and O	13	
j 1446	Rockett, Robt. S...	3 17		M F and O	13	j 1534	Stiles, George F. ...	2 19	M F and O	1	
j 1431	Routledge, Geo. A. ...	4 26		M F and T	15	1537	Smith, Robert.....	2 21	M F and O	13	
1531	Robb, Charles....	2 17, 18		M F and Oc	13	j 1476	Swift, Wm..	3 28	M F and T	15	
1530	Robb, James ...	2 17, 18		M F and O	13	1538	Smith, James.....	2 21	M F and O	1	
1432	Routledge, Thos...	4 26		M F and Oc	15	j 1483	Steinhoff, Daniel .	3 32	M F and O	15	
j 1375	Routledge, Allen ..	4 22		M F and O	15	j 1522	Sale, Edward.....	2 17	M F and T	1	
1422	Routledge, G H....	4 25		M F and O	15						
j 1377	Routledge, Geo....	4 23		M F and O	15	1384	Tuckey, John.....	4 29	M F and O	33	
1469	Rhodes, Rev. Arth.	3 24		M F and O	15	j 1437	Tuckey, John A....	4 29	M F and O	33	

POLLING SUB-DIVISION, No. 2.

No. on Roll.	Name.	Con.	Lot.	—	P.O.	No. on Roll.	Name.	Con.	Lot.	—	P.O.
1427	Lackey, William.....	4	25		O	1425	Tallman, Eunice.....	4	25		O 15
						1383	Tuckey, Francis.....	4	28		T 33
						1439	Tuckey, John A.....	4	29		T 15
1424	Mureh, Mrs.....	4	25		O 15	1383	Tuckey, Cyrenius.....	4	28		T 33
1486	Marshall, Edward.....	3	17		O						
1481	Mitchell, Neil.....	3	31		O	1441	Venner, Mrs.....	4	30		O 33
1421	McLaughlin, Mrs.....	4	25		O 15	1499	Wilson, David.....	3	18		O 13
1439	McKenzie, Mrs.....	4	29		O 15	1470	Wallis, Mrs.....	3	24		O 15
1541	McCausland, Martha...2	23			O	1548	Wade, Jonathan.....	2	25		O 13
1406	McKenzie, Mrs. D.G....	4	23		O 15	1453	Wood, Benj. Shaw....	3	19 and 20		O 1
1466	McNames, Lucian.....	3	24		O	1468	Wood, John.....	3	24		O 13
1370	McComb, Thomas.....	4	20		O						
1370	McComb, Thomas, jr...4	20			Oc						
1528	O'Brien, Wm.....	2	17		O	PART 3--Persons Entitled to Vote at Elections to the Legislative Assembly only:					
						1485	Brawn, James.....	3	32		M F
1522	Rowell, Arthur.....	2	17		O 1	1433	Finnegan, Thomas....	4	26		M F
						1520	Ha'l, Henry.....	3	25		M F
1374	Scott, Robert.....	4	21		O 15	1518	McArthur, Malcolm...3	25			M F
1374	Scott, Henry A.....	4	21		Oc 15	1519	McGibbons, Walter. .3	25			M F
1383	Smith, William.....	4	28		O	1484	Shaw, F. J.....	3	32		M F
1376	Scott, Donald.....	4	21		Oc 15						

Lot. — P.O.
 25 O 15
 28 T 33
 29 T 15
 28 T 33

30 O 33
 8 O 13
 4 O 15
 5 O 13
 and 20 O 1
 4 O 13

te at Elections
 bly only:

M F
 M F
 M F
 M F
 M F
 M F

Polling Sub-Division No. 3.

Is bounded on the north by the centre of Concession 8, on the east by the line between Lots numbers 19 and 20, on the south by the 5th Concession line, and on the west by Lobō. Polling Place—North half of Lot 24, Con. 6.

PART 1.—Persons entitled to vote at both Municipal Elections and Elections to the Legislative Assembly.

No. on Roll.	Name.	Con.	Lot.	—	P.O.
j 1213	Dewar, Percy.....	7	20	M F and O	11
j 1266	Day, Edward.....	6	29	M F and O	33
1218	Abray, John.....	7	22	M F and O	11
1219	Abray, Nonus H...7	22	M F and Oc	11	
j 1285	Armstrong, John..	{ 6 27	M F and O	15	
		{ 6 27,28	M F and T		
1326	Alder, Thomas.....	5	32	M F and O	33
1220	Abray, George.....	7	22,23	M F and Oc	11
1327	Alder, John.....	5	32	M F and Oc	33
j 1221	Abray, Peter.....	7	23	M F and O	11
j 1310	Bowman, W. T....	5	20,21	M F and T	13
j 1172	Calvert, Robert....	8	29,30	M F and O	17
j 1251	Connor, Thos. W..	{ 5 23	M F and O	11	
		{ 6 20			
1322	Collver, Elias.....	5	32	M F and O	33
j 1345	Connor, John H....	5	25	M F and O	15
1346	Connor, Luke.....	5	25	M F and Oc	15
1252	Connor, Charles....	6	20	M F and Oc	11
1329	Clare, James.....	5	32	M F and Oc	33
1324	French, Thomas....	5	32	M F and O	33
1261	Fetz, Walter.....	6	25	M F and Oc	16
1233	Gray, William.....	7	30	M F and O	33
1234	Gray, Carling.....	7	30	M F and Oc	33
1287	Gray, Robert J....	6	28	M F and Oc	15
1315	Gray, James.....	5	26	M F and O	15
1316	Gray, John B.....	5	26	M F and O	15
j 1317	Gray, George B....	5	27	M F and O	15
1363	Graham, Daniel....	5	32	M F and O	33
1364	Graham, Norris....	5	32	M F and Oc	33

POLLING SUB-DIVISION, NO. 3.

No. on Roll.	Name.	Con.	Lot.	—	○ P.	No. on Roll.	Name.	Con.	Lot.	—	○ P.
j 1166	Hodgins, Thomas	.8	24,25	M F and O	16	j 1164	Miller, Thomas	{ 7 27 8 23	M F and O	T } 11	
j 1341	Hartson, Daniel	.5	22	M F and O	15	j 1168	Morrow, Thomas	.8	26	M F and O	17
j 1309	Higgs, Albert	.5	20,21	M F and T	13	1224	Milburn, Leon'd.	.6, 7	26	M F and T	16
j 1183	Howe, Robert	.7	21	M F and T	11	j 1225	Milburn, George	.6, 7	26	M F and T	16
1167	Hodgins, Arch. L.	.8	24	M F and Oc	16	j 1192	Mann, Alexander	.7	28	M F and O	17
1320	Jaynes, William	.5	29	M F and Oc	33	j 1264	Miller, William	.6	28	M F and O	33
1325	Jaynes, James	.5	32	M F and O	33	1347	Mason, Thomas	.5	28	M F and O	15
1365	Jaynes, Alonzo	.5	32	M F and O	33	1165	Miller, Alfred	.8	23	M F and Oc	11
j 1269	Jones, Wm	.6	30, 31	M F and T	33	j 1190	Mitchell, Geo	.7	26	M F and T	17
1343	Keyser, R. J	.5	23	M F and T	15	1350	Mason, Thos., jr.	.5	28	M F and Oc	15
j 1260	Kennedy, Geo. S.	{ 6 25 7 24 }		M F and O	16	1265	Miller, John	.6	28	M F and Oc	33
j 1223	Kennedy, James	.7	25	M F and O	16	j 1288	Miller, Thomas	.6	28	M F and O	15
1313	Keays, Thos. S.	{ 32 5 22, 25 }		M F and O	15	j 1361	Murray, James	.5	32	M F and T	33
j 1351	Kennedy, John	.5	29	M F and O	33	1217	Morden, J. P.	.7	22	M F and O	11
1352	Kennedy, Robt. W.	.5	29	M F and Oc	33	1323	Marsden, Fred. H.	.5	32	M F and O	33
j 1358	Kennedy, Wm.	.5	32	M F and T	33	1179	McNaughton, D.	.7	20	M F and O	11
1314	Keays, Geo. W.	.5	25	M F and Oc	15	1180	McNaughton, Wm.	.7	20	M F and Oc	11
1353	Kennedy, Wm. H.	.5	29	M F and Oc	33	j 1235	McIntyre, Peter G.	.7	32	M F and O	33
1227	Long, John	.7	28	M F and O	16	j 1302	McIntyre, Robert	.6	32	M F and T	33
1228	Long, George	.7	28	M F and Oc	16	1181	McNaughton, Jno.	.7	20	M F and Oc	11
j 1318	Long, David	.5	28	M F and O	33	j 1262	McKenzie, John	.6	25	M F and O	16
j 1337	Lipsett, Francis	.5	21	M F and O	12	j 1184	Needham, Chas.	.7	22	M F and O	11
1359	Long, Henry	.5	32	M F and T	33	1214	Nixon, William	.7	21	M F and O	11
j 1278	Lill, George	.6	20	M F and T	11	1215	Nixon, Wm. J.	.7	21	M F and Oc	11
1226	Long, George	.7	27	M F and Oc	33	j 1160	Needham, Wesley	.8	20	M F and T	11
						j 1254	Nixon, Robt.	.6	21	M F and T	11
						1171	Paxman, Wm	.8	28	M F and Oc	17
						j 1298	Quinney, Uriah	.6	30, 31	M F and T	33
						j 1300	Quinney, Mark	.6	30, 31	M F and T	33

POLLING SUB-DIVISION NO. 3.

P.O
 T } 11
 M F and O }
 M F and O 17
 M F and T 16
 M F and T 16
 M F and O 17
 M F and O 33
 M F and O 15
 M F and Oc 11
 M F and T 17
 M F and Oc 15
 M F and Oc 33
 M F and O 15
 M F and T 33
 M F and O 11
 M F and O 33
 M F and O 11
 M F and Oc 11
 M F and O 33
 M F and T 33
 M F and Oc 11
 M F and O 16
 F and O 11
 F and O 11
 F and Oc 11
 F and T 11
 F and T 11
 F and Oc 17
 F and T 33
 F and T 33

No. on Roll.	Name.	Con.	Lot.	—	P.O
	1161 Richardson, Geo.	8	21, 22	M F and O	11
	1162 Richardson, Chas.	8	21, 22	M F and Oc	11
	1163 Richardson, Alf.	8	21, 22	M F and Oc	11
	1192 Robson, John	{ 7 29, 30 8 29 }		M F and O	17
j 1173	Robson, Joseph	{ 7 31 8 31 }		M F and O	17
j 1174	Robson, Jere	{ 7 31 8 32 }		M F and O	33
j 1212	Robson, David	7	20	M F and T	11
	1194 Robson, Henry	7	30	M F and Oc	17
	1195 Robson, John F.	7	30	M F and Oc	17
j 1312	Robb, Wm	5	23	M F and T	15
	1196 Robson, Geo. W.	7	30	M F and Oc	17
	1197 Robson, Chas. R.	7	30	M F and Oc	17
	1279 Rowell, John	6	22	M F and O	15
j 1170	Scott, Henry	8	28	M F and O	17
j 1185	Smith, Richard H.	7	24	M F and O	16
j 1216	Smith, L. W.	7	22	M F and O	11
j 1270	Sells, Benj. D.	6	30, 31, 32	M F and O	33
j 1281	Smith, Crowell W.	6	24	M F and O	15
j 1282	Stallwood, George	6	25	M F and T	15
j 1299	Steel, John	6	30, 31	M F and O	33
	1338 Scott, Robert	5	22	M F and O	15
	1339 Scott, Henry A.	5	22	M F and Oc	15
j 1356	Steel, Philip	5	31	M F and O	33
j 1357	Steel, Anthony	5	32	M F and O	33
j 1362	Sanders, Caleb	5	32	M F and O	33
j 1273	Stephenson, Thos	6	32	M F and O	33
	1186 Smith, David F.	7	24	M F and Oc	16

No. on Roll	Name.	Con.	Lot.	—	P.O
j 1344	Sloan, Hugh	5	24	M F and O	15
	1280 Smith, Thos. jr.	6	22	M F and Oc	13
	1258 Sells, David H.	6	31	M F and Oc	33
	1340 Scott, Donald	5	22	M F and Oc	15
j 1360	Seeds, Wm	5	32	M F and T	33
j 1177	Stoneman, John	7	20	M F and T	11
	1178 Stoneman, Ashton	7	20	M F and Oc	11
	1272 Sells, T. Wm	6	31	M F and Oc	33
j 1229	Tummonds, C.	{ 6, 7 29 6 30 7 28 }		M F and O T M F and T	33
j 1258	Thompson, Alex J.	6	21, 24	M F and O	16
	1259 Thompson, A. A.	6	24	M F and Oc	16
	1289 Tuckey, Francis	6	29	M F and O	33
	1292 Tuckey, Wm. A.	6	29	M F and Oc	33
	1290 Tuckey, Robert L.	6	29	M F and Oc	33
	1291 Tuckey, Cyrenius	6	29	M F and Oc	33
j 1354	Tuckey, James	5	30	M F and O	33
j 1257	Turner, John	6	23	M F and O	16
	1231 Tummonds, Andr'w.	7	29	M F and Oc	33
	1232 Tummonds, Chas. jr.	7	29	M F and Oc	33
	1355 Tuckey, Robt. H.	5	30	M F and Oc	33
j 1253	Taylor, George	6	21	M F and O	11
	1293 Tuckey, Alfred	6	29	M F and Oc	33
j 1321	Williams, Fred Jno.	5	30	M F and O	33
j 1169	West, John	8	26, 27	M F and O	17
j 1284	Winter, Joseph	6	26, 27	M F and T	15
	1255 Westlake, George	6	22	M F and O	11
j 1189	Wood, George	7	25	M F and T	16
	1256 Westlake, Manuel	6	22	M F and Oc	11
j 1360	Walker, Edward	5	32	M F and T	33

PART 2---Persons Entitled to Vote at Municipal Elections only:

No. on Roll.	Name.	Con.	Lot.	—	O
					21
1328	Barclay, E. R	5	32	T	33
1295	Brown, George	6	30	Oc	1
1294	Brown, Thomas	6	30	O	1
1296	Brown, John	6	30	Oc	1
1182	Bere, Joseph	7	21	O	
1297	Brown, Tom	6	30	Oc	1
1188	Cummings, Geo.	7	25	O	
1267	Charlton, Edward	6	30	O	
1187	Cummings, Mrs.	7	25	O	
1313	Edwards, Mrs	5	24	O	
1199	Ferguson, John	7	32	T	
1268	Gray, Wm. John	6	30, 31	O	
1283	Graham, Christopher	6	26, 27	O	1
1286	Gray, James	6	28	O	15
1319	Jaynes, Mrs	5	29	O	
1191	Lord, Robert	7	27	O	
1348	Mason, John	5	28	O	15
1349	Mason, Joseph	5	28	O	15
1327	Metealfe, Letitia A.	5	23	O	15
1222	Morden, E. N	7	23	O	

No. on Roll.	Name.	Con.	Lot.	—	P.O
1212	McComb, W. J	7	20	O	1
1230	McAdams, John	6, 7	29	O	1
1198	McColl, Malcolm	7	32	O	33
1236	McIver, Hugh	7	32	O	21
1237	McIver, Wm	7	32	Oc	21
1336	Piper, Wm	5	20	O	
1226	Robson, Reginald	7	27	O	
1263	Routledge, Henry	6	27	O	1
1301	Sells, David	6	32	O	33
1171	Scott, James	8	28	O	
1278	Taylor, James	6	20	O	1
1309	Warner, Mrs	5	20, 21	O	
1163	West, Alfred	8	22	Oc	

PART 3---Persons Entitled to Vote at Elections to the Legislative Assembly only:

NONE.

Polling Sub-Division No. 4.

Is made up of that part of the Township west of the Proof Line, between the centre of Concessions 8 and 12, excepting Lots 17, 18 and 19, in Concessions 9, 10 and south half 11, and the north half of Concession 8, and the south halves of Lots 17, 18, 19 and 20, in Concession 12, and north halves of Lots 17, 18, 19 and 20, in Concession 11. Polling Place—Wm. Patrick's office, Ilderton.

PART 1.—Persons Entitled to Vote at both Municipal Elections and Elections to the Legislative Assembly:

No. on Roll.	Name.	Con.	Lot.	—	O
j 1012	Charlton, Wm.	10	23	M F and O	24
1042	Clarke, Joshua.	10	26	M F and O	24
j 1018	Clatworthy, Thos.	10	11 25	M F and O	24
1034	Cattermole, Chas.	10	26	M F and T	24
1117	Charlton, Edw.	9	26	M F and Oc	24
j 923	Charlton, Lewis.	12	22	M F and T	24
1040	Charlton, Bart.	10	26	M F and O	24
1123	Calvert, Wm.	9	29	M F and Oc	17
955	Charlton, Fred.	11	24	M F and Oc	24
967	Cameron, Melville.	11	31	M F and Oc	24
j 955	Charlton, Fletcher.	11	25	M F and O	24
j 954	Charlton, Joseph.	11	24	M F and O	24
j 908	Douglas, Edward.	11	30	M F and O	24
j 999	Douglas, Walter.	11	30	M F and O	24
j 1001	Dodd, Thos.	11	31	M F and O	24
j 1058	Douglas, Robt.	10	30	M F and O	24
1000	Douglas, John.	11	30	M F and Oc	24
1112	Friendship, Thos.	9	22, 23	M F and O	11
1036	Frith, William.	10	25	M F and O	24
1110	Fraser, Alex.	9	20	M F and Oc	11
1104	Fraser, Angus.	9	32	M F and O	21
j 1109	Fraser, Wm.	9	20	M F and O	11
932	Calvert, John.	12	30	M F and O	24
933	Calvert, Edw. C.	12	30	M F and Oc	24
934	Calvert, Robert L.	12	30	M F and Oc	24
j 959	Armstrong, Jas.	11	27	M F and O	24
991	Armstrong, Rich.	11	26	M F and O	24
j 960	Armstrong, Le'n'd.	11	27	M F and O	24
1047	Bowey, Pete.	10	26	M F and O	24
1006	Bowman, Ant'ny.	10	21	M F and O	24
1007	Bowman, John.	10	21	M F and Oc	24
1113	Bush, Henry.	$\left. \begin{array}{l} 8 \ 24, \ 25 \\ 9 \ 23 \end{array} \right\}$		M F and O	24
j 1153	Baly, Arthur W.	8	30	M F and O	17
1097	Brock, W. H.	9	27	M F and Oc	24
j 1053	Beamish, Richard.	10	26	M F and O	24
1055	Brettle, Thos.	10	27	M F and T	24
1055	Brettle, Richard.	10	27	M F and Oc	24

t Elections
:

POLLING SUB-DIVISION NO. 4.

No. on Roll.	Name.	Con.	Lot.	—	O 2:	No. on Roll.	Name.	Con.	Lot.	—	O 2:
	1096 Robinson, Alb. W.	9	26	M F and Oc	24		968 Scott, Thos. B.	11	32	M F and O	21
j	924 Reeve, Thomas	12	23	M F and O	24		1023 Smith, Cora	10	25	M F and T	24
j	925 Reeve, Walker	12	24	M F and O	24	j	980 Skinner, James	11	23	M F and O	24
	931 Robson, Andrew	12	28,29	M F and O	24		993 Slack, Edward	11	26	M F and T	24
	929 Robson, Robt. F.	12	28	M F and Oc	24		1019 Smith, Daniel	10	25	M F and O	24
	930 Robson, W. W.	12	28	M F and Oc	24		1045 Story, Henry	10	26	M F and T	24
j	997 Robb, Alexander	11	29	M F and O	24	j	1059 Scott, Andrew B.	10	31	M F and O	21
	1002 Robson, Arthur	11	32	M F and O	21		1060 Scott, Thomas A.	10	31	M F and Oc	21
	1003 Robson, Lionel	11	32	M F and Oc	21	j	1128 Scott, Elchard H.	9	32	M F and O	21
	1062 Robson, John W.	10	32	M F and O	21		1141 Swarts, Henry	8	21	M F & T & O	11
	1063 Robson, Adam	10	32	M F and Oc	21		1154 Scott, George	8	31,32	M F and O	24
j	1098 Rowo, James B.	{ 10 10	{ 26 21	{ T M F and T	{ 24		1155 Scott, George A.	8	31,32	M F and Oc	24
	1083 Robson, Thomas	10	32	M F and Oc	21	j	1055 Scott, Andrew	10	27	M F and O	24
j	1082 Robson, Bart	10	32	M F and O	21		1156 Scott, W. H.	8	31,32	M F and Oc	24
j	1098 Ross, James	9	28	M F and O	24		1080 Scott, Zach. W.	10	31	M F and O	21
	1034 Robson, Albert	10	25	M F and Oc	24		984 Swarts, William	11	25	M F and T	24
	1084 Robson, John T.	10	32	M F and Oc	21	j	987 Stilson, John W.	11	26	M F and T	24
	1085 Robson, E. C.	10	32	M F and Oc	21		1024 Smith, Joseph W.	10	25	M F and Oc	24
	1099 Ross, John	9	28	M F and Oc	24		1023 Smith, Wilmer	10	25	M F and Oc	24
j	1121 Robson, Robert A.	9	28	M F and T	17		1119 Telfer, Adam O.	9	27,28	M F and Oc	17
	1032 Routledge, Joseph	10	25	M F and T	24	j	1124 Telfer, Wm. H.	9	30	M F and O	17
j	1126 Randall, Benj.	9	31	M F and O	17		1122 Telfer, Wm. O.	9	29	M F and O	17
	1067 Rowe, Wm	10	21	M F and Oc	24	j	1152 Taylor, James	8	29	M F and O	17
j	1096 Robinson, Wm. J.	9	26	M F and O	24		1118 Telfer, Robert	9	27,28	M F and O	24
	1127 Randall, Fred	9	31	M F and Oc	17	j	1125 Telfer, Adam B.	9	30	M F and O	17
	1048 Robson, Robt. C.	10	26	M F and Oc	24		927 Taylor, Wm	12	25,23	M F and Oc	24

P. O
M F and O 21
M F and T 24
M F and O 24
M F and T 24
M F and O 24
M F and T 24
M F and O 21
M F and Oc 21
M F and O 21
M F & T & O 11
M F and O 24
M F and Oc 24
M F and O 24
M F and O 21
M F and T 24
M F and T 24
M F and Oc 24
M F and Oc 24

No. on Roll.	Name.	Con.	Lot.	P. O
j 926	Walker, Grah'm	{ 11 25 } { 12 25, 26 }		M F and O 24
962	Whillans, Robt.	11 29, 30		M F and O 24
963	Whillans, W. T.	11 29, 30		M F and Oc 24
964	Whillans, Thos. A.	11 29, 30		M F and Oc 24
1030	Woodhall, Joseph.	10 25		M F and O 24
j 1095	West, William	9 25		M F & O & T 24
1096	West, George	9 25		M F and Oc 24
1145	West, Alfred	8 23		M F and Oc 24
965	Whillans, John O.	11 29, 30		M F and Oc 24
1031	Woodhall, John	10 25		M F and Oc 24
j 936	Wilson, Alfred	12 31		M F and T 24
966	Whillans, Jas. A.	11 29, 30		M F and Oc 24
1144	West, Peter	8 27		M F and Oc 24
99	Wilson, R.	12 28		M F and Oc 24

No. on Roll.	Name	Con.	Lot.	P. O
1051	Edwards, Marg't.	10 26		O 24
1092	Grant, Alex.	9 20		O
952	Goulding, Mrs. J.	11 23		O
1092	Guthrie, Mrs.	10 25		O
935	Hord, James	12 31		Oc 24
1025	Hall, Mrs. H	10 25		O 24
1005	Hughes, Mrs. A. L.	10 20		O 24
1094	Hodgins, Thos.	9 24		T 16

PART 2—Persons entitled to vote at Municipal Elections only.

M F and Oc 17
M F and O 17
M F and O 17
M F and O 17
M F and O 24
M F and O 17
M F and Oc 24

923	Beggs, Wm.	12 22		O
1034	B Ilman, J.	10 25		O
967	Calvert, Robert L.	11 31		O 24
967	Calvert, Edward C.	11 31		O 24
1081	Caverhill, Wm. A.	10 32		O
1021	Copeland, Mary	10 25		O 24
967	Cameron, Mrs.	11 31		O
980	Charlton, Wm.	11 23		O
1117	Charlton, Bart.	9 26		O
1041	Detray, Mrs.	10 26		O 24

1096	Loft, Eliza	9 25		O
1023	Munce, Samuel	10 25		O
1077	McNaughton, D.	10 28		O
1120	McIntosh, Alex.	9 28		O
1076	McQueen, John	10 29		T

POLLING SUB-DIVISION NO. 4.

No. on Roll.	Name.	Con.	Lot.	—	P.O.	No. on Roll.	Name.	Con.	Lot.	—	P.O.
1110	Needham, Chas.	9	20		T	1028	Telfer, Mrs.	10	25	O	24
1150	Nichol, Thos. W.	8	26		O						
1037	Paisley, S. W.	10	26		O	1061	Waugh, Mrs.	10	31	O	21
956	Paisley, James	11	26		Oc	1100	Wilson, James	9	29	O	
987	Patrick, Wm	10,11	26		O	986	Whillans, Mrs.	11	25	O	
1032	Pa' ley, John	10	25,26		O	1129	Wood, Wm.	9	32	T	
956	Paisley, Leonard	11	26		O	24					
1078	Paisley, Henry	10	29		O	24					
1077	Paisley, Thos.	10	27,29		O						
1017	Paisley, Robert	10	25		O						
1075	Paisley, John	10	26,27		O						
PART 3—Persons entitled to vote at Elections to the Legislative Assembly only :											
1049	Robson, Mrs.	10	26		O	24	1052	Henry, John	10	26	M F
1103	Robson, Bart.	9	32		O	21	1075	Higginbotham, Geo.	10	25	M F
928	Robson, James	12	27		O						
989	Shanklin, George	11	26		O						
1046	Stephenson, Mrs.	10	26		O						

Is m

PART

No. of
Roll

j 773

901

j 813

j 750

j 823

j 857

755

j 709

j 865

j 897

769

757

845

70

j 81

70

O 24

Polling Sub-Division No. 5.

Is made up of that part of the Township north of the centre of Concession 12 and west of the side road between Lot 20 and 21, excepting the north half of Lot 21 in the 12th and the south half of Lot 21 in the 13th Concession. Polling Place, Robert Orr's house, Denfield.

O 21

O

O

T

PART 1—Persons entitled to vote at both Municipal Elections and Elections to the Legislative Assembly.

No. on Roll.	Name.	Con.	Lot.	—	O
j 773	Abray, William	15	29	M F and O	18
901	Akister, John	13	30	M F and O	24
j 813	Attwood, Chas.	12	27	M F and T	24

j 756	Brazel, David D.	15	29	M F and O	18
j 823	Bell, Andrew	14	32	M F and O	18
j 857	Barling, Edw'd.	13	24	M F and O	24
755	Browning, Charles.	15 27, 28		M F and Oe	18

j 709	Coughlin, Rich'd.	16	22	M F and O	18
j 865	Cranston, James	13	30	M F and O	18
j 897	Charlton, Wesley	13 26, 27		M F and O	24
769	Caspell, James	15	28	M F and T	18
757	Clarke, John	15	29	M F and Oe	18
845	Clarke, Wm.	14	31	M F and Oe	18

704	Donnelly, James.	{ 14 26 } { 16 21 }		M F and O	9
-----	------------------	------------------------	--	-----------	---

j 815	Donnelly, John T.	14	26	M F and O	18
-------	-------------------	----	----	-----------	----

705	Donnelly, Jas. A.	16	21	M F and Oe	9
-----	-------------------	----	----	------------	---

No. on Roll.	Name.	Con.	Lot.	—	P. O
706	Donnelly, Wm. H.	16	21	M F and Oe	9
707	Donnelly, Chris.	16	21	M F and Oe	9
783	Duplan, Chas.	15	29	M F and T	18
782	Davidson, John	15	29	M F and O	18

j 764	Edwards, John	15	28	M F and O	18
-------	---------------	----	----	-----------	----

776	Fitches, George	15	29	M F and O	18
858	Fresborn, Thos	13 25, 26		M F and O	18
745	Fulton, Samuel	15	23	M F and O	18

j 718	Gibson, John	16	25	M F and O	18
-------	--------------	----	----	-----------	----

j 856	Goning, Stanley	13	24	M F and O	24
-------	-----------------	----	----	-----------	----

at Elections
ly:

M F

M F

POLLING SUB-DIVISION NO. 5

No. on Roll.	Name.	Con.	Lot.	—	P. O.	No. on Roll.	Name.	Con.	Lot.	—	P. O.
765	Hodgins, Jas. F.	15	28	M F and O	18	j 794	Lewis, Francis P.	15	23	M F and O	13
j 708	Hodgins, Wm.	16	21, 22	M F and O	25	j 915	Lipsett, Thomas.	12	31, 32	M F and O	24
j 719	Haskett, Chas E.	16	26	M F and O	18	741	Little, George.	15	21	M F and Oc	18
720	Haskett, Thos.	16	26	M F and O	18	795	Logan, Walter.	15	24	M F and O	18
721	Haskett, Thos. A.	16	26	M F and Oc	18						
j 758	Hodgson, Isaac.	15	31, 30	M F and O	18	724	Matthews, Benj.	16	27, 28	M F and O	18
j 766	Hodgins, John.	15	28	M F and O	18	j 723	Matthews, Benj., jr.	16	26, 27, 28	M F and Oc	18
j 796	Hodgins, Jas. A.	15	25	M F and O	18	725	Matthews, Jas.	16	27, 28	M F and Oc	18
j 851	Hodgins, John R.	13	21	M F and O	39	726	Matthews, David.	16	28	M F and Oc	18
797	Hodgins, Ralph.	15	25	M F and Oc	18	j 728	Matthews, Wm.	16	29	M F and O	18
836	Hodgins, Wm. J.	14	24	M F and Oc	18	729	Matthews, Anson.	16	29	M F and Oc	18
902	Hedley, Allen.	13	32	M F and O	19	900	Morgan, Thos.	15	27	M F and O	18
903	Hedley, Thos. H.	13	32	M F and Oc	19	801	Morgan, David.	15	27	M F and Oc	18
904	Hedley, Jas. W.	13	32	M F and Oc	19	803	Morgan, Benj.	15	29	M F and Oc	18
j 909	Hall, Harvey.	12	24	M F and O	24	832	Marshall, Thos.	14	23	M F and O	24
j 910	Hall, Wesley.	12	25	M F and O	24	833	Marshall, Matt.	14	23	M F and Oc	24
882	Hodgins, W. W.	12	13, 22	M F and Oc	10	834	Marshall, Robt.	14	23	M F and Oc	24
883	Hodgins, V'tine.	12	13, 22	M F and Oc	10	j 820	Miles, Wm.	14	29	M F and T	18
j 835	Hodgins, Abr'm C.	14	24	M F and T	18	777	Marsh, Philip R.	15	29	M F and O	18
834	Hodgins, Nelson.	12	22	M F and Oc	10	j 893	Millett, D.	13	23	M F and T	24
j 891	Hutchinson, Fre'n.	13	25	M F and O	24	j 767	McKay, Byron.	15	28	M F and O	18
749	Hodgins, James.	15	25	M F and Oc	18	j 798	McTavish, Alex.	15	26	M F and O	18
860	Hunt, Alfred.	13	25, 26	M F and Oc	18	j 812	McDermott, Wm.	14	24	M F and O	18
852	Hodgins, Milton.	13	21	M F and Oc	39	j 814	McGuffin, Henry.	14	25	M F and O	18
743	Hodgins, Fred.	15	22	M F and T	18	j 853	McDonald, Wm.	13	22	M F and T	39
j 744	Hodgins, T. D.	15	23	M F and O	18	799	McTavish, Jno. A.	15	26	M F and Oc	18
850	Harris, George.	13	21	M F and T	39						
781	Lumbey, Ashley.	15	29	M F and O	18						
740	Little, Thomas.	15	21	M F and O	18						
742	Little, Francis.	15	21	M F and Oc	18						
768	Layng, Edward.	15	28	M F and O	18						
787	Lamport, Edw'd.	15	29	M F and O	18						

POLLING SUB-DIVISION NO. 5.

P.O
 M F and O 13
 M F and O 24
 M F and Oc 18
 M F and O 18
 M F and O 18
 T } 18
 M F and Oc }
 M F and Oc 18
 M F and Oc 18
 M F and O 18
 M F and O 18
 M F and Oc 18
 M F and Oc 18
 F and O 24
 F and Oc 24
 F and Oc 24
 F and T 18
 F and O 18
 F and T 24
 F and O 18
 F and O 18
 F and O 18
 F and O 18
 F and T 39
 F and Oc 18

No. on Roll.	Name.	Con.	Lot.	P.O
j 813	Nichols, Moran	14	24	M F and T 18
j 839	Nichols, Francis	14	27,28	M F and O 18
j 863	Noyes, Andrew	13	29	M F and O } 18
		14	30	M F and Oc }
	843 Noyes, Thos	14	30	M F and Oc 18
j 864	Noyes, John	13	29	M F and O 18
	859 Noyes, Albert	13	25,26	M F and Oc 18
j 778	Orr, John	15	29	M F and O 18
	780 Orr, Robert	15	28	M F and Oc 18
j 793	O'Neil, W'g'n	14	21	O } 39
		15	21	M F and Oc }
	792 O'Neil, Henry	15	21	M F and O 39
j 830	O'Neil, Joseph	14,15	22	M F and O 39
j 893	O'Neil, Hiram	13	23	M F and O 10
	855 O'Neil, Albert	13	23	M F and Oc 10
	829 O'Neil, Malc'm	14	21	M F and O 39
	831 O'Neil, Thos. D.	14	22	M F and Oc 39
	854 O'Neil, Melvin	13	23	M F and Oc 39
j 821	Pimperton, John	14	30	M F and O 18
	785 Parker, Wm	15	29	M F and T 18

No. on Roll.	Name.	Con.	Lot.	P.O
	716 Roberts, Thos	16	24	M F and O 18
j 746	Roberts, Leslie	15	24	M F and O 18
j 747	Roberts, Chas. L.	15	25	M F and O 18
j 752	Rosser, M. T.	15	27,28	M F and O 18
	774 Richards, James	15	29	M F and O 18
	784 Russell, John W.	15	29	M F and O 18
j 816	Rosser, Ben'j. W.	14	27	M F and O 18
j 817	Rosser, M. W.	14	28	M F and O 18
	802 Rosser, Edwin	15	28	M F and Oc 18
	818 Rosser, Eliezer	14	28	M F and Oc 18
j 819	Rosser, Chas	14	29	M F and O 18
	822 Rosser, John	14	31	M F and Oc 18
j 841	Rosser, John W.	14	29	M F and O 18
j 898	Robson, Robt. S.	13	28	M F and O 24
	895 Roberts, John	13	25	M F and O 24
j 899	Robson, Thos. E.	13	29,30	M F and O 24
j 900	Robson, C. C.	12	32	M F and O 24
		13	31	
	911 Robson, Wm	12	27	M F and O 24
	914 Robson, John G.	12	29,30	M F and O 24
	717 Roberts, Edward	16	24	M F and Oc 18
j 840	Rosser, Martin H.	14	28	M F and O 18
	753 Rosser, Jas. L.	15	27,28	M F and Oc 18
j 759	Robson, Beverly	15	32	M F and O 18
	842 Rosser, W. Arthur	14	29	M F and Oc 18
	754 Rosser, Thos. A.	15	27,28	M F and Oc 18
	816 Rosser, E. F.	14	27	M F and Oc 18
j 846	Robson, Edw'd A.	14	32	M F and O 20
j 908	Roberts, Anson	12	23	M F and T 24
j 779	Reynolds, J. S.	15	29	M F and T 18

No. on Roll.	Name.	Con.	Lot.	—	P.O	No. on Roll.	Name.	Con.	Lot.	—	P.O
j 710	Stanley, Jas.	16	22, 23	M F and O	18	743	Deacon, John	15	22	0	
711	Stanley, Wm. W.	16	22, 23	M F and Oe	18						
730	Shiple, John B.	16	30, 31, 32	M F and O	18						
731	Shiple, Arch'd.	16	30, 31, 32	M F and Oe	18						
732	Shiple, John T.	16	30, 31, 32	M F and Oe	18						
805	Shiple, Lio. L.	15	30	M F and O	18						
806	Shiple, Lio. J. W.	15	30	M F and Oe	18						
712	Stanley, W. A. T.	16	22, 23	M F and Oe	18						
j 751	Stewart, James D.	15	26	M F and T	18	903	Hartwick, Abram.	12	26	T	24
						785	Harrison, Fred.	15	29	O	27
						715	Hodgins, Jas. U.	16	24	Oe	25
						715	Hodgins, James.	16	24	O	
862	Treherne, Thos. jr.	13	27	M F and Oe	18	713	Hodgins, Eli.	16	24	Oe	25
861	Treherne, Thos.	13	27	M F and O	18	714	Hodgins, Robert.	16	24	Oe	25
862	Treherne, David.	13	27	M F and Oe	18	882	Hodgins, Mrs.	12	13, 22	O	
						713	Hodgins, Mrs. J.	16	24	O	
						722	Haskett, David.	16	26	O	
						910	Hall, John.	12	25	O	
						786	Hughes, Mrs.	15	29	T	18
j 837	Walls, James.	14	25, 26	M F and O	18	894	Hobbs, Chas.	13	24 ²⁵	O	

PART 2.—Persons Entitled to Vote at Municipal Elections only.

772	Abray, Peter.	15	29	O	18
813	Abray, Wm.	14	24	O	
853	Corsant, James.	13	22	O	

812 Lewis, Francis. 14 23 O 4

Polling Sub-Division No. 6.

Includes the whole of Concessions A and B. Polling Place
Lot 8, Con. B.

PART 1--Persons entitled to vote at both Municipal Elections and Elections to the Legislative Assembly:

No. on Roll.	Name.	Con.	Lot.	—	O
j 1740	Atrill, Wm.....	B	3	M F and O	2
	1743 Aokland, Peter...	B	5	M F and O	35
j 1755	Allen, Benj.....	B	7	M F & O & T	28
j 1706	Atrill, Wm. E... {	A 6 B	4 3	M F and O	2
j 1780	Branton, Thos...	B	9	M F and O	28
j 1774	Bernard, Wm.....	B	8	M F and T	36
j 1723	Branton, Thos... {	B A	9 5	M F and O	28
	1696 Binns, Wm	A	3	M F and O	35
	1857 Beltz, Henry.....	B	11	M F and O	28
	1844 Beattie, Wm.....	B	10	M F and T	28
	1839 Butler, Martin...	B	10	M F and O	28
	1718 Beares, Job W....	A	5	M F and Oe	28
j 1727	Branton, John....	A	6	M F and O	28
j 1746	Brown, Wm.....	B	5	M F and O	35
j 1758	Byers, James	B	1	M F and O	3
	1820 Bourne, Edwin, jr.	B	10	M F and O	28
	1815 Burgess, John W. B	B	10	M F and O	28
	1720 Bagnall, James...A	A	5	M F and T	28
j 1870	Beltz, Charles C. B	B	11	M F and T	28
	1788 Bowles, Thos....B	B	9	M F and O	28
	1867 Brown, Thos. R..B	B	11	M F and O	28
	1843 Cook, Walter....B	B	11	M F and Oe	28
	1708 Challand, George.A	A	4	M F and O	35
	1719 Cannom, Jere....A	A	5	M F and T	28
j 1721	Carroll, Eugene...A	A	5	M F and T	28
j 1792	Cannom, Obadiah.B	B	9	M F & T & O	28
	1828 Carswell, Allen...B	B	10	M F and O	28
	1835 Curtis, Henry C..B	B	10	M F and O	28
j 1801	Chapman, Fred...B	B	10	M F and T	28
j 1861	Cook, Thos. J....B	B	11	M F and T	28
	1834 Carswell, Geo....B	B	10	M F and O	28
	1824 Christie, James...B	B	10	M F and Oe	28
	1825 Christie, Wm....B	B	10	M F and Oe	28
j 1707	Ditch, George....A	A	4	M F and O	35
	1738 Drake, Jas. S....B	B	1	M F and O	35
	1765 Dobbie, Geo. O...B	B	7,8	M F and T	28
	1799 Day, Wm.....B	B	10	M F and O	28
	1859 Dean, Edwin....B	B	11	M F and O	28
	1833 Davis, Charles...B	B	10	M F and T	28
	1701 Drake, Henry...A	A	2	M F and Oe	35

POLLING SUB-DIVISION NO. 6.

27

ce
t.
P. O.
M F and Oc 28
M F and O 35
M F and T 28
M F and T 28
M F & T&O 28
M F and O 28
M F and O 28
M F and T 28
M F and O 28
M F and O 28
M F and Oc 28
M F and Oc 28

No. on Roll.	Name.	Con.	Lot.	—	P. O.
j 1795	Dunham, Jas. H.	B	9	M F and O	28
1766	Dobbie, Geo. Mc.	B	7,8	M F and Oc	28
j 1789	Dengate, Chas	B	9	M F and O	28
1811	Decker, Charles	B	10	M F and T	28
1805	Duncan, Geo.	B	10	M F and T	28
1812	Decker, Frank	B	10	M F and Oc	28
j 1781	Eggett, John	B	9	M F and T	28
1816	Edwards, Harry	B	10	M F and O	28
j 1828	Edwards, W. D.	B	10	M F and O	28
1722	Erskine, Robert	A	5	M F and T	28
j 1772	Eggett, John, jr.	B	8	M F and T	28
j 1784	Ellwood, John	B	9	M F and T	28
j 1731	Flin, Thomas	A, B	7	M F and O	28
1797	Finch, Henry	B	9	M F and O	28
j 1705	Fuller, Elias	A	4	M F and T	35
j 1852	Finch, Harry	B	10	M F and O	28
j 1694	Griffith, Colborne	A	2	M F and T	28
1757	Gwatchman, Hnm.	B	8	M F and O	28
1831	Gould, G. S.	B	10	M F and O	28
1729	Gardiner, Henry	A	6	M F and O	28
j 1752	Graham, Geo. A.	B	7,8	M F and O	28
j 1782	Giles, W. B.	B	9	M F and O	28
1824	Griffiths, Fred	B	10	M F and O	28
1825	Gibling, Walter	B	10	M F and O	28

No. on Roll.	Name.	Con.	Lot.	—	P. O.
1847	Hawe, Fred	B	10	M F and Oc	28
1732	Hyslop, Thomas	{	AB 7	M F and T	} 28
		{	B 8	M F and O	
j 1733	Hyslop, William	{	AB 7	M F and T	} 28
		{	B 8	M F and O	
1777	Hall, George A.	B	8	M F and O	1
1806	Hedges, George	B	10	M F and O	28
1845	Hawe, Robert	B	10	M F and O	28
1858	Homister, Charles	B	11	M F and O	28
1846	Hawe, Wm. H.	B	10	M F and Oc	28
j 1856	Homister, Jas.	B	11	M F and O	28
j 1800	Hull, Francis	B	10	M F and O	28
1818	Holmes, Wm.	B	10	M F and O	28
1724	Ingamells, Jas. B.	A	6	M F and O	1
j 1702	Joyes, Daniel	A	3	M F and O	35
1817	James, Joseph	B	10	M F and Oc	28
1842	Jones, Joseph	B	10	M F and O	28
1826	Jones, William	B	10	M F and O	28
j 1739	Jackson, Geo. R.	B	2	M F and T	35
1755	Kenny, Erastus	B	7	M F and O	28
1841	Kew, William	B	10	M F and O	28
1697	Lea, Henry	A	1	M F and O	3
1698	Lea, Harry	A	1	M F and Oc	3
1821	Lamerton, Wm.	B	10	M F and O	28
1699	Lea, Edgar	A	1	M F and Oc	3

No. on Roll.	Name.	Con.	Lot.	—	P. O
j 1726	Meadows, Robt....	A	6	M F and O	28
j 1767	Meecham, Geo.	B	8	M F and O	28
	1769 Monks, William... B	8	M F and O	28	
j 1778	Morley, James....	B	9.	M F and O	28
	.819 Main, William... B	10	M F and O	28	
	1768 Meecham, Geo. J. B	8	M F and Oe	28	
j 1787	Marks, John.....	B	9	M F and O	28
	1802 Madge, John	B	10	M F and O	28
	1804 McConnell, H'rd'g..	B	10	M F and O	28
	1837 McKeever, John....	B	10	M F and O	28
j 1874	McGinnis, Angus..	B	11,12	M F and Oe	28
j 1693	McKerlie, Chas....	A	2	M F and T	35
	1771 McCracken, F.....	B	8	M F and Oe	28
j 1751	McIntosh, Jas.....	B	7	M F and T	28
	1736 McDermid, Dan'l..	A	8	M F and Oe	1
	1744 Neville, Robt.....	B	5	M F and Oe	35
	1812 O'Brien, Wm.....	B	10	M F and Oe	28
	1808 Pyman, W. C.....	B	10	M F and O	28
j 1713	Poad, John.....	A	4	M F and O	35
	1872 Pegler, M. A.....	B	11,12	M F and Oe	28
	1803 Pratt, Wm.....	B	10	M F and T	28
	1872 Pegler, Anthony..	B	11,12	M F and Oe	28
j 1691	Parkinson, Geo....	A	1	M F and O	35
	1873 Pegler, Maynard ..	B	11,12	M F and Oe	
	1709 Proctor, Locking..	A	3,4	M F and O	35
j 1745	Poad, Geo. H.....	B	5	M F and O	35
j 1714	Parson, Robt.....	A	3,4	M F and O	28
	1704 Quait, Marshall..	A	4	M F and O	35

No. on Roll.	Name.	Con.	Lot.	—	P. O
j 1703	Ryckman, Gilbert..	A	3	M F and O	35
	1730 Rook, John.....	{ B 10 } { A 6,7 }		M F and O	28
	1700 Shun, John.....	A	2	M F and O	35
j 1762	Smith, Chas. A....	B	4	M F and O	28
j 1783	Sanders, R. H.....	B	9	M F and T	28
	1786 Scott, Alexander ..	B	9	M F and O	28
j 1830	Stratfold, Henry... B	10	M F and O	28	
j 1863	Smith, John J....	B	11	M F and O	28
	1827 Stewart, Peter ...	B	10	M F and T	28
	1773 Smith, Wm.	B	8	M F and Oe	28
	1879 Stothers, David W.	B	12	M F and Oe	1
j 1760	Skellett, Charles... B	3	M F and O	3	
	1864 Smith, Richard....	B	11	M F and Oe	28
j 1776	Scott, Walter.....	B	8	M F and T	36
j 1853	Shocbottom, Jas. G.	B	10	M F and T	28
j 1716	Talbot, W. H. K... A	5	M F and O	35	
	1717 Talbot, W. L.....	A	5	M F and Oe	35
	1728 Thomas, Charles... A	6	M F and Oe	35	

P.O
M F and O 35
M F and O 28
M F and O 35
M F and O 28
M F and T 28
M F and O 28
M F and O 28
M F and T 28
M F and Oe 28
M F and Oe 1
M F and O 3
M F and Oe 28
M F and T 36
M F and T 28
M F and O 35
M F and Oe 35
M F and Oe 35

No. on Roll.	Name.	Con.	Lot.	P.O
j 1689	Wilkinson, Thos.	A	1	M F and O 35
j 1750	Wood, John	B	6,7	M F and O 35
1814	White, Matthew	B	10	M F and O 28
1690	Wilkinson, J. W.	A	1	M F and Oe 35
1715	Whitehead, Tom	A	4	M F and O 35
1823	Winslow, Wm.	B	10	M F and O 28
j 1754	Walker, George	B	7,8	M F and T 28
1807	Watson, Wm.	B	10	M F and T 28
1715	Webb, Arthur	{ A 5 } { B 4 }		M F and Oe 35
1832	Yates, James	B	10	M F and O 28

PART 2.—Persons Entitled to Vote at Municipal Elections only:

1725	Allen, Mrs.	A	6	O 28
1880	Arcott, Frank	B	12	O 1
1781	Alistair, John	B	9	O
1821	Burgess, John W.	B	10	O 28
1779	Bush, Charles	B	9	O
1865	Bourne, Edwin, sr.	B	11	O 28
1843	Brinsden, Chas.	B	10	O
1794	Brown, Thos. R.	B	9	O 28

No. on Roll.	Name.	Con.	Lot.	P.O
1705	Berdan, A. A.	A	4	O
1869	Beltz, Henry	B	11	T
1692	Bradley, Mrs. S.	A	2	O
1718	Beares, Mrs. W.	A	5	O 28
1711	Bickley, John	A	4	O
1720	Branton, John	A	5	O
1849	Croun, Versch'ye.	B	10	O
1721	Carroll, Alphens	A	5	O
1785	Campbell, C. T.	B	9	O
1720	Case, Albert	A	5	O
1751	Cox, Mrs.	B	7	O
1790	Chapman, Mrs. F.	B	9	O
1849	Dunham, James	B	10	T
1851	Dunham, Albert	B	10	Oe
1749	Dyer, Mrs.	{ B 6 } { B 8 }		O 28
1710	Drake, James S.	A	6	O
1849	Dunham, Jas. H.	B	10	T
1850	Dunham, W. J.	B	10	Oe
1829	Everitt, Mrs. E.	B	10	O
1710	Fuller, Mrs.	A	4	O
1798	Gould, Wm.	B	10	O 28
1810	Gibling, W. J.	B	10	O
1855	Griffiths, Mrs. H.	B	11	O 28
1753	Graham, Miss B.	B	7,8	O 28

No. on Roll.	Name.	Con.	Lot.	P.O.	No. on Roll.	Name.	Con.	Lot.	P.O.
1761	Hunt, George.....	B	3	O	1737	Parkinson, Thos.....	B	1	O 3
1796	Hughes, George.....	B	9	O 28	1734	Plewes, Heber.....	A	8	O 1
1763	Hall, Henry.....	B	4	O 2	1866	Parkinson, Mrs.	B	11	O
					1822	Parkinson, Sannuel....	B	10	Oe 28
1868	Labatt, John.....	B	11	O 1	1763	Pollard, Nicholas.....	B	5	O
1763	Leinstrum, Wm.	B	5	T 36	1871	Pegler, John	B	11,12	O
					1795	Patrick, Wm.....	B	9,10	O
1747	Mooney, Mrs.....	B	6	O 35	1772	Pett, Richard.....	B	8	O
1694	Milne, James.....	A	2	O	1810	Parker, Mrs.....	B	10	T
1853	Mann, John.....	B	10	O 1	1735	Plewes, Edward B....	A	8	O 1
1875	Moore, Wm.....	B	12	O 1	1739	Platt, Francis H.	B	2	O
1854	Mann, G. T.....	B	19	O 1					
1876	Moore, Robt. G. B....	B	12	O	1812	Quinton, Mrs. S.....	B	10	T&O
1877	Moore, Jas. Percy.....	B	12	O					
1878	Moore, Thos. Alex	B	12	O					
1712	Merrills, Chancey.....	A	4	O	1791	Roberts, Martin.....	B	9,10	O 28
1775	Mormon, John.....	B	8	O					
1803	Mahooney, Mrs.....	B	10	O					
1774	McDonald, Angus.....	B	8	O	1793	Seatcherl, H. S.....	B	9	O
1756	McKeellar, Mrs.....	B	8	O 1	1787	Shanley, W.....	B	9	O
1746	McLaren, Jas. R.....	B	6	O 36	1695	Smart, Edward.....	A	3	O 1
1879	McGinnis, Angus	B	12	O	1869	Steel, Philip.....	B	11	O
1770	McCracken, Mrs.....	B	8	O 28	1763	Stewart, Wm.....	B	5	O
					1867	Scrimshaw, Mrs. J....	B	11	O
1860	Nelles, W. S.....	B	11	O	1764	Summers, Chas.....	B	7	O
1763	Neeley, T. J.....	B	5	T 28					
1813	O'Brien, M.s.....	B	10	O 28					

POLLING SUB-DIVISION NO. 6.

No. on Roll.	Name.	Con.	Lot.	P.O.
1715	Webb, Thos.....		{ B 4 } { A 5 }	0
1754	Wistow, Thos.....	B	8	0 2
1702	Wilkinson, Thos.....	A	3	0 35

PART 3 ---Persons Entitled to Vote at Elections to the Legislative Assembly only:

1809	Smith, Curtis.....	B	10	M F 28
------	--------------------	---	----	--------

P.O.
0 3
0 1
0
0c 28
0
0
0
0
T
0 1
0

T&O

0 28

0
0
0 1
0
0
0
0

Polling Sub-Division, No. 7.

Includes the whole of Concession C and 1 in St. Lawrence Ward. Polling Place
S. Spicknell's house, Lot 8, Con. C.

PART 1.—Persons entitled to vote at both Municipal Elections and Elections to the Legislative Assembly.

No. on Roll.	Name.	Con.	Lot.	—	P. O.
j 1980	Aaquist, Christ'n...	C	8	M F and T	36
2014	Aida, John.....	C	9	M F and O	1
2095	Anderson, Nath'l...	1	7	M F and Oe	1
2116	Anundson, Geo. S...	1	11	M F and O	1
2121	Buchan, H. E.....	1	8	M F and In	1
2050	Burge, Henry.....	1	6	M F and T	36
1928	Burley, Robt.....	C	10	M F and O	2
2096	Briody, James.....	1	7	M F and O	36
2098	Briody, John.....	1	7	M F and Oe	36
2120	Bucke, R. M.....	1	8	M F and In	1
2097	Briody, James, jr...	1	7	M F and Oe	36
j 1987	Barnes, Well'g'n...	C	8	M F and O	36
j 1948	Batton, John.....	C	4	M F and T	36
j 1986	Buchanan, D. F....	C	8	M F and T	36
2036	Bailey, Turner.....	1	1	M F and O	3

No. on Roll.	Name.	Con.	Lot.	—	P. O.
1989	Christensen, M....	C	8	M F and T	36
j 2037	Clark, Samuel.....	1	1	M F and O	3
j 1945	Clark, John.....	C	2,3	M F and O	3
j 1949	Clark, Thomas....	C	4	M F and O	2
1954	Clare, Robert.....	C	5	M F and T	36
j 2022	Campbell, Alex. B.	C	9	M F and O	36
j 2016	Clark, David.....	1	5	M F and O	2
j 2102	Cotter, James.....	1	7	M F and O	2
2103	Cotter, Richard....	1	7	M F and Oe	2
1991	Constable, Wm....	C	8	M F and T	36
j 2108	Cox, Job.....	1	10,11	M F and T	2
2109	Cox, Frank.....	1	10	M F and Oe	2
1916	Clark, Edgar.....	C	2,3	M F and Oe	3
j 2002	Cairncross, Geo...	{ C 9 } { C 8 }		M F and O	36
1990	Constable, Geo....	C	8	M F and T	36
j 2031	Collins, Jeremiah..	C	9	M F and O	36
1955	Clare, John.....	C	5	M F and Oe	36
1982	Campbell, Dugald..	C	8	M F and T	36
2062	Carling, Bernard...	1	7	M F and O	36
j 1883	Creighton, Ken'dy..	C	2	M F and T	3
j 2057	Clay, Chas.....	1	6	M F and O	36
1925	Clare, James....	C	10	M F and T	2
2004	Christenson, Mr....	C	8	M F and T	36
1889	Drake, Barth'mew..	C	4	M F and O	36
1919	Devine, Robert....	C	10	M F and Oe	2
2089	Dunn, John.....	1	6	M F and O	2
j 2082	Dean, John.....	1	4	M F and O	36
j 1894	Dobbie, Chas....	BC	6	M F and T	28

No. on Roll.	Name.	Con.	Lot.	—	P. O.	No. on Roll.	Name.	Con.	Lot.	—	P. O.
2017	Dart, Thomas	C	9	M F and T	1	1985	Heighway, Rich'd.	C	8	M F and O	1
1973	Denley, Alfred	C	8	M F and T	36	j 2068	Hill, William	C	9	M F and T	2
2011	Egan, Frank	C	10	M F and T	1	j 1892	Hill, Robert	C	9	M F and T	2
2025	England, Wm.	C	9	M F and O	36	1933	Hickson, Zealand	C	10	M F and O	2
2042	Essey, Geo	C	3	M F and Oc	3	j 1956	Hunter, George	C	5	M F and O	36
1918	Ensign, Silvanus	C	10	M F and O	2	1937	Hill, J. J.	C	10	M F and O	1
1920	Ensign, Isaac	C	10	M F and O	2	j 1904	Heman, Robert	C	7	M F and O	36
2059	Furse, James	C	1	6 M F and O	36	j 2112	Hourd, Arthur E.	C	11	M F and O	1
2059	Fox, George	C	1	6 M F and T	36	2020	Haskett, Henry	C	9	M F and O	36
2028	Gall, James	C	9	M F and T	36	j 2113	Hunt, Samuel H.	C	11	M F & T & O	2
j 1901	Garrett, Alex	C	8	M F and O	36	j 2075	Hill, James	C	10	M F and T	2
2107	Gilbert, James	C	1	10 M F and Oc	2	1983	Hirscheleber, Mr.	C	8	M F and T	36
j 2106	Gilbert, Joseph	C	1	10 M F and T	2	1984	Hansen, Jacob	C	8	M F and T	36
1951	Gunn, Edward	C	5	M F and Oc	36	1957	Isaac, John	C	6	M F and O	2
1952	Gunn, Andrew	C	5	M F and Oc	36	1958	Isaac, Anson	C	6	M F and Oc	2
j 1971	Girvin, David	C	7,8	M F and O	36	1959	Isaac, Charles	C	6	M F and Oc	2
j 2087	Gales, John	C	1	6 M F and T	1	2015	Irwin, Mr.	C	9	M F and T	1
j 1993	Glass, S. F.	C	8	M F and O	36	2117	Jepson, Samuel	C	11	M F and O	1
j 1953	Glanville, H'ry J.	C	5	M F and O	36	1961	Jeffery, Wm	C	7	M F and T	36
j 1915	Gray, Morgan	C	10	M F and T	1	2039	Kilmer, Mirven	C	1	M F and T	3
2085	Gales, Daniel	C	1	6 M F and Oc	1	1902	Howie, Robert	C	8	M F and O	1
1988	Hamilton, John	C	8	M F and O	36	1930	Hammond, George	C	10	M F and O	1
j 1944	Hogg, Andrew	C	2	M F and T	3	2077	Hart, George	C	1	M F and T	3

POLLING SUB-DIVISION NO. 7.

No. on Roll.	Name.	Con.	Lot.	—	0 2	No. on Roll.	Name	Con.	Lot.	—	0 2
1921	Luckhurst, Edw...	C	10	M F and O	2	j 2023	Nutticombe, Geo...	C	9	M F and T	30
j 1965	Luttrell, Isaac....	C	7	M F and O	36	2048	Nelson, W. J.....	1	6	M F and O	36
j 2044	Leinstrum, Wm...1		4	M F and O	36	j 1892	Neely, T. J.....	C	5	M F and T	28
j 1895	Langford, George..	C	6	M F and O	36						
j 1890	Langford, Wm. A..	C	5	M F and O	36	2094	Osborne, John.....	1	7	M F and O	2
j 2030	Little, John A....	C	9	M F and O	36						
1960	Myers, Fred..	C	7	M F and T	36	2110	Powers, John.....	1	11	M F and T	1
j 1886	Mayne, Arthur....	C	3	M F and O	28	1975	Pomeroy, James...C	8	M F and T	36	
j 1912	Martin, Charles...C		10	M F and O	2	1936	Portsmouth, Jos...C	10	M F and O	2	
2061	Murphy, Philip....	1	7	M F and O	36	2055	Perkins, Wm.....	1	6	M F and T	36
2001	Metcalfe, Jabez... { 1 6 } { C 7,8 }			M F and O	36						
1907	Morris, James....	C	8	M F and O	2	j 2040	Quinn, William J..	1	2	M F and O	3
1929	Morley, John.....	C	10	M F and O	1						
1931	Moran, Mr.....	C	10	M F and O	2						
1896	McLaren, James...C		7	M F and O	36	2100	Ross, John.....	1	7	M F and O	1
j 1942	McKenzie, M. J...C		2	M F and O	3	j 1966	Robinson, George...C		7	M F and O	36
2020	McKenna, John...C		9	M F and O	36	j 2079	Rogers, Wm.....	1	2	M F and T	3
1897	McLaren, Jas. R...C		7	M F and Oe	36	2091	Rowland, George...1		7	M F and T	2
j 2047	McCormick, Wm...1		6	M F and O	36						
1888	McClennan, John. C		4	M F and Oe	35	j 1891	Stanfield, Julian...C		5	M F and O	36
1978	McGregor, David. C		8	M F and T	36	j 1981	Spicknell, Samuel. C		8	M F and O	36
1941	McConkey, Robt...C		1	M F and Oe	3	j 2043	Sloan, Samuel... { 1 3 M F and O } { 6 Oe } 3				
j 1963	McDonald, Donald.C		7	M F and O	36	2069	Symmonds, John...1		10	M F and O	1
1974	McConnell, Allen..C		8	M F and T	36	2070	Symmonds, Joseph.1		10	M F and O	1
2027	McIntosh, John...C		9	M F and T	36	j 2090	Smith, John.....	1	6	M F and T	2

POLLING SUB-DIVISION NO. 7.

35

No. on Roll.	Name.	Con.	Lot.	P.O.	No. on Roll	Name.	Con.	Lot.	P.O.		
j 1903	Snow, James	C	8	M F and T	36	2065	Whetter, Francis	1	7	M F and O	36
	2010 Scanlon, John	C	10	M F and O	1	j 2053	Wallis, George	1	6	M F and T	36
	2123 Sippi, Dr.	1	8	M F and In	1	j 2081	Watta, Henry	1	4	M F and O	31
	1904 Snow, John	C	8	M F and Oc	36		1938 West, Harry	C	10	M F and T	2
	1935 Sharratt, Arthur	C	10	M F and O	2		2006 Watts, Mr.	C	8	M F and T	36
j 2064	Sleator, John	1	7	M F and O	36		2024 Yenson, Mr.	C	9	M F and T	36
j 1881	Stephenson, Geo.	C	1	M F and O	3	PART 2---Persons Entitled to Vote at Municipal Elections only:					
	2080 Stephenson, F.	1	3	M F and Oc	31	2095	Anderson, Mrs.	1	7	O	
	2115 Stockwell, Wesley	1	11	M F and Oc	1	2049	Anderson, Geo. F.	1	6	O	
	1893 Smith, W. C.	C	5	M F and Oc	28	2092	Adams, Mr.	1	7	T	
j 2005	Scott, G. T.	C	8	M F and O	36	2092	Beatty, Mrs.	1	7	O	
j 2008	Shane, Hiram	C	8	M F and T	36	2104	Blizard, Mrs.	1	9	O	1
	2007 Seaborn, Dr.	C	8	M F and T	36	1881	Branton, John	C	8	O	
	1927 Seaborn, Rev. Mr.	C	10	M F and O	1	2056	Barton, John	1	6	O	
	1976 Stinson, Mr.	C	8	M F and T	36	2016	Birt, Mrs. John S.	C	9	O	
	1979 Seaton, Mr.	C	8	M F and T	36	2079	Brownlee, Henry	1	2	O	
	1977 Thornton, Saml.	C	8	M F and T	36	2099	Boyd, Miss	1	7	O	
j 2078	Tazman, Wm.	1	1	M F and T	3	2067	Carling, Sir John	1	9	O	1
j 1905	Taylor, Henry	C	8	M F and O	2	2091	Carter, John	1	7	O	2
j 2066	Tremaine, Robert	1	7	M F and T	36	1960	Carling, Bernard	C	7	O	
	2013 Tupholm, Geo.	C	10	M F and T	2	2086	Coursey, John	1	6	O	1
	2105 Tanton, <i>Harvey</i>	1	9	M F and Oc	1	2073	Courtier, Francis	1	10	O	2
	1887 Williams, Elijah E.	C	4	M F and O	28	2074	Cobbleidiek, Wm.	1	10	O	
j 1899	White, John L.	C	8	M F and O	36	2005	Coote, John	(C 8) (1 9)		O	1
j 1968	Whitaker, Joseph	C	7	M F and O	36	1988	Cole, A. D.	C	8	O	1
j 1962	Westcott, Thos.	C	7	M F and O	1						
j 2033	Wistow, Thos.	C	9	M F and O	2						
j 2060	Wood, Robert B.	1	6,7	M F and O	36						

No. on Roll.	Name.	Con.	Lot.	—	P.O.	No. on Roll.	Name.	Con.	Lot.	—	P.O.
1903	Dodson, Mrs	C	9		O	1926	Harris, Amos	C	10		O 2
							Hill, William	C	9		O 1
						2038	Howay, Burgess		1 1		O
						2034	Haskell, Thos. H	C	9		O 1
						2106	Higgins, Benj		1 10		O 1
1912	Englehart, J. L.	C	10		O 1	2108	Hunt, Mrs.		1 10,11		O
2032	England, Mary	C	9		O 36	2046	Hodgins, T. D.		1 6		O
2041	Essey, Mrs		1 3		O 3	2052	Heman, George		1 6		O
						2026	Henderson, Ada	C	9		O
						1983	Hill, Miss	C	8		O
						1906	Haskell, Henry	C	9		O 36
1956	Furse, James		1 6		O 36	2110	Hunt, Samuel H.		1 11		O 1
1911	Fitzgerald, F. A.	C	10		O 1	1908	Hill, Robert	C	9		T 1
1947	Finley, John	C	3		O	2071	Higgins, Thos		{ 1 10 } { C 4 }		O 1
						2054	Isaac, Wm.		1 6		O 2
2012	Garrett, Joshua	C	10		O	1894	Ingles, Alfred	B. C	6		O
2066	Goforth, Wm.		1 7		O						
2019	Gardiner, Dr	C	9		O 2						
1992	Glass, Samuel	C	8		O 1						
1992	Glass, C. T.	C	8		O 1	1970	Jarvis, Andrew J.	C	7		O 1
1993	Glass, J. H.	C	8		O 1	1882	Jones, Mrs. L.	C	2		O 1
1950	Gunn, Mrs	C	5		T 36						
2085	Gales, Mrs		1 6		O						
1909	Geary, George	C	10		O 1	2082	Kernohan, Mrs. W.		1 5,6		O
1913	Geary, Wm.	C	10		O	1908	Kent, Mrs.	C	9		O
1884	Galpin, Richard	C	3		O	2082	Kernohan, R.		1 5		Oc
2063	Ginge, J. H.		1 7		O	2082	Kernohan, W. T.		1 5		Oc
1994	Graham, John A.	C	8		Oc 1						

No. on Roll. 2062 1925 2051 2118 2119 1938 2093 1916 1914 1917 2003 2021 1922 1969 2059 2018 1939 1940 2045 2101 2009 2072

POLLING SUB-DIVISION NO. 7.

	No. on Roll.	Name.	Con.	Lot.	P.O.	No. on Roll.	Name.	Con.	Lot.	P.O.
O	2	2062 Linfoot, Mrs.	1	7	O	1900 Quick, Robert	C	8	O	2
O	1	1925 Lynch, Matthew	C	10	O	2078 Read, Robt. H.	1	1	O	
O		2051 Lovell, George	1	6	O	1989 Riddell, George	C	8	O	
O	1	2118 Leah, Mr.	1	11	O					
O	1	2119 Leselleur, Mr.	1	11	O					
O		1938 Love, Frank	C	10	O					
O										
O										
O										
O		2093 Marshall, Mr.	1	7	T	2080 Stephenson, Mrs.	1	3	O	
O	36	1916 Minhinnick, J. R.	C	10	O	2035 Short, Mr.	C	9	O	
O	1	1914 Mills, C. J.	C	10	O	1923 Stockdill, F.	C	10	O	
T	1	1917 Mills, Thos.	C	10	O	1967 Shuttleworth, J. R.	C	7	O	
O	1	2003 Marrs, Mrs.	C	8	O	2083 Stephenson, Mrs.	1	6	O	
		2021 Mossip, John A.	C	9	O	1875 Stewart, Wm.	C	5	O	
						2076 Saul, Isaac	1	1	O	3
						2084 Small, Mrs. Jas.	1	6	O	
O	2	1922 McKnight, Wm.	C	10	O	1934 Sharratt, Fred	C	10	O	2
O		1969 McGee, William	C	7	O					
		2059 McDonough, Thos.	1	6	O					
		2018 McMahan, Adam	C	9	O	1972 Thornton, Mrs. M.	C	8	O	
O	1	1939 McKillop, Mr.	C	10	O					
O	1	1940 McConkey, Thos.	C	1	O					
		2045 McDougall, Mrs.	1	4	O					
O						2114 Willis, Wm.	1	11	O	
O		2101 Oliphant, Mrs.	1	7	O	2088 Watts, Mrs.	1	6	O	
Oc						2090 Webster, Wm.	1	6	O	
Oc										
		2009 Pardom, Thos. H.	C	10	O	1943 Young, Wm.	C	2	O	2
		2072 Pearce, John S.	1	10	T					

**PART 3--Persons Entitled to Vote at Elections
to the Legislative Assembly only:**

No. on Roll.	Name.	Con.	Lot.	—	P.O.
2173	Angus, Geo.....	1	8		M F
2134	Alston, W. J.....	1	8		M F
2167	Barrett, Patrick.....	1	8		M F
2122	Beemer, Frank.....	1	8		M F
2142	Bowes, Richard.....	1	8		M F
2147	Bayley, F. H.....	1	8		M F
2164	Bernard, B.....	1	8		M F
1997	Cook, Noble.....	C	8		M F
1998	Cook, Ernest.....	C	8		M F
2141	Donahue, Tim.....	1	8		M F
2136	Duff, Jas. B.....	1	8		M F
1999	Dingle, Wm.....	C	8		M F
2128	Dick, Andrew.....	1	8		M F
2137	Downey, George.....	1	8		M F
2155	England, Geo.....	1	8		M F
2166	Feeley, John.....	1	8		M F
2139	Flynn, Richard.....	1	8		M F
2161	Flynn, Thomas.....	1	8		M F
2169	Feeley, Patrick.....	1	8		M F
2170	Flaherty, Pence.....	1	8		M F
2174	Flinn, J.....	1	8		M F
2150	Henry, Chas.....	1	8		M F
2168	Harris, George.....	1	8		M F
2124	Hobbs, A. T.....	1	8		M F
2129	Jarmain, John.....	1	8		M F
2165	Keating, F.....	1	8		M F
2146	Kitchen, Wm.....	1	8		M F

No. on
Roll.

2132 M

2140 M

2126 M

2151 M

2171 M

2144 O

2145 O

2131 O

2158 O

2133 O

Polling Sub-Division No. 8.

Includes that part of St. Lawrence Ward between the Second Concession line and the centre of Concession 3. Polling Place—Lot 8, S. ½ Con. 3.

PART 1.—Persons Entitled to Vote at both Municipal Elections and Elections to the Legislative Assembly:

No. on Roll.	Name.	Con.	Lot.	—	P.O.
2314	Anderson, Jas.	3	9	M F and Oc	1
2315	Anderson, John.	3	9	M F and Oc	1
2369	Burt, Samuel H.	3	16	M F and O	1
j 2223	Backhouse, J. S.	2	12	M F and T	1
2296	Bacon, Wm.	3	5	M F and Oc	31
j 2181	Blackwell, Fr'm's.	2	4	M F and O	31
j 2209	Bell, Walter.	2	12	M F and O	2
2237	Boyd, Thomas.	2	12	M F and O	2
j 2295	Bacon, Daniel.	3	5,7	M F and O	31
2352	Blackall, Joshua.	3	15	M F and O	1
2239	Boyd, L.	2	12	M F and Oc	2
2238	Boyd, Hugh.	2	12	M F and Oc	2
j 2307	Ball, Thomas.	3	8	M F and T	2
2342	Berryhill, Sam'l.	3	15	M F and O	1
2343	Berryhill, Alex. J.	3	15	M F and Oc	1
j 2259	Crosbie, Peter.	2	9	M F and O	2
j 2293	Crosbie, Alex.	3	4	M F and O	31
2299	Cox, James.	3	6	M F and O	31
2224	Crawford, Thos.	2	12	M F and Oc	1
j 2184	Coursey, James.	2	6	M F and O	36
2190	Coote, John.	2	9	M F and O	1
2306	Cater, John.	3	8	M F and O	1
j 2197	Chadwick, Ro'ley.	2	10	M F and O	2
j 2242	Clare, Samuel.	2	12	M F and O	1
j 2328	Cartlidge, Geo.	3	12	M F and O	1
j 2180	Cook, Wm.	2	4	M F and O	31
2195	Dunn, Bernard.	2	9	M F and O	2
2196	Dunn, Michael.	2	9	M F and O	2
2362	Dickerson, Fred.	3	15	M F and O	1
2371	Delaney, John.	3	16	M F and Oc	1
2218	Davis, James.	2	12	M F and T	2
j 2298	Dickey, Ira.	3	6	M F and Oc	31
j 2292	Ellice, Wm.	3	4	M F and O	31
j 2359	Elliott, Wm.	3	15	M F and T	1
j 2177	Edlingham, Wm.	2	1,2	M F and T	3

POLLING SUB-DIVISION NO. 8.

ssion line and
3.

ot. --- P.O

M F and O 36

M F and O 1

M F and O 1

M F and O 2

M F and O 1

M F and O 1

M F and O 31

M F and O 2

M F and O 2

M F and O 1

M F and Oc 1

M F and T 2

M F and Oc 31

M F and O 31

M F and T 1

M F and T 3

No. on Roll.	Name.	Con.	Lot.	—	P.O
j 2316	Fallon, Patrick...	3	9,10	M F and O	1
2344	Floyd, Wm.....	3	15	M F and O	1

2186	Gale, John	2	8	M F and O	1
2308	Gibbons, Thomas...	3	8	M F and O	2
j 2360	Gibson, Edward...	3	15	M F and T	1

2275	Hardie, Edward ...	2	12	M F and O	2
j 2247	Hammond, George..	2	2	M F and O	31
2215	Hawthorne, Jos....	2	12	M F and O	1
2216	Hawthorne, Thos	2	12	M F and O	1
2222	Harrison, Jas.....	2	12	M F and O	2
2361	Henley, James.....	3	15	M F and O	1
j 2321	Higgs, Reuben....	3	11	M F and T	2
2368	Hudson, Wm	3	16	M F and T	1
2217	Hooper, Albert ...	2	12	M F and T	1
2227	Hueston, Thos. H..	2	12	M F and O	1

2221	Insell, Charles	2	12	M F and T	2
------	-----------------------	---	----	-----------	---

j 2364	Jenkins, Warren...	3	15	M F and T	1
--------	--------------------	---	----	-----------	---

j 2341	Johnson, Wm	3	15	M F and T	1
--------	-------------------	---	----	-----------	---

No. on Roll.	Name.	Con.	Lot.	—	P.O
2183	Kernohan, W. T....	2	5	M F and Oc	36
2182	Kernohan, R't R...2	5		M F and Oc	36
2219	Kenning, David....	2	12	M F and T	1

2311	Legg, James.....	3	8	M F and O	1
2230	Lang, Samuel.....	2	12	M F and O	
j 2297	Legg, James L....	3	5	M F and O	31

2317	Laphorn, John....	3,8,9,10		M F and O	1
j 2205	Legg, Thomas.....	2	11,12	M F and T	1
j 2310	Legg, Samuel.....	3	8	M F and T	1
2312	Langford, Samuel..	3	9	M F and T	1
2220	Lightfoot, Jas.....	2	12	M F and O	1
j 2279	Logan, Alex.....	2	12	M F and T	1

2357	Mooney, Owen....	3	15	M F and T	1
j 2300	Maylard, Philip ...	3	7	M F and O	31
2301	Maylard, John....	3	7	M F and Oc	31
2373	Mitcheltree, J. R.	3	16	M F and Oc	1
j 2372	Mitcheltree, Jos....	3	16	M F and O	1
2302	Maylard, Alf. M....	3	7	M F and Oc	31
2207	Munro, J. B.....	2	12	M F and O	1
j 2358	Mitcheltree, Simon.	3	15,16	M F and O	1

2214	McMullen, Thos. F.	2	12	M F and O	2
------	--------------------	---	----	-----------	---

2261	McCarthy, Patrick.	2	9	M F and O	1
------	--------------------	---	---	-----------	---

2274	McDonough, Thos..	2	12	M F and O	1
------	-------------------	---	----	-----------	---

j 2329	McCarthy, John....	3	12	M F and O	1
--------	--------------------	---	----	-----------	---

2228	McFarlane, Samuel.	2	12	M F and O	2
------	--------------------	---	----	-----------	---

2191	McIntosh, Charles..	2	9	M F and Oc	36
------	---------------------	---	---	------------	----

No. on Roll.	Name.	Con.	Lot.	—	P.O.	No. on Roll.	Name.	Con.	Lot.	—	P.O.
	2210 Porte, Thos. F.	2	12	M F and O	2	j 2212 Scott, H. H.	2	12	M F and O		2
j 2258	Percival, Henry.	3 2	7 8	M F and O	31	j 2255	Smith, John A.	2	7	M F and O	31
	2304 Pope, Samuel.					3	8	M F and O	1	j 2353	Stockwell, Caleb.
j 2326	Price, Fred.	3	12	M F and O	1	j 2204	Summers, Geo. H.	2	11	M F and T	2
	2211 Porte, Gilbert J.	2	12	M F and Oc	2	2213	Scott, W. E.	2	12	M F and Oc	2
	2354 Patton, Robert.	3	15	M F and O	1	j 2351	Sutherland, John.	3	15, 16	M F and T	1
	2270 Price, James.	2	11	M F and T	1	2225	Stephenson, Walter	2	12	M F and T	2
						j 2248	Swope, Adam.	2	3	M F and T	31
						2256	Smith, Armon.	2	7	M F and Oc	31
						2257	Smith, Hubert.	2	7	M F and Oc	31
	2198 Ryan, Matthew.	2	11	M F and O	1	j 2254	Trebilcock, Chas.	3 2	7 6	M F and O	31
	2200 Rourke, Charles.	2	11	M F and O	1	j 2260	Tuke, Wm. F.				
j 2203	Russe I, Robert.	2	11	M F and O	2	2279	Taylor, John.	2	12	M F and O	2
	2249 Russell, Alex'der.	2	4	M F and O	31	2283	Taylor, Chas.	2	12	M F and O	2
j 2286	Ross, Edward C.	2	12	M F and O	1	2294	Tackaberry, Jas.	3	4	M F and O	31
	2290 Robinson, Edward.	3	3	M F and O	31	j 2337	Tanton, Edmund.	3	14	M F and T	1
j 2291	Robinson, Thos. A.	3	3	M F and O	31	2182	Tuffin, George.	2	9	M F and Oc	2
	2309 Robins, Simon.	3	8	M F and T	1	2236	Taylor, Samuel.	2	12	M F and Oc	2
	2347 Reid, William.	3	15	M F and O	1	j 2280	Taylor, Frank.	2	12	M F and T	1
	2250 Russell, W. O.	2	4	M F and Oc	31						
j 2176	Read, Robt. H.	2	1, 2	M F and O	3	j 2178	Wakeling, C. W.	2	3	M F and O	31
	2187 Rutledge, Robt.	2	8	M F and O	36	j 2179	Weir, James.	2	3	M F and O	3
	2251 Russell, Charles.	2	4	M F and Oc	31	j 2229	Wade, Daniel.	2	12	M F and O	1
	2322 Ross, Robert John.	3	12	M F and Oc	1	j 2243	Walters, Thos.	3, 2 3	1 2	M F and T	31
	2273 Rippon, John.	2	12	M F and O	1	2264	Wade, Alex.				
						j 2289	Wheaton, Samuel.	3	1	M F and O	31
						j 2318	Wright, John.	3	10	M F and O	1

No. on Roll.

2319 V

2245 V

2244 V

2333

j 2231

2232

2334

2335

j 2255

j 2265

j 2252

j 2253

2288

2246

2260

j 2243

PAR

2225

2280

231

234

230

POLLING SUB-DIVISION NO. 8.

— P.O
 I F and O 2
 I F and O 31
 I F and O 1
 I F and T 2
 I F and Oe 2
 I F and T 1
 I F and T 2
 I F and T 31
 I F and Oe 31
 I F and Oe 31
 I F and O 31
 I F and O 1
 I F and O 2
 I F and O 2
 I F and O 31
 I F and T 1
 I F and Oe 2
 I F and Oe 2
 I F and T 1
 F and O 31
 F and O 3
 F and O 1
 F and T 31
 F and O 1
 F and O 31
 F and O 1

No. on Roll.	Name.	Con.	Lot.	—	P.O
2319	Wright, Walter	3	10	M F and Oe	1
2215	Walters, George	2	1	M F and Oe	31
2244	Walters, Wm	2	1	M F and Oe	31
2333	Winnett, Edward	3	13	M F and O	2
j 2231	Warwick, Richard	2	12	M F and T	2
2232	Warwick, John W.	2	12	M F and Oe	2
2334	Winnett, David R.	3	13	M F and Oe	2
2335	Winnett, Edw'd S.	3	13	M F and Oe	2
j 2285	Wade, John	2	12	M F and O	1
j 2265	Wade, Russel	2	10	M F and Oe	1
j 2252	Walker, Wm	2	5	M F and O	1
j 2253	Walker, John	2	5	M F and O	31
2288	Warwick, Wm	2	12	M F and Oe	2
2246	Walters, John	2	1	M F and Oe	31
2266	Wale, Fred	2	10	M F and Oe	1
j 2243	Walters, Thos	2	1	M F and T	31

PART 2.—Persons Entitled to Vote at Municipal Elections only:

2223	Ashwell, Daniel	2	12	O	1
2286	Anthistle, Wm	(3 14)	(2 12)	O	1
2314	Anderson, Mrs. D.	3	9	O	
2340	Aeres, Henry	3	15	O	
2308	Anderson, James	3	8	T	1

No. on Roll.	Name.	Con.	Lot.	—	P.O
2244	Belton, Mrs.	2	1		O
2289	Belton, Mrs.	3	2		O
2346	Boulton, Wm	3	15		O 1
2192	Bloomfield, Geo	2	9		O 1
2348	Bernard, Wm	3	15		O 1
2205	Burwell, Mrs.	2	11,12		O 1
2321	Brown, Richard	3	11		O
2349	Bernard, Henry	3	15		O
2242	Bell, Walter	2	12		O
2268	Brooks, Mr.	2	11		O 2
2287	Burn, John	2	12		T 1
2271	Campbell, D. M	2	11		O
2193	Collins, George	2	9		O 1
2313	Cummings, Mrs. Wm	3	9		O 1
2201	Davis, Mrs.	2	11		O
2240	Daley, F. W	2	12		O 1
2359	Dickerson, Mrs.	3	15		O 1
2267	Depper, Chas	2	11		O 2
2298	Diecy, Hiram	3	6		O
2371	DeLaney, Mrs.	3	16		O
2241	Daley, R. A	2	12		O
2331	Daley, Mr.	3	14		O 1
2327	Dyer, Charles	3	12		T 1

No. on Roll.	Name.	Con.	Lot.	—	P. O.	No. on Roll.	Name.	Con.	Lot.	—	P. O.
2365	Evans, Mrs.	3	15		O	2324	Murphy, Wm.	3	12		Oc 1
						2325	Murphy, Jno. Jos.	3	12		Oc 1
						2355	Marshall, Edwd.	3	15,16		O 1
						2363	Marsh, Miss H.	3	15		O 1
2262	Freckleton, Robt	2	10		O 1						
2345	Froggett, Mrs	3	15		O 1						
2272	Franeis, G. W.	2	11		O 1						
						2320	McCarthy, Patrick	3	10		O
2206	Gammage, Mrs.	2	12		O	2327	McBeth, Talbot	3	12		O 1
2287	Grant, John A.	2	12		O 1	2307	McCartney, Geo.	3	8		O
2206	Gammage, Wm.	2	12		Oc 1	2351	McGarvey, Edwd	3	15,16		O
2267	Glavin, Michael	2	11		T 2	2284	McLaughlin, John	2	12		O 2
						2219	McGill, Wm.	2	12		O
2360	Horton, Mrs. Emily	3	15		O						
2350	Hellmuth, I.	3	15		O 1	2368	Puddieombe, Mr.	3	16		O
2335	Hodgins, Thos. D.	3	14		O 1	2331	Perkins, John	3	12		T 1
2282	Howard, Thos.	2	12		O 1	2221	Patriek, Wm.	3	15,16		O
2199	Howe, John	2	11		O 1	2248	Pope, Mrs.	2	3		O 31
2234	Hall, Thomas A.	2	12		O	2284	Power, John	2	12		O 2
2194	Hyatt, John	2	9		O 1	2331	Perkins, James.	3	12		O 1
2338	Holmes, A. H.	3	14		O 1	2210	Porte, A. W.	2	12		O
2365	Hampton, Mrs. G.	3	15		T 1	2221	Proudfoot, Alex.	2	12		O
						2332	Phillips, Mrs.	3	12		O
						2278	Powers, Laban	2	12		O
2263	Keays, G. C.	2	10		O 1	2282	Power, John	2	12		O 2
2182	Kernohan, Mrs. W.	2	5		O 1						
						2226	Ryan, Mrs.	2	12		O 1
						2276	Roe, Mrs.	2	12		O
						2309	Ross, Lizzie.	3	8		O 2
2323	Murphy, John	3	12		O 1	2280	Ross, Fred L.	2	12		O
2269	Mitchell, Miss	2	11		O 1	2327	Ross, Richard	3	12		O 1

POLLING SUB-DIVISION NO. 8.

45

No. on Roll.	Name.	Con.	Lot.	P. O.	No. on Roll.	Name.	Con.	Lot.	P. O.
2187	Ross, John.....	2	9	O 1	2202	Thompson, Mrs.....	2	11	O 1
2322	Ross, Wm.....	3	12	O	2226	Taylor, Mrs. E.....	2	12	O 2
2202	Ryan, Matthew.....	2	11	T	2185	Trebilcock, Thos.....	2	6,7,8	O 1
					2330	Tennent, Mr.....	3	12	O 1
					2280	Taylor, Charles.....	2	12	Oc
2208	Shaw, Michael.....	2	12	O 2	2270	Ward, John.....	2	11	O
2305	Sledd, John.....	3	8,16	O 1	2277	Wallace, James.....	2	12	O 1
2337	Sage, Nelson.....	3	14	O	2308	Webster, Mrs. R.....	3	8,9	O 1
2188	Smallman, T. H.....	2	9	O 1	2235	Walker, Wm. B.....	2	12	Oc 1
2231	Stringer, Samuel.....	2	12	O	2281	Wade, Margaret.....	2	12	Oc 1
2257	Smith, Mrs. Wm.	2	7	O					
2218	Schram, H. R.....	2	12	O					
2343	Stallwood, Geo.....	3	15	O					
2272	Scandrett, T. W.....	2	11	O					
2272	Stewart, Samuel.....	2	11	O 1					

PART 3.--Persons Entitled to Vote at Elections to the Legislative Assembly only.

2272 Gleeson, Patrick.....2 11 M F

P. O
 Oe 1
 Oe 1
 O 1
 O 1

 O
 O 1
 O
 O
 O 2
 O

 O
 T 1
 O
 O 31
 O 2
 O 1
 O
 O
 O
 O
 O 2

 O 1
 O
 O 2
 O
 O 1

Polling Sub-Division No. 9.

Includes that part of the Township east of the Proof Line between the centre of Concession 3 and the 7th Concession line, excepting Lots 14, 15 and 16 north of the river. Polling Place—Lot 8, Con. 4, N. ½.

PART 1—Persons entitled to vote at both Municipal Elections and Elections to the Legislative Assembly:

No. on Roll.	Name.	Con.	Lot.	—	P. O.
j 2406	Ardiel, John.	3	12	M F and O	1
609	Avery, Wm.	5	4	M F and O	38
610	Avery, Charles.	5	4	M F and Oc	38
j 2408	Agur, John W.	4	4,5	M F and O	31
2388	Breen, Michael.	3	7	M F and O	1
			4	M F and T	
			8	M F and O	
2389	Breen, John.	3	7	M F and Oc	1
j 2403	Blizard, Robert	3	11	M F and O	1
j 2413	Breen, James.	4	7	M F and O	1
j 2422	Belton, Samuel.	5	1	M F and T	37
j 552	Box, Thos. D.	6	6	M F and O	1
		5	7		
553	Box, R. Frank.	6	6	M F and Oc	1
646	Bradshaw, Samuel.	4	9	M F and Oc	38
649	Bowers, John.	4	7,8	M F and O	38
j 652	Barter, James.	4	5	M F and O	38
653	Barter, Joseph.	4	5	M F and Oc	38
j 570	Birrell, James.	5	8	M F and O	38
647	Bradshaw, Chas.	4	9	M F and Oc	38
2390	Breen, Michael J.	3	7	M F and Oc	1
2396	Colmorgan, Fred.	3	8	M F and O	4
j 2425	Cockburn, George.	6	1,2	M F and O	37
548	Colbert, John.	6	8	M F and O	4
549	Colbert, John jr.	6	8	M F and Oc	4
2412	Craig, Wm.	4	7	M F and O	1
550	Colbert, Ernest.	6	8	M F and Oc	4
2386	Dreany, Robert.	3	6	M F and C	2
2387	Dreany, Alfred.	3	6	M F and Oc	2
j 2404	Dyer, Charles	3	11	M F and O	1
654	Dickey, Harris B.	4	5	M F and Oc	1
2405	Dyer, Thos.	3	11	M F and Oc	1
j 529	Fitzgerald, Geo.	6	6,7	M F and O	4
j 612	Fitzgerald, Edwd.	5	2	M F and O	38
j 586	Foster, Thomas.	5	12	M F and O	1
j 587	Foster, Wm.	5	12	M F and O	1
j 601	Fenwick, Richard.	5	6	M F and O	38
j 604	Fitzgerald, F. T.	5	5	M F and O	38
j 611	Fitzgerald, Fenton.	5	3	M F and O	38
538	Fallon, Chas.	6	1	M F and Oc	4

POLLING SUB-DIVISION NO. 9.

No. on Roll.	Name.	Con.	Lot.	—	P. O.	No. on Roll.	Name.	Con.	Lot.	—	P. O.
j 2374	Geddes, James	3	1	M F and O	31	j 546	Husser, Thomas	6	9	M F and T	4
j 2375	Ga Nck, Wm	3	2	M F and O	31	j 547	Husser, Wm	6	9	M F and T	4
2376	Garlick, Edward	3	2	M F and Oc	31	j 637	Hodgins, Fred	4	12	M F and O	38
534	Guest, W. W.	6	2	M F and O	4	j 684	Hodgins, T. S.	4	13	M F and O	1
535	Guest, Charles	6	2	M F and Oc	4						
544	Gough, Richard A.	6	11	M F and O	4						
j 542	Gough, Wm. T.	6	10,12	M F and O	38	j 639	Imley, Peter	6 4	12 11	M F and T	38
543	Gough, Richard S.	6	10,12	M F and Oc	38						
j 556	Guest, Lancelot	6	4	M F and O	4	j 569	Ironside, John	5	9	M F and T	38
j 2383	Guest, Edward	3	5	M F and O	31						
j 557	Guest, John W.	6	3	M F and O	4						
580	Gatecliff, Henry	5	11	M F and Oc	38						
j 596	Gorwill, Samuel	5	9	M F and O	38	j 634	Jackson, Thomas	4	12	M F and O	1
j 658	Guest, Richard L.	4	3	M F and O	38	686	Jackson, John	4	12	M F and O	1
2377	Garlick, Robert	3	2	M F and Oc	31	j 2395	Jeffries, Wm	3	8	M F and T	2
536	Guest, W. H.	6	2	M F and Oc	4						
661	Guest, Richard W.	4	1,2	M F and O	38						
j 2422	Guest, Thos. G.	5	2	M F and O	38	j 551	Knapton, Samuel	6	7	M F and O	4
545	Gough, Richard	6	11	M F and Oc	4						
662	Guest, James L.	4	1,2	M F and Oc	38	j 572	Knapton, Daniel	5 6 6 7	6	M F and O	4
2378	Garlick, George	3	2	M F and Oc	31						
2384	Guest, W. R.	3	5	M F and Oc	31	j 571	Knapton, Wm	5	8	M F and O	38
j 2397	Gooderham, Jos	3	8	M F and T	1	j 590	Kerr, James	5	11	M F and O	38
584	Geary, Robert	5	13,14	M F and Oc	1						
j 585	Geary, John	5	13,14	M F and O	1	j 640	Loveless, Thomas	4	11	M F and O	38
						695	Logan, Edward	3	12,13	M F and O	1
j 2410	Hawkins, Geo.	4	5	M F&T&O	2	696	Logan, Frank	3	12,13	M F and Oc	1
j 2420	Holland, Geo.	5	1	M F and O	37	2385	Lewis, Wm	3	5	M F and T	31
595	Hale, Richard	5	10	M F and O	38	651	Larway, John	4	5,6	M F and Oc	38
632	Haskett, W. N.	4	13	M F and O	1						
j 633	Haskett, David B.	4	13	M F and O	1						
j 685	Hodgins, Richard	4	12	M F and O	38						

No. on Roll.	Name.	Con.	Lot.	—	P. O.	No. on Roll.	Name.	Con.	Lot.	—	P. O.
	635 May, George.....	4	12	M F and T	2	j 523 Ralph, Robert.....	6,7 11	M F and O		4	
j	655 Mitchell, George....	4		M F and O	38	j 524 Ralph, Thomas....	6,7 11	M F and O		4	
j	2419 Martin, George....	4	1	M F and O	37	560 Ralph, Robert.....	5 12	M F and O		38	
j	2379 Millar, Thos.....	3	2	M F and T	31	567 Ralph, James.....	5 9,10	M F and O		4	
	2402 Monteith, Edwin...3	10		M F and Oc	1	683 Ryan, Patrick.....	4 13	M F and O		1	
						j 562 Rowell, George....	5 11	M F and T			
						597 Russell, Rev. J....	5 9	M F and Oc		38	
j	2399 McGrady, James..	3,4 9,10		M F and O	1						
	2400 McGrady, J. J....	3,4 9,10		M F and Oc	1						
	641 McLeod, Wm....	4 10		M F and O	38	645 Smibert, Alex.....	4 9,10	M F and O		38	
	642 McLeod, Wm. jr....	4 10		M F and Oc	38	j 2414 Shaw, James ...	4 8	M F and O		1	
j	650 McLeod, Joseph....	4,5 7,8		M F and O	1	j 2415 Summers, Thomas..	4 8	M F and O		38	
	643 McLeod, John.....	4 10		M F and Oc	38	j 522 Sifton, John J.....	6 13	M F and O		11	
	2401 McGrady, M J....	3,4 9,10		M F and Oc	1	j 526 Shoebottom, Jas....	6 9,10	M F and O		4	
						j 555 Stephens, J. W....	6 5	M F and O		4	
						563 Stanfield, Joseph....	5 11	M F and Oc		38	
j	602 Newman, Elias....	{4 7	M F and O	}38		j 564 Stanfield, Wm.....	5 11	M F and O		38	
		{5 6	M F and O			j 574 Stephens, James....	5 4	M F and O		4	
	603 Newman, Alfred...5	6		M F and Oc	38	j 591 Scandrett, Rich...5	10	M F and O		38	
						j 592 Scandrett, George..5	10	M F and O		38	
						593 Stanfield, Richard...5	10,11	M F and O		38	
	2393 O'Rourke, Wm....	3 8		M F and O	1	j 594 Stanfield, James...5	10	M F and O		38	
	2394 O'Rourke, James...3	8		M F and Oc	1	j 636 Stephens, Wm.....	4 12	M F and O		38	
j	2417 Oliver, George....	4 9,10		M F and O	1	694 Sifton, Henry.....	3 13	M F and O		1	
	598 O'Brien, John W....	5 8		M F and Oc	38	j 2416 Smith, Arthur....	4 9	M F and O		38	
	600 O'Brien, Albert H..5	8		M F and Oc	38	j 527 Shoebottom, Jno. H6	8	M F and O		4	
	599 O'Brien, Samuel...5	8		M F and Oc	38	2423 Spice, Wilfred.....	5 1	M F and Oc		37	
j	576 Oliner, Elon.....	5 3		M F and O	4	j 573 Sample, Wm. Jas..5	5,6	M F and O		4	
						657 Smith, Homer.....	4 3,4	M F and Oc		38	
						j 679 Sanders, Lewis....	4 13	M F and T		12	
	2392 Pack, Wm.....	3 7		M F and O	2						

POLLING SUB-DIVISION NO. 9.

No. on Roll.	Name.	Con.	Lot.	—	P. O.	No. on Roll.	Name.	Con.	Lot.	—	P. O.
j 2382	Tackabury, Samuel	3	4	M F and O	31	522	Colbert, Benjamin	4	6,12		O
j 530	Talbot, Thos. N.	6	4,5	M F and O	4	2411	Cronyn, Verschoyle	4	6		O 1
	531 Talbot, Wm. E.	6	4,5	M F and Oc	4	528	Cary, Margaret	6	8		O 4
	554 Talbot, Wm. J.	6	5,6	M F and O	4						
	608 Uptigrove, John R.	5	4	M F and Oc	38	2385	Dyer, Luke	3	5		O
j 605	Uptigrove, W. S.	5	4	M F and O	38						
	606 Uptigrove, H. J.	5	4	M F and Oc	38						
	607 Uptigrove, E. H.	5	4	M F and Oc	38						
	638 Vosburgh, Harry	4	12	M F and Oc	38	537	Fallon, Mrs. R.	6	1		O 4
j 561	Ward, Daniel	5	12	M F and T	12	562	Fawcett, Simon W.	6	11		O
j 565	Watson, Richard	5,6	10	M F and O	4	531	Fitzgerald, James	6,7	4		O
	644 Wilson, James	4	10	M F and O	38						
	682 Worrall, Stephen	4	13	M F and O	1	532	Guest, W. A.	6	3		O 8
	566 Watson, George	5,6	10	M F and Oc	4						
j 533	Wyatt, John	6	3	M F and T	4	525	Harvey, Mrs.	6	10		O
	533 Wyatt, John, jr.	6	3	M F and Oc	4	588	Hodgins, Thos. D.	5	11		O 1
j 541	Worrall, James	6	12	M F and O	1	2422	Hookway, Robert	5	1		O
	638 Wade, Jas. Alex.	4	12	M F and Oc	38	2407	Howay, Thomas	{ 4 2 4 1			O } 31 T
j 680	Wyatt, Mr.	4	13	M F and O	1	2421	Holland, John	5	1		O
PART 2---Persons Entitled to Vote at Municipal Elections only:						660	Howay, Walter	4	2		Oc 31
2378	Alexander, Mrs. T.	3	2		O						
2387	Bickley, John	3	7		O						
676	Brett, George	4	13		O						
677	Brett, Wm	4	13		Oc	531	Judd, Robert	6	4		T 4
678	Brett, Geo, Henry	4	13		Oc						

POLLING SUB-DIVISION NO. 9

No. on Roll.	Name.	Con.	Lot.	P.O.	No. on Roll.	Name	Con.	Lot.	P.O.
2398	Legg, Mrs.	3	8	0 1	2381	Regers, Mrs. A.	3	4	0 31
648	Leathorn, Robt	4	8	0	650	Rowell, Wm.	4	6	0 5
2402	Monteith, Wm.	3	10	0	656	Smith, Mrs.	4	3,4	0 38
2407	Meredith, W. R.	4	1	0	639	Stanton, Mrs	4	11	0
2418	Martin, John	4	1	0	529	Talbot, W. J.	6	6	0
681	Moore, Mrs.	4	12,13	0 1	541	Talbot, Thos. H.	6	13	0 11
2405	McCarthy, John	3	11	0	2391	Tapp, Mr.	3	7	0
2395	McLeod, Joseph	3	8	0	651	White, George.	4	5,6	0
546	Nugent, Martin E.	6	9	0 1	2379	Watson, Arthur J.	3	2	0
568	O'Brien, Jos. W.	5	9	0	2380	Walls, Thos.	3	3	0 1
2247	O'Rourke, Wm.	3	7	0	2409	White, John	4	4,5	0 1
598	O'Brien, Mrs. J.	5	8	0					

PART 3--Persons Entitled to Vote at Elections to the Legislative Assembly only:

NONE.

Polling Sub-Division No. 10.

Includes that part of the Township east of the Proof Line, between the 7th and 11th Concession lines; excepting lots 14, 15, and 16 in the 7th, 8th and 9th Concessions, and lots 13, 14, 15 and 16 in the 10th Concession. Polling Place—Atkinson's shop. Lot 9, Con. 8, N. $\frac{1}{2}$.

PART 1.—Persons entitled to vote at both Municipal Elections and Elections to the Legislative Assembly.

No. on Roll	Name.	Con.	Lot.	—	P. O.
j 373	Donaldson, Stephen.	9	12	M F and O	5
j 393	Donaldson, Duncan.	9	13	M F and O	11
j 385	Ardiel, Jonathan.	9	2	M F and O	8
j 386	Ardiel, Joseph.	9	2	M F and O	8
419	Atkinson, Charles.	8	9	M F and O	4
j 452	Ardiel, John H.	8	5	M F and O	4
464	Armitage, Richard.	7	9	M F and O	4
465	Armitage, W. H.	7	9	M F and Oc	4
j 354	Ardiel, George.	10	11	M F and O	5
j 366	Ardiel, Richard.	10	2	M F and O	8
j 344	Beer, Robert.	10	4	M F and O	5
j 424	Burley, James	8	5	M F and O	4
425	Burley, Francis.	8	5	M F and Oc	4
j 443	Bere, Benjamin	8	11	M F and T	11
j 453	Burley, John.	8	3	M F and T	4
j 395	Bere, Wm.	9	11,12	M F and T	11
444	Bere, George.	8	11	M F and Oc	11
j 355	Broome, Paul T.	10	19	M F and O	5
j 382	Brimblecombe, Dav.	9	5	M F and T	5
383	Brimblecombe, Jas.	9	5	M F and Oc	5
347	Blackwell, Richard	10	1	M F and Oc	4
j 372	Blight, Wm	9	13	M F and T	11
j 398	Colbert, Thomas	9	9	M F and O	4
j 494	Carry, Wm.	7	8	M F and O	4
j 495	Carry, George	7	7	M F and O	4
441	Corsaut, Ebenezer	8	13,14	M F and T	11
j 442	Corsaut, James.	8	13,14	M F and T	11
399	Callum, Chas.	9	9	M F and Oc	4
394	Donaldson, Alex.	9	12	M F and O	11
394	Donaldson, Alex.	8	13	M F and O	11
j 472	Dewan, Michael D.	7	2,3	M F and O	4
474	Dewan, Patrick.	7	2	M F and Oc	4
j 353	Donaldson, Robt. F.	10	12	M F and O	5
401	Delany, Wm.	9	8	M F and Oc	4
475	Dewan, James	7	2	M F and Oc	4
j 365	Elliott, Alcx.	10	3	M F and O	5
j 404	Fraser, David.	9	4,6	M F and O	4
j 407	Fraser, Hugh.	9	3,4	M F and O	4
j 471	Fitzgerald, Fred	7	4,5	M F and O	4
j 363	Gowan, Jonathan.	10	4	M F and O	5
364	Gowan, Thomas.	10	4	M F and Oc	5
j 384	Gowan, W. C.	9	4	M F and O	5
423	Gowan, Robt.	8	7	M F and Oc	4
j 422	Gowan, Chas. W.	8	7	M F and O	4
j 503	Guest, Thos. V.	7	3	M F and O	4
j 460	Guest, George	7	13	M F and T	11

Elections
ly:

No. on Roll.	Name.	Con.	Lot.	—	P.O.	No. on Roll.	Name.	Con.	Lot.	—	P.O.
j 406	Harris, Richard.	9	5	M F and O	4	460	Mann, Fred.	7	5,6	M F and Oc	4
j 408	Howard, William.	9	2	M F and O	4	472	Mnrdock, Richard.	7	4	M F and Oc	4
447	Hndson, Charles.	8	9	M F and O	4	j 428	Morris, John		{ 9 4 } { 8 3 }	M F and T	4
j 397	Hndson, George E.	{ 8 12 } { 9 10 }		M F and O	4	415	Moir, John.	8	11	M F and O	11
j 462	Hndson, Thos. B.	{ 8 12 } { 7 11 }		M F and T	4	427	Morris, Robert.	8	3	M F and O	4
j 493	Hnrlock, John.	7	8	M F and T	4	j 374	Moir, George.	9	11	M F and O	11
505	Harding, Charles.	7	1,2	M F and Oc	4	j 345	Maynes, David.	10	3	M F and T	5
506	Harding, Fred.	7	1,2	M F and Oc	4	375	Millard, Fred.	9	10	M F and Oc	
466	Hodgins, Isaac.	7	9	M F and Oc	4	416	Moir, John, jr.	8	11	M F and Oc	11
j 380	Hayes, Thos.	9	6	M F and T	5	j 451	Megaffin, Geo.	8	6	M F and O	4
381	Hayes, John.	9	6	M F and Oc	5	458	McGuffin, Fred.	8	1	M F and Oc	8
463	Hetherington, Nath'l.	7	10	M F and Oc	4	456	McGuffin, James.	8	1	M F and O	8
j 501	Judd, Robert.	7	4	M F and T	4	457	McGuffin, Chas.	8	1	M F and Oc	8
419	Jameson, A.	8	9	M F and Oc	4	j 445	McCullough, Thos.	8	10	M F and O	4
j 414	Johnston, James.	{ 9 12 } { 8 13 }		M F and T	11	446	McCullough, H.	8	10	M F and O	4
j 409	Kestle, Thomas.	7	9	M F and O	4	468	McGuffin, Henry.	7	5,6	M F and O	4
452	Kindreth, John.	8	5	M F and Oc	4	j 469	McGuffin, James.	7	5,6	M F and O	4
396	Loveless, Robert.	9	10	M F and O	38	430	McGuffin, A. J.	7,8,9	1	M F and Oc	8
j 454	Lewis, Francis.	8	2	M F and O	8	459	McGuffin, Joseph.	8	1	M F and Oc	8
j 486	Lewis, Francis.	7	10	M F and O	4	339	Needham, Thos.	10	9,8	M F and Oc	5
488	Lewis, John.	7	9	M F and O	4	338	Needham, Walter.	10	8,9	M F and Oc	5
487	Lewis, George.	7	10	M F and Oc	4	j 356	Needham, Thos.	10	9	M F and O	5
455	Lewis, Thos.	8	2	M F and Oc	8	340	Needham, Joseph.	10	8	M F and Oc	5
489	Langford, Leonard.	7	9	M F and Oc	4	497	Phillips, Charles.	7	7	M F and Oc	4
						496	Phillips, William.	7	7	M F and T	4
						j 450	Powell, Rich'd .A.	{ 8 7 } { 7 7 }		M F and O	4
						j 443	Purvis, Joseph.	8	12,13	M F and T	11

POLLING SUB-DIVISION NO. 10.

53

No. on Roll.	Name.	Con.	Lot.	—	P. O.	No. on Roll.	Name.	Con.	Lot.	—	P. O.
j 470	Perkins, Josephus	7	4	M F and O	4	j 420	Shoebottom, R.	8	8	M F and O	4
498	Phillips, Albert	7	7	M F and Oc	4	j 448	Shoebottom, J. E.	8	8	M F and O	4
499	Phillips, Walter	7	7	M F and Oc	4	j 467	Shoebottom, W. H.	7	8	M F and O	4
j 336	Robb, James	10	11, 10	M F and O	5	j 387	Salmon, Wm.	9	1	M F and O	8
j 360	Roberts, Edward	$\left. \begin{matrix} 9 & 3 \\ 10 & 5 \end{matrix} \right\}$		M F and O	5	j 484	Stephens, Thos. H.	7	12	M F and T	4
361	Roberts, Mark			10	5	M F and Oc	5	492	Stanley, James Alf.	7	8
362	Roberts, Wilbert	10	5	M F and Oc	5	j 500	Shoebottom, J. H.	7	6	M F and O	4
421	Roberts, Jeremiah	8	8	M F and Oc	4	461	Smibert, James	7	12	M F and Oc	11
426	Robins, John	8	4	M F and T	4	j 405	Sandall, Alfred	9	6	M F and T	4
j 346	Shoebottom, J. M.	10	2	M F and O	5	j 418	Turner, Edward	8	9	M F and T	4
j 359	Sanbourn, Simon	10	7	M F and O	5	j 449	Tales, Wm.	8	8	M F and T	4
367	Salmon, James	10	1	M F and O	8	449	Tales, John	8	8	M F and Oc	4
j 368	Salmor, Levi	10	1	M F and O	8	502	Tremain, Chris.	7	4	M F and Oc	4
j 376	Shoebottom, T. W.	9	9	M F and O	4	j 342	Webster, Chas.	10	5	M F and O	5
j 377	Shoebottom, W. M.	9	8	M F and O	4	j 429	Wonnacott, Thos	$\left. \begin{matrix} 8 & 4 \\ 8 & 3 \end{matrix} \right\}$		M F & O & T	4
j 341	Smibert, Wm.	10	6	M F and O	5	j 485	Webber, John E.	7	11	M F and T	4
j 358	Shoebottom, Jas. Alb	10	8	M F and T	4						
378	Sanborn, Geo.	9	7	M F and O	5						
379	Sanborn, Chas.	9	7	M F and Oc	5						
j 400	Shoebottom, I. H.	9	8	M F and O	4						
402	Shoebottom, Isaac	9	7	M F and O	4						
403	Shoebottom, J. I.	9	7	M F and Oc	4						
494	Stanley, Samuel	7	8	M F and O	4						

PART 2.—Persons Entitled to Vote at Municipal Elections only :

No. on Roll.	Name.	Con.	Lot.	—	P. O.
345	Balife, James H	10	3		O
343	Cornish, Wm.	10	4	Oc	5
380	Colbert, Wm.	9	6		O
418	Carry, Mrs.	8	9		O
417	Campbell, Mrs.	8	10		O
501	Fitzgerald, Jas.	6,7	4	O	1
414	Farrel, Peter	8	12		O
407	Fraser, Miss Helen	9	4		O
382	Herbert, Sidney	9	5		O
484	Harrison, Chas.	7	12		O
504	Harding, W. R.	7	1,2	O	1
414	Hudson, T. B.	8	12		T
425	Harris, Wm	8	5		O
340	Hudson, Thos.	10	7		O
408	Harding, Henry	9	1	T	8
335	Ironside, Rob.	10	12		O
335	Ironside, Alex.	10	12		T
394	Johnston, James	9	12		T
372	Lawrence, Benjamin	9	13		O
408	McGuffin, Mrs.	7,8,9	1		O
395	McGuffin, Wm.	9	11,12		O
337	Needham, Jane	10	8		O
337	Needham, Mrs. R.	10	8,9		O
470	Perkin, Wm	7	4		O
335	Robb, Adam	10	10,11		O
453	Sinclair, Margaret	8	3		O
461	Smibert, Mrs.	7	12		O
485	Shoebottom, Mrs.	7	11		O
372	Salmon, Charles	9	1		T
460	Sifton, John F.	7	13		O
346	Shoebottom, Isaac H	10	1		O
357	Shoebottom, H. W.	10	8		O 7
485	Shoebottom, E. A.	7	11		O 1
485	Shoebottom, T. M.	7	11		O 1
423	Shoebottom, J. A.	8	6		9

Polling Sub-Division No. 11.

Includes that part of the Township east of the sideroad between Lots 12 and 13 from the 11th Concession line to the centre of Concession 13. Polling Place —Bryanston.

PART 1—Persons entitled to vote at both Municipal Elections and Elections to the Legislative Assembly :

No. on Roll.	Name.	Con.	Lot.	—	P. O.
291	Armitage, John.....	12	9	M F and O	5
293	Armitage, Chas.....	12	9	M F and Oc	5
313	Arbuckle, Henry.....	11	8	M F and Oc	5
292	Armitage, John, jr .	12	9	M F and Oc	5
j 245	Burnett, Thos.	{ 12 4 } 3		M F and T O	
j 174	Beattie, Wm. E.....	13	12	M F and O	10
j 235	Burnett, Daniel.....	12	9	M F and O	5
j 243	Burnett, John.....	12	5	M F and O	5
j 265	Bailiffe John.....	11	9	M F and O	5
297	Bailiffe, Chas. W..	11	9	M F and O	5
307	Blackwell, Wm.....	11	9	M F and O	5
j 330	Byrne, Joseph.....	11	2	M F and O	5
j 238	Bailiffe, Jas. H.....	12	8	M F and O	5
j 212	Berryhill, Joseph....	12	5	M F and O	5
j 206	Bell, John, jr.....	12	9	M F and T	5
287	Bell, Walter.....	12	9	M F and Oc	5
234	Beanes, John.....	12	9	M F and Oc	5
286	Bell, John.....	12	9	M F and O	5
288	Bell, Wm.....	12	9	M F and Oc	5
328	Cornish, William....	11	4	M F and Oc	5
j 187	Coleman, George....	13	4	M F and O	5
304	Cheney, John.....	11	9	M F and O	5
j 207	Dickenson, Wm.....	12	6,8	M F and O	5
208	Dickenson, Chas....	12	6,8	M F and O	5
j 229	Dann, Richard.	12	11	M F and O	5
j 230	Dann, Joseph.....	12	10	M F and O	5
232	Dann, John.....	12	9	M F and O	5
j 270	Dann, Robert.....	{ 11 4 } 12 4		M F & T & O	5
280	Dann, Wm. H.....	12	9	M F and Oc	5
j 323	Dann, Edward.....	11	8	M F and O	5
310	Dann, Joseph.....	11	8	M F and O	5
296	Dann, Albert.....	11	9	M F and O	5
j 233	Dann, George.....	12	9	M F and O	5
311	Dann, Wm. John....	11	8	M F and Oc	5
312	Dann, Charles.....	11	8	M F and Oc	5
j 205	Dann, David.....	12	10	M F and T	5
271	Dann, David R.....	11	4	M F and Oc	5

POLLING SUB-DIVISION NO. 11.

No. on Roll.	Name.	Con.	Lot.	P.O.	No. on Roll.	Name.	Con.	Lot.	P.O.
	180 Easton, George	{12 5 13 8	T M F & O & T	5	j 262 Ironside, Alex.	{11 12 11 12	T M F and O		5
j 189	Elliott, William	13 2,3	M F and O	6					
j 214	Elliott, James	12 3	M F and O	6					
j 231	Elliott, Francis	12 10	M F and O	5	j 272	Johnston, Wm	11 3	M F and O	5
241	Elliott, John	12 6	M F and O	5	273	Johnston, Robt	11 3	M F and Oc	5
242	Elliott, John, jr.	12 6	M F and Oc	5	274	Johnston, Mowat	11 3	M F and Oc	5
249	Elliott, John	12 1	M F and O	34					
250	Elliott, John, jr.	12 1	M F and Oc	34					
251	Elliott, Robert	12 1	M F and Oc	34	j 322	Kimball, Daniel	11 9	M F and O	5
181	Easton, George K.	13 8	M F and Oc	5	303	Kimball, George	11 9	M F and O	5
j 264	Eedy, Richard	11 10	M F and T	5	283	Kirkland, Rev. J. H.	12 9	M F and Oc	5
j 277	Elliott, James	11 1	M F and O	34					
190	Elliott, Wm. James	13 2,3	M F and Oc	6					
					j 284	Lumsden, Joseph	12 9	M F and O	5
					j 268	Marshal, Chas.	11 6	M F and O	5
					315	Murray, W. C. B.	11 8	M F and T	5
					j 294	Goulding, Jos.	11 9	M F and Oc	5
					305	Morrow, Stewart	11 9	M F and Oc	5
					281	Morrow, Robert	12 9	M F and O	5
					j 188	Marshall, John	13 4	M F and O	5
					j 236	Mardlin, George	12 8	M F and T	5
					j 237	Mardlin, Thomas	12 8	M F and T	5
					314	Morrow, Wm.	11 8	M F and T	5
					j 227	Hudson, Thos.	{12 11 12 12	T M F and O	5
					302	Morrow, Joseph	11 9	M F and T	5
					j 175	Hudson, John	13 11	M F and O	5
					326	Marsh, Wm	11 7	M F and Oc	5
					j 183	Maynes, John	13 7	M F and T	5
					184	Maynes, Wm. J.	13 7	M F and Oc	5
					j 191	Hardy, Alfred	13 2	M F and O	6
					228	Hudson, Wilbert	12 12	M F and Oc	5

No. on Roll.	Name.	Con.	Lot.	—	O 2.	No. on Roll.	Name.	Con.	Lot.	—	P.O
177	McRoberts, Robert.	13	9	M F and O	5	j 215	Thompson, John....	12	2	M F and O	6
178	McRoberts, W. A....	13	9	M F and Oc	5	j 216	Thompson, Wm.....	12	2	M F and O	6
j 248	McGuffin, J. W.....	{ 11 2		T	34	289	Thompson, Jas.....	12	9	M F and O	5
		{ 12 2	M F and O			290	Thompson, Edw'd E	12	9	M F and Oc	5
j 269	McPherson, Dan'....	11	5	M F and O	5	318	Townsend, Harvey..	11	12	M F and Oc	5
295	McRoberts, David .	11	9	M F and O	5	319	Townsend, Maitland.	11	12	M F and Oc	5
324	McLaren, Robert....	11	8	M F and Oc	5						
179	McRoberts, Well'g'n.	13	9	M F and Oc	5						
315	McRoberts, Chamber	11	8	M F and T	5						
316	McRoberts, Wm....	11	8	M F and T	5	240	Wood, William....	{ 12 7		M F and Oc	5
325	McLaren, Robt., jr.	11	8	M F and Oc	5			{ 11 8			
						j 203	White, Charles.....	12	11	M F and O	5
j 176	Nicholson, Isaac....	13	10	M F and O	5	183	Wood, Benj.....	{ 11 8		M F and O	5
186	Needham, T. W.....	13	5,6	M F and Ce	5			{ 12 13,7			
j 320	Needham, Hamil....	11	11	M F and O	5	278	Way, John.....	11	1	M F and Oc	34
j 321	Needham, Wm.....	11	10	M F and O	5	308	Wood, George.....	11	8	M F and O	5
186	Needham, Isaac....	13	5,6	M F and Oc	5	j 263	Walsh, John.....	11	11	M F and O	5
282	Norton, James.....	12	9	M F and T	5	309	Wood, Wm.....	11	8	M F and Oc	5
j 213	Park, Samuel.....	12	4	M F and O	5	298	Young, Robert.....	11	9	M F and Oc	
j 266	Powell, Stephen....	11	7	M F and O	5						
285	Perry, William.....	12	9	M F and O	5						
j 327	Powell, Amb. B.....	11	5,6	M F and O	5						
267	Powell, Geo. W.....	11	7	M F and Oc	5						
247	Rumball, J. Clark...	12	3	M F and Oc	5						
j 246	Rumball, George....	12	3	M F and O	5						
j 204	Robson, John C.....	12	10	M F and O	30						
j 182	Rowell, Wm.....	13	8	M F and T	5	211	Berryhill, James.....	12	5		O
299	Raymond, Seldon....	11	9	M F and Oc	5						

PART 2.---Persons Entitled to Vote at Municipal Elections only.

211 Berryhill, James.....12 5 O

POLLING SUB-DIVISION NO. 11.

No. on Roll.	Name.	Con.	Lot.	P.O.	No. on Roll.	Name.	Con.	Lot.	P.O.
314	Cheney, Geo. W.	11	8	O	318	Ironside, Robt.	11	12	O
275	Coleman, Mrs. W.	11	2	O 5					
276	Coleman, Mrs. E.	11	2	O 34					
301	Carry, Mrs. R.	11	9	O 5					
					245	Marshall, John	12	3	O 5
					314	Marshall, Charles	11	8	O 5
205	Dann, David R.	12	9	T					
205	Downham, Peter	12	9	O					
280	Dann, Mrs. S.	12	9	O 5	279	McRoberts, Ann J.	12	9	O
205	Dann, Robert	12	9	T 5					
264	Dann, George	11	9	O 5					
209	Dickenson, E.	12	8	O 5					
					186	Needham, Mrs.	13	5,6	O
242	Elliott, Alex.	12	6	Oc					
					182	Rowell, Arthur	13	8	O
202	Ferguson, David	12	12	O					
306	Farrar, Mrs.	11	9	O					
188	Fletcher, Mrs. J.	13	3	O					
					330	Shoebottom, T. W.	11	1	O 4
					325	Snibert, Wm.	11	8	O 5
264	Grant, John	11	10	O					
329	Guest, John W.	11	3	T 4	244	White, Charles	12	4	O 5
329	Guest, W. R.	11	3	O	228	Walsh, John	12	11	O 5
294	Goulding, T. B.	11	9,8	O					
210	Hobbs, Richard	12	7	O					
265	Hudson, Thos.	11	8	O					

PART 3—Persons entitled to vote at Elections to the Legislative Assembly only :

NONE.

Polling Sub-Division No. 12.

Includes that part of the Township east of the sideroad between Lots 12 and 13 and north of the centre of Concession 13. Polling Place—Lot 8, Con. 14, N. 1/2.

PART 1—Persons entitled to vote at both Municipal Elections and Elections to the Legislative Assembly.

No. on Roll.	Name.	Con.	Lot.	—	P.O.
j 84	Ashworth, David	15	9	M F and O	30
161	Bunn, Wm.	13	12	M F and Oe	10
30	Boyne, George	16	4	M F and T	6
55	Blatchford, Wm.	15	7	M F and Oe	5
54	Blatchford, Eph.	15	7	M F and Oe	5
j 160	Bunn, Thomas	{ 14 12 } { 13 12 }		M F and O	10
j 96	Braithwaite, Warner	15	3,4	M F and Oe	6
j 94	Braithwaite, Wm.	15	4	M F and O	6
95	Braithwaite, Geo.	15	3,4	M F and O	6
98	Bisbee, Jas. B.	{ 14 3 } { 15 2,3 }		M F and O	6
j 142	Bulyea, Nelson	14	5,6	M F and O	6
j 143	Bulyea, Fred	14	5	M F and O	6
j 149	Burnett, David	14	2	M F and O	6
j 170	Bulyea, Henry	13	2	M F and O	6
j 32	Boyne, Charles	16	4	M F and O	6
126	Bisbee, Edwin L.	14	3	M F and Oe	6
31	Boyne, Benjamin	16	4	M F and Oe	6
97	Braithwaite, E.	15	3,4	M F and Oe	6
j 90	Davis, Harry	15	6	M F and T	30
j 165	Dickenson, Jas.	13	7	M F and O	5
j 47	Dann, Wm.	15	12	M F and T	30
j 87	Dann, John	15	7	M F and O	30
j 53	Eedy, Charles	15	8	M F and O	7
j 18	Eedy, Joseph W.	16	8	M F and O	7
j 64	Fitzgerald, F. C.	15	1	M F and O	6
150	Fletcher, Joshua	14	2	M F and O	6
j 59	Garrett, Alfred	15	5	M F and O	7

No. on Roll.	Name.	Con.	Lot.	—	P. O	No. on Roll.	Name.	Con.	Lot.	—	P. O
	112 Hudson, Steph.	14	11	M F and O	30	j 17	McKenzie, Sam'l.	16	8	M F and O	7
	113 Hudson, Samuel	14	11	M F and Oc	30	j 19	McRoberts, D. H.	16	7	M F and O	7
	125 Howard, Edw'd.	14	4	M F and Oc	6	20	McRoberts, Robert.	16	7	M F and Oc	7
j	127 Hobbs, James W.	14	2	M F and O	6	23	McRoberts, Urlah.	16	6	M F and Oc	5
j	166 Hobbs, William.	13	5	M F and O	30	j 60	McRoberts, D. C.	15	4	M F and O	6
j	124 Howard, Thos.	14	4	M F and O	6	j 25	McAdams, James.	16	5,6	M F and T	30
	116 Jennings, Fred.	14	9	M F and Oc	30	j 56	McRoberts, W. E.	15	6	M F and O	30
						57	McRoberts, W. A.	15	6	M F and Oc	30
						61	McRoberts, Herbert.	15	4	M F and Oc	6
j	108 Kohl, Max.	14	12	M F and O	30	j 137	McAdams, John.	14	10	M F and T	30
						109	McRoberts, Wm.	14	12	M F and O	30
						110	McRoberts, Alb.	14	12	M F and Oc	30
						111	McRoberts, War.	14	12	M F and Oc	30
j	10 Langford, James.	16	12	M F and O	9	j 171	McVay, John.	13	1	M F and O	6
	81 Langford, Isaac.	14,15	10	M F and O	30	26	McAdams, T.	16	5,6	M F and Oc	30
	117 Langford, Thos.	14	8,7	M F and O	5	58	McRoberts, Thos. W.	15	6	M F and Oc	30
	91 Langford, T. A.	15	5	M F and O	30	21	McRoberts, Geo. H.	16	7	M F and Oc	7
	92 Langford, W. R.	15	5	M F and Oc	30	62	McRoberts, Ernest.	15	4	M F and Oc	6
	123 Langford, H. V.	14	5	M F and T	30	627	McAdams, David.	16	5,6	M F and Oc	30
	118 Langford, T. W.	14	8	M F and Oc	5	119	McKenzie, Samuel.	14	7	M F and Oc	30
j	155 Langford, A. G.	14	5,1	M F and O		141	McWilliams, Andrew.	14	6	M F and T	5
	93 Langford, Fred V.	15	5	M F and Oc	30						
j	51 Langford, Samuel. {	14	9	T	} 30						
		15	9	M F and O							
	52 Langford, Wm.	15	9	M F and Oc	30						
	82 Langford, Cecil.	15	10	M F and Oc	30	j 162	Nicholson, Jas. ... {	13	10	O	} 5
								14	10,12	M F & T&O	
j	28 Mitchell, Joseph.	16	5	M F and O	7	j 162	Nicholson Robt.	13	10	M F and O	5
j	151 Metters, Wm.	14	1	M F and T	6	163	Nicholson, Thos.	13	9	M F and O	5
j	153 Miles, Edward.	14	1	M F and T	6						
	85 Marshall, Alfred.	15	8	M F and Oc	30						
	29 Mitchell, Wm.	16	5	M F and Oc	7						
	152 Metters, Wm., jr.	14	1	M F and Oc	6						

POLLING SUB-DIVISION NO. 12.

No. on Roll.	Name.	Con.	Lot.	P.O.	No. on Roll.	Name.	Con.	Lot.	P.O.		
j 36	Powell, Len	16	2	M F and O	6	11	Walden, Benj.	15, 16	11 M F and O	9	
j 83	Powers, Henry A.	15	9	M F and T	30	j 48	Walden, George	15	11	M F and O	30
		14	10	M F and O		j 15	Walden, Montg	16	10	M F and O	30
j 120	Pattison, Wm	14	6	M F and O	30	j 33	White, George	10	2, 1	M F and O	29
121	Pattison, John	14	6	M F and Oe	30	j 13	Walden, Richard	16	10	M F and O	30
j 167	Parkinson, T. E.	13	4	M F and O	6	j 80	Weir, Robert	15	11	M F and O	30
113	Powers, Osborne A.	14	10	M F and Oe	30	j 50	Weir, James	15	9	M F and O	30
168	Parkinson, George	13	4	M F and Oe	6	j 100	White, Richard	15	2	M F and O	6
169	Parkinson, W. J.	13	4	M F and Oe	6	154	Westman, Alex	14	1	M F and Oe	6
j 115	Powers, Thos. E.	14	9	M F and O	30	j 131	Walls, John	14	12	M F and O	5
j 37	Powell, Geo. W.	16	2	M F and T	6	14	Walden, Fred	16	10	M F and Oe	30
		15	2			12	Walden, Charles B.	16	11	M F and Oe	9
122	Pattison, Alfred	14	6	M F and Oe	30						
j 169	Rigney, Wm.	13	3	M F and O	6						
63	Reith, Ezra	15	2, 3	M F and Oe	6						
j 136	Rowell, George	14	11, 12	M F & O & T	5						
148	Rigney, Wm., jr.	14	3	M F and Oe	6						
j 169	Rigney, Henry T.	13	3	M F and O	6						
147	Rigney, Richard	14	3	M F and Oe	6						
75	Scott, James	15	12	M F and O	30						
76	Scott, G. W.	15	12	M F and Oe	30						
138	Sinclair, John	14	8	M F and O	5						
139	Sinclair, Jefferson	14	8	M F and Oe	5						
78	Scott, E. C.	15	12	M F and Oe	30						
128	Smibert, Geo.	14	1	M F and O	6						
79	Scott, Arthur D.	15	12	M F and Oe	30						
j 49	Seeli, Wm.	15	10	M F and O	30						
77	Scott, Albert E.	15	12	M F and Oe	30						

PART 2—Persons entitled to vote at Municipal Elections only.

85	Brumwell, Robert	15	8	O	
54	Blateford, Mrs.	15	7	O	5
89	Braithwaite, W. J.	15	6	O	1
137	Coultis, David	14	9	O	
137	Coultis, Alfred	14	9	O	
161	Coultis, William	13	11	O	
169	Coleman, George	13	2	O	5

No. o
Roll.
118 D
88 D
16 D
101 F
15 G
30 L
22 M
33 M
88 M
161 M
33 M
165 N
165 N
140 P
141 P
63 P

POLLING SUB DIVISION NO. 12.

61

No. on Roll.	Name.	Con.	Lot.	P.O.	No. on Roll.	Name.	Con.	Lot.	P.O.
118	Dann, John	14	7	O	90	Rigney, Wm	15	6	O 6
88	Dann, John	15	7	T 30	144	Rigney, Samuel G	14	4	O
16	Dann, John J.	16	9	O 30	86	Rowell, John, jr.	15	7	O 7
					145	Rigney, Wm	14	3	O 6
101	Fitzgerald, Fred	15	1	O 6	150	Rigney, Wm	14	2	T 6
					146	Rigney, H. T.	14	3	O 6
15	Garrett, Alex.	16	9	O 30	63	Reith, Mrs. W.	15	2,3	O
					151	Smibert, George	14	1	O
					79	Sinclair, John	15	11	O
30	Lindsay, John	16	4	O					
					83	Thompson, Wm	15	9	O
					24	Taylor, Isaac	16	5,6	O 7
					164	Wright, Mrs. R.	13	8	O 5
22	McRoberts, Jas.	16	6	O 9	35	White, Thomas	16	2	O 29
33	McRoberts, D. C.	16	3	O 6	38	White, Sam'l W.	16	1	O 29
88	McRoberts, Chas	15	7	O 7	27	Westman, Hy	16	5	O
161	McRoberts, Robt.	13	11	T 5	99	White, Samuel	15	2	O
33	McLaughlin, A. C.	16	3	T	27	Westman, Douglas	16	5	T 7
165	Needham Mrs.	13	6	O					
165	Needham, T. W.	13	6	Oe					
140	Parkinson, Mrs.	14	7	O					
141	Parkinson, Mrs.	14	6	O					
63	Powell, L. B.	15	2	O					

PART 3 ---Persons Entitled to Vote at Elections to the Legislative Assembly only:

NONE.

P.O.
O 9
O 30
O 30
O 29
O 30
O 30
O 30
O 6
1 O 6
1 O 5
1 O 30
1 O 9

Municipal

O
O 5
O 1

O
O
O
O 5

Polling Sub-Division No. 13.

Is bounded on the north by the 10th Concession line, on the east by the line between Lots 13 and 14, on the south by the north branch of the River Thames and River Medway, and on the west by the line between Lots numbers 19 and 20. Polling Place—Town Hall, Lot 16, Con. 6, N. 1/2.

PART 1.—Persons Entitled to Vote at both Municipal Elections and Elections to the Legislative Assembly:

No. on Roll	Name	Con.	Lot.	—	P.O
	511 Allen, George.....	7	16	M F and O	11
j	1130 Anderson, Wm.....	8	17	M F and O	11
	1131 Anderson, Jas.....	8	17	M F and Oc	11
	1132 Anderson, John....	8	17	M F and Oc	11
	1133 Anderson, Dune....	8	17	M F and Oc	11
	1134 Anderson, Wm. jr .	8	17	M F and Oc	11
	1137 Anderson, John....	8, 18, 19		M F and O	11
	1157 Anderson, Dune. { 7 18 } { 8 17, 18 }			M F and O	11
j	1159 Ardiel, Wm. H . . .	8	19	M F and O	11
	1135 Anderson, Alex....	8	17	M F and Oc	11
	1158 Anderson, Thos....	8	17, 18	M F and Oc	11
	1136 Anderson, Daniel...8		17	M F and Oc	11
	517 Brooks, Edwin....	6, 7	16	M F and O	11
	670 Burwell, Edward...4	15, 16		M F and O	1
	671 Burwell, Arthur...4	15, 16		M F and Oc	1
	1449 Barter, Robert....3	17, 18		M F and O	1
	1450 Barter, Adolph . . .	3	17, 18	M F and O	1
	1205 Barrel, Edward....7		17	M F and T	11
	1370 Cary, Wm. H., jr..4		19	M F and Oc	
	392 Carmichael, R. M...9		14	M F and Oc	11
j	369 Corsaut, Stephen...9		15	M F and O	11
j	371 Carmichael, Jas....9		14	M F and O	11
	391 Carmichael, Dune..9		14	M F and O	11
j	409 Carmichael, Jas....8		16	M F and O	11
j	410 Carmichael, John .8		16	M F and O	11
j	629 Crump, Rich'd H...4		14	M F and O	1
	507 Cumming, Alfred...7		16	M F and O	11
j	1369 Cary, Wm. H.....4		19	M F and O	12
j	1451 Cole, Lemuel3		18	M F and O	1
	1245 Crawley, W. H....6		17	M F and Oc	11
	623 Cushman, W.....4		16	M F and T	12
j	625 Corsaut, Arthur...4		16	M F and T	12
	Cushman, Wm.....5		16	M F and Oc	12
j	388 Decker, Alonzo....9		16	M F and O	11
j	109 Dignar, John C....9		18	M F and O	11
j	1335 Duguid, Peter....5		19	M F and O	12
j	389 Decker, Clayton...9		16	M F and O	11
	390 Decker, Warren...9		16	M F and Oc	11
	433 Doake, Robert....8		16	M F and Oc	11
j	476 Donaldson, James..7		16	M F and T	11
	519 Drum, P.....6		15	M F and Oc	11
j	520 Dickey, Harris....6		14	M F and T	11

No. on Roll.	Name.	Con.	Lot.	—	P. O.	No. on Roll.	Name.	Con.	Lot.	—	P. O.
j 1241	Fraleigh, Geo.	6	17	}	M F and O 11	j 516	Hetherington, J.	6	16	}	M F and T 11
		5	16			j 616	Hewing, John.	4	16		
j 577	Farncomb, Hy.	5	15,16		M F and O 1	622	Howard, James.	4	16		M F and Oc 12
j 580	Flanigan, Geo. H.	5	15		M F and O 12	1277	Hatch, Fred.	6	18		M F and Oc 12
j 1105	Fish, Norman.	7	16	}	M F and O 11	1275	Hatch, John G.	6	18		M F and O 12
						9	17	1276	Hatch, George.	6	18
j 1175	Flood, Patrick.	7	17,16		M F and O 11	j 1393	Hale, Wm. J.	4	17		M F and O 12
j 1238	Fraleigh, Thomas.	6	17,18		M F and O 11	j 1394	Hayes, John	4	17		M F & O&T 12
j 1209	Fraleigh, W. H.	7	18		M F and O 11	482	Hodgins, F. B.	7	15		M F and Oc 11
1242	Fraleigh, Oscar.	6	17		M F and Oc 11	477	Hawkins, Ed. E.	7	16		M F and Oc 11
j 1366	Foster, John.	5	17		M F and Oc 11	j 667	Henry, Thomas.	4	16		M F and T 12
1243	Fraleigh, Arthur.	6	17		M F and Oc 11	668	Henry, John.	4	16		M F and Oc 12
1244	Fraleigh, Sidney.	6	17		M F and Oc 11	669	Henry, Robert.	4	16		M F and Oc 12
j 1330	Fraleigh, Edgar.	5	17		M F and T 11	478	Hawkins, Fred A.	7	16		M F and Oc 11
1239	Fraleigh, Thos. I.	6	17,18		M F and Oc 11	481	Hodgins, Edgar.	7	15		M F and Oc 11
513	Fair, Rev. H. J.	7	16		M F and Oc 11	668	Hern, Lewis.	4	16		M F and Oc 12
691	Flood, Thomas.	3	16		M F and O 11						
j 631	Geary, John.	4	14	}	M F and O 1	j 1248	Jackson, Homer.	6	18		M F and O 11
						5	13,14	1391	Johnson, Wm.	4	17,18
j 628	Gillson, John.	4	15		M F and O 1						
1247	Gibson, William	6	17		M F and O 11	j 1334	Knapton, Thos.	5	18,19		M F and O 12
1397	Graham, Wm. S.	4	18		M F and Oc 1	j 1368	Knapton, Jonath.	4	18		M F and O 12
j 1305	Gardiner, Andw.	5	17		M F and T 11						
630	Gardiner, John.	4	14		M F and Oc 12	509	Lawrence, Benj.	7	16		M F and O 11
1106	Grocatt, Wm.	9	17		M F and Oc 11						
476	Hawkins, Jacob.	7	16		M F and O 11	512	Martyn, J. B.	7	16		M F and T 11
j 480	Hodgins, James H.	7	15		M F and O 11	623	Murdy, John.	4	16		M F and T 12
370	Humphrey, Thos.	9	15		M F and Oc 11						

No. on Roll.	Name.	Con.	Lot.	—	P. O
j 627	Munro, James.....	4	15	M F and O	12
j 666	Marshall, Jos. H..	4	16	M F and O	1
j 692	Murtagh, Mich....	3	14,15	M F and T	1
j 1203	Morden, John P....	7	17,22	M F and O	11
j 1367	Morkin, Thomas...4	17		M F and T	12
	479_Martin, Wm.....	7	16	M F and Oc	11
	1274 Morden, Edgar N..	6	17	M F and Oc	11
	510 Munce, J. H.....	7	16	M F and Oc	11
	511 Mix, Edwin.....	7	16	M F and T	11
	1400 McEwen, Alex....	4	19	M F and Oc	12
j 411	McFarlane, Jas....	8	15	M F and O	11
	1207 McNab, John.....	7	16,17	M F and O	11
	663 McDougall, Thos..	4	16	M F and O	12
	1331 McComb, Thos....	5	17	M F and O	12
	1332 McComb, Thos., jr.	5	17	M F and Oc	12
	510 McNab, Edward...	7	16	M F and O	11
j 1399	McEwen, Wm.....	4	19	M F and T	12
	412 McFarlane, Geo....	8	14	M F and Oc	11
	431 McFarlane, John...	8	16	M F and Oc	11
	664 McDougall, Jos....	4	16	M F and Oc	12
	507 McNeill, D. G.....	7	16	M F and O	11
	413 McFarlane, Jas....	8	14	M F and Oc	11
	432 McFarlane, Albert.	8	16	M F and Oc	11
	665 McDougall, Wm. S.	4	16	M F and Oc	12
	578 McRoberts, W. H..	5	16	M F and Oc	12
	519 Nelson, Jas.....	6	15	M F and Oc	11
j 1138	Ncedham, Albert .	8	19	M F and T	11
j 582	Newcombe, Simon..	5	15	M F and T	12
	520 Nelson, John	6	15	M F and Oc	11

No. on Roll.	Name.	Con.	Lot.	—	P. O
j 688	Oke, Charles.....	3	16	M F and O	1
	689 Oke, Wm.	3	16	M F and Oc	1
	690 Oke, Richard.....	3	16	M F and Oc	1
j 674	O'Hagan, Chas....	4	14	M F and T	1
	673 O'Hagan, Patrick ..	4	14	M F and Oc	12
	673 O'Hagan, Dominick	4	14	M F and Oc	12
	673 O'Hagan, Hugh....	4	14	M F and Oc	12
	j 540 Powell, Leonard...	6	14	M F and O	11
j 1091	Prudham, James...9	19		M F and T	11
j 1249	Peters, James.....	6	19	M F and O	11
	1250 Peters, Edwin....	6	19	M F and Oc	11
j 1108	Patterson, Jos. H..	9	19	M F and O	16
	1107 Post, Arthur.....	9	18	M F and T	11
	617 Ramsay, Hamilton.	4	16	M F and O	12
j 483	Sifton, Alfred T....	6,7	14	M F and O	11
j 619	Swarts, Crowell....	4	16	M F and O	12
j 673	Scandrett, Isaac...4	15		M F and O	12
	1176 Shobbrook, Rich'd.	7	18	M F and O	11
j 1211	Sifton, Jabez W...7	19		M F and O	11
	1201 Sifton, Wm.....	7	17,18	M F and Oc	11
j 1202	Swarts, James.....	7	17	M F and O	11
	1303 Sifton, Chas, W...	5	17	M F and O	12
	691 Sloman, John.....	3	16	M F and T	11

No. on Roll.	Name.	Con.	Lot.	—	P. O.
j 1392	Shepherd, John	4	17	M F and O	12
	1206 Smith, Chas. E.	7	17	M F and O	11
j 1304	Sifton, Charles	5	17	M F and O	12
j 558	Sinker, John	5	16	M F and O	12
j 1210	Sifton, Joseph H.	$\left. \begin{array}{l} 6 \ 19, 20 \\ 7 \ 19 \end{array} \right\}$		O } M F and Oe }	11
1087	Thomas, Joseph	9	17	M F and Oe	11
434	Talbot, T. H.	$\left. \begin{array}{l} 7 \ 14, 15 \\ 7, 8 \ 16 \end{array} \right\}$		M F and O	11
583	Thorn, Wm.	5	14	M F and O	12
620	Tancock, James	4	16	M F and O	12
621	Tancock, Jas. A.	4	16	M F and Oe	12
675	Teasdale, George	4	14	M F and O	1
j 1086	Tier, James	9	17	M F and O	11
1307	Turner, Wm.	5	17	M F and O	12
j 1390	Tackaberry, R.	4	17, 18	M F and O	12
435	Talbot, Edw. M.	7, 8	16	M F and Oe	11
436	Talbot, Wm. Jno.	7, 8	16	M F and Oe	11
437	Talbot, T. H., jr.	7, 8	16	M F and Oe	11
438	Talbot, Benj.	7, 8	16	M F and Oe	11
j 1333	Turner, Harry	5	18	M F and T	12
439	Talbot, Freeman	7, 8	16	M F and Oe	11
440	Talbot, C.	7, 8	16	M F and Oe	11
j 521	Teals, John	6	14	M F and T	11
j 508	Wyatt, W. H.	7	16, 17	M F and O	11
j 515	Westlake, Walter	6	16	M F and O	11
j 539	Walker, Geo. L.	6	16	M F and O	11
558	Webb, Herbert Jno.	5	15	M F and Oe	12
559	Webb, Edg'r Henry	5	15	M F and Oe	12
672	Wilson, Wm. Jas.	4	16	M F and Oe	12

No. on Roll.	Name.	Con.	Lot.	—	P. O.
j 544	Webb, John	6, 5	15	M F and O	12
1240	Walker, Robert	6	17, 18	M F and Oe	11
626	Warren, Jesse	4	15	M F and O	12
j 440	Wood, Henry	8	15	M F and T	11
687	Williams, William	3	16	M F and Oe	
j 1090	Wilkins, Leonard	9	18	M F and T	11
j 1366	Young, Hugh	4	17, 18	M F and O	12

PART 2.—Persons Entitled to Vote at Municipal Elections only :

512	Abray, John	7	16	O	11
1394	Breen, Mrs	4	17	O	
674	Bradshaw, Mrs.	4	14	O	
1330	Balkwill, John	5	17	O	
514	Collins, Edward	6	16	O	11
1308	Chapman, Ephr'm	5	18	O	
1245	Crawley, Mrs.	6	17	O	
1395	Clarke, W. W.	4	18	O	
1204	Carrothers, Robert	7	17	O	
1398	Dewar, Mrs.	4	19	O	1
581	Downing, Frank	5	15	O	

No. on Roll.	Name.	Con.	Lot.	—	P. O.
1246	Elliott, Mrs.	6	17	O	11
518	Farrell, Mrs.	6	15	O	11
1396	Graham, Wm.	4	18	O	1
622	Howard, Abigail.	4	16	O	
692	Hellmuth, I.	3	14,15	O	
1333	Hooper, Wm.	5	18	O	
1367	Hooper, Mrs.	4	17	O	
539	Harris, Stewart.	6	15	O	1
687	Houseman, John.	3	16	O	1
579	Heighway, Mrs. T.	5	16	O	12
618	Jackson, Mrs.	4	16	O	12
1394	Jeffreys, Arthur.	4	17	O	
1203	Morden, John P.	7	17	O	
1274	Morden, Mrs. D.	6	17	O	11
432	Mitcheltree, Joseph.	8	16	O	1
624	Marsh, James.	4	16	O	

No. on Roll.	Name.	Con.	Lot.	—	P. O.
412	McFarlane, Mrs. R.	8	14	O	11
432	McFarlane, Mrs. R.	8	16	O	11
601	McMartin, Mrs.	4	16	O	12
613	McMartin, James.	4	16	O	1
614	McMartin, John.	4	16	O	1
615	McMartin, Dunean.	4	16	O	
1208	Nixon, Mrs. James.	7	18	O	11
1106	Needhan, Albert.	9	18	O	11
512	Orr, John.	7	16	O	
672	Priddis, George.	4	16	O	1
672	Priddis, James.	4	16	O	1
1452	Perrin, D. S.	3	18,19	O	1
622	Robins, John.	4	16	O	
1200	Sifton, Mrs.	7	17,18	O	11
1176	Stoneman, John.	7	19	O	
693	Williams, N. S.	3	13,14	O	1

PART 3--Persons Entitled to Vote at Elections to the Legislative Assembly only:

1088 Oliver, Walter. M F

Polling Sub-Division No. 14.

Is bounded on the north by Biddulph, on the east by the side road between Lots 12 and 13, on the south by the 10th Concession line, and on the west by the line between Lots 19 and 20 in the 10th and south half 11th Concessions; in north half Concession 11, south half Concession 12, north half Concession 13, and Concessions 14, 15 and 16 by the side road between Lots 20 and 21, and in the north half of Concession 12 and south half Concession 13 by the line between Lots 21 and 22. Polling Place—Birr.

PART 1—Persons entitled to vote at both Municipal Elections and Elections to the Legislative Assembly:

No. on Roll	Name.	Con.	Lot.	—	P. O.
	66 Crunnican, John	15	16	M F and Oc	9
j 196	Colman, Wm.	12	16	M F and O	10
	259 Corsaut, John	11	13, 14	M F and O	5
j 226	Corsaut, Jno. jr.	12	13	M F and O	5
	260 Corsaut, Henry	11	13, 14	M F and Oc	5
j 847	Armstrong, Thos.	13	14, 17	M F and T	10
	156 Armstrong, John	13	15, 16	M F and O	10
	157 Armstrong, James	13	15, 16	M F and Oc	10
j 1065	Bycroft, George	10	18	M F and T	11
	Brumwell, J'a'b.	$\left. \begin{array}{l} 13 \ 15, 16 \\ 14 \ 16 \end{array} \right\}$		Oc	10
	918 Bell, John C.	12	18	M F and Oc	10
	258 Bowes, Fred Geo.	11	14	M F and Oc	10
	945 Blackall, Walter	11	20	M F and O	10
j 917	Bell, James	12	18	M F and O	10
j 257	Bowes, Joseph	$\left. \begin{array}{l} 11 \ 14 \\ 12 \ 14 \end{array} \right\}$		M F and O	10
	2 Benn, William	16	16	M F and O	9
j 198	Burr, Alex.	12	16	M F and T	10
j 939	Boulton, C. H.	11	17, 18	M F and O	10
	940 Boulton, Geo. C.	11	17, 18	M F and O	10
	195 Brown, Alex.	12	16	M F and Oc	10
	919 Bell, Duncan C.	12	18	M F and Oc	10
j 1	Creighton, Thos.	16	16	M F and O	9
	65 Crunnican, Mich'l.	15	16, 17	M F and O	9
	66 Crunnican, John	15	16	M F and Oc	9
j 197	Campbell, Jno. F.	12	16	M F and O	10
j 879	Cohon, G. A.	$\left. \begin{array}{l} 12 \ 18 \\ 13 \ 17 \end{array} \right\}$		M F and O	10
	67 Crunnican, Chas.	15	16	M F and Oc	9
	201 Dann, George	12	13	M F and O	10
	350 DeHart, Nicholas	10	16	M F and T	11
	352 Dickey, Harris	10	13	M F and Oc	11
j 200	Elliott, Lewis	12	14	M F and O	10
j 317	Elliott, Archib'd.	11	14	M F and O	10
	811 Edwards, Thomas	14	18	M F and Oc	10

No. on Roll.	Name.	Con.	Lot.	—	P. O.	No. on Roll.	Name.	Con.	Lot.	—	P. O.	No. on Roll.
j 39	Flood, Daniel	15	16	M F and O	9	916	Hughes, Philo	12	17	M F and O	10	220
222	Fraser, John	12	15,14	M F and O	10	j 971	Hughes, J. C. P.	11	18	M F and O	24	878
223	Fraser, William	12	15	M F and O	10	j 172	Henderson, Jas	13	15	M F and O	10	j 969
224	Fraser, John, jr.	12	15	M F and O	10	349	Hodgins, Albert E.	10	16	M F and O	11	6
j 261	Ferguson, Edward	11	13	M F and O	5							j 221
j 808	Ferguson, Jos. W.	14	17,18	M F and O	10	j 132	Jones, William	14	14,15	M F and T	10	970
806	Ferguson, Pearce	14	17	M F and O	10							
j 810	Ferguson, Angus	14	18	M F and O	10	920	Kennedy, H. B.	12	20,21	M F and O	10	j 1004
j 1064	Flood, Dennis	10	18,19	M F and O	11	921	Kennedy, H. jr.	12	20,21	M F and O	10	159
40	Flood, W. John	15	16	M F and O	9	j 881	Kestle, Albert E.	12	21	M F and T	10	737
218	Ferguson, A. G.	12	16	M F and O	10	922	Kennedy, Geo. W.	12	20,21	M F and O	10	906
225	Fraser, Charles	12	15	M F and O	10							j 891
41	Flood, Daniel, jr.	15	16	M F and O	9	j 316	Lang, Charles	11	14,15	M F and O	10	j 697
131	Fenwick, A.	14	16	M F and O	10	871	Lambourn, Job	12	17	M F and O	10	j 700
						872	Lambourn, Rich'd.	12	17	M F and O	10	j 701
735	Guest, Walter	15	17	M F and O	9	874	Linden, Samuel	12	17	M F and O	10	158
252	Goulding, Chas.	11	16	M F and O	10	873	Lambourn, John	12	17	M F and O	10	j 892
j 734	Guest, John	15	17,19	M F and O	9	334	Little, Rev. Jas	10	16	M F and O	10	j 789
j 887	Gilbank, Wm. T.	13	{ 16 17 }	M F and O	10	870	Lambourn, Leon'd.	12	17	M F and T	10	j 790
253	Goulding, Ed. T.	11	16	M F and O	10	193	Lumsden, Samuel	12	16	M F and O	10	j 105
254	Goulding, Wm.	11	16	M F and O	10	875	Linden, Abram	12	17	M F and O	10	
885	Garbutt, Rev. Mr.	13	17	M F and O	10	876	Linden, Joseph	12	17	M F and O	10	
						j 9	Lyons, John	16	13	M F and T	9	
j	Hobbs, R. M.	14	{ 13,17,18 14 17 12,16,17 }	M F & O	10	72	Marshall, Joseph	15	13	M F and O	30	
j 348	Hodgins, John	10	{ 17 M F and T 10 16 M F and O }	11	j 102	Marshall, Wm. J.	14	16	M F and O	10	941	
j 828	Hodgins, Wm. C.	14	20	M F and O	39	103	Marshall, Matt	14	16	M F and O	10	j 699
849	Hodgins, Wm.	13	20	M F and O	39	j 104	Maxwell, Thos. A.	14	15	M F and O	10	
j 880	Haskett, Jas S.	12	20	M F and O	10	3	Murray, Robert	16	15	M F and T	9	
						4	Murray, Joseph	16	15	M F and O	9	
						73	Marshall, Joseph jr.	15	13	M F and O	30	

	No. on Roll.	Name.	Con.	Lot.	P.O.
O 10	220	Maxwell, Thomas	12	16	M F and Oe 10
O 24	878	Morrison, Geo.	12	17	M F and T 10
O 10	j 969	Morgan, Richard	11	17	M F and O 10
Oe 11	6	Middleton, J. W.	16	14	M F and Oe 9
	j 221	Maxwell, John G.	12	16	M F and O 10
T 10	970	Morgan, Edward T.	11	17	M F and Oe 10
O 10	j1004	McNaughton, Pet.	10	17	M F and O 11
Oe 10	159	McNair, Andrew	13	13	M F and Oe 10
T 10	737	McComb, George	15	18	M F and O 9
Oe 10	906	McDonald, Jas.	13	21	M F and O 10
	j 891	McDonald, Arch.	13	19	M F and T 10
	j 697	McLean, Phenix	16	17	M F and O 9
O 10	j 700	McIlhargey, Zach.	16	18	M F and O 9
O 10	j 701	McIlhargey, John	16	19	M F and O 9
Oe 10	158	McNair, David	13	14	M F and Oe 10
O 10	j 892	McDonald, Jas. jr.	13	19	M F and T 10
Oe 10	j 789	O'Neil, Alfred	{ 14 19	M F and Oe	} 10
			{ 15 18	M F and O	
O 10	j 790	O'Neil, Artemas	15	19	M F and O 10
Oe 10	j 105	O'Neil, Arthur	14	14	M F and O 10
T 9					
O 30					
O 10	941	Patrick, Wm.	{ 11 19	M F and O	} 10
			{ 12 19		
Oe 10	j 699	Phinn, Geo. E.	16	17	M F and O 9

	No. on Roll.	Name.	Con.	Lot.	P.O.
	j 7	Ryan, Nathaniel	16	14	M F and O 9
	j 74	Rowell, Chris.	15	13	M F and O 39
	331	Robson, James	{ 11 13	M F & O	} 10
			{ 10 13,16		
	332	Robson, Robt. R.	10	16	M F and Oe 10
	942	Ryland, Geo. F.	{ 12 19	O	} 10
			{ 11 20	M F and O	
	943	Ryland, John	11	20	M F and Oe 10
	333	Robson, James L.	10	16	M F and Oe 10
	944	Ryland, Charles	11	20	M F and Oe 10
	43	Stewart, Wm.	{ 16 13	M F and O	} 9
			{ 15 14		
	44	Stewart, Geo. A.	15	14	M F and Oe 9
	j 106	Scott, Francis J.	14	13	M F and O 10
	j 199	Sinclair, James	{ 12 15	M F and O	} 10
			{ 13 13		
	j 256	Stephens, Wm.	11	15	M F and O 10
	825	Shoebottom, T. C.	14	19	M F and O 39
	j 791	Shoebottom, J. D.	15	20	M F and O 39
	j 827	Shoebottom, Jos.	14	20	M F and O 39
	45	Stewart, Thos. G.	15	14	M F and Oe 9
	826	Shoebottom, Hy.	14	19	M F and Oe 39
	886	Shoff, John C.	13	17	M F and Oe 10
	j 42	Stanley, N. J.	15	15	M F and O 9
	738	Thompson, John	15	20	M F and O 9
	j 848	Tenent, John	13	19	M F and O 10
	739	Thompson, Thos.	15	20	M F and Oe 9
	j 702	Thompson, Chas.	16	20	M F and T 9
	703	Thompson, Wm.	16	20	M F and T 9

No. on Roll.	Name.	Con.	Lot.	—	P. O.	No. on Roll.	Name.	Con.	Lot.	—	P. O.
j 46	Walden, F. H.	15	13	M F and O	9	316	Goulding, Charles.	11	16		O 10
j 8	Walden, Alf. E.	15,16	13	M F and O	9						
j 68	Weir, Samuel.	15	15	M F and O	10	847	Hodgins, John R.	13	18	T	39
j 69	Weir, John.	15	15	M F and O	10	881	Hodgins, John S.	12	21		O
j 70	Wilkin, Alex.	15	14	M F and O	10	197	Hobbs, R. M.	{ 12 16 } { 14 17 }			O 10
j 71	Wilkin, John	15	14	M F and O	10	905	Haskett, John.	13	20		O
j 173	White, Richard.	13	14	M F and O	10						
j 824	Wilson, Alfred.	14	18	M F and O	10	847	Logan, John.	13	18		O
889	Wilson, Rev. Robt.	13	17,18	M F and Oe	10						
736	Warner, I.	15	17	M F and Oe	9	5	Middleton, Mrs.	16	14		O 9
j 133	Williams, Andrew.	14	13,14	M F and T	10	172	Monaghan, Mrs. G.	13	16		O
219	Wright, Harry W.	12	16	M F and T	10						
876	Wright, H.	12	17	M F and T	10	158	McNair, Mrs.	13	13,14		O 10
j 890	Williams, John.	13	17,18	M F and T	10	334	McNaughton, Wm.	10	15		O
PART 2--Persons Entitled to Vote at Municipal Elections only:						824	McMahen, Mrs.	13,14	17		O
129	Brunwell, Robt.	{ 13 15,16 } { 14 16 }			O 10	1004	McNaughton, Jas.	10	17		O
9	Boyne, George.	16	13		O 6	702	McBeth Lawyer.	16	20		O
194	Brown, Mrs.	12	16		O 10	788	O'Neill, James	{ 14 19 } { 15 18 }			O 27
891	Brownlee, Agnes.	13	19		O	789	Patrick, Joseph.	15	19		O 24
891	Brownlee, Ellen.	13	19		O	198	Rowell, Arthur.	12	16		O 1
698	Brabazon, Robert.	16	17		O 9						
3	Cole, Mrs.	16	15		O						
351	Donaldson, Wm.	10	13		O 1						
4	Donnelly, James.	16	15		O						
201	Dann, David.	12	13		O 10						

POLLING SUB-DIVISION NO. 14.

73

No. on Roll.	Name.	Con.	Lot.	P.O.
886	Shoff, Mrs.	13	17	O
107	Scott, Joseph L.	14	13	O 10
255	Stephens, Chas	11	15	O 1
2	Tennent, John	16	16	O 10
132	Willis, Mrs.	14	14,15	O

PART 3.--Persons Entitled to Vote at Elections to the Legislative Assembly only.

No. on Roll.	Name.	Con.	Lot.	P.O.
733	Trothen, Robert	15	17	M F 9

P.O
O 10
T 39
O
O 10
O
O 9
O
O 10
O
O
O
O
O 27
O 24
O 1

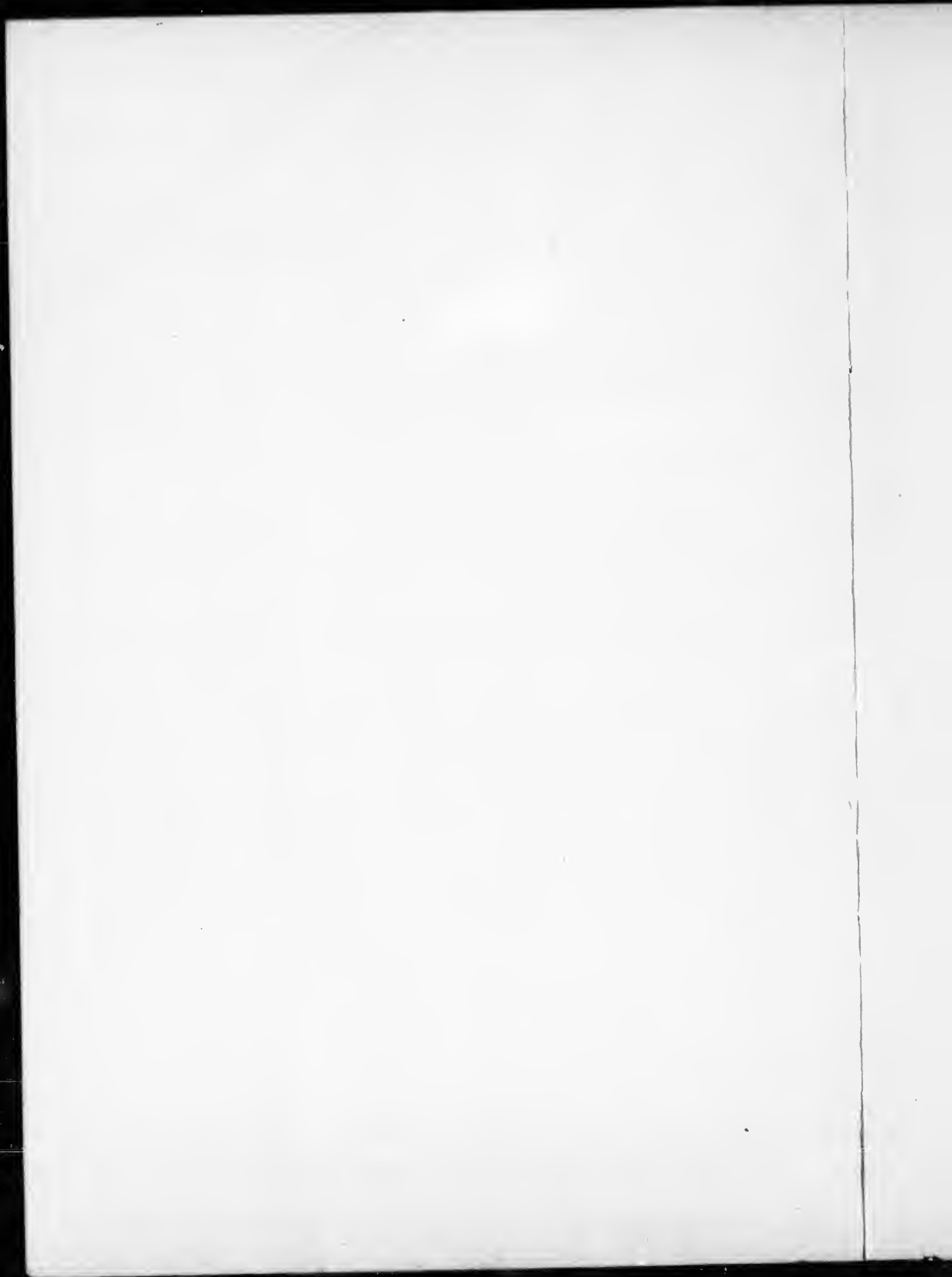

I, James Grant, clerk of the Municipality of the Township of London, in the County of Middlesex, do hereby certify that parts one and three of the foregoing list constitute a correct list for the year 1896 of all persons appearing by the last Revised Assessment Roll of the said Municipality to be entitled to vote at Elections for Members of the Legislative Assembly; and that parts one and two constitute a correct list for said year of all persons appearing by the said Roll to be entitled to vote at Municipal Elections in said Municipality; and I hereby call upon all electors to examine the said list, and if any omissions or other errors are perceived therein, to take immediate proceedings to have the said errors corrected according to law.

JAMES GRANT,

Clerk of the Municipality of the Township of London.

Dated this 6th day of August, 1896.

Number of Jurors—(882) Eight hundred and eighty-two.

