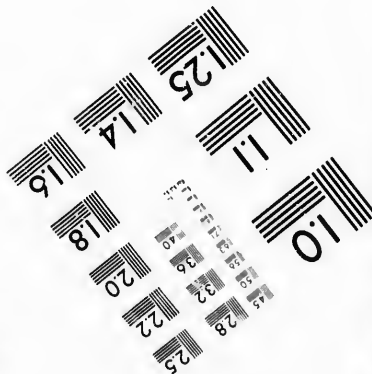
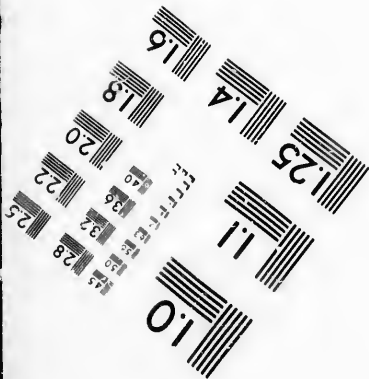
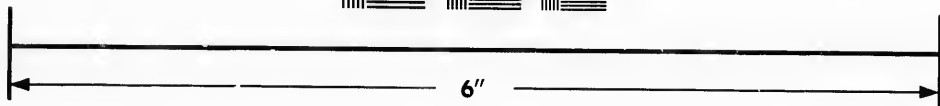
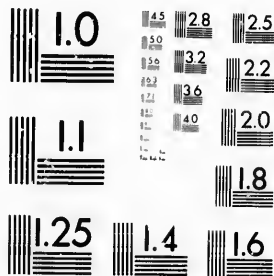

**IMAGE EVALUATION
TEST TARGET (MT-3)**



**Photographic
Sciences
Corporation**

23 WEST MAIN STREET
WEBSTER, N.Y. 14580
(716) 872-4503

**CIHM/ICMH
Microfiche
Series.**

**CIHM/ICMH
Collection de
microfiches.**



Canadian Institute for Historical Microreproductions / Institut canadien de microreproductions historiques

© 1986

Technical and Bibliographic Notes/Notes techniques et bibliographiques

The Institute has attempted to obtain the best original copy available for filming. Features of this copy which may be bibliographically unique, which may alter any of the images in the reproduction, or which may significantly change the usual method of filming, are checked below.

L'Institut a microfilmé le meilleur exemplaire qu'il lui a été possible de se procurer. Les détails de cet exemplaire qui sont peut-être uniques du point de vue bibliographique, qui peuvent modifier une image reproduite, ou qui peuvent exiger une modification dans la méthode normale de filmage sont indiqués ci-dessous.

- | | |
|--|--|
| <input type="checkbox"/> Coloured covers/
Couverture de couleur | <input type="checkbox"/> Coloured pages/
Pages de couleur |
| <input type="checkbox"/> Covers damaged/
Couverture endommagée | <input type="checkbox"/> Pages damaged/
Pages endommagées |
| <input type="checkbox"/> Covers restored and/or laminated/
Couverture restaurée et/ou pelliculée | <input type="checkbox"/> Pages restored and/or laminated/
Pages restaurées et/ou pelliculées |
| <input type="checkbox"/> Cover title missing/
Le titre de couverture manque | <input checked="" type="checkbox"/> Pages discoloured, stained or foxed/
Pages décolorées, tachetées ou piquées |
| <input type="checkbox"/> Coloured maps/
Cartes géographiques en couleur | <input type="checkbox"/> Pages detached/
Pages détachées |
| <input type="checkbox"/> Coloured ink (i.e. other than blue or black)/
Encre de couleur (i.e. autre que bleue ou noire) | <input checked="" type="checkbox"/> Showthrough/
Transparence |
| <input type="checkbox"/> Coloured plates and/or illustrations/
Planches et/ou illustrations en couleur | <input type="checkbox"/> Quality of print varies/
Qualité inégale de l'impression |
| <input type="checkbox"/> Bound with other material/
Relié avec d'autres documents | <input type="checkbox"/> Includes supplementary material/
Comprend du matériel supplémentaire |
| <input type="checkbox"/> Tight binding may cause shadows or distortion
along interior margin/
La reliure serrée peut causer de l'ombre ou de la
distorsion le long de la marge intérieure | <input type="checkbox"/> Only edition available/
Seule édition disponible |
| <input type="checkbox"/> Blank leaves added during restoration may
appear within the text. Whenever possible, these
have been omitted from filming/
Il se peut que certaines pages blanches ajoutées
lors d'une restauration apparaissent dans le texte,
mais, lorsque cela était possible, ces pages n'ont
pas été filmées. | <input type="checkbox"/> Pages wholly or partially obscured by errata
slips, tissues, etc., have been refilmed to
ensure the best possible image/
Les pages totalement ou partiellement
obscurcies par un feuillet d'errata, une pelure,
etc., ont été filmées à nouveau de façon à
obtenir la meilleure image possible. |
| <input type="checkbox"/> Additional comments:/
Commentaires supplémentaires: | |

This item is filmed at the reduction ratio checked below/
Ce document est filmé au taux de réduction indiqué ci-dessous.

10X	12X	14X	16X	18X	20X	22X	24X	26X	28X	30X	32X
						✓					

The copy filmed here has been reproduced thanks to the generosity of:

Archives of Ontario
Toronto

The images appearing here are the best quality possible considering the condition and legibility of the original copy and in keeping with the filming contract specifications.

Original copies in printed paper covers are filmed beginning with the front cover and ending on the last page with a printed or illustrated impression, or the back cover when appropriate. All other original copies are filmed beginning on the first page with a printed or illustrated impression, and ending on the last page with a printed or illustrated impression.

The last recorded frame on each microfiche shall contain the symbol \rightarrow (meaning "CONTINUED"), or the symbol ∇ (meaning "END"), whichever applies.

Maps, plates, charts, etc., may be filmed at different reduction ratios. Those too large to be entirely included in one exposure are filmed beginning in the upper left hand corner, left to right and top to bottom, as many frames as required. The following diagrams illustrate the method:

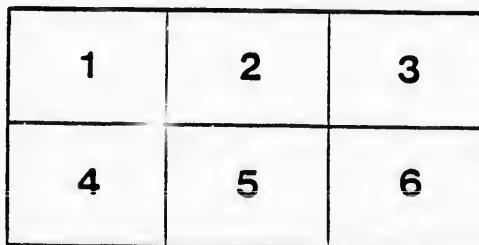
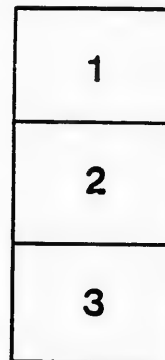

L'exemplaire filmé fut reproduit grâce à la générosité de:

Archives of Ontario
Toronto

Les images suivantes ont été reproduites avec le plus grand soin, compte tenu de la condition et de la netteté de l'exemplaire filmé, et en conformité avec les conditions du contrat de filmage.

Les exemplaires originaux dont la couverture en papier est imprimée sont filmés en commençant par le premier plat et en terminant soit par la dernière page qui comporte une empreinte d'impression ou d'illustration, soit par le second plat, selon le cas. Tous les autres exemplaires originaux sont filmés en commençant par la première page qui comporte une empreinte d'impression ou d'illustration et en terminant par la dernière page qui comporte une telle empreinte.

Un des symboles suivants apparaîtra sur la dernière image de chaque microfiche, selon le cas: le symbole \rightarrow signifie "A SUIVRE", le symbole ∇ signifie "FIN".

Les cartes, planches, tableaux, etc., peuvent être filmés à des taux de réduction différents. Lorsque le document est trop grand pour être reproduit en un seul cliché, il est filmé à partir de l'angle supérieur gauche, de gauche à droite, et de haut en bas, en prenant le nombre d'images nécessaire. Les diagrammes suivants illustrent la méthode.

Recd 8th Aug, 84

VOTERS' LIST--1884.



THE MUNICIPALITY OF

East Wawanosh,

COUNTY OF HURON.

List of persons entitled to vote at Municipal Elections,

—AND—

ELECTIONS TO THE LEGISLATIVE ASSEMBLY.

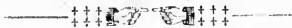

Sub-Section of Section 2, of the Act to Consolidate and Amend the Law Respecting Voters' List.



4.—The Sheriff shall, immediately upon receipt of his copies, cause one of them to be posted up in a conspicuous place in the Court House; the Clerk of the Peace, upon receipt of his copies, shall cause one of them to be posted in a conspicuous place in his office; every Public or Seperate School Head Master or Mistress shall in like manner put up one on the door of the School House; and every Postmaster shall post up one of his copies in his Post Office.
—39 V., C. 11, S. 3, S. S. 2.



J. T. MITCHELL, BOOK AND JOB PRINTER, VIDETTE OFFICE, WINGHAM.

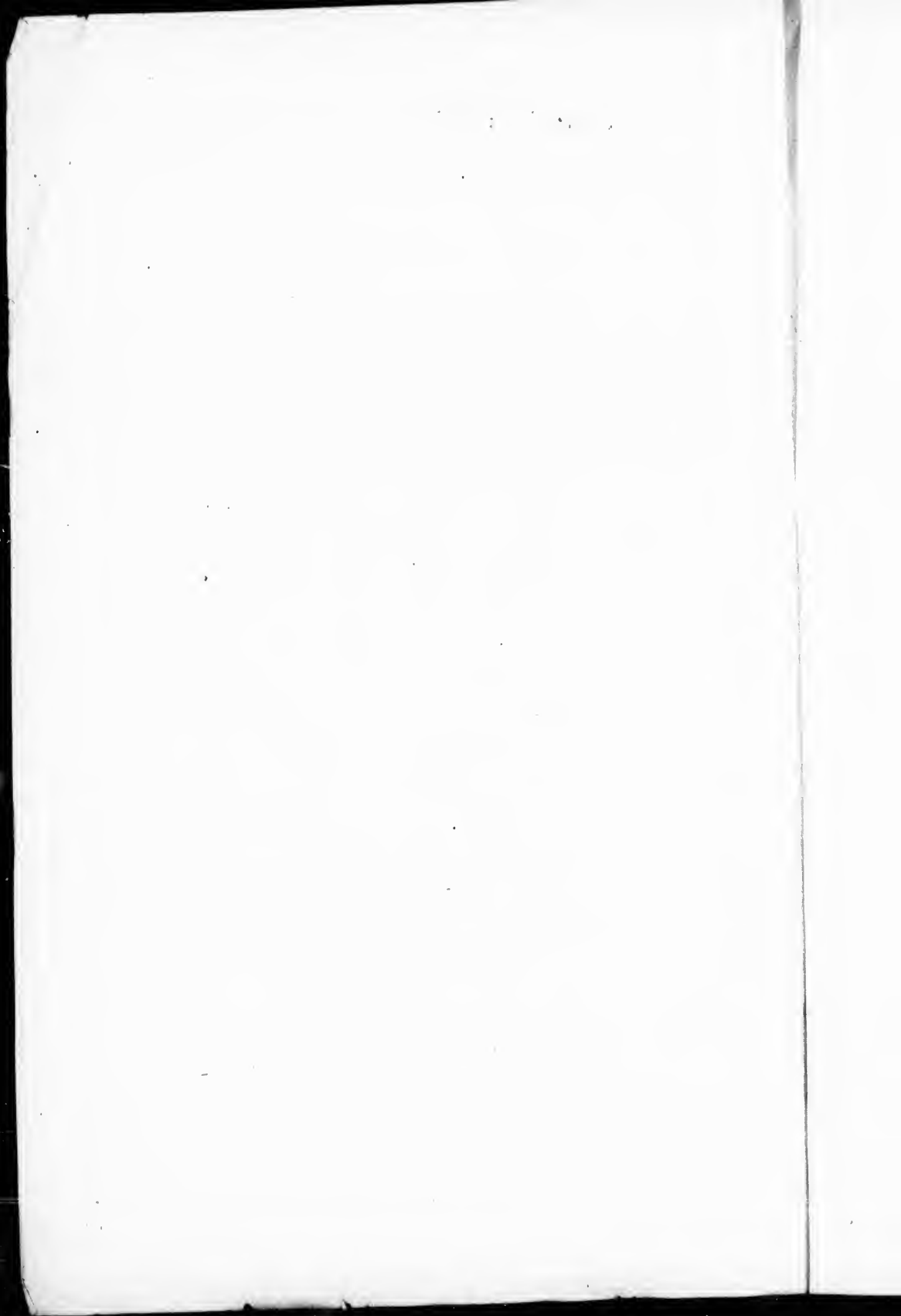



VOTERS' LIST--1884

MUNICIPALITY OF EAST WAWANOSH.

SCHEDULE OF POST OFFICES:

- 1.—*Auburn.* 2.—*Blyth.* 3.—*Belgrave.* 4.—*Fordyce.*
 5.—*Marnoch.* 6.—*Whitechurch.* 7.—*Wingham.* 8.—*Westfield.*

Part 1.—Persons entitled to vote at both Municipal Elections, and Elections to the Legislative assembly.

Polling Subdivision No. 1.—Comprising all the Lots in Concessions 1, 2, 3 and 4.

NO. ON ROLL.	JUROR.	NAME.	LOT.	CON. OR STREET.	P. O. ADDRESS.
45	J	A rmstrong P. John	N hf 31	2 Owner	1
48	J	Anderson Thomas	S hf 32	2 Owner	1
49		Anderson Simon	S hf 32	2 Farmers Son	1
89	J	Armstrong C. Richard	W hf 32	3 Tenant	1
130	J	Auld Andrew	S hf 31	4 Ownr	8
143		Auld W. James	37	4 Owner	2
32	J	B radnock John	E hf 39	1 Owner	2
33	J	Beamish James Sr	W hf 40	1 Owner	2
34		Beamish Jas Jr	W hf 40	1 Farmers Son	2
41	J	Brown William	29	2 Owner	2
50		Brown James	33	2 Owner	2
51		Burchill Albert	33	2 Teacher	2
54	J	Blackbrough John Sr	35	2 Owner	2
55		Blackbrough John A Jr	35	2 Farmers Son	2
76		Boyd Moore	U pt 42	2 Owner	2
77		Boyd John	C pt 42	2 Farmers Son	2
84	J	Brown Thomas	30	3 Owner	1
127		Buchanan Robert Sr	N hf 30	4 Owner	8
128		Buchanan Robert Jr	N hf 30	4 Farmers Son	8
3	J	C assiday Thomas	E hf 28	4 Owner	1
27	J	Cowan John Jr	N hf W hf 38	1 Owner	2
28	J	Cowan Isaac	S hf W hf 38	1 Owner	2
75	J	Colles Thomas	N hf N hf 42	2 Owner	2
86	J	Carter Samson	S hf N hf 31	3 Owner	1
87		Carrol John	S hf 31	3 Owner	1
88		Carrol N. John	S hf 31	3 Farmers Son	1
119		Clegg John	N hf S hf 42	3 Owner	2
135		Cook John	N E pt 33	4 Owner	8
140	J	Coventry William	E hf 35	4 Owner	8

POLLING SUB DIVISION NO. 1.

No.

No. ON ROLL.

AGE ON LIST.

NAME.

POLLING DIVISION

PART OF LIST.

PROPERTY.

JUDGMENT.

43	J Dobie Wm Sr	E hf 30	2	Owner	2
47	J Dobie Wm Jr	N hf 32	2	Owner	2
104	J Dey Alexander	S hf N hf 37	3	Owner	2
150	Dingwall Alex Sr	S hf 41	4	Owner	2
151	Dingwall Alex Jr	S hf 41	4	Farmers Son	2
23	J Eggart August	pt 36 and 37	1	Owner	1
145	Ellis Jason	E hf 38	4	Owner	2
146	Ellis J Edward	E hf 38	4	Farmers Son	2
10	J Govier Henry	E hf 30	1	Occupant	1
11	Govier John	E hf 30	1	Owner	1
110	J Gibson George	S hf 40	3	Owner	2
111	Gibson Robert	S hf 40	3	Farmers Son	2
141	Greenwood William	W hf 36	4	Tenant	8
38	H Moore Thomas	S hf 28	2	Owner	1
39	Moore John	S hf 28	2	Farmers Son	1
61	Henderson Alexander	N hf 37	2	Owner	12
62	Henderson George	N hf 37	2	Farmers Son	12
63	Henderson Robert	N hf 37	2	Farmers Son	12
79	J Hickingbottom James	N hf 28	3	Owner	2
97	Hill William	N W qr 34	3	Owner	12
139	Houghton Adam	S E pt 34	4	Owner	2
142	Haulahan Patrick	E hf 36	4	Owner	12
31	J Jacobs H Albert	W hf 39	1	Owner	12
35	J Jenkins Giles	E hf 40	1	Tenant	12
36	Jenkins Wm	E hf 40	1	Owner	12
52	J Johnston Robert	34	2	Tenant	12
125	J Johnston Nathaniel	S hf 29	4	Owner	6
129	J Johnston Joseph	S hf 30	4	Tenant	8
134	J Jackson Joseph	pt 33	4	Owner	2
149	J Johnston John	S hf 40	4	Owner	12
14	J King William	32 & c	1	Owner	4
15	King George	32 & c	1	Farmers Son	4
16	King Andrew	32 & c	1	Farmers Son	4
18	J King W. John	S hf 34	4	Owner	1
24	J Kehua William	pt 36	1	Owner	2
92	J Kernick Wm. Senior	N hf 33	3	Owner	4
93	Kernick C Wm Jun	N hf 33	3	Farmers Son	1
94	Kernick John	N hf 33	3	Farmers Son	1
120	Krauling George	S hf S hf 42	3	Owner	2
17	J Lawler Henry	W hf 33	1	Owner	1
9	J Marshall Samuel	W hf 30	1	Owner	1
12	J McGee James	W hf 31	1	Owner	1
25	Mains James	S hf E hf 36	1	Tenant	2
40	J Moore Hugh	N hf 28	2	Owner	1
64	J McGowan James	S hf 38 & 39	2	Owner	2
65	J McGowan George	N hf 38 & 39	2	Owner	2
66	McGowan Robert	N hf 38 & 39	2	Farmers Son	2
67	McGowan Robert	N hf 40	2	Owner	2
80	J Mutch Robert	S hf 28	3	Owner	1
81	Mutch James	S hf 28	3	Farmers Son	1
83	J McShanick John	E hf 29	3	Owner	1
85	J McVittie Moses	N hf N hf 31	3	Owner	1
106	J McGowan Walter	S hf 38 & 39	3	Owner	2
107	McGowan C Robt	S hf 38 & 39	3	Farmers Son	2
108	J McGowan Gregor	N hf 38 & 39	3	Owner	2
109	McGowan B Robert	N hf 38 & 39	3	Farmers Son	2
112	McGill James	N hf 40	3	Owner	2
113	J McGill David	N hf 40	3	Owner	2
118	J Masters Ira	N hf S hf 42	3	Tenant	2
122	Mitchell R. Thos	N W pt 28	4	Owner	8
124	J McLarty William	N E qr 28	4	Owner	8

POLLING SUB DIVISION NO. 1.

No.
 No. on Roll.
 PAGE ON LIST.
 NAME.
 POLLING DIVISION
 PART OF LIST.
 PROPERTY.
 JUDGMENT.

131	J McDowall Edward	W hf 32	4	Owner	8
136	J Mitchell John	W hf 34	4	Owner	8
144	J McDonald William	W hf 38	4	Owner	2
13	Peffeffer Conrad	E hf 31	1	Owner	1
19	Platzer John	Pt 34	1	Owner	1
46	J Potter Thomas	N hf 32	2	Tenant	2
56	Parker James	63	2	Tenant	2
57	J Parker Alexander	36	2	Tenant	2
58	J Parker Alonzo	36	2	Tenant	2
60	J Patterson Alexander	S hf 37	2	Owner	2
68	J Potter James	S hf 40 &c	2	Owner	2
69	Potter Wallace	S hf 40 &c	2	Farmers Son	2
70	Potter John	S hf 40 &c	2	Farmers Son	2
82	J Patterson Donald	W hf 29	3	Owner	1
123	J Parks Jeremiah	S E qr 28	4	Owner	8
105	J Quinn George	S hf 37	3	Owner	2
26	Raney Thomas	S hf E hf 36	1	Owner	2
71	J Ross John	W hf 41	2	Tenant	2
72	Ross William	W hf 41	2	Owner	2
98	J Robertson William	S W qr 34	3	Tenant	1
114	J Ross Hugh	41	3	Owner	2
115	Ross John	41	3	Farmers Son	2
117	Raney Thomas	N E part 42	3	Owner	2
121	J Ramsey Robert	W part 28	4	Owner	8
147	J Ross Thomas	N hf 39 and 40	4	Owner	2
4	J Sturdy John	W hf 29	1	Owner	1
5	Sturdy Henry	W hf 29	1	Farmers Son	1
6	Sturdy William	W hf 29	1	Farmers Son	1
7	Sturdy George	W hf 29	1	Farmers Son	1
29	J Somers Robert	E hf 38	1	Owner	2
30	J Somers James	E hf 38	1	Owner	2
42	J Straughan Thomas	W hf 30	2	Owner	1
74	Stewart John	E hf 41	2	Farmers Son	2
78	Sloan Wm M D	S W Pt 42	2	Owner	2
91	Sprong Wm	E hf 32	3	Owner	1
103	Stewart Wm	W hf 36	3	Owner	2
132	J Stackhouse Wm	E hf 32 &c	4	Owner	8
133	J Stackhouse John	E hf 32 &c	4	Owner	8
152	J Stewart George	42	4	Owner	2
153	Stewart Thomas	42	4	Farmers Son	2
8	Thompson H Thos	E hf 29	1	Owner	1
20	Thompson John	W hf 35	1	Owner	2
37	J Tamin Henry	S hf 41	1	Owner	2
44	J Thiel Henry	S hf 31	2	Owner	1
95	J Taylor Joseph	S hf 33	3	Owner	2
96	Taylor John	N E qr 34	3	Owner	2
99	Toll Frederick Sr	Pt 34 & 35	3	Owner	2
100	Toll Frederick Jr	Pt 34 & 35	3	Owner	2
138	J Tunney James	N E pt 34	4	Owner	8
1	Wilson Wm Sr	W hf 28	1	Owner	1
2	J Wilson Wm Jr	W hf 28	1	Owner	1
59	Watson Thomas	36	2	Owner	2
101	J Williams Brew	E hf 35	3	Owner	2
102	J Wilson John	Pt 35 & 37	3	Owner	2
148	J Welsh Edward	S hf 39	4	Owner	2
21	J Youngplut Warner	E hf 35	1	Tenant	1
22	J Youngplut Jacob	E hf 35	1	Tenant	1

MUN

1.--A
5.--M

Part

NO. OF	ROLLS	PAGES
116		
53		
90		
73		

Part 3

VOTERS' LIST--1884.

MUNICIPALITY * OF * EAST * WAWANOSH.

SCHEDULE OF POST OFFICES:

1.--*Auburn.* 2.--*Bieth.* 3.--*Belgrace.* 4.--*Fordyce.*
 5.--*Marnoch.* 6.--*Whitechurch.* 7.--*Wingham.* 8.--*Westfield.*

Part 2.--Persons entitled to vote at Municipal Elections only.

NO. ON ROLL.	JUROR.	NAME.	LOT.	CON. OR STREET.	P. O. ADDRESS.
116	MORSE	McIlveen Phoebe Mrs	N pt 42	3 Owner	
53		Oliver Jenima Mrs	34	2 Owner	
90		Ruger Henry Mrs	W hf 32	3 Owner	
73		Stewart Catharine Mrs	E hf 41	2 Owner	

Part 3.--Persons entitled to vote at Elections to the Legislative Assembly only.

NONE.

No.	No. on Roll.	Page on List.	NAME.	POLLING SUBDIVISION	PART OF LIST.	PROPERTY.	JUDGMENT.

M

1.
5.

P

P

3
2
12
12
2
3
3
3
3
1
1
2
2
2
2
2
2
1

VOTERS' LIST--1884.

MUNICIPALITY * OF * EAST * WAWANOSH.

SCHEDULE OF POST OFFICES:

1.—*Autburn.* 2.—*Bluth.* 3.—*Belgrave.* 4.—*Fordyce.*
5.—*Marnoch.* 6.—*Whitechurch.* 7.—*Wingham.* 8.—*Westfield.*

Part 1.—Persons entitled to vote at both Municipal Elections,
and Elections to the Legislative assembly.

Polling Subdivision No. 2.—Comprising all the Lots in Con.
5, and all the Lots in Con. 6, 7, 8 & 9, east of the river.

No.
No. ON
ROLL.
PAGE ON
LIST.
NAME
POLLING
SUBDIVISION
PART OF
LIST.
PROPERTY.
JUDGMENT.

NO. ON ROLL.	JUROR.	NAME.	LOT.	CON. OR STREET.	8 9 10 11 12 13 14 15 16 17 18 19 20 21 22 23 24 25 26 27 28 29 30
175	J	Armour James	N hf N hf 36	5 Owner	
177		Armour Wm	N hf 37	5 Owner	
287		Agnew Thomas Sr	N E pr 33	8 Owner	
336	J	Agnew John	S pt 35 and W hf 38	9 Owner	
341		Anderson Finlay	W pt 40	9 Owner	
342	J	Anderson Duncan	N E pt 40	9 Owner	
343	J	Anderson James	S E pt 40	9 Owner	
176	J	Bell J Thomas	S hf N hf 36	5 Owner	
178		Bell James	S hf 37	5 Owner	
200	J	Black John	E hf 31	6 Owner	
211	J	Black Andrew	W hf 38	6 Owner	
214		Bennett John	W hf 37	7 Owner	
245		Bennett Joseph	W hf 37	7 Farmers Son	
248	J	Black Thomas	E hf 38	7 Owner	
289	J	Bengough Wm	E pt 35	8 Owner	
292	J	Bone John	35	8 Owner	
295	J	Bone Wm	E pt 36	8 Owner	
333		Bretz Gerard	S hf 37	9 Owner	
331	J	Bretz Robt	S hf 37	9 Owner	
347	J	Brandon Matthew	S pt 42	9 Owner	
348		Brandon John	N hf 42	9 Owner	
151		Campbell Hiram	N pr 28	5 Owner	
155		Campbell H Wm	N pr 28	5 Farmers Son	
156	J	Campbell N John	S pt 28	5 Owner	
197	J	Carr Alfred	C pt 30	6 Owner	
198		Carr Wm	S W pr 31 &c	6 Owner	
253	J	Coultes John	S hf 10 &c	7 Owner	
251		Coultes E Bazil	S hf 40 &c	7 Owner	
257	J	Corley Richrd	E hf 41	7 Owner	
261	J	Campbell John	N pr 41 &c	7 Owner	
314	J	Cole John	W hf 41	9 Tenant	
160		Danby John	S hf 39	5 Owner	
164	J	Dunbar David	W hf 32	5 Owner	
199	J	Densmore Henry	Pt 30 and 31	6 Tenant	

	No.
	No. on Roll.
	PAGE ON LIST.
	NAME.
	POLLING SUBDIVISION
	PART OF LIST.
	PROPERTY.
	JUDGMENT.

215 J Do
220 Du
221 Du
328 J Da
210 J
204 J
211 J Fe
216 J Fa
301 J G
305 J Gr
161 H
162 H
163 H
165 J H
171 J H
183 H
203 J H
290 J H
291 J H
330 J J
331 J Ja
340 J Ja
185 J L
186 J L
166 J N
167 N
169 N
170 N
182 J M
292 J M
205 J M
207 M
219 J M
250 M
288 J M
299 J M
300 M
301 J M
302 J M
303 M
159 J
187 J
188 J
216 J
247 J
256
307 J
345 J
325
157 J
184 J
251 J
322
323
326 J
329 J
332 J
337 J
338 J
316

POLLING SUB DIVISION NO. 2.

No. ON ROLL.	NAME.	POLLING SUBDIVISION	PART OF LIST.	PROPERTY.	JUDGMENT.	
215	J Dobbins Wm	Pt 38 and 39		6	Owner	3
220	Dunbar Joseph	E hf 41		6	Owner	3
221	Dunbar David	E hf 41		6	Farmers Son	3
328	J Dalgarn George	N hf N hf 35		9	Owner	5
210	J Edwards Henry	N hf E hf 36		6	Owner	3
204	J Edmurgill George	N hf 34		6	Owner	5
211	J Fenwick J Wm	S hf E hf 36		6	Owner	5
246	J Falls Samuel	E hf 37		7	Owner	3
301	J Grigg Wm	Pt 41		7	Owner	3
305	J Grigg James	Pt 41		7	Owner	3
161	H Hoover Adam	31		5	Owner	7
162	Hoover W John	31		5	Farmers Son	7
163	Hoover J Robert	31		5	Farmers Son	7
165	J Hoover Joseph	E hf 32		5	Owner	7
171	J Howatt George	N hf 34		5	Owner	7
183	Haulaban Wm	N hf 40		5	Owner	12
203	J Henry George	S hf 33		8	Owner	12
290	J Henry James	S hf 34		7	Owner	12
291	J Henry Robert	S hf 34		7	Owner	12
330	J Johnston Wm	S hf 36		5	Owner	12
331	J Johnston Charles	S hf 36		5	Owner	12
340	J Johnston David	E hf 39		5	Owner	12
185	J Livingston Elton	Pt 39 and 41		5	Owner	12
186	J Leishman James	S hf S hf 42		5	Owner	12
166	J McClinton H John	S hf 33		5	Owner	12
167	McClinton John Sr	S hf 33		5	Owner	12
169	McCulloch John	S hf 34		5	Owner	12
170	McCulloch David	S hf 34		5	Farmers Son	12
182	J McGill James	W hf 39		5	Owner	12
202	J Morton Alex	N W qr 33		5	Owner	12
205	J McDovall John	S hf 34		5	Owner	12
207	McDonald Peter	S pt W hf 35		5	Owner	12
219	J Martin Robert	E hf 39		5	Owner	12
250	Martin J Wm	E hf 39		5	Farmers Son	12
288	J McBurney Hugh	E pt 33		5	Tenant	12
299	J McCilliam John	38		5	Owner	12
300	McCilliam James	39		5	Owner	12
301	J McLean Hugh	E pt 40		5	Owner	12
302	J McLean John	C pt 40		5	Owner	12
303	McLean Donald	W pt 40		5	Owner	12
159	J Naylor Sydney	S hf 30		5	Tenant	12
187	J Nethery James	Pt 41 & 42		5	Owner	12
188	J Nethery Lancelot	Pt 41 & 42		5	Owner	12
216	J Nethery Wm	S hf 40		5	Owner	12
247	J Nichol Walter	W hf 38		5	Owner	12
256	Nethery John	N hf N hf 41		5	Owner	12
307	J Owens James	N W pt 42		5	Owner	12
315	J Owens John	E hf 41		5	Owner	12
325	Porterfield Peter	S W qr 34		5	Owner	12
157	J Redmond John	W hf 29 &c		5	Owner	12
184	J Rath James	W hf 41		5	Owner	12
251	J Rath William	Pt 39 & 40		5	Owner	12
322	Robertson Robert	S pt E hf 33		5	Tenant	12
323	Robertson Michael	S pt E hf 33		5	Owner	12
326	J Reid George	E hf S hf 34		5	Owner	12
329	J Robertson Alex	S hf N hf 35		5	Owner	12
332	J Reilly Robert	N hf 36		5	Owner	12
337	J Robertson Duncan	S E qr 38		5	Owner	12
338	J Robertson John	Pt 38 and 39		5	Owner	12
346	Robertson Donald	S E C 42		5	Owner	12

	No.
	No. ON ROLL.
	PAGE ON LIST.
	NAME
	POLLING SUBDIVISION
	PART OF LIST.
	PROPERTY.
	JUDGMENT.

158 J S
 206 Zne
 208 Zne
 234 Zho
 235 J Zho
 236 J Sco
 237 Zco
 238 J Sol
 242 Zco
 243 J Zco
 252 J Zie
 255 J Zie
 311 Zca
 335 J Zco
 339 J Zie
 172 T
 173 Tay
 196 Tin
 201 J Tay
 209 J Tay
 260 J Tay
 296 Ty
 297 J Ty
 298 J Ty
 310 J Tay
 368 The
 327 Tay
 217 Va
 218 Va
 219 Va
 168 J W
 174 J W
 181 J W
 322 Wa
 323 Wa
 239 J W
 240 W
 241 W
 258 W
 259 W
 293 J W
 294 J W
 309 W

 Part 2.

 213 H
 179 L
 180 M
 306 Me
 312 Me
 324 Me

Part 3.

POLLING SUB DIVISION NO. 2.

No.	No. on Roll.	NAME	PROPERTY.	ASSESSMENT.
158	J	Snell H Edward	E hf 29	5 Owner 8
206		Snell David	W qr W hf 35	6 Owner 5
208		Snell R Wm	E qr W hf 35	6 Owner 5
234		Shorts Wm	31 and W hf 32	7 Owner 8
235	J	Shorts Enoch	3 land W hf 32	6 Owner 8
236	J	Scott James	E hf 32	7 Owner 8
237		Scott Alex	E hf 32	7 Farmers Son 8
238	J	Soler George	S hf 33	7 Owner 5
242		Scott David	35 &c	7 Owner 3
243	J	Scott Walter	36 &c	7 Owner 3
252	J	Stienhouse Richd	N hf N hf 40	7 Owner 3
255	J	Stienhouse Wm	N hf W hf 42	7 Tenant 3
311		Scandrett John	N E pt 42	8 Tenant 3
335	J	Scott Robert	N hf 37	9 Owner 5
339	J	Stewart James	S W qr 39	9 Owner 3
172		Taylor Benjamin	S W pt 35	5 Tenant 8
173		Taylor H Thomas	W pt 35	5 Owner 8
196		Tindall George	Pt 28 and 30	6 Owner 8
201	J	Taylor David	32	6 Tenant 5
209	J	Taylor H Thos Jr	E hf 35 and W hf 36	6 Tenant 5
260	J	Taylor John	C pt 42	7 Owner 3
296		Tyner Geo Sr	37	8 Owner 3
297	J	Tyner George Jr	37	8 Owner 3
298	J	Tyner J Henry	37	8 Owner 3
310	J	Taylor Arch'd	N E C 42	8 Tenant 3
308		Thompson Wm	N E pt 42	8 Owner 3
327		Taylor H John	S hf N hf 34	9 Tenant 5
217		Vancamp Geo	W hf 41	6 Owner 3
218		Vancamp Wm	W hf 41	6 Farmers Son 3
219		Vancamp H John	W hf 41	6 Farmers Son 3
168	J	Whitman Benjamin	N hf 33	5 Owner 5
174	J	Welsh Samuel	S hf 36	5 Owner 2
181	J	Williams John	E hf 38	5 Owner 2
322		Welsh Thomas	42	6 Owner 3
323		Welsh Malcolm	42	6 Farmers Son 3
239	J	Wightman J Henry	N hf 34	7 Owner 5
240		Wightman Henry	S hf 34	7 Owner 5
241		Wightman Richd	S hf 34	7 Farmers Son 5
258		Wightman James	S qr 42	7 Owner 3
259		Wightman Wm	S qr 42	7 Farmers Son 3
293	J	Wightman Edwin	W pt 36	8 Owner 3
294	J	Wightman Jas	W pt 36	8 Owner 3
309		Webster F	N E pt 42	8 Owner 3

Part 2.—Persons entitled to vote at Municipal Elections only.

213	H	Harris Elizabeth Mrs.	37	6 Owner 5
179		Love Isabella Mrs	W hf 38	5 Owner 2
180	M	Murry Margaret	S W C 38	5 Owner 2
306		McKibbin J Mrs	E hf E hf 41	8 Owner 3
312		Morley Sarah Mrs	N E pt 42	8 Owner 3
324		McDonald Abigail Mrs	N E pt 33	9 Owner 5

Part 3.—Persons entitled to vote at Elections to the Legislative Assembly
—only.—

NONE.

	No.
	No. on Roll.
	PAGE ON LIST.
	NAME.
	POLLING SUBDIVISION
	PART OF LIST.
	PROPERTY.
	JUDGMENT.

MU

1.—
5.—

Par

Poll

NO. ON ROLL.

- 376
- 114
- 416
- 427
- 428
- 429
- 510
- 511
- 513
- 370
- 387
- 388
- 389
- 560
- 372
- 419
- 422
- 423
- 430
- 445
- 446
- 447
- 448
- 463
- 490
- 499
- 500
- 501
- 502
- 517
- 518
- 563
- 564

VOTERS' LIST---1884.

MUNICIPALITY OF EAST WAWANOSH.

SCHEDULE OF POST OFFICES:

1.—*Auburn.* 2.—*Blyth.* 3.—*Belgrace.* 4.—*Fordyce.*
5.—*Marnoch.* 6.—*Whitechurch.* 7.—*Wingham.* 8.—*Westfield.*

Part 1.—Persons entitled to vote at both Municipal Elections, and Elections to the Legislative assembly.

Polling Subdivision No. 3.—Comprising all the Lots in Con's. 10 & 11 East of Sideline 33 & 34, 12th & 13th Con's. East of the river, and 14th Concession East of Sideline 33 & 34.

NO. ON ROLL.	SUROR.	NAME.	LOT.	CON. OR STREET.	ASSES- MENTS
376		A rmstrong Edward	W hf 38	10 Owner	
414	J	Agnew Thos Jr	35	11 Owner	
416		Anderson John	N pt 36	11 Owner	
427	J	Abraham Thos	W pt 41	11 Owner	
428		Abraham Wm Sr	E pt W hf 41	11 Owner	
429	J	Abraham Wm Jr	E hf 41	11 Tenant	
510		Anderson Arch	S hf 39	13 Owner	
511	J	Anderson Wm	W hf 40	13 Owner	
513	J	Armstrong Charles	Pt 40 & 41	13 Tenant	
370	J	B rown Patrick	N E C 36 &c	10 Owner	3
387	J	Brandon Joseph	N hf 41	10 Tenant	3
388		Brandon Jas Sr	N hf 41	10 Owner	3
389		Brandon Matthew	N hf 41	10 Farmers Son	3
560		Brant Archibald	E pt S hf 40	14 Owner	7
372	C	ummings George	Pt 36	10 Owner	5
419	J	Coutts John	N hf 37	11 Owner	7
422	J	Coultis Robert	S hf 39	11 Owner	7
423		Coultis John	S hf 39	11 Farmers Son	7
430		Campbell Wm	E hf 41	11 Owner	7
445	J	Coad Thomas	S hf 33	12 Owner	5
446		Coad Rich'd Sr	S hf N hf 33	12 Owner	5
447	J	Coad John	Pt 33 & 34	12 Owner	5
448		Coad Richard Jr	S hf 34	12 Owner	7
463	J	Currie Robt Jr	N hf 39	12 Owner	7
490	J	Currie T John	E 3qr 32	13 Owner	7
499	J	Clifford John	E hf 36	13 Owner	7
500	J	Clifford James	E hf 36	13 Owner	7
501	J	Currie James	W hf 37	13 Owner	7
502		Currie John	W hf 37	13 Farmers Son	7
517		Cochrane James	S pt 42	13 Owner	7
518		Cochrane John	S pt 42	13 Owner	7
563		Currie Robt Sr	Pt 39 & 40	14 Owner	7
564		Currie Wm	Pt 39 & 40	14 Farmers Son	7

No.

NO. ON ROLL.

PAGE ON LIST.

NAME.

POLLING SUBDIVISION

PART OF LIST.

PROPERTY.

JUDGMENT.

565
568
569
389
381
393
418
519
511
468
169
170
572
390
391
392
461
465
466
467
505
506
507
551
512
566
379
367
368
369
432
433
563
565
426
427
428
45
47
50
50
51
51
51
55
56
36
36
36
37
37
37
43
46
46
47
47
47
47

	No.
	No. ON ROLL.
	PAGE ON LIST.
	NAME.
	POLLING SUBDIVISION.
	PART OF LIST.
	PROPERTY.
	JUDGMENT.

POLLING SUB DIVISION NO. 3.

No.

O. ON ROLL.

BE ON LIST.

NAME.

LLING DIVISION

T OF LIST.

PROPERTY.

JUDGMENT.

565	J Currie John	W hf 41	14	Owner	7
568	J Cassels Mark	S pt 42	14	Owner	7
569	J Cassels George	S pt 42	14	Farmers Son	7
389	J Deacon Henry Jr	S af 39	10	Owner	7
381	J Duff Thomas	S hf 8 hf 10	10	Owner	7
393	J Daley George	S hf 42	10	Owner	7
418	J Dunkin David	S E C 37	11	Owner	7
519	J Duckett Lloyd	S pt 42	13	Owner	7
511	J Davidson Thomas	S hf 34	14	Owner	7
468	J Elliott John dr	S hf 40	12	Owner	7
469	J Elliott Jas	S hf 40	12	Owner	7
170	J Elliott John Sr	W hf 41	12	Owner	7
572	J Elliott Wm	W hf E hf 40 &c	13	Owner	7
390	J Ferguson Andrew	S hf 41	10	Owner	3
391	J Ferguson Jas	S hf 42	10	Owner	3
392	J Ferguson Matthew	S hf 42	10	Farmers Son	3
464	J Ferguson Thomas	S hf 10	12	Owner	7
465	J Ferguson Joseph	S hf 40	12	Farmers Son	7
466	J Ferguson Henry	S hf 40	12	Farmers Son	7
467	J Ferguson W John	S hf 40	12	Farmers Son	7
505	J Fitzpatrick Bernard	S hf 38	13	Owner	7
506	J Fitzpatrick Wm	S hf 38	13	Farmers Son	7
507	J Fitzpatrick Albert	S hf 38	13	Farmers Son	7
554	J Foster John	S E pt 37	14	Owner	7
542	J Grain Henry	S hf 34	14	Owner	7
566	J Huges George	E hf 41	14	Owner	7
379	J Irwin Thomas	S hf N hf 39	10	Owner	5
367	J Jackson John	35	10	Owner	5
368	J Jackson Edward	35	10	Farmers Son	5
369	J Jackson Thomas	35	10	Farmers Son	5
432	J James Richard	N hf E hf 42	11	Owner	7
433	J James Philip	N hf E hf 42	11	Farmers Son	7
562	J Jarmyn Jabez	S pt 8 hf 40	14	Owner	7
567	J Johnston W Nathl	N W pt 42	14	Tenant	7
420	J Lind Thomas	W hf 38	11	Owner	7
425	J Lontitt Magnus	40	11	Owner	7
426	J Lontitt John	40	11	Farmers Son	7
455	J Lemmex Elisha	S hf 36	12	Owner	7
475	J Lowery James	S hf 42	12	Owner	7
503	J Leggett Samuel	E hf 37	13	Owner	7
508	J Linklater Wm Sr	N hf 39	13	Owner	7
509	J Linklater John	N hf 39	13	Farmers Son	7
514	J Linklater Magnus	E hf W hf 41	14	Owner	7
515	J Linklater Thomas	S E gr 41	13	Owner	7
516	J Linklater Andrew	N E gr 41	13	Owner	7
559	J Linklater Wm Jr	S pt 39	14	Owner	7
561	J Linklater Thomas	N pt 8 hf 40	14	Tenant	7
364	J McCourt Henry	S hf 34	10	Owner	5
365	J McComb J Wm	N hf 34	10	Owner	5
366	J McComb James	N hf 34	10	Owner	5
371	J McKay James	Pt 36	10	Occupant	7
375	J Menzies John	N pt 37	10	Owner	7
378	J McCasey Patrick	N hf N hf 39	10	Owner	7
431	J McIndoo Wm	W 3qr 42	11	Owner	7
461	J McDougald Andrew	S hf 39	12	Tenant	7
462	J McDougall Alex	S hf 39	12	Owner	7
471	J McLaughlin Thos	E hf 41	12	Owner	7
472	J McLaughlin George	E hf 41	12	Occupant	7
497	J McKellar Duncan	W hf 36	13	Owner	7
498	J McKellar John	E hf 36	13	Tenant	7

No.	No. ON ROLL.	PAGE ON LIST.	NAME.	POLLING SUBDIVISION.	PART OF LIST.	PROPERTY.	JUDGMENT.

553 J McMa
 384 P
 385 Peare
 386 Peare
 424 J Perdu
 496 J Parris
 513 J Pelton
 514 Pelton
 377 J Robe
 410 J Roae
 419 J Reid
 457 Ray
 458 Reid
 459 Reid
 460 Reid
 491 J Reid
 492 Reid
 494 J Robe
 450 S
 451 J Shie
 452 J Shie
 473 J Salt
 474 Salt
 373 J Tim
 374 J Tim
 549 J Tay
 550 Tay
 551 J Tay
 557 J Ter
 558 Ter
 411 Vin
 412 Vin
 413 Vin
 382 J W
 383 W
 394 Wr
 456 J Wa
 495 J Wa
 504 Wa
 515 J W
 546 J W
 517 W
 548 W
 555 J W
 556 W
 453 Y
 454 Yo

Part 2.
 552 E
 417 J
 415 M
 493 S

Part 3.

POLLING SUB DIVISION NO. 3.

553	J McManus John	S E pt 37	14	Tenant	7
384	Pearson Matthew	N hf 40	10	Owner	3
385	Pearson Esiah	N hf 40	10	Farmers Son	3
386	Pearson J Henry	N hf 40	10	Farmers Son	3
424	J Perdue James	E hf 38 & N hf 39	11	Owner	7
496	J Pattison Wesley	E hf 35	13	Owner	7
513	J Pelton John	N pt 35	14	Owner	7
514	J Pelton Edwin	N pt 35	14	Farmers Son	7
377	J Robertson Arch	E hf 38	10	Owner	3
410	J Roach Wm	N hf 33 & 34	11	Owner	5
419	J Reid James	W hf 35	12	Owner	7
457	Ray James	N E qr 38	12	Owner	7
458	Reid Wm Sr	S hf 38	12	Owner	7
459	Reid John	S hf 38	12	Farmers Son	7
460	Reid Wm Jr	S hf 38	12	Farmers Son	7
491	J Reid John	S hf 33	13	Tenant	7
492	Reid Adam	S hf 33	13	Owner	7
494	J Robertson David	S hf 34	13	Owner	7
450	S Shilb Andrew	E hf 35 &c	12	Owner	7
451	J Shiel James	E hf 35 &c	12	Owner	7
452	J Shiel John	E hf 35 &c	12	Owner	7
473	J Salter John Sr	N hf 42	12	Owner	7
474	Salter R John Jr	N hf 42	12	Farmers Son	7
373	J Tindall Lorne	Pt S hf 37	10	Tenant	5
374	J Tindall J Arthur	Pt S hf 37	10	Tenant	5
549	J Taylor John Sr	Pt 36 & 37	14	Owner	7
550	Taylor Robert	Pt 36 & 37	14	Farmers Son	7
551	J Taylor John Jr	S hf E hf 36	14	Owner	7
557	J Teryit George Sr	Pt 39	14	Owner	7
558	Teryit Geo Jr	Pt 39	14	Farmers Son	7
411	Vint Archibald	S hf 34	11	Tenant	2
412	Vint Samuel	S hf 34	11	Farmers Son	5
413	Vint Thomas	S hf 34	11	Farmers Son	5
382	J Williamson James	N hf S hf 40	10	Owner	3
383	Williamson Robert	N hf S hf 40	10	Occupant	3
394	Wray Benjamin	N hf 42	10	Owner	3
456	J Walker Thomas	Pt 37 & 38	12	Owner	7
495	J Walker Michael	W hf 35	13	Owner	7
504	Walker Richard	N hf 38	13	Owner	7
515	J Wilson Gavin	S pt 35	14	Owner	7
546	J Wilson Jas Sr	W hf 36	14	Owner	7
547	Wilson Wm	W hf 36	14	Farmers Son	7
548	Wilson John	W hf 36	14	Farmers Son	7
555	J Webb B Samson	38	14	Tenant	7
556	Webb B Samuel	38	14	Owner	7
453	Young Alexander	N hf 36 &c	12	Owner	7
454	Young Samuel	N hf 36 &c	12	Farmers Son	7

Part 2.—Persons entitled to vote at Municipal Elections only.

552	E Everitt Everitt	N W pt 37	14	Tenant	7
417	James Lotitia Mrs	S hf 37	11	Owner	7
415	Morrow Hannah Mrs	S pt 36	11	Owner	5
493	Shiel Mary Mrs	N hf 33 & 34	13	Owner	7

Part 3.—Persons entitled to vote at Elections to the Legislative Assembly
—only.—

NONE.

MUNICIPAL

1. -- Auburn
5. -- Marine

Part 1. --

Polling Sub-
6, 7, 8

No.	No. ON ROLL.	PAGE ON LIST.	NAME.	POLLING SUBDIVISION.	PART OF LIST.	PROPERTY.	JUDGMENT.

No. ON ROLL.	PROPERTY.
195 J	Ar
229 J	Ar
224 J	Br
225	Bro
274 J	Be
275 J	Br
276	Br
320	Be
349 J	Ba
350 J	Ba
362 J	Be
191	C
192 J	Ch
266 J	Ch
267	Ch
286 J	Ca
318 J	Cl
439 J	Cl
476 J	Ca
477	Ca
479 J	Ca
480 J	Ca
481	C
482	C
483	C
484	C
485 J	C
523	C
524	C
230	C
231	C
351 J	J

VOTERS' LIST--1884.

MUNICIPALITY * OF * EAST * WAWANOSH.

SCHEDULE OF POST OFFICES:

- 1.--Auburn. 2.--Blyth. 3.--Belgrave. 4.--Fordyce.
5.--Marnoch. 6.--Whitechurch. 7.--Wingham. 8.--Westfield.

Part I.--Persons entitled to vote at both Municipal Elections, and Elections to the Legislative assembly.

Polling Subdivision No. 3.--Comprising all the Lots West of the River in Cons 6, 7, 8 & 9, in Cons. 10 & 11, West of Sideline 33 & 34, in Cons. 12 & 13, West of of the River, and in Con 14, West of Sideline 33 and 34.

No. on Roll.	NAME.	LOT.	CON. OR STREET.	P. O. ADDRESS.
195 J	Armstrong James	E hf X hf 29	6	Owner
229 J	Armstrong Charles	W hf 29	7	Owner
224 J	Brooks Robert	X pt 28	7	Owner
225	Brooks Jacob	X pt 28	7	Farmers Son
274 J	Bruce Alexander Jr	X pt X hf 30	8	Tenant
275 J	Bruce Thomas	X pt X hf 30	8	Owner
276	Bruce Alexander Sr	X pt X hf 30	8	Owner
320	Beecroft John	X hf 31	9	Owner
349 J	Barbour Arch	X hf 28	10	Tenant
350 J	Barbour Robt	X hf 28	10	Tenant
362 J	Beecroft Wm	X pt 32 & 33	10	Tenant
191	Champion Thos	E hf 28	6	Tenant
192 J	Champion Fredk	E hf 28	6	Tenant
266 J	Channey Edwd	E hf E hf 29	8	Owner
267	Channey Wm	W hf E hf 29	8	Owner
286 J	Campbell Charles	W pt 33	9	Owner
318 J	Channey Richd	29	9	Owner
439 J	Clow John	X hf 30	12	Owner
476 J	Carrick Wm	X hf 28	13	Owner
477	Carrick James	X hf 28	13	Farmers Son
479 J	Cook Robt	W hf 29 &c	13	Owner
480 J	Cook Thomas	W hf 29 &c	13	Owner
481	Clow Jas Sr	Pt 29 & 30	13	Owner
482	Clow Andrew	Pt 29 & 30	13	Farmers Son
483	Clow David	Pt 29 & 30	13	Farmers Son
484	Clow Arch	Pt 29 & 30	13	Farmers Son
485 J	Clow Jas Jr	X hf 30	13	Owner
523	Campbell Thos	X E pt 28	14	Owner
524	Cottel George	X E pt 28	14	Owner
230	Donohue Timothy	E hf 29	7	Owner
231	Donnelly Owen	W hf 30	7	Owner
351 J	Dow James	E hf 29	10	Owner

No.

No. on Roll.

AGE ON LIST.

NAME.

ROLLING DIVISION

PART OF DIST.

PROPERTY.

EDUCATION.

POLLING SUB DIVISION NO. 3.

357	J Deacon James	½ hf 31	10	Owner	5
409	J Deacon Wm	½ hf 33	11	Owner	7
535	J Evans David	W qr 32	14	Tenant	6
540	J Gallick Benjamin	33	14	Owner	6
396	J Gibbons Wm	½ hf 28	11	Owner	4
397	J Gibbons Patrick	½ hf 28	11	Occupant	4
398	Gibbons J Thomas	29	11	Owner	4
399	Gibbons Patrick	29	11	Farmers Son	4
400	Gibbons John	29	11	Farmers Son	4
402	J Greenan H John	½ hf 30	11	Owner	5
521	J Garton George	½ pt N hf 28	14	Tenant	6
522	Galbraith Wm	N pt N hf 28	14	Owner	6
526	Gillespie Johh Sr	N pt 29	14	Owner	6
527	Gillespie John Jr	N pt 29	14	Farmers Son	6
233	Haines Edward Sr	N W C 28	8	Owner	4
313	J Haines Robert	½ hf 28	9	Owner	4
314	Haines Edward Jr	N hf 28	9	Farmers Son	4
363	J Hannah Campbell	N E C 33	10	Owner	5
489	Henderson D Hugh	½ W pt 32	13	Owner	6
358	Irwin John	½ W pt N hf 31	10	Tenant	5
359	Irwin Richard	N E pt N hf 31	10	Farmers Son	5
360	Irwin Thos Jr	N E pt N hf 31	10	Farmers Son	5
228	Jefferson John	½ W pt 28	7	Owner	8
270	James Thomas	N hf ½ hf 30	5	Owner	5
271	J James Wm	N hf ½ hf 30	5	Owner	5
272	J James Edward	N hf ½ hf 30	5	Owner	5
273	J James Nathl	N hf ½ hf 30	5	Owner	5
282	J Jamieson Thos	E hf 32 &c	5	Farmers Son	5
283	Jamieson Andrew	E hf 32 &c	5	Farmers Son	5
284	Jamieson John	E hf 32 &c	5	Owner	4
265	Kenny James	W hf 29	10	Owner	5
361	J King Peter	Pt 32 and 33	12	Owner	7
444	Kent Sextus	N W pt 32	9	Owner	5
321	J Leishman Richard	32	11	Owner	6
401	J Leaver Peter	N hf 30	14	Owner	6
534	J Leggett John	N hf 31	6	Owner	8
189	J McLaughlin Thos	N W C 28	6	Owner	8
193	McEwan S J	E hf 28 6	7	Owner	8
226	McPhedan Neil	½ W pt 28	7	Owner	8
232	Marwood John	E hf 30	7	Owner	8
233	Marwood Isaac	E hf 30	7	Farmers Son	8
262	McCoy Wm	W hf 28	8	Owner	4
319	J Mason Peter	30 and ½ hf 31	9	Owner	5
351	J Martin Archd	N hf 28	10	Owner	4
355	J McGee John	W hf 30	10	Owner	4
356	J McGee James	E hf 30	10	Owner	5
406	J McBurney Samuel	E hf 32 &c	11	Owner	5
407	McBurney Adam	E hf 32 &c	11	Farmers Son	5
408	McBurney Wm	E hf 32 &c	11	Farmers Son	5
434	J Martin Charles	½ pt 28 & 29	12	Owner	6
435	J Martin Wm	C pt 28 & 29	12	Owner	6
436	J Martin James	N pt 28 & 29	12	Owner	6
437	J McKay Donald	N hf 30 and 31	12	Occupant	6
438	J McKay George	N hf 30 and 31	12	Owner	7
440	McGrogan Felix Sr	½ hf 31 &c	12	Owner	6
441	McGrogan Felix Jr	½ hf 31 &c	12	Farmers Son	6
443	J McKay Robert	N W pt 32	12	Tenant	6
486	J McGrogan Wm	N hf 31	13	Occupant	6
326	McCasey G D	W qr 32	11	Owner	6
194	J Nixon Wm	N W qr 29	6	Owner	8
403	J Norman John	N hf N hf 31 &	11	Owner	6

No.

No. ON ROLL.

PAGE ON LIST.

NAME.

POLLING DIVISION

PART OF LIST.

PROPERTY.

JUDGMENT.

No.	No. ON ROLL.	PAGE ON LIST.	NAME.	POLLING SUBDIVISION.	PART OF LIST.	PROPERTY.	JUDGMENT.

279 O
 264 Phi
 404 Pug
 268 R
 277 J Rol
 280 J Ru
 285 J Ru
 352 J Ri
 353 Ri
 528 Re
 278 S
 281 St
 315 J St
 316 St
 317 St
 405 J St
 487 J St
 520 J St
 525 J St
 530 St
 538 J St
 395 J St
 539 J St
 190 J St
 227 St
 529 St
 532 J St
 537 J St

I art
 531
 478
 269

Asses

I,
 Wav
 list,
 last
 Elec
 cons
 roll

or c
 said

Da

POLLING SUB DIVISION NO. 4.

279	O 'Neil Francis	N hf S hf 31	8	Owner	5
264	P hillips Ezekial	N W pt 28	8	Owner	4
404	Pugsley John	S hf N hf 31	11	Owner	5
268	R obinson Edward	N hf 30	8	Owner	5
277	J Robinson Wm	N hf 31	8	Owner	5
280	J Ruddy John	S W pt 32	8	Tenant	5
285	J Ruddy Joseph	S W pt 33	10	Owner	4
352	J Rintoul Alexander	W hf 29	10	Farmers Son	4
353	Rintoul Albert	W hf 29	14	Owner	6
528	Rennie David	N E pt 29	8	Owner	5
278	S mith James	S hf S hf 31	8	Owner	5
281	Stein Robert	N W pt 32	9	Owner	4
315	J Stein John	S hf 28 &c	9	Farmers Son	4
316	Stein Robert	S hf 28 &c	9	Farmers Son	4
317	Stein James	S hf 28 &c	11	Owner	5
405	J Shiells Robert	W hf 32	13	Owner	6
487	J Sutherland Wm	S hf 31 &c	14	Owner	6
520	J Smeltzer Joseph	S hf 28	14	Owner	6
525	J Smeltzer Abel	S pt 29	14	Owner	6
530	Strachan Robert	N E pt 29	14	Owner	6
538	J Sharpe Wm	E hf 32	11	Owner	4
395	J T roy Patrick	N hf 28	14	Tenant	6
539	J Thomson George	33	6	Owner	8
190	J W allace Thomas	W pt 28	7	Owner	4
227	White George	N hf N hf 28	14	Owner	6
529	Wiley Wm	N E pt 29	14	Owner	6
532	J Worden Edward	pt 30	14	Owner	6
537	J Wade E Dean	E hf W hf 32	14	Owner	6

Part 2.—List of persons entitled to vote at Municipal Elections only.

531	C unningham Wm	N E Pt 29	14	Tenant	6
478	H amilton Mary Mrs	N hf S hf 28	13	Owner	6
269	J ames Wm Mrs	N hf S hf 30	8	Owner	5

Part 3.—List of persons entitled to vote at Elections to the Legislative Assembly only. NONE.

Total number of persons qualified to serve on juries, three hundred. (300.)

I, P. PORTERFIELD, Clerk of the Municipality of the township of East Wawanosh in the County of Huron, do hereby certify, that part one of the within list, constitutes a correct list for the year 1884, of all persons appearing by the last revised Assesment Roll of the said Municipality, to be entitled to vote at Elections for Members of the Legislative Assembly, and that parts one and two constitute a correct list for the said year, of all persons appearing by the said roll to be entitled to vote at Municipal Elections in the said Municipality.

I hereby call upon all the Electors to examine the said list, and if any omissions or other errors are perceived therein, to take immediate proceedings to have the said errors corrected according to law.

Dated this 1st day of August, 1884.

P. PORTERFIELD, CLERK.

