LEPINE, The Watchmaker.

☞ A practical experience gained in the cities of London, Liverpool and New York.

WATCH REPAIRING a Specialty. 181 BARRINGTON STREET.

JAMES HALLIDAY, Importer of Fine Woollens. MERCHANT TAILOR. **229 Barrington St.**

The **Equitable Life Assurance Society** OF THE UNITED STATES

JANUARY 1st, 1899

Assets, - - - - - - $258,369,299

Assurance Fund and all other Liabilities, $201,038,809

Surplus, - - - - - - $57,310,490

President: JAMES W. ALEXANDER.
Vice-President: JAMES H. HYDE.

B. A. FIELDING, Manager for the Maritime Provinces.
Office: Queen Building, HOLLIS ST., HALIFAX, N. S.
W. B. KELLOGG, Cashier.

PANTS TO ORDER,

$3.00 to $4.75

SUITS TO ORDER,

$12.00 to $18.00

LARGEST ASSORTMENT TO SELECT FROM.

CLAYTON & SONS,

JACOB STREET, HALIFAX, N. S.

Assets, over $277,517,325.36 The Largest Company in the WORLD. **The Mutual Life Ins. Co. of New York**

J. A. JOHNSON, Gen. Agt. Mar Prov. & Newfoundland. COR. GEORGE & GRANVILLE STS.

SMITH, TYRER & CO. WOOD & GENERAL COMMISSION MERCHANTS
EDGAR C. BAKER, Metropole Building. 193 HOLLIS STREET.

LEYDON & MacINTOSH, CUSTOM TAILORS. 160 Granville St., Halifax, N. S.

....A....

DECIDED ADVANTAGE

Anyone purchasing a **Piano, Organ** or **Sewing Machine,** on time must consider it a decided advantage to purchase from the house that offers the greatest inducements and gives the easiest terms.

Anyone purchasing a **Piano, Organ** or **Sewing Machine** for cash must consider it a decided advantage to purchase from the dealer who has the greatest variety of **instruments** or **Machines** to show.

We offer great inducements in the way of Piano, Organ and Sewing Machine Bargains.

We know of no **Piano, Organ** and **Sewing Machine House** in the whole **Dominion of Canada** that gives the terms that we do on **Pianos, Organs** and **Sewing Machines.**

AND REMEMBER

You are not confined to any one Make, whether you buy on time or insist on paying **Cash.** . . Your choice of any of the following makes of **Pianos, Organs and Sewing Machines** we have in stock.

PIANOS. Stanley, Featherston, Whaley Royce, Karn. Evans Bros. Heintzman & Co., Uxbridge,

ORGANS. Doherty, Goderich, Blatchford, and Karn.

Sewing Machines. New Raymond, Wheeler & Wilson. New Williams, Standard, New Home.

The only **Piano, Organ** and **Sewing Machine House** in the Province doing business under the firm name of "MILLER BROS."

ESTD. 1868

No connection whatever with any other PIANO, ORGAN & SEWING MACHINE House in the PROVINCES. No BRANCH. MILLER BROS., only, and remember our address is Corner PRINCE and BARRINGTON STS., HALIFAX, N. S.

WE SELL so that we can sell to your friends after we have sold to you.

MILLER BROS

101-103 Barrington St., 36-38 Prince Street, **HALIFAX, N. S.**

A917.162
M11

A. J. GRANT & CO.

65 Upper Water St., Head of O'Connor's Wharf,

HALIFAX, N. S.

Carriage Stock.

HARDWARE, TEA, Etc.
Also FISHING SUPPLIES.

INCLUDING SCOTCH AND AMERICAN **Sheets and Nets**

Cotton Seine Netting, Mullet and English Netting

KENNY & CO.

WHOLESALE

Dry Goods

HALIFAX, CANADA.

Our Specialty : Letter Orders.

SEE OUR TRAVELLER'S SAMPLES.

Inspect our Warehouse: GRANVILLE, Cor. GEORGE STS,

PHONE 24.

30210.

W. J. POWER, Hosiery, Gloves & Small wares a Specialty. 137 Barrington Street.

Home Furnishings

When you require anything to furnish your home it will be to your interests to consult us in the matter, because we have a great variety to choose from in every department of

Carpets,

Oilcloths and

Furniture

And our prices will more than please you, because they are so full of economy. Get a copy of our Illustrated Guide to House Furnishing.

NOVA SCOTIA FURNISHING CO.

LIMITED

Complete House Furnishers

72 to 76 Barrington St., HALIFAX, N. S.

H. WOODBURY, D. D. S. F. WOODBURY, D. D. S.

DRS. WOODBURY BROS., DENTISTS, 137 Hollis Street.

Enquire about our Family Washing at 36 cts. per Doz.
IT SAVES YOU MONEY. Phone 988.

TROY LAUNDRY.

WM. DAVIDSON & CO.

Engineers and Boiler Makers.

STEAMBOAT REPAIRING A SPECIALTY.
Manufacturers of IDEAL PACKING.

181 and 183 MAYNARD STREET. PHONE 1166.

J. D. MANUEL,

Poultry, Butter, Cheese, Eggs,

AND COUNTRY PRODUCE

210 ARGYLE STREET. PHONE 784.

WOOD BROS. & CO.

107 and 109 GRANVILLE STREET.

Hosiery and Glove Departments.

Mantles and Underclothing. The largest in the City.

W. T. SHORT

Watchmaker and Jeweller

Orders from the Country promptly attended to.

105 GOTTINGEN STREET.

JOHN WALKER,

Victualler

ARGYLE, COR. SACKVILLE ST.

PHONE 880.

Ice! Ice! Ice!

When you want ICE it will be to your advantage to order it from OTTO,
P. O. BOX, 204, DARTMOUTH. Phone 37.

PEOPLE'S HEAT & LIGHT CO., LTD.,
Office and Showrooms, 81 BARRINGTON STREET.
Works, North-West Arm.
Phones 289 and 181.

INSURE WITH

The Liverpool and London and Globe

INSURANCE COMPANY.

ASSETS 1st JANUARY, 1899, - - - $50,501,030.60
ASSETS IN CANADA, 1st JAN., 1899, - $ 3,108,975.60

This Company offers the lowest current rates of Premium, with the most ample security, and the promptest attention in the case of claims.

FIRE INSURANCE of all descriptions effected on the most favorable Terms.

Head Office for the Maritime Provinces of Canada:

No. 118 Prince William Street, ST. JOHN, N. B.

W. M. JARVIS, General Agent.

Agent for Halifax, CHAS. J. WYLDE, Metropole Building.

1866 Established 33 Years 1899

BEE HIVE

Merchant Tailoring.

Ready-Made Clothing.

Gents' Furnishing Goods.

JAMES K. MUNNIS

114 UPPER WATER STREET,

CORNER JACOB.

Steam Heating. Estimates Furnished on Application.
POWER & CO., 289-291 Barrington St. 132-134 Upr. Water St.
TELEPHONE 304.

Halifax Undertaking Co., GORDON & KEITH, Props. Telephone 387. Night Phone 551.

INTRODUCTION. 7

JAS. F. CORSTON

Builder,

HOUSE AND SHIP JOINER.

All Orders in the Building Line Promptly Attended To. PHONE 720.

26 to 30 Lower Water St., and 36 Allen St., HALIFAX.

INTRODUCTION.

WE have great pleasure in placing in the hands of our patrons the HALIFAX CITY DIRECTORY FOR 1899-1900. It need hardly be said that the same labor and effort to secure accuracy, which the publishers have always put forth, have not been withheld in the preparation of the present edition. The wish of the Publishers is to give the latest and most correct information, and with that end in view no expense or labor is spared on the book.

To the patrons of this work the publishers return their sincere thanks.

ELLIOT & HOPSON,

Architects.

NO. 56 BARRINGTON ST., 2nd Floor.

Plans, Specifications, Etc., furnished on Reasonable Terms and at Short Notice. HALIFAX, N. S.

Plumbing. Estimates Furnished on Application. Telephone 304.
POWER & CO., 289-291 BARRINGTON ST. 132-134 UPP. WATER ST.

37 GEORGE ST. **GEO. T. SMITH,** TAKES AMERICAN SILVER AT ITS FACE, NOT 80 CENTS FOR A DOLLAR.

"Entered according to act of the Parliament of Canada in the year 1899, by Hezekiah M. McAlpine at the Department of Agriculture." 30210.

Nickerson Bros.,

CARPENTERS. Store and Office Fittings a Specialty.
31 CUNARD STREET.
PHONE 1113.

CONTRACTOR FOR Asphalt Sidewalks, Cellars, &c.
Estimates given on Application.

P. O. BOX 406. TELEPHONE 203.

JAMES ROUE,

MANUFACTURER OF ALL KINDS OF

Carbonated Drinks, Ginger Ale,

SODA WATER, Etc.

Also Distilled Water and Lithia Water.

First Prize Provincial Exhibitions of 1891 and 1894.
First Prize Dominion and Provincial Exhibition, 1881.

FACTORY AND OFFICE: Wood's Wharf, Lower Water St., HALIFAX, N. S.

John McFatridge,

224 Hollis St.

JOHN TOBIN & CO.

West India Goods.

Groceries. Breadstuffs, Provisions.

WHOLESALE.

We Sell to the Trade Only.

15, 17, 19 and 21 Upper Water St., HALIFAX, N. S.

H. WOODBURY, D.D.S.
F. WOODBURY, D.D.S.
DRS. WOODBURY BROS., DENTISTS, 137 Hollis St.

Crushed Coke.

AN IDEAL FUEL. Suitable for Stoves, Grates & Furnaces.
The PEOPLE'S HEAT & LIGHT CO., Ltd.

CONTENTS. 9

THE

W. H. JOHNSON CO., Ltd.

HAVE PURCHASED AND REMOVED TO

157 GRANVILLE ST.

(Cor. Buckingham.)

Where the Finest Stock of

Pianos AND Organs

IN CANADA IS KEPT.

CASH OR EASY PAYMENTS.

CONTENTS.

	Page		Page
Aberdeen Association	716	Cab Tariff	704
Academy of Music	720	Canada Atlantic and Plant S S	720
Acadia Fire Insurance Co	720	Canadian Artillery Committees	724
Acadia Powder Co	720	Can Mutual Loan and Invest Co	719
Acadia Sugar Refining Co	719	C P R Coy's Telegraph	721
Agricultural Societies	716	Catholic Mutual Benefit Assoc	716
Advertisements, Index to	12	Charitable Irish Society	714
Alphabetical Directory of Halifax	107	Chebucto A A Club	723
Appendix	701	Chebucto Lodge, No 223, S of E B S	716
Banks in Halifax	710	Christian Endeavor	716
Baron DeHirsch Hebrew Society	716	Churches	168
Baptist B and T Society	716	Church of England Institute	713
Barristers' Society, N S	715	Church Endownment Fund	713
Benefit Building Society	715	City Club	722
Benevolent Institutions	712	Clergymen	65
Bible Society, N S	714	Clubs	722
Blind School	713	Coal Measurers	703
B American Book & Tract Society	714	Colonial & Continental Church So	713
Board of Health (N S)	724	Commercial Travellers' Association	721
Board of Foreign Missions	713	Companies	719
Board of Trade	714	Consumers' Cordage Co	720
Botanical Club	724	Contents	9
Bras d'Or Marble Co, Ltd	720	Coopers' Union	715
Business Directory of Halifax	53	Crescents' A A Association	724
Cable Co, Direct U S Co	719	Dalhousie Art Student's Meeting	722

Theakston's Printery, Commercial Printing,

267 BARRINGTON ST.

You can always obtain the best quality at lowest rates. BUTTER, CHEESE and EGGS, at

SMITH and PROCTOR'S,

116 and 118 Barrington Street.
TELEPHONE 865.

Enquire about our Family Washing at 36 cts. per Doz.
IT SAVES YOU MONEY. Phone 988. Troy Steam Laundry.

	Page
Dalhousie Athletic Club	722
Dalhousie College and University	712
Dalhousie Sodales Debating Club	722
Dalhousie Glee Club	722
Dalhousie General Students Class	722
Dalhousie Law Students Club	722
Dalhousie Medical Debating Club	722
Dalhousie Mock Parliament Club	722
Dalhousie Y W C A	722
Dalhousie Philosophical Club	722
Dalhousie Y M Christian Assoc	722
Dartmouth Alphabetical Directory	726
Dartmouth City Government	725
Dartmouth Ferry Com	721
Dartmouth Ropeworks Emp Assoc	723
Dartmouth Engine Co	724
Dartmouth Rowing Club	722
Dartmouth Tennis Club	723
Dartmouth Union Protection Co	724
Dental Association	723
Dental Board of Nova Scotia	723
Deaf and Dumb Institution	712
Diocesan Synod of N S	713
Direct U S Cable Co	719
Dockage Rates and Charges	708
Dominion Paint Co	720
Eastern Canada S and L Co	719
Eastern Trust Co	719
Epworth League	716
Equitable Loan and Building Assoc	720
Education Department	712
Evangelical Alliance	714
Fairview Cemetery Co	720
Fire Alarm Telegraph	703
Fire Wardens and Com	702
Foresters, Ancient Order of	717
Foresters, Independent Order of	717
Golf Club	722
Gunn & Co, Ltd	721
Halifax Camera Club	723
Halifax City Government	701
Halifax City Works, Board of Com	702
Halifax County Academy	712
Halifax County Sunday School Assoc	714
Halifax Club	722
Halifax Curling Club	723
Halifax Dispensary	713
Halifax Driving Club	723
Halifax Electric Tram Co	719
Halifax Fire Insurance Co	721
Halifax Football Championship Co	724
Halifax Graving Dock	719
Halifax Infants' Home	713
Halifax Ladies' College	712
Halifax Land Co	720
Halifax Protestant Indus School	713
Halifax Prov Bat Committee	724
Halifax Medical College	712
Halifax Street Directory	591
Halifax Symphony Orchestra	723
Halifax Typo Union	716
Harbor Master	709
Hispania Club	724
Historical Society, N S	715
Home for the Aged	713
Home of the Guardian Angel	713
Hospital Dues	709
Howe Memorial	716
Index to Streets	537
Laborers Union (Long Shore)	715
LaSalle Academy	712
LaSalle Literary Union	716
Law and Order Assoc	714
Lawn Tennis Club (south end)	724
Letter Carrier's Assoc	716
Liberal Association (Maritime)	716
Liberal Conservative Jr Assoc	716
Libraries	712
Lodge Halifax	716
Lorne Amateur Club	722
Maritime Grand Council Ryl Templars	723
Maritime Prov A A Association	723
Masonic	717
Medical Board (Provincial)	724
Medical Society, N S	724
Metal Workers' Union	715
Minto Club	722
Mining Society of N S	715
Mission to Deep Sea Fishermen	715
Monastery of the Good Shepherd	713
North British Society	714
North End City Mission	714
N S Refinery Benefit Society	715
N S Sunday School Association	714
N S Poultry Association	715
N S Royal Yacht Squadron	721
Oddfellows	717
Oesterreichische Ungarische	719
Orange Ladies' Benevolent Society	718
Orange Lodge of Nova Scotia	718
Orpheus Club	724
People's Heat and Light Co	719
Pilot Commissioners	721
Pilotage Rates, etc	706
Plumbers' Association, Masters	723
Police Department	702
Poors' Association	713
Port Warden	708
Preface	7
Prevention of Cruelty to Animals	715
Prohibition League	715
Protestant Orphans' Home	713
Public Works Depart (Canada)	720
Railway Trainmen, Brotherhood of	715
Ramblers' Cycle Club	722
Red Cap Snow Shoe Club	722
Religious Associations	713
Reliance Loan and Savings Co	715
Salt and Grain Measurers	702
School Board of Commissioners	712
Science Institute of Nova Scotia	715
Scottish Clans	709
Shipping Master	724
Shipwrights' Union, Dartmouth	716
Signal Dues	709
Sixty-third Rifles Com	724
Societies	714
Soldiers Institute	714
Starr Manufacturing Co	720
Storage Rates	709

GEORGE A. PYKE, Wholesale Grocer & Commission Merchant, HEAD OF CENTRAL WHARF, HALIFAX, N. S.

LADIES', MISSES' and CHILDREN's HOSIERY at G. M. SMITH & CO.'S, 119 to 123 BARRINGTON STREET.

Halifax Undertaking Co.,

Formerly J. Snow & Son.
FUNERAL DIRECTORS.
46 ARGYLE ST., Telephone 387.
A. W. Purcell, Mgr. Night 551.

CONTENTS. 11

	Page
St Mary's A A Club	716
St Luke's Cathedral Chapter	713
St Paul's Chapter	713
St Mark's Chapter	714
St George's Chapter	714
St Andrew's, Brotherhood of	713
St George's Society	714
St George's Benefit Soc C of E	714
St George's Tennis Club	723
St Joseph's Orphange	713
St Joseph's Teaching Society	714
St Mary's Dramatic Class	715
St Mary's Jr Dramatic Class	716
St Mary's Catechistal Teach Soc	716
St Mary's Y M Hall, Trustees of	716
St Patrick's Branch Y M C A	716
St Patrick's Home for Boys	713
St Patrick's Band	716
St Patrick's C T Society	716
St Paul's Alms House of Industry	713
St Peter's Branch C M B A	716
St Vincent de Paul Society	713
Studley Quoit Club	723
Taylor's Factory Benefit Assoc	716
Telephone Co, of N S	720
Temperance	718
Tourist Association	723
Truckman, Rates for	705
Union Protection Fire Co	704
Union Engine Co	704
United Workmen, A O	718
U S Direct Cable Co	719
Veteran Firemen's Assoc	715
Wanderers' A A Club	722
Western Union Telegraph Co	721
Wharfage Rates, etc	707
W C T U, of Dartmouth	724
Woman's Christian Assoc	714
Woman's Foreign Mission Soc	714
Young Men's Christian Assoc	714
Young Men's Literary Assoc	716
Young Women's Home	714

J. B. NAYLOR & SON,

22 SPRING GARDEN ROAD.

Plumbing, Gas Fitting, Hot-Water Heating,

Sheet Iron Work, Kitchen Furnishings.

SHELF HARDWARE. *TELEPHONE 702.*

DANIEL FAULKNER,

DEALER IN

Boots, Shoes, and Rubber Goods.

REPAIRING PROMPTLY ATTENDED TO.

25 SPRING GARDEN ROAD, Phone 879. HALIFAX, N. S.

Scriven's Bread Is the Best in Town.

TELEPHONE 812.

WHITEWAY & HORTON, Architects,

KEITH BUILDING, BARRINGTON STREET.

JAS. H. YOUNG, CIVIL & MILITARY TAILOR, 19 BLOWERS STREET.

H. WOODBURY, D. D. S.
F. WOODBURY, D. D. S.
DRS. WOODBURY BROS.,
DENTISTS, 137 Hollis Street.

INDEX TO ADVERTISEMENTS.

	Page
Acadia Fire Ins Co	19
Acadia Powder Co	24
Acklom, Geo M	268
Allen, T C & Co	top lines
Albion Hotel	38
Amherst Boot and Shoe Mfg Co	47
Anderson, W C	19
Archibald J L & Son	top lines
Archibald Lewis	top lines and 41
Arscott S & Co	top lines
Baker, E C	line cover
Baldwin & Co	top lines
Barnstead & Sutherland	side lines
Beazley Bros	side lines
Bell, A M & Co	top lines
Bentley & Layton	bottom lines
Bezanson H P	side lines
Black Bros & Co	36
Black & Flinn	top lines
Blackie, E Sherburne	50
Bligh, Fred P	56
Boak & Bennett	29
Boak, Geo E & Co	33
Bond Alex	top lines
Boreham, M A	bottom lines
Borton, John & Co	40
Bowes, J & Sons	marg lines & 45
Bowes, John	marg lines & 44
Brenton, Thomas	bottom lines
Bristowe, Jas	35
British American B & T Society	50
Burgess, H	bottom lines
Burns & Co	37
Busch, Henry F	top lines
Cable (Direct) U S Co	23
Cabot, W H	side lines
Campbell, D H	side lines
Canada Atlantic and Plant S S Co	26
Canada Life Assurance Co	edges
Canadian Express Co	29
Casson & Chisholm	28
Central House	44
Chipman, B W	side lines
Chipman, H L	26
Clark, James	top lines
Clayton & Sons	front cover
Cogswell, A C & Son	bottom lines
Colwell Bros	side lines
Connors, Thomas P	30
Conroy, M	side lines
Corbett, F D & Co	45
Cornelius, Julius	bottom lines
Corston, James F	7
Courtney, T F & Co	bottom lines
Cragg Bros & Co	bottom lines
Crease, Edward W	side lines
Crowell Bros	top lines
Cullen, George M & Co	43
Cunard, S & Co	back cover
Currie, James M	side lines
Cutlip, George H	side lines
Davidson, Wm & Co	top lines
Davies, Chas W	18
Davies, William	40
Davis & Fraser	43
Davison, John & Son	44
Dempster, James & Co	46
DeWolf T A S & Son	19
Dillon Bros	27
Direct U S Cable Co	23
Dominion Coal Co	17
Donohue, James	top lines
Drake, William H	side lines
Drysdale & McInnes	55
Duffus, William	42
Dumaresq, J C	colored leaf
Eastern Can Savings and Loan Co	lines
Eastern Trust Co	45
Egan, Thomas J	77
Elliot & Hopson	7
Elliott, Freeman	29
Emmett, John H	side lines
Ennis, Dr E P	bottom lines
Equitable Life Assur Soc	front cover
Evens, Chas A	side lines
Fader & Co	bottom lines
Fair, A H	opp name
Fairbanks, James P	22
Farquhar Bros	side lines
Faulkner, Daniel	11
Ferguson, A E	side lines
Fielding, B A	front cover
Fluck, George H	bottom lines
Fox, Neil	43
Francis, T H & W T	side lines
Freeman Bros	top lines
Fuller, H H & Co	side lines
Fulton, H	top lines
Furness, Withy & Co	100
Gass, J A & Son	bottom lines
Gastonguay Bros	42
Gates, H E	top lines
Gillis, D C	top lines
Glenn & Brown	top lines
Graham & Pickles	top lines
Granite House	marg lines
Grant, A J & Co	3
Graves, L Alfred	top lines
Green, Mrs William H	top lines
Griffin & Keltie	258
Halifax Fire Insur Co	38
Halifax Hotel	20
Halifax Steam Dye Works	bottom lines
Halifax Transfer Co	16
Halifax Undertaking Co	top lines
Halliday, James	bottom lines

J. Quigley & Co., Planing & Moulding Mills, 22 & 24 MAYNARD ST., Phone 779. Cor. FALKLAND.

Crushed Coke, A Home Product. Sensible people patronize Home Industries. Give it a trial. People's Heat and Light Co., Ltd.

INDEX TO ADVERTISEMENTS. 13

	Page
Hamilton, G J & Sons	side lines
Hames, W J	30
Hancock, J A	top lines
Hanifen, P J	marg lines
Harrington & Fullerton	58
Harris, Henry & Cahan	55
Harris, James H	colored leaf
Harris, W T & Son	49
Harrow House	268
Hart, Levi & Son	16
Hartlen's Market	side lines
Harvey, J H	19
Hattie & Mylius	27
Heebler, Henry	40
Heckman J W	44
Hesslein, H & Sons	29
Hills, Geo F	top lines
Hillis, James & Sons	bottom lines
Hoben & Wooten	bottom lines
Hogan, John	15
Horton, Robert	49
Howell, W W & Co	36
Huestis, Rev S F	marg lines
Hutchinson, Albert	49
Imperial Life	colored leaf
Isnor, W H	side lines
Johnson, W H Co, Ltd	9
Johnson, J A	lines cover
Jones, James C	485
Kane, W L & Co	top lines
Kenny & Co	3
Knight & Munro	16
Lane & Co	top lines
Larsen, T & Co	inside back cover
Lavers, George E	27
Leaman, J A & Co	47
LeBon Marche	marg lines
LeMarchant, Jas J	bottom lines
LeBlanc, S & Co	38
LePine, R T	line front cover
Leydon & MacIntosh	line front cover
Little, Thos & Son	bottom lines
Liverpool and London and Globe Ins	6
Logan, M D	29
Longard Bros	18
London Life	side lines
Lyons & Tobin	58
Manufs Life Ins Co	edges
Mahon Bros	marg lines and 333
Maling, W A & Co	top lines
Manchester, Robertson & Allison, St John, N B	gilt on back
Manley, Capt Alfred	side lines
Manuel, J D	top lines
Marr, F A	bottom lines
Marshall, Samuel A	50
Martin & Moore	38
Mason, F H	40
Maxwell, Edward, Jr	28
MacCoy & MacCoy	57
MacDonald & Co	colored leaf
McDonald, Norman L	line cover
McDonald, R N	15
McDonald, W & J A	56
McFatridge, William	23
McFatridge, John	side lines
McGhee, L J	354
McGrath, J M & Co	top lines
MacInnes, John & Son	32
Mackinlay, A & W	51
McLearn, James & Son	side lines
McLellan, George	top lines
MacLatchy & Slayter	58
McManus, A E	top lines
McNeil, McNeil & Ternan	57
McPherson & Freeman	side lines
Mellish, Roland	50
Merrill, James A	bottom lines
Methodist Book Room	bottom lines
Miller Bros	2
Miller Bros & McDonald	bottom lines
Moir, Son & Co	21
Moir, W & A	34
Monaghan & Co	side lines
Morton & Co	top lines
Mott, J P & Co	side lines
Munnis, J K	6
Murphy, J & M	45
Mutual Life Ins Co	line cover
Mutual Reserve Fund	side lines
Myers, John E	side lines
Naylor, John B & Son	11
Newman, W H	side lines
Nickerson Bros	top lines
N S Furnishing Co	4
N S Building Society	side lines
Nova Scotia Dairy	top lines
North American Life Assur Co	29
Northup & Cossey	44
N S Nursery	colored leaf
O'Connor, Mrs A	bottom lines
Ontario Mutual Life	side lines
Otto, P J	bottom lines
Payson, Miss A M	44
Pearson & Covert	57
Peart's Bazaar	side lines
People's Heat & Light Co	bottom lines
Phœnix Insurance Co	42
Pickford & Black	colored leaf
Power & Co	bottom lines
Power, W J	top lines
Pyke, Geo A	side lines
Queen Hotel	22
Queen Insurance Co	side lines
Quigley, J & Co	bottom lines
Reardon Frank	side lines
Rent, Chas W	side lines
Rhodes, Curry & Co	48
Richards, John J	top lines
Robinson, Chas	42
Robinson, Thomas	37
Robson, Charles & Co	52
Roche, David	39
Roche, William	16
Rosborough & Thomas	42
Ross, Mellish & Mathers	57
Roue, James	8
Royal Insurance Co	side lines
Sanders, Charles G	49
Sanford, I Edward	bottom lines

JAS. H. YOUNG, Civil & Military Tailor, 19 BLOWERS ST.

H. WOODBURY, D. D. S., F. WOODBURY, D. D. S., **DRS. WOODBURY BROS.,** DENTISTS, 137 Hollis St.

J. J. RICHARDS, Groceries and Provisions,
Cor. Gottingen & Almon Sts.

	Page
Scott, F Brettel	448
Scovil & Page	52
Scriven, J J & Sons	bottom lines
Shortt, W T	top lines
Silver & Payzant	57
Silver, W & C	25
Simson Bros & Co	side lines
Smith Bros	side lines
Smith, G M & Co	bottom lines
Smith, Geo T	side lines
Smith, Tyrer & Co	line cover
Smith & Proctor	side lines
Smith, W C & Co	line cover
Snow & Co	36
Spencer, Joseph	50
Stairs, Wm, Son & Morrow	31
Stephen, A & Son	4
Stevens, T F	top lines
Stewart, W T	edges
Street, M J	bottom lines
Swaine, Chas E	bottom lines
Swaine, Geo H	bottom lines
Taylor, J E M	19
Taylor, Wm & Co	47
Theakston's Printery	bottom lines
Tobin, John & Co	8
Troy Laundry	top lines
U S Direct Cable Co	23
Victoria Hotel	28
Vinecove, Joseph L	42
Walker, John	top lines
Wallace & MacKay	56
Webster, Smith & Co	side lines
Western Union Telegraph Co	721
Whelan & Ferguson	34
Whiteway & Horton	see lines
Whitman, Alfred	line cover
Williston, H L	41
Wood Bros & Co	top lines
Wood, Joseph	45
Wood, J Taylor	28
Wood & King	58
Woodbury, Drs, Bros	bottom lines
Wylde, Chas J	6
Young, James H	marg lines

SIMSON BROS. & CO.

Wholesale Druggists.

Pentagon Building, Ordnance Square.

MORTON & CO.

Booksellers and Stationers

143 BARRINGTON STREET.

GEO. F. HILLS

Boots, Shoes, Rubbers, &c.

59½ GOTTINGEN STREET.

Dry Goods, G. M. SMITH & CO., 119 to 123 Barrington St.

Theakston's Printery, BOOK & JOB PRINTING,
267 Barrington Street.

W. J. POWER, Blouses, Skirts & Underwear. 137 Barrington Street.

JOHN HOGAN

Grocer and Provision Dealer.

FRESH and CORNED BEEF always on hand.
PORK AND HAMS.
BRAN, OATS, SHORTS, HAY and STRAW.

66 GRAFTON STREET, HALIFAX, N. S.

R. N. McDONALD,

Wholesale and Retail **Grocer.**

COR. ARGYLE AND JACOB STREETS,
152 & 154 BARRINGTON STREET,
Telephone 744. HALIFAX, N. S.

MOUNT ALLISON Ladies' College

Owens' Art Institution, and Conservatory of Music.

Rev. B. C. Borden, D.D., Principal.

INSTRUCTION is imparted on subjects ranging from the primary English branches through the whole University Curriculum to the degree of B. A. Young ladies studying for the purpose of qualifying themselves to teach may here combine the accomplishments with the thorough drill necessary to their profession.

The Conservatory of Music is under the direction of a strong staff of experienced teachers, representing the best Conservatories and teachers on both sides of the Atlantic.

Art Students have the inspiration which comes from constant contact with the splendid paintings which constitute the Owen's gallery.

T. F. STEVENS, WEST-END TEA STORE, QUINPOOL ROAD, Opp. Monastery Good Shepherd.

J. J. Richards, GROCERIES and PROVISIONS, Cor. Gottingen & Almon Sts.

L. HART & SON,

Commission & West India Merchants,

SALT AND FISHING SUPPLIES.

153 Lower Water St., - HALIFAX, N. S.

WILLIAM ROCHE, ROCHE'S WHARF, HALIFAX, N. S.

SYDNEY, VICTORIA and ACADIA **COAL.** LUMP and NUT.

Hard Coal Furnace, Egg, Stove and Chestnut Sizes.

CARRIAGE, BAGGAGE AND PARCEL SERVICE.

Halifax Transfer Co., Ltd.

HEAD OFFICES: 134 HOLLIS STREET,

Telephone 581. HALIFAX, N. S.

CARRIAGES of every description to hire. Agents with CARRIAGES and BAGGAGE WAGGONS at all Trains and Steamers. BAGGAGE Checked to and from all Trains and Steamers. General Parcel Delivery throughout the City.

STABLES: 130-134 LOCKMAN ST. - Telephone 747.

ESTABLISHED 1817.

KNIGHT & MUNRO,

Saddle and Harness Makers.

Dealers in all kinds of Single and Double Harness, Riding Saddles, Whips, Bridles and Stable Furnishing Goods.

165 & 167 HOLLIS ST., Opposite Halifax Club, HALIFAX, N. S.

Theakston's Printery, BOOK & JOB PRINTING, 267 Barrington Street.

Dominion Coal Company

Limited.

Miners and Shippers of Steam, Gas and Domestic

COALS

Beg to solicit orders for Screened, Run-of-Mine and Nut COALS.

F. O. B. Cars at Mines, by single carload and upwards. F. O. B. Vessels at its Piers at Louisburg and Sydney, C. B. Also delivered by the cargo at any port in the Maritime Provinces. Consumers on the line of railway at points within easy rail distance of Halifax, can be supplied with coal f. o. b. cars at that point.

For prices and other information apply to

M. R. MORROW

General Sales Agent
for Maritime Provinces.

HALIFAX, N. S.

LONGARD BROS.

Manufacturers and Patentees of the
"NEW MODEL" HOT WATER BOILER,
with "CENTRIPETAL" Grate.

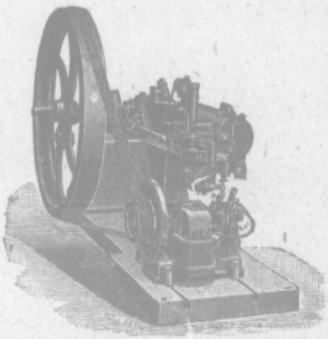

High Speed Type for Electric Lighting Plants, perfectly steady driving.

The Latest and most improved Boiler in the Market. Entirely new principle. No clinkers, no waste, no pokers, no dust.
We are Agents for

CROSSLEY BROS., Ltd.

MANCHESTER, ENGLAND,

Celebrated "Otto" GAS and OIL ENGINES.
Cheapest Power for all kinds of Machinery.

We carry a full stock of Machinists Heaters' and Plumbers' Goods. Prices on application.

LONGARD BROS.

213 TO 221 HOLLIS ST., HALIFAX, N. S.

WHEELS FOR RENT AND SALE

Bicycle Sundries of all kinds for Sale.

Bicycles Repaired

SECOND-HAND Wheels always in stock

CHARLES W. DAVIES

Locksmith and Bell Hanger.

Phone 565. ROY BUILDING, 52 GRANVILLE.

Acadia Fire Insurance Company

ESTABLISHED IN 1862.

President : Honorable Robert Boak.
Directors : Hon. A. G. Jones, C. C. Blackadar, Esq., George Mitchell, Esq., Thomas Ritchie, Esq., Donald Keith, Esq., Freeman Elliot, Esq.
Secretary, John H. Harvey.

OFFICE: - - 58 BEDFORD ROW.

J. E. DeWolf. E. McLennan.

T. A. S. DeWOLF & SON,

Ship Brokers and General Commission Merchants.

Representing Anchor, Beaver and Johnston Line Steamships.

DEALERS IN

SALT, LIME, CEMENT, PLASTER, LATHS, SHINGLES, &c., &c.

DeWOLF'S WHARF, HALIFAX, N. S.

ESTABLISHED 1836

J. E. M. TAYLOR,

Painter, Glazier, Paper Hanger, &c.

245 BRUNSWICK ST., HALIFAX, N. S.

Opposite Garrison Chapel. TELEPHONE 928.

Importers of English and American Paper Hangings and Decorations.
Paints, Oils, Varnishes, Glass, Putty, Brushes, &c.

W. CHARLES ANDERSON,

Family Grocer

: : DEALER IN : :

Fruits, Canned Goods, Jellies, Jams, Pickles, Biscuits, Cheese, Nuts, Raisins, &c.

101 GRANVILLE STREET, - - HALIFAX, N. S.

Halifax Hotel.

HALIFAX, NOVA SCOTIA.

The Largest and Finest Equipped Hotel in the Maritime Provinces. Has just completed the addition of another large wing, running the entire width of the block from Hollis to Water Street. With this addition it has accommodation for 350 guests. It has just completed its handsome Conservatory and Promenade for the guests. It has lately been handsomely re-furnished.

A First Class Electric Passenger Elevator.
Latest Improved Baths and Closets.
Every Room lighted with Incandescent Lights.
The Large Corridors being very wide, well lighted, thoroughly ventilated, and very easy of access.

H. HESSLEIN & SONS,

PROPRIETORS.

Office Phone, 182. Ladies' Parlor Phone, 640.

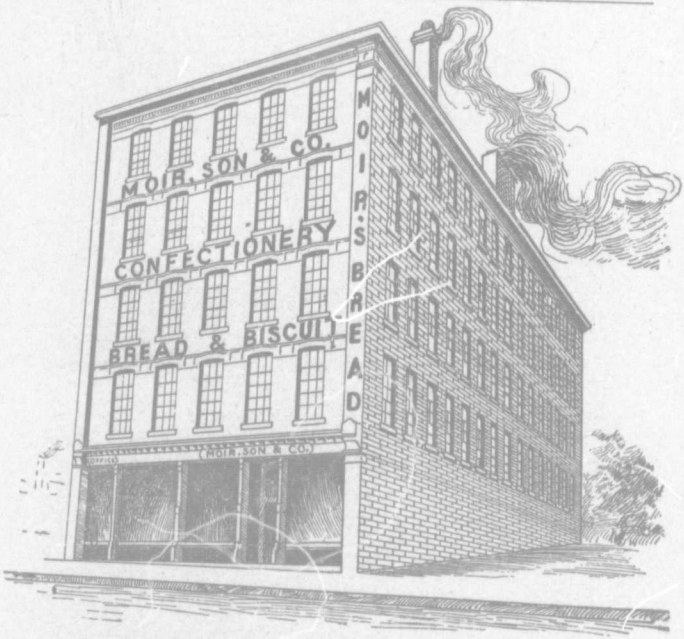

MOIR, SON & CO.

MANUFACTURERS OF

Bread and Cakes, Biscuits,

Confectionery.

SHREDDED COCOANUT.

PULVERIZED SUGAR, FRUIT SYRUPS, PAPER AND WOODEN BOXES.

FACTORY: ARGYLE, DUKE & GRAFTON STS.
OFFICE & SALESROOM: ARGYLE ST., COR. OF DUKE

HALIFAX, N. S.

Queen Hotel

HALIFAX, N. S.

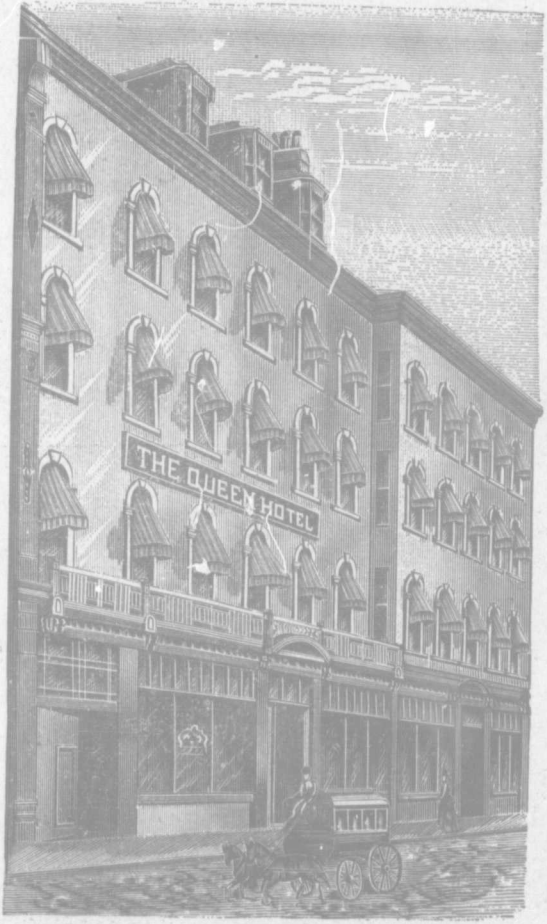

JAMES P. FAIRBANKS, Proprietor.

RE-FITTED, RE-FURNISHED.
ALL MODERN CONVENIENCES.

UP-TO-DATE IN EVERY
PARTICULAR.

The Direct United States Cable Co'y.

LIMITED.

Offices : 48 Bedford Row, Cor. Prince St., Halifax.
Branch Office : Deep Water Terminus, Long Wharf.

This Company's Cables are landed in Halifax Harbor, and operated direct from 48 Bedford Row.

The only Company in Halifax working across the Atlantic without intermediate transmission.

Cablegrams to United Kingdom, France, Germany, Belgium and Holland,

25 CENTS PER WORD.

Messages accepted for all parts of Europe, Asia, Africa, South America and Australia.

WM. McFATRIDGE

DEALER IN

Stoves,

RANGES, TINWARE, Etc

224 HOLLIS ST., HALIFAX.

THE HIGHEST PRICE PAID FOR OLD JUNK, OLD IRON, Etc.

Second Hand Sails, Rigging and Chains for sale at Marine Store, McFatridge's (late O'Connor's) Wharf, adjoining Ordnance Wharf.

Roofing Orders

Promptly attended to by experienced workmen at lowest possible cash prices.

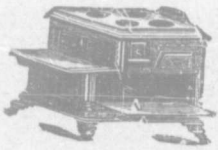

T. R. GUE, President. C. J. WYLDE, Secretary.

Incorporated 1867, 1880, 1883.

CAPITAL STOCK, $200,000

Acadia Powder Co.

(LIMITED)

Manufacturers of Blasting, Mining and Sporting

POWDER

And DYNAMITE of various grades for all purposes.
ELECTRIC BLASTING APPARATUS
SAFETY FUSE, DETONATORS, &c

METROPOLE BUILDING

193 HOLLIS STREET.

HALIFAX, N. S.

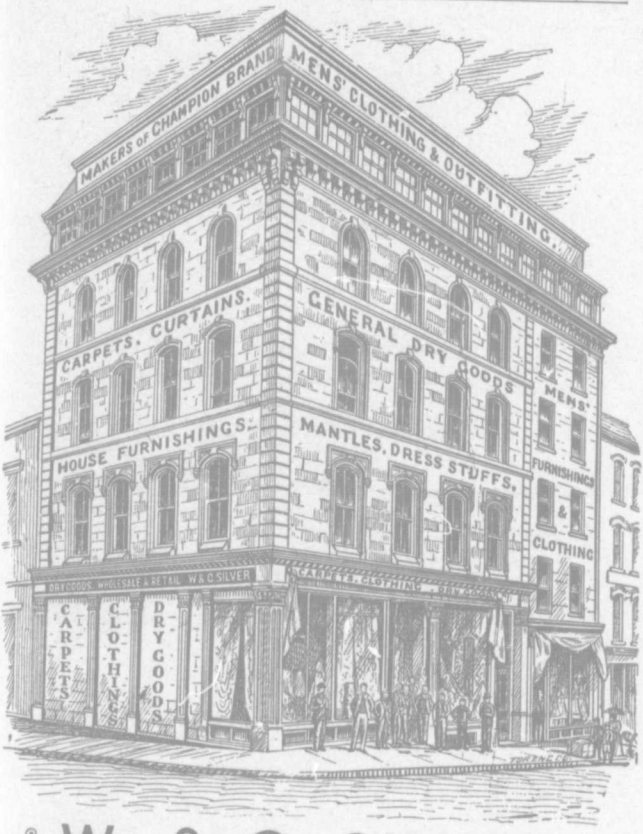

W. & C. SILVER

11-17 George St. Cor. Hollis St., HALIFAX, N. S.

Dry Goods.

Wholesale and Retail.

DEPARTMENTS

CARPET ROOMS. With immense variety of all makes of Carpets, Floor, Oil Cloths and Linoleum, Curtains and House Furnishings.

CLOTHING ROOMS. Where Celebrated "Champion" Clothing is manufactured.

General Dry Goods. Standard Lines of exceptional value.

PLANT LINE

FAST DIRECT ROUTE TO

BOSTON

Connecting at Boston with Rail and Water Lines to and from all points in the United States.

All Year Round Service. ONLY ONE NIGHT AT SEA.

The steamers of this line are the finest and fastest plying to and from **BOSTON.** Fitted with every modern convenience, combining Safety, Speed, Comfort. Magnificent Passenger Accommodations. Elegant Cabins and Staterooms. Spacious Saloons. Electric lighted throughout.

TWO ROUTES : Halifax and Boston.
Charlottetown, Hawkesbury and Boston.

REGULAR SAILINGS. LOW RATES

Through Tickets and Baggage checked to and from all points. Every facility for carrying **FREIGHT.** Through Rates to and from all points.
For Information Rates, Folders, Etc., write or apply to

CANADA ATLANTIC and PLANT S. S. Co.,

PLANT WHARF, HALIFAX.

J. A. FLANDERS, N. E. Agent, - - 290 Washington St., Boston, Mass.
E. H. DOWNING, Agent, - - - - 20 Atlantic Ave., Boston, Mass.
H. L. CHIPMAN, Canadian Agent, - Plant Wharf, Halifax, N. S.

H. B. PLANT. President. **M. F. PLANT,** Vice-Pres. and Mgr.
B. W. WRENN, Passenger-Traffic Manager.

HATTIE & MYLIUS,

Dispensing Chemists

Acadia Drug Store : COR. HOLLIS and SACKVILLE STS.
South End Pharmacy : COR. PLEASANT and MORRIS STS.

HALIFAX

The North American Life Assurance Co.

OF TORONTO.

THE NORTH AMERICAN'S Policies are the favorites with the insuring public. The **NORTH AMERICAN** stands **A. No. 1** in every feature of interest to insurers. All its Maturing Policies to date have proved excellent investments to insurers.

EIGHTEEN YEARS OF UNPARALLELED SUCCESS.

The NORTH AMERICAN'S Assets to Liabilities at the close of 1898 gave it a first rank in Canada in financial strength, excelled by no other Company. **The Company's Commercial Policy furnishes Insurance at the lowest possible cost, and is a great favorite. Its profits to Matured Policies have never been excelled.**

JOHN D. BLAIKIE, President. WM. MCCABE, Managing Director.
HON. A. G. JONES, Chairman Nova Scotia Board,
GEO. E LAVERS, Provincial Manager, Offices Over Union Bank.

DILLON BROS.

80 Sackville St., HALIFAX, N. S.

IMPORTERS AND DEALERS IN

Choice Coffees, Canned Goods, Butter, Cheese, Hams, Bacon,

ETC.

TEAS AND SUGAR A SPECIALTY.
Foreign and Domestic, Green and Dried Fruits.
VEGETABLE CONTRACTORS, Etc.

Try us for Prices. Remember 80 Sackville St., opp. South Barracks. Orders receive prompt attention and delivered FREE.

New Victoria Hotel

CORNER HOLLIS & MORRIS STS.
HALIFAX, NOVA SCOTIA

Everything New, Modern and First-class

CASSON & CHISHOLM,

Proprietors.

Good Sample Rooms in Centre of City.
Electric Cars pass the door to all parts of the city.

J. TAYLOR WOOD,

.. Agent ..

Boston Insurance Co'y.

70 BEDFORD ROW, HALIFAX, N. S.

EDWARD MAXWELL, Jr.

CONTRACTOR FOR

Brick and Mason Work.

JUBILEE ROAD

Telephone 941.

WALTER C. BOAK. WILLIAM T. BENNETT.

BOAK & BENNETT,

Wholesale Fresh and Salt Fish Dealers.

HALIFAX, NOVA SCOTIA.

FREEMAN ELLIOT

Gents' Furnishings and Clothier

163 HOLLIS ST., ~ HALIFAX, N. S.

M. D. LOGAN, B.A.

Chemist & Druggist

DISPENSING HALL:

151 GOTTINGEN ST.
174 AGRICOLA ST. **HALIFAX, N. S.**

CANADIAN EXPRESS CO. R. B. THOMAS, AGENT.

239 Hollis Street

MONEY ORDERS

Issued at all offices of this Company, payable at over 25,000 places in Canada and United States, at very low rates.
A Receipt is given with each Order purchased. The purchaser is not required to fill out the Order. If an Order is lost, the money is promptly refunded.
When travelling they are safer to carry than money. All Cashed Orders are kept on fyle for reference.
This system is the Cheapest, Safest and Most Convenient Method of remitting through the mails.

THOMAS P. CONNORS,

Custom Tailor.

55 GRANVILLE ST., Cor. Sackville St.

HALIFAX, N. S.

W. J. HAMES

Corner Sackville and Argyle Streets.

DEALER IN

Pork, Ham, Bacon, Sausages, Eggs,

BUTTER, POULTRY, &c.

TELEPHONE 776.

F. P. Buck, *President.* F. W. Thompson, *Secretary.* Hon. W. B. Ives, *Gen. Manager.*

The paper used in this book is supplied by the

ROYAL PAPER MILLS CO.

MANUFACTURERS OF

Fine News, Book, Lithographic,
Tub, Engine Sized Writings,
Bond and Linen Papers,
Colored Covered Papers,
and Chemical Wood Fibre.

Warehouse: 763 Craig Street, Montreal, Que.
Works and Head Office: East Angus, P. Q.

Plumbers' Supplies.

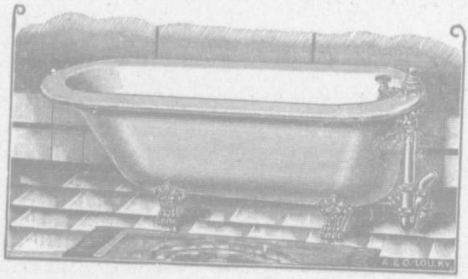

Baths, Lead Pipe,
Range Boilers, Sail Pipe
Closets, Lead Traps,

--AND--

a complete line of all requisites at very low prices.

WM. STAIRS, SON & MORROW

174 TO 190 LOWER WATER STREET.

JOHN MacINNES. J. A. MacINNES.

JOHN MacINNES & SON,

ESTABLISHED 1865.

Contractors

Builders,

Lumber Dealers,

ETC., ETC.

59 & 61 LOWER WATER STREET.

HALIFAX, N. S.

GEO. E. BOAK & CO.

DRY FISH

1898

PICKLED FISH

Liverpool and Trapani Salt a specialty.

Molasses

Extra Choice Porto Rico and British Islands always in stock.

Coal Department

Best Quality Cape Breton New Mine Soft and American Hard Coals.

WEST INDIA WHARF

LOWER WATER STREET,
HALIFAX, N. S.

W. & A. MOIR,

Mechanical Engineers,

Machinists

Manufacturers Marine & Stationery

STEAM ENGINES.

MINING PUMPS, MINING AND MILL MACHINERY.
REPAIRS AND GENERAL JOBBING A SPECIALTY.
DEALERS IN ALL KINDS OF ENGINEERING SUPPLIES.

ENGINE WORKS, FOUNDRY AND OFFICE:

210 - 224 BARRINGTON STREET,

HALIFAX, N. S.

WHELAN & FERGUSON

MANUFACTURERS OF

Ginger Ale, Lemonade, Soda Water

And all kinds of ÆRATED WATERS.

Ginger Beer a Specialty

244 Barrington St., Halifax, N. S. 244

Private Orders Promptly Attended To.
TELEPHONE 801.

BURNS & CO.

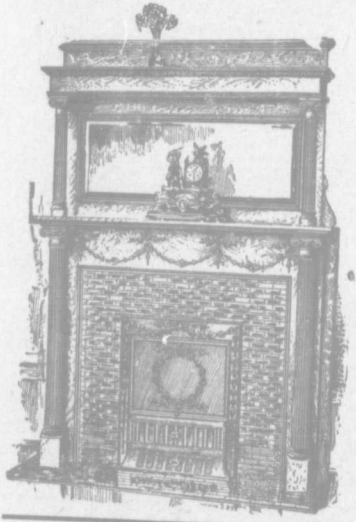

MANUFACTURERS
AND DEALERS IN
SLATE AND WOOD

Mantels,

AND

Fire Place Goods

of every description.

81 and 83 Granville St.

HALIFAX, N. S.

Over NAYLOR'S Auction Rooms.

JAMES BRISTOWE,

Organist and Choir Master

of Trinity Church

INSTRUCTION GIVEN IN THE FOLLOWING BRANCHES:

PIANO, German Method Used.
ORGAN, VIOLIN, GUITAR, BANJO, HARMONY,
SINGING, Italian Method Used.

TERMS: $7 per quarter. Church Pipe Organ, $8 per quarter.

In Classes of Two or more for Violin, Guitar, Banjo, Harmony, Singing, $4.00 per quarter for each Pupil.

☞ Pupils attended at their residence if required.

68 BRUNSWICK ST.

ESTABLISHED 1815

BLACK BROTHERS & CO.

49 UPPER WATER STREET.

IMPORTERS OF

Iron, Hardware, Ship Chandlery, &c.

AGENTS FOR

Mount Vernon Duck Co.
Cape Ann Anchor Works.
Baltimore Copper Paint Co.
Billings, King & Co's Paints.
Sadler & Howarth, Leather Belts.
Carter's Oil Clothing.
Canada Rubber Co.
Peacock & Buchan's Paints.

W. W. HOWELL & CO.

121 and 123 Lower Water Street,

HALIFAX, N. S.

Mechanical Engineers

: : : AND : : :

MACHINISTS.

SNOW & CO., Ltd

90 Argyle Street, Opp. Grand Parade,
Warerooms: Seymour Street.

Have the Largest and Best Equipped . . .

Undertaking and Embalming

Establishment in the Maritime Provinces.
Country Orders Promptly Attended To.
Open Day and Night. TELEPHONES 301 and 91.

FUNERAL DIRECTORS: Mr. John Snow, Mr. Edmund Snow, Mr. John Snow, Jr.

Robinson's

Stables.

Robinson's

The Largest and Best Stables East of Montreal in Canada.

Everything

First-Class and Up-to-Date. Carriages of all descriptions always on hand. The best collection of Horses in the City. Call and inspect our stock. We will be pleased to show you through our large Establishment. We do all our Horse Shoeing, Carriage Repairing, Carriage Painting, Harness Repairing, and Wood Repairing on Carriages, by First-Class Mechanics, all on the premises.

Call for Terms.

ROBINSON'S STABLES

5 to 25 DOYLE STREET, HALIFAX.

GEO. M. ROBINSON, BUS. MANAGER.
W. A. ROBINSON, STABLE MANAGER.

THOS. ROBINSON, Prop.

S. LEBLANC. WM. MOMBOURQUETTE.

ALBION HOTEL,

S. LeBLANC & CO.
Proprietors.

$1.50 Per Day

The most Central Hotel in the City

Near Custom House Post Office, Principal Banks and Steamboat landings.

HALIFAX, N. S.

MARTIN & MOORE,

House, Ship, **Painters** Ornamental,

GRAINERS, PAPER HANGERS, Etc.

Bicycles Enamelled by the Baking Process to look like New as they come from the Factory.

Cheapest House in the City for **Wall Papers.**

297 & 299 BARRINGTON ST., North of Jacob Street, - **HALIFAX, N. S.**

Glazing, White and Color Washing a Specialty.
Estimates Given in all Branches. TELEPHONE 681.

HALIFAX FIRE INSURANCE CO.

ESTABLISHED, MARCH 28TH, 1809.

The Oldest Company doing Fire Insurance in Canada.

Head Office No 60 Bedford Row, HALIFAX, N. S.

DIRECTORS:

ROBIE UNIACKE, President Halifax Bank, President; W. ROCHE, M. P. P., Director Union Bank, Vice-President; C. W. ANDERSON, Merchant, Director, Halifax Bank; WM. TWINING, Barrister, Director Union Bank; JOHN MACNAB, Merchant H. D. BLACKADAR, Publisher; H. G. BAULD, Director Merchants' Bank.

THOMAS GOUDGE, Sec.-Treas.

ALL kinds of Property can be insured with this Company, whose agencies extend throughout the Province of Nova Scotia; and the Policies issued by this Institution are plain, distinct and absolutely free from Ambiguity. ALL LOSSES PROMPTLY PAID WITHOUT UNNECESSARY PROCRASTINATION.

Nova Scotia

Stained Glass Works.

DAVID ROCHE, Prop.

MANUFACTURER OF

Ornamental Stained Glass, &c.

BENT GLASS, for Show Cases, Offices, Steamboats, Bow Windows.
LEADED ART GLASS of every description.
BEVELLED PLATES, Sand Cut & Embossed.

FACTORY AND SHOW ROOMS

11 to 15 Starr St., and 16 Poplar Grove.

ALSO

IMPORTER AND DEALER IN

Plate, Sheet and Fancy Glass,

WALL PAPERS and ROOM MOULDINGS.

Paints, Oils, Varnishes, Brushes, and every variety of Painters' Requisites, &c., &c., &c. Tinting, Painting, Graining, Sign Writing, &c., promptly attended to by competent workmen, under my personal supervision.

STORE AND OFFICE

No. 236 Argyle Street, HALIFAX, N. S.

F. H. MASON, F. C. S.,

Mining and Metallurgical Engineer,
Mineralogists, Assayer and . . . . . .
Mine Surveyor.

QUEEN BUILDINGS, HOLLIS STREET,

HALIFAX, N. S.

WM. DAVIES,

New and Second-Hand

Clothing.

134 AND 136 ARGYLE STREET,

TELEPHONE 1027. HALIFAX, N. S.

JOHN BORTON & CO.

Plumbers.

Sanitary and Hot-Water Heating Engineers.

No. 11 PRINCE ST., HALIFAX, N. S.

Personal attention given to House Drainage. Estimates furnished on application.

Hechler's Emporium,

103 GRANVILLE ST.,
HALIFAX, N. S.

Importers of Toys, Fancy and Oriental Goods of all Descriptions.

The importation of the Latest Novelties in these Goods is made a specialty.

WHOLESALE AND RETAIL.

Manufacturers' Agent, Brokers in Foreign Stamps and Coins. Orders by mail promptly and carefully executed. Stamps of British North America in use prior to 1867, Bought at Highest Cash Prices.

LEWIS ARCHIBALD

Carpenter and Builder,

132 SOUTH STREET,

All Orders promptly attended to
Estimates given on application.

Residence, 36 Victoria Road.
TELEPHONE 1094

H. L. WILLISTON,

Parker's Market
128 and 130 Barrington Street.

Commission Merchant

AND GENERAL DEALER IN ALL KINDS OF

Country Produce

Beef, Lamb, Pork, Poultry, Game. * * * *

Also Oysters in their season.

Wholesale Consignments Solicited and Prompt Returns Made.

TELEPHONE 939. **HALIFAX, N. S.**

ROSBOROUGH & THOMAS,

WHOLESALE AND RETAIL

China, Glass and Earthenware.

174 GRANVILLE ST., HALIFAX, N. S.

GASTONGUAY BROS.

SUCCESSORS TO HESSIAN & DEVINE.

IMPORTERS AND WHOLESALE DEALERS IN

Foreign and Domestic, Green and Dried FRUITS

All kinds Nuts, Confectionery and Canned Goods of every Description. Cigars and Cigarettes.

FRUIT HOUSE, 143 Argyle and 144 & 146 Barrington Sts., Established 1865. HALIFAX, N. S.

CHARLES ROBINSON,

Produce and Commission Merchant.

Dealer in Fine Carriages and Harness.
Hay, Oats, Straw and all kinds of . . .
Feed constantly on hand.

Old Market Building, 43 Bedford Row, - HALIFAX, N. S.

FIRE INSURANCE

Always Insure your Property in the

Phoenix of Hartford Insurance Company.

Why? Because of its Strength, Loss-Paying Power and Record for Fair and Honorable Dealings.

WM. DUFFUS, 93 Granville Street,
General Agent for Nova Scotia and Prince Edward Island.

J. L. VINECOVE

Painter, Glazier, Paper Hanger & Decorator

PLAIN AND ORNAMENTAL LETTERING.

263 BARRINGTON STREET.

A. J. DAVIS. J. F. FRASER.

DAVIS & FRASER

Pork Packers.

CURERS OF

Extra Mild Sugar Cured Hams, English Breakfast Roll,

BACON AND SAUSAGES.

1-7 Campbell Road, HALIFAX, N. S. Telephone 1023.

NEIL FOX,

MANUFACTURER OF

Fine Harness.

WHOLESALE AND RETAIL DEALER IN

English Saddlery, Whips, Horse Clothing, Rubber Goods,
Horse, Dandy and Water Brushes,
Curry and Mane Combs.
Fly Nets, Lap Dusters, Horse Boots, Chamois, Sponges, &c.

Repairing promptly attended to. 33 BUCKINGHAM ST.

GEO. M. CULLEN & CO.

Practical Painters.

Glaziers, Paper Hangers, Whitewashers, Tinters,

Orders may be left at 2 Argyle, cor. Blowers St.
or 117 Dresden Row.

Importers of English and American Paper Hangings and Decorations, Paints, Oils, Varnishes, Glass, Putty, Brushes, Etc.
A variety of English Sanitary Washable Papers always on hand.

ADVERTISE in BELCHER'S ALMANAC.

Best Advertising Medium in Maritime Provinces.
McALPINE DIRECTORY CO., Props.

JOHN BOWES,

Book and Job Printer,

42 BEDFORD ROW,

Telephone 367. HALIFAX, N. S.

JOHN DAVISON & SON,

General Dealers in

BUILDER'S SUPPLIES, also, * * *
Flour, Mill Feeds, Hay, Oats, Straw, &c.

TELEPHONE 27.

North George and Robie Streets, HALIFAX, N. S.

CENTRAL HOUSE

85 Granville St., HALIFAX.

MISS A. M. PAYSON.

Permanent and Transient Boarders.

Transient Boarders, $1.25 and $1.50 per day.

OPPOSITE PROVINCE BUILDING and Y. M. C. A.

W. C. NORTHUP. S. R. COSSEY.

NORTHUP & COSSEY,

WHOLESALE IMPORTERS OF

Woolens and Tailors' Trimmings.

119 GRANVILLE STREET, HALIFAX.

J. W. HECKMAN,

Boots, Shoes & Rubbers.

161 LOWER WATER STREET,

HALIFAX, N. S.

JAS. BOWES & SONS,

Book and Job Printers.

142 HOLLIS STREET, - - - HALIFAX, N. S.

☞ Telephone No. 408 for JOB PRINTING of all descriptions.
JUDICATURE and other BLANKS in stock.

JOSEPH WOOD

CENTRAL WHARF, HALIFAX, N. S.

Steamship Agent & Commission Merchant.

Agent for the following Lines:—COASTAL STEAM PACKET COMPANY, (between Halifax and Bridgewater.) NEWFOUNDLAND COASTAL STEAMSHIP COMPANY (between Halifax and St. John's, Newfoundland).

F. D. CORBETT & CO.

Steamship Agents and Commission Merchants

Sole Agents for Chase's Eureka Card Matches.

135 and 137 Lower Water St., HALIFAX, N. S.

J. & M. MURPHY,

Wholesale Dry Goods and Millinery.

CORNER DUKE & GRANVILLE STS.,

HALIFAX, N. S.

The Eastern Trust Co'y.

SUBSCRIBED CAPITAL, - - - - $200,000.
PAID UP CAPITAL, - - - - - $50,000.

J. F. STAIRS, President. ROBIE UNIACKE, THOS. RITCHIE, Vice-Pres'ts.
B. A. WESTON, Manager.

JAMES DEMPSTER. W. F. HILLMAN

PRINCE ALBERT

Planing and Moulding

MILLS.

FACTORY:
North George St.
NORTH END.

WHARF AND YARD:
Foot of Victoria Lane
SOUTH END.

JAMES DEMPSTER & CO.

: : : MANUFACTURERS OF : : :

Doors, Sashes, Frames

INSIDE and OUTSIDE

VENETIAN SHUTTERS.

Moulding, Lining, Flooring,

and every description of

Building Materials

J. A. LEAMAN. R. H. EDWARDS.

J. A. LEAMAN & CO.

WHOLESALE AND RETAIL

Victuallers

PORK PACKERS, CANNERS and CURERS.

OFFICE: 12 BEDFORD ROW.

STORE No. 1: 8 to 10 Bedford Row.
" 2: 137 Gottingen Street.
" 3: 133 Argyle Street.

HALIFAX, N. S.

PORK PACKING WAREHOUSE, 17 and 19 BEDFORD ROW.

WM. TAYLOR & CO.

WHOLESALE AND RETAIL

Boots, Shoes, Slippers Rubbers

FELT GOODS, At the

PALACE BOOT and SHOE STORE,

156 Granville St., Halifax, N. S.

☞ Sole Agents for the SLATER SHOE.

HALIFAX BRANCH OF THE

Amherst Boot and Shoe Manuf'g Co.

156½ and 158 GRANVILLE STREET.

Boots and Shoes of every description.

Canadian and American Rubbers, Moccasins and Gaiters.
Also TRUNKS.

WHOLESALE ONLY. H. M. PRIDE, Manager.

RHODES, CURRY & CO.

LIMITED

MANUFACTURERS AND DEALERS IN ALL KINDS OF

Building Materials

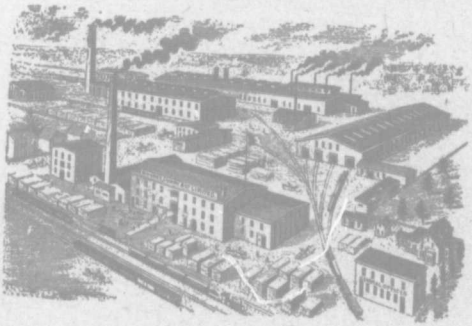

BRICKS,
LIME,
HAIR,
PLASTER,
CEMENT,
ROOFING SLATE.

SCANTLING,
BOARDS,
LATHS,
SHINGLES,
FLOORING,
LINING.

DOORS,
SASHES,
BLINDS,
MOULDINGS.

Church, Office, Store, Bank and School Fittings a Specialty

300 and 302 Robie Street, HALIFAX, N. S.

Head Office & Factories, AMHERST, N. S.

W. T. HARRIS & SON,

Contractors and Builders,

190 AND 192 MAYNARD STREET.

Estimates for all kinds of Carpenter Work furnished on application. Jobbing Promptly attended to.

TELEPHONE 1190.

C. G. SANDERS,

Mason and Plasterer

JOBBING PROMPTLY ATTENDED TO.

RESIDENCE: 142 ROBIE STREET.

TELEPHONE 1078.

ROBERT HORTON

House Painter & Decorator,

: : : ALSO : : :

PAPER-HANGING, WHITEWASHING, TINTING and GRAINING Promptly Attended to.

126 ROBIE STREET.

ALBERT HUTCHINSON,

DEALER IN

Dartmouth Lake ICE.

Orders left at the ARMY & NAVY DEPOT, Granville Street, City, will receive the Strictest Attention.

TELEPHONE NO. 35.

SAMUEL A. MARSHALL,

Contractor and Builder,

7 CUNARD STREET.

Estimates Furnished on Application. TELEPHONE 985.

The BRITISH AMERICAN **Book & Tract Depository,**

115 Granville St, HALIFAX.

THEOLOGICAL WORKS

Sunday School Library Books and Supplies.

ROLAND MELLISH, MANAGER.

E. S. BLACKIE,

Chemist & Druggist,

17½ SPRING GARDEN ROAD, Cor. Queen St.

NIGHT CLERK. TELEPHONE 596.

J. SPENCER,

22 Barrington St., Halifax. (Opposite Geo. Rent's)

TELEPHONE, Day or Night, 454.

Undertaking and Embalming

A SPECIALTY.

☞ A FULL LINE OF GOODS ALWAYS ON HAND.

Upholstering and Furniture Repairing.

Mattresses Made and Renewed.

A. & W. MACKINLAY

Blank Book Manufacturers

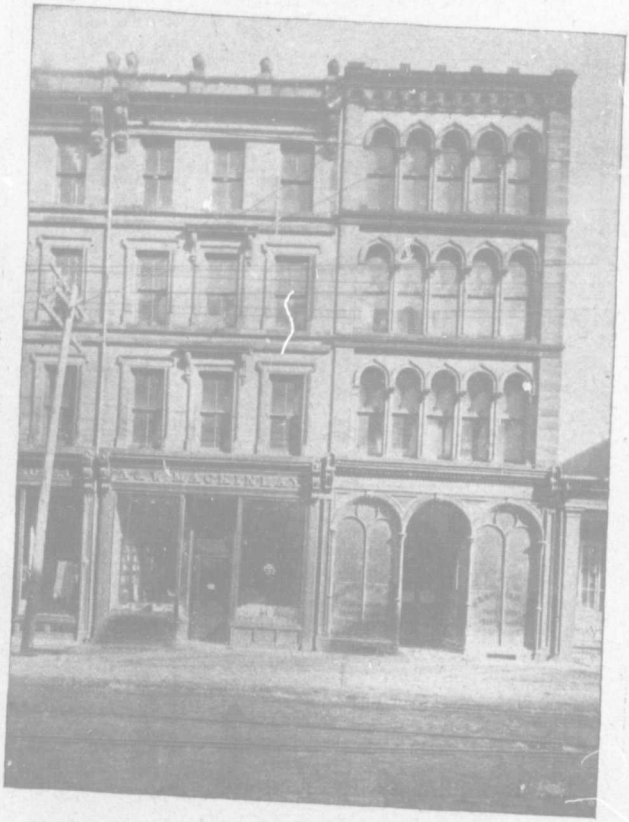

AND Importers Fine and Commercial Stationery

135 and 137 GRANVILLE STREET.

We Lead

MEN'S AND BOYS'

Clothing

AND

Furnishings.

BEST VALUE IN CANADA.

SCOVIL & PAGE

OAK HALL.

155, 157 & 159 Barrington Sts., Cor. George, HALIFAX, N. S.

...READ THIS...

Ladies and Gentlemen visiting the City should call at

C. ROBSON & CO'S.,

139 GRANVILLE STREET,

And Inspect their Stock of

Fine Dry Goods.

Newest Dress Goods, Mourning Materials, Priestley's Cashmeres and Serges, Cloaks, Jackets, Gloves, Hosiery, Laces, D. & A. Corsets and Waterproof Cloaks, Etc., Etc.

DISCOUNT FOR CASH.

Crushed Coke. A Home Product. Sensible people patronize Home Industries. Give it a trial. People's Heat and Light Co., Ltd.

HALIFAX
Business Directory.

Account and Book Adjusters.

Archibald, Samuel F., 41 Duffus
Bishop, W. C., Dartmouth
Brown, Michael, 44 Granville
Chandler, J. W., 18 Sackville
Lee W Simms, 75 Barrington
Macdonald, H. A., Metropole Building, 193 Hollis
Scott, Samuel, 70 Bedford Row
Studd, Wm. H., Granville cor Prince

Agents.

Adams, E. D., manuftrs, 68 Up Water
Albro, J. E., manuftrs 84½ Granville. See page 109
Andrews, Chas., brewers, 209 Barrington
Austen Bros., manufacturers, 118 Hollis
Baker, H F, 58 Bedford Row
Baker, E. C., com, 195 Hollis
Bell, A. M. & Co., manufrs, 67 & 69 Upper Water. See lines
Black Bros & Co, manuftrs, 49 Upper Water See page 36
Boak, H W C, estate, 74 Bedford Row
Book & Tract Depository, 115 Granville.
Brown Bros & Co., Granville cor Buckingham. See page 145
Brown, M. S. & Co., 128 & 130 Granville
Brown & Webb, Hollis, cor Duke. See page 148
Butler, A. R., Mark Fisher, Sons & Co, Roy Building
Bullock, F. W., 193 Hollis
Cameron, W. D., com., 111 Granvl
Chipman, H. L., Plant Line, 175 Lower Water
Chipman, J. A. & Co., mlrs, 74 Bedford Row
Clarke, Fred J., general, 44 Seymour
Clarke, H. B., litho. co., 44 Granville
Corbett, F. D. & Co., S. S., 135 & 137 Lower Water. See page 45
Cox, J. P., mlrs, Pickford & Black's wharf
Cragg Bros & Co., stoves etc., Barrington, cor George. See marg lines
Creighton, C. A., ship., 60 Bedford Row
Creighton, C E, gen., 74 Bedford Row
Cunard, S. & Co., Royal Mail, S S, 193 to 215 Upper Water
Cunningham & Curren, mlrs, 71 Up Water
Currie Wm, general, 157 Hollis
DeWolf, T. A. S., Son, S S, 135 Upper Water. See page 19.
Duggan, J & Sons, estate, 2 George
Dunlap, T G, est, Duke cor Barrington
Elliot, E. B., dry goods, 45½ Barrington
Erb & Rankin, millers, 73 Up Water
Fairbanks, C R, estate, 59 Granville
Faulkner & Co., investmt, 173 Hollis
Ferguson, W H, collection, Roy Building
Forbes, E. P., manufacturers, 17 to 21 Bedford Row
Fraser, A M, manufrs, 161 Hollis
Fraser, Jas., manufrs, 58 Bedford Row
Fraser, Wm., D A Ry, 126 Hollis
Furness, Withy & Co, steamship, 11 Duke. See page opp. commencement of names.
Gass, J. A. & Son, manuf, 153 and 155 Granville, See lines
Gates, W. & A., music, 111 Granville See page 244
Grant, A. J. & Co., manuftrs, 65 Up Water. See page 3
Grant, Oxley & Co, manufrs, 68 Bedford Row
Hobrecker, A., manufrs, Granville cor Duke. See page 281.
Hooper, Geo, real est, 6 N Brunswick Ct
Johnson, W. H. Co., (ltd), pianos, etc, Granville, cor Buckingham. See page 8.
Jones, A. G. & Co., Dom. line S S, Jones wharf
Jones, J. C., manufrs, 146 Lr Water. See page 485
Longard Bros., hydrolic hoists, 213 Hollis. See page 18.

OFFICE, QUEEN BUILDING, 177 HOLLIS ST., HALIFAX.

ROYAL Ins. Co.

C. A. EVANS, Resident Sec'y.
E. F. DOYLE, Assistant Sec'y.
FRANK R. IND, City Agent.

Scriven's Bread Is the Best in Town. TELEPHONE 812.

J. SNOW & SON, Now THE HALIFAX UNDERTAKING CO.,
Telephone 387. Night Phone 551. 56 ARGYLE ST.

234 GOTTINGEN ST. Telephone 562.
Steam Drilling and Rock Excavating. MONAGHAN & CO.,

Mahar, J. J., 85 Hollis
McAlpine Directory Co., advertising Halifax and St John. See adv.
Macdonald & Co., felt roofing, 162 to 172 Barrington. See colored pge.
MacKenzie, H D, Intercolonial Coal Mining Co, St Paul Building.
Mackintosh, J. C., 166 Hollis. See page 346
Miller Bros., pianos & organs, 101 & 103 Barrington See page 2.
Miller Bros. & Macdonald, 45 Barrington. See lines.
Morrow, M. R., coal, 171 Lr Water.
Mowbray, Thomas, 1 Bedford Row
Muirhead, J, manufs, 11 Vernon
Murphy, W. J., D A R, 126 Hollis
Naylor, John, house and estate, 79 & 81 Granville. See page 402.
Neily, J B, ship Liverpool wharf
Newman, O, manufrs, 291 Barrington
Northup & Cossey, manufrs, 119 Granville. See page 44.
O'Flaherty, Allen, adver, 262 Robie
Pauley, E. J. H., gen, 152 Hollis. See page 409
Phelan, J F & Son, com, 117 and 119 Lower Water
Pickford & Black, steamship and gen, Pickford & Black's wharf. See colored page
Redford, J, manufrs, 74 Bedford Row
Rent, Chas. W., gen 45½ Barrington
Roche, Wm., steamship, 165 & 167 Up Water. See adv
Romans, N D, com, 70 Granville
Sarre, N & Sons, manufrs, 27 George
Seeton & Mitchell, 231 Hollis. See page 449
Shaw, Jas A, manufrs, 149½ Granville
Sievert, J. G., manufrs, 187 & 189 Hollis
Silver, H. R., gen, Pickford & Black's wharf
Smith, G. M. & Co., Butterick's patns, 119 to 123 Barrington See lines.
Stairs, John W, Plant wharf
Starr J., Son & Co., ltd., manufrs, 134 Granville See page 468.
Studd, Wm. H., real estate, Granville cor Prince
Sweet, R. J. & Co., com, Holiis cor Duke See lines
Swenerton, B., mills and manufrs, Metropole Building
Taylor, J & Co, ship, Taylor's wharf
White, John & Co, stoves, 200 Lr Wtr
Wood, Joseph, S S, Central wharf. See page 45
Wylde, C. J., Powder Co, 193 Hollis.

Agricultural Implements.
See Farm Implements, also Hardware.

Appraisers.
Duggan, J & Sons, 2 George
Naylor, John, 79 & 81 Granville
Shand, James, 12 and 14 Buckingham

Analysts.
Bowman, M., 66 Bedford Row
Mason, F. H., 177 Hollis. See page 40

Architects.
Busch, H. F., 60 Bedford Row. See lines
Craven, Thomas, 104 Granville
Dumaresq, J. C., St Paul Building, 88 Barrington. See colored leaf
Elliot & Hopson, 50 Barrington See page 7
Gates, Herbert, 58 Bedford Raw. See lines
Harris, W. C., 193 Hollis
Jost, George H., 70 Granville
Sellon, H B, Bedford
Tremaine, H. S., 177 Hollis. See page 487
Whiteway & Horton, Keith building See lines

Artists.
Connell, E M B, Miss, 2 Lorne terrace
Lear, Misses, The, 60 Bedford Row
Travers, A, 9 North. Park

Asbestos Packing and Filling.
Austen Bros., 114 and 116 Hollis
Davidson, Wm. & Co., 181 and 183 Maynard. See lines
Longard Bros., 213 Hollis. See p 18
Macdonald & Co., 162 to 172 Barrington. See colored leaf.

Asphalt.
McFatridge, J., 224 Hollis. See lines

Auctioneers.
Coolen, J, 122 Barrington
Clarke's Auction Rooms, 78 and 80 Argyle
Duggan, J & Sons, 2 George
Naylor, John, 79 and 81 Granville. See page 391.
Shand, James, 12 and 14 Buckingham

Bakers.
Farrer, L J, 220 Agricola
Fenton & Co, 105½ Gottingen
Fry, John, 7 and 9 Dresden Row
Jessup, Wm H, 141 Pleasant
Maycock, Edw, 193 Brunswick
Moir Son & Co., 128 to 132 Argyle, cor Duke. See page 21.

T. F. STEVENS, WEST-END TEA STORE, QUINPOOL ROAD. Opp. Monastery Good Shepherd.

J. D. Manuel,

BEEF, MUTTON, LAMB, &c.
Phone 784.
210 ARGYLE STREET.

A. DRYSDALE
HECTOR MCINNES.

W. H. FULTON.
J. B. KENNY.

DRYSDALE & McINNES,
Barristers, Solicitors, &c,
35 BEDFORD ROW.

RICHARD C. WELDON, D. C. L., PH. D., Q. C., Counsel.
ROBERT E. HARRIS, Q. C. WILLIAM A. HENRY, LL. B. CHARLES H. CAHAN, LL. B.

HARRIS, HENRY & CAHAN,
SOLICITORS, NOTARIES, ETC.

St. Paul Building, 88 Barrington St.
Cable Address, "HENRY," Halifax.

O'Malley, Thomas, 33 and 35 Charles
Musgrave W H, 49 Gottingen
Scott. D J, 304 Upper Water
Scott, F. J., 63 George
Scriven, Mrs G H, fancy, 39 Barrington
Scriven, J. J. & Sons, 381 to 391 Barrington. See bottom lines

Baking Powder Manufacturer.
Eastern Chemical Co, 45½ Barrington
Howe, Frank C, 6 Smith
Pearman, Wm M D, 220 Hollis

Banks.
Bank of British North America, 205 and 207 Hollis
Bank of Montreal, 182 Hollis
Bank of Nova Scotia, 188 and 190 Hollis
Halifax Banking Co., 53 Up Water
Merchants' Bank, George cor Hollis
People's Bank, Duke cor Hollis; branch 74½ Gottingen
Saving's Bank, 72 and 74 Granville
Union Bank, Hollis cor Prince

Bankers.
Jack & Bell, 175 Hollis. See page 295
Mackintosh, J. C., 166 Hollis. See page 346
Pauley. E. J. H., 152 Hollis. See page 409.

Barbers.
See Hairdressers

BARRISTERS.

ALLISON, E P, Roy Building, 75 Barrington
Armstrong, B H, 37 Tobin
BARNSTEAD, A S, 35 Bedford row
Barnhill, Jacob L, 167 Barrington
Bell, F H, Redden Building, 45 Sackville
Blackadar, H S, Room 1 Roy Building, 75 Barrington
BLIGH, F P, 60 Bedford Row. *See page 56*
Boak, H W C, 74 Bedford Row
BORDEN, RITCHIE & CHISHOLM, 121 Hollis. *See page 135*
Bulmer, J T, 197 Hollis
Cahalane, Thomas, 166 Hollis
CHISHOLM, JOHN M., Keith Building, 41½ Barrington

H. WOODBURY, D. D. S. F. WOODBURY, D. D. S.
DRS. WOODBURY BROS., DENTISTS, 137 Hollis Street.

37 GEORGE ST. GEO. T. SMITH,
TAKES AMERICAN SILVER AT ITS FACE, NOT 80 CENTS FOR A DOLLAR.

Subscriptions to English and American Magazines and Papers received by **MORTON & CO.,** 143 Barrington Street.

WALLACE McDONALD. JAMES A. McDONALD, LL. B

W. & J. A. McDONALD,

Barristers and Solicitors,

PEOPLES' BANK BUILDING.

11 DUKE STREET, - HALIFAX, N. S.

FRED P. BLIGH,

(LATE SHANNON & BLIGH.)

Barrister and Attorney-at-Law, Conveyancer, Etc.

60 BEDFORD ROW, Halifax Fire Insurance Building.

WM. B. WALLACE, LL. B. ADAMS A. MacKAY, LL. B.

WALLACE & MACKAY,

Barristers, Notaries, &c.

OFFICES:

Redden Building, 45 Sackville Street, Halifax, N. S.

Digestive Salt Is sold by all up-to-date Druggists. Druggists write and get our PRICES. THE EASTERN CHEMICAL CO., P. O. Box 429, Halifax, N. S.

Clark, Howard, 59 Granville
Cluney, Andrew, Roy Building, 75 Barrington
Congdon, F T, 39 Sackville
DAVISON, JAMES M., 16 Prince
Desbarres, L W, 193 Hollis
Doyle, M N, 60 Bedford Row
DRYSDALE & McINNES, 35 Bedford Row. *See card page 55*
Eaton & Beckwith, 35 Bedford Row
FOSTER & FOSTER, 3 Prince
Frame, J F, 193 Hollis
GELDERT, J. M., JR., Roy Building, 75 Barrington
Gillis, H E, 136 Hollis
Hanright, F W, St Paul Building
HARRINGTON & FULLERTON, Roy Building, 75 Barrington
See page 58
HARRIS, HENRY & CAHAN, St Paul Building, 88 Barrington.
See page 55
Hartlen, W R M, Roy Building

SANFORD'S MARKET, I. EDWARD SANFORD, Prop. Consignments from the Country Solicited. 46 ARGYLE ST. Phone 508.

SOVEREIGN LIME FRUIT JUICE
Represents the pure, clarified juice of the Lime. Does not contain any foreign or injurious matter.

SIMSON BROS. & CO.,
PENTAGON BUILDING, ORDNANCE SQUARE.

B. F. PEARSON. W. H COVERT.

PEARSON & COVERT,

Solicitors, &c.

Redden Building, 45 Sackville Street, Halifax N. S.

Telephone 240. Cable Address, "PEARSON."

W. F. MACCOY, Q. C., City Solicitor. W. B. MACCOY, B. A., LL., B.

MACCOY & MACCOY,

Solicitors, Notaries, Etc.

TELEPHONE 809. 39 SACKVILLE ST., HALIFAX, N. S.

W. B. ROSS, Q. C.
H. MELLISH, B. A., LL. B.
F. F. MATHERS, LL. B.

TELEPHONE 832.
P. O. BOX, 405.

ROSS, MELLISH & MATHERS,

Barristers, Solicitors, &c.

Gordon & Keith's Building, 41½ Barrington Street, HALIFAX, N. S.

DANIEL MCNEIL, ALEX. MCNEIL, LL. B. G. B. TERNAN, LL B. W. F. O'CONNOR.

McNEIL, McNEIL, & TERNAN,

Barristers, Solicitors, &c.

HALIFAX, N. S.

Rooms 45, 46, 47, 48, Metropole Building, 193 Hollis St., P. O. Box, 292.

ALFRD E. SILVER. J. A. PAYZANT.

SILVER & PAYZANT,

Barristers, Solictors, &c.

45 SACKVILLE STREET,

REDDEN BUILDING. HALIFAX, N. S.

Theakston's Printery, Commercial Printing, 267 BARRINGTON ST.

Phone 865. Smith & Proctor, HEADQUARTERS FOR BUTTER.

Halifax Undertaking Co. GORDON & KEITH, Props. Telephone 387., Night Phone 551.

C. SYDNEY HARRINGTON, Q. C. CHARLES P. FULLERTON, LL. B.

HARRINGTON & FULLERTON,

Barristers, Solicitors, Notaries, &c.

Offices Roy Building, 75 Barrington St., Halifax, N. S.

W. A. LYONS, LL. B. T. F. TOBIN, LL. B.

LYONS & TOBIN,

Barristers, Solicitors, &c.

LAW OFFICES: NO. 93 HOLLIS STREET.

ADDRESS, P. O. BOX 261. HALIFAX, N. S.

J. E. WOOD, LL. B. H. DEW. KING, LL. B.

Wood & King,

BARRISTERS, NOTARIES, ETC.

45 SACKVILLE STREET.

H. O. MACLATCHY, LL.B. JAS. M. SLAYTER, LL.B.

MACLATCHY & SLAYTER,

Barristers, Solicitors, &c.

ROOM 24, ROY BUILDING,

75 BARRINGTON ST., HALIFAX, N. S.

GEORGE A. PYKE, *WHOLESALE GROCER and COMMISSION MERCHANT,* HEAD OF CENTRAL WHARF, HALIFAX, N. S.

HUGGINS, WILLIAM H., Queen Building, 177 Hollis
HUNT, J. JOHNSTONE, 104 Granville
Johnstone, L M, St Paul Building
JONES, H. T., Court House, Spring Garden Road
Killam C, 35 Bedford Row
KING & BARSS, 183 Hollis
Knight, J A, St Paul Building
Leahy, Wm J, 45½ Barrington
LeNoir, N U, 151 Hollis
LYONS & TOBIN, 93 Hollis. *See card above*

Yes! We are pleased to furnish estimates on Hot Water Heating, Plumbing, Roofing, Metallic Ceilings, Bicycle Repairing, etc.

POWER & CO. 289-291 Barrington Street. 132-134 Up. Water Street. Telephone 394.

FOR NERVOUSNESS. Take Sovereign Coca Wine. **Simson Bros. & Co,** Pentagon Building, ORDNANCE SQUARE.

Mahon, H E, 49 Inglis
MacCOY & MacCOY, 39 Sackville. *See page 57*
McDONALD, W. & J. A., 11 Duke. *See page 56*
MacIlreith & Tremaine, 43 Sackville
MACKINNON, JOHN A., Metropole Building, See page 346
McKinnon, J L, Metropole Building
MACLATCHY & SLAYTER, Roy Building, 75 Barrington. *See page 58*
MacLeod, John R, 95 Hollis
McLellan, W W, 59 Granville
McNEIL, McNEIL & TERNAN, 193 Hollis. *See page 57*
Morrison, A G, 205 Barrington
Murphy, T W, 106 Dresden Row
Notting, Thomas, 56 Barrington
O'Connor, W F, 8 Harris
O'Mullin, J C, 147 Lockman
Outram, F P, 143 Hollis
Parker, Wm F, 95 Hollis
Parsons, G H, 136 Creighton
PAYZANT, J. Y. & SON, 95 Hollis
PEARSON & COVERT, Redden Building, 45 Sackville. *See page 57*
Power, Hon L G, 166 Hollis
Power, John J, Roy Building, 75 Barrington
RITCHIE & MENGER, 58 Bedford Row
Ritchie, Thomas, 58 Bedford Row
Ross, John T, Roy Building, 75 Barrington
ROSS, MELLISH & MATHERS, Gordon & Keith's Building, 45½ Barrington. *See page 57*
Rowlings, G A R, Metropole Building
Russell & Russell, Roy Building, 75 Barrington
SCOTT, F. B., Granville cor Prince. *See page 448*
SILVER & PAYZANT, 45 Sackville. *See page 57*
Smith, C H, Roy Building, 75 Barrington
STAIRS, H. B., Queen Building, 177 Hollis
THOMPSON, W. K., 106 Granville
TREMAINE, F. J., 143 Hollis
TROOP, A. G., 35 Bedford Row
Twining, Charles & Son, 60 Bedford Row
WALLACE & MacKAY, Redden Building, 45 Sackville. *See page 56*
Wallace, T J, 3 Prince
Walsh, W W, Roy Building, 75 Barrington
WESTON, B. A., 60 Bedford Row
WHITMAN, ALFRED, 58 Bedford Row. *See line cover*
WOOD & KING, 45 Sackville. *See page 58*

47 and 49 BARRINGTON STREET. **A. O'CONNOR,** Children's Dresses, CORSETS, And Underwear.

Office, Queen Building, 177 HOLLIS STREET, HALIFAX. **QUEEN Ins. Co.,** C. A. EVANS, Resident Secy. E. F. DOYLE, Assistant Secy.

PEOPLE'S HEAT & LIGHT CO., LTD.,
Office and Showrooms, 81 BARRINGTON STREET.
Works, North-West Arm.
Phones 289 and 181.

Base Ball Supplies.

Cragg Bros. & Co., George cor. Barrington
Hechler, H., 103 Granville
Sievert, Julius, 187 Hollis
Sarre, N. & Sons, 27 George

Bedding Houses.

Francis, T. H. & W. T., 31 and 33 Duke. See lines
Gordon & Keith, 41 to 45 Barrington. See page 250
Nova Scotia Furnishing Co., Ltd., 72 to 76 Barrington. See page 4.

Bell Hangers.

See Locksmiths.

Berlin Wool Dealers.

Braine, R. T., 170 Granville. See lines
Crowe, Wm., 133 and 135 Barrington.
Kane, W. L. & Co., 67 Barrington. See lines

Bicycles.

Adams, E D., 68 Upper Water
Bayers, F. E & Co., 317 Barrington. See page 123
Cragg Bros. & Co., Barrington, cor George
Clayton & Sons, 156 to 160 Barrington
Crowell Bros., 81 Upper Water. See lines
Davies, C. W., 52 Granville. See p 22
Forbes, E. P., 17 to 21 Bedford Row
Johnson, W. H. Co., Ltd., 157 Granville
Power & Co., 289 and 291 Barrington. See lines
Smith, G. E. & Co., Bedford Row, cor Cheapside

Bicycle Repairers.

Bayer, F. E & Co., 317 Barrington, See page 123
Clayton & Sons, 156 to 160 Barrington
Forbes, E. P., 17 to 21 Bedford Row
Power & Co., 289 and 291 Barrington. See lines

Bill Posters.

Putnam, Chas, 55 Brunswick

Biscuit Manufacturers.

Hamilton G. J. & Sons, 269 Barrington. See lines
Moir, Son & Co., Argyle, cor Duke. See page 21

Blacksmiths.

Anderson, H L 117 Brunswick
Boutilier, H. 16 Quinn
Brown, W N, 19 Argyle
Conrad, John, 151 Portland, Dart
Davison, James, 13 and 15 Lockman
Deal, L, 564 Kempt road
Devaney, R A, 34 Cornwallis
Gammon, H, 138 Maynard
Horner, Robert, 193 Grafton
Jordan, William, 134 Maitland
Lloy, James, 93 Argyle
Margeson, William E, 52 North
McCormack, James, 121 Grafton
McLeod, D, 6 Argyle
McMorris, R N, 118 Grafton
Moreash, T E, Fairbanks' wharf
Murphy, John P, 121 Grafton
Nieforth, James, Wood's wharf
O'Connell, John, 42 and 44 Grafton
Power, David, 8 West
Scanlon, Danl, 204 Grafton
Wallace, T E, 38 North Starr
Wilson, L A, Taylor's wharf

Blank Book Manufacturers.

Allen, T. C. & Co., 124 Granville. See lines
Creighton & Marshall, Ordnance Square. See page 188
Cunningham Bros, 197 Hollis
Mackinlay, A. & W., 137 Granville. See page 51
Phillips, G. & T., Sackville, cor Granville

Blind Manufacturers.

Holland & Kuhn, 121 Granville
Mabee, W D, 45 Buckingham

Block and Pump Makers.

Frizzell, A, McFatridge's wharf
Holloway, T & Son, 220 and 222 Lower Water

Boarding Houses.

Ackhurst, Mrs M L, 57 Victoria Road
Albro, A E, 121 South Park
Allan House Thos Chalmers, 282 and 284 Upper Water
American House, 230 Argyle
Arlington House, 130 Hollis
Belmont Hotel, 46 North
Berkeley Hotel, 9 and 11 Inglis
Brooking, Mrs S, 66 Hollis
Cameron, A D, 154 Campbell Road
Central House, 73 Granville
Colford, Mrs P, 88 Dresden Row
Collins, Wm, 208½ Argyle
Cox, Mrs S, 219 Brunswick

TELEPHONE 571 AND ASK
GEORGE T. SMITH
To send you samples of anything you may need.

T. F. STEVENS, WEST-END TEA STORE, QUINPOOL ROAD, Opp. Monastery Good Shepherd.

Halifax Undertaking Co., Formerly J. Snow & Son. FUNERAL DIRECTORS, 46 ARGYLE ST. Telephone 387 A. W. Purcell, Mgr. Night 551.

Croxton, Miss S, 32 Buckingham
Curren, Mrs I, 75 Dresden Row
Fairview, Hotel, Fairview
Grand Central House, 62 Argyle
Greene, Mrs William H., Dartmouth
Hastings House, 73 Granville
Hillside Hall, Miss Claxton, 21 South
Hollis Hotel, 62 Hollis
Hoyt, Mrs C A, 114 Argyle
Isnor, Mrs E J, 62 Hollis
Keating, Thos, 7 Cornwallis
Lawson, H, 177 Jubilee Road
Ledden, S J, 10 Morris
Martin, Thos, 120 Barrington
McPhee, Jas, 77 Kempt Road
McAlpine, Miss B, 56 Queen
Melvin, Mrs W, 128 Upper Water
Monaghan, A, 122½ & 124 Barrington
Nice, Mrs E, 16 Gottingen
Penny, Mrs C, 115 Lower Water
Provincial House, 77 Gottingen
Renner, Mrs George, City wharf
Russell House, 92 Hollis
Stoneman, Mrs J., 305 Brunswick
Thomas, Mrs C H, 8 and 10 North
Union House, 86 Granville
Union House, 154 Upper Water

Boat Builders.

DeBay, John, Dartmouth
Devan, James, Dartmouth
Luke, George H, 29 Pleasant
Mader, Joshua, Dartmouth
Moseley, Eben, Dartmouth
Moseley, Henry, Moseley's whf, Dart.
Williams, Edward, Dartmouth.

Boiler Makers.

Davidson, Wm. & Co., 181 and 183 Maynard
Patterson, John, 488 Upper Water
Webber, Alex A, Stairs, Dartmouth

Bookbinders.

Allen, T. C. & Co., 124 Granville. See lines.
Creighton & Marshall, Ordnance Square. See page 188
Cunningham Bros, 197 Hollis
Mackinlay, A. & W., 137 Granville See page 51
Phillips, G. & T., Sackville cor Granville

Bolts, Nuts and Rivets.

Forbes, E. P., 17 to 21 Bedford Row
Starr Manufacturing Co. See page 468

Bookkeepers.

See Account and Book Adjusters.

Booksellers and Stationers.

Allen, T. C. & Co., 124 Granville. See lines
Baptist Book & Tract Society, 120 Granville
Bloomfield, Jas H, 16 Sp Garden Road
British American Book & Tract Depository, 115 Granville.
Creighton & Marshall, Ordnance Square. See page 188
Defraytus, Mrs. H. J., 187 Brunswick
Findlay, J R, 211 Brunswick
Frye, Geo. E., Queen Book Store, 109 Hollis
Gladwin, B, 87 Granville
Griffin, P. J., Jacob cor Poplar Grove, See page 258
Hebb, W. E., 139 Hollis
Kline, Geo J., 107 Gottingen
Lane & Co., 179 Barrington
Mackinlay, A. & W., 137 Granville. See page 51
Methodist Book Room, 141 Granville See marg lines
Morton & Co., 143 Barrington. See lines
Smith, C H, Granville, cor George

Boot and Shoe Makers.

Ayers, Saml, 285 Barrington
Barnstead, J, 374 Upper Water
Bentley, Michael, 118 Lower Water
Bremner, E, 25 Cunard
Chisholm, John, 160 Hollis
Condon, Edw, 44 Lower Water
Cruse, George, 11 Maynard
Cuvelier, Louis, 326 Upper Water
Cuvelier, Luce, 12 Dresden Row
Duffield, John, Almon, cor Kempt road
Dunn, John, 75 Kempt road
Dunn, Richard, 30 Gerrish
Elliot, R D, 53 Birmingham
Faulkner, Daniel, 25 Spring Garden road
Ford, A, 244 Gottingen
Gerrior, Thomas, 52 Brunswick
Glenncross, J, 110 Gerrish
Grant, C C, 41 Cunard
Harvey, A, Quinpool road, cor Oxford
Hatchet, R F, 98 Argyle
Healy, M, 38 Agricola
Heckman, J. W., 161 Lower Water. See page 44
Hyland, Thos, 137 Pleasant
Johnston, William, 5 Gerrish Lane
Jones, T J, 24 Jacob
Kirby, J D, 250 Creighton
Landeryou, J L, 59 George
Lawrence Bros, 4 Argyle
Layley, Aubrey, 72 Sackville

CONTRACTORS & MASONS. **MONAGHAN & CO.,** Jobbing promptly attended to. 234 GOTTINGEN STREET. Telephone 562.

I. Edward Sanford, BEEF, MUTTON, POULTRY, COUNTRY PRODUCE 46 Argyle St. Phone 508.

A. E. McMANUS, TAILOR,
131 HOLLIS, Cor. Sackville St.

CONTRACTOR FOR
Asphalt Sidewalks, Cellars, &c.
Estimates given on Application.
224 Hollis St. John McFatridge,

Lilley, John, 34 Buckingham
Mason, J J, 109½ Gottingen
McDonald, Daniel, 150 Upper Water
McKay, M, 6 Lockman
Mollison, Alex, 404 Gottingen
Murphy, Jas, 151 Lower Water
Murphy, Jeremiah, 187 Lower Water
Nichols, Stephen, 508 Upper Water
Oxner. John, 256 Robie
Oxner, John, 139 Campbell Road
Patton, John, 116 Upper Water
Priddy, Wm, 34½ Jacob
Rennie, Edward, 11 Barrington
Ronan, James H, 99 Almon
Simpson, William A, 52 Maynard
Skinner, William, 158 Creighton
Sloan, Wm, 115 Cornwallis
Tanner, J, 283 Barrington
Truesdale, Joseph, 422 Gottingen
Vincent, Wm, 31 Jacob
Weatherbe, J L, 2 Kent
Weatherdon, W H, 64 & 66 Buckingham

Boots and Shoes.

Boreham, M. A., 145 Argyle. See lines
Eden, Frank, 41½ Gottingen
Fahie, M J, 141½ Gottingen
Faulkner, D., 25 Spring Garden road. See page 11
Hart, H L., 71 Gottingen
Heckman, J. W., 161 Lower Water. See page 44
Higgins, L. & Co., 79 Barrington. See page 277
Hills, Geo F., 59½ Gottingen. See lines
Horne, Mrs E J, 253 Agricola
Hubley & Fisher, 88 Upper Water. See page 287
Larsen, T. & Co., 166 Granville. See inside back cover
LeBlanc, Mrs M A, 47 Almon
McFarlane & Co, 191 Brunswick
McManus, P. J., 235½ Barrington
Monamy, Ernest A, 82 Gottingen
O Toole, Mrs M, 104½ Gerrish
Redden, A. W. & Co., 59 and 61 Barrington. See page 426
Sheppard, W, 173 Gottingen
Taylor, Robt & Co., Albermarle, cor Duke
Taylor, Wm. & Co., 156 Granville. See page 47
Thompson, E & A, 203 Barrington
Veale, Mrs E, Argyle
Yates, George S & Sons, 23 George

Boot and Shoe Findings.

Fordham, A., 106 Upper Water
Lovett, H, 130 Upper Water

Boot and Shoe Manufacturers.

Amherst Boot and Shoe Co, 158 Granville See page 47
Heckman, J. W., 161 Lower Water. See page 44
Taylor, Robt & Co., Albermarle, cor Duke

Boots and Shoes, Wholesale.

Amherst Boot and Shoe Co., 158 Granville. See page 47
Heckman, J. W, 151 Lower Water. See page 44
Redden, A. W. & Co., 59 and 61 Barrington. See page 426
Larsen, T. & Co, 166 Granville. See inside back cover
Taylor, Robt. & Co., Albermarle, cor Duke
Taylor, Wm. & Co., 156 Granville. See page 47

Bottlers.

Crosskill, J & Son, 22 Granville
Nova Scotia Bottling Co, 41 Bedford Row

Box Manufacturers.

Moir, Son & Co., Argyle, cor Duke. See page 21

Brass & Copper Pipe Fittings

Bayer, F. E. & Co., 317 Barrington. See page 123
Longard Bros., 213 Hollis, See p 18
Macdonald & Co., 162 to 172 Barrington. See colored page
Moir, W. & A., 210 to 216 Barrington. See page 34
Power & Co., 291 Barrington. See lines

Brass Finishers.

Bayer, F. E. & Co., 217 Barrington. See page 123
Longard Bros., 213 Hollis. See p 18
McDonald & Co., 162 to 172 Barrington. See colored leaf
Moir, W. & A., 210 to 216 Barrington. See page 34
Power & Co., 291 Barrington. See lines.

Brewers.

Dawes & Co, 209 Barrington
Halifax Breweries, ltd, 50 Duke
Keith Alex & Son, 88 to 94 Lwr Water

Brokers.

Adams, E. D., merchandise, 68 Upper Water
Bennett, Jos B, 73 Upper Water

Ladies' Whitewear, MILLINERY. A. O'CONNOR, 47 and 49 Barrington St.

J. J. Richards,

GROCERIES and PROVISIONS,
Cor. Gottingen & Almon Sts.

Bullock, F. W., Metropole Building
Butler, J and Co, Roy Building, 75 Barrington
Clarke, Fred J., 44 Seymour
Crosby, A B & Co, ship, 45 Bedford row
Cunard. S. & Co., S S, 195 Up Water
DeWolf, T. A. S & Son, ship, 135 Upper Water. See page 19
Erb and Rankin, flour, 73 Up Water
Faulkner and Co, stock, 173 Hollis
Harrison, H R 56 Barrington
Jack & Bell, stock and exchange, 175 Hollis. See page 295.
Macdonald, W B, 205 Barrington
Mathers, I. H., ship, Pickford & Black's wharf
McKerron, Wm, marine, Steamboat Ferry Wharf
Mackintosh, J. C., stock and exchange, 166 Hollis. See page 346
Naylor, John, estate 79 and 81 Granville. See page 391
Neily, J B, ship, Liverpool Wharf
Pauley, E J H, stock and exchange, 152 Hollis
Pickford & Black, ship, 51 Upper Water. See colored leaf
Ronnan, F A & Co, 16 Prince
Stairs, John W, Plant wharf
Tucker. E. D., merchandise, 3 Bedford Row

Broom and Brush Manufacrs.

Thompson, Geo, Quinpool rd

Builders and Contractors.

Archibald, Lewis, 132 South. See page 41
Brookfield Bros, Brookfield's wharf
Brookfield, S. M., 70 Granville
Carmichael, James, 8 Morris
Campbell. M, 8 Belle Air Terrace
Colp. John G., 48 Creighton
Corston. James F., 26 to 30 Lower Water
Davies, Alfred, 62 Pleasant
Davison John & Son, 18 to 24 North George. See page 44
Fader, George A, 346 Maynard
Fegan, Wm, 96 Victoria Road
Foster Wm. 10 Lawrence
Freeman Bros, 15 Carleton. See lines.
Gibson, Edwin, 9 Vernon
Gough, Patrick, 21 Brenton
Grant, Samuel, 116 Windsor
Grant, Geo. jr, 28½ Birmingham
Harris Wm. T. & Son, 190 and 192 Maynard. See page 49
Hutchings, Thos R, 150 Queen
Innis, Geo S, 16 Henry
Jackson, George, 152 North
Johnston & Caldwell, 73 Cunard
Keating, J. T. 25 Hollis
Keefe, M E, O'Connor's wharf
King, Richard, 34 Kempt Road
Lane, John, 11 North Bland
Lowe, George B, sr, Oakland Road
Lownds, Wm L, Coburg Road
Malcolmn & Johnstone, 2 Blowers
Manley, A J, 87 Gottingen
Marr, M, 68½ Argyle
Marshall J. A,. 91 Cunard
Marshall, S. A., 7 Cunard. See page 50
Maxwell, Edwd jr., Louisburg. See page 28
McCarthy & Little, 11 Argyle
McCrow, John, 74 Birmingham
MacInnes, John & Son, 59 and 61 Lower Water. See page 32
Mitchell. Donald, 14 Smith
Monaghan, & Co., 234 Gottingen. See side lines
Moreash, J F, 5 Fenwick
Myatt, Geo, 28 Creighton
Nickerson, Bros., 31 Cunard. See lines.
Nisbet, William, 3 Lorne Terrace
Rhodes, Curry & Co., 300 Robie See page 48
Ruhland, J. W., 15 Hollis
Sanders, Chas. G., 142 Robie. See page 49
Sanders Henry 8 and 10 Brunswick
Thomson, Robt, 60 West Young
Webber, J A, Dartmouth
Wiswell, Wm G, 34 Compton avenue
Wright, James A., 51 and 53 Sackville

Building Societies.

Nova Scotia Benefit, 95 Hollis. See lines
Equitable Savings, Loan & Building Assoc. of Toronto W. H. Studd, Granville, cor Prince

Building Mover.

Reid, D R, 101 North

Builders' Materials.

Black & Flinn, Humphrey's wharf, Upper Water. See top lines
Brookfield Bros, Brookfield's wharf
Chisholm, Wm, Pickford & Black's wharf
Davison. John & Son North George. See page 44
Dempster, Jas & Co., North George See page 46
Freeman Bros, 15 Carleton. See lines

FRANK REARDON,

Paints, Oils, Varnishes, Artists' Materials, Oil Engravings, Paintings and Picture Mouldings.

Glass Warehouse: 21—23 ARGYLE ST.
Show Rooms: 40 and 42 BARRINGTON ST.

Scriven's Bread Is the Best in Town.

TELEPHONE 812.

J. D. Manuel,

POULTRY, BUTTER, CHEESE, EGGS and COUNTRY PRODUCE.
210 ARGYLE ST. Phone 784.

116 and 118 Barrington Street. TELEPHONE 865.

SMITH & PROCTOR'S,

You can always obtain the best quality at lowest rates, BUTTER, CHEESE and EGGS, at

Johnston & Caldwell, 73 Cunard
Macinnes, John & Son, 59 Lower Water. See page 32
Merlin, J C, 149 Maynard See p 368
Rhodes, Curry & Co., 300 Robie. See page 48

Business Colleges.

Halifax Commercial College, Whiston & Frazee, 95 Barrington. See page
LaSalle Academy, 182 Pleasant
Maritime Business College, Kaulbach & Schurman, Wright's Building, 78 Barrington. See page 336

Builders' Supplies.

Bell, A. M & Co., 67 and 69 Upper Water. See lines
Black Bros. & Co, 49 Upper Water. See page 36
Cragg Bros. & Co., 151 and 153 Barrington. See marg. lines
Crowell Bros., 81 Upper Water. See lines
Fuller H. H. & Co., 41 and 45 Upper Water. See lines
Grant, A J and Co, 63 and 65 Upper Water. See page 3
Melvin & Co, 69 Gottingen
Smith G. E. & Co., Bedford Row, cor Cheapside
Stairs, Wm., Son & Morrow, 184 to 190 Lower Water. See page 31
Starr, John, Son & Co., ltd, 134 Granville. See page 468

Butter and Cheese Dealers.

Bremner Bros., 261 Barrington
Clark, Jas., 140 Gottingen. See lines
Davidson Bros 226 Argyle
Dillon Bros., 80 Sackville. See p 27
Eaton, W & Son 269 Barrington
Hamilton, J W, 225 Barrington
Hutcheson & Power, 198 Argyle
Leaman, J. A. & Co., 8 to 12 Bedford Row. See page 47
Maling, W. A. & Co, 110 Barrington. See lines
Mumford Bros., 48 Argyle
Nicolle & Tracey, Jacob, cor Grafton. See page 394
Outhit, Charles W., 116 and 118 Barrington
Sanford, I. Edward, Sanford's market. See lines
Sanford, I. S., Sanford's market
Shea, P T, 207 Barrington
Smith & Proctor, 118 Barrington. See side lines
Tobin, J. & Co, 15 to 19 Upper Water. See page 8
Witton & Carroll, 61 Upper Water
Williston, H. L., Parker's market, See page 41

Cabinet Makers and Upholsterers

Brander, Morris & Co, 22 and 34 Barrington
Brander, Robt, 34 Sackville
Dockrill, Edward, 289 Brunswick
Francis, T. H. & W. T., Duke cor Barrington
Fraser, W & Son, 78 and 80 Granville
Gordon & Keith, 41 Barrington. See page 250
Nova Scotia Furnishing Co., ltd., 72 to 76 Barrington. See page 4
Ward, Edward, 285 Barrington

Cable Companies.

Commercial Cable Co., 201 Hollis
Canadian Pacific Rail. Tel. Co., 201 Hollis
Direct U. S. Cable Co., 48 Bedford Row, cor Prince. See page 23
Halifax and Bermuda Co, 201 Hollis
Western Union Tel. Co., 168 Hollis

Canned Goods.

Leaman, J. A., & Co., 10 and 12 Bedford Row. See page 47
Maling, W. A. & Co., 110 Barrington. See lines
Roberts, Simpson & Co., Commercial wharf. See page 433
Seeton & Mitchell, 231 Hollis. See page 449

Carpenters and Builders.

See Builders and Contractors.

Carpet Dealers and House Furnishings.

Francis, T. H. & W. T., 100 and 104 Barrington cor Duke See lines
Gordon & Keith, 41 Barrington. See page 250
Nova Scotia Furnishing Co., ltd., 72 to 76 Barrington. See page 4
Silver, W. & C., George cor Hollis. See page 25

Carriage Builders and Dealers.

Brown, W N, 19 Argyle
Carnell, John J, 17 Starr
Carnell, S. G., 28 & 30 Argyle
DeWolfe, Fred T., 118 Hollis. See page 203

H. WOODBURY, D.D.S.
F. WOODBURY, D.D.S. DRS. WOODBURY BROS., DENTISTS, 137 Hollis St.

FASHIONABLE and COMMERCIAL STATIONERY at **MORTON & CO'S.,** Provincial Book Store.

Hosterman, Graves & McKay, 92 to 96 Grafton
Lamphier, Andrew, 52 and 54 Argyle See page 315
McGrath, N, 182 Gottingen
McNutt, A J, 13 Brenton
Mont, Joseph, 138 Maynard
O'Brien, M J, 5 Doyle
Power and Son, 115 to 117 Portland, Dartmouth
Robinson Chas., 43 Bedford Row. See page 42
Stroud, Wm, 138 Maynard
Willis, Wm, 117 Brunswick

Carriage Stock Dealers.

Grant, A. J. and Co., 63 and 65 Up Water. See page 3.
Smith, G. E. and Co., Bedford Row, cor Cheapside

Carriage Trimmers.

Gormley, D M, 5 Doyle

Chemical Fertilizing Works.

Jack and Bell, Bayer's Road

Children's Carriages.

Gordon and Keith, 41 Barrington. See page 250
Nova Scotia Furnishing Co., ltd., 72 to 76 Barrington. See page 4.

China, Glass & Earthenware.

Baldwin and Co., 225 & 227 Barrington. See side lines
Bigney, H B, 91 Barrington and 85 Gottingen
Evans Geo. U , 83 Gottingen
Gass, J. A. and Son, 153 & 155 Granville. See lines
Hancock, J. A., 65 Gottingen See lines
Hemsworth, P J, 75 Creighton
O'Brien, Mrs M, 16 Jacob
Rosborough and Thomas, 174 Granville. See page 42
Webster, Smith and Co., 223 Barrington and 172 Granville. See side lines

Chocolate and Spice Manufacturers.

See Coffee and Spices.

Chiropodists.

Fraser, D., Windmill Rd, Dartmouth
Holmes, J C, 76 Gottingen
Young, Mrs R J, 193 Hollis

Chronometer Raters.

Cogswell R. H., 175 Barrington
Cornelius, J., 99 Granville. See lines
Creighton and Marshall, Ordnance Square. See page 188.
Johnson, T C & Sons, 188 Barrington.
Schulze, C. G., 165 Barrington. See page 447

Church Fonts.

Marr, M, 68½ Argyle

Cigar Manufacturers.

Glenn and Brown, 54 Granville
Halifax Cigar Co., 187 & 189 Hollis

Cigar Stores.

Connors, Patrick, 19 Buckingham
Defreytas, Mrs Chas. S., 187 Brunswick
Hemsworth, William, 55 Gottingen
Hobrecker, A., Granville cor Duke, See page 281.
Latham, T J, 158 Gottingen
Sarre, N. and Son, 27 George
Sievert, J. G., 187 and 189 Hollis
Ward, Chas H, 107 Barrington
Wright, Jas, 66 Cornwallis

Civil Engineers.

West, Chas W, office Macdonald & Co

Clergymen.

Adams, Rev Wm, Methodist 114 Pleasant
Almon, Rev F H, Ch of Eng, 12 Gottingen
Ancient, Rev W J, diocesan secretary, 34 Barrington, h 12 Smith.
Archbold, Rev F H W, Ch of England, 56 Victoria Road
Armatage, Rev W J, Ch of England, 90 Spring Garden Road
Bates, Rev W E, Baptist, 166 North
Black, Rev Dr J S, Presy, S Tobin
Bond, Rev Geo J, editor Wesleyan, 141 Granville, h 142 Windsor
Bullock, Rev Dr R H, Ch of England, 76 South
Bullock, Rev W H, Ch of England 114 Tower Road
Chute, Rev A C, Baptist, 30 Victoria Rd
Courtney, Right Rev Fredk, Bishop of Nova Scotia, 24 Tobin
Craig, Rev John, Methodist, 41 East Young
Crawford, Rev E P, St Luke's, 83 Queen
Currie, Rev J, Presbyt'n, 40 Francklyn
Daly, Rev Thos, R C, 85 Russell
Desbarres, Rev F W, Methodist, 289½ North

IF YOU VISIT **GEO. T. SMITH'S Dry Goods Store,** YOU WILL HAVE CAREFUL ATTENTION SHEWN YOU.

Gravel Roofing Applied by Experienced Workmen. Estimates Furnished.
POWER & CO., 289 291 Barrington St. 132-134 Up. Water St.
TELEPHONE 304.

WHITEWAY & HORTON, Architects, Keith's Building, BARRINGTON STREET.

A. E. McManus, Tailor, 131 Hollis, Cor. Sackville St.

Dixon, Rev Edw, Baptist, 12 Africville
Dobson, Rev W, Methodist, 94 Dresden row
Dustan, Rev J F, Presbyterian, Grove church manse, Gottingen, north end
Falconer, Rev R A, Presbyterian, 44 Francklyn
Fash, Rev Z L, Baptist, 31 Compton avenue.
Foley, Rev Dr W, R C, Glebe, Pleasant
Forbes, Rev Father, R C, St Agnes, 86 Mumford road.
Ford, Rev E C, Christian, 241 Maynard
Forrest, Rev Dr John, Presbyterian, 22 Tobin
Fowler, Rev Thos, Presbyterian, 239 Pleasant
Fraser, Rev W M, Presby, 77 Inglis
Gandier, Rev Alf, Presby, 12 S Park
Gilpin, Very Rev Edwin, Dean N S diocese, Ch of England, 86 Queen
Glendinning, Rev G W F, 306 Robie
Gordon, Rev Dr D L, Presby, 42 Francklyn
Grunland, Rev, Methodist, Dartmouth
Hall, Rev Wm E, Baptist, 93 North
Heartz, Rev Dr W H, Methodist, 263 Brunswick.
Henderson, Rev T H, Meth, 4 Falkland
Huestis, Rev S F, Meth, 315 Brunswick
Kempton, Rev S B, Baptist, h Quarrell, Dartmouth
Laing, Rev Robt, Presby, 15 Church
Lathern, Rev John, Meth, 313 Brunswick
LeMoine, Rev N, Ch of Eng, 260 Gottg'n
McCarthy, Rev E J, R C, 311 Bruns'k
McIsaac, Rev A, R C, Rockingham.
Mackay, Rev J D, 64 LeMarchant
MacKenzie, Rev Kenneth, Presby, 86 Spring Garden road
McKinnon, Rev C, Presby, 224½ Robie
McMillan Rev John, Presby, 1 Fawson
MacPherson, Rev H H, Presby, 17 Lorne Terrace
Moriarty, Rev J B, R C, Glebe, Pleas't
Morrison, Rev Dr P M, Presby office, 193 Hollis, h Dartmouth
Murphy, Rev Dr E F, RC, Glebe, Pleas't
Murphy, Rev G R C, 311 Brunswick
Murray, Rev Robt, Presby, "Studley" Coburg road
O'Brien, Most Rev C, Archbishop of N S, 103 Dresden row
Pittman, Rev H H, Ch of England, 43 Cornwallis
Pollok, Rev Allan, Presby, 18 Kent
Robinson Rev F, Baptist (colored), 131 Gottingen.
Ross, Rev G E, Arm Bridge, N W Arm
Saunders, Rev E M, Bapt, 28 Carleton
Simmonds, Rev J A, Ch of England, 291 Gottingen
Smith, Rev Rich, Meth, 11 North Park
Smith, Rev T Watson, Meth, 72 Robie
Smith, Rev R A, Ch of Eng, 24 Tobin
Stevens, Rev R S, Meth, 72 LeMarchant
Underwood, Rev Chas, R C, Dartmouth
Vossema, Rev H, Universt, 35 Pleasant
Webster, Rev F M, Ch of England, 256 South
Weeks, Rev F O, Baptist
Willis, Rev Cuthbert, Ch of England, 62 Queen
Wilkinson, Rev F, Ch of England, Dartmouth.

Clothes Cleaners.

Hubley, J. K., 566 Upper Water. See adv
Street, M. J., 1 Argyle. See marg lines
Tucker, J M., 229 Brunswick

Clothes, Second Hand.

See Second Hand Goods.

Clothiers.

Bezanson, H. P., boys, 125 Granville. See lines
Braine, R. T., 172 Granville. See lines
Cohn, Lewis, 110 Upper Water
Clayton & Sons, 7 to 11 Jacob. See front cover
Davies, Wm., 134 and 136 Argyle. See page 40
Elliot, Freeman, 163 Hollis. See page 29
Graham, A, boys, 59½ Gottingen
Hubley & Fisher, 88 Upper Water. See page 287
Kennedy, R R, 179 Lower Water
Kennedy, W Y, 184 and 186 Granville
LeBlanc, S, 2 Sackville
Munnis, J. K., Upper Water, cor Jacob. See page 6
Power, C L 162 Granville
Scovil & Page, 157 Barrington. See last page of colored leaves
Shea, Maurice, 215 Grafton
Silver, W. & C, George, cor Hollis See page 25
Somer, F, 158 Upper Water
Soulis, W E, 217 Lowe Water
Wallace, L, 37 Upper Water

Clothing Manufacturers.

Clayton & Sons, 7 to 11 Jacob. See front cover

LADIES', MISSES' and CHILDREN'S HOSIERY at G. M. SMITH & CO.'S, 119 to 123 BARRINGTON STREET.

J. J. RICHARDS, Groceries and Provisions, Cor. Gottingen & Almon Sts.

Silver, W. & C., George, cor. Hollis. See page 25

Coal Dealers.

Boak, G. E. & Co., West India wharf. See page 33
Cunard & Morrow, 193 to 215 Upper Water. See back cover
Cunard, S. & Co., 193 to 215 Upper Water. See back cover
Dominion Coal Co., ltd., M. R. Morrow, 171 Lr Water. See p 17
Halifax Coal Co, Commercial wharf
Intercolonial Coal Mining Co, St Paul Building
McKenzie, H D & Co, Glace Bay whf
Roche, Wm, Roche's wharf, 167 Upper Water. See page 11

Coffee and Spice Manufacturers.

Brown and Webb, spice grinders, Duke, cor Hollis. See page 148
Mott, J. P. and Co, Hollis, cor Duke
Schwartz, W. H and Sons, 204 and 206 Upper Water. See page 448
Torrens, A P, 209 Barrington

Colliery Supplies.

Austin Bros., 116 Hollis
Fuller, H H. and Co., 41 to 45 Upper Water. See side lines

Commercial Agencies.

See Mercantile Agencies.

Commercial Colleges.

Halifax Commercial College, Whiston & Frazee, 95 Barrington. See page 508
LaSalle Academy, 182 Pleasant
Maritime Business College, Kaulbach & Schurman, Wright's building, 78 Barrington. See paga 336

Commission Merchants.

Abbott, Thomas, 58 Bedford Row
Adams, E D., 68 Upper Water
Albro, J. E, 84½ Granville. See p 109
Austen Bros., 114 and 116 Hollis
Baker, E. C., 193 Hollis
Baker, J C, 42 Bedford Row
Banks, A. M., 25 and 27 Buckingham
Bauld, Gibson and Co., City wharf
Bell, A. M. and Co., 67 and 69 Upper Water. See top lines
Bentley and Layton, 37 Argyle. See lines
Black Bros. and Co., 49 Upper Water. See page 36
Black and Flinn, Upper Water. See top lines
Boak and Bennett, Lawson's wharf. See page 29
Boak, Geo. E and Co, W I wharf. See page 33
Boak, Wm McC, 136 and 138 Lr Water
Bremner Bros., 261 Barrington
Bullock, F. W., Metropole Building
Burton, H F, Pickford & Black's whf
Butler, J. and Co., Roy building, 75 Barrington
Carney, M & Co, 60 Bedford Row
Chisholm, Wm, Pickford & Black's whf
Chipman, J A & Co, 74 Bedford Row
Clarke, M S, 78 and 80 Argyle
Collas, Whitman & Co, ltd, Liverpool wharf
Corbett, F. D. and Co., 135 and 137 Lower Water. See page 45
Cox, J P., Pickford & Black's wharf
Creighton. C. A., 60 Bedford Row
Creigton, C E, 74 Bedford Row
Crosby, A B & Co. 45 Bedford Row
Cunard and Morrow, 193 to 215 Upper Water. See back Cover
Cunard, S. and Co., 193 to 215 Upper Water. See back cover
Cunningham & Curren, 71 Up Water
Davidson Bros, 226 Argyle
Davis, Geo H, Taylor's wharf
DeWolf, T. A S. and Son, 135 and 137 Upper Water. See page 19
Doyle, A. L. and Co, 181 Lower Water. See page 211
Duggan, J & Sons, 2 George
Eagar, M F, Pickford & Black's wharf
Eaton, W. and Son, 269 Barrington
Foster, M T, 57 Upper Water
Francis, T. H. and W. T, 31 and 33 Duke. See side lines
Fraser, James, 58 Bedford Row
Fraser, Wm J, 253 Hollis
Gastonguay Bros, 143 Argyle See page 42
Gorham, J. W. and Co, 241 and 243 Hollis
Grant, Oxley & Co, 68 Bedford Row
Gunn and Co., ltd 19-23 Campbell rd
Gunning & Co, 271 Barrington
Hamilton, J W, 255 Barrington
Hart, R. I., 41 to 47 Lower Water
Harvey, Chas H, 10 and 12 Sackville
Jones, A G and Co., Jones' wharf
Jones, James C, 146 Lower Water
Lange & Reynolds, 141 Upper Water
Longard, E J, jr, 74 Bedford Row
Mackasey, Jas P, 33 Upper Water
Mathers, I H., Pickford & Black's wharf

JAS. H. YOUNG, Civil & Military Tailor, 19 BLOWERS ST.

STOVES & TINWARE, 90 Gottingen Street **J. E. MYERS,** KITCHEN UTENSILS, 90 Gottingen St. Phone 732.

Gas Engines,

Estimates furnished & Engines Supplied at Short Notice.
PEOPLE'S HEAT & LIGHT CO., LTD.

WEBSTER, SMITH & CO., French China Tete-a-Tete Setts, Toilet Soaps, Smoked Setts, Chocolate Setts, Marmalade ars, &c. 172 GRANVILLE STREET.

McLearn, J. and Son, Duke, cor Argyle. See marg lines
Mitchell, W. and C. H., Wood's whf
Morrison, E. and Co., Market wharf
Morse, J E & Co, 77 Upper Water
Morton, Freehill & Co, Plant wharf
Mowbray, Thomas, 1 Bedford Row
Muir, Wm, Son and Co., head Market wharf
Mumford Bros., 48 Argyle
Musgrave and Co., Phelan's wharf, Lower Water
Naylor, John, 79 and 81 Granville. See page 391
Neily, J B, Liverpool wharf
Nicolle and Tracey, Jacob, cor Grafton
Northup and Cossey, 119 Granville, See page 44
Neville, M, 175 Lower Water
O'Mullin, P, People's Bank building
Outhit, C W, 112 to 118 Barrington
Outhit, J F, Ruggles' Market
Peters, John and Co., 12 to 16 Up. Water
Phelan, J. F. and Son, 119 Lr Water
Pickford and Black, Pickford and Black's wharf. See colored leaf
Pyke, George A., 59 Upper Water. See lines
Roberts, Simpson and Co., Commercial wharf. See page 433
Roche, Wm., Roche's wharf, Upper Water. See page 17
Romans, H D, 70 Granville
Ronnan, F A & Co, 16 Prince
Ross, Hon Wm, 173½ Lower Water
Sanford, I. S., 44 and 46 Argyle
Seeton and Mitchell, 231 Hollis. See page 449
Seeton, R B, & Co, Pickford & Black's wharf
Shand, James, 12 and 14 Buckingham
Shaffner, I B & Co, 57 Upper Water
Shatford Bros., 127 Upper Water
Silver, H. R., Pickford & Black's whf
Smith and Proctor, 118 Barrington. See side lines
Sweet, R J & Co, Hollis, cor Duke
Smith, Tyrer and Co. (E C Baker), Metropole building
Stairs, John W, Plant wharf
Swenerton, B., Metropole building
Taylor, J & Co, Taylor's wharf
Thompson, James T, Wood's wharf
Tobin, J. and Co., 15 to 21 Upper Water. See page 8
Tucker, E. D., 3 Bedford Row
Tucker, E St G, 3 Bedford Row
Whitman, A N, Steven's wharf
Whitten & Carroll 61 Upper Water
Wood, Joseph, Central wharf. See page 45

Confectioners.

Atkinson, Wm, Argyle cor Buckingham
Austen; Mrs R, 126 Argyle
Ayers, Mrs S, 59 Cornwallis
Ayers, Samuel, 243 Barrington
Barclay, Wm, 159 Pleasant
Boutilier, A T, 27 Sackville
Covey, T L, & Co, Barrington
Clancey, J J, 9 Summitt
Crowe, W. E. and Co., 79 81 Gottingn
Esther & Strom, 29 Jacob
Fenton & Co, 105½ Gottingen
Flemming, F, 257 Pleasant
Gastonguay Bros., 143 Argyle. See page 42
Hamilton, G. J. and Son, 269 Barrington. See lines
Jackson, Wm 29½ Spring Garden Road
Jessup, Wm H, 141 Pleasant
Lucas, J W, 8 West Young
Maycock, Edw, 193 Brunswick
MacGregor, Jas, 215 and 217 Pleasant
McLeod, James, 36 Morris
Mitchell, Thomas. 25 George
Moir, Son and Co, wholesale and retail, 128 to 132 Argyle, cor Duke. See page 21
O'Brien, J A, 133 Gottingen
Quinn, Miss A, 11 Sackville
Robinson, C, 259 Barrington
Scriven, Mrs G, 39 Barringten
Teas and Co., 82 Barrington

Contractors and Builders.

See Builders and Contractors.

Coopers and Oil Gaugers.

Graves, A. L., 158 Lower Water
Kavanagh and Co., 80 Lower Water
Melvin, Isaac & Sons, Young & Harts wharf
Mulcahey, Thos P, 304 to 308 Barringtn
Norcott, A, McFatridge's wharf

Cordage Manufacturers.

Consumers' Cordage Co., ltd., Dartmth

Cordial and Soda Water Manufacturers.

Atlantic Mineral Water Works, Dartmouth
Crosskill, James & Son, 22 Granville
Donovan, W. H., 41 to 47 Granville. See page 208
Quinn, Felix J., 371 Barrington. See page 424

CONTRACTORS! Bring us your plans and specifications for figures on Heating Plumbing, Roofing, Etc. Telephone 304.
POWER & CO., 289-291 BARRINGTON STREET. 132-134 UPPER WATER STREET.

Carter's, Pomeroy's, and Stephen's Inks for sale by **MORTON & CO'S.,** 143 Barrington STREET.

Roue, James, Wood's wharf. See page 8
Walke, John T, 77 & 79 Brunswick
Whelan and Ferguson, 244 Barrington. See page 34

Corn Meal.

Acadia Roller Mills, Dartmouth
Cunningham & Curren, 71 Up Water
Gunn and Co., ltd., 19-23 Campbell rd
Moir, Son and Co., 128 to 132 Argyle See page 21

Cotton Duck.

See Hardware.

Cotton Mills.

Dominion Cotton Mills Co, ltd, Kempt Road

Country Produce.

See Produce and Provision Dealers.

Dairys.

See Milkmen

Decorators.

See Painters.

Dentists.

Bigelow, H. H., 87 Hollis
Cogswell, A. C. and Son, 105 Hollis. See marg lines
Ennis, E. P., 125 Barrington. See lines
Fluck, George H., 122 Hollis. See lines
Harding and Thomson, St Paul Building, Barrington
Merrill, Jas. A., Granville cor George See marg lines
Woodbury, Drs. Bros., 137 Hollis. See marg lines

Dining and Oyster Saloons.

See Refreshment and Oyster Saloons.

Dog Fancier.

Bushell, T R, Bayer's Road

Directory Publishers.

McAlpine Directory Co., Halifax and St John

Direct Cable Companies.

Direct U. S. Cable Co., 48 Bedford Row. See page 23.

Doors and Sashes.

See Sashes and Doors.

Dressmakers.

Abriel, Miss Ella, 32 Gottingen
Ahearn, Miss M, 152 Gottingen
Anderson, Miss E, 70 LeMarchant
Armstrong, Miss A, 197 Hollis
Artz, Theresa H, 11 Artz lane
Barber, Agnes C, 4 Proctor's lane
Blois, L A, Brunswick, cor Proctor's lane
Bowen, M B, 31 Bedford Row
Browne, Mrs Wm, 154 North
Brooks, Miss E, 141 Barrington
Brown, A Madame, 185 Barrington
Brownley, Mrs M, 27 Barrington
Buckley, Miss M, 24 Starr
Caithness, Miss M A 22 Artz lane
Caldwell, Mrs A, 9½ Black
Campbell, Helen J, 113 Gottingen
Campbell, Lily, 115 North
Campbell, Miss M, 30 Gottingen
Carroll, Mary, 325 Brunswick
Carroll, Miss B, 41 Duke
Cassidy, Mrs P, 119 Gottingen
Clayton, Theresa, 34 Jacob
Dow, Miss Ella, 118 Creighton
Dunlay, Johanna, 19 Poplar Grove
Edwards, Miss E, 163 Gottingen
Ferguson, Mrs M, 161 Barrington
Found, Mrs C 10 Allen
Hare, Mrs A, 187 Agricola
Hiltz, Miss L, 38 Spring Garden road
Holmes, Mrs J C, 76 Gottingen
Howell, Miss L, Almon
Howell, Mrs M, 51 Cornwallis
Inglis, Miss J, 30 Birmingham
Isnor, Mrs James, 152 Agricola
Jackson, Mrs P M, 47 Hollis
Johnson, Miss M, 20 Uniacke
Joyce, Miss M, 163 Brunswick
Julian, Mrs C, 32 George
Keefe, Miss M, 12 Birmingham
Kelley, Miss E, 33 Gottingen
Kennedy, Mrs K, 253 Brunswick
King, Miss E, 25 Prince
Lavers, Miss V, 91 Windsor
Lewis, Mrs A, 5 Fenwick
Maingry, Mrs C, 32 George
MacKinnon, Miss K F, 64 Barrington
MacKinnon, Miss R F, 64 Barrington
McDermott, Miss J, 227 Grafton
McEachern, Mrs A E, 47½ Barrington
McKay, Miss A, 94 Maynard
Mosher, Miss K, 127 Cunard
Morash, Miss K, 15 Compton avenue
Mumford, Mrs, 59 Gottingen
Nilant, Miss C A, 75 Queen
Norton, Miss S L, 177 Barrington
O'Donnell, Mary F, 245 Agricola
Paton, Miss A A, 16½ Sp Garden road
Pringle, Miss J, 43 Sackville
Quinn, M F, 73 Birmingham
Rawding, Rosana J, 153 Pleasant
Resin, Mrs A, 62 Pleasant
Robinson, Miss S F, 62 Argyle

Your Children Can get Cheap School Hats at **SWAINE'S,** 129 GRANVILLE STREET.
6

THE EASTERN CHEMICAL CO. (Sole Proprietors of DIGESTIVE SALT.) ROOM NO. 2, KEITH BUILDING.

FOR NERVOUSNESS, Take Sovereign Coca Wine. **Simson Bros. & Co,** Pentagon Building, ORDNANCE SQUARE.

PEART'S BAZAAR, Picture Frames and Mouldings, 28 DUKE STREET.

Ross, Mrs G, 24 Jacob
Ryan, Miss B, 54 Birmingham
Saunders, Mrs J E, 48 Buckingham
Sheehan, Miss A, 21 Bauer
Shields, Mary J, 94 Argyle
Smith, Mrs J, 81 Windsor
Smith, Mrs J V, 35½ Barrington
Sturmey, Mrs A W, 29 Birmingham
Sturmey, Miss M J, 29 Birmingham
Sullivan Miss B, 6 Blowers
Tobin Miss Mary, 15 Granville
Tobin, Mrs J, 38 Gerrish
Tully, Mrs Wm, 160 Brunswick
Vaughan, Miss E, 163 Gottingen
Vine, Mrs C, 20 Birmingham
Walsh, Mrs M, 76 Agricola
West, Miss E, 253 Brunswick
White, Mrs C W, 170 Gottingen
Wiswell, Miss S, 17 Granville
Wyman, Mary, 213½ Brunswick

Druggists and Chemists.

Blackie E S, cor Spring Garden road and Queen. See page 131
Brown Bros & Co, Granville cor Buckingham
Buckley. A H, 49 Spring Garden road. See page 149
Buckley Bros, Barrington cor Prince. See page 150
Burbidge. G A, 147 Hollis. See p. 151
Cameron H W, 219½ Brunswick. See page 158
Colwell G H, 89 Barrington. See page 158
Coombes, J Sinclair, 88 Gottingen.
Hattie and Mylius, Hollis, cor Sackville, and Pleasant, cor Morris. See page 27
Huggins, C E, Jacob, cor Poplar Grove
Irwin and Sons, 99 Gottingen and 201 Brunswick
Logan, M D, 151 Gottingen See p 29
McFatridge, J W, 47 Gottingen
Mumford, C A, 49 Campbell road
Power, Thomas M, Lockman, cor North, branch 394 Gottingen
Rawley, J K, 146 Granville
Simson, W H, Pentagon Building, See page 457
Sterns, Geo A, Dartmouth
Stevens, Wm H, Dartmouth
Taylor, H A, Barrington, cor Sackville

Druggists, Wholesale.

Brown and Webb, Hollis, cor Duke. See page 148
Forsyth, Sutcliffe & Co, 194 Hollis
Simson Bros and Co, Pentagon Building, Ordnance Sqe. See lines

Dry Goods, Retail.

Ahearn, Miss M, 152 Gottingen
Arabe, A, 320 Upper Water
Barnstead and Sutherland, 145 and 147 Barrington. See marg lines
Beals, Mrs Ellen, 124 Gottingen
Booth, Thomas, 126 Gottingen
Braine, R. T., 170 Granville. See lines
Buckley, Miss E M, 136 Gottingen
Cabot, R & Son, 59 and 61 Argyle
Cabot, W. H., 129 and 131 Barrington. See lines
Callahan, Edw, 355 Barrington
Cohn, Lewis, 110 Upper Water
Conroy, Michael, 49 Gottingen. See lines
Conway, Miss B, 35 Barrington
Devaney, Miss R, 31½ Gottingen
Doyle, Patrick, 140 Argyle
Fraser, E M, 35½ Gottingen
French, Mrs A, 25 Gottingen
Hamilton, C E, 19 Spring Garden road
Hayden, F. P., 195 Brunswick
Hennessy, M & B, 145 Gottingen
Granite House, 170 Granville. See lines
Hosterman, H E, 75 Gottingen
Jackson, T & A, 26½ Spring Garden rd
Joseph, Danl, 1 Gerrish
Kane, W. L and Co., 67 Barrington. See lines
Kennedy, R R, 179 Lower Water
Kennedy, W Y, 184 and 186 Granville
Knight, R B 39 Gottingen
LeBlanc, S, 2 Sackville
Little, Thos. and Son., 78 and 80 Barrington. See lines
Mahon Bros., 97 to 101 Barrington. See page 333
Manley, C M B, 87½ Gottingen
McPherson and Freeman, 68 to 72 Gottingen. See side lines
Muir, Mrs A M, 463 Agricola
Power, C L, 162 Granville
Power, W. J., 137 Barrington. See lines
Reid, Mrs D M, 192 Agricola
Robson, C. and Co., 139 Granville. See last page of colored leaves
Scanlon, M. and Son, 57 Duke
Silver, W. and C., 11 to 17 George. See page 25
Smith, G. M. and Co., 119 to 123 Barrington. See lines
Smith, Geo. T., 35 and 37 George. See side lines
Somer, E, 158 Upper Water
Sparrow, Miss M., 109 Gottingen
Sterns, L and Son, Dartmouth
Stone, Miss E, 69 Duke

Plumbing. Estimates Furnished on Application. Telephone 304. POWER & CO., 289-291 BARRINGTON ST. 132-134 UPP. WATER ST.

When you have anything you want done particularly well, RING UP 988. The **TROY LAUNDRY** people make a specialty of : : FANCY WORK : : 28 GOTTINGEN STREET. Telephone 988.

Swaine, Geo. H., 127 Granville. See bottom lines
Wallace, J W, 33 George
Wood Bros. and Co., 107 and 109 Granville. See lines

Dry Goods, Wholesale.

Braine, R. T., 170 Granville. See lines
Brock, Patterson, E B Elliot agt, 41 Barrington
Kenny and Co, 108 Granville See p 3
Kenny, T. and E., 108 Granville
Murphy, J. and M., 17 and 19 Duke. See page 45
Silver, W. and C., George, cor Hollis. See page 25
Smith Bros., 150 Granville and 25 Duke. See lines

Dye Stuffs.

See Druggists.

Dyers and Scourers.

Flanigan, R E, 29 Bedford Row
Hubley, J. K., 566 Upper Water. See lines
Street, M. J., 1 Argyle. See marg lines
Tucker, J M & Son, 229 Brunswick

Electro Platers.

Starr Manufacturing Co., Dartmouth. See page 468

Electricians.

Colpitt, P R, 25½ Spring Garden road
Graham and Pickles, 45 Duke. See lines
Maritime Electric Co., 68 Granville. See page 336
Starr, John, Son and Co., ltd., 134 Granville. See page 468

Electrical Supplies.

Can Gen Elec Co, 159 Hollis
Can. Gen. Elec Co, 159 Hollis
Graham and Pickles, 45 Duke. See lines
Maritime Elec Co, 68 Granville. See page 336
Starr, John, Son and Co., ltd., 134 Granville. See page 468

Electro Plated Goods

See Jewellers and Silversmiths

Elevators

Moir, W. and A., 210 to 224 Barrington. See page 34
Macdonald and Co., 162 to 174 Barrington. See colored leaf

Engineers

Doane, F W W, city, City Hall
Dodwell, C E W, public works of Canada, Roy building
Murphy, Dr Martin provincial, Province building
West, Charles W, civil, 162 Barrington

Engineers and Plumbers' Brass Goods

Bayer, F. E. and Co., 317 Barrington. See page 123
Davidson, Wm. and Co., 181 and 183 Maynard. See lines
Howell, W. W. and Co., Lower Water. See page 36
Longard Bros, 213 and 215 Hollis. See page 18
Macdonald and Co, ltd., 162 to 172 Barrington. See colored leaf
Moir, W. and A., 210 to 224 Barrington. See page 34
Power and Co., 291 Barrington. See lines

Engineers' Supplies.

Austen Bros., 116 Hollis
Longard Bros., 213 and 215 Hollis. See page 18
Macdonald and Co., ltd., 162 to 172 Barrington. See colored leaf
Moir, W. and A., 210 to 224 Barrington. See page 34
Power and Co., 291 Barrington. See lines

Engravers.

Brown, M. S. and Co., 130 Granville
Lane and Co., 179 Barrington. See lines
Levy and Michaels, 65 Barrington. See page 323

Express Companies

American, 239 and 241 Hollis
Canadian, 239 and 241 Hollis
Dominion, 107 Hollis
Maritime, 126 Hollis

Express Offices

Gannon, R. E., 6 Duke
McGrath, J. M. and Co., 56 Upper Water
McLearn, Jas. and Son, Duke, cor Argyle
Robinson Bros, Upper Water

Fancy Goods.

Allen, T. C. and Co., 124 Granville. See marg lines
Baptist Book and Tract Society, 120 Granville

SWAINE GIVES TRADING STAMPS OR DISCOUNT. Cor. Duke and Granville Streets.

Office, Queen Building, 177 HOLLIS STREET, HALIFAX. **QUEEN Ins. Co.** C. A. EVANS, Resident Secy. E. F. DOYLE, Assistant Secy.

W. J. POWER, RETAIL DRY GOODS, 137 Barrington St.

MONAGHAN & CO., 234 GOTTINGEN ST. Telephone 562. Steam Drilling and Rock Excavating.

Barnstead and Sutherland, 145 and 147 Barrington. See marg lines
Bigney Bros, 91 Barrington
Brown Bros. and Co., Granville, cor Buckingham. See page 145
Brown M. S. and Co., 128 and 130 Granville
Cooke, C J, jr, 123 Granville
Cornelius, J., 90 Granville. See lines
Cragg Bros. and Co., Barrington, cor George
Crowe, William, 133 and 135 Barrington
Evans, Geo. U., 83 Gottingen
Hancock, J. A., 65 Gottingen. See lines
Hechler's Emporium, 103 Granville. See page 40
Hobrecker, A., 148 Granville. See page 281
Lane and Co., 179 Barrington. See lines
Logan, M. D., 151 Gottingen. See p 30
Mahon Bros., 97 to 101 Barrington. See page 333
Mackinlay, A. and W., 137 Granville. See page 51
Methodist Book Room, 141 Granville. See marginal lines
Morton and Co., 143 Barrington. See lines
O'Connor, Mrs. A., 49 Barrington. See marginal lines
Peart's Bazaar, 28 Duke. See lines
Sarre, N. and Sons, 27 George
Sievert, J. G., 189 Hollis
Stevens, W H, Dartmouth
Wellner, Moore and Partridge, 117 Granville
Woods, S E, 131 and 133 Granville

Farm Implements

Melvin, A. L., agt Massey-Harris Co, 18 Sackville
Robinson, J., 43 Bedford Row. See page 42

Feed Dealers

See Hay and Feed Dealers

Fertilizers

Jack and Bell, 165 Hollis

Fish Dealers, Wholesale.

Boak and Bennett, Lawson's wharf, See page 29
Boak, Geo E and Co, West India wharf See page 33
Collas, Whitman & Co, ltd, Liverpool wharf
Cronan, John, 103 to 107 Upper Water
Hart, R I, 41 to 47 Lower Water
Hart, Levi and Son, 153 Low Water
Jones A G and Co, Jones' wharf
Mitchell G P and Sons, Mitchell's wharf
Mitchell, W and C H, Wood's wharf
Neville, M, Lower Water
Phelan, J F, and Son, 119 Lr Water
Smith, N & M, Butler's wharf
Thompson, J T, Wood's wharf
Whitman, A N, Steven's wharf
Wilson, A and Son, South Hollis

Fish Markets.

Barnes, Wm, 242 Gottingen
Emmett, G H & Co, 363 Brunswick
Fader Bros, 206 Argyle
Fader and Co, 30 Bedford Row. See lines
Gregoire, Geo, Market wharf
Mitchell, Wm, 157 Upper Water
Sullivan, D J, 20 West
Watson, James, 181 Upper Water
Wilson, A and Son, South Hollis

Fishing Tackle & Fly Dealers.

Connors, Patrick, 19 Buckingham
Cook, C J, jr, Granville
Egan, T J, 177 Lr Water. See page opp gun makers
Purcell, W A, Rottenburg
Sarre, N and Sons, 27 George
Sievert, J G, 187 and 189 Hollis
Wright, James, 66 Cornwallis

Flavoring Extracts.

Brown and Webb, Hollis, cor Duke. See page 148
Simson Bros and Co, Pentagon building, Ordan Square. See marg lines

Florists.

See also Nurserymen.

Bellfontain, L, 43 Fenwick
Magerrall, Richard, Quinpool road, cor Poplar. See page 331
Nova Scotia Nursery, Jas H Harris, mgr, 254 Lockman. See colrd leaf
Tait, Wm M, 26 Fenwick. See page 477
Willow Park Nursery, Willow Park

Flour Dealers.

Acadia Roller Mills, Dartmouth
Bauld, Gibson & Co, Market wharf
Chipman, J A & Co, 74 Bedford row
Cox, J P, Pickford & Black's wharf
Crease, E W, 147 Argyle. See side lines
Cronin, John, 103 to 107 Upp Water

Ladies' Whitewear, MILLINERY. A. O'CONNOR, 47 and 49 Barrington St.

WOOD BROS. & CO., 107 and 109 GRANVILLE ST. Hosiery & Glove Departments. Mantles and Underclothing. The Largest in the City.

Cunningham and Curren, 71 Upp Water
Davidson Bros, 226 Argyle
Davison, John and Son, 18 to 24 North George. See page 44
Doyle, A L and Co, 181 Lr Water. See page 211
Gunn and Co, ltd, 19-23 Campbell rd
Erb and Rankin, 73 Upp Water
Moir, Son and Co, 128 to 132 Argyle. See page 21
Morrison, E and Co, Market wharf
Morton, Frehill & Co, Plant wharf
Muir, Wm. Son and Co, head Market wharf
Murray & Co, 39 Upper Water
Neilly, J B, Liverpool wharf
Roberts, Simpson and Co, Commercial wharf See page 433
Shaffner, I B, and Co, 57 Up Water
Tobin, J, and Co, 15 and 17 Upper Water. See page 8
Wambolt, J P, 126 Upper Water
Wentzell, H W, and Co, Barrington, cor Bell's lane

Forwarding.

See Com Merchants and Agents

Foundries.

Dartmouth Iron Foundry, Dartmouth
Douglas & Co, Dartmouth
Hillis, Jas and Son, 209 Hollis. See lines
Thompson, J A, 486 Upp Water

Fruit Dealers

Atkinson, Wm, Buckingham, cr Argyle
Bremner Bros, 201 Barrington
Gastonquay Bros, 143 Argyle See page 42
Hamilton, J W, 255 Barrington
Harvey, Chas H, 10 and 12 Sackville
McNab Colin, Dartmouth
Outhit, C W, 116 and 118 Barrington
Outhit, J F, 136 and 138 Barrington

Fur Dealers and Furriers

Coleman & Co, 143 Granville
Hiseler, George, 90 Upper Water
Kaizer, A G, 140 and 242 Granville
Lane, Charles S., 113 Granville
McKerrow, J T, 65 Granville
Philp, John H, 82 Upper Water
Ross, William, 112 Granville
Swaine, Chas. E., 129 Granville

Furnaces and Ranges.

Brown, F. R., 206 and 208 Hollis, See page 146
Cragg Bros. and Co., Barrington cor George. See marg lines
Davidson Ezra, 50 and 52 Barrington. See page 197
Farquhar Bros., Barrington, cor Blowers See lines
Hillis, Jas. and Son, 211 Hollis. See lines
Longard Bros., 213 Hollis See p 18
McFatridge, W., 224 Hollis. See p 23
Macdonald and Co., 162-172 Barrington See colored leaf
Rent, George, 31 Barrington. See page 429
Ritchie, J & Co, 180 Portland, Dart
Russell, N & Son, Dartmouth
White, J & Co, 209 Lower Water

Furniture Dealers and Manufacturers

Blakeney, C S, 136 Argyle
Brander, Morris & Co, 22 and 24 Barrington
Francis, T. H. and W. T., Barrington, cor Duke See lines
Fraser, W & Son, 78 and 80 Granville
Gordon and Keith, 41 Barrington See page 250
Harrison, Geo T, 104 Hollis
Nova Scotia Furnishing Co., ltd, 72 to 76 Barrington. See page 4

Galvanizers

See Blacksmiths.

Gas Fitters and Plumbers

See Tinsmiths and Plumbers.

Gents' Furnishings

Anderson, G R, 105 Granville
Bezanson, H. P., 125 Granville. See lines
Braine, R. T., 170 Granville. See lines
Clayton and Sons, 11 Jacob. See cover
Colwell Bros., 123 Hollis. See lines
Davies, Wm., 134 and 136 Argyle. See page 40
Downey, A, Barrington, cor Buckingham. See page 210
Elliot, Freeman, 163 Hollis See page 29
Gillis, D. C., 141 Hollis. See lines
Graham, A., 59½ Gottingen
Hubley and Fisher, 88 Up Water. See page 287
Kennedy, R R, 179 Lower Water
Lawton, Geo W, 89 Gottingen
McDonald, N L, 78 Upper Water. See cover
McEachren, J F, 118 Upper Water

WHITEWAY & HORTON, Architects, Keith's Building, BARRINGTON STREET.

SANFORD'S MARKET, I. EDWARD SANFORD, Prop. Consignments from the Country Solicited. 46 ARGYLE ST. Phone 508.

JOHN WALKER, VICTUALLER.
PHONE 880. Also,—BUTTER, CHEESE & EGGS.
Argyle, Cor. Sackville Sts.

KITCHEN UTENSILS, 90 Gottingen St. Phone 792.
J. E. MYERS,
STOVES & TINWARE, 90 Gottingen Street.

Munnis, J K, 114 Upper Water. See page 6
Reynolds, F H, 93 Barrington
Scovil and Page, 157 Barrington, cor George. See last page of cold leaves
Silver, W and C, George, cor Hollis. See page 25
Sterns, L & Son, Dartmouth

Gold and Silver Platers.
See Silver and Gold Platers.

Grocers, Retail

Adams, Wm, 220 Lockman
Allison & Co, 123 Quinpool road
Anderson, A & Son, 82 Cornwallis
Anderson, W C, 101 Granville. See page 19
Archibald, J L, and Son, 27 Spring Garden road. See lines
Archibald, S F, 19 Bland
Ayton, James, 51 Bilby
Baker, Henry, 149 Upper Water
Barnes, Wm, 242 Gottingen
Barrett, Mrs Goorge, 239 Creighton
Bates, M J, 195 Lr Water
Baxter & Co, 48 West
Bennett John H, 71 Wellington
Blakely and Ross, 102 Gottingen
Boutillier, A M and Co, 61 and 63 Gottingen. See page 136
Boudreau, A E, 100 Lower Water
Bowen & Co, 15 Barrington
Brady, Geo F, 78 Kempt road
Brooks, James, Fairview
Brown, Mrs J, 188 Creighton
Brown, L O, 64 Windsor
Brown, H W, City wharf
Bruce, A, D, 5 Salter
Buchanan, Mrs J, Gerrish, cor Creighton
Buckley, J P, 214 Lower Water
Burchell, Mrs E, 33 Acadia
Burns, James, Agricola, cor Almon
Butt, Chris, 61 West
Cahill, Rich, 200 Grafton
Callahan, Edw, 355 Barrington
Callahan, Mrs R, 253 Brunswick
Campbell, D H, 47 Argyle. See lines
Campbell, Mrs A, 518 Upp Water
Carroll, Mrs Mary, 174 Grafton
Caryi, Mrs C, 31 Granville
Cashen, Edward, 180 Gottingen
Castel, W, 180 Agricola
Castle, I John, 38 George
Cawsey, W H, and Co, 275 Robie
Churchill, Geo S, 34 Jubilee road
Coleman, Mrs John, 38 Upp Water
Condon, John, 225 Albemarle
Conrod, J H, 14 Edward
Connolly, Patrick, 21 West
Corbin, R A, Oxford, cor Chebucto rd
Cornfoote, N, Granville, cor Sackville
Courtney, John, 155 Pleasant
Courtney, T F, and Co, 179 and 181 Brunswick See lines
Crease, E W, 147 and 149 Argyle. See lines
Creighton, I and Son, 206 and 208 Campbell road
Crockett, Ellen, 20 Hurds lane
Crooks James A, Coburg road
Crowe, W E and Co, 79 and 81 Gottingen
Davis, J S, 287 and 289 Gottingen
Dence, John, 49 to 51 Quinpool road
DeYoung, John, 225 Brunswick
Dillon Bros, 80 Sackville. See p 27
Dixon, John, 162 Quinpool road
Dixon, Lewis 70 Bilby
Donahue, E & Son, 53 and 55 Buckingham
Doyle, A L and Co, 181 Lr Water. See page 211
Drake, W H, 105 Barrington. See lines
Duggan, Samuel, 36 Lower Water
Dyer, R, 208 Lockman
Ead, Mrs J, 236 and 240 Upper Water
Ead, J T, Cunard, cor Windsor
Eckersley, Mrs T, 113 Robie
Ekins & Eustace, 199 Brunswick
Elliot, James, 79 Campbell road
Ellis, Thos, 101 Lockman
Emmett, Geo H & Co, 363 Brunswick
Fader, Mrs A, 450 Gottingen
Fahey, Edw P, 354 Upp Water
Fahey, J L, 347 Barrington
Fahey, Mrs M J, 209 Agricola
Fenton, E J, 61 and 63 Gerrish
Fenton, F 11 Gerrish
Finlay, A J, Birmingham, cor Rottenburg
Finlay, Jas, 125 Pleasant
Flavln, Mrs D, 5 Sullivan
Flemming, P C, 156 Lr Water
Foley, John, 19 Cornwallis
Foot, Benjamin, 9½ Union
Forristall, R T, 42 to 46 Birmingham
Forrestall, R, 85 Jubilee road
Frame, Samuel R, 111½ Gottingen
Fraser, WL, 34 North
Gardner, Wm, 95 Kempt road
Gass, J A and Son, 153 and 155 Granville. See lines
Gaspero, P, 41 North Park
Gough, P E, 388 Gottingen
Grant, Andrew, Grafton, cor Prince
Grant, D C, 11 Gottingen
Grant, Edw, 42 Cornwallis
Grant, John A, 90 Quinpool road

Theakston's Printery, Commercial Printing,
267 BARRINGTON ST.

W. T. Short, Watchmaker & Jeweller, 105 GOTTINGEN ST.

Gray, John, 122 Gottingen
Gray, Mrs W, 23 Maynard
Hallet, H L, 19 Morris
Hamm, C W, 103½ Agricola
Hanrahan, Wm, 31 Dresden row
Hartnett, P, 127 Chebucto road
Hart, James H, Coburg road, cor Henry
Hills, M E, 27 Cornwallis
Hood, Mrs Wm, 73 Agricola
Hogan, J. 62 to 66 Grafton. See p 15
Hopgood, W J, 30 Spring Garden road
Hubley, A, 56 to 60 Windsor
Hubley, Jos S, 143 Agricola
Hubley, E S, Coburg, cor LeMarchant
Hubley, Mrs S, 39 Agaicola
Hubley, Wm J, Gottingen, cor Kaye
Hubley. B J, 84 Barrington
Huggan, Mrs T, 159 Lockman
Hunt, Miss E, 45 Cunard
Hurley, Wm, 146 Grafton
Hyde, J P, 102 Chebucto road
Inglis, John M & Son, 23 Jacob
Johnstone, Daniel, 102 Cornwallis
Johnstone, Mrs J, 89 Argyle
Keating, Mrs E, 13 Maitland
Keefe, Mrs P, 37 Allen
Kennedy, Wm, 79 Bilby
Kidson, Chas, 154 Quinpool road
Kimber, Wm, 106 Longard road
Lanigan, Mich, 55 Albemarble
Laracey, M, 89 Cornwallis
Leader, Mrs F, 177 Creighton
Leahy, J N, 49 Agricola
Leahy, T P, 33 Almon
Leary, James, 53 George
LeBrocq, Jas, 82 Lockman
LeBlanc, Mrs A, Jubilee road
Lilley, J, Mrs, 68 Maynard
Livingstone, Mrs D, 29½ Gottingen
Lloy, Mrs J, 89 Argyle
Lownds, Thos S, 57 Grafton
Lowry, Mrs C, 63 Albemarle
Lowrie, Peter, 23 Brunswick
Lye, T, 211 Agricola
Lynch, Thos., Rottenburg, cor Birmingham
Madigan, P, 18 Edward
Magerall, Mrs R, Quinpool road
Major, Thos & Sons, 12 and 14 Spring Garden road
Malone, Wm E, 414 Upper Water
Marryatt, J F, 35 Bloomfield
Marshall, Miss M, 103 Agricola
Marshall, M, 36 West
Martin, T G, 25 Birmingham
Mason, Mrs Thos, 16 Lockman
McCarthy, Mrs M, 34 Lockman
McCaughlin, Robt, 205 Lockman
McConnell, Mrs B, 206 Barrington
McDonald, Allen, 46 Cornwallis
McDonald, Jas, 512 Upper Water
McDonald, Geo, 87 Lower Water
McDonald, Mrs Jas W, 24 Blowers
McDonald & Morris, Agricola, corner Charles
McDonald, R N, 153 Argyle and 152 and 154 Barrington
McGrath, M, Bishop, cor Lower Water
McGrath, T J, 200 Agricola
MacGregor, Jas, 215 and 217 Pleasant
Mackasey, J A, jr, Duke, cor Grafton
Mackay, Mrs M, 45 West
McLellan, A, 27 John
McLeod, D C, Creighton, cor Falkland and 49 Bloomfield
McNab, Colin, Dartmouth
McNellan, S M, 238 Argyle
McPhee, N S, 26 Maynard
Meagher, Mrs C, 123 Gottingen
Merrigan, Patk, 84 Lockman
Millet, D H, 235 Brunswick
Misner, J E 112 Cornwallis
Mitzger, E R, 1 Dresden Row
Morash, Mrs A, 112 Kempt road
Morley, Mrs Wm, 58 Campbell road
Morrison, Capt R, 38 Quinpool road
Mott, Chas E, 240 Agricola
Moseley, W. P. and Co., Water, Dart
Moser, I., Gottingen, cor Gerrish
Mountain, Wm, 40 Agricola
Mudge, James, 2 Grafton
Muir, Mrs A M, 463 Agricola
Mullane, John. 52 and 54 Agricola
Murray, W H, 408 Gottingeu
Myers, A E, 203 North
Myers, Wm A, 148 Gottingen
Nauss, W J, 163 Lower Water
Nicolle and Tracey, Jacob, cor Grafton. See page 394
Nisbet, E A, 246½ Robie
Nodwell, Wm M, 57 Kempt road
O'Brien, Mrs A, 1 Kings Place
O'Malley, T, Cornwallis, cor Barrington
O Neil, R, 153 Lower Water
O'Toole, P W, Maynard, cor Woodill
Palmer, A D, 49 Cunard
Payne, A, 114 Lower Water
Pearce, H H, Maynard, cor Black
Pethybridge, J. M., 152 Lockman
Phelan, Jas, 90 Maynard
Power, David Mrs, 8 West
Power, John S, 137 Albermarle
Power, John W, 180 North
Publicover, Mrs G, 83 Kempt road
Punch, Mrs A, 13 Campbell road
Purcell, A, 117 Gerrish
Quinn, A R, 14 West Young
Rhodes, Mrs B F, 98 Gerrish
Richards, J. J., Almon, cor Gottingen. See lines

IF YOU VISIT GEO. T. SMITH'S Dry Goods Store, YOU WILL HAVE CAREFUL ATTENTION SHEWN YOU.

H. WOODBURY, D. D. S. F. WOODBURY, D. D. S.
DRS. WOODBURY BROS., DENTISTS, 137 Hollis Street.

Halifax Undertaking Co.,

Formerly J. Snow & Son.
FUNERAL DIRECTORS.
46 ARGYLE ST., Telephone 387.
A. W. Purcell, Mgr. Night 551.

FRANK READON,

Paints, Oils, Varnishes, Artists' Materials, Oil Engravings, Paintings and Picture Mouldings.
Glass Warehouse: 21-23 ARGYLE ST
Show Rooms: 40 and 42 BARRINGTON ST.

Rogers, Thos A, 86 Cornwallis
Rose, Mrs A, 133 Albermarle
Salkus, A, 77 Cornwallis
Salter, Mrs R B, 37 Granville
Satchell, Mrs W, 8 Queen
Schroder, Mrs M, 71 Duke
Scott, Jas. and Co., 182 Granville
Shea, Patrick, 168 Lower Water
Shortell, Miss M, 419 Barrington
Simpson, Mrs John, 85 Creighton
Siteman, J. R. and Co, 117 Upper Water
Skerry, J. J., 133 Pleasant
Slack, Wm B, 151 Lockman
Smith, C W, 9 Campbell road
Smith, E McL, South, cor Henry
Stevens, T. F., s s Quinpool road
Stewart, Neil, 68½ Cornwallis
Sutherland, James, 168 Argyle
Theakston, Geo W, 109 Agricola
Thomas, Jos, 241 Albermarle
Thomas, Mrs T, 349 Brunswick
Tobin, Jas, 169 Campbell road
Upham, C, 97 Campbell road
Urquhart, R & Son, 32 and 36 Spring Garden road
Verdi, G, Gottingen, cor Cunard
Wakefield, Geo, 120 Gottingen
Walker, E M, Dartmouth
Wall, Mrs J, 76 Agricola
Wallace, Jas. P., 168 Sp Garden rd
Wallace, L A, 38 North Starr
Walsh, Mrs J W, 181 Creighton
Walsh, Wm, 45 South Park
Walters, S, 57 Dresden row
Wambolt, A, 78 Gottingen
Watchorn, Thos, 88 Agricola
Way, H A, 47 Kempt Road
Wentzell, H. W and Co., Barrington, cor Bell's lane
Wheeler, W T, 45 Dresden Row
Wright; E R, 109 and 111 Campbell Rd
Young, John, 225 Brunswick

Grocers, Wholesale.

Bauld, Gibson and Co., Market slip
Billman, Chisholm and Co, 236 Hollis
Boutilier, A. M. and Co., 61 and 63 Gottingen. See page 136
Cronan, John, 103 to 107 Upper Water
Davidson Bros., 226 Argyle
Dillon Bros., Albermarle, cor Sackville. See page 27
Gorham, J W. and Co., 251 and 253 Hollis
Harvey, C H, 10 and 12 Sackville
Lange & Reynolds, 141 Upper Water
Nicolle and Tracey, Jacob, cor Grafton. See page 394
Payzant & King, 2 and 4 Bedford Row
Pyke, G A., 59 Up Water. See lines
Seeton, R. B. and Co., Pickford and Black's wharf
Smith, A & W & Co, 8 and 10 Buckingham
Sweet, R J & Co, Hollis, cor Duke
Tobin, John and Co., 15 to 21 Upper Water. See page 8
Wambolt, J P, 126 Upper Water
Wentzell, H W. and Co., Barrington, cor Bell's lane

Gunsmiths.

EGAN THOMAS J., 177 Lr Water. See adv opp

Hair Goods.

Fluck, George J, 120 Hollis
O'Brien, Jas J, 13 Barrington
Ramsdell, Madame, Barrington

Hairdressers and Barbers.

Bartlow, Wm H, 20 North
Bourke, Henry, 60½ Dresden row
Burkitt, C W, 152 Lower Water
Cahill & Gallagher, 68 & 70 Barrington
Chearnley, Wm J, 183 Gottingen
Clark, John, West, cor Robie
Clemens Wm B, 152 Lr Water
Coolin, F, 101½ Gottingen
Connolly, Richard, 218 Lr Water
Davis, Chas S, 28½ Lockman
Ewing, Geo, 181 Grafton
Fluck, Geo J, 120 Hollis
Girrior, Daniel 49 Sackville
Hall, S H, 275 Barrington
Hannigan, Wm, 42 Agricola
Hemsworth, Wm, 55 Gottingen
Hogan, F 152 Lr Water
Hughes, Jos, 20½ Jacob
Landry, Alex, 23 Spring Garden Rd
Lapierre, A, 102 Gerrish
Latham, T J, 158 Gottingen
Layton, Chas, 412 Gottingen
LeMarchant, Leo 81 Campbell road
Lewis, J W, 140 Hollis
Markley, Thos J, 115½ Hollis
McCormack, J J, Grafton, cor Sackville
Messervey, W E, 4 Buckingham
Moore, Wm A, 125½ Gottingen
Mullins, Chas C, 6 Salter
Murphy, Wm S, 115 Argyle
Murray, Jas A, 3 Upp Water
Power, John J, 415 Birmingham
Publicover, A, 166 Upp Water
Redmond, L J 115½ Hollis
Riordan C, 210 Lockman
Stafford, John T 404 Gottingen
Taple, R M, 97 Hollis

M. J. STREET, 1 ARGYLE STREET, DYER and CLEANSER.

Enquire about our Family Washing at **36 cts.** per Doz.
IT SAVES YOU MONEY. Phone 988. **Troy Steam Laundry.**

You can always obtain the best quality at lowest rates, BUTTER, CHEESE and EGGS, at **SMITH and PROCTOR'S,** 116 and 118 Barrington Street. TELEPHONE 885.

THOMAS J. EGAN,
Gunmaker and Taxidermist,

No 177 Lower Water St., HALIFAX, N. S.

Gun Material.

Guns and Ammunition.

English & American Double and Single Shot Guns and Rifles Revolvers, Cartridges, &c. Eley's Cartridge Cases, Caps and Wads, Curtis & Harvey's, Hamilton and Acadia Gunpowder.

P. O. Box 145.

BIRDS & ANIMALS STUFFED.

MOOSE & CARIBOU HEADS MOUNTED and FOR SALE.

HUNTING SUITS and FISHING TACKLE.

BICYCLES AND REPAIRS.

Terrio, Jeff, 24 Upper Water
Waugh, John A, 69½ Gottingen

Harbor Master.

Butler, John E, 60 Bedford row

Hardware and Cutlery.

Arthur, W B & Co, 238 to 242 Lower Water
Austen John, 93 Gottingen
Bell, A M and Co, 67 and 69 Upper Water. See lines
Black Bros and Co, 49 Upp Water. See page 36
Cragg Bros and Co, Barrington, cor George. See marg lines
Crowell Bros, 81 Upper Water. See lines
Fuller, H H and Co, 41 to 45 Upper Water. See lines
Grant, A J and Co, 63 and 65 Upper Water. See page 3
Melvin & Co, 69 Gottingen
Robertson, Wm and Son, 205 and 207 Lower Water
Smith, Geo E and Co, 62 Bedford row, cor Cheapside
Stairs, Wm, Son and Morrrw, wholesale 184 to 190 Lower Water. See page 31

Harness, Saddle Makers and Dealers.

Boutilier Thos W, 56 Cornwallis
Burns, Jas A, 71½ Kempt road
Carter, Alfred 156 Argyle
Fox Neil, 33 Buckingham. See p 43
Gormley, D M, 17 Doyle
Kelly, J F, 122 Granville
Knight and Munro, 158 and 167 Hollis. See page 16
Robinson, C, 43 Bedford Row. See pape 42

Hats, Caps and Furs.

Coleman & Co, 153 Granville
Gillis D C, 141 Hollis. See lines
Graham, A, 59½ Gottingen
Hiseler, G J & Co, 90 Upper Water
Hiseler, S A, 96 Upper Water
Hubley and Fisher, 38 Upper Water. See page 287
Kaizer, A G, 140 Granville
Kennedy, R R, 179 Lower Water
Lane, C S, 113 Granville
McKerrow, J T, 65 Granville
Philp, J H, 82 Upper Water
Ross, William, 112 Granville
Swaine, Charles E, 129 Granville. See bottom lines.

Hay and Feed Dealers.

Boutilier, A, 83 Argyle
Cashen, J S, 86 Gerrish
Clancey and Glazebrook, 78 North
Crease, E W., 147 Argyle. See lines
Croucher, R A., 32 Blowers
Davison, John and Son, 18 to 24 North George. See page 44
Donahoe, E & Son, 184 Grafton

J. Quigley & Co., Planing & Moulding Mills, 22 & 24 MAYNARD ST., Phone 779. Cor. FALKLAND.

GEORGE A. PYKE, Wholesale Grocer & Commission Merchant, HEAD OF CENTRAL WHARF, HALIFAX, N. S.

Geo. McLellan, Wholesale & Retail Dealer in MEATS, POULTRY, ETC. 24 SPRING GARDEN RD. Phone 456.

Emmett, Geo H & Co, 46 Gerrish
Fenton, E J, 61 and 63 Gerrish
Grant, J A, 90 Quinpool road
Gunn and Co, ltd., 19-23 Campbell rd
Halifax Feed Agency, 50 and 52 Gottingen
Hogan, John, 103 to 107 Grafton. See page 15
Hubley, A., 3 Lawrence
Hubley, J S, 143 Agricola
Major, T & Son, 122 Queen, cor Spring Garden road
McDonald, Donald, 176 Gottingon
McLearn, J. and Son, Duke, cor Argyle. See lines
McKay, H V & Co, 185 Grafton
McNab, Colin, Dartmouth
Morton, Freehill & Co, Plant wharf
Murray & Co, 39 Upper Water
Robinson, C., 43 Bedford Row. See page 42
Shaffner, I B & Co, 57 Upper Water

Hermetically Sealed Goods.

Erb and Rankin, 73 Upper Water
Leaman, J A. and Co, 10 to 12 Bedford Row. See page 47
Maling, W. A. & Co, 110 Barrington. See lines
Roberts, Simpson and Co., Commercial wharf. See page 433
Wurzburg, Lud, Pickford & Black's whf

Hides and Sheep Skins.

Arscott, S and Co., O'Connor s north wharf. See top lines
Fulton H. O'Connor's north wharf
Megeney, R., 301 to 305 Brunswick

Hose Dealers, Rubber.

Austen Bros, 118 Hollis
Fuller, H. H. and Co., 41 Upper Water

Hotels.

Aberdeen, G W White, 42 Argyle
Acadia Gardens, C E Rogers, 494 to 500 Upper Water
Acadian, D Doody, mgr, 88 Granville
Albion, S LeBlanc & Co, 20 and 22 Sackville. See page 38
American, 230 Argyle
Belmont, 36 North
British American, Mrs Brousard, 26 and 28 Upper Water
Caledenia, 13 Upper Water
Cameron House, Mrs C H Thomas, 10 North
Carleton House F W Bowes, 63 and 65 Argyle
Central House, A M Payson, 85 Granville. See page 44
Colonial, 220 Argyle
Dufferin House, C Lawson, 38 Hollis
Grosvenor, 7 and 9 Hollis
Elmwood, H C Preedy, 13 and 15 South, cor Pleasant
Ernsclife, College
European, 270 and 272 Upper Water
Farmers', 37 Buckingham
Globe, E McDonald, 277 Barrington
Halifax, H Hesslein & Sons, 97 to 103 Hollis. See page 20
Lorne House, J S Lomas, 81 to 89 Morris
New Victoria Hotel, Casson and Chisholm, Hollis, cor Morris. See page 28
Queen, Jas P Fairbanks, 113 and 115 Hollis. See page 22
Revere House, W W Wilson, 22 to 26 North
Royal, J T Salterio, 119 to 121 Argyle
Waverley House, Misses Romans, 174 Pleasant
Woolnough's, 153 and 155 Hollis

Hot Water and Sanitary Engineers

Bayer, F. E. & Co., 317 Barrington. See page 123
Borton, John & Co., 11 Prince. See page 40
Longard Bros., 213 and 215 Hollis. See page 18
Macdonald & Co., 162 to 172 Barrington. See colored leaf
Naylor, J. B. & Son, 22 Spring Garden road. See page 11
Power & Co., 291 Barrington. See lines

House Furnishers.

Francis, T. H. and W. T., 31 and 33 Duke, cor Barrington
Gordon and Keith, 41 Barrington. See page 250
Nova Scotia Furnishing Company, 72 to 76 Barrington. See page 4
Silver, W. and C., George cor Hollis. See page 25

Ice Cream Manufs.

Mahar R D 9½ Prince
Mitchell, T., 25 George
Teas and Co, 82 Barrington

Ice Dealers.

Carter, Job, Dartmouth
Chittick, S & Sons, Dartmouth

T. F. STEVENS, WEST-END TEA STORE, QUINPOOL ROAD, Opp. Monastery Good Shepherd.

J. SNOW & SON, Now Telephone 387. Night Phone 551. THE HALIFAX UNDERTAKING CO., 56 ARGYLE ST.

Hutchinson, A, Dartmouth
Hunt, John A, Dartmouth
Otto, P J, Dartmouth
Whitely, Jas, Dartmouth

Indurated Fibe Ware.

Peters, John & Co, 12 to 16 Upp Water

Insurance Agents.

Albro, J. E., 84½ Granville
Almon, M. B., 177 Hollis
Bell, A J., 105 Hollis See page 126
Butler, J and Co, 75 Barrington. See page 154
Chipman, B W, 18 Sackville. See lines
Clarkson C J P, 95 Hollis. See p 172
Creighton, C A., 60 Bedford row
Duffus, John and Co, 119 Hollis See page 214
Duffus, Wm, 93 Granville. See page 42
Evans, E. A., 177 Hollis. See lines
Faulkner and Co., 173 Ho lis. See page 227
Fair, A H, 46 Granville. See colored pages at name
Ferguson, A E, Roy building, 75 Barrington. See side lines
Ferrie, W. B., 169 Hollis
Fielding, B. A., 177 Hollis. See cover
Goudge, Thomas, 60 Bedford row
Grant Oxley & Co, 68 Bedford row
Green, F W., Metropole building, 193 Hollis
Harvey, J H, 58 Bedford row
Huestis, M. B., St Paul building, Barrington. See page 288
Jack & Bell, 175 Hollis. See page 295
Johnson, J. A., George cor Granville. See cover
Jones, George W, 146 Lower Water
Kenny, J. F. & Co., 6 Prince. See page 309
Lavers, Geo E, 181 Hollis See p. 27
MacKenzie J W & Co, Wright's Mble building, 78 Barrington. See p 345
Mackintosh, J C., 166 Hollis See page 346
Manley, Alfred, 193 Hollis. See lines
McGhee, L. J., Roy building, 46 Granville. See page 354
McLarren, P. D., 169 Hollis. See page 360
O'Donnell & Co, 13 Prince
Paton, J B, 167 Barrington
Pauley, E. J. H., 152 Hollis
Reynolds, C F, Roy building
Shortt, Alfred 145 Hollis. See page 454
Somers, W. C, St Paul building
Stevens, E F, 16 Prince
Stewart, W. T., St Paul buiidlng, 88 Barrington. See edges
Strachan John, 5 Prince
Thompson & Mitchell, Wrights Mble building, 76 Barrington. See p. 482
Thomson, W. J. G., 106 Granville. See page 483
Twining, J. T. & Son, 22 Bedford row. See page 490
Twining, Russell, 26 Bedford row. See page 490
Wilson, H G, 6 Kent
Wood, J. Taylor, 70 Bedford row. See page 28
Wylde, C. J., 193 Hollis

Insurance Companies.

Acadia Fire, J H Harvey, 58 Bedford row. See page 19
Ætna Insurance Co of Hartford, Jack & Bell, 175 Hollis. See p 295
Ætna Life Insurance Co, C F Reynolds, Roy building
Alliance Ass of London, J F Kenny & Co, Bedford row, cor Prince. See page 309
American Fire Insurance Co of New York, L J McGhee, 46 Granville See page 354
American Surety Co. of New York, George W Jones, 146 Lower Water
Atlas Ass. Co. of London, Fire. A J Bell, agent, 105 Hollis See p 126
Boiler Inspection and Ins Co. of Canada, G W Jones 146 Lower Water
Boston Insurance Co., J T Wood, 70 Bedford row. See page 28
British American Ass Co., C J P Clarkson, 95 Hollis. See page 172
British and Foreign Marine, J T Twining & Son, agents, 22 Bedford row. See page 490
British Empire Mutual Life Ass. Co. of London, G. B., L J McGhee Roy building, 46 Granville
Caledonian Ins. Co., Jack & Bell, 175 Hollis See page 295
Canada Accident Ass. Co, Faulkner & Co. 173 Hollis. See page 227
Canada Accident Plate Glass, A J Bell, 105 Hollis. See page 126
Canada Life, W B Ferrie, secretary, P McLarren, gen agent, 169 Hollis. See bottom edges
Canadian Fire Insurance Co. of Winnipeg, L J McGhee, 46 Granville See page 354
Commercial Union, J Duffus & Co, 119 Hollis. See page 214

OFFICE, QUEEN BUILDING, 177 HOLLIS ST., HALIFAX. ROYAL Ins. Co., O. A. EVANS, Resident Sec'y E. F. DOYLE, Assistant Sec'y. FRANK RHIND, City Agent.

LADIES', MISSES' and CHILDREN'S HOSIERY at G. M. SMITH & CO.'S, 119 to 123 BARRINGTON STREET.

J. M. McGRATH & CO.
56 UPPER WATER STREET.

EXPRESSMEN.
Buying and Selling of Horses a Specialty.
Office Phone 530. Stable Phone 1097.

WHITEWAY & HORTON, *Architects,* KEITH BUILDING, BARRINGTON STREET.

Confederation Life Association, F W Green, 193 Hollis

Connecticut Fire Ins. Co. of Hartford, W J G Thomson, 106 Granville. See page 483

Dominion of Canada Guarantee and Accident Ins. Co of Toronto, A J Bell, agent, 105 Hollis. See page 126

Dominion Plate Glass, John Duffus & Co, agts, 119 Hollis. See pge 214

Employers (The) Liability Assurance Corporation of London, Eng., J W Mackenzie & Co, Wright's Marble building 78 Barrington. See page 345

Equitable Life Ass. Soc., B A Fielding, 177 Hollis. See front cover

Federal Life Ass. Co., M B Huestis, St Paul Building, Barrington See page 288

Glass Ins. Co., Russell Twining, 26 Bedford row. See page 490

Great West Life Ass Co, Winnipeg, H C Gillis, St Paul building

Guarantee Co. of North America, J C Mackintosh, 166 Hollis

Guardian Fire Ass. Co., Alfred Shortt, 151 Hollis. See page 454

Halifax Fire, Thomas Goudge, 60 Bedford row. See page 38

Hartford Fire. Jack & Bell, 175 Hollis. See page 295

Imperial Fire, J F Kenny & Co, Bedford row, cor Prince. See page 309

Imperial Life, A H Fair, prov mgr, 46 Granville. See colored pages

Insurance Co. of North America, J F Kenny & Co, marine agents, Prince, cor Bedford row. See p 309

Insurance Co of North America, (Fire Ins,) A J Bell, 105 Hollis. See page 126

Lancashire Life Ins. Co. of Manchester, G B, L J McGhee, Roy Bldg, 46 Granville. See page 354

Law Union and Crown Fire Ins. Co of London, Eng, Thompson & Mitchell, Wright's Marble Building, 76 Barrington

Life Ass of Scotland, J H Harvey, 58 Bedford row

Liverpool and London and Globe, C J Wylde, 193 Hollis. See page 6

Lloyd's Plate Glass Ins Co, Russell Twining, 26 Bedford row. See p 490

London and Lancashire Life Ass Co. Roy building.

London Guarantee and Accident Co, Jack & Bell, 175 Hollis. See page 295

London Life Ins Co, A E Ferguson, supt, rooms 17, 18, 19, Roy building, 75 Barrington. See lines

Manchester Fire Ass Co, Faulkner & Co, 173 Hollis. See page 227

Mannheim Marine Ins Co, Grant, Oxley & Co, 68 Bedford row

Manufacturers' Guarantee and Accident Ins Co, J B Paton, 167 Barrington

Manufacturers' Life Ins Co, W T Stewart, St Paul building, 88 Barrington. See edges.

Metropolitan Plate Glass Ins Co, of Montreal, E F Stevens, 16 Prince

Montreal Plate Glass Ins Co, C J P Clarkson, 95 Hollis. See page 172

Mutual Life Ins. Co. of New York, J A Johnson, manager, 31 George, cor Granville. See line cover

Mutual Reserve, Alfred Manley, mang, 193 Hollis. See side lines

National Fire Ass Co, of Ireland, A J Bell, 105 Hollis. See page 392

New York Life Ins Co, W C Somers, cashier, St Paul building, Barrington. See page 392

North American Life Ass, Geo E Lavers, 181 Hollis. See page 27

North British and Mercantile Fire and Life, Jack & Bell, 175 Hollis. See page 295.

North German Marine Ins Co, of Hamburg, Russell Twining, 26 Bedford Row. See page 490

Northern, J F Kenny & Co, Bedford row, cor Prince. See page 309

Norwich and London Accident Ins Asso, Alfred Shortt, 151 Hollis. See page 454.

Norwich Union Fire Ins Co, C J P Clarkson, 95 Hollis. See page 172

Nova Scotia Fire Ins Asso, M B Almon, 177 Hollis

Ocean Marine Ins Co, Grant, Oxley & Co, 68 Bedford row

Ocean Accident and Guarantee Corporation Ltd John Duffus & Co, 119 Hollis. See page 214.

Ontario Accident Ins Co, of Toronto, Canada, E F Stevens, 16 Prince

Ontario Mutual Life Ass Co, B W Chipman, mgr, 18 Sackville. See lines.

Phœnix of London, C J P Clarkson, 95 Hollis. See page 172

Steam Heating. Estimates Furnished on Application.
POWER & CO., 289-291 Barrington t. 132-134 Upr. Water St.
TELEPHONE 304.

Gas Engines,

Estimates furnished & Engines Supplied at Short Notice,
PEOPLE'S HEAT & LIGHT CO., L'TD.

Phenix Ins Co, of Brooklyn, Russel Twining, agent, 26 Bedford row. See page 490

Phœnix Fire, of Hartford, Conn, Wm Duffus, agent, 93 Granville. See page 42

Provident Savings Life Ass'n, J E Albro, 84½ Granville. See page 421

Quebec Fire Ins Co, J T Twining & Son, agents, 22 Bedford row. See page 490

Queen, Fire and Life, Chas A Evans, secretary, 177 Hollis. See side lines

Royal Fire and Life, Chas A Evans, secty, 177 Hollis See side lines

Royal Victoria, C H Smith, Roy bldng

Scottish Union & National Ins Co, Jack & Bell, 175 Hollis. See p 295

Standard Life, A Shortt, 155 Hollis. See page 454

Starr Life Ass Soc, of London, J H Harvey, 56 Bedford row.

Sun Life Ass Co of Canada, E F Stevens, 16 Prince

Sun Fire Office, of London, Eng, L J McGhee, Roy building, 46 Granville. See page 354

Temperance and General Life Ass Co C W Romans, 87 Hollis

Travellers Ins Co, Geo W Jones, agent, 146 Lower Water

Union Fire Ass Co of London, Alfred Shortt, 151 Hollis See page 454

Western Ass Co, of Toronto, Faulkner & Co, 173 Hollis. See page 227

Western Marine, J F Kenny & Co, Bedford Row, cor Prince. See p 309

Victoria Montreal Fire Ins Co, J Butler & Co, agents, Roy building, 75 Barrington. See page 154

Iron Founders.

Dartmouth Iron Foundry, Dartmouth

Doug as & Co, Dartmouth.

Hillis, J & Son, 209 Hollis. See lines

Thompson, J A, 486 Upper Water

Iron Pipes and Fittings.

Bayer, F E and Co, 317 Barringlon. See page 123

Longard Bros, 213 and 215 Hollis. See page 18

MacDonald and Co, 162 to 172 Barrington. See colored leaf

Moir, W and A, 210 to 224 Barrington. See page 34

Power and Co, 291 Barrington. See lines

Jewellers, Manufacturers and Dealers.

Allen, Peter R, 347 Upper Water

Beazley, T H, 135 Argyle

Brokenshire, J D, 140 Gottingen

Brokenshire, W E, 19 Jacob

Brown, M. S. & Co., 128 and 130 Granville

Carr, James, 35 Buckingham

Cleverdon, W H, 113 Barrington

Cogswell, R. H., 175 Barrington

Cornelius, Julius, 99 Granville. See lines

Drake, F W, 116½ Granville

Etter, S J, 199 Barrington

Gabriel, J W, 17 Buckingham

Johnson, T C & Sons, 189 Barrington

LePine, Robert T., 181 Barrington. See line cover

Levy & Michaels, 65 Barrington. See page 323

Newman, W. H., 110 Granville. See lines

Nye, Wm. H., 27½ Gottingen

Schulze, C. G., 165 Barrington. See page 447

Tully Bros., 205 Barrington

Jewellers, Wholesale.

Brown, M. S. Co., ltd., 128 Granville

Levy & Michaels, 65 Barrington. See page 323

Jig Sawing and Planing.

Bottomley, Thos, South Bland

Dempster, Jas & Co, North George. See page 46

Merlin, J. C., 149 Maynard. See p 368

Parker & Taylor, Longard road, cor Livingstone

Quigley, J. & Co., 22 & 24 Maynard. See lines

Junk Dealers.

Brister, Chas, Central wharf, Upper Water

Grant, Wm, Stayner's wharf

McFatridge, Wm., McFatridge's whf. See page 23

Kitchen Utensils.

Bell, A. M. & Co., 67 and 69 Upper Water. See lines

Bigney Bros., 91 Barrington, 85½ Gottingen

Borton, John & Co.,, 11 Prince

Brown, F. R., 208 Hollis. See p 146

Brownley, J J, 365 Barrington

Crump & Perrier, 29 Barrington. See page 191

CONTRACTORS & MASONS.

MONAGHAN & CO.,

Jobbing promptly attended to.
234 GOTTINGEN STREET.
Telephone 592.

Theakston's Printery,

BOOK & JOB PRINTING,
267 Barrington Street.

TAKES AMERICAN SILVER AT ITS FACE, NOT 80 CENTS FOR A DOLLAR.

GEO. T. SMITH,

37 GEORGE ST.

Subscriptions to English and American Magazines and Papers received by MORTON & CO., 143 Barrington Street.

Cragg Bros. & Co., Barrington, cor George. See marg lines
Craig, A E. 106 Maynard
Craig, Wm S, 249 Upper Water
Davidson, Ezra, 50 Barrington. See page 197
Davis B N, 209 Grafton
Deal, Norman, 5 Cogswell
Farquhar Bros., 16 Barrington. See lines
Francis, T. H. & W. T., 31 and 33 Duke, cor Barrington
Hillis, J. & Son, 209 Hollis. See lines
Hoben & Wooten, 152 and 154 Granville See bottom lines
Magnus & Lownds, 165 Lower Water
McFatridge, Wm., 224 Hollis. See page 23
Myers, J. E., 70 Gottingen. See side lines
Rent, Geo, 31 Barrington. See p 429
Russell, N & Co, Dartmouth
White, John & Co, 209 Lower Water

Lamps and Oils.

Baldwin & Co., 225 and 227 Barrington. See lines
Gass, J. A. & Son, 153 and 155 Granville. See lines
Hancock, J. A., 65 Gottingen. See lines
Hemsworth, P J, 75 Creighton
Rosborough & Thomas, 174 Granville. See page 42
Webster, Smith and Co., 223 and 225 Barrington and 172 Granville. See lines

Leg Manufacturer (Artificial).
Riggs, A, 267 Barrington

Laundries.

Hop Kee, 128 Pleasant
St Michael's Steam, Quinpool road
Sutherland, Wm W, 26 Pleasant
Troy Steam Laundry, 28 Gottingen
Quong Chong, 12 May
Quong Sing, 31 Sackville
Quong Wing Lee, 144½ Maynard
Tong, Fong, 120 Lower Water
Ungar's Steam, 68 and 70 Barrington
Victoria Steam, 29 Brunswick lane
Vail, M B, Buckingham
Wah Hop, 164 Gottingen
Wing Lee, 8 Lockman

Leather Dealers.

Arscott, S. and Co., C'Connor's north wharf. See top lines
Fordham, A., 106 Upper Water
Lovett, H, 142 and 144 Upper Water

Libraries.

Citizens', City Building, Duke
Legislative, Provincial Building, Hollis
Officers', Garrison, Queen

Lightermen.

Beazley Bros., Roy Buildlng

Liquors, Wholesale.

Grace & Gastonguay, 75 Upper Water
Kelley & Glassey, 196 to 204 Hollis
Tobin John & Co, 15 to 21 Up Water

Liquors, Retail.

Ahier, John, 14 Bell's lane
Anderson, A. & Son, Cornwallis, cor Creighton
Albion Hotel, 20 and 22 Sackville
Aucoin, Chas, 44 and 46 Upper Water
Bates, Martin J, 197 Lower Water
Blair, E D, 21 Sackville
Boston Hotel, 146 Hollis
British American House, 26 and 28 Upper Water
Broyderick, P J, 32 Sackville
Burns, Jas., Agricola, cor Almon
Chahlane, Thomas Estate of, 5 to 9 Sackville
Cahill, Mrs J A, 44 Argyle
Cahill, Stephen, 126 Lower Water
Chalmers, Thos, 282 and 284 Up Water
Coleman, John, 40 and 42 Upp Water
Connors, Danl, Grafton, cor Duke
Connors, Jas P, 244 Lower Water
Continental Hotel, 100 and 102 Granvl
Cornfoot, N, Granville, cor Sackville
Courtney, John, 155 Pleasant
Courtney, T. F. & Co., 39 Jacob
Dillon Bros, 75 Sackville
Donahoe, E, & Son, 53 and 55 Buckingham
Donaghue, Mrs J, 75 Buckingham
Doran, Mrs C, 7 Bedford row
Doyle, Thomas, 155 Lower Water
Farmers' Hotel, 37 Ruckingham
Ferguson, J, 202 Upper Water
Finlay, A J, Birmingham, cor Rottenburg
Flawn, Mrs Geo L, 84 Granville
Forristall, R. T., 42 to 46 Birmingham
Fraser, Simon, 122 Argyle
Gastonguay, F & Co, 189 Lower Water
Glawson, W A, 1 and 3 Bell's lane
Gough's Hotel, 78 and 80 Bedford row
Goulding, M, 176 Upper Water
Grant, Andw., Grafton, cor Prince
Griffin, Patrick J., 9 Agricola
Halifax Hotel, Hollis
Hagarty, Edwd C, 228 Upper Water

A. O'CONNOR, 47 & 49 BARRINGTON STREET. LADIES' SUITS, HOSIERY and GLOVES, CHILDREN'S MILLINERY.

W. J. POWER, Hosiery, Gloves & Small wares a Specialty. 137 Barrington Street.

Hogan, James, 143 Albermarle
Hogan, John, 62 to 66 Grafton
Inglis, J M, & Son, Jacob, cor Starr
Johnston, Daniel, 102 Cornwallis
Keating, Thomas, 3 to 7 Cornwallis
McCray, Thos, 282 and 284 Upp Water
McDonald, Alex, 174 Gottingen
McDonald, R N., 152 and 154 Barrington
McGrath, John, 6 and 8 Sackville
Mackasey, J A jr, Grafton, cor Duke
Mackasey, Jas P 33 Upper Water
McMahon, M, 147 Gottingen
Meagher, Mrs J, 168 Gottingen
Meagher, Mrs J, 144 Argyle
Mihan, P, 170 Grafton
Miller, A L, 155 Gottingen
Mitchell, Stephen, 159 Upper Water
Monaghan, A., 122½ and 124 Barrington
Morrisey, Daniel, 211 Barrington
Mullane, John, 52 and 54 Agricola
Neville, Wm, Duke, cor Grafton
Norton, C A, 148 Upper Water
O'Malley, Thos, Cornwallis, cor Barrington
O'Neill, Richard, 153 Lower Water
Power, Jas M, 13 and 15 Buckingham
Purcell, Johanna, 52 Sackville
Queen Hotel, Hollis
Quirk, E J, 246 Lower Water
Quigley, Wm S, 87 Upper Water
Renner, Thomas, 1 Upper Water
Richards, J. J., Almon, cor Gottingen
Robinson, Mrs Chas, 157 Lower Water
Rogers, Chas. E, 494 to 500 Upper Water
Rogers, Thos A 184 and 186 Cornwallis
Ross, N A, 212 Upper Water
Royal Hotel, Argyle
Ryan, Patrick, 204 Lower Water
Saunders, Wm, 346 and 348 Up Water
Scott, Jas., & Co., 180 Granville
Shepeard, R., 117 and 117½ Hollis
Simmons, Capt. J., 51 Granville
Siteman, J R, 113 Upper Water
Spruin, Jas, 87 Upper Water
Sullivan, J T, 143 Albermarle
Verdi, Gregio, Gottingen, cor Cunard
Verge, Capt J N, 43 Argyle
Walsh, J W, 172 Gottingen
Waugh, Geo G, 11 Granville
Windsor Hotel, 32 Sackville
Yetman, Joseph, 85 Upper Water

Lithographic Companies.

Eastern Lithographing Co, 42½ Sackvle
Maritime Steam, H B Clarke agent, 44 Granville

Livery and Boarding and Hack Stables.

Ainsley, Robt, 24½ Blowers
Connolly, C, 34 Hollis
Fraser, Bros., 41 and 43 Hollis
Greene, Mrs Wm. H., Dartmouth
Halifax Transfer Co., 134 Hollis. See page 16
Inglis, W. P. C., 9 and 11 Grafton
Isnor, W. H., 3 to 7 Harris. See lines
Lavers, W. G., 37 Ochterloney, Dart
McPhee, Jas. 516 Upper Water
McSweeney, Chas, 41 Grafton
Nolan, James, 1 and 3 Queen
Parsons, Wm, 56 North
Parsons, Wm, jr, 80½ Gerrish
Robinson, Thos., 6 to 25 Doyle. See page 37

Loan and Investment Co's.

Birbeck Investment Security and Savings Co, of Toronto, H D King, 45 Sackville
Canada Mutual Loan & Investment Co., Wm McKerron, City wharf
Dominion Permanent Loan Co Faulkner & Co, 173 Hollis See page 227
Eastern Can. Savings & Loan Co., Ltd., 164 Hollis. See lines
Eastern Trust Co., 60 Bedford row. See page 45
Equitable Savings Loan Building Assoc., Wm H Studd, Granville cor Prince
N. S. Building Society, 95 Hollis. See lines
Reliance Loan & Savings Co of Toronto, B Swenerton, 193 Hollis

Lobster Exporters.

Leslie, Hart & Co., Pickford & Black's wharf. See page 322
Roberts, Simpson & Co., Commercial wharf. See page 433
Wurzburg, Lud, Pickford & Black's wf

Lobster Canners and Canned Goods.

Leaman, J. A. & Co, 10 & 12 Bedford row. See page 47
Leslie, Hart & Co., Pickford & Black's wharf. See page 322
Roberts, Simpson & Co, Commercial wharf. See page 433
Wurzburg, Lud, Pickford & Black's wf

Locksmiths and Bell Hangers.

Aarestrup, A J, 169 Barrington
Bateman, Thos W, 54 & 56 Sackville

T. F. STEVENS, WEST-END TEA STORE, QUINPOOL ROAD, Opp. Monastery Good Shepherd.

Phone 865, **Smith & Proctor,** HEADQUARTERS FOR **BUTTER.**

No Bitter or Mouldy taste in Sovereign Lime Fruit Juice.

SIMSON BROS. & CO.,
PENTAGON BUILDING, ORDNANCE SQAURE.

Buckley, John, 31 Sackville
Davies, C. W., 52 Granville. See p 18
Silverthorne, David, jr, 20 Jacob

Looking Glass and Picture Frame Makers & Dealers.

Peart's Bazaar, 28 Duke
Taylor, C E, 267 Barrington
Zwicker, J A, 273 Barrington

Lumber & Shingle Dealers.

Black & Flinn, 171 Upper Water. See top lines
Brookfield Bros, Brookfield's wharf
Brookfield, S. M., 70 Granville
Chisholm, W, Pickford & Black's whf
Davison, John & Son, 22 North George. See page 44
Dempster, Jas. & Co., North George See page 46
Hart, H. McC., Young & Hart's wharf
Lantz, C W, 448 Gottingen
MacInnes, John & Son, 59 Lower Water See page 32
Rhodes, Curry & Co., 300 Robie. See page 48
Roberts, Simpson & Co, Commercial wharf. See page 433
Smith, Tyrer & Co., 193 Hallis See line cover
Watt, Captain Wm, 206 Robie

Machinists.

Bayer, F. E. & Co., 317 Barrington. See page 123
Bateman, Thomas W, 54 & 56 Sackville
Forbes, E. P., 17 to 21 Bedford row
Howell, W. W. & Co, 121 to 125 Lr Water. See page 36
Longard Bros., 213 and 215 Hollis. See page 18
MacDonald & Co., 162 to 172 Barrington. See colored leaf
Moir, W. & A., 210 & 224 Barrington. See page 34
Power & Co., 289 and 291 Barrington. See lines
Starr, Manfg. Co., Dartmouth. See page 468

Machinists' Supplies.

Austen Bros., 118 Hollis
Cragg Bros. & Co., Barrington, cor George. See marg lines
Forbes, E P., 17 to 21 Bedford row
Howell, W. W. & Co., 121 to 125 Lower Water. See page 36
Longard Bros., 213 and 215 Hollis See page 18
Macdonald & Co., 162 to 172 Barrington. See colored leaf
Moir, W. & A., 210 to 224 Barrington. See page 34
Power & Co., 289 and 291 Barrington. See lines
Starr Mfg. Co., Dartmouth. See page 468

Mantle & Robe Manufacturers.

Mahon Bros., 97 to 101 Barrington. See page 333
Stanford & Dirmer, 158 Hollis

Mantels, Slate and Wood.

Burns & Co., 81 Granville. See p 35

Marble Quarries.

Bras d'Or Marble Co, 23 Sackville

Marble Workers and Stone Cutters.

Bishop, W C & Co, Argyle cor Bells lane
Griffin & Keltie, 323 Barrington See page 258
Sanford, Geo A & Sons, 82 and 84 Argyle

Marine Divers.

Beazley Bros., Roy Building
Stone, Thomas, 63 Sackville

Marine Railways

Dartmouth

Marine Stores.

Brister, Charles, Central wharf
Grant, Wm, Market wharf
McFatridge, Wm, McFatriage's whf. See pvge 23

Markets.

Agricultural, 46 and 48 Argyle
Colonial, 234 Argyle
Parker's, Barrington, cor Bell's lane
Sanford's, 44½ and 46 Argyle

Masons and Plasterers.

Healy, D, 46½ Spring Garden road
Hutchinson, A, Dartmouth
Malcolm & Johnstone, 2 Blowers
Maxwell, Edw. jr, 14 Jubilee road. See page 28
Lowe & Ebsery, Duncan
McCarthy & Little, 11 Argyle
McCrow John, 72 and 74 Birmingham
Marshall, Samuel, 7 Cunard
Monaghan and Co, 234 Gottingen. See lines
Sanders, Chas. G., 142 Robie. See page
Sanders, Henry, 8 and 10 Brunswick
Sinfield & Co, 172 Argyle
Taylor, Jas, 64 Birmingham

TELEPHONE 571 AND ASK GEORGE T. SMITH To send you samples of anything you may need.

M. J. STREET, 1 ARGYLE STREET. DYEING & CLENSING.

Halifax Undertaking Co., Formerly J. Snow & Son. FUNERAL DIRECTORS. 56 ARGYLE ST. Telephone 387. A. W. Purcell, Mgr. Night 551.

Mast and Spar Makers
See Spar Makers.

Match Manufacturers
Chase, J M & Co, 18 and 20 Hurd's lane
Eddy, E B & Co, John Peters & Co agents, 12 to 18 Upper Water

Mercantile Agencies
Dun, R G & Co, 14 Prince
The Bradstreet, 193 Hollis

Merchant Tailors.
Ball, Joseph, 159 Gottingen
Brenton, Thomas 171 Barrington. See lines
Campbell, L. M. & Co, 199 Hollis
Clayton and Sons, 7 to 11 Jacob See front cover
Condon, D. J., 94 Gottingen
Connors, T. P, 55 Granville. See p 30
Flannigan, R, 29 Bedford row
Halliday, Jas, 229 Barrington. See lines
Hamilton, J. T., 125 and 127 Hollis
Handley, Geo G, 9 Blowers
Hanifen, P. J, 23 Barrington. See lines
Hill, Owen P., 66 Gottingen. See p 278
Lethbridge, H., 235 Barrington
Leydon & MacIntosh, 160 Granville. See line cover
Maxwell, E. and Son, 132 Granville. See page 341
McEachren, J L, 184 Upper Water
McDonald, N. L, 78 Upper Water. See line cover
McManus, A. E, 139 Hollis. See lines
Munnis, J. K, 114 Upper Water. See page 6
Murphy, Fredk, 152 Upper Water
O'Connor & Co, Granville cor Sackville
Pickering, W. F. & Co., 201 Barngtn
Small, H W, 118 Upper Water
Smith, W. C. & Co., 145 Hollis. See line cover
Stanford, Robt., 156 Hollis. See page 467
Stanford & Dirmer, (Ladies), 158 Hollis
Young, Jas. H., 19 Blowers. See lines

Midwives.

Byron, Mrs Mary, 1 Maynard
Duggan, Mrs M, 416 Gottingen
Kelly, Mrs N, 65 Maynard
Melvin, Mrs R, 14 Cunard
Pickering, Mrs Geo, 44 Dresden row
Robinson, Mrs E, 12 Cunard

Milkmen.
Aikenhead, David, 59 Duffus
Barret, Wm, 107 Windsor
Blois, Wm H, 49 Duffus
Bond, Alex, 35 Kaye
Brown, Hugh, 29 Kempt road
Burgess, Herbert, 255 Brunswick
Chaddock, H C, 62 Wellington
Clarke, E, 37 Duffus
Cole, Geo, 274 Chebucto road, s s
Currie, Jas M, 62 Roome
Deal, Geo, Fairview
Dickey, Crofton, 207 Agricola
Drysdale, C W, 260 Chebucto road
Edmunds, Gabriel, 7 Quinpool road
Elliot, David, 340 Bayer's road
Flemming, J M, 43 Quinn
Fraser, George, 368 Gottingen
Harvey, F H, 264 Chebucto road
Harvey, George, Gottingen, north end
Henigan, John, 74 Dresden row
Kidston, Chas, Quinpool road
Lockyer, Wm M, 198 North
Lydiard, Samuel, Dartmouth
McDonald, Isaac, 240 Lockman
Mont, John, 288 Chebucto road
Morris J W, 91 Agricola
Murphy, Daniel, 8 Swaine
Murray, Jas P, 122 Longard road
Parker, George, Creighton cor North
Phillips, Geo A, jr, Cedar s s
Pickings, W W, 21 Vernon
Piercey, Chas E. Dutch Village road
Saunders, Joseph, 47 Atlantic
Saunders, Robert, 66 Seymour
Upham, Samuel F, 160 Campbell road
Wallace, O, 38 North Starr
Warner, O C, jr, Quinpool road
Warner, W J, Quinpool road
Washington, P, 34 North Kline
Washington, Jas, 22 Swaine

Millers.
Crathorne's Mill, Dartmouth
Cunningham & Curren, 71 Upper Water
Gunn and Co., ltd., 19 to 23 Campbell road
Matherson, R J, Dartmouth
Moir, Son and Co., Argyle cor Duke. See page 21
Torrens, A P, 209 Barrington

Milliners.
Angevine, Mrs Wm, 21 Spring Garden road
Barnstead and Sutherland, 145 Barrington. See marg lines
Braine, R T, 170 Granville. See lines
Brock & Paterson, E B Elliot, agent, 41 Barrington

Canadian Publishing Co., CHARLES W. RENT, Manager, ROOM 2, KEITH BUILDING.

CONTRACTORS! Bring us your plans and specifications for figures on Heating, Plumbing, Roofing, Etc. Telephone 304. POWER & CO., 289-291 BARRINGTON STREET. 132-134 UPPER WATER STREET.

For Athletes in training
SOVEREIGN COCA WINE
is invaluable.

Simson Bros. & Co.,

PENTAGON BUILDING,
ORDNANCE SQUARE.

Largest Handlers of BUTTER in the City.

SMITH AND PROCTOR,

116 and 118 Barrington Street.

Cabot, R & Son, 59 and 61 Argyle
Cabot, W H, 129 and 131 Barrington. See lines
Conway, Miss E, 35 Barrington
Conroy, M, Gottingen, cor Cornwallis. See lines
Devlin, A & M, 119 Gottingen.
Laidlaw, Mrs F, 31 Gottingen
LeBon Marche, 91 Barrington, cor Sackville. See marg lines
Mahon Bros, 97 to 101 Barrington. See page 333
Manley, C M B, 87½ Gottingen
MacAlpine, Mrs M, 33 Barrington
McPherson and Freeman, 68 to 72 Gottingen. See lines
O'Connor Mrs A, 47 and 49 Barrington. See marg lines
Overy, Mrs S J, 15 Russell
Proudfoot, E, 58 Barrington
Robson C and Co, 139 Granville See last page of colored leaves
Silver, W and C, George, cor Hollis. See page 25
Smith Bros wholesale, 150 Granville. See lines.
Smith, G M and Co, 119 to 123 Barrington. See lines
Smith, Geo T, 35 and 37 George. See lines
Sparrow, Miss M., 109 Gottingen
Stearns, L and Son, Dartmouth
Wallace, J W, 33 George
Wellner, Moore & Partridge, 117 Granville
Wilson, Mrs M, 221 Brunswick
Wilson, Mrs E, Duke
Wood Bros and Co, 107 and 109 Granville. See lines

Mineral Waters.

Atlantic Mineral Water Works, Dartmouth.
Booth, Thos, 236 Creighton. See page 134
Donovan, W H, 41 to 47 Granville. See page 208
Quinn, F J, 371 Barrington. See pages 424
Roue, Jas, Wood's wharf, Lr Water. See page 8
Walke, J T, 77 and 79 Brunswick
Whelan and Ferguson, 244 Barrington. See page 34

Mining and Mill Supplies

Austen Bros, 116 Hollis
Bell, A M and Co, 67 and 69 Upper Water. See lines
Forbes, E. P., 16 and 18 Bedford row
Fuller, H H and Co, 41 Upper Water. See lines
Longard Bros, 213 and 215 Hollis. See page 18
Macdonald and Co, 162 to 172 Barrington. See colored page
Moir, W & A. 210 to 224 Barrington. See page 34
Power & Co, 291 Barrington. See lines
Starr Mfg Co, Dartmouth. See page 468

Moulding and Turning.

See Jig Saw and Turning.

Musical Instruments and Music Dealers.

Gates, W & A, 111 Granville. See page 244
Halifax Piano and Organ Co, Roy building
Johnson, W H Co, Ltd, 157 Granville See page 8
Jones, J S, 217 Brunswick
Miller Bros, 101 and 103 Barrington. See page 2
Miller Bros. & Macdonald, 45 Barrington. See lines
Nye, Wm H, 27 and 27½ Gottingen

Musicians.

Barry, Mrs McC Y, 46 Gottingen
Bristowe, Prof Jas, 68 Brunswick
Compton, Prof Wm F, 10 Walnut
Hutchins, Wm J, Dartmouth
Porter, Prof C H, 85 Hollis
Siebelts, Bruno, 26 Queen
Weil, Max, 41 South Park

Nail and Tack Manufacturer

Starr Manufacturing Co, ltd, Dartmouth. See page 468

Nautical Instruments.

Brown, M. S. & Co., 130 Granville
Cogswell, R. H., 175 Barrington
Cornelius, Julius, 99 Granville. See lines
Creighton & Marshall, Ordnance Square. See page 188
Johnson, Thos C & Sons, 187 Barrington
Schulze, C. G., 165 Barrington. See page 447

News Rooms.

56 Bedford row

47 and 49 BARRINGTON STREET.

A. O'CONNOR,

Children's Dresses, CORSETS, And Underwear.

Crushed Coke, A Home Product. Sensible people patronize Home Industries. Give it a trial. People's Heat and Light Co., Ltd.

Newspapers.

Acadian Recorder, 96 and 98 Granville
Atlantic Weekly, Water, Dartmouth
Dalhousie Gazette
Echo, 10 Prince
Evening Mail, 58 to 62 Granville
Halifax Herald, 58 to 62 Granville
Journal of Education
Maritime Medical news, 87 Hollis
Maritime Newspaper Co, 74 Bedford row
Morning Chronicle, 10 Prince
Nova Scotian, 10 Prince
Presbyterian Witness, Sackville, cor Granville
Weekly Herald, 58 to 56 Granville
Wesleyan, 141 Granville

Newspapers, Periodicals, Etc.

Allen, T. C. & Co., 124 Granville. See margen lines
Baptist Book and Tract Society, 120 Granville
British American Book and Tract Depository, 115 Granville
DeFreytas, Mrs. H. J., 187 Brunsw'k
Frye, Geo. E., Queen Book Store, 109 Hollis
Griffin, J. P., 17 Jacob
Hebb, W. E., 139 Hollis
Kline, George J, 107 Gottingen
Lane & Co, 179 Barrington. See lines
Methodist Book Room, 141 Granville. See marg lines
Morton & Co., 143 Barrington. See lines

Nurseries.

Bellfountain, L, 43 Fenwick
Cross, Stephen B, Almon, cor Windsor
Magerall, Richard, Quinpool road, cor Poplar. See page 331
Nova Scotia Nursery, Jas H Harris, mgr, 254 Lockman. See colored p.
Tait, W. M., 26 Fenwick. See p 477

Nurses.

Berringer, Henry, 92 Wellington
Burton, Mrs L, 262 Gottingen
Collier, Mrs J, 45 South Park
Connolly, Mrs M A, 189 Brunswick
Conrod, Rufus, 2 Kent
Curren, Miss M, 77 Hollis
Fraser, Mrs James, 65 West
Graham, Miss K, 100 Cornwallis
Hennessey, M, 16½ Spring Garden road
Hill, T V, 5 Brussels
Johns, Mrs M, 124 Agricola
Long, Mrs E, 2 Tower road avenue
Maxwell, Miss B, 224 Robie
Michner, A, 47 Bauer
Moore, Bridget, 296 Barrington
Rissey, Mrs A, 67 Grafton
Roberts, Mrs M, 132 Tower road
Tobin, Mrs C, 25 Pleasant
Victorian Order of Nurses, Grafton, cor Sackville
Wagstaff, Edith, Walnut
Wilson, Mrs Wm, 13 Gottingen

Oil Clothes.

Bell, A. M. & Co., 67 and 69 Upper Water. See lines
Kennedy, W Y, 183 Lower Water

Oil Cloth, Floor.

Gordon & Keith, 41 Barrington. See page 250
McPherson & Freeman, 68 to 72 Gottingen. See lines
Nova Scotia Furnishing Co, 72 to 76 Barrington. See page 4
Silver, W. & C., George, cor Hollis. See page 25

Oils and Paints

Allen, G R 130 Queen
Arthur, W B & Co, 242 Lower Water
Austin Bros., 114 and 116 Hollis
Barry, T. J., 79 Dresden Row
Bell, A. M. and Co, 67 and 69 Upper Water. See lines
Black Bros and Co., 49 Upper Water. See page 36
Brown and Webb wholesale, Hollis, cor Duke. See page 148
Cragg Bros. and Co., Barrington, cor George. See marg lines
Cullen, G. M., 2 Argyle. See page 43
Cutlip, G H., 56 Gottingen. See lines
Fuller, H. H. and Co., 41 Upper Water. See lines
Dominion Paint Co., Dartmouth
Grant, A J. and Co, 63 and 65 Upper Water. See page 3
Horton, Robt., 136 Robie.
Horton, Wm. and Son, Bedford row
Imperial Oil Co, Shatford Bros., 129 and 131 Upper Water
Martin and Moore, 293 to 297 Barrington. See page 38
Reardon, Frank, 40 Barrington. See lines
Robertson, Wm. and Son, 205 and 207 Lower Water
Roche, David, 236 Argyle. See p 39
Shatford Bros., 129 and 131 Up Wtr
Smith, Geo. E & Co, Bedford Row, cor Cheapside
Stairs, Wm., Son & Morrow, 186 Lower Water. See page 31

Dent's Kid Gloves at C. M. SMITH & CO.'S, 119 to 123 Barrington St.

Office, Queen Building, 177 HOLLIS STREET, HALIFAX.
QUEEN Ins. Co.,
C. A. EVANS, Resident Secy.
E. F. DOYLE, Assistant Secy.

TELEPHONE 571 AND ASK GEORGE T. SMITH TO SEND YOU SAMPLES OF ANYTHING YOU MAY NEED.

J. M. McGRATH & CO., EXPRESSMEN. Consignments Promptly Attended to. 56 UPPER WATER STREET. Office Phone 530. Stable Phone 1097.

Taylor, J. E. M., 245 Brunswick. See page 19
Vinecove, J. L., 259 Barrington.

Opticians.

Burbidge, G. A, 147 Hollis. See page 151
Cameron. H. W., Brunswick. See page 158

Organ Dealers.

See Pianoforte Dealers.

Oyster Saloons.

See Refreshment Saloons.

Packing Manufacturer

Davidson, Wm. & Co., Ideal Packing, 181 and 183 Maynard. See lines

Paint & Putty Manufacturers.

Dominion Paint Works, Dartmouth
Henderson & Potts, Kempt road
Stairs, Wm, Son & Morrow, 186 Lower Water. See page 31

Painters and Paper Hangers.

Allen, Geo R, 130 Queen
Barry, Thos., 79 Dresden Row
Cullen. G. M. & Co., 2 Argyle. See page 43
Cutlip, G. H., 56 Gottingen. See lines
Horton. R., 126 Robie.
Horton, Wm. and Son, Bedford row
Lowry, J T & Co 52 Bedford Row and 182 and 184 Robie
Martin and Moore, 293 to 297 Barrington See page 38
Reardon. F., 40 Barrington. See lines
Roche. David, 236 Argyle. See p 39
Simpson, John, 87 Creighton
Taylor, J. E. M., 245 Brunswick. See page 19
Vinecove, J. L., 259 Barrington

Paper Dealers.

Acadia Pulp and Paper Mills Co, ltd, Jones' wharf
Allen, T. C. & Co., 124 Granville. See marg lines
Creighton & Marshall, Ordnance Square See page 188
Gunning & Co, 271 Barrington
Jones. Jas. C., 146 Lower Water
Mackinlay, A. & W., 137 Granville
Peters, J. & Co., 12 to 18 Up Water
Royal Paper Mills Co., East Angus, P Q. See page 30
St Croix Paper Mills, Young & Hart's wharf

Paper Bags.

Gunning & Co, 271 Barrington
Jones, J. C., 146 Lower Wator
Peters, J. & Co., 12 to 18 Up Water

Paper Boxes

Moir, Son & Co., Argyle, cor Duke

Paper Hangings.

Allen, G R, 130 Queen
Allen, T. C. & Co., 124 Granville. See marg lines
Cutlip, G. H., 56 Gottingen See lines
Cullen, G. M & Co., 2 Argyle See page 43
Griffin. J. P., Jacob, cor Poplar Grove
Harrison Bros, 54 Barrington
Horton, R., 126 Robie
Horton, Wm. & Son, Bedford row
Kline, George J, Gottingen
Lane & Co., 179 Barrington
Martin & Moore, 295 and 297 Barrington See page 38
Mackinlay, A. & W., 137 Granville.
Reardon, F., 40 and 42 Barrington. See lines
Roche. David. 236 Argyle. See p 39
Taylor, J. E. M, 245 Brunswick. See page 19
Vinecove, J. L., 259 Barrington.

Parcel Delivery.

McLearn, J. & Son, Duke cor Argyle
Halifax Transfer Co., Ltd., 134 Hollis. See page 16

Patent Medicines.

See Druggists.

Patent Medicine Manufactrers

Also all Druggists
Brown & Webb, Hollis, cor Duke. See page 148
Simson Bros. & Co., Pentagon building. See lines

Photo Stock.

Ross, James, 167 Barrington

Photographers.

Bateman, W J, 139 Gottingen
Climo, C H, 55 Barrington
Cogswell, A R & Co, 253 Pleasant
Gauven and Gentzell, 18 Sp Gar rd
Margeson, J M, 197 Hollis
Moss, H J, 237 Barrington
Notman's Studio, 39 George
O'Donnell, W. D., 117 Barrington
Ross, James, 101 Barrington
Wagstaff, Edwin, Walnut

T. F. STEVENS, WEST-END TEA STORE, QUINPOOL ROAD. Opp. Monastery Good Shepherd.

50 PIECES FOR CENTS. TROY LAUNDRY. 28 GOTTINGEN ST. Telephone 988.

Physicians and Surgeons.

Almon, Thos. R., 12 Morris
Almon, W Bruce, 163 Jubilee road
Almon, Hon W J, 163 Jubilee road
Anderson, F U, 69 Hollis
Atkinson, M G, 45½ Barrington
Black, J F, 91 Hollis
Coldwell, Geo P, 9 Prince
Cameron, Wm M, 112 Argyle
Campbell, D A, 130 Gottingen
Campbell, G M, 407 Brunswick
Chase, Thos E, 107½ Gottingen
Chisholm, M, 303 Brunswick
Cowie, A J, 111 Barrington
Curry, M A, 71 Morris
DeWolf, J R, 63 Morris
Farrell, Edward, 46 Morris
Farrell, Edward D, 48 Morris
Farrell, Louis P, V G h spital
Fielding C, 17 Morris
Finn, W D, 116 Argyle
Fitch, S, Elmwood, South, cor Pleasnt
Flinn, T W, 84 Morris
Forrest, Wm D, V G hospital
Goodwin, F W, 136 Hollis
Gow, F A R, 67 Hollis
Hamilton, I A, 305 Brunswick
Hawkins, A C, 110 Gottingen
Heartz, Jane L, 52 Spring Garden road
Jacques, H S, 51 North
Jones, G Carleton, 59 Hollis
Kirkpatrick, E A, 221 Pleasant
Lindsay, A W H, 241 Pleasant
Lowerison, E H, 231 Pleasant
Mader, A I, 229 Pleasant
Mackay, N E, 22 Brunswick
Moir, James, surg-captain, 54 Morris
Murphy, T J F, 64 Argyle
Murray, C D, 11 Spring Garden road
Oliver, W Silver, 66 Spring Gar rd
O'Shaughnessy, L J, 191 Agricola
Parker, Hon D McN, Dartmouth
Pearman, H V, 235 Pleasant
Purcell, J M, 100 Argyle
Read, H H, 89 Hollis
Ross, Jas, (specialist,) 78 Hollis
Silver, L M, 63 Hollis
Slayter, Howard, 186 Pleasant
Smith W F 40 Spring Garden road
Stewart, John, 24 South
Ternan, W A, Bedford
Tobin, Wm, 31 Hollis
Trenaman, Thos, 75 Hollis
Venables, James, 112 Brunswick
Walker, James M, 16 Gottingen
Wallace, Thos A, Buckingham, cor Barrington
Walsh, Thos W, 329 Brunswick
Weaver, H D, 41 Spring Garden road
Wickwire, W N, 177 Hollis

Piano and Organ Dealers and Manufacturers.

Gates, W and A, 111 Granville. See page 244
Halifax Piano & Organ Co, Roy Bldg
Johnson, W H Co, Ltd, 157 Granville. See page 9
LeMarchant, J J, 279 Barrington. See lines
Miller Bros, 101 and 103 Barrington. See page 2
Miller Bros and McDonald, 45 Barrington See lines
Shute, W R, 112 Brunswick

Piano and Organ Tuners

Delaney, Wm E, 178 Agricola
Gates, W. and A., 111 Granville. See lines
Halifax Piano and Organ Co, Roy Building
Johnson, W. H. Co., ltd., 157 Granville See page 9
LeMarchant, Jas. J., 279 Barrington. See bottom lines
Miller Bros., 101 and 103 Barrington. See page 2
Miller Bros. & McDonald, 45 Barrington See lines
Reid, Daniel M., 69 Agricola
Shute Wm. R., 112 Brunswick

Pilots

Bayers, Edward, 152 Argyle
Beazley, John F, 76 North
Gallagher, B, 25 Bedford Row
Martin, Charles, 40 Starr

Picture Frame Dealers

See Looking Glass and Picture Frame Makers.

Planing and Moulding Mills

Bottomley, Thos, South Bland
Dempster, James & Co., North George. See page 46
Merlin, Jas. C., 149 Maynard. See page 368
Parker & Taylor, Longard road
Quigley J & Co., 22 and 24 Maynard. See lines

Plasterers

See Masons and Plasterers.

Plumbers and Gasfitters

See Tinsmiths and Plumbers

JAS. H. YOUNG, CIVIL & MILITARY TAILOR, 19 Blowers Street.

STOVES & TINWARE, 90 GOTTINGEN STREET. Phone 732. J. E. MYERS, KITCHEN UTENSILS. 90 GOTTINGEN STREET.

CONTRACTOR FOR
Asphalt Sidewalks, Cellars, &c.
Estimates given on application.

224 Hollis Street. John McFatridge,

W. A. MALING & CO., Wholesale and Retail Meat and Poultry Dealers, 108 & 110 BARRINGTON ST.

Pork Dealers

Bertram, J H, 218 Argyle
Clark, Jas., 140 Gottingen. See lines
Cook, G A & Co, 62 Gottingen
Cook, Henry, 60 Barrington
Davis, A. J., 128 Gottingen
Emmett, J. H., 83 Gottingen. See lines
Hirschfeld, G, 216 Argyle
Kane, Geo, 42 Kempt road
Leaman, J. A. and Co., 10 and 12 Bedford Row See page 47
Lucas, E J, 28½ Spring Garden road
Mosher, Thomas A, 139 Gottingen
Palm, Carl, 103 Gottingen
Wheatley, S & Co., 228 Argyle

Pork Packers

Cook, Henry, 60 Barrington
Davis & Fraser, 1 to 7 Campbell rd. See page 43
Leaman, J. A. and Co., 10 and 12 Bedford Row. See page 47

Port Warden

Hunter, Capt. D., 60 Bedford Row

Powder Companies

Acadia Powder Co., ltd., 193 Hollis. See page 24

Printers and Publishers

Allen, T. C. and Co., 124 Granville. See marg lines
Artz, Chas, 129 Hollis
Barrett, James C, 197 Hollis
Blackadar Bros, 78 Granville
Bowes, J. and Sons, 142 Hollis. See page 45
Bowes, John, 42 Bedford Row. See page 44
Chronicle, 10 and 12 Prince
Creighton and Marshall, Ordnance Square. See page 188
Findlay, J R, 211 Brunswick
Halifax Printing Co., 161 Hollis
Herald Printing and Publishing Co., 58 and 60 Granville
Herald Printing House, J Burgoyne manager, Herald Building
Holloway Bros., 69 Granville
Lane and Co., 169 Barrington. See lines
MacNab, William, 3 Prince
McAlpine Directory Co, 58 Robie
Murray, Robt. T., Queen's Printer, Province Building
Nova Scotia Printing Co, Sackville, cor Granville
Theakston's Printery, 267 Barrington
Wesleyan Book Room, 141 Granville. See marg lines

Produce and Provision Dealers.

Anderson, W C, 101 Granville. See page 19
Archibald, J L & Son, 27 Spring Garden road See lines
Bentley & Layton, 37 Argyle. See lines
Bertram, J H, 218 Argyle
Bremner Bros, 261 Barrington
Burns, James, Agricola, cor Almon
Campbell, D H, 47 Argyle. See lines
Cook Henry, 60 Barrington
Courtney, T F & Co., Brunswick, cor Jacob. See lines
Crease E W, 147 Argyle See lines
Creighton, I & Son, 206 and 208 Campbell road
Crowe, W E & Co, 79 Gottingen
Curtis & Co, 127 Gottingen
Davis, C S, 287 and 289 Gottingen
Davidson Bros, 226 Argyle
Dillon Bros, 80 Sackville See page 27
Drake, W H, 105 Barrington. See lines
Eaton, W & Son, 269 Barrington.
Emmett, J H 88 Gottingen. See lines
Emmett, G H & Co, 363 Brunswick
Fader Bros, 123 Argyle
Gass, Jas A Son, 153 and 155 Granville. See lines
Graham, John R, Dartmouth
Hamilton, J W, 255 Barrington
Harvey, C H, 10 and 12 Sackville
Hopgood, Wm J, 30 Spring Garden rd
Hubley, A A, 56 to 60 Windsor
Hubley, B J, 84 Barrington
Hutcheson & Power, 198 Argyle
LeBrocq, Jas, 82 Lockman
Leaman, J A & Co, 8 to 12 Bedford row. See page 47
Leahy, J N, 29 Agricola, cor West
Major, T & Sons, Spring Garden rd cor Queen
Maling, Geo B, Jacob, cor Grafton
Maling, W A and Co, 110 Barrington. See lines
McDonald, R N, Argyle, cor Jacob
Moser, I. 166 Gottingen
Mumford Bros, 48 Argyle
Murphy and Clancy, 95 Gottingen
Nicolle and Tracey, Jacob, cor Grafton. See page 394
Outhit, C W, 112 to 118 Barrington
Outhit, J F, 136 and 138 Barrington
Rooney & Lovett, 215 Barrington
Ryan, J F, 224 Argyle

OTTO'S ICE Is the Best and Purest offered for use in the City. Prices Moderate. Prompt attention assured. P. O. Box 204, DARTMOUTH. Telephone 37.

A. E. McMANUS, TAILOR, 131 HOLLIS, Cor. Sackville St.

Richards, J J, 390 Gottingen. See lines
Sanford, I Edward, 44½ Argyle. See lines
Sanford, I S, Sanford's market
Shea, P T, 247 Barrington
Smith and Proctor, 118 Barrington. See side lines
Tobin, John and Co, 15 to 19 Upper Water See page 8
Walker, John, Argyle, cor Sackville. See top lines
Williston, H L, Parker's Market See page 41
Wheatley, S & Co, 228 Argyle

Pumps

Austen Bros, 114 and 116 Hollis
Howell, W W and Co., 125 Lower Water. See page 36
Longard Bros, 213 Hollis. See p 18
Macdonald and Co, 160 to 172 Barrington. See colored leaf
Moir, W and A, 210 to 224 Barrington See page 34
Power and Co, 291 Barrington. See lines

Railways

C P Railway, 107 Hollis
Dominion Atlantic, 126 Hollis
Intercolonial, 132 Hollis

Railway and Engineers' Supplies.

Austen Bros, 120 Hollis
Fuller, H H and Co, 41 Upper Water. See lines
Longard Bros, 213 Hollis. See p 18
Macdonald and Co, 162 to 172 Barrington. See colored leaf
Moir, W and A., 210 to 224 Barrington. See page 34
Power and Co, 291 Barrington. See lines
Starr, John Son and Co, ltd, 134 Granville See page 468
Starr Manufacturing Co, ltd, Dartmouth See page 468

Railway Spikes

Starr Manufacturing Co, ltd, Dartmouth, See page 468

Real Estate Agents

Boak, H W C 74 Bedford Row
Duggan, James & Sons, 2 George
Dunlap, T G, 205 Barrington
Fairbanks, C R, 59 Granville
Mahar, J. J., 95 Hollis
Naylor, John, 79 and 81 Granville. See page 391
Studd, W. H., Granville, cor Prince

Refrigerator Manufacturers & Dealers

Cragg Bros. and Co., Barrington, cor George. See marg lines
Gordon and Keith, 41 Barrington. See page 250
Francis, T. H. & W. T., Barrington cor Duke
Nova Scotia Furnishing Co., 72 to 76 Barrington See page 4
Rent, George, 31 Barrington. See page 429

Restaurants & Oyster Saloons

Anderson, August, 205 Brunswick
AuCoin, Chas, 44 and 46 Upper Water
Boston Hotel, 146 Hollis
Bristol House, 177 Upper Water
Church of England Coffee Rooms, 5 Up Water
Clancey, J G, George, cor Grafton
Continental Hotel, 100 and 102 Granville
Doran, Wm L, 124 Hollis
Farmers' Hotel, 37 Buckingham
Fitzgerald, R., 32 and 34 Salter
Flawn, Mrs Geo L, 84 Granville
Fraser, Simon, 122 Argyle
Garnier, L, 339 Barrington
Gough's Hotel, 78 and 80 Bedford Row
Holland, Geo, 144 Upper Water
Knodell, Geo, 217 Lower Water
Leary, Jas. 22 Upper Water
Lynch, John, 201 Lower Water
Lynch, Miss M, 167 Lower Water
Memery, F. 182 Upper Water
Mitchell, Thos., 25 George
Ross' Cafe, H J Ross prop, 123 Gottingen
Simmons, Capt. John, 51 Granville
Stawell, H, 7 Upper Water
Taylor, C E. 21 Prince
Teas and Co., 82 Barrington
Stay, George, 112 Hollis
Turle, Wm, 119 Upper Water
Walker, D, 196 Upper Water
W. C T. U., 34 Grafton
Woolnough, Charles, 153 and 155 Hollis
Wyatt, F. J., 184 Argyle

Rolling Mill

Dartmouth Rolling Mill Co, Darmouth

Roofers

Macdonald and Co, ltd., 162 to 172 Barrington. See colored leaf

FRANK READON,
Manufacturer of Ecclesiastical, Memorial and Domestic Art Glass. Special Designs furnished.
Warehouse: 21-23 ARGYLE ST. Showrooms: 40-44 BARRINGTON ST.

Scriven's Bread Is the Best in Town. *Telephone 812.*

J. SNOW & SON, Now THE HALIFAX UNDERTAKING CO.,
Telephone 387. Night Phone 551. 56 ARGYLE ST.

YOU WILL HAVE CAREFUL ATTENTION SHEWN YOU.

IF YOU VISIT GEO. T. SMITH'S Dry Goods Store,

McFatridge, W., 224 Hollis. See p 25
Power and Co., 291 Barrington. See lines

Rope & Oakum Manufacturers
See Cordage and Oakum

Rubber Goods.
Austin Bros., 120 Hollis
Cragg Bros. and Co., Barrington, cor George. See marg lines
Longard Bros., 213 Hollis. See page 18
Macdonald and Co., 162 to 172 Barrington. See colored leaf
Moir, W. and A., 210 to 224 Barrington. See page 34
Power and Co., 289 and 291 Barrington. See lines

Rubber Stamps.
London Rubber Stamp Co., 225 Hollis

Saddlers.
See Harness Makers.

Saddlery Hardware.
Fox, Neil, 33 Buckingham. See p 43
Kelly, J F, 122 Granville
Knight and Munro, 165 and 167 Hollis. See page 16

Sailmakers.
Blackadar, C and Son, Brown's wharf, Lower Water
Flowers, G & Son, Jones' wharf
Forhan, T & Co, Pickford & Black's wf

Saloons.
Allen, Mrs F, 211 Albermarle
Bulger, Mrs J, 112 Albermarle
Clark, Chas, 121 Albermarle
Davis, Chas, 62 Cornwallis
Greenhill, Edw, 113 Albermarle
Hartlen, H 338 Upper Water
Kelly, Mrs S, 34 and 36 George
Leary, James, 22 Uoper Water
McIntyre, Jane, 127 Upper Water
Murphy, Mrs W J, 185 Upper Water
Pettipaw, Mrs J, 156 Upper Water
Plymouth House, 232 and 234 Up Wtr
Williams, Amos, 109 and 111 Albermarle

Salt.
Boak, Geo. E. and Co., West India wharf, Lr Water. See page 33
DeWolf, T. A S. and Son, 135 Upper Water. See page 19
Hart, Levi and Son, 153 Lower Water. See page 16
Whitman, A. N, Steven's wharf

Sash, Door and Blind Manufacturers.
Bottomley, Thos, South Bland
Dempster, Jas and Co, North George See page 46
Merlin, J. C, 149 Maynard. See p 368
Parker & Taylor, Longard road
Quigley, J. and Co., Maynard, cor Falkland. See lines

Sausage and Pork Dealers.
Bertram, J H, 218 Argyle
Cook, G A & Co, 62 Gottingen
Cook, Henry, 62 and 64 Barrington
Davis, A J, 128 Gottingen
Emmett, J. H., 88 Gottingen. See lines
Hames, W. J., 31 to 35 Argyle. See page 30
Hirschfeld, G, 216 Argyle
Leaman, J. A. and Co., 10 and 12 Bedford row. See page 47
Mosher, Thos A, 139 Gottingen
Palm, Carl, 103 Gottingen
Spry, Thomas, 222 Argyle
Wheatley, S & Co, 228 Argyle

Sawing and Planing Mills.
See Planing and Moulding Mills.

Seaman's House.
Graydon, Geo, mgr, cor Bell's lane and Upper Water

Second Hand Goods.
Baxter, Alex, 159 Albermarle
Crocker, A, 188 Argyle
Davies, W., 134 and 136 Argyle. See page 40
Ginnivan, Jas, 343 Barrington
Green, Mrs J, 59 Maynard
Kirby, Mrs J, 98 Cornwallis
Marks, Mrs H, 239 Grafton
McHardy, Mrs G, 67 Cornwallis
McIntyre Mrs C, 105 Argyle
McIntyre, John, 105 Argyle
Orton, Thomas, 190 Grafton
Richmond, G H, 209 Grafton
Shields, W, 162 Argyle
Taple, P, 158 and 160 Argyle

Seedsmen.
Blackie, E. S, Spring Garden road, cor Queen. See lines
Brown and Webb, Hollis, cor Duke. See page 148
Brown Bros and Co., Granville, cor Buckingham. See page 145
Buckley, A. H., 49 Spring Garden rd. See page 149

Yes! We are pleased to furnish estimates on Hot Water Heating, Plumbing, Roofing, Metallic Ceilings, Bicycle Repairing, etc.
POWER & CO. 289-291 Barrington Street. 132-134 Up. Water Street. Telephone 304.

Geo. McLellan,

Wholesale & Retail Dealer in MEATS, POULTRY, ETC.
24 SPRING CARDEN RD. Phone 456.

Buckley Bros., Barrington, cor Prince. See page 150
Burbidge, G A., 147 Hollis. See page 151
Cameron, H. W., 219½ Brunswick. See page 158
Colwell, G. H., 89 Barrington. See page 176
Gunn and Co., Ltd., 19 to 23 Campbell road
Hattie and Mylius, Hollis, cor Sackville, and 178½ Pleasant. See p 27
Huggins, C E, Jacob cor Poplar Grove
Irwin and Sons, 99 Gottingen and 201 Brunswick
Mumford, C A, 49 Campbell road
McLearn J. and Son, Duke, cor Argyle
Nova Scotia Nursery, 254 Lockman See colored leaf
Power, T. M., Lockman, cor North
Saunders, A, 144 Granville
Simson Bros. and Co., Ordnance Square. See lines
Stevens, W H, Dartmouth

Sewer and Culvert Pipes.

Sinfield, Aaron, 172 Argyle

Sewing Machines.

Crowe, Wm, 133 Barrington. See lines
Miller Bros., 101 and 103 Barrington See page 2
Miller Bros. and McDonald, 195 Hollis. See lines
The Singer Mfg Co., 195 Hollis

Sheet Metal Workers.

Donohoe, James, 76 Argyle. See lines

Ship Brokers.

Crosby, A B & Co, 45 Bedford row
Cunard, S. & Co., 195 Upper Water
DeWolf, T. A. S. and Son, 135 Upp Water. See page 19
Hart, H. McC., Young & Hart's wharf
Mathers, I H., Pickford & Black s wharf
Neily, J B, Liverpool wharf
Pickford and Black, 51 Upp Water. See colored leaf

Ship Builders.

McPherson, D Pickford & Black's wh'f
Mosher, Henry, Dartmouth
Rankine, James, iron, 15 East Young
Young, G & J, Dartmouth

Ship Chandlers.

Black Bros and Co., 49 Upp Water. See page 36
Crowell Bros., 81 and 83 Up Water. See lines
Muir, W, Son and Co head Market wf
Pickford and Black, Pickford and Black's wharf. See colored leaf
Robertson, Wm. and Son, 205 & 207 Lower Water
Stairs, Wm., Son and Morrow, 184 to 190 Lower Water. See page 31

Ships' Spikes Manufs.

Starr Manufacturing Co., Ltd., Dartmouth. See page 468

Shipping Master.

Bligh, Howard, 45 Bedford Row

Shipsmiths.

See Blacksmiths.

Shovel Manufacturer.

Halifax Shovel Co, N W A

Show Cases.

Sievert, Julius G., 187 & 189 Hollis

Silver and Gold Platers.

Brown, M. S. and Co., 128 Granville
LePine, R. T., 181 Barrington. See cover
Levy and Michaels, 65 Barrington. See page 323
Starr Manufacturing Co., Ltd., Dartmouth. See page 468

Skate Manufacturers.

Forbes, E. P., 17 to 21 Bedford row
Starr Manufacturing Co., Ltd., Dartmouth See page 468

Slate and Wood Mantles.

Burns and Co., 81 Granville. See p. 35

Smokers' Requisites.

Defreytas, Mrs. C. S, 187 Brunswick
Hemsworth, Wm, 55 Gottingen
Hobrecker, A., Granville cor Duke. See page 281
Sarre, N. and Sons. 27 George
Sievert, J. G., 187 and 189 Hollis
Wright, James, 66 Cornwallis

Soap and Candle Manufactrs.

Mott J. P. and Co., Duke cor Hollis See lines

WHITEWAY & HORTON, Architects, Keith's Building, BARRINGTON STREET.

Dress Goods, Dress Goods, Special Lines at SWAINE'S Cor. Duke & Granville Sts.

FASHIONABLE and COMMERCIAL STATIONERY at **MORTON & CO'S.,** Provincial Book Store.

Society for the Prevention of Cruelty.

Naylor, John, Secretary, 79 and 81 Granville. See page 391

Soda Water Manufacturers.

Atlantic Mineral Water Works, Dartmouth

Donovan, W. H., 41 to 47 Granville. See page 208

Quinn, F. J., 371 Barrington. See page 424

Roue. James, Wood's wharf. See p. 8

Walke, J. T., 77 and 79 Brunswick

Whelan and Ferguson, 244 Barrington. See page 34

Sparmakers.

Bentley and Flemming, Bentley's wharf

Spice Manufacturers.

Brown and Webb, Hollis cor Duke. See page 148

Mott, J. P. and Co., Hollis cor Duke. See lines

Novelty Spice Mills, 209 Barrington

Schwartz, W. H and Sons, 204 Upp Water. See page 448

Sporting Goods.

Cragg, Bros. and Co., George cor Barrington See lines

Sarre, N. and Sons, 27 George

Sievert, J. G., 187 and 189 Hollis

Spring Bed Manufacturers.

Francis, T. H. and W. T., 31 and 33 Duke cor Barrington

Gordon and Keith, 41 Barrington. See page 250

N. S. Furnishing Co, 72 to 76 Barrington. See page 4

Stationers.

See Booksellers and Stationers.

Stable Requisites.

Fox, Neil, 33 Buckingham. See p. 43

Kelly, J F, 122 Granville

Knight and Munro, 165 & 167 Hollis. See page 16

Steam Engines, Compound.

Howell, W. W. and Co., 121 and 125 Lower Water. See page 36

Longard Bros., 213 Hollis. See p. 18

Macdonald and Co., Ltd., 162 to 172 Barrington. See colored leaf

Moir, W. & A, 210 to 224 Barrington, See page 34

Steam & Hot Water Engineers.

Bayer, F. E. and Co, 317 Barrington. See page 123

Borton, John and Co, 11 Prince. See page 40

Howell, W. W. and Co., 121 to 125 Lower Water. See page 36

Longard Bros, 213 Hollis. See p. 18

Macdonald and Co., Ltd., 162 to 172 Barrington. See colored leaf

Moir, W. and A., 210 to 224 Barrington. See page 34

Naylor, J B and Son, 22 Sp. Garden road. See page 11

Power and Co., 291 Barrington. See lines

Steamship Companies.

Allan Line, S Cunard & Co, agents, 195 Upper Water

Canada Atlantic and Plant S S Co, H L Chipman, 175 Lower Water. See page 26

Coastal Steam Packet Co, Jos Wood, agent, Central wharf

Dominion Line, A G Jones & Co, agts, Jones' wharf, Lower Water

Donaldson Line, Pickford & Black, agts, Pickford & Black's wharf, Up Water See colored leaf

Furness Line, W J Houldsworth, People's Bank build, 11 Duke. See page opp commencement of names

Maritime (The) Transportation and Salvage Co, ltd, Wm Taylor agt, West India docks

Newfoundland Coastal S S Co, Jos Wood, agt, Central wharf, Upper Water

Red Cross Line, F D Corbett & Co, agents, Lower Water

The Bras d'Or Steam Navigation Co, ltd, J W Gorham & Co, 251 to 253 Hollis

The Eastern Steamship Co Joseph Wood, agent, Central wharf

Stone Cutters.

See Marble Cutters.

Stoves and Ranges.

Brown, F R, 206 and 208 Hollis See page 146

Brownley, J J Barrington

Cragg Bros and Co, Barrington, cor George. See marg lines

Craig, A E, 106 Maynard

Craig, W S, 316 Upper Water

Davidson Ezra, 50 and 52 Barrington See page 197

Day & Kinsman, 72 Cornwallis

MONAGHAN & CO.'S 234 GOTTINGEN ST. Telephone 562. Steam Drilling and Rock Excavating.

I. Edward Sanford, BEEF, MUTTON, POULTRY, COUNTRY PRODUCE. 46 Argyle St. Phone 508.

A beverage that is clear, sparkling, healthful and cooling, *SOVEREIGN LIME FRUIT JUICE.*

Simson Bros. & Co, PENTAGON BUILDING, ORDNANCE SQUARE.

TELEPHONE 571 AND ASK GEORGE T. SMITH To send you samples of anything you may need.

Farquhar Bros, 16 Barrington. See lines
Hillis, J and Son, 209 Hollis. See lines
Hoben and Wooten, 154 Granville. See lines
McFatridge, Wm, 224 Hollis. See page 23
Rent George, 31 Barrington
Russell, N & Son, Dartmouth
White, J & Co, 209 Lower Water

Sugar Refineries.

Nova Scotia Sugar Refinery, Limited, office, 235 and 237 Hollis; refineries, Halifax and Dartmouth

Sweeps.

Brown, Wm H, 70 Albermarle
Buskins, Lemont, 215 Grafton and 15 Charles
Hargreaves, James, 146 Bilby

Syrup Manufacturers.

Brown & Webb, Hollis, cor Duke. See page 148
Crosskill, Jas & Son, 22 Granville
Simson Bros and Co, Pentagon building, Ordnance Square. See lines

Tailors.

See Merchant Tailors.

Tailors' Trimmings.

Butler, A R, agent Mark Fisher, Sons & Co, Roy Building
Northup and Cossey, 119 Granville. See page 44

Taxidermists.

Egan, T J, 177 Lower Water. See page 77
Purcell, W A, 8½ Rottenburg

Tea Dealers.

Bauld Gibson and Co. City wharf
Brown, J Harvey, 101 Upper Water
Davidson Bros, 226 Argyle
Foster, Miner T, 57 Upper Water
Gass, Jas A and Son, 153 and 155 Granville. See lines
Morse, John E and Co, 77 Upper Water
Muir, Wm Son and Co, head Market wharf
Schwartz, W H and Sons, 204 Upper Water. See page 448
Stevens Thos F, s s Quinpool road
Sweet, R J & Co, Hollis, cor Duke
Torrens, A P, 209 Barrington
Wambolt, J P, 126 Upper Water
Wentzell, H W and Co, Barrington, cor Bells lane

Telegraph Companies.

Commercial Cable Co, 201 Hollis. See page 177
Canada Pacific, J D McDonald, 201 Hollis. See page 161
Direct U S Cable Co. C W Lundy, manager, Bedford Row, cor Prince. See page 23
Direct West Indian Cable Co, ltd, 201 Hollis
Western Union, C W McKee, manager, 168 Hollis and 264 Upper Water. See page 721

Telegraph Supplies.

Austen Bros., 118 and 120 Hollis
Starr, John, Son and Co., ltd., 134 Granville. See page 468

Telephone Companies.

N S Telephone Co, 26 Salter

Telephones and Supplies.

Starr, John, Son and Co., ltd., 134 Granville. See page 468

Tile Hearths.

Burns & Co., 81 and 83 Granville. See page 35

Tinsmiths, Plumbers and Gasfitters.

Bigney Bros, 91 Barrington
Bayer, F. E. & Co., 317 Barrington. See page 123
Borton, J. & Co., 13 Prince. See p 40
Brown, F. R., 208 Hollis. See p 146
Brownley, J J, 265 Barrington
Cragg, Bros. & Co., Barrington, cor George. See lines
Craig, A E, 106 Maynard
Craig, W S, 316 Upper Water
Crump & Perrier, 29 Barrington. See page 191
Davidson, Ezra, 50 and 52 Barrington. See page 197
Davis, B N, 209 Grafton
Day & Kinsman, 72 Cornwallis
Deal, Norman, 5 Cogswell
Farquhar Bros., Barrington. See lines
Fisher, Edw, 256 Robie
French, F J, 25 Gottingen
Healy, T J 43 Duke
Hoben & Wooten, 154 Granville. See lines

BE STYLISH Wear SWAINE'S Hats. 129 Granville St.

NICKERSON BROS. CARPENTERS AND GENERAL WOODWORKERS.
31 CUNARD STREET. PHONE 1113.

GEORGE A. PYKE, WHOLESALE GROCER and COMMISSION MERCHANT, HEAD OF CENTRAL WHARF, HALIFAX, N. S.

Longard Bros., 213 and 215 Hollis. See page 18
Macdonald and Co., 162 to 172 Barrington. See colored leaf
Magnus & Lownds, 165 Lower Water
McFatridge, W., 224 Hollis. See p 23
Mullins, Peter, 43 Sackville
Myers, J. E., 90 Gottingen. See side lines
Naylor, J. B. & Son, 22 Spring Garden road. See page 11
Power and Co., 291 Barrington. See lines
Rent, Geo., 31 Barrington
Richardson, A W, 190 Gottingen
Ritchie, J & Co, Dartmouth
Russell, N & Co, Dartmouth

Tobacco Manufacturers.

Acadia Tobacco factory, 23 to 27 Brunswick Lane
Mayflower Tobacco factory, 109 to 113 Cornwallis

Tobacconists.

Davis, Chas, 62 Cornwallis
DeFreytas, Mrs. H. J., 187 Brunswick
Ekins & Eustace, 199 Brunswick
Harris, David, 15 Gottingen
Hemsworth, William, 55 Gottingen
Hobrecker, A., wholesale and retail, 148 Granville. See page 281
Sarre, N. and Sons, 27 George
Sievert, J. G., 187 and 189 Hollis
Wambolt, J P, 126 Upper Water
Ward, C. H., 107 Barrington
Wright, James, 66 Cornwallis

Toys.

Bigney Bros, 91 Barrington and 85 Gottingen
Cook, C J, jr, 123 Granville
Evans, Geo. U., 83 Gottingen
Hancock, J. A., 65 Gottingen. See lines
Hechler's Emporium, 103 Granville. See page 40
Peart's Bazaar, 28 Duke. See lines
Wood, S E, 131 and 133 Granville

Transfer Companies.

Halifax Transfer Co., ltd., 134 Hollis. See page 16

Trunks, Valises, Etc.

Colwell Bros., 123 Hollis. See lines
Clayton and Sons, 11 Jacob. See cover
Coleman and Co, 143 Granville
Elliot, Freeman, 163 Hollis. See page 29
Hubley and Fisher, 88 Up Water. See page 287
Hiseler, George & Co, 90 Up Water
McManus A. E., Hollis, cor Sackville. See lines
Lane, C. S., 113 Granville
Philp, John H., 82 Upper Water
Ross, William, 112 Granville
Taylor, R. and Co., 114 Albermarle

Turners.

See Jig Sawyers and Turners

Typewriters.

Fletcher, Miss L E, St Paul building
Fletcher, Miss M E, St Paul building
Macdonald, H. A., Metropole Building See page 343
McNab, Miss F I, 3 Prince
Redman, Miss L, 97 Granville

Type Founders.

Toronto Type Foundry Co., Ltd., J C Jones, 146 Lower Water

Undertakers.

Brander, Robert, 34 Sackville
Halifax Undertaking Co, 56 Argyle. See lines
McKenna, Peter, 1 Wilson, Dartmouth
Snow and Co., 90 Argyle. See p 36
Spencer, Joseph, 22 Barrington. See adv

Upholsterers.

Brander, Morris & Co, 22 and 24 Barrington
Brander, Robt, 34 and 36 Sackville
Francis, T. H. & W. T., Barrington, cor Duke
Dockrill, Edw, 289 Brunswick
Fraser, W & Son, 78 and 80 Granville
Gordon & Keith, 41 Barrington. See page 250
Hanrahan, Wm, 31 Dresden Row
Lydiard, S, 55 George
McDonald, Geo A, 212 Argyle
Nova Scotia Furnishing Co., 72 to 76 Barrington. See page 4

Variety.

Allen, Peter, 347 Upper Water
Andrews, Mrs Chas, 532 Gottingen
Archibald, A W, 296 Agricola
Banfield, Miss E, 241 Albermarle
Betts, Mrs J, 28 Tower road
Bishop, Mrs M E, 116 North
Blakeley, Mrs R, 84 Sackville
Brown, Mrs G, 116 Albermarle

T. F. STEVENS, WEST-END TEA STORE, QUINPOOL ROAD, Opp. Monastery Good Shepherd.

Halifax Undertaking Co., GORDON & KEITH, Props. Telephone 387. Night Phone 551.

Buchanan, Mrs J, 117 Gerrish
Butler, John, 377 Barrington
Cahill, R, 200 Grafton
Carew, Mrs P W, 14 Argyle
Carroll, Danl, 174 Grafton
Clayton, Mrs M, 4 Ontario
Condon, John, 225 Albermarle
Cosgrove, Mrs M, 12 Brunswick
Coughlan, Wm J, 50 Grafton
Creer, Robt, 556 Gottingen
Cummings, Miss B, 166½ Lockman
Dean, R, 228 Campbell road
Dee, Mrs P, 223 Upper Water
Defrevtas, Mrs Chas, 182 South
Desmond, Mrs James, 308 Upp Water
Dixon, J, Quinpool road
Dow, Mrs S, 69½ George
Edwards, Mrs E, 31 Kempt road
Evans, Mrs R K, 96 Sackville
Fahey, Mrs J, City wharf
Fairbanks, Miss P, 107 Albermarle
Fenlen, Miss M T, 102 Quinpool road
Fougere, Mrs E, 57 Lower Water
Guess, Mrs M, 130 Campbell road
Harvey, Mrs P, 167 Gottingen
Horn, Mrs E, 11½ Brenton place
Johnston, Mrs C, 149 Albermarle
Jones, M s H, 27 Lady Hammond road
Kelly, Mrs J, 8 Agricola
Kelly, Mrs M, 27 Pleasant
Kimber, Mrs Wm, 106 Longard road
Kinsman, Mrs R, 60 Kempt road
Lawrie, Miss M, 5 Blowers
Livingstone, Mrs D, 29½ Gottingen
Lowrie, Miss M, 48 Dresden row
Magoon, Mrs Chas, 130 Agricola
Mahar, Mrs M J, 75 Grafton
Markley, Mrs C, 78½ Grafton
McGrath, P, 270 Agricola
Megan, Mrs L, 50 Upper Water
Morgan, David, 41 Brunswick
Mulcahy, T P, 308 Barrington
New, H, 253 Agricola
O'Keefe, Miss C, 37 Allen
O'Neill, Mrs E, 143 Lower Water
Picko, Mrs J, 67 Granville
Power, Mrs E, 35 Almon
Preeper, Mrs M, 103 Brunswick
Rawley, Mrs W, 198 Maynard
Richardson, Mrs M, 159 Lower Water
Rogers, Ellen, 12 Needham
Rose, Mrs A, 151 Albermarle
Ryan, E S, 32 Upper Water
Ryan, Mrs E, 247 Campbell road
Smith, Mrs M, 25 Granville
Smith, Mrs S, 27 Creighton
Swan, Robt, 99 Albermarle
Traynor, Mrs J, 3 Blowers
Voeltz, Mrs F, 454 Upper Water
Vincent, Wm, 31 Jacob
Wall, Mrs M, 76 Agricola
Webber, Mrs P, 51 Kempt road
White, Kate, 233 Brunswick
Wilneff, Geo, 209 Albermarle
Wise, Miss T M, 101 Cornwallis
Wood, Mrs E, 14 May

Veterinaiy Surgeons.

Jakeman, Walter, 1 Doyle
Jakeman, Wm, 1 Doyle

Victuallers.

Bentley and Layton, 37 Argyle. See lines
Blakeley and Ross, 102 Gottingen
Cawsey, W. H. and Co, 275 Robie
Collins, A & Co, 185 Lower Water
Creighton, I. and Sons, 206 and 208 Campbell road
Curtis & Co, 127 Gottingen
Edwards, Jos, 84½ Gottingen
Fader Bros., 123 Argyle
Gough, P E, 388 Gottingen
Graham, John R, Dartmouth
Hartlen, G C & Co, 82 Gottingen
Hartlens Market, 104 Barrington. See lines
Hubley, J S, 143 Agricola
Isnor, James, 80 Gottingen
Johnston, A E, 116 Barrington
Kent, S H, 35 Birmingham
Leahy, J N, 49 Agricola
Leaman, J. A. and Co., 8 to 12 Bedford row. See page 47
Longley, F. H., Grafton cor Blowers
Lye, Thos, 211 Agricola
Maling, Geo B, Jacob cor Grafton
Maling, W. A. and Co, 110 Barrington. See lines
Manuel, J. D., 210 Argyle. See lines
McLellan, Geo., 24 Spring Garden rd. See lines
McPhee, Donald, 104 Lockman
McNellan, H A, 35 Birmingham
Murphy & Clancey, 95 Gottingen
Nicolle & Tracey, Jacob cor Grafton. See page 394
O'Connell, M, 5 Lockman
O'Sullivan, M, Parker's Market
Rhuda, M, 64 Cornwallis
Ryan, J F, 194 Argyle
Sanford, I. Edward, 44 Argyle. See lines
Williston, H. L., 128 & 130 Barrington See page 41

FRANK REARDON,
Paints, Oils, Varnishes, Artists' Materials, Oil Engravings, Paintings and Picture Mouldings.
Glass Warehouse: 21-23 ARGYLE ST.
Show Rooms: 40 and 42 BARRINGTON ST.

M. J. STREET, 1 ARGYLE STREET. DYEING & CLENSING.

ST. GEORGE —37— GEO. T. SMITH, IF YOU SEE IT IN MY ADS, IT'S RIGHT.

J. J. RICHARDS, Groceries and Provisions, Cor. Gottingen & Almon Sts.

Walker, Jno., Argyle cor Sackville. See lines
Woodworth, Amos, Parker's Market

Watchmakers and Jewellers.

Brokenshire, J W, 213 Brunswick
Brokenshire, Wm E, 19 Jacob
Brown, M S and Co, 128-130 Granville
Carr, James, 35 Buckingham
Carson, Robt, 168 Upper Water
Cleverdon, W H, 113 Barrington
Cogswell, Robert H, 175 Barrington
Cornelius Julius, 90 Granville. See lines
Drake, F W, 116½ Granville
Etter, S J, 199 Barrington
Gabriel, J W, 17 Buckingham
Greene, John, Dartmouth
Johnson, T C & Sons, 187 Barrington
LePine, R T, 181 Barrington. See cover
Levy and Michaels, Roy building, 65 Barrington. See page 323
Logan, A E, 250 Gottingen
Newman, W H, 110 Granville. See marg lines
Nye, William H, 27 and 27½ Gottingen
Schulze, C G, 165 Barrington. See page 447
Schaefer, H & Son, 149 Barrington
Spike, Thos D, 233 Barrington

Waterproof Manufacturer

Parker, J E, 111 Granville

West India Merchants

Bauld, Gibson and Co, Market Slp
Boak and Bennett, Lawson's wharf. See page 29
Boak, Geo E & Co, West India docks See page 33
Carney, M & Co, 60 Bedford row
DeWolf, T A S and Son, 135 Upper Water. See page 19
Hart, Levi and Son, 153 Lr Water. See page 15
Hart, R I, 47 Lower Water
Jones, A G and Co, Jones' wharf
Mitchell, G P and Sons, Mitchell,s wharf
Mitchell, W and C H, Woods wharf
Smith, N & M, Butler's wharf
Taylor, J & Co, Taylor's wharf
Thompson, J T, Wood's wharf

Wharf Builders

Mosher, Francis, 11 Welsford
Mosher, Saul, 6 Lorne terrace
Vaughan, Simon, 280 Robie

Wheelwrights.

See Carriage Makers.

Window Blind Manufacturers.

Holland & Kuhn, 121 Granville
Mabee, W D, 45 Buckingham

Wire Rope.

Austen Bros, 114 and 116 Hollis

Wood and Coal Dealers.

Boak, Geo. E. and Co., West India wharf. See page 33
Cunard and Morrow, 193 to 215 Upper Water. See back cover
Cunard, S. and Co., 229 Up Water, and 33 Lr Water. See back cover
Halifax Coal Co, Commercial wharf
I C R Coal Mining Co, St Paul Bldg
MacKenzie, H D & Co, Glace Bay whf
Roche, Wm., Roche's wharf, Upper Water, See page 12
Warner, Edward, Dartmouth

Woodenware Manufacturers and Dealers.

Cragg Bros. and Co., Barrington, cor George. See marg lines
Gordon and Keith, 41 Barrington. See page 250
Francis, T. H. and W. T., 100 and 104 Barrington, cor Duke
Merlin, J. C., 149 Maynard. See p 368
Nova Scotia Furnishing Co., 72 to 76 Barrington. See page 4
Parker and Taylor, Longard road
Peters, John and Co., 12 to 16 Upp Water
Thompson, Geo, 1 Quinpool road

Wools and Hides.

Arscott, S. and Co., O'Connor's north wharf. See top lines
Fulton, H., O'Connor's wf. See lines
Megeney, R., 301 to 305 Barrington. See page 357

Wools and Yarns.

Crowe, Wm., 133 Barrington
Granite House, 170 Granville. See lines
Kane, W. L. & Co., Roy building

Woollens.

Northup and Cossey, 119 Granville. See page 44

Yeast, Compressed.

Fleishman & Co, 46 Sackville

Theakston's Printery, BOOK & JOB PRINTING, 267 Barrington Street.

Dress Goods and Trimmings at G. M. SMITH & CO.'S, 119 Barrington Street to 123.

HALIFAX UNDERTAKING CO.,

(FORMERLY J. SNOW & SON.)

FUNERAL DIRECTORS,

56 ARGYLE STREET.

A. W. PURCELL, Manager.

GORDON & KEITH, Proprietors.

TELEPHONE 387. Night 551.

TROY LAUNDRY,

28 GOTTINGEN STREET,

Enquire about our Family Washing at 36 cts. a dozen.

50 PIECES FOR 50 CENTS!

TELEPHONE 988.

POWER & CO.,

Machinists and Hot Water Heaters,

PLUMBERS AND ROOFERS,

289 & 291 BARRINGTON STREET.
132 & 134 UPPER WATER STREET.

GEO. T. SMITH,

Retail Dry Goods.

37 GEORGE STREET.

JAS. H. YOUNG, Civil & Military Tailor, 19 BLOWERS ST.

FURNESS LINES.

REGULAR FORTNIGHTLY SAILINGS BETWEEN

London, G. B., Halifax, N. S. & St. John, N. B.

THE FAST HIGH-CLASS CLYDE-BUILT STEAMSHIPS

S. S. "London City," Captain Paterson, 3,000 tons
S. S. "Halifax City," Captain Newton, 3,000 tons
S. S. "St. John City," Captain Heeley, 3,000 tons

Will sail regularly between the above ports, taking both freight and passengers. These Steamers have excellent accommodation for First-class Passengers.

The Saloon and Sleeping Berths being well ventilated and placed amidships, secure that greatest of luxuries at sea—plenty of fresh air, combined with little motion.

These Steamers are electrically lighted throughout, and carry a Stewardess and Doctor.

Canada and Newfoundland Service

Regular Fortnightly Sailings between

Liverpool, G. B., St. John's, Nfld., and Halifax, N. S.

The Fast High-class Clyde-built Steamships:

S. S. "Dahome," Captain Leukten, - 3,000 tons
S. S. "Damara," Captain Williams, - 3,000 tons
S. S. "Ulunda," Captain Campbell, - 3,000 tons

Will sail regularly between the above ports, taking both freight and passengers.

These Steamers have excellent accommodation for First-class Passengers and carry a Stewardess.

Through passages can be booked by all lines.

Through freight to all parts.

For Rates of Freight and Passage apply to

FURNESS, WITHY & CO., Ltd., Agents.

PEOPLE'S BANK BUILDING — 11 Duke Street, HALIFAX, N. S.

ADDITIONS AND REMOVALS.

These additions and removals are important items, but they will do you no good unless you make the changes here noted in the body of the work. Do this at once and you will never be led astray by the changes that are made every year after canvass is closed.

ABERDEEN HOTEL, J. G. White, Prop., Sackville, cor. Argyle.

Allison George, carpenter, h 64 Willow
Andrews Arthur, laborer, h 49 Maitland
Artz G H, compounder, h 139 Morris
Bilsdon John J, teamster, h Bedford
Bishop W & Son, marble workers, 123 Argyle
Bowers Edward A, storekeeper, h 10 Grafton
Brighton House, Wm Johnson prop, 225 & 227 Upper Water
Brothers Miss Annie, h 58 Spring Garden Road
Caldwell Albert F, customs officer, h 24 Brunswick
Aubrey, steam fitter, bds 24 Brunswick
Elizabeth, wid Thomas, h 24 Brunswick
George, clerk, bds 24 Brunswick
Herbert, gardener, bds 24 Brunswick
Coll M, Spanish Consul, bds Grosvenor Hotel
Craven Thomas, architect, 104 Granville, h Rockingham
Creighton H D, of F A Ronnan & Co, bds Dartmouth
Davies Thomas, seaman, h 156 North
Donovan Ella tailoress, bds 166 Lockman
Findlay Mary A, wid James, h 78 Queen
Fisher James, laborer, h Dresden Row
Gaetz Jeremiah, teamster, h 72 Willow
HAMILTON JOSEPH W., commission merchant, 255 Barrington, h Fairview
Hillman George T, janitor Medical College, College St, bds do
Hoyt Alexander, auditor W U Tel Co, bds Dartmouth
Jensen Carl, artist, h 91½ Gottingen
Kelly John F, harness maker, 122 Granville, h 232 Robie
Lilley John, shoemaker, 34 Buckingham, h 68 Maynard
O'Connor W F, of McNeil, McNeil & Ternan, bds 8 Harris
O'Donnell & Co, insurance brokers, 13 Prince
Outhit J F, com merchant, 136 & 138 Barrington, h 1 Uniacke
Trinity Bicycle Co, 62½ Barrington

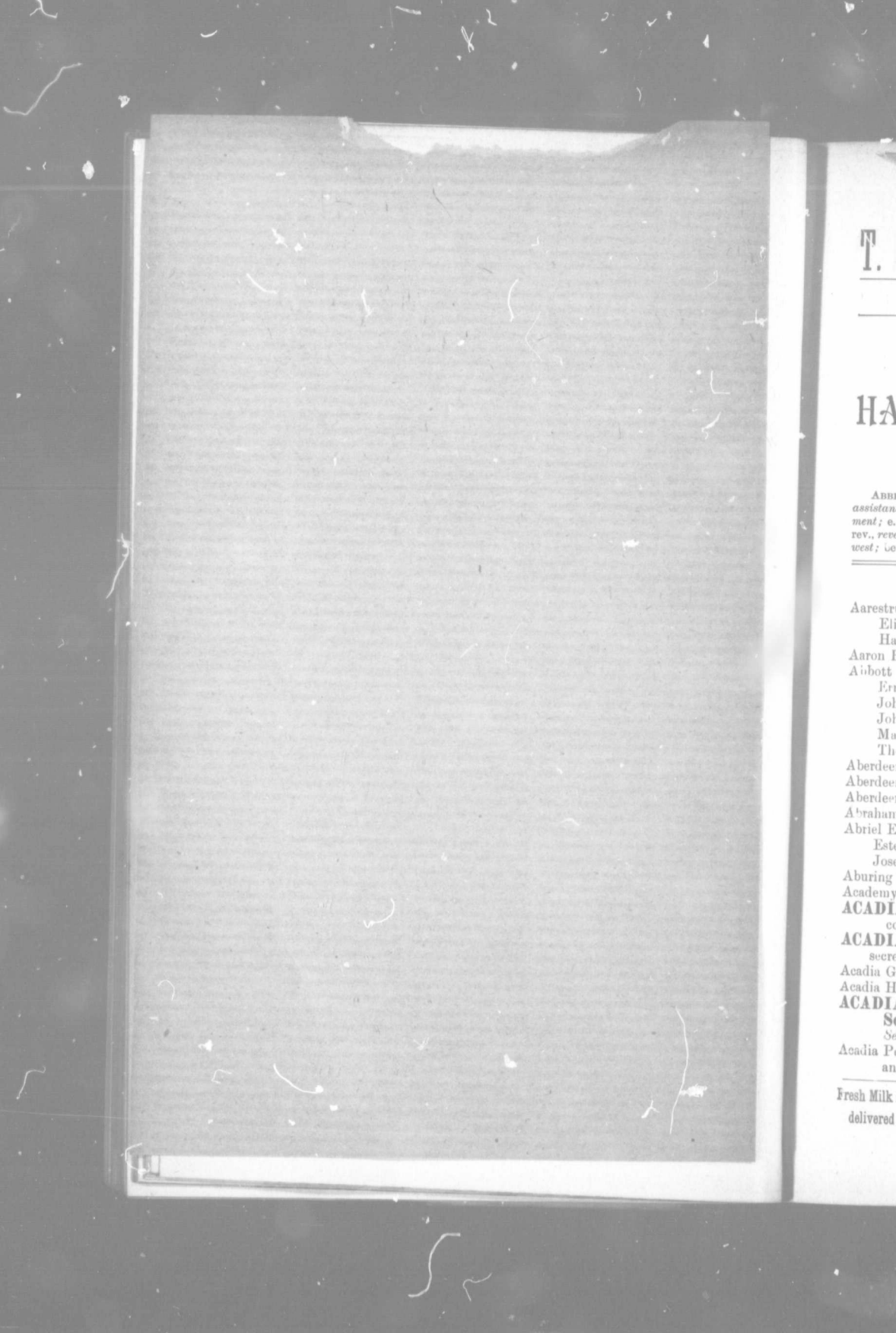

T. C. ALLEN & CO., Manufacturing Stationers, 124 & 126 GRANVILLE ST. HALIFAX.

HALIFAX CITY DIRECTORY,

1899-1900.

ABBREVIATIONS USED IN THIS WORK.—ab., *above*; ad., *advertisement*; asst., *assistant*; bds., *boards*; cor., *corner*; do., *same place* or *same street*; dept., *department*; e. s., *east side*; h., *house*; n., *near*; n. s., *north side*; opp., *opposite*; r., *rear*; rev., *reverend*; s. s., *south side*; wid., *widow*; w. s., *west side*; s., *south*; e., *east*; w., *west*; bet., *between*.

A

Aarestrup A J, locksmith, 169 Barrington, h 206 Creighton
Eliza, wid William, h 530 Upper Water
Harry F, bds 206 Creighton
Aaron Harry, laborer, h 40 Creighton
Abbott Ella, wid Rev John, h 158 South
Ernest W, operator W U T Co, bds Acadian Hotel, Granville
John, employee T H & W T Francis, h 45 Blowers
John, laborer, h 12 Argyle
Martin, laborer Deaf and Dumb Institution, bds do
Thomas, commer, 58 Bedford Row, bds Lorne House, 83 Morris
Aberdeen Association Rooms, cor Grafton and Sackville
Aberdeen Hall, 2 Lawrence
Aberdeen Hotel, T White, prop, Argyle cor Sackville
Abraham John J, machinist I C R, h 31 Acadia
Abriel Edgar, clerk James Watson, bds 32 Gottingen
Estella Miss, dressmaker, bds 32 Gottingen
Joseph, tinsmith, h 32 Gottingen
Aburing Dennis, blacksmith, h 73 Duncan Extension
Academy of Music, H B Clarke, lessee, 245 to 251 Pleasant
ACADIA DRUG STORE, Hattie & Mylius, proprietors, 135 Hollis, cor Sackville, and Pleasant, cor Morris
ACADIA FIRE INSURANCE CO., Ltd., John H Harvey, secretary, room 58 Bedford Row *See page 19.*
Acadia Gardens Hotel, Chas E Rogers, 496 to 500 Upper Water
Acadia House, John A Green, manager, 97 & 99 Upper Water
ACADIA POWDER CO., Ltd., T. R. Gue, Pres., C. J. Wylde, Sec'y., office Metropole Building, 195 Hollis St (Phone 251). *See page 24.*
Acadia Pulp and Paper Mills Co, Ltd, W G Jones, managing director and secretary, Jones' wharf, Lower Water

H. P. BEZANSON, Male Outfitter, Hats and Caps, 125 GRANVILLE STREET.

Fresh Milk and Cream delivered daily by Brunswick St. Dairy, 255 BRUNSWICK STREET.

BALDWIN & CO., High Class ENGLISH CHINA & GLASS NOVELTIES. 227 Barrington St.

BARNSTEAD & SUTHERLAND, 145 & 147 BARRINGTON STREET, Keep the Best Assortment of Lace Curtains.

Acadia Tobacco Factory (Stewart Tremaine), 27 Brunswick Lane

ACADIA SUGAR REFINING CO., LIMITED.
T. M. Cutler, Secretary, 235 and 237 Hollis.

Acadian Hotel, D Doody, manager, 86 & 88 Granville
Acadian Recorder, Blackadar Bros, 90 & 92 Granville
Acadian School, 95 Argyle
Ackhurst Annie Miss, boarding house, 57 Victoria Road
Charles W, book-keeper, h 127 Spring Garden Road
George, com merchant, h 216 Morris
Hardy W, commercial traveller, bds 216 Morris
Harry C, clerk R G Dun & Co, bds 212 Morris
John S, electrician, bds 212 Morris
Maria L, wid William, h 57 Victoria Road
Charles M, com traveller Halifax Cigar Co, h 216 Morris
William, h 212 Morris
ACKLOM GEORGE M., Head Master Harrow House School, 106 and 108 Tower Road, h do
Adamore George L, clerk W U Tel Co, h 76 Birmingham
Adams Mrs A, h 159 Campbell Road
Agnes Miss, clerk Moir Son & Co, bds 20 Barrington
A Stewart, clerk F D Corbett & Co, bds 86 South Park
Alexander, asst book-keeper E Morrison & Co, h 86 South Park
Alexander, tailor Clayton & Sons, bds 20 Barrington
Anne, wid William, h 113 Lockman
Arthur C, employee H E T Co, bds 24 Birmingham
Arthur W, clerk A G Jones & Co, bds 86 South Park
Augustus, laborer, bds 7 Charles
Catherine, wid Jacob, bds 45 Jubilee Road
Daniel, milkman, bds 159 Campbell Road
Edith M Miss, mang N S Viavi Co, bds 114 Pleasant
Edward D, manuf agent, 68 Upper Water, h 51 Inglis
Emma, teacher Morris St school, h 24 Birmingham
Frank, clerk I B Shaffner & Co, bds 46 North
George, laborer, bds 7 Charles
George, bartender, bds 35 Prince
George D, milkman, bds 159 Campbell Road
Harold F, cashier A J Bell, h 86 South Park
Harry C, milkman, bds 22 Young, or Islesville
Henry, sailmaker, h 9 Harris
James, of I B Shaffner & Co, h Windsor Junction
James A, book-keeper A G Jones & Co, h 24 Birmingham
James A, tram conductor, h 152 Campbell Road
John, porter Queen hotel, h 35 Prince
Jonathan, of John M McGrath & Co, h Bilby cor Young
Lilian Miss, clerk Moir Son & Co, bds Barrington
Mary Miss, seamstress W & C Silver, bds 35 Prince
Melinda, wid Henry, h 211 Lockman

THOMAS BRENTON, MERCHANT TAILOR. 171 BARRINGTON ST.

LEWIS ARCHIBALD, CARPENTER & BUILDER, 132 SOUTH ST. Estimates furnished on application. Phone 1094. See page 41.

Adams Philip, druggist, bds Barrington
Robert, farmer, h 44 Dutch Village Road
Richard B, clerk W Chas Anderson, h 35 Lockman
Samuel, laborer, bds 44 Dutch Village Road
S Jean, wid Andrew, h 20 Barrington
William, laborer, h 62 Brunswick
William, painter, h 42 Brunswick
William Rev, bds 114 Pleasant

ADAMS, WM. A., Dealer in Choice Family Groceries, Fruit and Confectionery Canned Goods, Eggs, &c. 216-220 Lockman, cor North, h 30 North

William C, packer Smith Bros, h 4 Seldon
William F, clerk, bds 86 South Park
William J, printer Recorder office, bds 35 Lockman
Admiralty house and grounds, north end Gottingen
Aelred Rev Brother, director LaSalle Academy, 182 Pleasant, h do
AETNA FIRE INSURANCE CO., Jack & Bell, agents, 175 Hollis
Agnes Sister, St Joseph's Convent, Gottingen, bds do
Agricultural Department, B W Chipment, secty, Provincial bldg, Hollis
Ahearn. *See also* O'Hearn
Agnes Miss, saleslady, bds 305 Brunswick
Andrew, cooper, h 234 Lower Water
Edward, butcher, h north end Gottingen, w s
John, butcher, bds n e Gottingen, w s
M Miss, dry goods and millinery, 152 Gottingen, h do
Peter, principal St Patrick's school, h 137 North
Ahier John, liquors, 14 Bell's lane, h 87 Creighton
Aiken. *See also* Aitken
Miss Elizabeth, saleslady, bds 127 Maynard
Ackenhead David, dairyman, h 59 Duffus
Nathaniel, dairyman, h 59 Duffus
Ainsley Robert, livery stable, 24½ Blowers, h 26 do
Ainsworth, Harry, storekeeper, h 6 Charles
Aitken, Miss Maria, bds Home for Aged
William, moterman, h 27 North Starr
Akerman Henry, removed to Roxbury Mass.
ALBION HOTEL, S LeBlanc & Co, proprietors, 20 to 22 Sackville.
See page 38
Albro, A B, bds 77 Queen
Annie E, h 121 South Park
Jessie Miss, h 46 Victoria road
ALBRO JOHN E., Manufacturers' Agent, also Agent and Cashier Provident Savings Life Assurance Society of New York. 84 Granville, h 77 Queen
Alexander James, clerk N S Dye Works, 1 Argyle, h do
Neil, engineer, h 66 Maitland
"Alhambra The," W A Glawson, 1 & 3 Bell's lane

M. A. BOREHAM, Prop. Argyle Shoe Store, 145 ARGYLE STREET.

Wholesale and Retail Dealer in GROCERIES, FLOUR, FRUITS and VEGETABLES.

EDWARD W. CREASE, FAMILY GROCER, OATS, BRAN, FEED, &c. 147 Argyle, and 152 Barrington Street.

T. C. ALLEN & CO., Direct Importers BIBLES, PRAYER and HYMN BOOKS. 124 & 126 GRANVILLE ST.

Toilet Articles, COLWELL BROS., 123 Hollis Street.

Allan House, T D Chalmers, prop, 282 & 284 Upper Water
ALLAN, S. S. CO., S Cunard & Co, agents, 199 Upper Water. (Phone 86)
Allan. *See also* Allen
Andrew, inspector Halifax Banking Co, h 13 Victoria road
Lorn, student, bds 13 Victoria road
Allen. *See also* Allan
Annie, wid Fredk, 211 Albermarle, h do
Arthur W, tinsmith, bds 2 Belle Air Terrace
Benjamin W, traveller W H Johnson Co, h 1 Jubilee road
Charles, shoemaker, bds 72 Sackville
Charles F, gone to Hantsport
Charles L, clerk, Amherst Boot & Shoe Mfg Co, bds Dartmouth
Daniel, weaver Cotton Factory, bds 14 King's Place
Edward S, machinist I C R, h 63 Hanover
Elizabeth, wid Joseph, h 78 Lockman
Emily Miss, tailoress Clayton & Sons, bds 38 Chebucto road
G P, clerk W L Kane & Co, bds 139 South Park
George, clerk bds 10 Fawson
George J, freight office I C R, bds 76 South Park
George L, plumber, h 70 Lockman
George O, employee G R Allen, bds 11 Wright Avenue
George R, painter, 130 Queen, h 11 Wright Avenue
Henry, clerk Irwin & Sons, bds 43 Willow
Henry, porter I C R, h 70 Lockman
James, employee G R Allen, bds 11 Wright Avenue
James, carpenter, h 43 Willow
James M Capt, of James Scott & Co, bds Halifax hotel
James V, fish dealer, 81 Lower Water, h 76 South Park
Jane, wid Ambrose, bds 66 Wellington
John, laborer, h 8 Lady Hammond road
Mary Miss, saleslady Granite House, bds 76 South Park
Peter R, jeweller, 347 Upper Water, h 342½ do
Richard, laborer, h 49 Bilby
Robert, tinsmith F R Brown, bds 78 Lockman
Robert, h Rockingham
Sarah, wid Cohn, h 14 King's Place
Thomas, mgr Can Typograph Co, ltd, Mar Provinces, bds 56 Queen
Thomas C, stationer, 27 Inglis, died Oct. 26th, 1898
ALLEN, T. C. & CO., (Wm T Allen), booksellers, stationers and printers, etc, 124 and 126 Granville. *See top lines*
Thomas C jr, clerk Toronto, Ont
W, Company Sergt-Major, R E, h Signal Station, Citadel
William, collector, bds Globe hotel, 217 Barrington
William T, of T C Allen & Co, h 18 South
ALLIANCE ASSURANCE CO., of London, G B, J F Kenny & Co, agents, 6 Prince
Allison Augustus, secretary Confederation Life Association, Metropole building, 193 Hollis, h 36 Kent

JAS. BOWES & SONS, Commercial Printing. 142 HOLLIS ST. Telephone No. 408.

We have always special good value in MOLASSES. **J. L. ARCHIBALD & SON** always on hand. PHONE 857.

Allison & Co, grocers, 123 Quinpool road

ALLISON, EDMUND P., LL. B., Barrister, Solicitor, &c, Room 26, 1st Floor, Roy Building, Barrington, h 24 Oxford

Herbert B, laborer, bds 61 East Young
J Walter, of J P Mott & Co, 233 Hollis, h Dartmouth
James, laborer, h 11 South Brunswick court
Jean, teacher School for Blind, Morris, bds 61 East Young
John G, checker D W T, h 61 East Young
Sherwood Miss, employee Moir Son & Co, bds 95 Hollis
T Harry, clerk Davidson Bros, h 123 Quinpool road

Allsop Charles, engineer, bds 8 Agricola
Charles, h 237 North
Walter, painter, h 1 Albert

Alma Engine House, 52 Queen

Almon Foster H Rev, Church of England, h 12 Gottingen
Persse E, clerk Canada Life, Rooms 43 & 44 Roy Blding Barrington
Lewis J, clerk Union Bank, bds e s Francklyn
Mather B, sec'y N S Board of Fire Underwriters, room 10, Queen building, h e s Francklyn
Thomas R, physician, 12 Morris, h do
W Bruce, physician, bds "Rosebank" Jubilee Road
William J Hon, M D, h "Rosebank" 163 Jubilee Road

Alms House "St Pauls," 100 Tower Road

Aloysia Sister, teacher, St Patrick's school, 321 Brunswick, h do

Aloysius Brother, St Patrick's home, 86 Mumford Road, bds do

Alphonsus Sister, St Mary's Convent, bds 4 Barrington

Alves James, lineman Tram Co, h 126 South

Ambrosia Sister, St Mary's Convent, bds 4 Barrington

American Express Co, R B Thomas, agt, 239 Hollis

American & Foreign Shipping, Capt Douglas, 70 Bedford Row

American House, Mary Hartigan proprietress, 230 Argyle

American Pool & Billiard Rooms, prop H C Oldham, Brunswick, foot of Cogswell

AMHERST BOOT & SHOE MAN'FG CO., Halifax branch, H N Pride, agt, 156½ & 158 Granville. *See page 47.*

Ancient Florence S, teacher Tower Road School, bds 12 Smith
Henry A, clergyman, 12 Smith, died Aug 24, 1898
William E, clerk, bds 12 Smith
W J, diocesan sec'y & treas, 34 & 36 Barrington, h 12 Smith

Anderson A & Son, groceries & liquors, 82 Cornwallis & 53 Creighton
A Miss, clerk, M Conroy, bds 53 Creighton
Alexander, spring maker, I C R, h 3 Gottingen
Alexander, engineer, A Keith & Son, h 34 Gottingen
Alexander, carpenter, h 64 LeMarchant
Alexander B, clerk, Geo E Boak & Co, bds Jubilee road
Alfred M, sexton, Grafton St church, h 55 Wellington

BENTLEY & LAYTON POULTRY of all kinds in season. 37 Argyle St.

47 & 49 ARGYLE STREET. Choice TEA, COFFEE, SPICES, CANNED GOODS, &c. **D. H. CAMPBELL,** FAMILY GROCER. Telephone 282. Butter, Cheese, and Eggs.

S. ARSCOTT & CO. Tanners and Wholesale Dealers in Leather, Hides and Skins.
CUNNINGHAM & CURREN'S SOUTH WHARF, UPPER WATER. Phone 970.

Anderson Anne, wid John, h 203 Albermarle
Arthur, laborer, bds 2 North Brunswick court
August, restaurant, 205 Brunswick, h do
Benjamin F, salesman, Smith Bros, h 230 Argyle
C Willoughby, 205 Barrington, h "The Cottage," Jubilee rd, N W A
Carl, laborer, h 71 Maitland
Caroline, wid Thomas A, h 69 Hollis
Catherine, wid Arthur, h 53½ Creighton
Charles, oiler, S S Halifax, h 50 Agricola
Charles, lineman, Tram Co, h 17 Gray's lane
Charles, bookkeeper, W A Maing & Co, bds 70 LeMarchant
Charles W, jr, student, bds Jubilee road, North West Arm
Edward, laborer, h 186 North
Eliza Miss, dressmaker, bds 70 LeMarchant
Fitzgerald U, physician, 69 Hollis, h do
George, clerk, Bank N S, h 2 Fawson
George, pressman, Hx Printing Co, bds Tremont hotel, Up Water
George, clerk, A Wilson & Son, h 92 Wellington
George R, gent's furnishings, 105 Granville, h 4 Hollis
Harold B, clerk, bds "The Cottage," Jubilee road, North West Arm
Harriet M, wid Alexander, h 3 North Bland
Herbert L, blacksmith, 117 Brunswick, h Dartmouth
James, underkeeper, City Prison, h Lady Hammond road
James, messenger, Merchant's Bank, h 21 George
James, clerk, A B Boak & Co, bds 22 (south) Church
James, driver, W Chas Anderson, h 71 Kempt road
James M, keeper City Prison, h 72 Duffus
Jean, wid J F, h 9 South
John, machinist, h 31 Brunswick lane
John A electrician, bds Grove House, Gottingen
John J, machinist E P Forbes, bds 31 Brunswick lane
John M, printer Hx Printing Co, Hollis, h 25 Jubilee road
John N, seaman, h 248 Upper Water
Joseph H, asst stereotyper Herald, bds Beech
Kate Miss, h 31 Brenton
Lena, wid John, h 70 Grafton
Lewis Capt, underwriter's agent, h 106 Queen
Maria, wid 31 Allen, died Oct 10, 1898
Morgan, employee I C R, h 18 McCully
Patrick, employee Rope Works, bds 13 Almon
R, bds 106 Queen
Richard J, truant officer, h west end South
Richard, printer Herald Co, bds Tremont hotel, Upper Water
Richard J, cabinet maker, bds south cor LeMarchant
Robert, carpenter, h 35 Gerrish
Robert M of A Anderson & Son, h 28 Maynard
S Miss, tailoress Robert Stanford, bds 31 Brunswick lane
Smith, laborer, bds 2 North Brunswick court

M. CONROY, 49 Gottingen St., MAKES A SPECIALTY OF DRESS GOODS.

JOHN BOWES, BOOK & JOB PRINTER, 42 BEDFORD ROW, Corner Prince. NOTE THE ADDRESS.

Banner Oil Heaters, A. M. BELL & CO.
67 UPPER WATER STREET.

Anderson Susan H, wid George R, h 431 Brunswick
Susan, wid Thomas H, h 36 & 38 Maitland
Thomas J, printer, h 197 Creighton
William, laborer, h 154 Argyle
William, carpenter, Birmingham, h 70 LeMarchant
William G, printer, bds 25 Jubilee road
ANDERSON W CHARLES, grocer, 101 Granville, h 4 Hollis *See page 19*
Anderton Miss Caroline, h 24 North Bland
Andrew Bro, teacher, La Salle Academy, bds do
Thomas, h 25 Morris
Andrews Arthur, laborer, h 248 Agricola
Charles, manager Dawes & Co, h 20 Rottenburg
Charles, truckman, h 530 Gottingen
Chas Mrs, confectionery, drinks, etc, 532 Gottingen, h 530 do
David, steward Halifax Club, bds 172 Hollis
Henry, laborer, h 52 Lower Water
Henry, messenger H M Dockyard, h do
Herbert, bookkeeper Dawes & Co, h 258 South
Hiram, teamster, bds 7 Polar
James, teamster, bds 248 Agricola
Lorenzo, laborer, h 80 West
Thomas, clerk J T Coombes, bds Willow Extension
William, laborer, h 61 Grafton
W R, baker, bds 120 Gottingen
Andry Alexander, barber, h 7 Fenwick
Angevine Charles, electrician, bds 21½ Spring Garden Road
Clara, wid Warren, milliner, 21 Sp Garden Road, h 21½ do
Angrove Charles, laborer, 3 Maple, died Feby 27, 1899
Angrove John P, captain S S Tyrian, Musgrave & Co agents
Angwin Frank L, clerk Brown & Webb, bds King, Dartmouth
James H, of Brown & Webb, h King, Dartmouth
Annand Frederick W, journalist Chronicle, h Rockingham
Anstey George, shipwright H M D, h 63 East Young
Anstiss George, operator Direct U S Cable Co, h 132 Edward
Anstruther-Duncan A W, lt-col R A, Naughton Dundee Fife, Nr Briton
Appleby David, h 194 North
Appleton John F, telegraph operator, bds 30 Buckingham
Barbara, wid John, h 331 Campbell Road
Henry Mrs, bds 5 Jubilee Road
Henry W, employee I C R, bds 331 Campbell Road
John A, machinist, 331 Campbell Road, died Sept 28, 1898
Sarah A, wid William, h 297 Campbell Road
William J, engineer, h 151 Campbell Road
Appraisers and Examiners Office Customs, 245 & 249 Hollis
Arabe Abraham, dry goods, 320 Upper Water, h do
Archard Alfred, dental mechanic Drs Woodbury Bros, h 51 Henry
Archbold Alfred E, student, bds 56 Victoria Road

BENTLEY and LAYTON, Poultry of all kinds in season. 37 ARGYLE ST.

Wholesale and Retail Dealer in GROCERIES, FLOUR, FRUITS, and VEGETABLES.
E. W. CREASE,
OATS, BRAN, FEED, Etc.
147 ARGYLE, and 152 BARRINGTON ST.

J. L ARCHIBALD & SON are constantly receiving from Boston Choice Bananas, Lemons, Tomatoes and Vegetables in their season. Ring up Phone 857.
27 SPRING GARDEN ROAD.

UMBRELLAS, WALKING STICKS, COLWELL BROS., 123 HOLLIS ST.

Archbold Edward P, 56 Victoria Road, died June 29, 1898
E Pierson, student, bds 56 Victoria Road
F H W Rev, Church of England, h 56 Victoria Road
Francis H W jr, student, bds 56 Victoria Road
Archibald Adams D, student, bds 36 Victoria Road
Alexander W, variety 296 Agricola, h 294 do
Burton A, of J L Archibald & Son, bds cor Coburg Rd and Edward
Charles, director bank N S, h 32 Inglis
Charles, teamster, bds 294 Agricola
C M, clerk bank of N S, bds 32 Inglis
Donald, high sheriff, County Court House, h 36 Victoria Road
Ernest M, student, bds 36 Victoria Road
G Parker, county treasurer, County Court House, bds 36 Victoria Rd
Jacob L, of J L Archibald & Son, h cor Coburg Rd and Edward
ARCHIBALD J. L & SON, (J L Archibald, B A Archibald), grocers, etc., 27 Spring Garden Road. *See top lines.*
ARCHIBALD LEWIS, contractor and builder, 132 South, bds 36 Victoria Road. *See page 41.*
Lewis A, baker J J Scriven & Sons', h 13 Falkland
Martin W, clerk County Court House, bds 36 Victoria Road
Matthew W, physician, removed to Upper Musquodoboit
Richmond L, manager Clayton & Sons bicycle department Barrington cor Jacob, h 236 Robie
ARCHIBALD SAMUEL F, grocer, 19 North Bland, h 41 Duffus
Simon, employee Moir Son & Co, bds 294 Agricola
Argyle Hall, "Parochial Hall," 70 & 72 Argyle
Argyle House, 25 & 27 Argyle
Arlington House, prop Donald McPhee, 130 Hollis
Armatage Arthur, driver, h 6 West
W J Rev, rector St Paul's, h 90 Spring Garden Road
Armstrong Annie Miss, dressmaker, 197 Hollis, h do
Bennett H, barrister, h 37 Tobin
Frederick H, general pass agent D A R, 126 Hollis, h 9 South
John, h 6 Sarah
John jr, carpenter, bds 6 Sarah
John H, electrician Tram Co, bds Russell House, 92 Hollis
Richard F, h 37 Tobin
William A, clerk, bds 142 Brunswick
Armsworthy George, laborer, h 91 Gottingen
Army Headquarters Office, 243 Pleasant
Army & Navy Fur Store, A G Kaizer, 140 and 142 Granville
Army Pay Department, 39 Bedford Row
Army Service Corps, 39 Bedford Row
Arnburg Dennis, blacksmith John O'Connell, h 31 Duncan extension
Arnold Eliza Miss, h 174 Albermarle
Lydia, wid Daniel, h Albermarle
Arnold School, W H Waddell principal, 11 Brockley Place
Arscott Richard, mgr S Arscott & Co, O'Connor's wharf, h 33 Allan

BRUNSWICK ST. DAIRY. Cream to Order. H. BURGESS, Propr.

S. ARSCOTT & CO., Tanners and Wholesale Dealers in Leather, Hides and Skins.
CUNNINGHAM & CURREN'S SOUTH WHARF, UPPER WATER. Phone 970.

ARSCOTT S. & CO., leather, hides and skins, etc., Cunningham & Curren's south wharf, Upper Water. *See top lines.*
Arthur Alexander S, clerk Smith Bros, h 204 Maynard
Alexander, laborer, bds 8 Falkland
Charles W, employee H M D, h 46 Bloomfield
George, compositor, h 223 Brunswick
Henry, driver J J Scriven & Sons, h 14 Willow
James H, gas inspector Gas Works, h 8 Falkland
John, laborer, h 8 Falkland
John, laborer, h 95 Almon
John, employee A S R, h 70 Maynard
Lily, employee Ungar's Laundry, bds 95 Almon
Mary, employee C F, bds 95 Almon
Sophia E, wid John, h 49 Charles
Thomas W, government checker, h 204 Maynard
W B & Co (W B Arthur, Edw Canavan), hardware and bicycles 238 to 242 Lower Water
W Walter, lineman Hfx E T Co, h 198 Maynard
William, laborer, h Africville w s
William B, of W B Arthur & Co, h 105 Inglis
William L, clerk, bds 14 Willow
Artillery Barracks, Sackville
Artz Bruce, bds 33 Artz lane
Charles, job printer, 129 Hollis, h 7 Dundonald
Christina Miss, bds Home for Aged
James A, master mariner, 11 Artz lane, died July 13, 1898
James A, collector, h 11 Artz lane
John W, landing waiter customs, h 152 Brunswick
Lewis, carpenter, bds 33 Artz lane
Theresa H, dressmaker, bds 11 Artz lane
William Rufus, carpenter, h 33 Artz lane
Arundell Robert H, bookkeeper Alfred Shortt, h Rockingham
Ash Ernest, laborer, h 3 Almon place
George, cooper, bds 4 Young or Islesville
John, plumber Crump & Perrier, bds 4 Young or Islesville
Mildred, wid John, h 46 Bloomfield
William, laborer, h 4 Young or Islesville
William J, barber, h 46 Bloomfield
Ashcroft Kate A, wid James R, h 39 Lower Water
Ashlin Arthur, employee Caritte Paterson Mfg Co, bds 22 Tower road
Ashwood Joseph C, locker customs, h 102 Brunswick
Asprey Thomas, weaver, h 90 Kempt road
Assessors City Office, S R Phelan, chief, office, City Hall
Assistant Receivers General's Office and Savings Bank, John R Wallace, assistant receiver general, 72 & 74 Granville
Aste James, carpenter, h 71 Brunswick
Ast Katherine, h 35 Falkland
Athoe Newman, organist St Luke's, h 83 Hollis

CHILDREN'S CLOTHING, HATS and CAPS. **H. P. BEZANSON,** GENTLEMEN'S FURNISHING GOODS. 125 GRANVILLE ST.

JOHN BOWES, BOOK & JOB PRINTER, 42 BEDFORD ROW, Corner Prince. NOTE THE ADDRESS.

LEWIS ARCHIBALD, CARPENTER & BUILDER, 132 South St. Jobbing promptly attended to. Phone 1094. See page 41.

Atkins Thomas B, clerk, removed to Windsor
Atkinson Lieut-Col George, ordnance store depart, h 95 Sp Garden road
ATKINSON, DR. MARTIN G., specialist eye, ear, etc.; hours 9 to 1, 3 to 5.30; Keith Build'g, 45½ Barrington, bds Lorne House
William, frmt, Argyle cor Buckingham, h 192 Brunswick
Atlantic Hotel, John Mulroney, 330 Upper Water, and 1 Cornwallis
ATLAS ASSURANCE CO., of London, A J Bell, agent, 105 Hollis
Attorney General's Office, Province Building, Hollis
Au Coin Charles, prop "Rialto" restaurant, liquors, 44 and 46 Upper Water, h do
P J, bookkeeper, gone to New York
Auditor's Office, Customs Building
Auld Alexander N, carpenter I C R, h 51 North Starr
Alexander, jr, laborer I C R, bds 51 North Starr
Robert, butcher, bds 51 North Starr
Austen. *See also* Austin
Arthur S, clerk J W Austen, bds 234 Robie
Bros, (J H Austen, H E Austen), mining machinery and supplies, 118 Hollis
Harry E, of Austen Bros, 118 Hollis, h Pleasant, Dartmouth
James H, chief clerk Crown Land's dept, Province bldg, h 92 Pleasnt
J Wesley, hardware, 91 and 93 Gottingen, h 234 Robie
J Howe, of Austen Bros, 118 Hollis, h Pleasant, Dartmouth
Miss M May, student, bds 234 Robie
Percy G, traveller Austen Bros, h Church, Dartmouth
Austin. *See also* Austen
Annie, wid Robert, confectionery, 126 Argyle, h 124 do
Lewis, license chimney sweep, h 154 Grafton
Mary, wid Michael, 9 Argyle, died Feb 21, 1899
Matthew L, watchmaker, bds 124 Argyle
Michael F, watchman, bds 124 Argyle
Sister Halifax Infirmary, 14 Barrington, bds do
William, clerk, bds 124 Argyle
Aveslyn Hall, 200 Maynard
Avery John, clerk, h 16 Belle Air Terrace
Awalt Alexander, laborer, h 8 Russell
Alexander, employee R I Hart, h 4 Lower Water
Amos, laborer, h 41 Birmingham
David A, truckman, h 10 Bishop
George, seaman, h 14 Starr
George A, employee R I Hart, bds 12 Starr
Hattie, employee Globe Laundry, bds 12 Poplar Grove
Henry, employee R I Hart, h 49 Lower Water
James, laborer, h 141 Barrington
Louisa, wid Thomas, h 11 Starr
Ayers, Blanche A, bookkeeper J A Leaman, bds 51 Gottingen
Samuel, confectioner, 243 Barrington, shoemaker, 285 Barrington, h 51 Gottingen

FAMILY GROCER. Telephone 282. BUTTER, CHEESE and EGGS. D. H. CAMPBELL, 47 and 49 ARGYLE STREET. Choice TEA, COFFEE, SPICES CANNED GOODS &c.

M. A. BOREHAM, Boys' and Girls' Strong School Boots a specialty. 145 ARGYLE ST.

Headquarters for the South End for Cheese, Groceries, and Provisions at **J. L. ARCHIBALD & SON.** Ring up TELEPHONE 857.

Ayers Samuel Mrs, confectioner, 57 Cornwallis, h 51 Gottingen
William, clerk W Chas Anderson, bds 83 Birmingham
Ayles Margaret, wid William, h 22 Rottenburg
William, laborer, h 22 Rottenburg
Aylward, Edward, bookkeeper, bds 8 Gottingen
John, tailor, 109 Lockman, died April 23, 1899.
Ayton James, grocer, h 51 Bilby

B

Babcock Charles P, carriage builder, bds 10½ Black
Samuel, laborer, bds 14 John
Bagen John, laborer, h 46 Hollis
Bagnell John, teamster, bds 9 Bauer
Bailey. *See also* Bayley. Baillie
Alexander, checker I C R, Deep Water, h Russell
Alexander, laborer, h 154 Creighton
Arthur, clerk J Duffus & Co, h 74 Victoria Road
Frederick, painter Harrison Bros, h Wall, Dartmouth
George, soldier, h Gottingen (over Troy laundry)
Henry, laborer, bds 14 West
H A, acct People's Bank of Halifax, bds Elmwood, South
Jane, wid George W, h 74 Victoria Road
John H, carpenter, gone to Windsor
Louisa A, wid Alexander, h 131 Gottingen
William T, storekeeper Bauld, Gibson & Co, h 41 Creighton
Bain. *See also* Bayne
George, operator Direct U S Cable Co, h 92 Wentworth
Baird David A, teacher Blind School, h 9 Brenton Place
Gordon A, clerk A J Davis, bds 9 Brenton Place
Baker Amos, laborer, h 10 Fenwick
Annie Miss, bds 325 Brunswick
Arthur A, laborer H M Dockyard, h Upper Water
Arthur G, barber, bds 20 Dresden row
Bertha, wid Stirling, h Bauer
Catherine, wid Richard, h 172 Upper Water
Catherine, h 17 Bilby
Charles, laborer, h 64 West
Charles A, carriage blacksmith, h 82 Quinpool road
Charles W, waiter, h 44 Gottingen
BAKER EDGAR C., mang Smith, Tyrer & Co, wood brokers, etc, 'phone 693, Rooms 57 and 58 Metropole Building, 193 Hollis, h 168 South
Edmund, employee Ropeworks, bds 17 Bilby
Edwin E, painter, h 42 Henry
Emma A Miss, h 84 Pleasant
F H Mrs, bds Lorne House, 83 Morris
George, clerk, bds 325 Brunswick
George, clerk W & C Silver, bds 2 John

You Can Get a Fine Assortment of House Furnishing Goods at CONROY'S, 49 Gottingen Street.

JAS. BOWES & SONS, PAMPHLETS printed at 142 HOLLIS ST.

BALDWIN & CO., Headquarters for HANGING and TABLE and all kinds of Lamps. 227 Barrington St.

Baker George E, stevedore, h 120 r Lockman
George E, laborer, bds 97 Lower Water
Hannah E, wid George H, bds 10 Fenwick
Henry J, tram motorman, h 54 Birmingham
Havelock, employee city works, bds 415 Brunswick
Henry, painter, bds 172 Upper Water
Henry, carpenter, h 74 Gerrish
Henry, grocer & provisions, 149 Upper Water, h 105 North
Isaac, laborer, h 20 Maitland
James, driver Atlantic Mineral Water Co, h 7 Shirley
James, baker, J J Scriven & Sons, bds 176 Upper Water
John, Sr, sergeant police, h 20 Dresden row
John, stevedore, h 12 Cornwallis
John, driver F J Quinn, h 7 Shirley
John, employee H M D, h 508 Upper Water
John, h 17 Bilby
John Mrs, h 20 Rottenburg
John C, com merchant, 42 Bedford row
John W, policeman, bds 22 Edward
Kate Mrs, tailoress James Halliday, h Barrington
L C Miss, saleslady B A B & T Depot, bds 84 Pleasant
Margaret, wid William, h 50 Cornwallis
Peter, carpenter, h 2 John
Robert, waiter Waverley Hotel, Pleasant, h do
Sophie, wid John, h 20 Rottenburg
T Nelson, mining engineer, h 42 Lucknow
Thomas E, laborer, h 126 Grafton
William, laborer, h 160 Upper Water
William, pilot, h 5 Church
Balcom Alfred, seaman, bds 7 Duncan
Berton, seaman, bds 7 Duncan
Edward, employee Henderson & Potts, h 119 Cunard
Henry A, brakesman I C R, h 70 Union
John H, receiving teller Savings Bank, h 119 Cunard
Samuel J, captain "Glenora," h 7 Duncan
William J, cutter Clayton & Sons, bds 7 Duncan
Baldock W W, operator Direct U S Cable Co, h 27½ Allen
Baldwin Catherine, wid Nicholas, h 20 Cornwallis
BALDWIN & CO., (G M Toomey) China, Glass, and Earthenware, 227 Barrington, phone 188. *See top lines.*
Edward N, cooper, bds 20 Cornwallis
Ellie Miss, clerk M E Hills, bds 20 Cornwallis
George, laborer, h 211 Quinpool road
John, teamster Fader & Co, bds 20 Cornwallis
Patrick, fireman, h 74 Lockman
Bale Richard E, clerk, bds 139 Spring Garden road
Thomas Capt, S S Taymouth Castle, h 139 Spring Garden road
Balfe Francis, coal pedler, h 54 Russell

Necktie Importers. COLWELL BROS., 123 Hollis Street.

THOMAS BRENTON, MERCHANT TAILOR. 171 BARRINGTON ST.

EDISON'S MIMEOGRAPH For Manifolding. T. C. ALLEN & CO., Agents, GRANVILLE ST.

47 and 49 ARGYLE ST. D. H. CAMPBELL, FAMILY GROCER, Telephone 282. Choice TEA, COFFEE, SPICES, CANNED GOODS, ETC. BUTTER, CHEESE & EGGS.

Ball Ellen Miss, h 153 Maynard
James, laborer, h 30 Almon
James, private Leinsters, h 244 Lockman
Joseph, tailor, 159 Gottingen, h 161½ do
Laura Miss, h 153 Maynard
Ballard Miss Mary A, employee Mrs Betts, bds 28 Tower road
Robert, plumber Ezra Davidson, bds 112 Agricola
Balmaine Louis, clerk, bds 66 Hollis
Balworth, Margaret, wid James, h 5 Maple
Banfield E Stanley, clerk Clarke's Auction Rooms, bds 14 Mitchell
Ellen Miss, variety, 241 Albermarle, h 243 do
James, clerk Mahon Bros, h 14 Mitchell
James W, clerk Merchant's Bank, bds 14 Mitchell
John, stableman, h 296 Robie
Banford Sergt Thomas, R A, bds 25 and 29 Argyle
BANK BRITISH NORTH AMERICA, G W G Bonner, mangr, 205 and 207 Hollis. *See appendix*
BANK, MERCHANT'S OF HALIFAX, D H Duncan, cashier, 86 Hollis cor George. *See appendix*
BANK OF MONTREAL, W B Graveley, manager, 178 to 192 Hollis. *See appendix*
BANK OF NOVA SCOTIA, H C McLeod, general manager, 188 & 190 Hollis. *See appendix*
BANK, PEOPLES', D R Clarke, cashier, 9 and 11 Duke; Branch Bank, Edwin C Helsby, agent, 74½ Gottingen. *See appendix*
BANK, UNION, E L Thorne, cashier, 179 and 181 Hollis. *See appendix*
BANKING, HALIFAX CO., H N Wallace, cashier, 53 & 55 Upp Water. *See appendix*
BANK, DOMINION SAVINGS, J R Wallace, manager, 72 & 74 Granville

BANKS, ALFRED M., Commission Merchant, Wholesale Dealer in all kinds of Foreign and Domestic Fruit and Produce, Parker's Market Building, 25-27 Buckingham St., bds. Royal hotel, phone 447.

Banks H Havelock, chief license inspector, City Hall, Argyle, summer residence, Hosterman's N W A
Bannerman, A H, cable operator, removed to Jamaica.
Meadows, milkdealer, bds 151 North
Bannister Fanny Miss, spinner Cotton Factory, bds 38 Sullivan
George, policeman, h 38 Sullivan
George, laborer, h 37 Lady Hammond road
William, jeweller, h 102 Birmingham

BAPTIST BOOK & TRACT SOCIETY, Geo. A. McDonald, Sec.-Treas., Publishers of the Canadian Baptist Hymnal. Sunday School Requisites a specialty. 120 Granville.

Baptist Hall, 217 Agricola
Joan Sister, teacher St Patricks school, h 321 Brunswick

JOHN BOWES, BOOK & JOB PRINTER, Corner Bedford Row and Prince Sts. The best facilities for fine and Commercial Printing.

BARNSTEAD & SUTHERLAND, KID GLOVES, 145 & 147 BARRINGTON STREET.

Blue-Flame Oil Cook Stoves for warm weather. A. M. BELL & CO., 67 UPPER WATER ST.

Barber Agnes, wid Edmund P, h 4 Proctor's lane
Agens C Miss, dressmaker, bds 4 Proctor's lane
Barbrick Sarah J, wid David, bds 76 Roome
Barclay W F, tea taster J W Gorham & Co, h 3 Victoria Road
William, confectionery, 159 Pleasant, h do
Bardsley, Jacob, spinner Cotton Factory, h 59 Longard road
Barford M, tailor, bds New Victoria Hotel, Hollis cor Morris
Barker George U, private Royal Berks, h 3 Gerrish lane
Maud, wid William, housekeeper, h 138 Albermarle
Barnaby Christina, wid L A, h 50 Spring Garden road
Mattie Miss, asst city Librarian, bds 50 Spring Garden road
Barnes Charles H, of The Eastern Litho Co, bds 19 South Park
George H, bricklayer, h 10½ Black
H W, clerk C H Harvey, bds 6 Welsford
Henry W, of N S Printing Co, prop Presbyterian Witness, 40 Sackville, h 19 South Park
Herbert, SS Ulunda, bds 242 Gottingen
James, student Dalhousie Collegs, bds 19 South Park
James jr, SS St John City, bds 242 Gottingen
Joseph H, tinsmith Longard Bros, h 6 Welsford
Rosanna, wid William, h 255 Pleasant
W C, Canadian Express messenger, gone to Moncton
William H, hawker, h North near Lockman
William H, musician, h 184 Agricola
William, grocer & fish dealer, 242 Gottingen, h do
Barnhill Jacob L, barrister, 167 Barrington, h 74 South Park
Barnstead Agnes V Miss, h 127 Spring Garden road
Annie Miss, clerk G M Smith & Co, bds 1 Belle Aire Terrace
Arthur P, removed to Berwick

BARNSTEAD, ARTHUR S., B.A., LL.B.
Barrister, Solicitor, etc, 35 Bedford Row, bds 170 Tower Road, telephone 687.

Chas A, drug clerk, bds 56 Lockman
Edward H, customs locker, h 1 Belle Aire Terrace
Frank, pipe fitter, bds 6 Cunard
Henry P, clerk Melvin & Co, bds 6 Cunard
James, printer Halifax Printing Co, bds 56 Lockman
James P, bricklayer, h 6 Cunard
J Henry, com traveller, h 350 Gottingen
Jeremiah, shoemaker, 422 Upper Water, h 56 Lockman
Jeremiah H, clerk, h 6 Cunard
John H, mgr Egyptian Oil Co, issuer Marriage Licenses, 56 Granville, h 170 Tower road
Lena H C Miss, bds 121 Upper Water
BARNSTEAD & SUTHERLAND, (W L Barnstead, J H Sutherland,) dry goods, 145 and 147 Barrington *See side lines*
William L, of Barnstead & Sutherland, h 121 Spring Garden road

BENTLEY & LAYTON Wholesale & Retail Provision Dealers, 37 ARGYLE ST.

S. ARSCOTT & CO., Tanners and Wholesale Dealers in Leather, Hides and Skins.
CUNNINGHAM & CURREN'S SOUTH WHARF, UPPER WATER. Phone 970.

Barrett, see also Berrett
Edward, laborer, h 122 Lower Water
Ella A, clerk, bds 239 Creighton
Frederick, driver Simson Bros & Co, h 107 Cornwallis
George, h 237 Creighton
George Mrs, grocer, 239 Creighton, bds 237 do
Isidore, laborer L Hart & Son, h 147 Lower Water
James C, job printer 197 Hollis, h 110 do
John, junk dealer, h 27 Maitland
John, laborer, bds 122 Lower Water
John, laborer, h 429 Barrington
Louisa E Miss, clerk Smith Bros, bds 22 Windsor
Mark, carpenter, h 18 Beech
Maurice, laborer, gone to Boston
Murdoch, laborer, h 75 Lower Water
Peter, laborer, h 67 Dresden Row
William, printer, h 110 Hollis
William, milk dealer, h 107 Windsor
William, stevedore, h 24 Cornwallis
William, employee A Keith & Son, h 7 Granville
Barrigan Michael, bds 10 South Kline
Barrington Miss, bds 49 Inglis
Barron George, bookkeeper S Cunard & Co, h 137 Argyle
Thomas, mason, bds 125 Cornwallis
Thomas, druggist, bds 71 Gerrish
Barrowman James, mason, h 20 Gottingen
Barry, see also Berry
Annie Miss, h 453 Brunswick
Anne, wid James, h 32 Albermarle
Annie, wid Richard, h Sullivan
Frank, laborer, h Sullivaan
James, laborer, h 151 Brunswick
James E, quarter-master SS Carib, h 52 South
John, carpenter, h 17 Rottenburg
Joseph D, carriage-trimmer Lamphier's, h 310 Gottingen
Margaret Miss, h 550 Upper Water
McC Y Mrs, music-teacher, h 46 Gottingen
Robert W, porter, bds 52 South

BARRY THOMAS J., Painter, Glazier, Paper Hanger, &c., Paints, Oils, Varnishes, Glass, Putty, Brushes, 79 Dresden Row, h 17 Birmingham.

William, machinist, h 453 Brunswick
William F, iron worker, h Sullivan
Barss Charles S, of Coleman & Co, h 18 Pleasant
William L, LLB, of King & Barss, register divorce court, 183 Hollis, h Park Avenue, Dartmouth
Barter George, mason, h 2 Birmingham
Bartle John, plasterer, h 6 Bilby

M. A. BOREHAM, IMPORTER OF BOOTS and SHOES. 145 ARGYLE ST.

Wholesale and Retail Dealer in GROCERIES, FLOUR, FRUITS and VEGETABLES.

EDWARD W. CREASE,

OATS, BRAN, FEED, Etc.
147 ARGYLE, and 152 BARRINGTON ST.

LEWIS ARCHIBALD, CARPENTER & BUILDER, 132 South Street. Estimates furnished on application. Phone 1094. See page 41.

ATHLETIC GOODS. 125 GRANVILLE ST. H. P. BEZANSON, Custom Shirt Maker, Bathing Suits,

Bartle Walter, plasterer, h 6 Bilby
Bartholomew Minnie, h 182 Agricola
Bartlam Louise, victorian nurse, h 32 Grafton
Bartley John, laborer, h 188 Albermarle
Bartlow Alfred, teamster Fader & Co, bds 23 Almon
Edith Miss, tailoress Clayton & Sons, bds 23 Almon
Thomas, tram conductor, h 17 Poplar Grove
Thomas W, clothes cleaner, h 23 Almon
William H, barber, 20 North, bds 23 Almon
William H, barber, 19 Campbell road
Barton, John J, porter Murdoch's Nephews, h 109 Duncan extension
Bashford, Wm A, customs official, gone to Jersey.
Basidaty William, stableman, h 70 Albermarle
Bass George G, carriage smith Lamphier's Factory, h Coburg rd
Basset Alfred, machinist W & A Moir, h Dartmouth
Henry, laborer, h 219 Albermarle
Bastie James, mineral water maker, bds 6 Bishop
Jane, wid Robert, bds 6 Bishop
John, shoemaker, h 10 Bishop
John, hostler, bds 6 Bishop
Robert, soda water manufacturer, h Dartmouth
Walter, laborer, bds 6 Bishop
William, h 10 Bishop
William, teamster, h 70 Albermarle
Bateman Albert E. locksmith, h 262 South
& Co, (W J Bateman) photographers, 139 Gottingen
George C, locksmith, h Dahlia, Dartmouth
J R Miss, teacher Deaf and Dumb Inst, bds do
Thomas W, locksmith, 54 and 56 Sackville, h 27 Seymour
Wellington J, of Bateman & Co, h 139 Gottingen
Bates George, engineer, h r 158 Brunswick
George T, waterman, h 158 Mercer Avenue
Martin J, liquors and grocers, 195 and 197 Lower Water, h do
Welcome E Rev, pastor Tabernacle, h 166 North
Battey Levi, manager canteen, h 19 Woodill
Bauer George, porter I C R, h 20 North Starr
Henry J, clerk Wellner, Moore & Partridge, bds Dartmouth
Middleton B, conductor D A R, h 76 Veith
William M, brakesman D A R, h 74 Veith
Baulf Miss Mary, bds 205 Grafton
Bauld Alfred M, clerk Bauld Gibson Co, h 12 Victoria road
Emily, wid William, h 2 Pleasant
Gibson & Co, (H G Bauld, F H Oxley) wholesale commission merchants and grocers, city wharf, Upper Water
George Mrs, bds 117 Inglis
Henry G, of Bauld, Gibson & Co, h "Parkside" 34 Pleasant
J Gibson, clerk R Bauld & Co, h 117 Inglis
Robert, of R Bauld Co, h 2 Pleasant

JAS. BOWES & SONS, FINE PRINTING. 142 Hollis Street.

BLACK & FLINN, Lumber, Shingles & General Building Materials. Humphrey's Wharf, 17 Up. Water St.

Bauld R. & Co, (Robert Bauld, George VanBuskirk) coal and commission merchants, Commercial wharf, Upper Water
William C, clerk Bauld, Gibson & Co, h 111 Pleasant
William H, h 192 Pleasant
Baxter Alexander, second hand clothing, 157 and 159 Albermarle, h do
Egbert H, employee Hamilton & Outhit, bds 94 Duffus
Hugh, laborer, h 171 Brunswick
John M, marine editor Chronicle, h 242 Maynard
James, grocer, 54 West, h 52 do
Richard Mrs, h 94 Duffus
Richard, cabinet maker, h 74 Duffus
Robert, h 2 Gas lane
William, coachman, bds Windsor
William J, insurance clerk, bds 52 West
Bayer, see also Bayers, Beyer
Alexander, carpenter, h 3 Waterloo
Alexander, laborer, bds 5 Black
Alfred J, milk dealer, h Rockingham
Benjamin, carpenter, h 16 Harris
Charlotte L Miss, h 9¼ Coburg Road

BAYER, F. E. & CO.,
Hot Water and Steam Heating,
PLUMBING, COPPER WORK, ETC.
BICYCLES REPAIRED,
Telephone No. 938. 317 BARRINGTON ST.,
HALIFAX, NOVA SCOTIA.

Bayer Frank E, of F E Bayer & Co, h 409 Brunswick
Frederick A, plumber F E Bayer & Co, bds Rockingham
George M, tailor, bds 5 Black
James A S, photographer Gauvin & Gentzel, bds 1 Waterloo
John H A, tailor, removed to Lawrencetown
Rufus O, of MacDonald & Co, h 127 South Park
Bayers, see also Bayer, Beyer
Annie Miss, teacher Beech street school, bds Rockingham
Edward, pilot, h 152 Argyle
Fred W, weaver Cotton Factory, bds 13 Needham
Henry Wm, laborer I C R, h 13 Neednam
Isaac A, painter, h 67 Brunswick
James, whitewasher, h 32 George
James D E, teamster Troy Laundry, h 139 North
James S A, printer Gauvin & Gentzel, bds 3 Waterloo
Mary, widow, 4 Bauer, died Nov 10, 1898.
John, laborer, h 3 Albermarle
William, policeman, h 16 Prince

Pleasant View Dairy. Whiping Cream a Specialty.
62 ROOME STREET. Telephone 752.

CRAGG BROS. & CO., Sell the Best RAZORS & SHAVING OUTFIT. Cor. Barrington and George.

Nova Scotia Dairy, ALEX. BOND, Proprietor. PHONE 628. 35 KAYE ST.

Bayley, see also Bailey
Alexander, checker D W T, h 10 Russell
Duncan, laborer, h 512 Gottingen
Baylis Henry, shipwright H M Dockyard, h do
Bayne, see also Bain
Andrew N, real estate, room 1, 198 Hollis, h 29 South
C H, real estate, room 1, 198 Hollis, h 209 Pleasant
Beals Ellen Mrs, dry goods, 122 Gottingen, h do
Isaiah, tram conductor, bds 15 North
James, hackman, bds 6 Fawson
Joseph, prop St John's Hotel, 8 and 10 Duke, h do
Lizzie, Miss clerk, bds 124 Gottingen
William B, mason, h 35 Falkland
Beaman, see also Beeman
Francis, laborer H M D, h 72 Duffus
Frank, porter Halifax Club, h 30 Blowers
Beamer Susan, wid George, h 433 Barrington
Beamish Alice M, wid Herbert C, h 211 Pleasant
Charles, baker, h 8 Bauer
F Bernard, clerk Wm Roche, bds 211 Pleasant
Georgia Miss, bds 67 Queen
Jane Miss, bds 67 Queen
Mary Miss, bds 67 Queen
Phoebe Miss, h 67 Queen
Thomas, bookkeeper Jas Scott & Co, bds 211 Pleasant
Beattie Francis Miss, h 10 Allen
George H, bricklayer, bds 54 Allen
John P, painter T J Barry, bds 212 Hollis
John T, bricklayer, h 54 Allen
Matilda, wid Robert, h 212 Hollis
Victor B, letter-carrier, bds 54 Allen
Beaumont John, laborer, h 49 West
Beaver Rev Ambrose, curate St Luke's, bds 16 South
Beazley Albert, printer Holloway Bros, bds 19 Duncan
Albert E, printer, 71 Cornwallis, died Sept 5, 1898
BEAZLEY BROS, (William Beazley, Henry Beazley, R G Beazley), lightermen and submarine divers, Roy Build, Room 23, Barring
Edward, capt torpedo boat, bds 26 Dresden Row
Francis, fish merchant, bds Union Hotel, 204 Lower Water
Francis, checker, h 21 Bilby
Frank, diver, bds 3 Bedford row
Gabriel, carpenter, h 6 Summit
Gabriel, candy maker, (removed to Hantsport)
Heber, engineer, bds 25 Birmingham
Henry, of Beazley Bros, h 91 Dresden row
Henry T, h 91 Dresden row
Isaac, laborer, bds 19 Duncan
James, assistant diver, h 42 Dresden row

The Easiest and Best Way of Paying it Off.
The Building Society,
Your Mortgage, Is it Reducing?

THOMAS BRENTON, MERCHANT TAILOR. 171 BARRINGTON ST.

Woolsey's Copper Paint, A. M. BELL & CO, Agents, HALIFAX.

Beazley John, fisherman, h 72 Birmingham
John, employee H M Customs, h 71 Cornwallis
John F, pilot, h 76 North
Libbie Miss, clerk McPherson & Freeman, bds 71 Cornwallis
Maggie Miss, typewriter J A Leaman & Co, bds 1 Fenwick
Richard, laborer, h 19 Duncan
R G, of Beazley Bros, h 19 Church
Robert, employee T Mitchell, bds 19 Duncan
Robert E, employee Mitchell's parcel delivery, bds 19 Duncan
Thomas, diver, h 2½ South Hollis
Thomas, clerk E & A Thompson, bds Dartmouth
Thomas H, jeweller 135 Argyle, h 71 Cornwallis
Walter S, clerk Smith Bros, bds 71 Cornwallis
William, of Beazley Bros, h Ferguson's Cove
Beck Carrie Miss, checker Ungar's Laundry, bds 110 Maynard
Edward, fisherman, h Fairview
John, laborer, h 426 Upper Water
John, fisherman, h Fairview
Beckham James D, roofer, h 35 Bilby
James D jr, law student, bds 35 Bilby
Beckwith Bunthorne, head checker Furness, Withy & Co, bds 178 Pleas
Ernest S, builder, gone to San Francisco
Horace L, of Eaton & Beckwith, h 153 Edward
Robert N, customs appraiser, h 121 Dresden row
Beddelecomb Samuel, mason, h 63½ Lawrence extension
Bedford Allen, watchman N S Brewery, h 86 Lower Water
Sir Frederick, G D, K C B, admiral and commander-in-chief, h Admiralty House
Thomas, seaman, h 27 Cunard
Bedford Chambers, 74 Bedford row
Beech Annie Miss, clerk, bds 32 Dresden row
Beede George, barrack keeper H M Dockyard, h do
Beeman, see Beaman
Beehan John, asst storekeeper John Tobin & Co, h Dartmouth
Frank, laborer, h 98 Duffus
Beer V L, lieut R A, h 89 Dresden row
Beers Margaret, temperate drinks, 102 and 104 Albermarle
Beeszing George, seaman, h 41 Birmingham
Beker Louisa, wid Henry, h 36 Starr
Belcher Mary E, wid Joseph S, h 83 Robie
BELCHER'S FARMERS ALMANAC, McAlpine Directory Co, proprietors, 58 Robie, phone 1127
Bell Andrew M, of A M Bell & Co, h 133 Spring Garden road
BELL A. M. & CO., (A M Bell, A B Wiswell,) wholesale & retail hardware, 67, 69 Upper Water, phone 210. *See top lines*
Annie, wid Henry H, h 52 Morris
Arthur F, secretary Y M C Assoc, 28 to 32 Prince, h 45 Edward
Charles, accountant Brown & Webb, h Hazelwood, 335 Quinpool rd

47 and 49 ARGYLE STREET.
Choice TEA, COFFEE, SPICES CANNED GOODS &c.
D. H. CAMPBELL,
FAMILY GROCER.
Telephone 282.
BUTTER, CHEESE and EGGS.

BRUNSWICK ST. DAIRY. H. BURGESS, Prop., 255 Brunswick St.

LEWIS ARCHIBALD, CARPENTER & BUILDER, 132 South St. Jobbing promptly attended to. Phone 1094. See page 41.

BELL, ALFRED J.

GENERAL INSURANCE AGENT,

—REPRESENTING—

Insurance Company of North America (Fire Insurance) of Philadelphia; Losses paid exceed $60,000,000.

National Assurance Company of Ireland (Fire Insurance), Capital $5,000,000.

Atlas Assurance Company of London (Fire) Capital $6,000,000.

Canada Accident Assurance Company of Montreal, (plate glass insurance), Capital $500,000.

Dominion of Canada Guarantee & Accident Insurance Company of Toronto, Capital $1,000,000.

Office, 105 Hollis St, in Dr Cogswell's Building, Phone 151, bds 405 Brunswick, phone 885

Bell Edward, foreman art glass dept David Roche's, h Dartmouth
Frank C, clerk C P R Telegraph, h Dartmouth
Frank H, barrister, solicitor, etc, 45 Sackville, h 37 Pleasant
George H, laborer public gardens, h 97 Kempt road
George H, miller Gunn & Co, h 10 Campbell road
Helen N Miss, teacher domestic science, bds 255 Brunswick
John A, city auditor, city hall, h 25 Morris
John, brewer A Keith & Son, bds 38 South
John F, stevedore, h 30 Veith
John S, groom, h 31 Morris
Leo, machinist, bds 30 Veith
L R G, lieutenant Leinsters, Wellington Barracks
Maria, wid Joseph, 405 Brunswick, died Sept 25, 1898
Mary N, clerk Mahon Bros, bds Dartmouth
Robert, art glass artisan and painter D Roche, h Dartmouth
Robert W, clerk E W Crease, h 26 Brunswick
Sarah, wid James G, bds 4 Ontario
Thomas, janitor Beech St school, h 10 Oak
Thomas, jr, clerk, bds 10 Oak
Thomas F, plumber, bds 30 Veith
Belle Air Hall, 143 Agricola
Belle Vue House, 117 Queen cor Spring Garden road
Bellefontaine George, laborer, h 44 Dresden row
George J, teamster, h 15 Pine

H. P. BEZANSON, Male Outfitter, Hats and Caps, 125 GRANVILLE STREET.

JOHN BOWES, BOOK and JOB PRINTER, Cor. BEDFORD ROW & PRINCE STS. The best facilities for Fine and Commercial Printing.

T. C. ALLEN & CO., 124 & 126 GRANVILLE ST.
GENERAL JOB PRINTERS, &c.
Ask for Quotations.

Bellefontaine Justin, teamster, bds 32 Compton avenue
Margaret, wid Yusabel, h 1 Albert
Mary, wid George, h 44 r Dresden row
Robert, mason, h 60 Dresden row
Simon, gardener, h 4 Seymour
Zachary, florist, h 45½ Fenwick
Bellenger Henry, coachman Dr Wickwire, h 61 Hollis
Bellew James, employee H M D, h 32 Artz lane
Belworth James Mrs, h 114 r Hollis
Bendell John, carpenter, h 23 North Starr
William, bartender, bds 270 Upper Water
Bennett Arthur J, cashier Pickford & Blacks, bds 251 Brunswick
Charles J, clerk Black Bros & Co, 49 Upper Water
Edward, watchman Marine and Fishery dept, 208 Maynard, died July 8, 1898
Edward, carpenter, bds 163 Gottingen
Elizabeth, wid Edward, h 208 Maynard
Frank W, clerk Acadia Fire Ins Co, bds 27 Brenton
G Bert, mason and bricklayer, bds 27 Brenton
George, carpenter, h 163 Gottingen
George A, M D, 197 Hollis, bds 45 Mumford road
George W, trimmer Electric Light Works, h 50 LeMarchant
Harry, lineman Halifax Tram Co, h 69 Wellington
Henry C, clerk H H Fuller & Co, bds 15 Birmingham
J Gordon, M D, 197 Hollis, h "Homeside" 45 Mumford road e s
James, fisherman, h 251 Albermarle
Jennie Miss, employee Moir Son & Co, bds 30 Creighton
John, confecty Moir Son & Co, bds 30 Creighton
John A, sr, h 58 Birmingham
John, painter Frank Reardon, bds 58 Birmingham
John H, grocer, 71 Wellington, h 69 do
John W, bookkeeper, h St Margaret's Bay road s s
Joseph B, broker, 73 Upper Water, h 308 Robie
Joseph R, wharfinger Pickford & Black's, h 251 Brunswick
Lydia, wid Joseph, bds St Margaret's Bay road s s
Margaret, wid John B, bds 63 Cunard
Margaret, wid Samuel, h 69 Wellington
Oscar, employee W & A Moir, bds 251 Brunswick
Rosana Miss, h 91 Upper Water
Sarah, wid J B, h 118 Lockman
Thomas, laborer, h 30 Creighton
Thomas, jr, laborer, bds 30 Creighton
Walter, mechanical clerk I C R, bds 63 Cunard
W Roy, salesman Wm Taylor & Co, h 208½ Morris
Wm F, of Boak & Bennett, h 27 Brenton
Bennison Joseph, fireman, h 22 Rottenburg
Benson Sarah, dressmaker, bds 187 Maynard
William F, clerk Bank Montreal, bds 12 South

CRAGG BROS. & CO., Hardware Novelties, COR. BARRINGTON & GEORGE STS.

Wholesale and Retail Dealer in GROCERIES, FLOUR, FRUITS, and VEGETABLES.
E. W. CREASE,
147 ARGYLE, and 152 BARRINGTON ST.
OATS, BRAN, FEED, Etc

S. ARSCOTT & CO., Tanners and Wholesale Dealers in Leather, Hides and Skins.
CUNNINGHAM & CURREN'S SOUTH WHARF, UPPER WATER. Phone 970.

Bent Bedford R, Vice-Pres Gunn & Co, ltd, bds Revere house, North
Ella L Miss, nurse V G Hospital, h do
Frank P, clerk money order office, h 38 Pleasant
Gesener T, asst bookkeeper Gunn & Co, bds Russell
Robert T, optician, bds 219 Brunswick
Bentley & Flemming, (Thos J Bentley, John Flemming) ship fittings, Bentley's wharf, Lower Water
BENTLEY & LAYTON, (J H Bentley, A C Layton), wholesale and retail provision & commission merchants, 37 Argyle cor Sackville.
See bottom lines
H L, clerk Union Bank, bds 129 North
John H, of Bentley & Layton, h 129 North
Michael, shoemaker, 118 Lower Water, h 134 do
Sophia, wid William, h 209 Lockman
Thomas J, of Bentley & Flemming, h 81 King, Dartmouth
Wells, salesman Wm Muir Son & Co, h 97 Ochterloney, Dartmouth
William, wheelwright, h 54 Cornwallis
Berchman Maria Sister, St Patricks's High school, h 321 Brunswick
Burenstein Joseph, Interpreter Immigration dept, D W T, h 121 Up Wtr
Beretth Isadore, laborer, h 147 Lower Water
Berkley Charles A, restaurant, 9 Upper Water
"Berkley" hotel Mrs J C Morrison proprietress, 9 and 11 Inglis
Berman Levi, carpenter, h 33 Duncan
Bernard Frederick, marine stoker, bds 17 Campbell Rd
John, shoemaker, bds 49 Creighton
Berrett Edward, laborer, h 122 Lower Water
Berrigan Dennis, storekeeper John Tobin & Co, h 26 Starr
Lawrence, carpenter, h 114 Agricola
Mary Miss, clerk, bds 26 Starr
Michael, laborer, h 10 South Kline
Nicholas, watchman, government officer, h 26 Starr
Peter, carpenter, bds 114 Agricola
William stevedore, gone to Boston
Berringer John Henry, nurse V G H, h 92 Wellington
Richard L, coal vendor, bds 5 Shirley
William C, coal vender, h 5 Shirley
Berry. *See also* Barry
Daniel, laborer, h 65 Coburg Road
Harry C, blacksmith, h 3 North George
James C, conductor Tram Co, h 85 Argyle
Joseph, waiter dining car C P R, bds Cameron house 8 10 North
Mrs Mary, shirtmaker, gone to Boston
Patrick, seaman, h 29 James
William, customs officer D W T, h 32 John
Bertram Frederick, merchant, h 40 Buckingham
John H, grocer and pork dealer, 218 Argyle, h 283 Brunswick
Best William, laborer, h 182 r Gottingen
Beswick James S, employee W R Davidson & Co, bds 250 r Creighton

BEST THING FOR POOR MAN, MONTHLY INSTALMENT PLAN. THE BUILDING SOCIETY, 95 Hollis St.

BENTLEY and LAYTON, COMMISSION MERCHANTS, 37 ARGYLE, Cor. SACKVILLE STS.

Nova Scotia Dairy, WHIPPING CREAM a Specialty. PHONE 628. 35 KAYE ST.

Beswick Roger, tram conductor, h 69 Dresden row
Walter, laborer, h 250 r Creighton
Bethune James, proof reader Herald office, h 14 Walnut
James, locksmith, h 36 John
Kenneth E, bookkeeper, bds 12 John
Betts Mary N, wid John, variety, 28 Tower road, h do
Bevis James, teamster, bds 20 Maple
James, asst engineer Moir Son & Co, bds 18 Maple
J Charles, porter, h 20 Maple
John, fruit dealer, h 3 Maple
Samuel, teamster, h 50 Henry
Beyer. *See* Bayer, Bayers
Bezanson, Alonzo, laborer, h 10 Greys lane
Ephriam, teamster, h 246 Maynard
Edward J, teamster, h 211 Grafton
Enos, G E Boak & Co's, bds 85 Argyle
BEZANSON HARDING P, gents furnishings, 125 Granville, bds New Victoria hotel. *See side lines.*
James H, carpenter, h 30 Falkland
Joseph H, cooper, G E Boak & Co, h 85 Argyle
Mary, widow George, h 211 Grafton
Mary Miss, tailoress, bds 211 Grafton
Bezong Beatrice, wid Edward, h 154 Lower Water
Bianculli Dominick, harper, h 108 Cornwallis
Bieswanger Charles, baggage master I C R, bds Cameron house
Bigby Alfred H, stage carpenter Academy, bds 17 Granville
Robert F, h 17 Granville
BIGELOW DR. HORACE H., dentist, 87 Hollis, bds Halifax hotel & Hood (J E Bigelow), mineral waters, 41 Bedford row
Biggars Sophia, wid William, h 51 Buckingham
Biggers Wilbert, laborer, h 170 Argyle
Biggs William, seaman, h 1½ Fern lane
Bigney Hazen B, fancy goods stores, 91 Barrington and 85 Gottingen, h 57 Birmingham
Bilboe Alfred, confectioner, bds 62 Lockman
Billington Charles T, policeman I C R, h 185 r Lockman
BILLMAN CHISHOLM & CO., (Jas Billman, J Scott Chisholm) wholesale grocers and commission merchants, 234 and 236 Hollis
James, of Billman Chisholm & Co, h "Melville Wood" off Melville Island road, N W A
Mary, wid Edward, h 312 Upper Water
Bildon John T, coachman, h 19 Cunard
Bingay John, bookkeeper Halifax Transfer Co, h 178¼ Pleasant
Bining Johanna, wid John, h 14 Carleton
Bird Albert J, laborer, bds 13 North Starr
Daniel, h 102½ Queen
George R, laborer I C R, h 13 North Starr
Hattie Miss, bds 13 North Starr

JAS. BOWES & SONS, LAW BLANKS, 142 Hollis Street.

Custom Shirt Maker, Bathing Suits, H. P. BEZANSON, ATHLETIC GOODS. 125 GRANVILLE ST.

Any one wanting to get PURE MILK and CREAM can Ring up Phone 752.

Pleasant View Dairy, J. M. CURRIE, Proprietor.

BLACK & FLINN, OATS, BRAN, SHORTS, Etc. HUMPHREY'S WHARF, 171 UPPER WATER ST.

Bird Martin, carpenter Rhodes Curry & Co Ltd, bds 48 Tower road
John D, Clerk A S R, h 112 Queen
Birette Joseph, laborer, bds 139 Lower Water
William, laborer, bds 139 Lower Water
Birkbeck The Investment & Savings Co of Toronto, H. DeWolfe King agent, 54 Sackville
Birkenhead Harry, mason, bds 11 Chestnut
William J, mason, h 25 Chestnut
Biscoe col V H chief staff officer, h "The Oaks" 19 Bower road
Bishop Daniel, tram conductor, h 114 North
Edward, pressman Clayton & Sons, bds 46 Maynard
Emery E, clerk, Austen Bros h 41 Coburg road
Fredk E, marble worker, bds 2 Windsor
Fred W, clerk, moved to Moncton
George, wharfbuilder, h 24 Hunter
George, jr, shoemaker, bds 24 Hunter
John M, employee Taylor's factory, bds 46 Maynard
Katherine, wid William, h 46 Maynard
Mary E Mrs, storekeeper, 116 North, h 114 do
Thomas C, fireman S S "Newfield," h 5 Mulberry lane
Walter C, clerk, bds 2 Windsor
William, marble worker, h 2 Windsor
William, shoemaker Taylor's shoe factory, h 86 Charles extension
William P, painter, bds 46 Maynard
Bissett Blois, seaman, h 183 Creighton
BISSETT F. W., commission merchant, 12 Upper Water, h 94 Queen
Bisson William, h 65 Dresden row
BLACK BROS. & CO., (G J Troop, W H Troop, G S Troop) hardware & ship chandlery, 49 Upper Water. *See page* 36
Celia H Miss, h 21 Tower road
BLACK & FLINN, (R J Flinn) commission and lumber merchants, 171 Upper Water, Humprey's wharf. *See top lines*
Harry, clerk Brown & Webb, bds Dartmouth
J Albert, major D S O, 6 Spring Garden road, h 56 Robie
James, storekeeper S S Halifax, h 54 Birmingham
John F, surgeon, 91 Hollis, h do
J S Rev, D D, St Andrew's Presbyterian, h 8 Tobin
Laura M, wid J Rufus, bds 6 Lorne terrace
Samuel G, h 89 South Park
Samuel H, clerk, h Dartmouth
Walter A, clerk Pickford & Black's, bds 89 South Park
William A, of Pickford & Black, h 89 South Park
W Marshall, removed to Wolfville, N S
BLACKADAR BROS., (H D Blackadar, C C Blackadar) proprietors Acadian Recorder, Granville
Charles C, of Blackadar Bros, h 227 Pleasant
Charles F, reporter Acadian Recorder, bds 275 Brunswick
Charles H, of C H Blackadar & Son, h 207 Lockman

JOHN BOWES, BOOK & JOB PRINTER, 42 Bedford Row, Corner Prince. Commercial Printing at Low Rates.

J. L. ARCHIBALD & SON are constantly receiving from Boston Choice Bananas, Lemons, Tomatoes and Vegetables in their season. Ring up Phone 27 SPRING GARDEN ROAD, 857.

Blackadar C H & Son, (Chas H Blackader, W H Blackadar) sailmkrs, Browns wharf, Lower Water
Frank A, clerk I C R, bds 15 Hollis
Henry D, of Blackadar Bros, h 275 Brunswick
Henry D, jr, reporter Acadian Recorder, bds 275 Brunswick
Henry H, clerk, bds 119 Creighton
Hugh S, barrister, room 1 Roy building, Barrington, h 33 Harvey
Hugh W, postmaster, h 119 Creighton
William H, of C H Blackadar & Son, h 60 North
Blackburn Charles, laborer, bds 29 Falkland
Edward, music teacher Blind school, bds 91 Grafton
Elizabeth Miss, bds 91 Grafton
Henry, blacksmith, h 91 Grafton
John, laborer Collas Whitman & Co, h 48 Brunswick
Robert, electrician, h 34 Granville
Thomas, fisherman, h 68 Lower Water
Thomas, jr, clerk, bds 68 Lower Water
Blackie. *See also* Blaikie
Charles, traveller Clayton & Sons, h 40 Allen
Charles B, clerk G R Anderson, bds Albion hotel, 22 Sackville
Frank J, engineer Peoples H and L Co, bds New Victoria hotel

BLACKIE, E. SHERBURNE,
CHEMIST and DRUGGIST.
17½ SPRING GARDEN ROAD Corner QUEEN, h 110½ Queen

Blackman Albert G, moulder Longard Bros, h 81 Morris
Alfred, laborer, h 42 Creighton
Arthur L, clerk, bds 5 North Maitland
Fredk, printer T C Allen & Co, bds 31 Willow
Henry, bds 5 North Maitland
William, h 5 North Maitland
William B, printer Recorder, h 40 Young
Blackmore G M Miss, bookkeeper N S Tel Co, ltd, bds 75 Birmingham
Richard, clerk Brigade office, h 75 Birmingham
Blackney, Frederick, policeman, h 10 Duncan
Blackwood David, appraiser customs, h 13 North Bland
David J, bookkeeper B A B and Tract Society, bds 13 North Bland
Louis A, clerk A M Bell & Co, bds 13 Bland
Margaret Miss, sec'y Halifax Ladies College, bds 13 Bland
Blagdon Andrew, clerk, bds 27 Sullivan
Charles H, bookkeeper, h 27 Sullivan
James F, clerk Merchant's bank, h 18 South Church
John S, contractor, 25 Sullivan, died Dec 24, 1898
William, wharfbuilder, bds 27 Sullivan
Blaikie. *See also* Blackie
James, employee Moir Son & Co, bds 11 Belle Air terrace
St D Howard, employee I C R, bds 11 Belle air terrace
William, laborer, h 11 Bell Air terrace

M. A. BOREHAM, All the Leading Styles in Boots and Shoes. 145 ARGYLE ST.

Convert RENT MONEY into REAL ESTATE Through THE BUILDING SOCIETY, 95 HOLLIS STREET.

BALDWIN & CO., High Class ENGLISH CHINA & GLASS NOVELTIES. 227 Barrington St.

COLWELL BROS., Hollis Street. 123
Toilet Articles,

Blaikie, William, employee I C R, h 11 Belle Air terrace
Blaine George, brass finisher McDonald & Co, h 124 Upper Water
Blair Edgar D, liquors, 21 Sackville, bds Albion hotel
Saml Capt, R A, (retired) bds 3 Lorne Terrace
Wilbert D, butcher J A Leaman & Co, h 114 Cornwallis
Blakeborough Rebecca, wid Henry, h 24 Albermarle
Blake Mrs P S, bds 73 Granville
Simon, captain, h 3 Brunswick lane
Blakeney Amos H, bookkeeper J M McGrath & Co, h 244 Agricola
Chambers, teamster, h 15 Beech
Chas S, second hand furniture, 136 & 138 Argyle, h 11 Nth George
Cyrus, laborer, h 74 Creighton
Ethel, employee Clayton & Sons, bds 127 Cunard
Florence Miss, typewriter, N S Furnishing Co, h 10 Duncan
Frederick, policeman, h 10 Duncan
George, truckman, h 249 Brunswick
Howard, clerk, bds 244 Agricola
John A, h 74 Creighton
Lily, employee Simson Bros & Co, bds 10 Duncan
Michael, carpenter, h 127 Cunard
Ralph, employee A & W MacKinlay, bds 127 Cunard
Willoughby, teamster, H McC Hart, bds 11 North George
Blakley George, confectionary, prop Osborne House, 186 & 188 Up Water
George, teamster, bds 186 Upper Water
Harry P, clerk Blakley & Ross, bds 60 Charles extension
John, carpenter, moved to Margaret's Bay
John H, of Blakley & Ross, h 60 Charles

BLAKLEY & ROSS, (J. H. Blakley, James A. Ross), Groceries and Victuallers, Beef, Mutton, Pork, Lambs, Tongue, Poultry, Tea, Sugar, Molasses, &c. 102 Gottingen.

Blakeley, Robert Mrs, groceries etc, 84 Sackville, h do
Robert, laborer, h 84 Sackville
William, clerk, bds 186 Upper Water
Blanchard Clifford L, night operator, N. S. Tel Co, h 12 Lucknow
Eliza R, wid Hiram, bds 58 Queen
John, gone to Truro
Bland Frances, wid Lancelot, h 11 Birmingham
John, orderly clerk militia dep, h 19 South Clifton
Blank Miss Nellie, retoucher H J Moss, 237 Barrington
William F, bar tender, 42 Hollis, h cor Lockman & Proctor's lane
Blankhorn Albert, weaver, h 58 Kempt road
Blaschky Gustave, sausage maker, bds 11 North
Blenkhorn Charles W, passenger agent Plant S S line, bds Albion hotel 22 Sackville
Blethen Charles W, inland revenue dep, h 148 South
Bligh Elizabeth A, wid Asahel B, h 40 Carleton

Housekeepers buy your Milk & Cream from Brunswick St. Dairy, 255 BRUNSWICK STREET.

S. ARSCOTT & CO. Tanners and Wholesale Dealers in Leather, Hides and Skins.
CUNNINGHAM & CURREN'S SOUTH WHARF. UPPER WATER. Phone 970.

BLIGH FREDERICK P., barrister & solicitor, room 3, 60 Bedford row, h 40 Carleton. *See card opposite barristers.*
Howard, shipping master, 45 Bedford row, h 28 North Bland
William M, clerk, Howard Bligh, bds 28 North Bland
Blind school for the, C F Fraser, supt, Morris
Bliss William, employee imperial gov, h 210 Albermarle
Blizard John, tram conductor, bds 18 Blowers
Blocksberd William, peddler, gone to Boston
Blois Augusta L Mrs, prop Halifax lending library, h 117 Pleasant
Avard E, clerk Bauld Gibson & Co, h 46 Rector
Ernest, student, bds 255 Brunswick
H Hope, student, bds 255 Brunswick
Herbert S, dairyman, bds 49 Duffus
Louise Miss, dressmaker, h cor Brunswick and Proctor's lane
Margaret, wid H H, h 49 Duffus
Osborne, manager N S Bottling Co, 41 Bedford row, h 8 Brenton
William H, dairyman, h 49 Duffus
Bloomfield Jas H, books stationary etc, 16 Sp Garden rd, bds 88 Pleasant
Blumb Edward, clerk, bds 340 Oxford
Boak Andrew, B of A B Boak & Co, h 63 Victoria road
A B & Co (A B Boak, Stanley D Boak), wholesale dry goods, 151 Granville, 66 Upper Water
BOAK & BENNETT, (Water C Boak, Wm T Bennett), fish merchants, Lawson's wharf Lower Water. *See page* 29.
Edward, agent I C R, h 61 Campbell road
George E of Geo E Boak & Co, h 78 Morris
BOAK GEORGE E. & CO., (Geo. E. Boak), West India fish and coal merchants, West India wharf, 99 to 105 Lower Water. *See page* 33.
Henry W C, Barrister, 13 Bedford Chambers, 74 Bedford Row, h 28 South Park
R Clifford, clerk, bds 63 Victoria road
Robert Hon, president legislative council, h 3 Fawson
Stanley D of A B Boak & Co, bds 63 Victoria road
Walter C, of Boak & Bennett, bds Coburg road, near Seymour
William McC, com merchant, 136 & 138 Lr Water, h 7 Edward
Board of City Works, Wm F Reilly, clerk City Hall
Board of School Commissioners office, R J Wilson sect'y 81 Sackville
Board of Trade, C M Creed, 56 Bedford Row
Boardwell Annie, wid Wells, h Bauer
John, baker, h 72 West
Bodger George, tinsmith, h 355 Barrington
Boehner Reginald S, student, bds 15 Louisburg
Boggs Charlotte F, wid Thomas, h 76 South
Herbert A, clerk post office, bds 94 Tower road
Bolan Lizzie Miss, bds 44 Gerrish
Boleman Edward, artist, bds Grand Central house
Edward, stair builder, h 30 West Young

BENTLEY & LAYTON, Manufacturer of BOLOGNAS. 37 ARGYLE STREET. PHONE 302.

BARNSTEAD & SUTHERLAND, 145 & 147 BARRINGTON STREET. NEWEST DRESS GOODS.

Nova Scotia Dairy, Pure Milk and Cream. Phone 628. 35 KAYE ST.

Boleman Maurice, carpenter, h 213 Agricola
Maurice jr, plumber, bds 213 Agricola
Boler Maurice, upholsterer, h 165 Pleasant
Bollard Chas H, carpenter, h 4 Chestnut Terrace, Quinpool road
Robert, plumber, and tinsmith, bds 112 Agricola
Bolton. *See also* Boulton
A S Miss, h 114 Creighton
Bonang Andrew, carpenter, h 224 Upper Water
Isaac, carriage painter Robinson s stables, bds Dartmouth
Joseph, hostler G J Heisler, bds 92 Upper Water
Bonar Augustus, cutter Clayton & Sons, h 64 Barrington
BOND ALEXANDER, Nova Scotia Dairy, whipping cream a specialty, 35 Kaye, h do. *See top lines.*
E Miss, teacher, bds 35 Kaye
Emma, wid Berkley B, h 18 South
George J Rev, editor Wesleyan, 141 Granville, h 142 Windsor
Joseph, cancer doctor, h 35 Kaye
Mary, wid Isaiah, bds Kenny n s
Bonin Augustus, cutter Clayton & Sons, h 64 Barrington
Bonna George, laborer, bds 122 Lower Water
Bonnell Saul H, employee Halifax Breweries Co, h 43 Allen
BONNER GEORGE W G, man Bank B N A, 207 Hollis, h 30 Green
James, packer Gordon & Keith's, h 38 Grafton
Bonnevie George, carpenter I C R, h 99 Cornwallis
Boosy Edgar A, packer Simson Bros & Co, h 44 John
John, clerk, h 44 John
Booth Joseph, laborer, bds 62 Brunswick
Thomas S, dry goods, 126 Gottingen, h 236 Creighton

H. P. BEZANSON, GENTLEMEN'S FURNISHING GOODS. 125 GRANVILLE ST. CHILDREN'S CLOTHING, HATS and CAPS.

BOOTH THOMAS, Prop.
THE NOVA SCOTIA
MINERAL WATER AND SYRUP BOTTLING FACTORY.

MINERAL WATERS—Ginger Ale, Lemon, Raspberry Soda, Strawberry Soda, Foot Ball Punch, Orange Phosphate, Dandelion Stout, Soda Water, Cream Soda, Champagne Cider, Hop Tonic, Kola Champayne, W. G., Sarsaparilla, Teaberry, Stone Ginger Beer.
FRUIT SYRUPS—Raspberry, Vanilla, Strawberry, Lemon, Orange, Pineapple.

Factory, 236 Creighton St, h 236 do.
TELEPHONE. ALL ORDERS PROMPTLY ATTENDED TO.

Borden Esther Miss, dressmaker, h 183 Creighton
Henry C, LLB, of Borden, Ritchie & Chisholm, bds "Jubilee Cottage," Jubilee road
John, soldier, 1st Leinster, h 62 North
Borden Robert L, Q C, M P, of Borden, Ritchie & Chisholm, h "Pine hurst" Prince Arthur, N W Arm

CRAGG BROS. & CO., THE CUTLERY HOUSE OF HALIFAX, Corner Barrington and George, and 18 George Street.

T. C. ALLEN & CO., BOOK BINDERS, Etc.
Ask for Quotations.
124 and 126 GRANVILLE ST.
HALIFAX.

BORDEN, RITCHIE & CHISHOLM,

Robert L. Borden, Q. C., W. B. Almon Ritchie, Q. C.
J. A. Chisholm, Ll. B., Henry C. Borden, Ll. B.
BARRISTERS, SOLICITORS, &c.
Hesslein's Building, 121 Hollis. Cable address "Borden."

Boreham Ernest E, bookkeeper S Cunard & Co, h 27 Victoria road
BOREHAM M A, boots & shoes, 145 Argyle, h 441 Brunswick *See bottom lines*
Saml, collector, h 28 Agricola
Borgal Allister, clerk Graham & Pickles, bds 233 North
Benjamin J, carpenter, h 233 North
Charles, h 112 Gottingen
Henry, employee SS Newfield, bds 112 Gottingen
Lillie Miss, tailoress Clayton & Sons, bds 233 North
Miss Minnie, dressmaker, bds 112 Gottingen
Wilbert M, carpenter, bds 233 North
Borgia Sister Francis, St Mary's convent, bds 4 Barrington
Sister Mary, teacher, St Mary's Girl's school, Grafton, bds 4 Barr'tn
Borne Edgar K, clerk Bremner Bros, bds 99 Maynard
Lewis A, sexton North Baptist Church, h 99 Maynard
Borough William, bartender Dillon Bros, h 71 Sackville
Borton Clifford N G, apprentice, bds 15 Vernon
John, of John Borton & Co, h 15 Vernon
BORTON JOHN & CO, (John Borton) plumbers & pipe fitters, 11 Prince *See page 40*
Sadie Miss, bds 144 South
Bossom Joseph, variety, h 96 and 98 Albermarle
Boston Hotel, E Kennard, manager, 146 Hollis
Boston House, John Madden, proprietor, 200 Lower Water
BOSTON INSURANCE CO, (Capt J Taylor Wood, agent,) 70 Bedford row
Boston George, machinist, h 48 Quinn
John, laborer A S R, h 20 Russell
Lorne, paint mixer, bds 48 Quinn
Boswell Cecil, engraver Levy & Michaels, bds 85 Gottingen
Frank A, h 83½ Gottingen
William Henry, laborer, h 151 Brunswick
Bothwick John, soldier, h 36 Argyle
Bottomley John T, employee Bottomley's Mill, bds 3 Plover
Thomas, carpenter doors and sashes, Atlantic, h 3 Plover
Walker, coachman, bds 3 Plover
Bouchie Amey, seaman, bds 122 Lower Water
Boudreau A E, grocer, 100 Lower Water, h do
Charles, laborer, h 371 Agricola extension
Charles, seaman, bds 160 Lower Water
Simon, laborer, h 57 Longard road

M. A. BOREHAM, Proprietor ARGYLE ST. SHOE STORE, 145 ARGYLE ST.

47 & 49 ARGYLE STREET
Choice TEA, COFFEE, SPICES, CANNED GOODS, &c.
D. H. CAMPBELL,
FAMILY GROCER.
Telephone 282.
Butter, Cheese, and Eggs.

BLACK & FLINN, Lime Bricks and Cement, HUMPHREY'S WHARF, 171 UPPER WATER ST.

Boudreau Vincent, painter, h 76 Maitland
Boulton, see also Bolton
Annie, wid Thomas, h 156 Pleasant
J Edward G, of Gordon & Keith, h Young avenue
Bourdillaut Eliza, wid Joseph, h 104 Hollis
Bourke, see also Burke
E, gardener, h Quinpool road
George, laborer, h 77 Dresden row
Harry, barber, 60½ Dresden row, h 77 do
John R, insurance agent London Life Insurance Co, h 30 Coburg rd
Kate, laundress, bds 77 Dresden row
Miss Nellie, Moir, Son & Co, bds 77 Dresden row
Boutilier Aaron, feed store and stable, 83 Argyle, h 81 do
Albert E, carpenter, h 189 Quinpool road
Alvan W, cooper, h 26 North Starr
Angus, tinsmith, h Gottingen
Angus, truckman, h 112 Maynard
Ainsley, weaver Cotton Factory, bds 351 Agricola extension
Ann, wid Esrom, h 26 Falkland
Annie, wid James D, h Brunswick, next to Dispensary
Arthur, of Fader & Co, h 45 Victoria road
Arthur M, of A M Boutillier & Co, h 274 Gottingen

BOUTILLIER A. M. & CO.,

(A. M. BOUTILLIER. J. FRANK CROWE.)

WHOLESALE AND RETAIL

Grocers and Commission Merchants'

—AGENTS FOR—

DR. PRICE'S CREAM BAKING POWDER, ELECTRIC LUSTRE STARCH,

AND IMPORTERS OF

DOMINION BLEND TEA.

Halifax, Nova Scotia, - 61 and 63 Gottingen Street.

Brunswick St. Dairy, Cream to Order. H. BURGESS, Propr.

Waterproof Coats. COLWELL BROS., 123 Hollis Street.

Tower's Oiled Clothes, A. M. BELL & CO., Agents. HALIFAX.

Boutilier Arthur T, fruit, confectionery, etc, 27 Sackville, cor Hollis, h 14 Church
Benjamin, amalgamater, h 187 Quinpool road
B W, watchmaker W H Nye, bds 202 Hollis
Charles, laborer, h 10 West Young
Clarence, carpenter, bds 293 Brunswick
Donald, weaver Cotton Factory, bds 351 Agricola extension
Edward, bds 24 Russell
Edward N, carriage builder, h 21 Jubilee road
Elijah, carriage painter, bds Quinn
Elizabeth, wid Thomas, h 199 North
Frank, horsetrainer J A Leaman & Co, bds 95 Morris
Freeman, carpenter, h 14 Quinn
George, laborer, h Yukon
George, emp Gunn & Co, h Union
George F, manager J A Leaman & Co, h 95 Morris
George H, laborer, h 6 West
George P, h 24 Compton avenue
George R, glass worker Frank Reardon, h Yale
Guy, clerk Fader & Co, bds 95 Morris
Homer, blacksmith, 16 Quinn, h do
James, cooper, h 351 Agricola extension
Jefferson, cooper, bds 351 Agricola extension
John C, boxmaker, h 74 Willow, died Aug 20, 1898
John H, teamster for A N Whitman, h 11 Victoria lane
Joseph, night operator N S Telephone Co, h 135 Gottingen
Mabel Miss, employee Moir, Son & Co, bds Yale
Noah, coachman H'y Romans, h Dartmouth
Norman, laborer, h 24 Russell
Owen G, clerk James Boutilier, gone to Montreal
Oswald, carpenter, h 79 Agricola
Percy, clerk James Boutilier, gone to Boston
Peter, laborer, h 365 Agricola extension
Robert, night porter Queen hotel, h Dartmouth
Robert R, teamster Cunningham & Curren, h 52 Cedar
Rupert, clerk A M Boutilier & Co, bds 274 Gottingen
Samuel, laborer People's H & L Co, h Jollimore settlement, N W A

BOUTILIER, THOS W, Harness and Trunk Maker. Stable Requisites. Team Harness and Gig Collars a Specialty. 56 Cornwallis, h 208 Creighton.

Wakefield, clerk Clayton & Sons, bds 202 Hollis
William, laborer, bds Yale
William, painter Frank Reardon, bds 48 Kempt road
William, laborer, bds 199 North
William, employee P H & L Co, h 10 Fays lane
William, Jr, waiter, bds 268 South
William F, laborer, h 268 South

JAS. BOWES & SONS, Judicature and other Blanks in Stock. 142 HOLLIS STREET.

Hats and Caps, COLWELL BROS., 123 HOLLIS ST.

LEWIS ARCHIBALD, CARPENTER & BUILDER, 132 South Street. Estimates furnished on application. Phone 1094. See page 41.

Boutilier William H, clerk Clayton & Sons, h 31 Allan
William J, laborer, bds 26 North Starr.
Willis, driver Clayton & Sons, h Worell's cottage off Lorne terrace
Winnifred Miss, cashier A M Boutilier & Co, bds 26 Falkland
Bowdon, I Maud Miss, teacher, bds 138 Robie
James V, printer, h 138 Robie
Laura J Miss, school teacher, bds 138 Robie
Wm A, blacksmith H M D, h 448 Agricola extension, cor Cabot
Bowdler, Lieut, Royal Engineers, h 177 South Park
Bowen & Co, groceries and fruits, 15 Barrington
Frank, machinist, h 110 Hollis
George H, machinist I C R, bds 305 Campbell road
John W, engineer, h Albermarle
Mary, wid James, bds 305 Campbell road
Mary, wid John, h 31 Bedford row
Mary B, Miss, dressmaker, bds 31 Bedford row
M J, clerk, bds 31 Bedford row
William, printer, Echo, h 31 Bedford row
William, laborer, h 161 Maynard
William H, laborer, h 11 William
William H, mason, h James
Bowers, Ann, wid Stephen, h 98 Hollis
Edward, teamster, bds 10 Grafton
George, diver, 87½ Argyle, died Nov 5, 1898
George W, laborer, h 18 Falkland
Maggie, Miss, carpet seamstress, bds 10 Grafton
Mary Ann, wid Edward, bds 91 Grafton
Middleton B, conductor D A R, h 75 Veith
Ralph, laborer, h 52 Grafton
Samuel, cooper, h 152 Grafton
Susan, wid Samuel, h 10 Grafton
Theodore, boiler maker, h 29 Brunswick
William, upholsterer, bds 52 Grafton
William M, brakesman, h 74 Veith
William, laborer, h 152 Grafton
Bowes, Andrew, bds 214 Portland, Dartmouth
Anne, wid Edward T, h Carleton house, 57 to 65 Argyle
Christina, wid John, h 108 Hollis
Ellen, Miss, h 9 Creighton
Florence, Miss, bds 76 Victoria road
Frederick C, of Jas Bowes & Sons, 142 Hollis, h Dartmouth
Frank W, journalist and prop Carleton house, 57 to 65 Argyle
James, laborer, h 83 Albermarle
BOWES, JAMES & SONS, (F C Bowes) book and job printers, law blanks, &c, 142 Hollis. See page 45
James A, general blacksmith, 182 Gottingen, h Dartmouth
BOWES, JOHN, book and job printer, 42 Bedford row, h 116 Tower road. See page 44

BARNSTEAD & SUTHERLAND, 145 & 147 BARRINGTON STREET, SHEETING, TOWELS, and TABLE LINEN.

THOMAS BRENTON, MERCHANT TAILOR. 171 BARRINGTON ST.

S. ARSCOTT & CO. Tanners and Wholesale Dealers in Leather, Hides and Skins.
CUNNINGHAM & CURREN'S SOUTH WHARF, UPPER WATER. Phone 970.

Bowes John H, printer, h Hollis, w s
Mary L, tailoress, bds Hollis, w s
Michael, employee H T Co's stables, bds 2 Lockman terrace
Norman J, printer John Bowes, h 295 South
Timothy, clerk I C R, h 21 Greys lane
William, clerk S A Heisler, bds 108 Hollis
Bowie, Charles, hostler Wm Parsons, bds 80½ Gerrish
Edward, tailor Clayton & Sons, h 38 Carleton
James, mason, h 79 Buckingham
John, carriage painter, bds Buckinghan cor Brunswick
William J, carriage painter, h 38 Carleton
Bowler Catherine, wid Maurice, h 7 Clifton
Maurice, laborer, bds 165 Pleasant
Maurice Stephen, laborer, bds Salvation Army Harbor, Hollis
Maurice T, cloth inspector Cotton Factory, h 7 Clifton
Bowlus Dominic, peddlar, bds 3 Gerrish
Edward, peddlar, bds 3 Gerrish
Joseph, peddlar, h 3 Gerrish
Bowman Henry, truckman, bds 35 Cornwallis
James, marine captain, h 11 Blowers
Joseph, carpenter, h 34 Tower road, gone to Boston
Lawrence A, laborer, h 62 Gerrish
Lewis, laborer, h 263 Oxford
Maynard, official analyst, 66 Bedford row, h 99 Queen
Maynard J F, clerk Equitable Life, bds 99 Queen
William, teamster J D Manuel, h 44 Duncan
Bowser Alfred, clerk Merchant's bank, bds 13 Morris
Charles M, clerk Carleton house, bds Carleton house
Frank, 11 Taylor, Boston, Mass
Frank, employee Taylor's Shoe Factory, bds 35 Agricola
George W, janitor new Exhibition building, h 311 Windsor
George A, plasterer, h 5 Chestnut
John, laborer, bds 24 Lower Water
M A, wid Jacob, h 169 Lockman
Patrick, laborer, bds 24 Lower Water
Theophilus S, manager G M Smith & Co, h 69 Tower road
William, carpenter, h 36 Agricola
William, teamster, h 3 Lower Water
William H, photographer, bds 311 Windsor
William H, commercial traveller, h 93 LeMarchant
William H, coachman, Jubilee road, died Nov 11, 1898
Boyce, Elizabeth, Miss, bds 8 Cornwallis
Henry, laborer, h 37 Stanley
Mary E Miss, employee C F, bds 37 Stanley
Boyd, John, laborer, h 40 r Gottingen
Thomas, laborer, h 6 Young or Islesville
Thomas A, mason, h 95½ Gottingen

JOHN BOWES,
The best facilities for Fine and Commercial Printing.
BOOK and JOB PRINTER,
Cor. BEDFORD ROW & PRINCE STS.

H. P. BEZANSON, Male Outfitter, Hats and Caps, 125 GRANVILLE STREET.

FAMILY GROCER,
Telephone 282.
BUTTER, CHEESE & EGGS.

D. H. CAMPBELL,

47 and 49 ARGYLE ST.
Choice TEA, COFFEE, SPICES,
CANN'D GOODS, ETC.

BLACK & FLINN, LIME, BRICKS, and CEMENT,
HUMPHREY'S WHARF,
171 UPPER WATER ST.

Boyle, John, truckman, h 12 Lower water
John Wm, laborer, h 114 r Hollis
Philip, policeman, h 102 Argyle
Brace, James, laborer, h 155 Creighton
John, laborer, bds 27 Bloomfield
Joseph, laborer, h 27 Bloomfield
Joseph, Jr, bar-tender, bds 27 Bloomfield
Martha, wid John, h cor Creighton and Gerrish
Robert, laborer, bds 27 Bloomfield
William, bar-tender, bds 27 Bloomfield
William, carpenter, bds Creighton, cor Gerrish
Brackett, Andrew, barber, 32½ George
Ann, wid Andrew, h 47 Grafton
James M, policeman, h 33 Cunard
William, barber, bds 32 Buckingham, moved to Truro
Brackley, George S, clerk James Scott & Co, h 186 Gottingen
Bradley, John, laborer, h 38 Stanley
John, laborer, h 58 Albermarle
Joshua, employee cotton factory, bds 20 Hunter
Patrick, laborer, h 58 Albermarle
Robert, wharfbuilder, h 20 Hunter
Thomas, laborer, h 196 Creighton
BRADSTREETS, W M HUMPHREY. SUPT, rooms 24, 26 and 27 Metropole building, 193 Hollis. (Phone 873.)
Brady, Albert, employee Hosterman, Graves & McKay, bds 86 Kempt rd
Arthur J, clerk, Canso, N S
Charles A, carpenter, bds 86 Kempt road, removed to Victoria, B C
George F, carpenter and grocer, 78 Kempt road, h do
Gertie Miss, chocolate room Moir, Son & Co, bds 81 Duke
James, laborer, h 11 Campbell road
John, carpenter, h 86 Kempt road.
Norman, laborer H M D, bds 86 Kempt road
Braine Laurence B W, student Halifax Medical schl, bds 124 Tower rd
BRAINE ROBERT T., dry goods, Granite House, 170 Granville, h 124 Tower road
Bramhall Ernest C, employee C F, bds 7 Bloomfield
William, spinning master C F, h 7 Bloomfield
Branch Annie Miss, tailoress Clayton & Sons, bds 14 Gottingen
Ellen, wid Joseph, bds 47 Edward
William J, clerk Jas Shand, h 28 Bauer
Brander Clifford G, clerk A Keith & Son, bds 36 Sackville
Emma, wid William, h 242 Maynard
George, engineer S S Halifax, bds 36 Sackville
John, cabinet maker, bds 36 Sackville
Morris & Co, (W R Brander, A D Morris), furniture dealers and upholsterers, 24 Barrington
N C, clerk Royal Victoria Ins Co, bds 36 Sackville
Robert, upholsterer, etc, 34 Sackville, h 36 do

A. C. COGSWELL & SON, DENTISTS,
105 HOLLIS ST.
Teeth Filled with Gold & Silver.

BALDWIN & CO., Headquarters for Hanging and Table and all kinds of Lamps. 227 BARRINGTON ST.

Brander William G, cabinet maker, 242 Maynard, died Oct 19, 1898
Wm R, of Brander Morris & Co, bds 82 Birmingham
Brant John, stonecutter, h 66 Maynard
Mary, wid James, h 8 Ontario
Michael, miner, h 8 Ontario
Branton Newman, carpenter, h 21 West Harvey
Bras d'Or Marble Co, limited, 23 Sackville
Braudis William, of John White & Co, h Pine, Dartmouth
Bray Edgar, fireman Heat and Light Co, gone to Lisbon Falls, Me
Brayden Frank, tailor Scovil & Page, h 227 Brunswick
Breen Frank, employee J Bellefontaine, bds 45½ Fenwick
John, boatswain SS Taymouth Castle, h 8 Lockman avenue
Samuel, stevedore, bds 34 South Park
Samuel, temperate drinks, 129-131 Albermarle
Theresa, wid John, h 42 Veith
Bremen D, employee Taylor's Shoe Factory, h 32 Maynard
Bremner Albert, employee Thompson's Brush Factory, h 7 Lawrence
Argus, expressman, h 108 West
Arthur, news agent Canada News Co, h 60 Agricola
Benjamin, glacier Frank Reardon, bds 81 Argyle
Benjamin, shoemaker, 72½ Agricola, h do

BREMNER BROS., (W. E. Bremner) Commission Agents. We handle all kinds of foreign and domestic fruits and produce, 259-261 Barrington.

Charles, teamster I Moser, bds 104 West
E Walter, collector Halifax Trading Stamp Co, h 31 Carleton
Eliza Miss, bds 121 South Park
Ephraim, shoemaker, 25 Cunard, h 242 Maynard
George W, employee Cotton Factory, bds 104 West
James, employee Henderson & Potts, bds 23 Harris
James J Col, Inspector Customs, 249 Hollis, h 121 South Park
John, truckman, h 212 Creighton
John H, truckman, bds 212 Creighton
Joseph, shoemaker, h 104 West
Joseph J, driver, h 104 West
Mary Miss, clerk, h 212 Creighton
William, employee Cotton Mills, bds West
William E, of Bremner Bros, h 34 Edward
W E Jr, clerk Bremner Bros, bds 31 Carleton
Brennan Abner N, bds 305 Brunswick
Annie Miss, seamstress, bds 5 Grafton
David, painter, bds 2 Cornwallis
Edward, carpenter, h 36 Birmingham
Ellen, wid Thomas, h 250 r Creighton
Ethel Miss, saleslady, bds 305 Brunswick
George, clerk, bds 5 Grafton
Hugh, laborer, bds 17 Cornwallis

CRAGG BROS. & CO., 18 GEORGE STREET. SPALDINGS' AGENCY for NOVA SCOTIA. Games of all Kinds.

Go to M. CONROY'S, 49 Gottingen St., For Glove-Fitting CORSETS.

J. L. ARCHIBALD & SON Our Motto is everything of the very best at Lowest Prices in the line of GROCERIES. Telephone 857.

Brennan James, laborer, bds 2 Cornwallis
John, shoemaker, h 32 Maynard
John, cooper, h 5 Grafton
M A Miss, saleslady, bds 305 Brunswick
Mary Miss, tailoress Clayton & Sons, bds 22 Maynard
Mary, wid James, gone to Truro.
Nicholas, cooper, h 5 Granville
Patrick F, clerk P O, h 328 Gottingen
Richard, seaman, bds Union hotel, 204 Lower Water
William J, teamster, h 79 Almon
Brent Harriet, wid Samuel h 58 Robie
Brenton Freeman, h 36 Gerrish
Henry J A, clerk, bds 102 Sackville
John, marine stores, h 102 Sackville
BRENTON THOMAS, merchant tailor, 171 Barrington, bds 102 Sackville. *See bottom lines.*
William R, jewellers etc, bds 102 Sackville
Bresner Rev Father, bds 35 North
Brett Julia, wid Patrick, h 162 Brunswick
Brew Henry, upholsterer N S Furnishing Co Ltd, bds 97 Queen
Brewin John, temperate drinks etc, 93 Albermarle, h 60 Prince
Briand. *See also* Brine, Bryan
Alfred A, tide waiter customs, h 12 Maynard
Benjamin, laborer, h 97 Lower Water
George, laborer, bds 122 Lower Water
Joseph, laborer, bds 122 Lower Water
Justin, laborer, bds 122 Lower Water
Peter, laborer, h 122 Lower Water
William, laborer, bds 122 Lower Water
Briardene S S Co Ltd, H McC Hart sec'y, Young & Hart's wrf Lr Water
Bridge George H, teamster h 2 Dufferin Terrace Coburg road
Brigade Office, 6 Spring Garden road
Briggs John D, superintendent Telephone Co, bds 38 Hollis
Margaret Miss, cook Government house
Brigham Sarah, wid Wm, h 126 Robie
Bright Charles, coachman Mrs Moren, h 63 Hollis
George, stoker, h 18 Jacob
William, shoemaker, h 4 Tower road
Brigley Henry J, laborer, h 40 Kempt road
Brihm Emma, h 2 Maitland
Brimmer James, employee paint factory, bds 32 Harris
Brims Alexander, brewer A Keith & Son, h 61 Morris
Mary C, teacher Morris St school, h 61 Morris
Robert, brewer Halifax Breweries, Ltd, h 61 Morris
Brine. *See also* Briand.
George, carpenter, h 37 Longard road
C James, laborer, h 12 Fay's lane
John T, second-hand dealer, h 149 Creighton

EDWARD W. CREASE, OATS, BRAN, FEED, Etc. 147 ARGYLE, and 152 BARRINGTON ST. Wholesale and Retail Dealer in GROCERIES. FLOUR, FRUITS and VEGETABLES.

THOMAS BRENTON, MERCHANT TAILOR. 171 BARRINGTON ST.

Headquarters for HOCKEY STICKS. A. M. BELL & CO., 67 UPPER WATER ST.

Brine Maud Miss, weaver cotton factory, bds 37 Longard road
Mary Ann, wid Charles, h 39 Longard road
William C, of H H Fuller & Co, bds 10 Morris
Brinkman Charles F, master mariner, h 41 Windsor
William, clerk Faulkner & Co, bds 41 Windsor
Bristol House restaurant, Mrs Joseph Waters, 177 Upper Water
Brinson George, boat builder H M D, h 60 East Young
Louise Miss, dressmaker, bds 60 East Young
Brison Everett F, engineer, h 258 Maynard
Brister Charles, dealer in metals, Central wrf, h 9 Falkland. Phone 1204
BRISTOWE JAMES, professor music, organist and choir master of Trinity church, h 68 Brunswick. *See page* 35.
Randolph, upholsterer, N S furnishing Co Ltd, bds 88 Creighton
William, machinist, h 431 Barrington
BRITISH AMERICAN ASSURANCE CO. OF TORONTO, C J P Clarkson agent, 95 Hollis
BRITISH AMERICAN BOOK & TRACT DEPOSITORY, Roland Mellish business manager, 115 Granville
BRITISH AMERICAN HOTEL, Mrs Broussard, 26 to 28 Up Water
BRITISH AND FOREIGN MARINE INS. CO. OF LIVERPOOL & LONDON, J T Twining & Son agents 22 Bedford row
Britton Charles W, laborer, h 211 Creighton
Fanny, wid, 8 Maynard, died March 9 1899
Isabella, wid, Alexander, Hotel Savoy Rockingham, h do
James, fireman A S R, h 27 North Starr
James, laborer, h 155 Campbell road
Mary, wid William, h 10 Lower Water
Broadhurst Benjamin I, grocer, h 43 Duffus
Charles A, machinist, bds 2 Ontario
Elizabeth, teacher, Richmond school, h 43 Duffus
Emma Miss, employee cotton mills, bds 2 Ontario
James, baggage master I C R, 2 Ontario died June 3 1898
Mary Ann, wid James, h 2 Ontario
Thomas, laborer, h 55 Dresden row
William C, laborer, h 48 Brunswick
William H, engineer, bds 2 Ontario
BROCK & PATERSON, millinery and dry goods, St John, N B, E B Elliot agent, room 7 Keith building, 41 Barrington
Catherine, wid John, h 71 Macara
W F inspector merchant's bank, bds 10 Morris
Brockington Flora N Mrs, h 100 Grafton
Brockley Alfred W, pianoforte manufacturer, 7 Brockley place, h do
Francis, organ builder and tuner, bds 7 Brockly Place
Broderick Ellen, wid James, h 55 r Dresden row
Patrick J, Windsor hotel, 32 to 34 Sackville, h do
Thomas, bds Henry
William, employee I C R, h 38 Starr
Brodie Ada, h 176 Lockman
Douglas N, clerk N S Printing Co, bds 109 Cunard

JAS. BOWES & SONS, LAW BLANKS, 142 HOLLIS ST.

CHILDREN'S CLOTHING, HATS and CAPS. H. P. BEZANSON, GENTLEMEN'S FURNISHING GOODS. 125 GRANVILLE ST.

LEWIS ARCHIBALD, CARPENTER & BUILDER, 132 SOUTH ST. Estimates furnished on application. Phone 1094. See page 41.

Brodie Duncan, carriage builder, h 109 Cunard
Isabella, h 176 Lockman
James, jeweller, M S Brown & Co, h 66 Union
James F, carpenter, h 66 Union
John E, carpenter, h 3 Oakland road e s
John Y, h 66 Union
Louis, apprentice, bds 3 Oakland road
Samuel, soldier, bds 62 North
William L, carpenter, h 68 Union
Brokbank, John, employee H M D, h 250 Lockman
Brokenshire, John W, jeweller, 213 Brunswick, bds 200 North
Joseph D, jeweller, h 190 Gottingen
William E, jeweller, 19 Jacob, h 200 North
Brommit, David, employee Moir, Son & Co, bds 253 Albermarle
George, laborer, h 253 Albermarle
John, seaman, h 253 Albermarle
John J, employee Moir, Son & Co, h 253 Albermarle
Brookfield Bros (W Herbert Brookfield, Walter G Brookfield) lumber merchants and building materials, Brookfield's wharf, Upper Water

BROOKFIELD, SAMUEL M, Contractor, and Managing Director Halifax Graving Dock Company, ltd, 80 Granville, bds Waverly House, 174 Pleasant

Walter G, of Brookfield Bros, h 56 Inglis
W Herbert, of Brookfield Bros, h 14 Hollis
Brooking, Sarah, wid Thomas, boarding house, 66 Hollis
W Alfred, employee H E T Co, bds 66 Hollis
Brooks, Albert, employee Taylor's shoe factory, h 32 Maynard
& Co, tinsmiths, 16 West
Eliza Miss, employee Moir, Son & Co, bds 6 Argyle
E Miss, dress maker, 141 Barrington, h do
Edward, bds Fairview
George, plumber, bds Fairview
James, billiard marker Halifax club, h 40 r Brunswick
James, grocer, Fairview, h do
John, laborer, bds 46 Lower Water
John, clerk, bds Fairview
John A, carpenter, h 62 Creighton
John W, employee N S Telephone Co, h 51 Buckingham
Moses, laborer, h 21 Prince
Tobin, fisherman, h 21 Prince
Walter, fisherman, h 21 Prince
William, laborer, h 83 Albermarle
William, laborer, h 46 Lower Water
Brophy, Eunice, Miss, tailoress Clayton & Sons, bds 91 Grafton
James, laborer Jones wharf, h 68 Lower Water
John, engineer, h 16 Hanover

BARNSTEAD & SUTHERLAND, 145 & 147 BARRINGTON STREET, A Full Stock of PRINTS and CHALLIES.

BENTLEY and LAYTON, POULTRY OF ALL KINDS In Season. 37 ARGYLE ST.

Nova Scotia Dairy, Whipping Cream a Specialty.
Phone 628.
35 KAYE ST.
HALIFAX. **Br** 145

Brophy John, Mrs, h 16 Hanover
Miss Madge, employee Moir, Son & Co, h cor Veith and Hanover
Reuben, laborer, h 68 Lower Water
Thomas, fisherman, h 55 Lower Water
Timothy, private Leinsters, h 50 Lockman
Brothers, Annie, Miss, h 93 Morris
Brough, William H, bartender, h 71 Sackville
Broussard, Jane, Miss, h 8 Rockingham

BROUSSARD, M, Proprietress British American Hotel, 26 and 28 Upper Water

Brown. *See also* Browne
A A, Mrs, gone to Montreal
A N, bds 305 Brunswick
Albert, employee A W Brockly, bds 162 Creighton
Allan, laborer, h 10 Creighton
Annie, capt S A, bds 84 Agricola
A Madame, dress and mantle maker, 185 Barrington, h 37 Sackville
Annie, wid Henry, h 297 South
Arthur, clerk Mahon Bros, bds 53 Queen
Aubrey, moulder J Hillis & Son, h Dartmouth

BROWN BROS & CO, (W H Webb, W H Hamilton),
Duffus' Corner, Granville, cor Buckingham. Phone 199

Dispensing and Family Chemists and Druggists;

Devote Special Attention to the compounding of Physicians' Prescriptions and Family Receipts, using always the very best drugs. Dealers in Soaps, Pomades, Brushes, Combs, British and American Patent Medicines, Homœpathic Remedies, Trusses and Surgical Appliances, &c.

Catherine, wid Hugh, h 41 Maynard
Charles, coal dealer, h 108 Chebucto road
Charles, laborer, h 44 Cedar
Charles, bartender T Major & Sons, bds Maple
Charles C, of Glenn & Brown, bds 36 Brunswick
Charles O, clerk, bds 46½ Maple
Charles W, teacher Morris street school, bds 31 Victoria road
Clarence, blacksmith, bds French house, Lower Water
D F, The Paper Box and Paper Co, Ltd, gone to St John, N B
David, laborer, h 13 Clifton
Edward, laborer, h 10 Creighton
Edward, laborer, bds 151 Brunswick
Edward, laborer, bds 177 Grafton

M. A. BOREHAM, All the Leading Styles in Boots and Shoes. 145 ARGYLE ST.

47 & 49 ARGYLE STREET
Choice TEA, COFFEE, SPICES, CANNED GOODS, &c.

D. H. CAMPBELL,

FAMILY GROCER.
Telephone 282.
Butter, Cheese, and Eggs.

S. ARSCOTT & CO., Tanners and Wholesale Dealers in Leather, Hides and Skins.
CUNNINGHAM & CURREN'S SOUTH WHARF, UPPER WATER. Phone 970.

Brown Eliza Miss, h 71 Queen
Edward L, commercial traveller, bds 45 Victoria road
Ella, wid Geoffrey, variety, 116 Albermarle, h 118 do
Ethel, Miss, clerk, bds 305 Brunswick

BROWN, F. R.,
WILSON'S STOVE STORE,
Stoves, Ranges, Ships' Castings, Kitchen Furnishings, H A Furnaces, Lobster Factory Outfits, Sheet Metal Workers.
☞WRITE FOR ESTIMATES.
208 HOLLIS ST., bds 243 South.

George, teamster R Bauld, h Dartmouth
George R, h 17 Campbell road
George, carpenter, h 12 Willow
George, laborer, h 227 Grafton
George C, carpenter, bds 53 Queen
Georgina, wid Charles E, h 16 South Park
Harry, gents furnishing, 217 Lower Water
Harry, laborer, h 151 Brunswick
Harry A, carpenter, h 9 Belle Air terrace
Harry J, bookkeeper, h 243 South
Helen, wid Thomas, h 70 Grafton
Henry W, grocer and liquors, City wharf, Lower Water, h do
Henry, laborer, h 158 Albermarle
Henry, watchmaker M S Brown & Co, h 240 Gottingen
Hugh, milkman, h 29 Kempt road
Hugh J, removed to Allston, Mass
J Harvey, tea merchant, 101 Upper Water, h 181 Lockman
James, laborer, h Africville, e s
James, laborer, h 43 Chestnut
James F, mason, h 51 Willow
James H, drug clerk, bds 41 Maynard
James H, bookkeeper, bds 243 South
James J, clerk, bds 8 Willow
James J, teamster, h 3 Chestnut
Johanna, h 38 Queen
John, truckman, h Africville, e s
John, laborer, h 76 Seymour
John, teamster, h 70 Dresden row
John, miner, h 188 Creighton
John, truckman, h 112 Almon
John, laborer, bds 3 Duke

BEST THING FOR POOR MAN
MONTHLY INSTALMENT PLAN.
THE BUILDING SOCIETY, 95 Hollis St.
CRAGG BROS. & CO., HIGH-CLASS Electroplated-Ware.
COR. BARRINGTON & GEORGE STS.

LEWIS ARCHIBALD, CARPENTER & BUILDER, 132 South Street. Estimates furnished on application. Phone 1094. See page 41.

Brown John, mason, h 43 Birmingham
John, laborer, bds Cornwallis lane
John jr, employee People's Heat & Light Co, bds 8 Willow
John, laborer, h 15 Rottenburg
John, blacksmith, h 41 Elm
John, storekeeper, bds Albermarle
John Mrs, groceries, h 188 Creighton
John A, packer Kelley & Glassey, h 95 Upper Water
John H, bookkeeper Kelley & Glassey, h 135 South Park
John H, jeweller, h 25 Mott, n s
John P, carpenter I C R, Richmond, h 8 Willow
John T, truckman, h Africville, e s
Joseph B, general agent, h 64 Windsor
Joseph K, carpenter Moir, Son & Co, h 46½ Maple
Leon O, grocer, 64 Windsor, bds 64 do
Levinna Catherine, wid Albert, h 160 Creighton
Louisa J, wid Rev Philip, h 208 Morris
M S Co, ltd, Thos Brown, agent, 128 Granville

BROWN, M. S & CO, (J. W. Vidito.) Wholesale and Retail Jewellers, Watchmakers, Opticians, 130 Granville

Margaret, wid Robert, h 243 South
Mark, carpenter, h 53 Queen
Martin, engineer, h 35 Lockman
Mary, wid Henry, h 181 Grafton
Mary, wid John, h 102 Cornwallis
Mary, wid John, h 94 Albermarle
Mary, wid Thomas, bds 100 Queen
Mary C, wid Edward T, h 207 South Park
Mary A, wid Geo P, h 243 Brunswick
Mary Miss, clerk J A Gass & Son, bds 53 Queen
M, employee Taylor's Shoe Factory, h 190 Albermarle
Mary, wid William, boarding house, h 181 Grafton
Matthew, teamster R Bauld & Co, h Dartmouth
Michael, laborer, h 7 Maple
Michael, accountant, 44 Granville, bds 10 South
Nicholas, mason, bds 276 Robie
Nicholas, stevedore, h 190 Albermarle
Patrick, laborer, h 105 Brunswick
Percy, clerk, bds 45 Victoria road
Richard, gas-fitter Farquhar Bros, bds 105 Brunswick
Rose Miss, employee laundry, bds 151 Brunswick
Sadie Miss, dressmaker Miss Norton, bds 53 Queen
Samuel, teamster, h 4 Seymour
Samuel E, clerk Wm Stairs, Son & Morrow, h 8 Edward
S J Miss, bds "The Cottage," south end Campbell road
Sarah, wid Hugh, h 9½ Belle Aire terrace
Seymour, blacksmith, bds French House, 191 Lower Water

A. C. COGSWELL & SON, DENTISTS, Health depends largely on Good Teeth. 105 HOLLIS ST.

Go to **M. CONROY'S,** 49 GOTTINGEN ST., For Lace Curtains, Art Muslins and Satins.

Nova Scotia Dairy, ALEX. BOND, Proprietor. PHONE 628. 35 KAYE ST.

148 Br HALIFAX.

Brown Thos, agent Montreal Watch Co, ltd, M S Brown Co, ltd, North West Arm Co, ltd, 128 Granville, h 38 Queen
Thomas, truckman, h Africville, w s
Thomas, clerk Webster, Smith & Co, bds 27 South
T F, traveller Webster, Smith & Co, bds 38 South
Thomas F, truckman, h Africville, e s
Thomas J, carpenter, bds 41 Maynard
Thos J jr, clerk, bds 276 Robie
Thos T, mason, h 276 Robie
Walter C, bookkeeper Borden, Ritchie & Chisholm, gone to Windsor
William, chimney sweep, h 70 Albermarle
William, jeweller M S Brown & Co, h 15 Gerrish
William, laborer L Hart & Son, h 151 Brunswick
William, laborer, h 100 Maitland
William, cooper, h Africville, w s
William A, bookkeeper, bds City Wharf
William L, city treasurer City Hall, h 79 Victoria road
William M, employee Whiteway & Horton, h 208 Morris
William N, carriage builder, 19 Argyle, h 26 Robie
William P, bds 1 Hollis
Winifred, Miss employee Taylor's Shoe Factory, bds 51 Willow

BROWN & WEBB, (W. H. Webb, J. H. Angwin)
WHOLESALE DRUGGISTS,
SPICE GRINDERS, MANUFACTURING CHEMISTS,
Corner HOLLIS and DUKE STS. (House founded 1824.),

Brown, Z D Miss, typewriter I B Shaffner & Co, bds 64 Windsor
Browne, *See also* Brown
Alfred, superintendent Railway Mail Service, h 27½ Tower road
Allan, laborer, gone to Boston
Edward, laborer, h 10 Creighton
George, carpenter, h 12 Willow
Henry, jeweller, h 6 Cunard court
Nicholas, mason, bds 276 Robie
Thomas T, mason, h 276 Robie
Thomas, clerk J Burns, cor Argyle and Almon, bds 276 Robie
William, pensioner, h 151 North
William Mrs, dressmaker, h 151 North
William H, chief clerk and accountant Public Works and Mines Province building, h 266 Gottingen
Brownley Archibald, gardener, h 27 Barrington
Archibald, jr metal worker, bds 27 Barrington
John J, tinsmith and plumber, 265 Barrington, h 27 do

EDWARD W. CREASE, FAMILY GROCER, OATS, BRAN, FEED, &c. 147 Argyle, and 152 Barrington Street.
Wholesale and Retail Dealer in GROCERIES, FLOUR, FRUITS and VEGETABLES.

JOHN BOWES, BOOK & JOB PRINTER, 42 Bedford Row. Corner Prince. NOTE THE ADDRESS.

BLACK & FLINN, Lumber, Shingles & General Building Materials. Humphrey's Wharf, 171 Up. Water St.

Brownley Mrs Mary, dressmaker, h 27 Barrington
Bruce Andrew D, grocer, 5 Salter, h 200 Morris
Jane Miss, cook, h 183 Creighton
Jane, school teacher, bds 15 North
Norman, painter, bds Creighton cor Gerrish
Bruin Charlotte, variety, h 93 Albermarle
Brummet John, laborer, h 253 Albermarle
Brunell Eugene, teamster Brown and Webb, h 93 Almon
Brunswick Hotel, Mrs F J Stoneman proprietress, 305 Brunswick
Brunt Alfred, teamster People's H & L Co, h 40 Dresden row
Arthur E, plumber, bds 100 Quinpool road
Charles, cooper, h 41 Seymour
Edward, employee Jubilee cottage, bds do
Edward, teamster, h 107 Lower Water
Frank, barber, h 66 Maynard
James, h rear 297 South
John, carpenter, h 100 Quinpool road
John, sr, carpenter, removed to Harrietsfield
John F, stone cutter, h 66 Maynard
John G, printer, h 113 Maynard
John S, sewing machine agent Miller Bros, h 67 Agricola
Louis J, builder h 1½ Yale
William P, mason, h 106 Cornwallis
Brush George W, carpenter, bds 37 Artz lane
John W, clerk, bds 37 Artz lane
Mary Miss, h 13 Artz lane
Richard A, capenter, h 13 Artz lane
Susan Miss, seamstress, bds 13 Artz lane
William H, carpenter, h 37 Artz lane
Brushett George, grocery clerk M Marshall, bds 38 West
Richard, watchman Cotton Factory, h 17 South Clifton
Brussard. *See* Broussard
Bryant. *See also* Briand
Herbert, traveller J E Morse & Co, bds Halifax hotel
William R, carpenter, h St Paul Mission Hall
Brymer Mary A, wid Robert, h 290 Barrington
Robert W, bookkeeper, bds 290 Barrington
Buchanan John, h 140 Creighton
John Mrs, groceries, Gerrish cor Creighton, h 140 Creighton
Margaret J, wid Walter, bds Home for Aged, 228 Gottingen
Mary, music teacher, bds 20 Cornwallis
Thomas, shoemaker, h 20 Cornwallis
Buckley Abigail, wid James, bds 209 South Park

BUCKLEY ALBERT H., PH M., Chemist and druggist, 49 Spring Garden Road, h 56 do, Halifax, N. S.

BUCKLEY A. F., physician and surgeon, office, room 4, St Paul building, h 209 South Park

BENTLEY & LAYTON Wholesale & Retail Provision Dealers, 37 ARGYLE ST.

Your Mortgage, Is it Reducing? **The Building Society,** The Easiest and Best Way of Paying it Off.

$ Do you want Money? Try The Building Society, 95 Hollis Street.

BALDWIN & CO., High Class ENGLISH CHINA & GLASS NOVELTIES 227 Barrington St.

150 Bu HALIFAX.

BUCKLEY BROS.,
PHARMACEUTICAL CHEMISTS,

—IMPORTERS AND DEALERS IN—

DRUGS, CHEMICALS AND DRUGGISTS' SUNDRIES.

Proprietors of Oxford Cough Syrup, Regina Cologne, Oxford Bitters.

St. Paul Building, Cor. Barrington and Prince Sts., Halifax, N, S.

Buckley Charles, laborer, h 33 West Young
David, laborer, h 180 Barrington
E M, Mrs, dry goods and millinery, 136 Gottingen, h 70 Charles
John, locksmith, 31½ Sackville, bds 70 Charles
John P, grocer, 212 and 214 Lower Water, h do
Lizzie, cook, h 24 Starr
May, dressmaker, h 24 Starr
Mary, wid Nichols, h 19 Gottingen
William P, bookkeeper H D Mackenzie & Co, h 19 Gottingen
Bud George, laborer, H M Dockyard
Budge Daniel, manager Hfx & Bermuda Cable Co, bds Halifax hotel
BUILDING AND BENEFIT SOCIETY AND SAVINGS FUND, 95 Hollis
Bulger Charles J, baker, bds Pleasant avenue
Charles, laborer, h Pleasant avenue
Charles, teamster, h Atlantic
James W, clerk W U office, bds 3 Cunard court
John, government officer, h 3 Cunard court
John, stevedore, bds 64 Agricola
Margaret, wid James, saloon, 112 Albermarle, h 114 do
William, laborer, bds 227 Creighton
Bullen-Smith G M, capt Leinsters, Wellington barracks
Bullock C Aubrey B, cashier Eastern Can Savings and Loan Co, ltd, bds 94 Tower road
Edith M, wid Charles, h 94 Tower road

BULLOCK F. W.,

Commission Agent and Broker,

Room 42 Metropole Building, 193 Hollis, h 66 South

Bullock John, presser Clayton & Sons, bds 208½ Argyle
R H Rev D D, Church of England, h 76 South
William H Rev, Garrison chaplain, h 114 Tower road
Bulmer John T, solicitor, 197 Hollis, h 3 Artillery place
Bungey Edward, laborer, h 19 North Starr
Burbidge. *See also* Burbridge
Albert, carpenter, bds 4 Summit

M.A.BOREHAM, Boys' & Girls' Strong School Boots a Specialty. 145 ARGYLE ST.

Bicycle Requisites IN GREAT VARIETY. **A. M. BELL & CO.,** 67 UPPER WATER STREET.

BARNSTEAD & SUTHERLAND.

THE CELEBRATED **B. and S. CORSET**
145 & 147 BARRINGTON STREET.

BURBIDGE, G. A.

Chemist and Druggist,

GRADUATE OPTICIAN,

COMPLETE OPTICAL DEPARTMENT.

EYES TREATED FREE OF CHARGE.

LONDON DRUG STORE.

147 HOLLIS ST. TEL. 153.

Burbidge Cyrus, Summit, died Oct 9, 1898
Cyrus, jr, h 6 Summit
James, carpenter, h 132 Windsor
Joseph, carpenter, bds 4 Summit
Leah, wid David H, h 88 Robie
Rebecca, wid Cyrus, h 4 Summit
Burbridge. *See also* Burbidge
Richard, chief county constable, County court house, h Dartmouth
Burchill, Charles J L, student, gone to Sydney
Eliza, wid John, groceries, 33 Acadia, h do
Ernest W, confectioner Moir, Son & Co, bds 33 Acadia
Robert, cutter Clayton & Sons, bds 33 Acadia
Burford, Joseph, customs officer, h 94 Lockman
Burgess, Adam, teamster, bds 31 Veith
Alexander, clerk Bradstreets. Gone to Winnipeg.
Daniel W, laborer, h 37 Bloomfield
Elden Arthur, employee cotton factory, bds 221 North
Ephriam E, h Rockingham
Frank, teamster, bds 31 Veith
George, farmer, h 31 Veith
George, cabman, h 133½ North
George, Jr, clerk T Major & Sons, bds 133½ North
Harry E, clerk, h 60 Almon
BURGESS, HERBERT, prop Brunswick Street Dairy, 255 Brunswick, bds do. See bottom lines

BRUNSWICK ST. DAIRY. H. BURGESS, Prop., 255 Brunswick St.

We have always special good value in MOLASSES. **J. L. ARCHIBALD & SON** always on hand. PHONE 857.

FAMILY GROCER. Telephone 282. BUTTER, CHEESE and EGGS. **D. H. CAMPBELL,** 47 and 49 ARGYLE STREET. Choice TEA, COFFEE, SPICES CANNED GOODS &c.

Burgess Mary, wid John A, h 221 North
Theodore, tram moterman, h 4 Fawson
Burgoyne, Colin W, carpenter, h 5 Agricola
David W, steward Halifax hotel, h 50 Charles
George, printer, h 22 Bloomfield
John, lessee Herald printing house, 58 Granville, h 71 Victoria rd
John, laborer, h 5 Agricola
Stanley J, student, bds 71 Victoria road
Wilfred, printer, bds 71 Victoria road
Burke. *See also* Bourke
Alicia, wid Hans, h 25 Wellington
Edmund, clerk, bds 45 Hollis
George, cooper, h 164 Upper Water
James, tram moterman, bds 102 Argyle
James, laborer, city works, h 66 Agricola
James J, night watchman, h 45 Hollis
John, laborer, h 139 Lower Water
John, porter M T Foster, bds 164 Upper Water
John E, operator C P R Tel Co, bds Carleton house
Katie, employee Globe laundry, bds 77 Dresden row
Lucia, wid Hans, bds 25 Wellington
Mary, wid John, h 412 Upper Water
William E, gardener Lord Seymour, h 40 Quinpool road
Burkett, Calvin W, barber, 152 Lower Water, gone to Boston
Burley, William, street grader, h 35 Falkland
Burlinson, Edward, fireman cotton factory, h 364 Agricola
Burnaby, James, fireman, h 29 Brunswick
Burnard, Mary, Miss, typewriter Clayton & Sons, bds 5 Brenton
Burnell, Eugene, teamster Brown & Webb, h 93 Almon
Burnett, James, truckman, bds 232 West Young
Burnitt, W K M, clerk bank B N A, bds Hillside Hall, 21 South
Burnette, John, employee Taylor's shoe factory, h 49 Creighton
Burnley, Arthur, h 36 Veith
Burns, Addie J, employee Moir, Son & Co, bds Grove hotel, Gottingen
Albert, driver Snow & Co, bds 3 Maple
Clarence T. of Burns & Co, h 312 Robie
BURNS & CO, (C T Burns,) manufacturers of slate and wood mantles, 81 and 83 Granville, over Naylor's auction rooms. See page 35
F S, clerk W B Arthur & Co, bds 312 Robie
BURNS JAMES, Groceries and Liquors, Country Produce, etc, 251 Agricola, and 66 and 68 Almon Streets.
J W, chief engineer Mackay Bennett, h 5 Church (south)
James, truckman, h 149 Agricola
James A, harness maker, 71½ and 73 Kempt road, h 73 do
James J, employee Eastern Oil Co, h 71 Kempt road
Johanna, widow, 17 Almon, died Feb 14, 1899
John, plasterer, h 10 Chestnut place

CRAGG BROS. & CO., 18 GEORGE ST. BICYCLE AGENCY. COLUMBIA, SPALDING, HARTFORD & VEDETTE.

S. ARSCOTT & CO., Tanners and Wholesale Dealers in Leather, Hides and Skins.
CUNNINGHAM & CURREN'S SOUTH WHARF, UPPER WATER. Phone 970.

Burns John, stevedore, 12½ Brunswick, died April 11, 1899
John, checker I C R, h 12½ Brunswick
John D, traveller A Keith & Son, h 14 Green
John E, city water inspector, city hall, h 28 Spring Garden road
Kathleen Miss, employee Taylor's shoe factory, bds 73 Kempt rd
Louisa, wid George, bds 312 Robie
Margaret, wid James, bds 35 Duffus
Mary, wid Timothy, h 28 Spring Garden road
Maxwell, teamster, h 7 Bowery road
Michael, boilermaker, bds 12½ Brunswick, cor Brunswick lane
Michael, employee Taylor's factory, h 56 Dresden row
Michael, copper smith Macdonald & Co, bds 12½ Brunswick
Michael, laborer, h 26 Grafton
Miss Millie, employee D C F, bds 17 Almon
Patrick, laborer, h 28 Salter
Patrick, coachman Judge Meagher, h Victoria lane
Peter, employee cotton factory, bds 73 Kempt road
Robert, collector Earle Publishing Co, h 7 McCully
Sarah, wid Thomos, h 213 Albermarle
Teresa, Miss, employee P J Hanifen, bds 95 Upper Water
Thomas, boilermaker, bds 12½ Brunswick
Timothy, teamster, bds 149 Agricola
William, coppersmith, h 2 Lockman Avenue
William, cooper Hx cooperage, h 9 Maple
William J, employee cotton factory, h 70 Kempt road
Burnyeat, Charles, clerk I C R, bds 56 Charles
Burroughs, Thomas, gardner, h 115 Creighton
Burton Adelia, wid Robert, h Agricola
Burton Bessie Miss, tailoress J K Munnis, bds 6 Veith
Charles, mason, h 180 Agricola
Delia, wid Robert, h 208 Agricola
Frederick M, architect Elliot & Hopson, h 26 Green
G, staff sergt R E, h Georges Island
Harry F, agent, com & broker, Pickford & Black's wharf Up Water, h 207 Pleasant
Henry P, h 207 Pleasant
James W, signalman I C R, h 6 Veith
John, clerk, C S Davis, bds 180 Agricola
John W, h 26 Green
Laura, wid Walter, nurse, h 262 Gottingen
Lottie, tailoress, J K Munnis, bds 6 Veith
Mary Miss, employee Taylor's shoe factory, bds West Young
Mary Miss, nurse V G hospital, bds do
Thomas, sexton St George's church, h 40 r Brunswick
Thomas, carpenter, bds 142 North
William, tailor Clayton & Sons, bds 6 Veith
Busby John, clerk W H Cawsey & Co, h 44 John
Busch Ernest A, architect, bds 88 North

THOMAS BRENTON, MERCHANT TAILOR. 171 BARRINGTON ST.

Custom Shirt Maker, Bathing Suits, **H. P. BEZANSON,** ATHLETIC GOODS. 125 GRANVILLE ST.

HENRY BUSCH, ARCHITECT, 60 BEDFORD ROW.

BUSCH HENRY, architect, room 15, 60 Bedford row, h 88 North.
See top lines.
Walter J, architect, 60 Bedford row, h 86 North
Bushell Robert sr, laborer, bds 84 Duffus
Robert jr. laborer, h 84 Duffus
Thomas R, dog fancier, h 175 Bayers road
Bushenpin Peter, cooper, h 22 King's place
Buskins Le Mont, licensed chimney sweep, 215 Grafton, h 15 Charles
Butcher Charles N, clerk C P R, bds 108 Agricola
Clifford J, clerk C P R, bds 108 Agricola
Edward J, clerk Brown Bros & Co, bds 108 Agricola
Frank M, clerk W B Arthur & Co, bds 108 Agricola
John B Mrs, h 108 Agricola
Mary Ann, wid William, h 68 Maitland
Butler Abraham, employee Taylor's shoe factory, h 5 Grafton
Alexander, laborer, h 522½ Upper Water
Alban, commercial traveller, bds Farmer's hotel
BUTLER ALLAN R., agent Mark Fisher Sons & Co, woollens & tailor's trimmings, Montreal, office Roy building, room 22, Barrington, h 86 Edward
Annie, wid James, bds 35 Carleton
Annie H, wid John, matron Protestant Orphans' Home, h 54 Campbell road
Benjamin, plasterer, h Creighton
Catherine Miss, bds 70 North
Catherine, wid William, h 223 Albermarle
Charles E, manager G J Hamilton & Sons, h 84 North
Ellen Miss, bds 117 Dresden row
Elsie R Miss, school teacher, bds 54 Campbell road
Etta Mrs, charwoman, h 88 Albermarle
Frank, machinist, bds 8 Artz lane
George, laborer bds 206 Grafton
George S, cooper, h 10 Union
Isabella, wid William, h 158 Albermarle
James, packer A M Bell & Co, h 69 West

E. W. CREASE, 147 ARGYLE, and 152 BARRINGTON ST.
OATS, BRAN, FEED, Etc
Wholesale and Retail Dealer in GROCERIES, FLOUR, FRUITS, and VEGETABLES.

BUTLER JAMES & CO.
Commission and Brokerage,
Room 13, Roy Building, 75 BARRINGTON ST.
AGENTS:
Victoria, Montreal Fire Insurance Co. -- CAPITAL $1,000,000.

CRAGG BROS. & CO., THE CUTLERY HOUSE OF HALIFAX, Corner Barrington and George, and 18 George Street.

BALDWIN & CO., Headquarters for Hanging and Table and all kinds of Lamps. 227 BARRINGTON ST.

Butler James, brickmaker, h 39 Gerrish
James, employee I C R, bds 77 Bilby
James F, truckman, h Pleasant avenue
Johanna, wid John, h 11 Barrington
Johanna, wid George, h 206 Grafton
John, h 77 Bilby
John, temperate drinks, 377 Barrington, bds 379 do
John E, truckman, h 2 Atlantic
BUTLER JOHN E., harbor master and surveyor for British corporation, 60 Bedford row, h 12 North
Martin, hostler, h 190 Albermarle
Mary, wid Peter, h 48 Lower water
Michael, iron worker, bds 77 Bilby
Michael, cooper, bds Tremont hotel, Up Water
Nelson E, blacksmith I C R, h 13 Roome
Peter, steam fitter, h 39 Gerrish
Philip E, Bronson hall, Notre Dame, Indiana
Richard, teamster, h 14 South Hollis
Richard P, clerk Black Bros & Co, bds 86 Edward
William, pedlar, h Cornwallis lane
William, mason, h 153½ Creighton
William, sea captain, h 44 Creighton
William G, cleaner I C R, h 11 Roome
William J, of James Butler & Co, h 39 South Park
William J, shoemaker, bds 64½ Cornwallis
Butt Christopher, grocer, 61 West h do
C Frank, clerk, Kenny & Co, bds Carleton house
Edward, laborer, S Cunard & Co, h 15 South Brunswick court
Henry, sailor, h 12 Proctor's lane
Joseph, laborer, h 2 Uniacke
Byers Charles, tinsmith, bds 130 Creighton
David, laborer, h Africville, w s
Edward, pilot, h 15 Argyle
Frederick, truckman, h Africville, w s
Frederick W, weaver Cotton Factory, h 13 Needham
John, laborer, h between Fairview and Africville
Martha R, wid William, h Africville, e s
Byles Arthur, shipwright, h 64 Brunswick
Byrne John, laborer, h 72 Birmingham
Mary, wid William, h 220 and 222 Upper Water
William, sailmaker, bds 222 Upper Water
William, laborer, h 72 Birmingham
Byrnes Patrick, groom Judge Meagher, h 14 Victoria lane
Thomas J, mason, h 11 Uniacke
Byron Charles E, secretary H M Dockyard h do
James, private Leinster, h 52 Lockman
Mrs Mary, midwife, h 1 Maynard

JOHN BOWES, BOOK & JOB PRINTER, 42 BEDFORD ROW, Corner Prince. NOTE THE ADDRESS.

COLWELL BROS., Tennis Suits, 123 HOLLIS ST.

BLACK & FLINN, Lime Bricks and Cement, HUMPHREY'S WHARF, 171 UPPER WATER ST.

C

Cable Frederick G, clerk Pickford & Black, bds 3 North Park
Cabot Ann, wid Richard, h 158 Pleasant
Richard P, of R Cabot & Son, h 158 Pleasant
R & Son, (R P Cabot), dry goods, 61 Argyle
CABOT, W H, dry goods and millinery, 129 and 131 Barrington, h 39½ Brenton. *See side lines.*
Cadden John, mason, h 120 North
Cadwell Stephen, laborer, h 354 Agricola
Cady Crofton, clerk Halifax Banking Co, bds 17 Church
Cahalane Thomas, estate of, liquors, etc, 5 to 9 Sackville
Thomas J, barrister, etc, 166 Hollis, h 9 Sackville
William J, stevedore, h 62 Brunswick
Cahan. *See also* Cann
Charles H, of Harris, Henry & Cahan, h 15 Inglis
Cahill Annie, wid John, boarding house, 25-29 Argyle
Bridget E, tailoress Scovil & Page, bds 198 Grafton
Ellen, wid Daniel, h 79 Buckingham
& Gallagher, (Thos J Cahill), barbers, 68 and 70 Barrington
John, fireman SS Halifax, bds 200 Lower Water
John J, hairdresser, h 15 Chestnut Place
Magaret F, tailoresss A E McManus, bds 198 Grafton
Patrick J, employee A J McNutt, h 10 Grafton
Richard, grocer, 200 Grafton, h 198 do
Richard, carriage painter, h 48 Fenwick
Richard, liquors, 44 Argyle, bds 25-29 do
Richard, carriage painter, h 48 Fenwick
Stephen J, liquors, 126 Lower Water, h 2 Salter
Thomas J, of Cahill & Gallagher, h 11 Seymour
Cahoon William, blacksmith, h 259 Gottingen
Cairns John P, asst city assessor, h 97 Creighton
Cain James, porter Albion Hotel, 20 and 22 Sackville bds do
Caithness Alexander, clerk J W Heckman, bds 29 Artz lane
Ellie E Miss, employee Clayton's, bds 22 Gray's lane
Eliza, wid Alexander, h 22 Gray's lane
Florence Miss, tailoress Clayton & Son's, bds 22 Gray's lane
Maggie A, dressmaker, h 22 Gray's lane
Thomas, driver Ungar's Laundry, h 25 Brunswick
Calane Miss Bridget, boxmaker Moir, Son & Co, bds 152 Lower Water
Calder A Fraser, bookkeeper Moir, Son & Co, bds 70 Morris
James A, of Wm Muir, Son & Co, h 173 Morris
John C, manager Black Bros & Co, h 70 Robie
John F, machinist Bottomley's mills, bds 2 Atlantic
Maria, wid David, h 74 Victoria road
Caldwell. *See also* Colwell
Albert F, locker customs, h 1 Maitland
Ada, wid James W, dress and mantle maker, bds 9½ Black

DRY GOODS. W. H. CABOT, 131 Barrington Street.

BENTLEY and LAYTON, POULTRY OF ALL KINDS In Season. 37 ARGYLE ST.

Nova Scotia Dairy, WHIPPING CREAM a Specialty. PHONE 628. 35 KAYE ST.

Caldwell Alfred, cooper, bds 39½ Agricola
Aubrey, steam fitter, bds 1 Maitland
Burdette F, clerk, bds 27 Edward
Elizabeth, wid Thomas, h 1 Maitland
George, clerk, bds 1 Maitland
George P, physician and surgeon, 9 Prince
Harry Mrs, bds 81 Tower road
Herbert, gardener, h 1 Maitland
J Willis, clerk A B Boak & Co, h 99 LeMarchant
J W Mrs, dress and mantle maker, h 11 Black
Maria Miss, h 99 Argyle
May Miss, employee Moir, Son & Co, bds 38 Grafton
Samuel R, bds 112 Tower road
Thomas, clerk statistical office, h 112 Tower road
Wesley, chief accountant bank N S, h 97 South Park
William, h 1 Jubilee road
William, seaman, h 80 Gerrish
William P, painter, h 38 Grafton
Caledonian Hotel, E C Haggerty, proprietor, 13 Upper Water, h do
CALEDONIAN INSURANCE CO., Jack & Bell, agents, 175 Hollis
Calhoun. *See* Cahoon, Cohoon
Calkin B F, bds Elmwood 13 and 15 South
Callaghan. *See also* Callahan, Callanan, Calnen
Catherine, widow, 119 Dresden row, died Feb 27, 1899
James, carpenter Brockley's, bds 37 Birmingham
John, seaman, h 486 Upper Water
William, h 62 Brunswick
Callahan. *See also* Callaghan, Callanan, Calnen
Dennis, bds 42 Upper Water
Edward, groceries and dry goods, 355½ Barrington, h 353 do
Eliza, wid Richard, groceries, 253 Brunswick, h 253 Brunswick
M J, boxmaker Moir, Son & Co, bds Prince cor Grafton
Joseph C, picture framer, h 37 Birmingham
Callanan. *See also* Callahan, Callaghan, Calnen
Agnes M, wid M H, bds 19 Brenton
Maggie, Miss, tailoress Clayton & Sons, bds 350 Brunswick
Calleen, Michael, cooper, h 76 Maitland
Callis, Frederick, seaman, h 195 Barrington
Joseph, employee Ungar's laundry & dye works, bds 195 Barrington
Calloway, Annie, employee Moir, Son & Co, bds 172 Creighton
Richard, paper carrier, h 172 Creighton
Calnen. *See also* Callanan
Albert, laborer, h 70 Lower Water
Charles, laborer, h r 152 Lower Water
William, shoemaker, h 57 George

G. H. CUTLIP, Painter, Paper Hanger, Decorator, Etc. 56 GOTTINGEN ST. Established 1862.

J. CORNELIUS, Jeweller, 99 GRANVILLE ST. DIAMONDS AND PRECIOUS STONES.

We have always special good value in MOLASSES

J. L. Archibald & Son,

Always on Hand. Phone 857.

Calvey, Bernard Chas, soldier, h 43 Cogswell
Cameron, Agnes, wid Peter, h 14 Artz lane
Alex, storekeeper S S Mackay Bennett, h 14 Artz lane
Alfred, carpenter, bds Hollis hotel, 62 Hollis
Alex, coachman, h 20 Rottenburg
Alexander, clerk, bds 95½ Gottingen
Angus D, bookkeeper, h 154 Campbell road
Daniel, carpenter, h 319 Campbell road
David, marine engineer, h 119 Windsor
Duncan H, trader, died V G hospital Aug 17, 1898
Edward, laborer, h 58 Macara
Elizabeth, Miss, teacher Richmond school, h 307 Campbell road
Ellen, wid Wm, h 56 West
Ernest, conductor I C R, bds Revere house, North
Fraser, drug clerk, bds Hollis hotel
Duncan F, machinist, bds 319 Campbell road
George, employee I C R, h 307 Campbell road
D R, major-general, h Armdale, 346 Quinpool road
Horace F, commercial traveller, bds Carleton house
H George, bookkeeper Moir Son & Co, bds 12 South

BARNSTEAD & SUTHERLAND,

145 and 147 BARRINGTON STREET,
Sheeting, Towels, and Table Linen.

CAMERON, H. W.,

Druggist and Expert Optician,

219½ Brunswick St., Opp. Garrison Church.

Telephone 339. Bis. Queen Hotel.

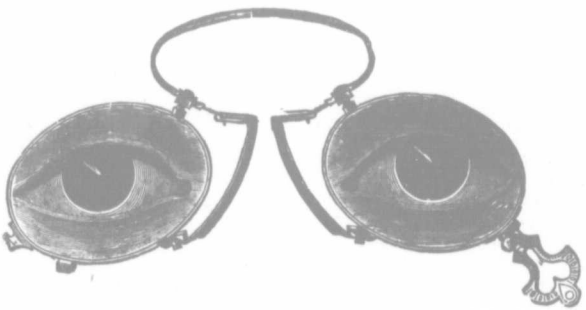

If your eyes trouble you come and see us. EYES TESTED FREE. The largest and most complete stock of optical goods in the city; also a full line of Pure Drugs and Patent Medicines.

Cameron J Fraser, of Faulkner & Co, h 162 Pleasant
James McG, clerk Wm Stairs Son & Morrow, bds 139 South Park
John, laborer, h 100 r Lower Water
Joseph A, fireman S S Harlow, h 95½ Gottingen

A. C. COGSWELL & SON,

DENTISTS.
105 HOLLIS STREET,
Two Doors North
Halifax Hotel.

HENRY BUSCH, ARCHITECT, 60 BEDFORD ROW.

Cameron J W H, railway mail clerk, h Dartmouth
Kenneth, janitor Hlfax Ladies College, 164 to 172 Pleasant, bds do
Lillie, teacher Richmond School, bds 319 Campbell road
Mary, widow, 319 Campbell road, died Oct 10, 1898
Sarah, wid Rev R J, h 162 Pleasant
Thomas, moulder, h 319 Campbell road
William Mrs, retoucher Notmans Studio, h 20 Jubilee road
William O, brassfinisher Macdonald & Co, bds 307 Campbell road

CAMERON, WM. D., Manufacturers' Agent and Commission Merchant, 111 Granville, over Gates' music store, h 37 Brenton.

W D, bookkeeper Macdonald & Co, h 70 West
William S, steward, h 39 Jubilee road
William M, physician, 112 Argyle, h do
Cameron House, Catherine Thomas, proprietress, h 8 and 10 North
Camp Hill Cemetery, Summer
Camp Annie, employee Globe laundry, bds 131 Cornwallis
John, cooper, bds 131 Cornwallis
William, blacksmith, h 131 Cornwallis
William, Jr, clerk, bds 131 Cornwallis
Campbell, Alfred D, waiter dining car, I C R, bds 115 North
Annie, wid Matthew, h 64 Brunswick
Catherine Miss, matron St Theresa's Home, h 18 Wright avenue
Catherine, wid Duncan, bds 130 Gottingen
Catherine, wid Norman, h 113 Gottingen
Colin, machinist E P Forbes, h Tulip, Dartmouth
Colin C, printer, bds 154 Upper Water
Cornelius, Rev, D D, St Mary's cathedral, h 103 Dresden row
Daniel, laborer, dockyard, bds r 510 Up Water
Daniel, laborer, h 2 Mott

CAMPBELL DANIEL H., groceries and provisions 45-49 Argyle, h 47 do. *See side lines.*

Daniel H, jr, clerk D H Campbell, bds 47 Argyle

CAMPBELL DONALD A., physician, 130 Gottingen, h do
Donald, tobacco manufacturer, h 54 Quinpool road
Douglas, sea captain, h 343 Brunswick
Duncan, clerk, merchant's bank, bds 18 Green
Duncan A, manager L M Campbell & Co, h 169 Pleasant
Ellen Miss, dressmaker, bds 113 Gottingen
Eliza, wid Thomas, h 203 Pleasant
Eliza Miss, employment office, h 43 Maynard
Eliza Miss, bds home for aged 228 Gottingen
Eliza J Miss, bds 144 Gottingen
Ellen, wid Robert, h 232 Lower Water
E J, Miss, bds 38 Inglis
Ezra S, piano turner, Miller Bros, h 254½ Robie
Frank P, bookkeeper, bds 5 Victoria road

47 and 49 ARGYLE ST. D. H. CAMPBELL, FAMILY GROCER, Telephone 282. Choice TEA, COFFEE, SPICES, CANNED GOODS, ETC. BUTTER, CHEESE & EGGS.

BRUNSWICK ST. DAIRY. H. BURGESS, Prop., 255 Brunswick St.

The SMITH PREMIER TYPEWRITER is most modern and best.

T. C. ALLEN & CO., Agents. GRANVILLE STREET.

For Pure Milk & Cream, The Pleasant View Dairy, J. M. CURRIE, Proprietor. RING UP 782.

Campbell Frederick, clerk, bds 64 Brunswick
Frederick C, carpenter, h 86 Kempt road
D G J, student, bds 130 Gottingen
CAMPBELL GEORGE M., physician & surgeon, h 407 Brunswick. Phone 848.
George S, of F D Corbett & Co, h 38 Inglis
Helen J, dressmaker, h 113 Gottingen
Isaac, baggage master, bds Cameron House 8 and 10 North
James, employee I C R, h 281 Campbell road
James, clerk Kelley & Glassey, h 80 LeMarchant
James, baker, h 82 Lockman
Jane, wid capt Angus, h 518 Upper Water
Janet, wid John, h 76 Cornwallis
John, laborer, h 54 Lower Water
John, laborer, h 48 r Lower Water
John, machinist I C R, h 93 Kenny
John, clerk, bds 54 Quinpool road
John, employee H M D, bds 518 Upper Water
John, railway mail clerk, h 126 Tower road
John, messenger H M dockyard, h do
John jr, laborer, bds 54 Lower Water
John A, conductor tram Co, h 74 Willow
John H, sea captain, h 5 Victoria Road
John J, clerk, h Dartmouth
John R, employee Moir Son & Co, bds 47 George
Joseph, watchman I C R, h 281 Campbell road
Joseph E, customs dep, bds 5 Victoria road
Lily Miss, dressmaker, h 115 North
CAMPBELL L. M. & CO., (D. A. Campbell, Manager)
Military and Naval Tailors, 199 Hollis.
Mamie Miss, dressmaker, h 30 Gottingen
Martin, carpenter, h 125 Gottingen
Mary, widow Archibald, h 193 Brunswick
Mary Miss, dressmaker, bds 2 Young or Islesville
Mary Miss, bds 16 South
Mary J, wid Angus grocer, 518 Upper Water, h do
Michael, night nurse, bds poors asylum
Michael engineer Moir Son & Co, Argyle, h 78 Grafton
Miss Minnie, tailoress, bds 64 Brunswick
Murdock, builder, h 8 Belle Air Terrace
Robert, accountant, h 30 Compton avenue
Robert, student, bds 93 Kenny
Sarah E, wid John, h 144 Gottingen
Stephen, oiler Mackay Bennett, h 44 Maynard
Vincent H, clerk G E Smith & Co, bds 64 Brunswick
William J, oiler D G S, Newfield, h 112 Maynard
Campling Frank, qr master sergt R E, h lumber yard south end Hollis

JAS. BOWES & SONS, Pamphlets Printed at 142 HOLLIS ST.

S. ARSCOTT & CO., Tanners and Wholesale Dealers in Leather, Hides and Skins.
CUNNINGHAM & CURREN'S SOUTH WHARF, UPPER WATER. Phone 970.

CANADA ACCIDENT ASSURANCE CO., MONTREAL, (plate glass) A J Bell agent, 105 Hollis

CANADA ACCIDENT ASSURANCE CO., G E Faulkner & Co, agents, 173 Hollis

CANADA ATLANTIC & PLANT STEAMSHIP CO., (LTD), H L Chipman Canadian agent, Plant wharf, 173 Lower Water. *See page* 26.

CANADA LIFE ASSURANCE CO., P McLarren, manager, W B Ferrie secretary, 169 Hollis

CANADIAN EXPRESS CO., R B Thomas agt, 239 Hollis. *See p.* 29.

CANADIAN GENERAL ELECTRIC CO., LTD., J. W. Pilcher, Manager, J. W. Smith Asso., Maritime Provinces. Electrical Supplies, Street Railway Apparatus, Dynamos, Motors, etc. 159 Hollis.

Canadian Mutual Loan & Investment Co, Wm McKerron agent, city wharf. Up Water

CANADIAN PACIFIC RAILWAY TELEGRAPH CO., J. D. McDonald, Manager 201 Hollis.

CANADIAN PACIFIC TICKET OFFICE, J. D. Chipman, Agent, 107 Hollis.

CANADIAN RAND DRILL CO., H H Fuller & Co agents, 41 & 45 Upper Water

Canadian Typograph Co Ltd, T Allen manager, 46 Barrington

Canavan Edward of W B Arthur & Co, h 21 Cogswell
Edward, blacksmith, h 15 Harris

Cane. *See also* Kane, Cain
George, laborer, h 42 Kempt road
Thomas, laborer, h Gerrish cor Maitland

Cann. *See also* Cahan
Abraham V, h 36 Birmingham
Edward A, laborer, h 14 Hanover
Elias M, clerk, Clayton & Sons, bds 136 Maitland
Louis, brakeman I C R, h 129 Campbell road
Thomas, h 14 Hanover

Cantwell, John, tailor, 43 Bauer, died Jan 8, 1899
Joseph, tailor, h 43 Bauer

Card, Delia, Miss, housekeeper Halifax hotel, bds Halifax hotel
Maud, widow, 58 Kempt road, died March 19, 1899

Cardwell, John, laborer, h 68½ Maitland

Carew, Ellen Miss, private school, h 39 Maynard
Francis J, clerk S Cunard & Co, h 254 Upper Water
James T, teamster, h 39 Maynard
Miss Maggie, employee Moir Son & Co, bds 12 Argyle
Nellie, Miss, teacher, h 39 Maynard
Patrick, dairyman, h 14 Argyle
Patrick, Mrs, temperance drinks, 14 Argyle, h do

M. A. BOREHAM, All the Leading Styles in Boots and Shoes. 145 ARGYLE ST.

Plenty of MONEY for LOANS! **N. S. BUILDING SOCIETY,** 95 HOLLIS ST.

Woolsey's Copper Paint, A. M. BELL & CO, Agents, HALIFAX.

EDWARD W. CREASE, FAMILY GROCER, OATS, BRAN, FEED, &c. 147 Argyle, and 152 Barrington Street.

Wholesale and Retail Dealer in GROCERIES, FLOUR, FRUITS and VEGETABLES.

Carew William, steward S S Cape Breton, h 63 Lower Water
Carey, Ellen, wid Edward, h 178 Pleasant
John, laborer, h 6 Cornwallis
Joseph P, clerk I C R freight shed, bds 212 Lockman
Margaret, Miss, h 32 Lucknow

CARLETON HOUSE, F. W. Bowes, prop. Situation central, yet pleasant. Terms $1.00, $1.25, $1.50 a day. Only first-class temperance house in city. 57 to 65 Argle, cor Prince

Carleton, Robert, customs department, h 208 Maynard
Carliston, Charles, seaman, gone to Vancouver
Carlson, Otto, sailor, h 14 Hurds lane
Carmichael, Albert, car cleaner I C R, h 39 Almon
Alexander L, carpenter, bds 25 Yale
Archibald, laborer, h 107 Gerrish
Charles, builder, 27 Yale, h 25 do
Charles A, employee J Davison & Sons, h 27 Cunard
David W, shoemaker, h 114 Maitland
George W, carpenter, bds 25 Yale
Gertrude Miss, tailoress, bds 68 Brunswick
Gordon, shipwright, h 66 Brunswick
James, carpenter and builder, 8 Morris, h 12 Charles
James E, carpenter, bds 12 Charles
Janet, Miss, bds 8 Agricola
John, laborer, h 37 Lady Hammond road
John J, mason, bds 45 John
Malcolm, laborer, h 58 Albermarle
Robert, stair builder, h 45 John
Robert, carpenter, h 36 Hunter
Richard A, carpenter, bds 45 John
R Walter, stair builder, h 3 Willow
Carnell, Albert E, blacksmith, bds 2 Chestnut
Charles, painter, bds 2 Chestnut place
John, bookkeeper, bds 2 Chestnut place
John J, carriage builder, 17 Starr, h 2 Chestnut place

CARNELL, S. G, Manufacturer of fine carriages and Sleighs. All work guaranteed. 28 and 30 Argyle St., h 310 Gottingen St.

Carnell, William, porter G A Pyke, h 41 John
Carney. *See also* Kearney
Michael, of M Carney & Co, h 91 Pleasant
M & Co, W I and commission merchants, 60 Bedford row
Joseph, car cleaner I C R, bds North
Carr. *See also* Kerr
Archibald C, clerk James Carr, bds 4 Maitland
Augusta, wid James, h 7 Maitland
Bryan, teamster, h 274-276 Upper Water

BENTLEY & LAYTON, Manufacturer of BOLOGNAS. 37 ARGYLE STREET. PHONE 302.

Nova Scotia Dairy, ALEX. BOND, Proprietor. PHONE 628. 35 KAYE ST. HALIFAX.

Carr Charles R, news agent I C R, h 134 Grafton
Edward, employee Taylors shoe factory, h 146 Albermarle
George, mason, h 5 Jubilee road
Harris, employee Hosterman, Graves & McKay, bds 7 Maitland
Henry, h 146 Albermarle
Henry, boilermaker, h 196 Creighton
James, watchmaker, 35 Buckingham, h 5 Maitland
James A F, jeweller, 6 Maitland, died Jan 21, 1899
Robert, weaver C F, h 23 North Starr
Robert, employee A S R, h 58 Almon
Carrigan John, machinest, bds 110 Hollis
Peter, miner, h 217 Grafton
Carritte Paterson Manufacturing Co, A O Saunderson, supt, Franklyn
Carroll Ademina, wid Edward, h 142 Gottingen
Alice A Miss, clerk, bds 176 Grafton
Bessie Miss, dressmaker, 41 Duke, bds do
Catherine, wid William, h 41 Duke
Daniel, clerk and variety, 174 Grafton, h 176 do
Daniel, inland revenue officer, h 70 North
Daniel E, clerk Smith Bros, bds 70 North
Edward, employee Moir Son & Co, bds 142 Gottingen
Edward J, shoemaker, h 14½ Spring Garden road
Eleanor C M Miss, clerk A O'Connor, bds 176 Grafton
Elizabeth, wid Patrick, h 88 Kempt road
Ellen, wid Daniel, h 79 Buckingham
James, foreman Moir Son & Co, bds 142 Gottingen
John, cooper, h 44 Lockman
Joseph, laborer, h Grafton cor Buckingham
Mary Miss, dressmaker, h 325 Brunswick
Mary, wid James, liquors & groceries, 174 to 178 Grafton, h 176 do
Michael, shoemaker J Murphy, bds Tremont house, city wf, Up Wtr
Michael, laborer, h 204 Grafton
T Horatio, of Whitten & Carroll, h 33 Compton avenue
William, seaman, h 63 Lower Water
William A, hairdresser, bds 14½ Spring Garden road
Carslew James, laborer, h 158 Creighton
Carson Arthur, seaman, bds 14 Hurd's lane
Jacob, bookbinder, h 14 Gerrish
James R, clerk H M Dockyard, h 154 Brunswick
Robert, jeweller, 168 Upper Water, h 43 Charles
Rosie Mrs, h 71 Grafton
William, laborer Moir Son & Co, h 2 Needham
Carsy Elizabeth, widow, 35 Brunswick, died Aug 10, 1898
Carten Annie E, wid F L, h 3 North Park
Charles E, bds 19 Smith
Charles J, clerk I C R freight office, h 19 Smith
Fredk, clerk Brown & Webb, bds 3 North Park
Carter Alfred, harness maker, 156 Argyle, bds 93 Almon

Custom Shirt Maker, Bathing Suits, H. P. BEZANSON, ATHLETIC GOODS. 125 GRANVILLE ST.

Sterling Silverware IN Large Variety. J. CORNELIUS, Jeweller, 99 GRANVILLE ST.

COLWELL BROS., 123 HOLLIS STREET, The Haberdashery.

Crowell Bros., AGENT MYERS' SILVER, BRASS AND METAL POLISHES. 81 Upper Water Street.

Carter Alfred H, painter G M Cullen & Co, bds 26 Almon
Andrew, employee tobacco factory, h 185 Albermarle
Arthur, soldier, h 9 Argyle
Emma Miss, tailoress Clayton & Sons, bds 413 Barrington
Joseph, painter, h 26 Almon
Margaret, wid James, h 413 Barrington
Martina Miss, tailoress, bds 413 Barrington
Maud Miss, clerk Moir, Son & Co, bds 223 Brunswick
Rachael, bds 94 Albermarle
Sarah, wid Charles, h Brunswick
Tobias, laborer, h 185 r Albermarle
William, truckman, h 188 Maynard
William P, laborer, bds 188 Maynard
William A, tobacconist, h 185 r Albermarle
Cartile Margaret, wid Samuel, h 366 Dutch Village road
Samuel P, shovel maker, bds 366 Dutch Village road
Carty Emma Miss, tailoress Clayton & Sons, bds 413 Barrington
Martha Miss, tailoress F Murphy, bds 413 Barrington
Martini Miss, tailoress, bds 413 Barrington
Carvery Alexander, laborer, h Africville, e s
Alfred, laborer, h Africville, w s
Dorcus M, wid William, h 177 Grafton
Edward, employee Highland Spring brewery, h Africville
Edward, laborer, bds Africville, e s
George, laborer, h Africville, w s
John, laborer, bds Africville, e s
Joseph, laborer, h Africville, e s
Caryi Mary E, wid Charles, groceries, 31 Granville, h do
Casbin William, blockmaker, h 12 Bedford row
Casbolt Sarah, wid William, died April, 1899
Casci Brothers, confectionery, 37 Jacob
Earla, of Casci Bros, h 249 Albermarle
Paphael, of Casci Bros, h 249 Albermarle
Case Samuel C, shipwright, h 14 Needham
William A, engineer "Argus," h 16 Needham
Casey Florence Miss, clerk Chas Robson & Co, bds Dartmouth
James, hackman, h 30 Agricola
James, liveryman, h 30 Agricola
John, messenger, bds 309 Campbell road
Maggie Miss, tailoress Clayton & Sons, bds 309 Campbell road
Michael, employee I C R, h 309 Campbell road
Thomas W, clerk P O, h 110 Morris
Cash Edward, jr, laborer, h 232 Barrington
James, sailmaker, bds 232 Barrington
Cashen Catherine Miss, h 156 Brunswick
Dominick F, clerk, bds 153 Gottingen, gone to Boston
Edward, police H M D, h 156 Brunswick
Edward, grocer, 180 Gottingen, h do

THOMAS BRENTON, MERCHANT TAILOR. 171 BARRINGTON ST.

HENRY BUSCH, ARCHITECT, 60 BEDFORD ROW.

Cashen Johanna, tailoress, bds 154 Brunswick
Josephine Miss, tailoress Clayton & Sons, bds 156 Brunswick
Joseph S, groceries and feed, 84 and 86 Gerrish, h 153 Gottingen
Matthew, pipe-fitter, h 178 Gottingen
Richard, roofer Power & Co, h 178 Gottingen
Vincent L, clerk J S Cashen, bds 153 Gottingen
Cass Charles, laborer H M Dockyard
Edward, laborer, h 232 Barrington
Frank, painter, bds 232 Barrington
Peter, carpenter, bds 232 Barrington
Cassidy Ann, wid Patrick, dressmaker, 119 Gottingen, h do
CASSON & CHISHOLM, props New Victoria Hotel, Hollis cor Morris *See page 28*
Walter S, of Casson & Chisholm, New Victoria Hotel, Hollis cor Morris
Castel Walter, grocery, 180 Agricola, h 180 Agricola
William J, barber, 252 Gottingen, died July 12, 1898
Casten Mary, wid William J, h 47 Campbell road
Castens Lieutenant, H M S, h 7 Inglis
Castle Isaac John, grocer, 38 George, h 40 do
William, seaman, bds 209 Brunswick
Castree James H, gardener, h 128 Inglis
Catherine Sister, teacher St Patrick's school, h 321 Brunswick
C M B A rooms, 205 Barrington
Catholic Seminary, Rev Dr J Levallors, superior, 59 to 81 Quinpool rd
Cauldfield Thomas, plasterer, bds 21 Gottingen
Caump Charles, private Royal Engineers, h 68 Maitland
Cavanagh, *See* Kavanagh
Cave, Alfred, bds 214 Creighton
Bridget, wid James, h 214 Creighton
George, painter, bds 214 Creighton
Maria, wid James, h 214 Creighton
William, coal merchant, h 74 Charles extension
Cawley, John, laborer, h 186 Maynaad
Cawsey, Edward N, clerk W H Cawsey & Co, bds 99 Agricola
Frank F, clerk W H Cawsey & Co, bds 99 Agricola
Frederick L, clerk W H Cawsey & Co, bds 99 Agricola
Howard S, clerk W H Cawsey & Co, bds 99 Agricola
James S, mason, h 11 Clifton
John A, clerk W H Cawsey & Co, bds 99 Agricola
Mary A, wid John, h 99 Agricola
William H, of W H Cawsey & Co, h 99 Agricola

CAWSEY, W. H., & CO., (W. H. Cawsey) Groceries and Provisions of all kinds and of the best quality. 275 Robie.

Cayley, A M, capt Royal Artillery, h 177 South Park
Cecconi, Thomas, Sr, h 2 Poplar grove
Thomas, Jr, printer, h 2 Poplar grove

CRAGG BROS. & CO., Open in the Evening. Cor. Barrington & George Sts.

Trunks and Valises. COLWELL BROS., Hollis 123 Street.

LEWIS ARCHIBALD, CARPENTER & BUILDER, 132 South St. Jobbing promptly attended to. Phone 1094. See page 41.

G. H. CUTLIP, IMPORTER OF WALL PAPERS, 56 GOTTINGEN STREET. Established 1864.

Cecilia, Maria, Sister, vice principal St Patrick's school, h 321 Brunswick
CEMETERIES. Camp Hill, Summer; Fort Massey, Queen; Holy Cross, 76 South Park; St Paul's, Pleasant; Old Dutch, Brunswick; Fairview, Three Mile House
Central Carriage Factory, Hosterman, Graves & McKay, 92 to 96 Grafton
Central Engine House, 69 Brunswick
CENTRAL HOUSE, (Miss A M Payson, proprietress,) 85 Granville. See page 44
Chaddock, A M, wid Charles H, h 48 Kempt road
Angus E, teamster S Arscott & Co, h N W Arm
Beauford W, paint maker Henderson & Potts, bds 48 Kempt road
Henry C, dairyman, h 62 Wellington
Horatio C, dairyman, h 62 Wellington
Philip A, coachman Robie Uniacke, h 63 Wellington
William J, sexton St Luke's church, h 65 Wellington
Chadwick, Richard, hairdresser, h 115 Gottingen
Chalk, Solomon, mason, h 530 Upper Water
Challis, Ernest, clerk W H Drake, bds 188 Queen
Chalmers Hall, 37 and 39 Duke
Thomas D, proprietor Allan house, 278 to 282 Upper Water, h do
Chamberlain, Harry, corporal R A, h 117 Cornwallis
William H, clerk P O, h 39 Fenwick
Chambers, Catherine E, wid Arthur N, h 24 Cornwallis
Charles, militaryman, h 73 Windsor
James B, clerk Simson Bros & Co, bds 2 Spring Garden road
John, stevedore, h 8 Hurds lane
John, stevedore, bds 139 Albermarle
Mary, wid Thomas A, h 2 Spring Garden road
Thomas E, traveller, h 60 West
Champion, A H, major Leinsters, Wellington barracks
Francis, painter G H Cutlip, bds 8 Bauer
Chandler, Albert, seaman, h 172 Maynard
Charles H, laborer, bds 172 Maynard
Jas W, sec Halifax Land Co, 18 Sackville, bds Carleton house
John W, rag and bottle dealer, h 19 Kings place
Chaplin, George, painter Frank Reardon, h 82 Gottingen
Chapland, Richard, employee S Cunard & Co, h 31 Lower Water
Chapman, Arthur, clerk Harris, Henry & Cahan, bds 153 Brunswick
Chas H, clerk Direct U S Cable Co, bds 47 Quarl, Dartmouth
Elizabeth, wid William, h 22 Creighton
Ella Miss, employee Clayton & Sons, bds 208½ Argyle
Frank E, teamster, bds 11 Agricola
George, painter, h 123½ Gottingen
Hattie, weaver Cotton Factory, bds 88 Kempt road
John, weaver Cotton Factory, bds 88 Kempt road
Martha, spinner Cotton Factory, bds 88 Kempt road
Mary, wid Thomas, h 88 Kempt road
Sarah, wid Geo, 279 Campbell road, died May 5, 1899
Thos H, operator Direct U S Cable Co, h 47 Quarl, Dartmouth

JAS. BOWES & SONS, COMMERCIAL PRINTING. Telephone No. 408.

Headquarters for the South End for Cheese, Groceries, and Provisions at **J. L. ARCHIBALD & SON.** Ring up TELEPHONE 857.

Chapman Vincent, laborer, h 151 Argyle
William C, carpenter, h 233 Campbell road
Chapplain Ellen, wid George, h 233 Creighton
George W, engineer, h 233 Creighton
Charlton John J, stone cutter, h 279 Chebucto road
Thomas, quarryman, bds 42 Quinn
William H, stone cutter, h 42 Quinn
Charters Harold F, clerk Bank N S, bds "Elmwood," 13 South
Chase Eliza, wid Nelson, h 19 Bauer
Eveline Miss, clerk F Eden, bds 19 Bauer
H Nelson, employee David Roche, h 19 Bauer
Sydney, painter, h 19 Bauer
Thomas E, physician, 107½ Gottingen, bds do
Chater Mrs C H, h 29 Grafton
Chearnley Mrs H B, employee Globe Laundry, h 183 Gottingen
W J, barber, 183 Gottingen, h do
Chebucto Marine Railway, S M Brookfield, manager, 70 Granville
Checkley Edward H, stevedore, h 129 Gottingen
Chemical Fertilizing Works, Jack & Bell, Bayers road
Chemical Engine House, 35, 37 and 39 Grafton
Chetynd William, corporal Army Hospital, Corps, h 135 Cunard
Cheeseborough B F, agent McIntosh & Son, Toronto, bds Carleton house
Cheyne John P, sea captain, h 109 Pleasant
CHINA MUTUAL INSURANCE CO. OF BOSTON, John Strachan, agent, 5 Prince
Chipman Abraham, laborer, bds 156 North
CHIPMAN BROOKS W., sec'y Agriculture & agent Ontario Mutual Life Ins Co, 18 Sackville, h 54 Inglis
Christina Miss, bds 120 Jubilee road
Frank H, bookkeeper Plant S S Co, bds 54 Inglis
CHIPMAN H. L., agt Plant S S Co, Plant wf, Lr Water, h 52 Inglis
James, laborer, h 156 North
James A, com merchant, Bedford chambers, 74 Bedford row, h 39 Pleasant
J D, agent C P R Ticket and Dom Express, 107 Hollis, h w s North West Arm. Phone 807A
Kenneth L, clerk D A R, bds New Victoria hotel, Hollis cor Morris
Samuel, laborer, h Grafton
Miss, dry goods, 239 Brunswick
Chisholm Albert, laborer, h Africville
Ann, wid John, h 18 Smith
Archibald, fruiter, 141 Lower Water, bds 41 Blowers
Arthur M, musical director School for Blind, Morris, bds do
Charles, seaman, h 236 Lower Water
Daniel H, of Casson & Chisholm, props New Victoria hotel, Hollis cor Morris, bds do
Duncan, driver Wm Parsons, bds 80½ Gerrish
Florence, widow, 22 Carleton, died April 11, 1899

Brunswick St. Dairy, Cream to Order. H. BURGESS, Propr.

BARNSTEAD & SUTHERLAND, 145 & 147 BARRINGTON STREET, Keep the best assortment of LACE CURTAINS.

Tower's Oiled Clothes, A. M. BELL & CO., Agents, HALIFAX.

Chisholm Elizabeth, dressmaker Madame Brown, bds 236 Lower Water
Harry, clerk, bds 236 Lower Water
J Scott, of Billman, Chisholm & Co, h 18 Smith
James B, butcher, h 19 Starr
John, boot and shoe maker, 160 Hollis, h 137 North

CHISHOLM, JOHN M.,
BARRISTER & SOLICITOR,
KEITH BUILDING, 41½ BARRINGTON, h 15 Dutch Village rd near N W Arm

Chisholm John W, checker I C R, h 14 Belle Aire terrace
Joseph A, of Borden, Ritchie & Chisholm, h 22 Carleton
Katie, employee Globe Laundry, bds 236 Lower Water
Murdoch, physician, 303 Brunswick, h do
Peter, laborer, bds 7 North George
William, carpenter, h 5 Brenton
William, lumber merchant, Pickford & Black's wharf, h 10 Green
William, ship carpenter, h 7 North George
Chislett Elizabeth Miss, bds 2 Birmingham
Harry, painter, h 2 Birmingham
Chittick Angus, laborer S Arscott & Co, h N W Arm
CHITTICK, S, & SONS, ice dealers, h Canal, Dartmouth
Choate Charles E, clerk J Tetley & Co, bds Albion Hotel, Sackville
Fred W, agent J Tetley & Co, Bedford row, bds Albion hotel,
Chong Wah, laundry, 1 Sackville, h do
Chrisman Hattie Miss, Moir, Son & Co, bds Kline cor Chebucto road
John H, gardener, h 112 Chebucto road, cor Kline
Christian Annie Miss, teacher, bds 102½ Gottingen
Edward, laborer, h 48 Lower Water
George T, chief cook, h 39½ Gottingen
James, city works, h 122 Kempt road
Joseph, driver J J Scriven & Sons, h 167 Lower Water
Nellie Miss, nurse V G Hospital, h do
Paul, laborer, bds 48 Lower Water
Christina Sister, St Mary's convent, bds 4 Barrington
Christie Annie Miss, teacher kindergarten, h 38 Kent
Frederick W, civil engineer, 9 Prince, h Bedford
George A, student, bds 38 Kent
Joseph H, pianist, bds 181 Grafton
Lotta Miss, nurse V G hospital, h do
Michael M, painter, h 98 Argyle
Chronicle Morning 10 to 12 Prince. Phone 303

CHURCHES.—Baptist:
African Baptist, 49½ Gottingen, Rev Francis Robinson
West End Baptist, Quinpool road, cor Maple, Rev F O Weeks
First Baptist, 17½ Spring Garden road, Rev A C Chute
North Baptist, 46½ Gottingen, Rev Z L Fash
Tabernacle Babtist, 417 to 421 Brunswick, Rev W E Bates

The Building Society, 95 HOLLIS ST. Thousands of Homes paid for through

JOHN BOWES, BOOK & JOB PRINTER, 42 BEDFORD ROW, COR. PRINCE. Commercial Printing at Low Rates.

Nova Scotia Dairy, PURE MILK and CREAM. Phone 628. 35 KAYE ST.

Church of England :

Garrison Chapel, Brunswick, cor Cogswell, Rev W H Bullock, chaplain
St Alban's Mission Chapel, Tower Road, Rev E P Crawford
St George's, 41 Cornwallis, cor Brunswick, Rev H H Pittman
St James, Dutch Village road, Rev N LeMoine, rector
St Luke's, 86 to 94 Morris, cor Church, Rev E P Crawford
St Mark's, 40 to 42 Russell, Rev N LeMoine, rector
St Matthias', 59 to 63 Windsor, vacant
St Paul's, St Paul's, cor Barrington, Rev W J Armitage, rector
St Stephen, Robie, cor Coburg road, Rev R A Smith, incumbent
Three Mile House, Kempt road, Rev N LeMoine, rector
Christ's Church, Dartmouth, Rev F Wilkinson, rector

Christian Church, North street, Rev E C Ford, pastor

Methodist :

Oxford Street, cor Oxford and Quinpool road, Rev W W DeBarres
Brunswick Street, 269½ Brunswick, Rev W H Heartz, D D
Charles Street, Charles, cor Robie, Rev Wm Ainley
Zion A M E, 26 Gottingen, cor Falkland, Rev Thos H Henderson, pastor
Grafton Street, Grafton, cor Blowers, Rev Wm Dobson, pastor
Kaye Street, pastor's residence, 41 Young, Rev John Craig
Robie Street, 90 to 96 Robie, cor Coburg, Rev R S Stevens
Dartmouth Methodist, Rev John Lathern, D D, pastor

Brethren (so-called) meeting-house, room 9, Aberdeen building, 235 Barrington

Presbyterian :

Chalmers, 106 Barrington, Rev John McMillan, D D, pastor
Fort Massey, 45 Queen, cor Tobin, Rev A Gandier, B D, pastor
Grove, Duffus, Rev J F Dustan, pastor
North West Arm, Rev George E Ross, B D, pastor
Park Street, 53 to 57 North Park, Rev Clarence McKinnon, pastor
St Andrew's, 10 to 12 Tobin, Rev J S Black, D D, pastor
St John's, 88 Brunswick, Rev H H McPherson, M A, pastor
St Matthew's, Pleasant, Rev Thomas Fowler, M A, pastor
Coburg Road, Rev J D McKay, pastor

Roman Catholic :

St Agnes', Chebucto road, cor Mumford road, Rev D F Forbes, pastor, Glebe house
St Joseph's, Gottingen, cor Russell, Rev Father T Daly, pastor
St Mary's Cathedral, 1 Spring Garden road, Very Rev E F Murphy, D D, V G, pastor
St Patrick's, 307 Brunswick, Rev E J McCarthy, pastor
St Peter's, Dartmouth, Rev Father Underwood, pastor

Universalist :

Church of the Redeemer, 20½ Brunswick, Rev Hendrick Vossema,

Wholesale and Retail Dealer in GROCERIES, FLOUR, FRUITS and VEGETABLES.

EDWARD W. CREASE,

OATS, BRAN, FEED, Etc.
147 ARGYLE, and 152 BARRINGTON ST.

A. C. COGSWELL & SON, DENTISTS, 105 HOLLIS ST. Painless Removal of Nerves.

HENRY BUSCH, ARCHITECT, 60 BEDFORD ROW.

From J. M. CURRIE, 62 ROOME STREET. Phone 752.
Pleasant View Dairy,
Housekeepers and all others who wish to use PURE MILK and CREAM can get it at

Church C E, Hon com public works and mines, Provice b'dlg, h 22 Hollis
E V, clerk, H Wright, h 67 Maynard
Caroline Miss, h 209 Pleasant
Harriet, h 209 Pleasant
Church of England, temperate society, coffee and lunch room. Silas Moreash manager, 5 Upper Water
Church of England Institute 34 to 36 Barrington
Churchill Frederick M, engraver, h 52 Willow
George S, grocer 34 Jubilee road, h do
James, engineer E J Walke, h Brunswick
Samuel, laborer, h 131 Brunswick
Chute Rev Arthur C, Baptist, h 30 Victoria road
Citizens free library, Miss J Warren City hall 69 and 71 Argyle
City Club, Thomas Pearson steward, 32 Barrington
City Hall and court house, Argyle and Duke
City prison, Wm Murray governor, north end Gottingen, w s
City Stove Store, Ezra Davidson prop, 50 Barrington
Clancey, *See also* Glancey
Arthur P, of Clancey & Glazebrook, bds 9 Summit
Beatrice Miss, teacher, Compton Avenue, bds 18 Allen
Catherine, dressmaker A O'Connor, bds 34 Granville
J Edmund, salesman A Wilson & Son, h 164 Argyle

CLANCEY & GLAZEBROOK,
Dealers in Feed, Hay, &c. A1. stock in first-class order.
78 North, corner Gottingen.

Irene Miss, tailoress Clayton & Sons, bds 164 Argyle
James E, teamster, h 164 Argyle
James G, lunch room, 108 Grafton, cor George, h do
James R, confectioner, bds 9 Summit
John J, confectioner, h 9 Summit
John T, of Murphy & Clancey, h 9 Welsford
John, fireman, h 124 Kempt road
Joseph, bds 124 Kempt road
Martha, wid Lawrence, h 18 Allen
Maud Miss, teacher Compton avenue school, bds 18 Allen
Michael, employee Fader & Co, h 34 Granville
Percy L, printer, bds 18 Allen
Robert, city tax collector, h 112 Agricola
Robert jr, commercial traveller, bds 335 Barrington
William, laborer, h 5 Duffus
William, employee Dawes & Co, bds 34 Granville
William H, cutter Clayton & Sons, h 111 Robie
William T, foreman J Bowes & Sons, bds 18 Allen
Claridge Charles, laborer, h 18 Harris
Clark. *See also* Clarke, Clerke
Albert, machinist, bds 1 Roome
Catherine, wid, 562 Upper Water, died Feb 23 1899

CRAGG BROS. & CO., COR. GEORGE & BARRINGTON STS. Job Work in Tin, Iron, Etc.

JAMES CLARK, PORK & BUTTER DEALER, 140 GOTTINGEN STREET.

Clark Charles, machinist, h 112 Chebucto road, moved to Mt Uniacke
Charles, laborer, h 65 Coburg road
Esther W, teacher Ladies College, bds 7 College
Esther W, wid Joseph A, h 7 College
Frank, teamster Snow & Co, h 62 LeMarchant
Frederick, bds Roy building, room 43 & 44 2nd floor Barrington
Francis B, laborer, bds Fairview w s
George, h 25 Gerrish
George R, machinist, bds 34 Kaye
Harry N, clerk, Billman Chisholm & Co, bds Bedford
Howard, barristor, 59 Granville, h Fernleigh, Lower Bedford
James, boatman, h Gottingen
James, engineer I C R, h 18 Russell
CLARK JAMES, pork and butter dealer, 140 Gottingen, h do. *See top lines*
James E, employee H M Dockyard, h 513 Upper Water
James W, laborer, h Fairview w s
John D, druggist, h 18 Russell
J, sergeant, R A Pavilion barracks
CLARK, JOSEPH A., mgr & sec'y Eastern Canada Savings and Loan Co Ltd, 164 Hollis, h 7 College
John, hair dresser, h 112 Chebucto road
John G, barber, West cor Robie, h 78 South Kline
Levi, watchman Henderson & Potts, bds Almon
Mary A, wid George, h 203 Pleasant
Nellie Miss, nurse V G H, h do
Robert, R A, h 57 Maynard
William A, teamster, h 24 Grey's lane
Clarke. *See also* Clark, Clerke
Alexander H, janitor Acadia Fire Ins building and Fort Massey church, h 58 Bedford row
Charles, variety, 121-123 Albermarle, h do
Cyril B, clerk People's Bank, bds 15 South Park
CLARKE DOUGLAS R., cashier Peoples' Bank of Halifax, h 61½ Victoria Road
Everett, milkman, h 37 Duffus
Fredk C, telegraph operator I C R, bds Cameron house Campbell rd
Frederick C, clerk, J B Neilly, bds 23 church

CLARKE FRED J.,
BROKER AND GENERAL AGENT.
44 Seymour, bds 56 LeMarchant.

George, barber etc, 21 Buckingham, bds 213 Barrington
CLARKE'S AUCTION ROOMS, Melvin S Clarke, 78-80 Argyle,
CLARKE HARSHAW B., lessee and manager Academy of Music, and agent Mar steam Lith Co, 44 Granville, h 11 South Park
Henrietta, wid R D, h 23 Church (South)

M. A. BOREHAM, Prop. Argyle Shoe Store. **145 ARGYLE STREET.**

N. S. Building Society, 95 HOLLIS ST., MAKES LOANS AT 5 PER CENT. INTEREST.

S. ARSCOTT & CO. Tanners and Wholesale Dealers in Leather, Hides and Skins.
CUNNINGHAM & CURREN'S SOUTH WHARF. UPPER WATER. Phone 970.

Clarke Henry T, carpenter, bds 54 LeMarchant
Ida Miss, h 45 Coburg road cor Walnut
James Mrs, h Albermarle
Jane, wid Thomas, h 44 and 46 Agricola
John, laborer, h Bishop
John, bricklayer, h 14 Gerrish
John T, track layer, h 34 Kaye
Margaret, wid David, bds 45 Grafton
CLARKE MELVIN S., auctioneer 78 and 80 Argyle, bds 23 Church
Thomas, machinist, h 7 South Clifton
Thomas, bottler Davidson Bros. h 205 Grafton
Walter, tidewaiter customs, h 482 Upper Water
William, carpenter, h 54 LeMarchant
William, temperance drinks, etc, h 105 Albermarle
William H, accountant Jack & Bell, h Bedford
Wm H, jr. accountant Merchants Bank of Halifax, h Bedford

D. H. CAMPBELL, FAMILY GROCER Telephone 282. Butter, Cheese, and Eggs.
47 & 49 ARGYLE STREET. Choice TEA, COFFEE, SPICES, CANNED GOODS, &c.

CLARKSON CAPT. C. J. P.,

(Phone 314)

Norwich Union Fire Insurance Society, Estab. 1797. Capital $5,500,000.

Phœnix Assurance Company of London, Estab. 1782. Capital $750,000.

British American Assurance Company, Estab. 1833. Capital over $13,000,000.

Plate Glass Insurance Office, 95 Hollis, bds 9 Inglis.

Clarkson Ernest P, clerk Capt C J P Clarkson, bds 9 Inglis
Clattenburg Ada Miss, employee Moir Son & Co, bds 212 Albermarle
Annie Miss, employee Moir Son & Co, bds 212 Albermarle
John, laborer, h 212 Albermarle
Margaret Miss, employee Moir Son & Co, bds 212 Albermarle
Claxton Annie Miss, proprietress Hillside hall, 21 South
J Leonard, employee The Maritime Elec Co, bds 21 South
Clay Edgar L, bds 72 South
J E Miss, h 72 South
Thom E, asst immigration agent, h 3 Welsford
Clayton Charles, laborer A S R, h 78 Creighton
Edward, of Clayton & Sons, h 263 Gottingen
George, clerk, Swaine, died Sept 29, 1898
Maria, wid George, variety shop, 4 Ontario, h do
Mary, wid George, h 263 Gottingen
Sarah M, wid Thomas J, h 16 Swaine
CLAYTON & SONS, (Edward Clayton, William J Clayton) merchant tailors, clothiers, dealers in bicycles, 9 to 13 Jacob, 156 to 160 Barrington. Phone 501. *See cover*

Sterling Silverware IN Large Variety. **J. CORNELIUS,** Jeweller, 99 GRANVILLE ST.

LEWIS ARCHIBALD, CARPENTER & BUILDER, 132 South Street. Estimates furnished on application. Phone 1094. See page 41

Clayton Theresa Miss, dressmaker, 34 Jacob, h 16 Swaine
Thomas M, employee Dalhousie college, bds 16 Swaine
William E, victualling store officer, Dockyard, bds 35 North
W J, of Clayton & Sons, h 265 Gottingen
Cleary Aggie, employee Clayton & Sons, bds 32 Starr
Thomas, porter Black Bros & Co, h 27 Lockman
Clegg Edmund, spinner Cotton Factory, h 120 Kempt road
Cleland Ellen, wid George, h 286 Campbell road
Wm, Qr Master Sergt, R E, h Lumber Yard, south end Hollis
Clemen Leopold, bookkeeper A Hobrecker, h 5 Rhuland
Clemens John, lineman N S Telephone Co, h 18 Duncan
Clements Albert F, carpenter, h 8 Campbell road
Alexander, bds 38 Sackville
George, waiter, h 149 Brunswick
Katie, wid Henry, h 38 Sackville
Lavina, bds 8 Campbell road
Melitla Mrs, h 62 Pleasant
Sophie, employee Globe Laundry, bds 18 Duncan
Stewart, hackman, bds 38 Sackville
William B, barber, 152 Lower Water, bds 62 Pleasant
Clerke Colonel Holt Waring, h 128 Morris
Cleverdon W H, jeweller, etc, 113 Barrington, h 10 Coburg road
Clewitt Alice, clerk, Hollis, bds Argyle
Cluett George, employee I C R, h 558 Upper Water
Climo Charles H, photographer, 55 Barrington cor Sackville, h do
Clinch Edward, groom H N Wallace, h 197 South Park
Cline. *See also* Kline
Frank, shoemaker, h 60 Kempt road
Cluney Andrew, solicitor etc, Roy building room 2, h 42 Seymour
Katherine Miss, h 51 George
Coakley Arthur W, cabinet maker Gordon & Keith, h 48 Wellington
Coalstream Alexander, h Dufferin terrace Coburg rd
Coastal Steam Packet Co, Jos Wood, Central wharf, Up Water
Coates Fred F, stenographer Plant Co, ltd, bds Dartmouth
William, storeman S Cunard & Co, h 7 Moran
Cobb Robert, night watchman Moir Son & Co, h Poplar grove
Coburg Road hall, 42 Coburg road
Cochran Abraham machinist, h 43 Gottingen
A, employee H E T Co, h 61 Queen
Bridget Miss, h 91 Grafton
Caleb, boiler maker, h 284 Campbell road
James, bottler James Roue, h 32 Lower Water
John, laborer, bds 16 Bishop
M L, wid William, h 82 Birmingham
Matthew, boiler maker, bds 11 North
Michael, laborer, h 53 Henry
Michael, driver No 4 fire engine, bds 11 Bedford row
Michael city driver, h old exhibition building Tower road

JOHN BOWES, BOOK & JOB PRINTER, 42 Bedford Row, Corner Prince. NOTE THE ADDRESS.

Buy your Dress Goods at CONROY'S, 49 Gottingen Street.

OATS, BRAN, FEED, Etc
147 ARGYLE, and 152 BARRINGTON ST.
E. W. CREASE,
Wholesale and Retail Dealer in GROCERIES, FL UR, FRUITS, and VEGETABLES.

BLACK & FLINN, Lumber, Shingles & General Building Materials.
Humphrey's Wharf, 171 Up. Water St.,

Cochran Michael C, printer Chronicle, bds Birmingham
Michael E, printer Echo, h 19 Birmingham
Rachael, widow, 198 South, died Sept 17, 1898
Sadie Miss, employee Moir Son & Co, bds 38 Lower Water
Samuel P, blacksmith, h 323 Campbell road
Thomas, boiler maker I C R, h 9 North Starr
Thomas H, druggist Buckley Bros, bds 82 Birmingham
William, fireman, bds 323 Campbell road
William, teamster, h 15 King's place
William, laborer, h 203 Albermarle
Cody Bridget Miss, tailoress Clayton & Sons, bds 13 Cornwallis
Charles, employee Cotton Factory, bds 2 King's Place
George, employee Cotton Factory, h Clifton
James, shoemaker, bds 47 North Starr
James, seaman, h 170 Lower Water
James, shoemaker, h 132 Campbell road
John P, truckman, h 13 Cornwallis
Johanna, widow, h 25 Russell
Mary Miss, employee Clayton & Sons, bds 13 Cornwallis
Nora, wid James, h 13 Cornwallis
Patrick, teamster Cotton Factory, h 2 King's place
Piers, stableman, h 11 Barrington
William, seaman, h 17 Hurds lane
Coffey John, cooper, h 373 Grafton
Coffin David, employee W B Arthur & Co, bds 98 Hollis
George J, bds Octican house, Dutch Village road
Matthew, groom, h 24 Albermarle
Walter, carpenter, h 120 Lower Water
William, employee J A Leaman & Co, bds 24 Albermarle
Cogswell Alfred C, DDS, of A C Cogswell & Son, h 105 Hollis
COGSWELL A C & SON, (A C Cogswell, A W Cogswell,) dentists, 105 Hollis, phone 286. *See bottom lines*
Arthur W, DDS, M D, of A C Cogswell & Son, h 3 Inglis
A R & Co, (A R Cogswell), photographers, 253 Pleasant
A R, of A R Cogswell & Co, h 34 Bishop
COGSWELL, ROBERT H., Jeweller & Watchmaker. 175 Barrington, h 91 Victoria road
William R, coal measurer, h 82 Lockman
Cohn Lewis, clothing, 110 Upper Water, h 130 North
Samuel, peddler, h 14 Agricola
Cohoon William, ship's blacksmith, h 259 Gottingen
Cole Alfred, moulder Macdonald & Co, h 17 Chestnut
Alfred, teamster, h 256 Oxford
Alfred M, brass moulder, h 256 Oxford
Arthur J, printer, bds 257 Gottingen
George T, milk dealer, h 274 Chebucto road
John H, driver, bds 274 Chebucto road

A. C. COGSWELL & SON, DENTISTS,
Health depends largely on Good Teeth. 105 HOLLIS ST.

T. C. ALLEN & CO., 124 & 126 GRANVILLE ST.
Copper Plate Printers and Color Stampers.

Cole M J Rev, St Patrick, h 311 Brunswick
Coleman Christopher C, fireman I C R, bds 506 Gottingen
Agnes Miss, clerk, bds 506 Gottingen
& Co, (C S Barss), hats and furs, 143 Granville
Daniel E, storekeeper, 506 Gottingen, died Aug 6, 1898
David, storekeeper, etc, h 506 Gottingen
Edward, clerk, bds 42 Upper Water
Frederick, teamster Moir, Son & Co, h 89 Charles extension
Hannah Miss, school teacher, bds 28 Starr
James A, brewer, 40 Upper Water, died Sept 14, 1898
James F, car conductor, h 279 Robie
John, groceries and liquors, 38 and 40 Upper Water, h 42 do
John B, shipping clerk Bauld, Gibson & Co, h Dartmouth
Lionel C, clerk Moir, Son & Co, bds 26 Agricola
Sophia G, wid W J, h 190 Pleasant
Vincent, telegrapher I C R, bds 506 Gottingen
Walter, messenger Gun Wharf, h 26 Agricola
William, office keeper Ordnance, h 26 Agricola
Colford Candida, wid Philp, h 88 Dresden row
Maria Miss, h 88 Dresden row
Robert, bds 88 Dresden row
Coldstream Arthur M, french polisher, h 221 and 223 Upper Water
Mrs A M, fancy pastry shop, 221 Upper Water, h do
Richard, presser Clayton & Sons, bds 221 and 223 Upper Water
Collard Arthur Col, Army Service Corps, h 2 Hollis
Collas A E, manager Collas, Whitman & Co, agent Chas Robin, Collas & Co, bds Hillside Hall, South
Whitman & Co, ltd, (A E Collas, mangr), commission and fish merchants, Liverpool wharf, Upper Water
Collier. *See also* Colyer
Alexander, laborer, h 14 Clifton
Jessie, wid John, nurse, bds 45 South Park
Collings. *See also* Collins
George, clerk Direct U S Cable Co, bds 67 Cunard
Matilda Mrs, wid, bds 57 Henry
Robert, employee S S Newfield, h 142 Gottingen
Samuel C, carpenter, h 57 Henry
W Parker, engineer, h 65 Maynard
William, coppersmith, h 67 Cunard
Collins. *See also* Collings
A & Co (Mrs A Collins, W A Collins) meat market, 185 Lr Water
Alice, Mrs, of A Collins & Co, h 185½ Lower Water
Andrew C, carpenter, h 48 Henry
Arthur, painter Martin & Moore, h 208½ Argyle
Charles, clerk J T Twining & Son, bds 12 Bedford row
Frank, carpenter, h 17½ Duncan
James, employee Mayflower Tobacco Factory, bds 55 r Maynard
Jessie, wid John, h 185 Pleasant

Housekeepers buy your Milk & Cream from Brunswick St. Dairy, 55 BRUNSWICK STREET.

BARNSTEAD & SUTHERLAND, KID GLOVES, 145 & 147 BARRINGTON ST.

James Clark, DEALER IN BUTTER, 140 COTTINGEN STREET.

Collins James M, painter Martin & Moore, h 204 Argyle
Levi, clerk, h Pavilion barracks
Thomas, h 84 Albermarle
Thomas, clerk J A Leaman & Co, bds 12 Bedford row
William, boarding house, 208½ Argyle
William, sergeant police, h 12 Bedford row
William A, of A Collins & Co, h 185½ Lower Water
William H, laborer, h 55 r Maynard
Colly, James, laborer, bds 177 Grafton
Colonial hotel, prop Mrs E Latimer, 220 Argyle

COLP, JOHN G., Carpenter and Builder. Personal attention to Jobbing Work. Estimates furnished on application. 48 Creighton, h do. Phone 934.

John R, carpenter, bds 48 Creighton
Simon E, carpenter, h 10 Maynard
Colpitt, Parker R, city electrician, city hall, h 25½ Spring Garden road
Colquhoun, David, employee I C R, h 209 Brunswick
William, engineer, h 13 Victoria road
Colter, Robert, gardener, bds 126 Kempt road
Coltman, William, employee cotton factory, h 33 Longard road
Colwell. *See also* Caldwell

COLWELL BROS., (H S Colwell, J Frank Colwell) gents furnishings, shirt makers and hatters, 123 Hollis. See side lines

COLWELL BROS., 123 HOLLIS STREET, SHIRT MAKERS.

COLWELL G. H.,
TELEPHONE 284. NIGHT CLERK IN ATTENDANCE.
Chemist and Druggist,
87 AND 89 BARRINGTON ST., HALIFAX, N. S.
One of the Best, Newest and Most Complete Stock of Pure Drugs, Patent Medicines, Druggist Sundries and Toilet Requisites in the city.
Physicians Prescriptions Carefully and Accurately Compounded.
Mail Orders Receive Prompt Attention; h 87 Barrington street.

Colwell Henry S, of Colwell Bros, h 31 South Park
Lucy, Miss, employee Kandy Kitchen, bds 113 Gottingen
J Frank, of Colwell Bros, h 98 Queen
Wesley, accountant Bank N S, h 122 Morris
Colyer. *See also* Collier
Charles, policeman, h 25 Macara
Comeau, Rev D, Glebe House, Pleasant
Comeford, Bridget, machine operator N S Furnishing Co, bds 36 Brenton
John, stevedore, h 36 Brenton
Oliver, barber, h 36 Brenton

CRAGG BROS. & CO., SELL THE BEST Razors & Shaving Outfit.
COR. BARRINGTON & GEORGE STS.

Try our 25c. TEA. Special Value. J. L. ARCHIBALD & SON 27 SPRING GARDEN ROAD. TELEPHONE 857.

Comeford Thomas, rigger, h 36 Brenton
John, stevedore, h 32 Dresden row
Commeline, Major C E, R E, gone to St George's, Bermuda

COMMERCIAL CABLE CO., Mackay Bennett System, E. H. Cunningham, Manager, 201 Hollis. Phone 626.

Commercial House, Chas A Norton, prop, 148 Upper Water, h do
Commercial Restaurant, Geo Stay, proprietor, 112 Hollis
COMMERCIAL UNION ASSURANCE CO., Ltd., OF LONDON, G. B., John Duffus & Co, agents, 119 Hollis
Commissariat and Army Pay Department, 39 Bedford row
Compton, William, h 100 Queen
William F, organist St Mary's cathedral, h 10 Walnut
Comstock, John, mashinist Macdonald & Co, bds Colonial hotel, Argyle
Condon, David J, tailor, 94 Gottingen, h 240 Robie
Catherine, widow, 178 Argyle, died Dec 28, 1898
Edward, shoemaker, 44 Lower Water, h do
Edward, machinist, h 66 Argyle
Frank D, clerk H D MacKenzie & Co, bds 178 Robie
John, grocer, 225 Albemarle, h do
John, city laborer, h 208 Albermarle
M A Miss, typewriter Simson Bros & Co, bds Smith
Matthew H, foreman Chronicle, bds Carleton House
Margaret A, stenographer, h 21 Victoria road
Minnie, Miss, tailoress Clayton & Sons, bds 144 Grafton
Patrick, painter, bds 44 Lower Water
Thomas, sergeant police, h 178 Robie
William, light-house keeper, 21 Victoria road, died Jan 8, 1898
William E, light-house keeper, h 21 Victoria road
Condrick, Mrs Ann, bds 364 Gottingen
CONFEDERATION LIFE ASSOCIATION, Frederick W. Green, Manager for Maritime Provinces, Rooms 64, 65, 66, 67, 68 Metropole Bldg, 193 Hollis
Congdon, Frederick T, barrister, 39 Sackville, h 14 North Bland
Conlon Bros (Peter Conlon) livery stable, 130 Lower Water
Henry, hackman, h 130 Lower Water
Peter, of Conlon Bros, h 130 Lower Water
CONNECTICUT FIRE INSURANCE COMPANY, OF HARTFORD, W J G Thomson, agent, 106 Granville
Connell, Catherine, Miss, h 47 Birmingham
E M V, artist, h 35 North, 2 Lorne terrace
John, cooper, h 142 Grafton
John, laborer, h 428 Upper Water
John J, laborer, bds 428 Upper Water
Patrick J, laborer, bds 428 Upper Water
William, keeper poor asylum, h 9 LeMarchant
Connolly, Chris, hack and livery, 32-34 Hollis, h 32 do
Christopher, teamster P T Shea, h 56 Dresden row

Pleasant View Dairy Is the place to buy your PURE MILK and CREAM. Phone 752.

M. A. BOREHAM, Boys' & Girls' Strong School Boots a Specialty 145 ARGYLE ST.

The Building Society, Loans on Real Estate, Interest 5 Per Cent, 95 HOLLIS STREET.

BLACK & FLINN, LIME, BRICKS, and CEMENT, HUMPHREY'S WHARF, 171 UPPER WATER ST.

Connolly George, clerk James Fraser, bds New Victoria hotel, Hollis
James, hack driver, bds 32 Hollis
James, brass finisher Macdonald & Co, bds 31 Maynard
John, chief fire department, h 21 Cunard
J L, manager Lane & Co, 179 Barrington, bds New Victoria hotel
John L, clerk W U Tel Co, bds 238 Maynard
John P, bookkeeper E P Forbes, bds 38 Bedford row
Joseph, fireman, h 31 Maynard
Joseph P, jr, clerk, bds 31 Maynard
Mary A, wid John, nurse, h 189 Brunswick
M Miss, tailoress Robt Stanford, bds 36 Bedford row
Mary, wid John, h 36 Bedford row
Mary, wid Luke, h 29 Agricola
Maurice, h 32 Agricola
Patrick, grocer, 21 West, h 23 do
Patrick J, dairyman, bds 23 West
Richard, barber, 218 Lower Water, bds 36 Bedford row
Thomas L, truckman, h 238 Maynard
Thomas L, Jr, tinsmith, bds 238 Maynard

Connor. *See also* Connors
George M, h 19 Lorne terrace

CONNOR, THE R. W. CO., Clocks, Silverware, Rugs and Table Covers, Clothes Wringers, Spring Beds, &c. Wm. Sperry, Manager, 162 Hollis

Connors. *See also* Connor
Adelaide, Miss, laundress, bds 92 Cornwallis
Alfred, clerk 140 Grafton, h 36 Argyle
Annie, Miss, h 67 Dresden row
Ann, wid Michael, bds 58 Willow
Charles, electrician, bds 57 Albermarle
Charles, laborer, bds 115 Lower Water
Charles, laborer, h 60 Cornwallis. Gone to St Croix, Hants Co
Charles, laborer, h Dresden row
Daniel, liquors, Grafton, cor Duke, h 7 Maynard
Daniel, h 36 Argyle
Edward, laborer, h 57 Albermarle
Edward, jr, laborer, h 57 Albermarle
Elizabeth, wid Clarence, h 7 Longard road
Ellen, wid Michael, h Stevens lane
Emma, Miss, bookkeeper, bds Dresden row
George, laborer, h 142 Grafton
George, plumber Ezra Davidson, bds 1 Stevens lane
Hugh, laborer, bds 115 Lower Water
James, laborer, h 239 Albermarle. Moved to Eastport
James, tinsmith Farquhar Bros, h 4 Grafton
James, laborer, h 34 Albermarle
James, laborer, h 6 Sullivan

THOMAS BRENTON, MERCHANT TAILOR. 171 BARRINGTON ST.

S. ARSCOTT & CO., Tanners and Wholesale Dealers in Leather, Hides and Skins.
CUNNINGHAM & CURREN'S SOUTH WHARF, UPPER WATER. Phone 970.

Connors James P, liquors, 244 Lower Water, h 6 Sullivan
James T, teamster, bds 52 Grafton
Jane, wid Alexander, h 42 Bauer
Jeremiah, h 182 Grafton
John, employee Bauld Gibson & Co, h 98 Birmingham
John, laborer, h 36 Argyle
John, painter, h 48 Lower Water
John jr, bds 98 Birmingham
John C, clerk C P R Tel, h 182 Grafton
John J, laborer, bds 20 Grafton
Joseph, baker, F J Scott, h 52 Grafton
Louis laborer, bds 115 Lower Water
Mary Ann, wid John, 33 Sackville, h do
Martin, laborer, bds 48 r Lower Water
Michael, employee Levi Hart & Son, h 81 Birmingham
Michael, laborer, h 48 r Lower Water
Michael, laborer, h 1 Steven's lane
Patrick, fishing tackle etc, 19 Buckingham, h do
Patrick, h 6 Albermarle
Peter, porter A J Grant & Co, bds 83 Albermarle
Peter, baker, h 92 Cornwallis
Peter, government employ McNab's island, h 20 Grafton
Sylvestor steward, h 87½ Argyle
Thomas, stevedore, h 19 Artz lane
Thomas, painter, h 41 Brunswick
Thomas, employee H & L Co, h 29 Hollis
Thomas J, wood carver, moved to Windsor N S

CONNORS THOMAS P., custom tailor, 55 Granville cor Sackville h 136 Queen. *See page* 30

William, storekeeper, h 19 Artz lane
William, h 38 Falkland
William, cutter Clayton & Sons, bds 98 Birmingham
William E, stevedore, h 95 Maynard

Conrad, *See also* Conrod.
Alexander, teamster, h 16 Bauer
Andrew J, clerk Hamilton & Outhit, bds Dartmouth
Caroline, wid William, h 20 James
Jacob, laborer, h 132 Creighton
Levi James H, laborer h 31 Lawrence
John, metal worker, h 284 Oxford
Levi J, laborer, h 31 Lawrence
Rufus, nurse V G H, h 2 Kent
William F, tailor, bds American house Argyle
William H, employee I C R, bds 303 Campbell road
William J, machinist, h 303 Campbell road
Winburne, baggage master D A R, bds 14 Needham

Conran, Winnie T Miss, stenographer, h 118 Lockman
Conron Miss Elizabeth, bds 73 Granville

JAS. BOWES & SONS, Judicature and other Blanks in Stock. 142 HOLLIS ST.

47 and 49 ARGYLE STREET.
Choice TEA, COFFEE, SPICES, CANNED GOODS &c.
D. H. CAMPBELL,
FAMILY GROCER.
Telephone 282.
BUTTER, CHEESE and EGGS.

M. CONROY, 49 GOTTINGEN ST., HANDLES PRIESTLEY'S DRESS GOODS.

Nova Scotia Dairy, Co
WHIPPING CREAM a Specialty.
PHONE 628.
35 KAYE ST.

Conrod. *See also* Conrad
Carrie Miss, tailoress Clayton & Sons, bds 5 Edward
Clarence R, carpenter, h 58 Henry
Harriett, wid Jacob, h 377 Brunswick
Ida Miss, bds 303 Campbell road
John H, groceries, 14 Edward, h do
Levi G, motorman, h 10 Atlantic
Ralph, bookkeeper John Taylor & Co, bds 377 Brunswick
Samuel, stevedore, h 10 Lockman
William, canmaker, h 135 Chebucto road
William A, of John Taylor & Co, h 377 Brunswick
William C, teamster, John Kline, h 202 North
William H, bookkeeper, h 57 Campbell road
Conroy, John, builder, 52 South, died Sept 8, 1898
John, carpenter, bds 55 South
CONROY MICHAEL, dry goods, 49 Gottingen, h 76 Robie. *See side lines.*
John, carpenter, bds 55 South
Patrick, prival Royal Canadians, No 23 Glacis Barracks
Sarah, nurse, bds 206 Creighton
Considine Dennis, caretaker, h 65 Hollis
Consumers Cordage Co, Dartmouth
Continental Hotel, T W Hardy prop 100 and 102 Granville
Convent of Sacred Heart, 98 to 120 Spring Garden road
Conway Alonzo, teamster, bds 33 Cornwallis
B Miss, dry goods etc, 35 Barrington, h 20 Pleasant
Charles, laborer, h 33 Cornwallis
Cecila Miss, tailoress A E McManus, bds 20 Pleasant
Christina, wid Frank nurse, bds 120 Agricola
Clarence P, truckman, h 1 Plover
Ella Miss, milliner, 35 Barrington, h 20 Pleasant
James, pilot, 32 Granville, died Jan 7, 1899
John, truckman Shatford Bros, h 23 Walnut
John, cooper, h 140 Grafton
Joanna, wid Timothy, h 70 Grafton
Kate, widow, 63 Dresden row, died Feb 12, 1899
Louis Miss, tailoress, h 33 Cornwallis
Mary, employee Clayton & Sons, bds 120 Agricola
Mary, wid John, h 39 Cunard
Reuben, employee Miller Bros, h Henry
Richard, Insurance agent, bds 30 Buckingham
Robert, laborer, bds 550 Upper Water
William, bartender Farmer's Hotel, bds 33 Cornwallis
William, h 11 Vernon
Cook. *See also* Cooke
Alexander, laborer, h 48 Dresden row
Alexander D, of Geo A Cook & Co, bds 63 Gottingen
Alfred R, clerk Henry Cook, bds 60 Barrington

Royal Worcester and Fine Fancy Wares. J. Cornelius, Jeweller, 99 GRANVILLE STREET.

HENRY BUSCH, ARCHITECT. 60 BEDFORD ROW.

Cook Arthur, com traveller, bds New Victoria Hotel, Hollis cor Morris
Bridget, wid Arthur, h 2 Cornwallis
David Mrs, h 63 Cornwallis
Eva, wid Adam, h 96 Agricola
Frank, machinist E P Forbes, h 5 Plaasant
George, laborer, h 4 Cunard
George A, of George A Cook & Co, h 63 Cornwallis
George A & Co, (Geo A Cook, Alex D Cook), pork and provision dealers, 61 and 63 Cornwallis, 62 and 64 Gottingen
George C, purser SS Halifax, h 9 North Bland
HA, salesman Wood Bros & Co, bds 6 Jubilee road

COOK, HENRY, PORK PACKER, Wholesale and Retail 62 Barrington, h 60 do. phone 987

Henry, cooper, bds 86 Grafton
Hugh, mason, janitor Mason's Union building, h 200 Barrington
Hugh, mason, h 102½ Gottingen
James, laborer, h 86 Upper Water
John A, steward, h 218 Campbell road
Leo, Royal Artillery, h 193 Barrington
Mary E, wid Richard, bds 36 West Young
Nehemiah, miner, h 36 West Young
Sadie Miss, dressmaker, bds Gerrish
S George, sec-treasurer W H Johnson Co, ltd, bds Bankhead, Cedar cor Maple
Sarah Miss, bds Home for Aged, 228 Gottingen
William, umbrella mender, h 45 Maitland
William H, fireman, h Gerrish
William James, carpenter, h 3 LeMarchant

Cooke. *See also* Cook
Benjamin, engineer, bds 20 East Young
Charles F, groom, bds Campbell road
Charles J, toys and fancy goods, 123 Granville, h 43 Carleton
Helen M, wid Charles J, h 43 Carleton
Henry, insurance agent Manufacturer's Life, gone to Montreal
Jacob, h 20 East Young
Margaret, wid John, h 20 Gray's lane
Percy A, clerk, h 181 Morris
Thomas E, chief clerk I C R, Deep Water, h 19 Carleton
William, h 134 Creighton
William J, carpenter, h 3 LeMarchant

Cookson Charles W, teamster, h 190 Gottingen
Samuel J, laborer, h 76 Creighton
William, teamster, h Gottingen, opp Rector

Coolahan William, butler Home for Aged, h do

Coolen Alexander, foreman Collas, Whitman & Co, h 25 Creighton
Edward, stevedore, h 24 Cork
Caroline, wid James, bds 103 Argyle

CRAGG BROS. & CO., THE CUTLERY HOUSE OF HALIFAX, Corner Barrington and George, and 18 George Street.

CORSETS. W. H. CABOT, 131 Barrington Street.

Nova Scotia Dairy, PURE MILK and CREAM. Phone 628. 35 KAYE ST.

OATS, BRAN, FEED, Etc. 147 ARGYLE, and 152 BARRINGTON ST.
EDWARD W. CREASE,
Wholesale and Retail Dealer in GROCERIES. FLOUR. FRUITS and VEGETABLES.

Coolen Frank, barber, 101½ Gottingen, h do
Francis, peddler, h 4 Union
George B, hairdresser Jas A Murray's, bds 12 Proctors lane
James, auctioneer, 122 Barrington, h 5 Black
James E, storekeeper John Peters, h 42 Quinpool road
James F, teamster, h 9 Union
John, clerk R N McDonald, bds 197 Brunswick
Joseph, laborer, h 133 Creighton
Michael, can tester, h 36 Gottingen
Priscilla, employee Globe Laundry, bds 103 Argyle
Peter T, stevedore, h 33 Acadia
Reginald Leo. employee Moir, Son & Co, bds 82 Maitland
William, tram motorman, h 42 Kaye
William, laborer, h 12 Proctor lane
Cooley Lawrence, blacksmith, h 4 r Dresden row
William, janitor Y M C A, 28 to 32 Prince, h do
Coombes Frank E L, telegraph operator C P R, bds 46 Charles
Frederick S, clerk Brown & Webb, bds Dartmouth

COOMBS, J. SINCLAIR, CHEMIST & DRUGGIST, 89 Gottingen, h 98 Maynard, phone 1186

James, laborer, h 151 Argyle
Moses, laborer, h 147 Argyle
Reginald S, telegraph operator C P R, bds 46 Charles
Thomas J, gardener, h 29 Blowers
William, cabinet maker, h 98 Maynard
William H, removed to Boston, Mass
Cooney Adoniram J, carpenter, h 169 Morris
Cyrus, butcher J A Leaman & Co, h 146 Queen
Janet Miss, clerk C G Schulze, bds Morris cor Henry
Leslie, clerk Drysdale & McInnes, bds Morris cor Henry
Olive Miss, clerk Mrs O'Connors, bds Morris cor Henry
Cooper Arthur, laborer, h 36 Sullivan
Arthur, employee Brown & Webb, h 14 Fern lane
Fred P, employee Cotton Factory, h 56 Bloomfield
George H, laborer, bds 20 Creighton
George W, laberer, bds 30 Creighton
Isabella, wid Robert, h 30 Creighton
James H, moulder, h 20 Creighton
Jane, wid Charles, h 164 Creighton
Mary Miss, employee Moir Son & Co, bds Creighton
Percy H, laborer, h 164 Creighton
Robert, laborer, h 30 Creighton
Robert, waiter Halifax hotel, bds do
Thomas, laborer, bds 30 Creighton
William, laborer, bds 30 Creighton
Copp G, coachman Generals, bds Bellevue
James, moulder J Hillis & Son, bds Campbell road

T. F. COURTNEY & CO., FINE GROCERIES, FRUITS, &c., BRUNSWICK, Cor. JACOB STS. Phone 393.

Crowell Bros., BICYCLES ! BICYCLES ! And Specialties. 81 & 83 UPPER WATER ST.

Coppin David J, bicycle repairer, bds 98 Hollis
Coppinger Annie Miss, tailoress, bds 47 Birmingham
Mary Miss, tailoress, bds 47 Birmingham
Coran E L, agent, bds Carleton house
Corbal Thomas, cooper, h 9 Oxford avenue
Corbett Agnes, wid George, bds 152 Campbell road
Frederick D, of F D Corbett & Co, h 99 Inglis
CORBETT F. D. & CO., (Fred D Corbett, Geo S Campbell) steamship agents, 135 and 137 Lower Water. *See page* 45
George, carpenter, h 9 North George
John, employee Taylor's shoe factory, h 78 Albermarle
Mary, clerk, bds 59 Russell
Mary Jane, wid Dennis, bds 26 Grafton
Michael, mason, h 69 Cornwallis
Morris, painter D Roche, bds 69 Cornwallis
Patrick, laborer, h 188 North
Patrick E, of J F Kenny & Co, h 69 Cornwallis
Reginald A, clerk bank B N A, bds 99 Inglis
Thomas, cooper, h 9 Oxford avenue
William, bricklayer, bds 69 Cornwallis
William A, laborer, h 26 Grafton
William H, conductor D A R, h 96 Lockman
Corbin Alice W Miss, teacherHalifax Ladies college, 164 to 172 Pleasant, bds do
Andrew R, druggist, h 175 Oxford
Everett A, traveller Clayton & Sons, h 10 Moran
George J, carpenter, h 9 North George
Harry, clerk, bds 175 Oxford
Robert A, grocer, Oxford cor Chebucto road, bds 175 Oxford
Sophia, wid William, h 22 Church (South)
Corkum Albert, truckman, bds 19 Sarah
Charles, laborer, bds 19 Sarah
Eliza Miss, bds Home for Aged, 228 Gottingen
James, truckman, h 73 Duncan extension
Samuel, laborer, h 19 Sarah
William, truckman, bds 19 Sarah
Cormack. *See also* McCormack
John, engineer, h 5 Cunard court
Cornelius Alfred O, carpenter, h 95 Jubilee road
Charles F, carpenter, h Jubilee road
Grace Miss, tailoress, bds Quinpool road
CORNELIUS HERMANN, jeweller, 99 Granville, h 33 Victoria rd
CORNELIUS JULIUS, jeweller, 99 Granville, h 39 Victoria road. *See bottom lines*
Thomas, laborer, bds Aberdeen hotel
CORNFOOT NATHAN, Dealer in Groceries and Liquors, Fruits, &c. Old South Tea Store, Cor. Granville and Sackville Sts., h 30 Granville

Fine Jewellry To Order. J. CORNELIUS, Jeweller, 99 GRANVILLE STREET.

G. H. CUTTLIP, Painter, Paper Hanger, Decorator, Etc. 56 GOTTINGEN ST. Established 1862.

HENRY BUSCH, ARCHITECT, 60 BEDFORD ROW.

Corner Jane, wid Alexander, h 42 Bauer
Corney James, laborer, h 7 Harris
Cornish Charles H, carpenter, h 17 Beech
Edward, bartender, h 11 Barrington
Corrie George, engineer I C R, h 291 Campbell road
Corrigan Harry, laborer, h 379 Barrington
Samuel H, fruit dealer, h 379 Barrington
Wm H, employee Immigration hall, h 55 South
CORSTON, JAMES F., contractor and builder, 26 to 30 Lower Water and 36 Allen, h 36 Allen. *See adv per Index.*
James R, medical student, bds 36 Allen
John F, carpenter, bds 36 Allen
Cory Charles D, fire insurance adjuster, h Inglis
Cosgrove James clerk J W Austen, bds 12 Brunswick
Mary Mrs, groceries, 12 Brunswick, h do
Michael, bricklayer, h 12 Brunswick
Patrick, coachman Dr Farrell, h 3 Fenwick
Cossman Frederick, fitter J Hillis & Son, bds 160 Campbell road
Theodore A, commercial traveller, h 88 Sackville
Cossey John, laborer, h 68 Albermarle
S R, of Northup & Cossey, h Ashleigh, Pryor off Jubilee road
Costello Charles, laborer, h 153 Brunswick
James, laborer, h 156 Creighton
Costigan James L, captain A O C, h 76 LeMarchant
Costley Alfred, dep inspector Post Office, h 27 South
Charlotte, wid John, bds 27 South
Coston James, janitor Roy building, room 45 do, Barrington
Cotter Anne, h 63 r Albermarle
Garrett, city marshall, city hall, h 33 Granville
William, employee People's Heat & Light Co, h 33 Granville
Cotton Annie C, wid Frank M, h 107 Spring Garden road
Francis M, manager Halifax Branch Bank of Montreal, 26 Hollis died June 4, 1898
John, laborer, h 114 r Hollis
John, employee A Lamphier, bds 15 Harris
Coucher Augustina Miss, dressmaker, bds 13 Blowers
Charlestine, wid Ephriam, h 13 Blowers
Charlestine, dressmaker, bds 13 Blowers
Coughlan, Francis, stonecutter, h 145 Chebucto road
James, clerk H H Fuller & Co, h 39 Birmingham
Michael, night watchman V G hospital, h 13 Henry
James, jr, bottler Jas Roue, bds 32 Lower Water
James, truckman, h 20 Charles
John, stonecutter, bds 143 Chebucto road
Joseph, truckman, bds 20 Charles
Joseph, stonecutter, bds 143 Chebucto road
Michael, teamster W H Cawsey & Co, bds 20 Charles

PHONE 752. J. M. CURRIE. He keeps the Pleasant View Dairy. Buy your PURE MILK and CREAM from

THOMAS BRENTON, MERCHANT TAILOR. 171 BARRINGTON ST.

Crowell Bros., Agents New Jersey Copper Paint. 81 & 83 UPPER WATER ST.

Coughlan Patrick, clerk A L Miller, bds 20 Charles
Richard, stonecutter, h 143 Chebucto road
Timothy, laborer, bds 20 Charles
William, candy shop, 50 Grafton, h do
Coulstring, Alexander, car inspector, h 3 Dufferin terrace, Coburg road
Arthur M. French polisher, moved to Water
A, Mrs, pastry, moved to Water
Richard S, presser Clayton & Sons, moved to Water
County clerk, W H Wiswell, county court house, 4 Spring Garden road
County Court House, 4 Spring Garden road
County Jail, W L Malcom, jailor, 2 Spring Garden road
Coupe, Walter, laborer, h 72 Longard road
Courage, Alex, seaman, h 62 West
Cecelia, wid Joseph, 62 West died June 29, 1898
Hugh W, seaman, h 26 Kings lane
James, engineer, h 40 Falkland
Haikel, pedler, h Cornwallis lane
Courtney, Frederick, Very Rev, D D, Bishop of Nova Scotia, h Bishopthorpe, 24 Tobin

COURTNEY, JOHN, Groceries, Provisions & Liquors, 155 Pleasant & 1 and 3 Gas Lane, h 157 Pleasant
Mabel, Miss, h 24 Tobin
T Frank, of T F Courtney & Co, h 69 Cunard

COURTNEY, T F & CO., (T F Courtney, J D Currie,) groceries and liquors, 177 to 183 Brunswick, 37 to 41 Jacob. See bottom lines
Thomas H, iron founder, h Dartmouth
Thomas J, laborer, h 213 Creighton
Couture, Joseph, I C R conductor, bds 238 Lockman
Covert, Harold W, of Pearson and Covert, bds Elmwood, 15 South, cor Pleasant
Covey, Albert W, clerk Roberts, Simpson & Co, bds 13 Chestnut
Catherine, wid Charles C, h 27 Bauer
Charles C, piano tuner, 27 Bauer, died Nov 25, 1898
Colin, piano regulator, h 27 Bauer
Elias, patternmaker Longard Bros, h 16 Duncan
Ellen, wid Maynard, h 70 Grafton
Holland, employee Miller Bros, h 27 Blowers
Horton, clerk Black Bros & Co, h 16 Duncan
John E, bookkeeper John Strachan, bds 27 Chestnut
Josiah T, storekeeper J W Gorham & Co, h 27 Chestnut
Lorenzo E, confectioner, h 250 Robie
Sebastian, sign painter Frank Reardon, h 25 Duncan
Nathaniel, laborer, h 212 Grafton
Silas A, cutter Clayton & Sons, bds 31 Maynard
Thomas, candymaker Moir, Son & Co, bds 16 Duncan
Thomas A, cabinet maker, h 68 Brunswick
Thomas L, Kandy Kitchen, 163 Barrington, bds 16 Duncan

T. F. COURTNEY & CO., FINE GROCERIES, FRUITS, &c. BRUNSWICK, COR. JACOB STS. Phone 393.

G. H. CUTLIP, IMPORTER OF **WALL PAPERS,** 56 GOTTINGEN STREET. Established 1862.

HENRY BUSCH, ARCHITECT, 60 BEDFORD ROW.

HOSIERY. W. H. CABOT, 131 Barrington Street.

Covey Wellington, confectioner, h 16 Duncan
Cowan, Edward P, fireman, bds 8 Cornwallis
James A, cooper, h 29 Bloomfield
Mary, wid John, h 8 Cornwallis
Cowie, A J, physician, 111 Barrington, bds Berkeley hotel, 11 Inglis
Hugh, carpenter Ordnance, h 78 Gottingen
Cox, Abraham J, traveller, h 37 Willow
Alfred, painter, bds 8 Rottenburg
Arthur B, of Wm Davidson & Co, h 189 Agricola
Annie H, wid Frederick, h 6 South Hollis
Annie S, tailoress, bds 113 and 115 Albermarle
Cecilia, Mrs, h 8 Rottenburg
Elizabeth, wid William, h Dartmouth
Frederick, traveller, bds 37 Willow
George, checker I C R, h 69 West
George A, clerk Clayton & Sons, h 37 Willow
Harold W, commercial traveller, h 14 Vernon
Harry J, student, bds 31 Spring Garden road
Harry W, traveller J P Cox, h 14 Vernon
John, messenger Provincial Building, h Dartmouth
John G, painter, h 234 Campbell road

COX, J. P., Wholesale Flour and Commission Merchant, Pickford & Black's Wharf, Upper Water, h Rockingham

Lewis, clerk Harry Brown, bds 37 Willow
Lewis O, teamster, h 279 Maynard
Maria, Mrs, employee Globe Laundry, h 187 Grafton
Patrick, private Leinsters, h 52 Lockman
Peter, painter, bds 8 Rottenburg
Philip B, cooper, h 7 Poplar grove
Susan, wid Charles, boarding house, 219 Brunswick
Thomas, carpenter, h 15 South Clitton
William, painter, h 8 Rottenburg
Coxhead, Harry, miner, bds 36 West Young
Coy, Edward, carpenter, bds 75 Queen
Michael, gardner, h 75 Queen
William, blacksmith, bds 75 Queen
Vincent, blacksmith, bds 75 Queen
Coyle, James, seaman, h 12 Bishop
Crabbe. *See also* Krabbe
William, stableman, h 8 McCully
Cragg. *See also* Craig
CRAGG BROS & CO, (F J Cragg, J R Cragg,) hardware, sporting goods, bicycles, &c, 151 and 153 Barrington, and 18 George. *See bottom lines*
Frank J, of Cragg Bros & Co, h 77 Birmingham
James R, of Cragg Bros & Co, h 166 Tower road
Maria, wid John, bds 77 Birmingham

CRAGG BROS. & CO., Sell the Best RAZORS & SHAVING OUTFIT. Cor. Barrington and George.

LEWIS ARCHIBALD, CARPENTER & BUILDER, 132 South St. Jobbing promptly attended to. Phone 1094. See page 41.

Cragg M T, Miss, bookkeeper Cragg Bros & Co, bds 77 Birmingham
Craig. *See also* Cragg
Albert E, tinsmith and plumber, 106 Maynard, h Dartmouth
Alfred A, carpenter, bds 28 Lawrence
Charles, bumboatman, bds 422 Upper Water
Charles, teamster, bds 32 Compton avenue
Charles E, chief steward, h 385 Brunswick
Elesin, h 177 Creighton
Eliza, Miss, bds 215 Agricola
Frederick, plumber, h Dartmouth
John Rev, Methodist, h 41 East Young
John, shoemaker, h 424 Upper Water
Mary, wid George E, h 28 Lawrence
Robert, laborer, h 458 Upper Water
Stephen T, carpenter, bds 28 Lawrence
Walter A, stenographer R G Dun & Co, bds 28 Lawrence
W Charles, commercial traveller, gone to Montreal
William S, plumber, 316 Upper Water, h 215 Agricola
Craigen Annie, wid William, h 29 Birmingham
Crane Charlotte, bds 4 Brenton place
Elizabeth, bds 4 Brenton place
Harold S, clerk R B Seeton & Co, bds 20 Lucknow
J Noble, bookkeeper Ungar's Laundry, h 20 Lucknow
Mary A, Miss, h 4 Brenton place
Cranidge William F, soldier, h 175 Brunswick
Crasso John, bds 28 Granville
Craven Mary, wid John, h 49 Victoria road
CRAVEN THOMAS, architect, 104 Granville, h 49 Victoria road
Crawford Edward P Rev, rector St Luke's cathedral, h 83 Queen
Edna Miss, employee Moir Son & Co, bds 256 Robie
George, laborer, h r 64 Dresden row
James, grocer, h 53 Gerrish
James W, of James W Crawford & Son, removed te Elmsdale
Kate Mrs, h 64 r Dresden row
Samuel, clerk shipping office, h Bedford
Crawley Albert, spinner C F, h 40 Livingstone
Catherine, wid Charles, h 91 Grafton
David, employee I C R, h 301 Campbell road
Ethel Miss, weaver C F, bds 35 Longard road
Frederick, section-hand C F, bds 35 Longard road
James, janitor, 60 Bedford row, h do
Mary A, wid Thomas, h 35 Longard road
Miss Minnie, spinner, bds 35 Longard road
Sarah A, wid James, h 195 Maynard
Timothy, laborer, h 60 Bedford row
William, employee C F, bds 35 Longard road
Craydon Richard, steward, moved to St John, N B

W. H. DRAIKE, 105 BARRINGTON STREET, COR. PRINCE. FINE GROCERIES, FRUITS, FARM AND DAIRY PRODUCE.

BENTLEY & LAYTON, Manufacturer of BOLOGNAS. 37 ARGYLE STREET. PHONE 302.

WM. DAVIDSON & CO., Phone 1166.
MANUFACTURER OF STEAM BOILERS. 181 and 183 MAYNARD STREET.

EDWARD W. CREASE, FAMILY GROCER, OATS, BRAN, FEED, &c. 147 Argyle, and 152 Barrington Street.

Cream Henry, Taylor's shoe factory, h 6 Willow
Crease Albert J, chief clerk Irwin & Sons, bds 149 Argyle
Charles, boiler maker, bds 149 Argyle
Edward jr, clerk E W Crease, bds 149 Argyle
CREASE EDWARD W., grocer, 147 Argyle, h 149 do. *See side lines.*
William, printer, bds 149 Argyle
Creed, Annie, wid Samuel, bds 5 Dundonald
Bessie, tailoress, James Halliday, bds 71½ Gottingen
Charles M, sec'y board of trade, Bedford row, h 104½ Pleasant
Frank O, operator direct cable office, bds 185½ Pleasant
J, purser S S Mackay Bennett, bds 185½ Pleasant
Creelman Arthur, teamster, h 26 Grafton
Harry A, employee Ungar's Laundry, bds 20 Grafton
H A Mrs, bds home for aged
Thomas G, teamster, bds 20 Grafton
Creer Robert, temperate drinks etc, 556 Gottingen, h do
Creighton. *See also* Crichton
Alfred B, shipping clerk I B Shaffner & Co, h Dartmouth
A B Miss, saleslady G H Swaine, bds Russell house
Austin D, clerk, bds 1 Roome
A S, clerk Union Bank, bds Dartmouth

CREIGHTON, C. AYLWIN, Commission Merchant, Room 5, 58 Bedford Row, h Quarl, Dartmouth
C E, broker commission, 74 Bedford row, h Dartmouth
Charles J, bookkeeper A S R, h north end Windsor e s
D L Adj, h 226 Creighton
Elizabeth, wid Alex T, 20 Bland, died Dec 23, 1898
Fraser C, of I Creighton & Sons, bds 1 Roome
Graham, school inspector, h north end Gottingen
Henry D, bookkeeper, Davidson Bros, h Dartmouth
Henry S, cashier customs, h Dartmouth
Herbert M, of Creighton & Marshall, h 136 Robie
Ida M Miss, Prin Compton Ave school, bds 136 Robie
Isaac, of I Creighton & Sons, h 1 Roome
Isaac & Sons (Isaac Creighton, Jas W Creighton, F C Creighton), grocers, 206 and 208 Campbell Road
James W, of I Creighton & Sons, bds 1 Roome
John, laborer, h 78 Creighton

CREIGHTON & MARSHALL (H. M. Creighton, E. Marshall), Stationers, Paper Rulers and Blank Book Manufacturers, Dealers in Charts, Navigation Books, Nautical Instruments, etc., etc., Ordnance Square, 64 Upper Water, Halifax, N. S.
Thomas G, 2nd class clerk P O, bds Dartmouth
William H, clerk J F Kenny & Co, h 94 Pleasant
Crenage William, Royal Artillery, h 175 Brunswick

Wholesale and Retail Dealer in GROCERIES, FLOUR, FRUITS and VEGETABLES.

THOMAS BRENTON, MERCHANT TAILOR. 171 BARRINGTON ST.

JAS. DONOHUE, Sheet Metal Worker.
76 ARGYLE. TELEPHONE 1189.

Crescents A Athletic Club Rooms, 237 Barrington
Crichton. *See also Creighton*
Gordon L, bds 5 College
James W, bookkeeper, h 5 College
Crickerd John, laborer, h 92 Brunswick
Cripps George, truckman, h Edward
Croad John, laborer, h Fairview
Croak Mary A, widow L W, h 107 Brunswick
Mary, wid Thomas, h 46 Dresden Row
Frederick, steward MacKay-Bennett, bds 107 Brunswick
Crocker Aubrey, new and second-hand clothing, 188 Argyle, h 186 do
Harry, tinsmith, h 186 Argyle
Henry Mrs, new and second-hand clothing, 188 Argyle, h 186 do
Herbert, paper carrier, bds 10 Bluebell Lane
Jacob, carpenter, h 69 Duncan extension
J Howard, physical instructor Y M C A, bds 85 Granville
James, carpenter, h 69 Duncan extension
John, carpenter, h 221 Creighton
Joseph C, carpenter, h 10 Bluebell Lane
Thomas, printer Acadian Recorder, bds 221 Creighton
Crockett Ellen, grocer, 20 Hurd's Lane, h do
J J plumber, h 18 Belle Air Terrace
Joseph, bookkeeper Gordon & Keith, bds 182 Windsor
Joseph A, storekeeper, 28 Starr, died 24th Aug, 1898
Maxwell, clerk Geo E Smith & Co, bds 182 Windsor
Thomas J, office Cronan's wharf, h 182 Windsor
Thomas A, bds 182 Windsor
William, clerk, bds 28 Starr
Crockford George A, employee H M dockyard, h 79 Gerrish
Croft Joseph, tram motorman, h Creighton St extension
Crofton F Blake, Provincial Librarian, Province building, h 20 Church, phone 1191
Crompton William, laborer, h 7 Polar
Cronan Catherine, wid Edward, bds Halifax Infirmary, 14 Barrington
Daniel G, clerk, bds 51 Tower Road
Eva M, wid Patrick, h 278 Campbell road
George T, clerk, bds 51 Tower Road
John, wholesale and retail grocer, 103-107 Upper Water, h 51 Tower Road
John, Jr, bookkeeper John Cronan, h 47 Tower Road
William M, clerk, bds 51 Tower Road
Crooks Arthur, bookkeeper J D Manuel, 210 Argyle, bds 43 Maynard
Edward, porter I C R, h 194 Maynard
Frank, storekeeper, bds 253 Brunswick
Frederick, seaman, bds 253 Brunswick
Harry, brass finisher Macdonald & Co, bds North, cor Creighton
Maria, wid William B, h 84 Grafton
J Roy, printer, bds 198 Maynard

M. A. BOREHAM, All the Leading Styles in Boots and Shoes. 145 ARGYLE ST.

Convert RENT MONEY into REAL ESTATE Through THE BUILDING SOCIETY,
95 HOLLIS STREET.

FAMILY GROCER, Telephone 282. BUTTER, CHEESE & EGGS.

D. H. CAMPBELL,

47 and 49 ARGYLE ST. Choice TEA, COFFEE, SPICES, CANNED GOODS, ETC.

Crowell Bros., Cutlery and Plated-ware, 81 UPPER WATER STREET.

Crooks James A, grocer, cor Coburg road and Seymour, h 84 Seymour
James E, fish dealer, h 17 Hurd's Lane
Lemuel, sea captain, h 253 Brunswick
Minnie, wid George, h 43 Maynard
Crooke Walter J, clerk J H Young's, bds 46 Dresden Row
Crosby Adam B, of A B Crosby & Co, h 3 Hollis
A B & Co (A B Crosby), ship brokers and commission merchants, 45 Bedford Row
James W, line super. Tram Co, bds 10 Morris
Cross George, driver Ungar's, h 18 Brunswick
Howard F, nurseryman, Almon, cor Windsor, h do
Stephen B, Willow Park Nursery, Almon, cor Windsor, h do
Crosskill George H, of James Crosskill & Son, h 36 Coburg Road
George H, Jr, of James Crosskill & Son, h 9 Waverley Terrace
Herbert, h Bedford
James & Son (G H Crosskill, G H Crosskill, Jr), syrup manufacturers, 20 and 22 Granville
James, clerk, bds 23 South Park
Sarah E, wid James, bds 23 South Park
Croucher James E, feed dealer, 120 Cunard, died Nov 29, 1898

CROUCHER ROBERT A., Dealer in Hay, Oats, Straw, Bran, Middlings, Corn, &c. 32 Blowers, phone 826, h 237 South.

Sarah, wid Edward, h 11 North
Walter E, lather, bds 11 North
William F, Rugby hotel, Boston, Mass
Crowdy Timothy, janitor Halifax Fire Ins Co building, h 60 Bedford Row
Crowe Albern C, clerk P O, h 245 South
Benjamin, laborer, h 34 Albemarle
Henry S, student, bds 252 Robie
J Frank, of A M Boutillier & Co, h 4 Chestnut place
Sarah, wid Allan, bds Jubilee Cottage, Jubilee road

CROWE, WILLIAM, Wools and Fancy Goods, 133 and 135 Barrington, h 26 Hollis

W E, of W E Crowe & Co, h 252 Robie

CROWE, W. E. & CO., (W. E. Crowe), Grocers and Confectionery, 79 & 81 Gottingen

CROWELL BROS, (M O Crowell, L H Crowell), importers hardware and ship chandlery, dealers in bicycles, 81 and 83 Upper Water
See top lines
Charles M, clerk W & C Silver, h 77 Victoria road
I Harvey, agent dry goods, 178 Granville, bds Halifax hotel
Katherine, wid John O, bds 52 Robie
I Lovett, traveller Wm Robertson & Son, h 130 Pleasant

JOHN BOWES, BOOK & JOB PRINTER, 42 BEDFORD ROW, COR. PRINCE. Commercial Printing at Low Rates.

Nova Scotia Dairy, ALEX. BOND, Proprietor. PHONE 628. 35 KAYE ST.

Crowell John G, plasterer, h 24 John
Lovett H, of Crowell Bros, h Bedford
Maurice O, of Crowell Bros, h 313 Brunswick
S O Capt, marine supt Pickford & Black's, h 449 Brunswick
Crowley David, brakesman I C R, h 301 Campbell road
Ellen C Mrs, moved to New York
Margaret, wid Daniel, h 91 Grafton
Crown Lands Department, Provincial Building, Hollis
Croxton Miss Sarah, boarding house, h 32 Buckingham
Cruikshanks Bertram, upholsterer, bds 86 Quinpool road
J Edgar, tinsmith and plumber, bds 86 Quinpool road
John, teamster, h 86 Quinpool road
Sarah C, dressmaker, bds Union House, 86 Granville
Stella Miss, nurse V G Hospital, h do
Crump Elizabeth, wid Joseph, h 14 Tower road
James G, of Crump & Perrier, bds 14 Tower road

CRUMP & PERRIER, (J G Crump, G A Perrier,)
Plumbers and Hot Water Heaters,
Inspection solicited of our Sanitary Goods. Houses fitted with Hot and Cold Water Pipes, Heating Apparatus, Baths, Wash Basins and Water Closets.
25, 27, 29 BARRINGTON ST.

Cruse Elizabeth, wid William, bds 86 Gottingen
George, boot and shoe maker, 11 Maynard, h do
James, clerk Albert Downey, bds 86 Gottingen
Joseph, shoemaker h 22 Cunard
Crystal Spring Brewery, 3 Longard road
Cudihee Catherine, wid Richard, h 30 Blowers
John J, seaman, h 78 Lockman
Richard F, printer Chronicle, h 93 Brunswick
Cullen Alicia, wid Jas, 35 Brenton, died Jan 10, 1899
Elizabeth Miss, typewriter, bds 12 South
George M, of G M Cullen & Co, h 117 Dresden row
CULLEN, G. M & CO., (Geo M Cullen), painters, glaziers, etc, 2 Argyle cor Blowers. *See page* 43
James, laborer, h 177 Gottingen
Johanna Miss, milliner, bds 1 Prince William
Johanna, wid Edward, h 1 Prince William
Lizzie Mrs, cashier Mutual Reserve Fund Life, bds 12 South
Mary, wid Patrick, h 117 Dresden row
Mary A Mrs, matron Immigration Building, h 44 Buckingham
Patrick, ironmonger, bds 1 Prince William

THE HALIFAX CASH STORE, 153 and 155 GRANVILLE STREET. Crockeryware, Glassware, Chinaware, Elc-Plate Co. J. A. GASS & SON.

COLWELL BROS., Tennis Suits, 123 HOLLIS STREET.

Freeman Bros., Carpenters & Builders, 15 & 17 CARLETON ST. Telephone 881.

Cullen Peter, employee Thomson's foundry, bds 1 Prince William
Thomas, plumber, bds 1 Prince William
Cullerton Andrew, truckman, h 156 Creighton
Philip, clerk, bds Albion Hotel, 22 Sackville
Cullymore Arthur H, collector Earle Publishing House, h 75 Charles
Peter M, collector Earle Publishing House, h 75 Charles
Cummings Alfred G, barrister, bds 56 Queen
Annie, wid P J, h 71½ Gottingen
Bessie, teacher School for Blind, Morris, bds do
Bridget Miss, groceries, 166½ Lockman, h 166 do
Bridget, wid Cornelius, tailoress, bds 43 Creighton
Donald, pipe-fitter Macdonald & Co, h 37 Fenwick
Edward, teacher, bds 37 Fenwick
T Abbott, bookkeeper, h 4 Cunard court
William, gone to Stetson, Me
Simon, supervisor Weights & Measurers, h 136 & 138 Upp Water
Cumber Maggie Miss, clerk, bds 168 Upper Water
Cumner George, messenger, h 18 Brunswick
CUNARD & MORROW, (G E Francklyn, James Morrow,) agents General Mining Association, ltd, 193 to 215 Upper Water
CUNARD, S. & CO., (Geo E Francklyn, James Morrow), merchants, steamship agents, Lloyds agents, 93 to 215 Upper Water
CUNARD, S. & CO'S COAL OFFICES, 229 Upper Water, phone 101, and Dominion Wharf, Lower Water, phone 166 *See back cover*
Cunningham A Matilda, vice prin Morris St school, h 144 Sp Garden rd
Alfred G, commission merchant, h 70 Seymour
Angus, employee Taylor's shoe factory, bds 69 Creighton
Bros, (J B Cunningham, W S Cunningham) bookbinders, 197 Hollis
CUNNINGHAM & CURREN, (George Cunningham, Arthur E Curren) flour and commission merchants, 71 Upper Water
Charles A, salesman, moved to Calais, Me
Duncan, boiler maker John Patterson, bds 287 North
E H, C P R cable office, bds 2 Brenton place
Edith S Miss, teacher LeMarchant St school, bds 144 Sp Garden rd
Edmund H, manager Com Cable Co, 201 Hollis, phone 626, bds 2 Brenton place
Eleanor, wid Herbert, h 2 Jubilee road
Emma, wid Samuel, h 368 Gottingen
Florence, wid Joseph, h 91 Bilby
Frank W, city agent New York Life Ins Co, St Paul building, bds Stoneleigh house, Hollis
George, of Cunningham & Curren, h 203 South Park
George F, manager Fulton's Tannery Works, h 8 Robie
Helena L Miss, supt soldiers institute, bds 48 Buckingham
James B, of Cunningham Bros, h 7 Bloomfield
James M, employee S S Beta, bds 262 Gottingen
Kate Miss, h 25 Bilby

W. H. DRAKE, 105 BARRINGTON, Cor. PRINCE. Fine Groceries, Fruits, Farm and Dairy Produce.

DR. E. P. ENNIS, DENTIST, 125 BARRINGTON STREET. Opp. St. Paul's Church.

WM. DAVIDSON & CO., ENGINEERS & BOILER MAKERS, Repair Work Promptly Attended to. 181 and 183 MAYNARD STREET.

Cunningham Margaret Miss, stenographer, bds 144 Spring Garden road
Margaret, wid Arthur, h 184 Pleasant
W Arthur, clerk Pickford & Black, bds 144 Spring Garden road
William, of C L Power & Co, h 144 Spring Garden road
William S, of Cunningham Bros, h Maynard extension
Curley Caroline, wid Albert, h Rockingham
James, cattle dealer, h 128 Kempt road
John, laborer, h 68 Creighton
John, teamster Gordon & Keith, h 78 r Pleasant
John, painter, h 44 Dresden row
Joseph, laborer, h Rockingham
Joseph, shoemaker, h 98 Cornwallis
Mary Miss, saleslady R R Kennedy, bds 96 Queen
Curling Rink, 140 Tower road
Curll R S, clerk W H Johnson Co, bds Carleton house
Curran. *See also* Curren
Charles J, employee A S R, h 5 Russell
Fred, carriage painter Lamphier's factory, bds 48 Prince
James, pressman Acadian Recorder, h 169 Brunswick
James, pressman, h 14 Maynard
John, sailmaker, h 48 Prince
John, sailmaker Mitchell & Shaffer, h 3 Albermarle
John P, draper W & C Silver, h 33 Carleton
Minnie Miss, clerk Miss B Conway, bds 20 Pleasant
Patrick, barber, bds 54 Lower Water.
Robert, removed to Electric Station, Mahone Bay
Curren. *See also* Curran
Arthur E, of Cunningham & Curran, bds Hillside hall, 21 South
E Miss, saleslady, bds Queen
Ella M Miss, vice-principal Alexandra school, bds 117 Pleasant
David, marble worker Geo A Sanford & Sons, h 174 Lockman
David, barber, h 5 Blowers
Isabella Mrs, boarding house, 75 Dresden row
James jr, printer, bds 169 Brunswick
James, stevedore, h 65 Lower Water
James B, upholsterer Gordon & Keith's, bds 61 Queen
John, carpenter, h 75 Dresden row
Jas E, capt, supt stores militia, h 246½ Robie
John J, cabinet maker Gordon & Keith, bds 61 Queen
John P, truckman, Moir Son & Co, bds 122 Maynard
Katie, student, bds 20 Pleasant
Lucella, wid Benjamin, h 117 Pleasant
M William, piano tuner, W H Johnson Co, h 30 Edward
Margaret Miss, trained nurse, bds 77 Hollis
Mary Miss, h 5 Edward
Maurice, truckman, h 61 Queen
Thomas J clerk, I E Sanford's, h 5 Dufferin terrace, Coburg road
Thomas J, clerk P O Inspectors office, h 37 Carleton

Dr. George H. Fluck, DENTIST, 122 HOLLIS STREET, Opp. Halifax Hotel.

$ Do you want Money? Try The Building Society, 95 Hollis Street.

PHONE 732.
T. C. ALLEN & CO., Direct Importers BIBLES, PRAYER & HYMN BOOKS, 124 & 126 Granville Street.

J. M. CURRIE, Wholesale and Retail Dealer in Pure Milk and Cream.

Curren William, upholsterer, h 97 Queen
Curren's Hall, 246½ Robie
Currie. *See also* Curry
Alfred C, agent D A R ticket office & Mar Exp Co, gone to St John
Clarence R, teamster, h 79 Grafton
Clifford M, clerk, bds 227 Brunswick
C, driver W A Maling & Co, bds 56 Brunswick
Edith Miss, W U Tel operator, bds Carleton house, Argyle
Edward W, moulder J Hillis & Son, bds 291 Campbell road
Fredk H, moulder, bds 291 Campbell road
George, engineer I C R, h 291 Campbell road
George A, prop Saratoga house, 227 Brunswick
CURRIE JAMES MCL., dairyman, h 62 Roome. *See side lines.*
John Rev Dr, Prof Presbyterian college, Pine Hill, h 40 Francklyn
John A, farmer, bds 62 Roome
John B, register of licenses, h 28 Victoria road
John D, of T F Courtney & Co, h 29 Cunard
Margaret, wid James, bds 7 Brockly place
Richard, victualler, 94 Queen, died Jan 1, 1899
Robert O, clerk, bds 227 Brunswick
Tillie, Miss, bds 21 Vernon
Wm, clerk, James Scott & Co, bds Roy bldg, room 41, Barrington
William, wholesale stationer and general agent, 157 Hollis, bds Central house
William E, tinsmith and plumber, bds 291 Campbell road
Curry. *See also* Currie
Edith, Miss, telegrapher W U T, bds Carleton house
James, employee I C R, h 137 Campbell road
CURRY, MATTHEW A, physician and surgeon, 71 Morris, h do
William A, clerk I C R freight shed, h 113 South Park
Curtis, Alexander, stableman, bds 6 Prince William
Arthur F, bookkeeper Freeman Elliot, h Pleasant, Dartmouth
& Co, (W J Curtis) victuallers, 127 Gottingen
C S S, Lieut R A, h 92 Birmingham
Frederick W, carpenter, h 43 John
Frederick W, jr, carpenter, bds 43 John
Henry, employ Brown Bros & Co, h 276 Maynard
Henry M, bookkeeper Smith Bros, h 277 Robie
James, butler Sir Sanford Fleming, h west side Oxford
John, laborer, h 6 Prince William
Walter H, bookkeeper J E Roy, h 104 Creighton
William, marble cutter, h 22 Maitland
William, of Curtis & Co, h 80 Agricola
Curtiss, Lieut, R A, Pavilion barracks, Sackville, h do, bds 92 Birmingham
Cusher, Charlotte, Miss, dressmaker, bds 24½ Blowers
Customs Appraisers office, 249 Hollis
Customs Examining office, 245 to 249 Hollis

BRUNSWICK ST. DAIRY. H. BURGESS, Prop., 255 Brunswick St.

BALDWIN & CO., HIGH CLASS ENGLISH CHINA and GLASS NOVELTIES. 227 BARRINGTON ST.

Custom House, Hollis, cor George
Cutler, Eleanor, wid Robert, bds 42 South Park
Henrietta, Miss, bds 42 South Park
Robert M, cashier Acadia Sugar Refining Co, h 42 South Park
Thomas M, secretary Acadia Sugar Refining Co, 235 and 237 Hollis, h Dartmouth
Cutlip, Frank L, bookkeeper A M Boutillier & Co, bds 63 Cunard
CUTLIP, GEORGE H, painter and decorator, 56 Gottingen, h 63 Cunard. *See side lines*
Kate, Miss, h 530 Upper Water
Cuvilier, Clyde, shoemaker, bds 20 Cunard
Edward, coal hawker, bds 12 Sullivan
George, shoemaker, bds 20 Cunard
John, coal dealer, h 186 Creighton
Louis P, shoemaker, 326 Upper Water, h 20 Cunard
Luce, boot and shoe maker, 12 Dresden row, h 10 do
Sophia, wid Theodore, h 12 Sullivan
Sophia Miss, spinner cotton factory, bds 12 Sullivan

D

Dacey, John, painter, h 74 Dresden row
John, laborer, h 356 Upper Water
Dagnell James W, clerk, bds 70 Bilby
Dahal Mary, wid Peter A, bds 286 Robie
Daine. *See also* Dane
Arthur W, blacksmith, bds 76 Bloomfield
Ella, wid James, bds 83 Longard road
John, employee I C R, bds 76 Bloomfield
Richard, cutler C F, h 76 Bloomfield
Richard H, employee D A R, bds 76 Bloomfield
William G, machinist, h 39 Bloomfield
Dart F, employee Taylor's factory, h 37 Cogswell
Dakin Florence Miss, clerk B and T Society, bds 77 Hollis
Henry, laborer, bds 214 Creighton
Dalhousie University, Rev Dr Forrest, President, Carleton, w s
Daley. *See also Daly*
John, stableman, h 51 Queen
Michael, bricklayer, h 24 Maitland
Dalley Charles, manager Newsome & Gilbert, 150 Hollis, bds New Victoria hotel, Morris, cor Hollis
Dalton Arabella, wid James, h 318½ Robie
Harry H, clerk A M Bell & Co, h 318½ Robie
K G, staff-sergt R E, bds Troplet House, 16 Gottingen
Daly. *See also Daley.*
John, truckman, h 21 Birmingham
DALY, HON. M. BOWES, Lieut.-Governor, Government House, Pleasant
Thomas J Rev, Roman Catholic, h 85 Russell

Dr. George H. Fluck, DENTIST, 122 HOLLIS ST. Opp. Halifax Hotel.

G. H. CUTLIP, IMPORTER OF WALL PAPERS, 56 GOTTINGEN STREET. Established 1862.

JAS. DONOHUE, Manufacturers of WEATHER VANES AND FINIALS, 76 ARGYLE ST.

Daly William, seaman, bds 42 Upper Water
Dalnoky Maria, wid Anthony, bds 81 Hollis
Dalton Michael, coachman Archbishop O'Brien, h St Mary's girl's school yard
Dalziel Hugh, plumber A E Craig, bds 24 Charles
Isabel Miss, bds 24 Charles
James, sr, sewing machine agent, h 24 Charles
James, jr, harness maker, bds 24 Charles
John, sewing machine agent, bds 270 Maynard
Dancey Joseph, teamster A M Bell & Co, bds 21 North George
Thomas, carpenter, h 19 North George
Dane. *See also* Daine
Alfred C, laborer h 140 Robie
Alice Mrs, tailoress G G Handley, h Longard road
John, employee I C R, bds 76 Bloomfield
William G, machinist, h 39 Bloomfield
Daniel George, engineer, h 10 Artz lane
James, porter I C R, h 25 James
Walter, machinist, bds 10 Artz lane
William H, h 24 Compton avenue
D'Arcby Richard, h 21 Church (south)
Dares Olive Miss, dressmaker, bds Poplar Grove
Darrach Rupert, carpenter, h 32 Starr
Dart Florrie, employee Globe Laundry, bds 37 Cogswell
Mabel, tailoress James Halliday, bds 37 Cogswell
Theodore, shoemaker, h 37 Cogswell
Dartmouth Ferry and Ticket Office, City Wharf, Upper Water
DARTMOUTH SOAP CO., (J P Mott & Co), office 233 Hollis, factory, Dartmouth
Darton Anne, wid William, h 470 Upper Water
Dauphinee Albert J, wood turner, h 188 North
Alfred, laborer, h 18 North Starr
Andrew, salesman A Wilson & Co, gone to Canso
Arthur E B, bookkeeper Harrison Bros, bds 16 Allen
Annie Miss, operative Phillip's book bindery, bds 17 Bauer
Bertha Miss, employee Ungar's laundry, bds 185 Grafton
Edward T, sea captain, h 16 Allen
Geo, finisher Taylor's factory, bds 17 Bauer
Sarah, wid Elias, h 17 Bauer
Gordon, upholsterer Gordon & Keith's, bds 166 Quinpool rd
Joseph, bottler A Keith & Son, h 8 Victoria lane
J, employee Taylor's shoe factory, h 17 Bauer
Lorne C E, bookkeeper Albion hotel, bds 16 Allen
Nancy, wid Francis, h 8 Victoria lane
Norman, meat curer, h 166 Quinpool road
T Francis, bds 8 Victoria lane
Davidson. *See also* Davison
Alex, contractor, h 87 Windsor

M. CONROY, 49 Gottingen St., Makes a Specialty of DRESS GOODS.

T. F. COURTNEY & CO., FINE GROCERIES, FRUITS, &c. BRUNSWICK, COR. JACOB STS. Phone 393.

WM. DAVIDSON & CO., ENGINEERS & BOILER MAKERS,
Telephone 1166. Steamboat Repairing a Specialty.
181 & 183 MAYNARD STREET.

Davidson Alexander P, warehouseman Brown & Webb, h 114 Gottingen
B M, of Davidson Bros, 224 and 226 Argyle, h 41 Inglis
Bertha Miss, clerk Mahon Bros, bds 70 Argyle
Bros, (S R Davidson, B M Davidson), wholesale grocers and commission merchants, 224 and 226 Argyle

DAVIDSON, EZRA, City Stove Store, Hot Air Furnaces, Metal Chimney Tops, Zinc Spouts, Plumbers' Water Fittings, Iron Sinks. 50 Barrington, cor Sackville, h 86½ Pleasant. (Phone 538).

George E, traveller A & W Mackinlay, h 69 Birmingham
James, blacksmith and horseshoer, 13 and 15 Lockman, h 38 Veith
James McN, clerk, bds 272 Gottingen
Jessie Miss, dressmaker Miss Norton, bds 38 Veith
John, employee The Eastern Litho Co, bds 114 Gottingen
L Clyde, traveller A & W Mackinlay, h 171 Pleasant
May Mrs, teacher St Paul's Alms House of Industry, 100 Tower road, h do
Robert, plumber Hobin & Wooten, h 70 Argyle
Robert, railway mail clerk, h 109 Creighton
Robert J, janitor parochial hall, h 70 Argyle
Stephen R, of Davidson Bros, h 41 South Park
William, porter I C R, h 35½ Artz lane
Wm, of W Davidson & Co, h 272 Gottingen

DAVIDSON WILLIAM & CO., (W Davidson, A Cox, Alex J Ferguson), engineers and boiler makers 181 183 Maynard. Phone 1166. *See top lines.*

William S, bookkeeper F D Corbett & Co, h 11 Dundonald
Davie John W, cooper, h 55 Queen
Davies. *See also* Davis.

DAVIES, ALFRED, Carpenter & Builder, Cabinet-maker. Jobbing a speciality, 62 Pleasant, h do. Phone 1224

Bessie, bookkeeper, Chas W Davies, bds 41 Bauer
Catherine, wid William, h North
Charles A, clerk McDougall's distillery, bds Upper Water

DAVIES CHARLES W., locksmith, bell hanger, Bicycle repairs. Agent Gendron bicycles, 52 Granville, h 13 Welsford. *See p.* 18,
Edward, kindling wood maker, 41 Pleasant, h 62 Pleasant
Francis A, accountant bank B N A, h 72 South
Thomas, shoemaker, h 41 Bauer
Thomas, seaman, h 162 Gottingen

DAVIES WILLIAM, clothier, 134 Argyle cor Duke, h 264 Robie. *See page* 40.

Davis. *See also* Davies.
Alfred W, asst sec'y Acadia Sugar Refining Co, h 54 Robie
Arthur H, clerk S Cunard & Co, h 17 Vernon
Arthur J, pork dealer & of Davis & Fraser, 128 Gottingen, h do

A. C. COGSWELL & SON, DENTISTS,
105 HOLLIS ST.
Teeth Filled with Gold & Silver.

MILLINERY. **W. H. CABOT,** 131 Barrington Street.

FREEMAN BROS., Carpenters & Builders, 15 & 17 CARLETON ST. Telephone 881.

OATS, BRAN, FEED, Etc. 147 ARGYLE, and 152 BARRINGTON ST.

EDWARD W. CREASE,

Wholesale and Retail Dealer in GROCERIES. FLOUR. FRUITS and VEGETABLES.

Davis Benjamin N, tinsmith, 201 Grafton, h 201½ do
Charles, tobacconist, 62 Cornwallis, h 156 Brunsw.
Charles, bookkeeper, h 160 Upper Water
Charles S, barber, 28½ Lockman, h 30 do

DAVIS, C. S.,
Groceries and Provisions, 287 & 289 Gottingen, h do

David L, cabman, h 19 Lower Water
Ellen Miss, bds r 152 Lower Water
Francis Wm, motorman, h 5 North Starr
Frank Royal artillery, h Pavillion barracks

DAVIS & FRASER, (A J Davis, J F Fraser) pork packers, 1 to 7 Campbell road. Phone 1023. *See page* 43

George, letter carrier, h 30 Lockman
George H, com merchant, bds 17 Vernon
George H jr, clerk, bds 17 Vernon
George J, printers pressman, h 156 Brunswick
George W, truckman, h 219 North
Harry, painter, h 25 Bilby
Herbert, employee I C R, h 38 Macara
James, tram conductor, bds 15 Granville
James, mason, h 3 Prince William
James H, peddlar h 210 Maynard
Joan Miss, h 17 Inglis
John C, customs clerk h 17 Inglis
Judith, wid William, h r 152 Lower Water
Kenneth R, clerk R J Sweet & Co, bds 54 Robie
Margaret, wid Edward, bds 31 Hollis
Mark, laborer, h 19 Rottenburg
Mary Miss, tailoress, E Maxwell & Son, bds 15 North
Percy O, bds 17 Inglis
Robert, plumber, h 31 Chestnut
Robert H J, teamster, h 173 Grafton
Sarah, wid Richard h 48½ Buckingham
Sergt R A, Cambridge fort Pleasant park
Susan E Miss, private school 206 Grafton, h do
Sydney, porter deep water, bds 94 Lockman
Thomas, plumber, h 48 Maynard
Thomas W, manager Canadian News Co, bds Revere house
William, carpenter, h 230 West Young
William, cabinet maker, h 128 Longard road
Wm J, carpenter, h 22 North Starr

Davison. *See also* Davidson

Ada, wid Charles, h Dartmouth
Allan, carpenter, h 4 Tower road
Christopher S, clerk, bds Rockingham
Ernest S, clerk J Davison & Son, bds 56 Charles
George E, traveller, h 69 Birmingham

Sterling Silverware in large variety. J. CORNELIUS, Jeweller, 99 GRANVILLE STREET.

Nova Scotia Dairy, PURE MILK and CREAM. Phone 628. 35 KAYE ST.

Davison Henry H, clerk I B Shaffner & Co, bds 56 Charles
James, clerk, bds 272 Gottingen
DAVISON, JAMES M, Barrister, 16 Prince, h 84 Edward, w s. See card opp barristers
DAVISON, JOHN, & SON, (John Davison, Robie S Davison,) lumber merchants, flour, feed, etc, 18 to 24 North George. See page 44
John, of John Davison & Son, h 56 Charles
Robert, h 109 Creighton
Robie S, of J Davison & Son, h 117 Robie
Thomas E, clerk P O Inspector, h 10 Kent
Walter S, druggist Simson Bros & Co, h 16 Robie
Davy, Albert, teamster, bds 27 Prince
Charles, billiard marker, bds 27 Prince
John, laborer, h 27 Prince
Daw, Robert, laborer, h 536 Gottingen
Dawes & Co (Chas Andrews, mgr) brewers, 209½ Barrington
Dawson, Annie, employee Moir, Son & Co, bds 32 Dresden row
James, hackman, h 36 Dresden Row
John, Mrs, h 14 Artz lane
Victoria, wid Patrick, h 32 Dresden row
Day, Albert, fisherman, h 5 Stevens lane
Frederick W, student, bds 41 Fenwick
Harry, clerk John Pugh & Son. Gone to Boston
John, fireman I C R, h 61 Duffus
John F, employee cotton factory, h 38 West
Joseph F, letter carrier, h 42 Macara
& Kinsman (M Day, Geo Kinsman) plumbers and hot water heaters, 72 Cornwallis
Michael, plumber, of Day & Kinsman, h 70½ Cornwallis
Patrick, laborer Brookfield Bros, h 224 Upper Water
Thomas, truckman, h 41 Fenwick
Walter, paper carrier, bds 41 Fenwick
William, clerk. Gone to Boston
William H, carpenter, h 2½ South Hollis
Deady, Walter, seaman Minia, h 115 Maynard
Deaf and Dumb Institution, James Fearn, principal, 239-249 Gottingen
Deakin. *See also* Dakin
Emma, wid John, bds South Park
Henry W, coachman, h 16 Dresden row
Deal, Andrew, machinist Macdonald & Co, h w s Dutch Village road
Charles D, farmer, bds 330 Dutch Village road
Charles Augustus, blacksmith, bds 568 Kempt road
Conrod, laborer, h 340 Dutch Village road
Edward J, clerk, h 410 Dutch Village road
George, farmer, h 384 Dutch Village road, cor Geiser Hill road
Harry C, farmer, h 24[illegible] Dutch Village road

THE HALIFAX CASH STORE, 153 and 155 GRANVILLE STREET. Direct Importers of Canned Goods, Bottled Goods, French, English & Am. Table Delicacies.

47 & 49 ARGYLE STREET Choice TEA, COFFEE, SPICES, CANNED GOODS, &c. D. H. CAMPBELL, FAMILY GROCER Telephone 282. Butter, Cheese, and Eggs.

Artists' and Draughtsmen's Materials at **T. C. ALLEN & CO.,** Agents for WINSOR & NEWTON. 124 and 126 GRANVILLE ST.

Necktie Importers. **COLWELL BROS.,** 123 Hollis Street.

Deal Johanna, wid David, h 73 Cornwallis
John L, farmer, bds Dutch Village road, cor Geizer Hill road
Leonard Augustus, blacksmith, 564 Kempt road, h 568 do
Mary, Miss, clerk, bds 73 Cornwallis
Norman, tinsmith, 5 Cogswell, h do
Scott, teamster Wm Smith, Bayers road, bds 90 North Kline
Stanley A, plumber, bds 410 Dutch Village road
William H, farmer, h 330 Dutch Village road
Dean, Bernard, candy shop, 228 Campbell road, h do
Bernard W, laborer, h 1 Duffus
C A, wid John, h 6 Woodill
Ethel, Miss, clerk Albert Myers, bds 201 North
George, accountant Bank Montreal, h 205 South Park
George, tailor, h 41 John
John, carpenter, Dockyard, h 201 North
Mary, wid Bernard, h 1 Duffus
William, conductor tram, h 66 Roome
William, fireman I C R, h 231 Campbell road
William, laborer, bds 3 Duke
Dear. *See also* Deer
Harry, teamster, h 32 Albermarle
Thomas B, truckman, h 236 West Young
William George, soldier, h Eureka place, off Almon
DeBay, James, stevedore, bds 2 Uniacke
John, teamster, h 264 Agricola
Sarah, wid James, h 2 Uniacke
Walter, carpenter, bds 2 Uniacke
DeBlois, Elizabeth J, wid Wm M, bds 109 Morris
Ralph B, student, bds 37 Spring Garden road
Walter S, storekeeper Tram Co, bds 37 Spring Garden road
William J, accountant Tram Co, h 37 Spring Garden road
DeCane, Charles, sea captain, h 18 Needham
DeCoque, John, laborer, h 48 Dresden row
DeChantal, Sister, principal St Patrick's school, h 321 Brunswick
DeDohse, Charles, clerk H M Dockyard, h 183 Lockman
Dee, James, employee Geo E Boak & Co, h 15 Almon
John, employee Taylor's shoe factory, h 72 Maitland
John, clerk Hattie & Mylius, bds 102 Argyle
John, stonecutter, bds 100 Quinpool Road
Maggie Miss, dressmaker, bds 102 Argyle
Mary Miss, dressmaker, bds 102 Argyle
Mary Ann Miss, employee Glenn & Brown, h 172 Lower Water
Michael C, stonecutter, h 102 Argyle
Patrick, truckman, h 53 Atlantic
Patrick, employee Brookfield Bros, h 226 Upper Water
Patrick Mrs, variety shop, 226 Upper Water, h 224 do
Patrick, truckman, h 15 Birmingham
Thomas, teamster, h 190 Albemarle

T. F. COURTNEY & CO., FINE GROCERIES, FRUITS, &c., BRUNSWICK, Cor. JACOB STS. Phone 393.

Crowell Bros., TOOLS. Mechanic's and Gardener's. 81 Upper Water Street.

Dee Thomas, teamster A J Finlay, bds 190 Albemarle
Deegan Agnes, wid Patrick, h 24 Agricola
Alice, wid Lawrence, h 296 Barrington
Michael, painter J E M Taylor, h 218 Gottingen
Michael, bds 296 Barrington
Deer. *See also* Dear
Thomas, truckman, h 88 Creighton
DeFreytas Andrew, h 83 Albermarle
Charles, h 184 South
Charles Mrs, variety, 182 South
Charles S, stationer, &c, 2 Brunswick, died Nov 3, 1898
Ella Miss, stenographer, bds 184 South
Emmanuel J, compositor, gone to Boston
Frank E, letter carrier, bds 84 South
DeFREYTAS MRS. H. J., Tobacconist and News Dealer, 187 Brunswick. Latest English Newspapers and Periodicals always on hand, h 2 Brunswick
DeGruchy Charles W, clerk S Cunard & Co, bds 35 Cornwallis
Elizabeth Miss, bds 35 Cornwallis
Esther Miss, clerk, bds 35 Cornwallis
Philip, laborer, h 35 Cornwallis
Delaney Annie, wid Michael, h 183 Agricola
Charlotte, wid William, h 126 Morris
Edward, tram moterman, bds 88 Lockman
Edward J, clerk Post Office, h 364 Gottingen
Edward, pipe fitter Macdonald & Co, bds 13 Summit
Ellen, wid Patrick, h 357 Brunswick
Frank J, mason, h 19 Yale
James, plumber, h 7 Agricola
James J, laborer, bds 8 Fay's lane
John, cooper G P Mitchell & Sons, h 13 Summit
John, tide waiter customs, h 178 Creighton
John, butcher J A Leaman & Co, h 180 Creighton
John F, clerk J E Roy, bds 77 Agricola
Lily Miss, h 85 South Park
Michael, clerk, h 102 Hollis
Michael J, clerk W H Murray, bds 183 Agricola
Minnie Mrs, h 85 South Park
Patrick, laborer, h 29½ Agricola
T E Miss, operator N S Telephone, ltd, bds 88 Lockman
Thomas, clerk, bds 357 Brunswick
William, mason, Summit, died July 10, 1898
William, machinist, h 39 Gerrish
William, I C R sleeping car dept, h 77 Agricola
William E, piano tuner, h 178 Agricola
William J, carpenter, h 54 Dresden row
William J, bookkeeper, h 130 Windsor
William P, clerk, bds 77 Agricola

A. C. COGSWELL & SON, DENTISTS. 105 HOLLIS STREET, Two Doors North Halifax Hotel.

Go to M. CONROY'S, 49 Gottingen St., For Lace Curtains, Art Muslins and Satins.

BALDWIN & CO., Headquarters for Hanging and Table and all kinds of Lamps. 227 Barrington Street.

Deleon Daniel, collector, h 65 Grafton
DeLewis Henry, grease and tallow chandler, h 100 Bloomfield
Della Torre Arthur M, clerk, bds 126 Cunard
DELLA TORRE WILLIAM, Proprietor London Rubber Stamp Co., 225 Hollis, h 126 Cunard
Dell Thomas, plumber W S Craig, h Union
Dellis Augustus, laborer, h 3 William
DeLorrey John, wharf builder, bds 226 Barrington
Delouchry Chas B, laborer, bds 29 Falkland
John, laborer, h 29 Falkland
DeMille Elizabeth A, wid James, h 72 South Park
Frank W, clerk Halifax Banking Co, bds 72 South Park
William B, physician, 72 South, died Dec 11, 1898
DeMolitor Margaret Mrs, bds Halifax Infirmary, 14 Barrington
DeMone Heber, tailor, bds 17 Harris
L, wid Charles, h 17 Woodill
Denegris Alphonso, tailor, bds 10 Fawson
Dempsey John, laborer, h 5 Maitland
Dempster James, of James Dempster & Co, h 25 North George
DEMPSTER JAS. & CO. (James Dempster, W F Hillman,, planing and moulding mill, 10 to 16 North George. *See page 46.*
Dence Annie Miss, clerk, bds 321 Quinpool Road
George P, electrician, bds 321 Quinpool Road.

DENCE JOHN **General Grocer, and Dealer in Hay, Oats, Bran, Shorts, Flour, &c., Quinpool Road. Telephone 312.**

Dennis Hellen T Miss, typewriter Herald and Mail office, bds 15 Coburg Road
William, manager-director Herald Printing and Pub Co, h 15 Coburg Road
Denison O M, lieutenant Leinsters, Wellington Barracks
Dent James, laborer, h 137 Pleasant
DePazzie Sister, St Mary's Convent, bds 4 Barrington
DesBarres Frederick W Rev, Oxford St Methodist, h 289½ North
Lewis W, barrister, registrar admiralty court, Roy building, Barrington, h 44 South Park
DesBrisay Albert E, draughtsman, h 13 Chestnut Place
Caroline Miss, bds 305 Brunswick
Louis C, clerk Furness, Withy & Co, bds 22 Church
DePaul Sister superior, Home Guardian Angel, bds 395 Brunswick
DeRand Joseph, blacksmith, h 83 Campbell Road
Desmond Alfred D, clerk A M Banks, h 9 Lockman
Florence A, wid James, h 13 Macara
Frederick, carpenter, bds 310 Upper Water
James, agent 308 Upper Water, h 310 do
James Mrs, confectionery, 308 Upper Water, h 310 do
James W, qtr-master sergt, h Lumber Yard, south end Hollis
Robert, seaman, bds 310 Upper Water
DeStephens Vincent, manager Italian harpists, h 216 Grafton

Ladies' Jackets, W. H. CABOT, 131 Barrington Street.

Repairs to Jewellry, Watches, Clocks, &c., &c. J. Cornelius, Jeweller, 99 GRANVILLE STREET.

HENRY BUSCH, ARCHITECT, 60 BEDFORD ROW.

Devan Charles, ship carpenter, h 1 Brunswick Lane
William, engineer S S Newfield, h 18 Grey's Lane
DeVanney Catherine, wid Henry, h 402 Gottingen
Daniel J, bricklayer, h 39 Allen
Henry, bricklayer, h 442 Upper Water
Henry D, photo retoucher, bds 404 Gottingen
Mary, wid John, h 39 Allen
Maud Miss, saleslady J W Wallace, bds Cornwallis
Robert A, blacksmith, 34 Cornwallis, h 61 Maynard
Robert J, clerk, bds 61 Maynard
Rose Mrs, dry goods and millinery, 31½ Gottingen, h do
Thomas M, laborer hospital, h 404 Gottingen
Deveaux Sarah Mrs, h 112 r Lower Water
Devine Isabella, wid James, h 10 Maitland
M E Miss, asst principal St Patrick Boys school, bds 219 Brunswick
Minnie Mrs, bds 38 Hollis
Devlin John P, plumber, h 132 Windsor
Mary, wid John, h 119 Gottingen
Maud, of M & A Devlin, h 119 Gottingen
Samuel, caretaker Metropole building, 193 Hollis, h do
Susan, wid Thomas, h Metropole building, Hollis
William, employee Dockyard, h 31 Lockman
Dewier Mortimer, h 86 West
Francis, driver, bds 86 West
DeWolf. *See also* DeWolfe
A B Sydney, com merchant, bds 271 Brunswick
Amy, wid John C, h 271 Brunswick
Elizabeth, wid John, h 154 Lower Water
Harry C, clerk T A S DeWolf & Son, bds Bedford
Harry C, clerk Furness Withy & Co, ltd, bds Rockingham
James F, truckman, h Upper Water
James R, physician, 63 Morris, h do
James E, of T A S DeWolf & Son. h Bedford
John W, com merchant, h Rockingham
Mary, wid John, h 54 Creighton
Susan, wid Charles A, h 271 Brunswick
DEWOLF T. A. S. & SON, (J E DeWolf, E McLennan) ship brokers & com merchants, 135 & 137 Up Water. *See page* 19
W J, employee Taylor's shoe factory, h 54 Creighton
DeWolfe Annie S Miss, employee Taylor's shoe factory, bds 54 Creighton
Charles F, judge, h 124 Pleasant

DeWOLFE, FRED T.

—DEALER IN—

Carriages & Sleighs.

OFFICE & SHOW ROOMS:

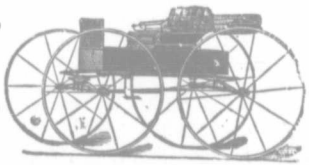

118 HOLLIS ST., OPP. HALIFAX HOTEL. h 6 Mitchell

AGENT McLAUGLIN CARRIAGE CO.

13

Sausages and Bolognas a Specialty at **J. H. EMMETT'S,** 88 Gottingen Street, PHONE 1125.

Nova Scotia Dairy, WHIPPING CREAM a Specialty. PHONE 628. 35 KAYE ST.

FARQUHAR BROS., Stoves, Ranges, and Kitchen Furnishing Goods. 16 BARRINGTON ST. Phone 850.

DeWolfe Henrietta Miss, teacher Compton avenue school, bds 84 Willow
John L, clerk Simson Bros & Co, bds 84 Willow
John M, h 84 Willow
Maggie, teacher Morris street school, bds 84 Willow
DeYoung Alfred B, truckman, bds 36 Kaye
Edward, employee A Keith & Son, bds 115 Lower Water
Frank, brewer, h east end Morris
Frederick, laborer, h 12 Cunard
Frederick, laborer Collas, Whitman & Co, h 12 Cunard
Frederick A, bookkeeper C W Outhit, bds 9 Green, Dartmouth
George, blacksmith, h 36 Kaye
George H, letter carrier, h 8 Harris
James E, driver fire department, h 212 Creighton
John, groceries. 225 Brunswick, h 223 do
John, employe Taylor's shoe factory, h 15 Gerrish
Joseph, tinsmith, h 75 Agricola
Joseph, pipe-fitter Longard Bros, h 132 Maitland
Joseph C, tinsmith A S R, h 21 John
Dibbon Cyrus, carpenter, h 7 Needham
Frederick W, clerk, h 5 Needham
Joseph, carpenter, h 5 Needham
Joseph R, carpenter, h 7 Needham
Richard, mechanic (roundhouse) h 36 John
Samuel A, printer, bds 5 Needham
Dick Alexander, mining engineer, removed to Salmon River, Hx co
Dicketts John E, operator Direct U S Cable Co, h 2 Jubilee road

DICKEY, CROFTON, Wholesale and Retail Dealer in Milk and Cream, 207 Agricola, cor Ontario. h do.

Dora Miss, assistant bookkeeper, bds 11 Ontario
Sophie Miss, teacher Bloomfield school bds 11 Ontario
Cecilia Miss, teacher Halifax Ladies College, 164-172 Pleasant, bds do
Dickinson A, machinist H M Dockyard, h 37 Gerrish
H N C, capt Leinsters, Wellington barracks
M Capt, R C, bds Hillside Hall
Dickson. *See also* Dixon
Alexander A, policeman, h 26 Compton avenue
Edward E, laborer, h 142 Creighton
Gamble, painter, h 135 Cunard
James, laborer, h 16 Gray's lane
Thomas, brakesman, bds 16 Gray's lane
William, laborer, h Mahar's court r 79 Hollis
William J, conductor I C R, h 100 West
Diggs Henry, laborer, h 185 Albermarle
Diggins Maurice, trader, h 217 Albermarle
Dillman John, bottler A Keith & Son, h Dartmouth
Thomas, employee Halifax breweries Ltd, h 54 Duke

Dr. E. P. Ennis, DENTIST, 125 BARRINGTON ST. Opp. St. Paul's Church.

Headquarters for the South End for Cheese, Groceries, and Provisions at **J. L. ARCHIBALD & SON.** Ring up TELEPHONE 857.

Dillon Bartholomew, h 86 Agricola
DILLON BROS., (John P Dillon) groceries & liquors, 78 to 80 & 69 75 Sackville. *See page* 27
Catherine, wid Patrick, h 49 Albermarle
Henry, laborer, h 44 r Dresden row
John, truckman, 61 Dresden row, died Jan 29 1899
John P, of Dillon Bros, h 49 Albermarle
Kate Miss, employee Clayton & Sons, bds 86 Agricola
Mary Miss, tailoress, Robt Stanford, bds 86 Agricola
Mary A, wid William M, h 49 Albermarle
Dilnocky Maria, wid Anthony, bds 81 Hollis
Dimock Arthur R, customs clerk, bds 40 South
Charles C, carriage builder, 117 Dresden row, died Aug 29, 1898
Ellen, wid George Robert, h 9 Carleton
Herbert H, carriage builder, h 99 Wellington
James E, bookkeeper Black Bros & Co, h 40 South
J S Mrs, supt Woman's Christian Association, h 77 Hollis
Nellie, wid Ralph, h 9 Carleton
Stanley, clerk Black Bros & Co, h 40 South
William, painter, Frank Reardon, bds 99 Wellington
Dingle John C clerk McPherson & Freeman, bds 270 Robie
Dingaderry George T, tankmaster H M D, h 49 Almon
Dionysia Sister, St Mary's convent, bds 4 Barrington
Diocesan Rooms, church of England, 34 Barrington
DIRECT U. S. CABLE CO., C W Lundy sup't 48 & 50 Bedford row, cor Prince. *See page* 23.
Dirmer Anthony, tailor, Stanford & Dirmer, bds Albion hotel
Edward, of Stanford & Dirmer, 158 Hollis, h do
Dispensary 31 & 35 Brunswick
Dixon. *See also* Dickson
Arthur J, clerk, 17 Brenton. Died Feb 21, 1899
Arthur, laborer, bds Africville, w s
Charles, foreman Moir, Son & Co, h 31 Artz lane
Charles T, railway porter, h 41 Creighton
David, stevedore, bds 556 Upper Water
Earnest, clerk, bds 80 Willow
Edward, Rev, Baptist, h Africville, w s
Edward, laborer, h Africville, e s
Edward E, laborer, h 142 Creighton
George E, waiter S S Minnia, bds Mahars court, r 79 Hollis
George N, engineer Queen's wharf, h 31 Artz lane
Herbert C, brass finisher, gone to Fort McLeod, N W T
James, laborer, h Africville, w s
John, seaman, h 102 Lockman
John, grocer, 162 Quinpool road, h do
John, jr, bds 162 Quinpool road
John A, insurance agent, bds 9 South

CRAGG BROS. & CO., HARDWARE NOVELTIES.
COR. BARRINGTON & GEORGE STS.

BARNSTEAD & SUTHERLAND, 145 & 147 BARRINGTON STREET, Keep the best assortment of LACE CURTAINS.

BLACK & FLINN, Lumber, Shingles & General Building Materials. Humphrey's Wharf, 171 Up. Water St.

FAMILY GROCER
Telephone 282.
Butter, Cheese, and Eggs.
D. H. CAMPBELL,
47 & 49 ARGYLE STREET.
Choice TEA, COFFEE, SPICES, CANNED GOODS, &c.

Dixon J A, special agent Mutual Life, h 209 Pleasant
John A, electrician, h 1 Fenwick
Lewis, boilermaker, bds 556 Upper Water
Louis W, groceries and provisions, 70 Bilby, h do
Louisa, wid Daniel, h 173 Maynard
Mary, wid Caleb, candy store, 66 Willow, h 80 do
Mary, Miss, car cleaner, h 556 Upper Water
Minnie G, tailoress, bds 162 Quinpool road
Thomas, stevedore, h 70 Lockman
Thomas, painter Frank Reardon, bds Hollis, opp Halifax hotel
Wallace, laborer, bds Africville, w s
William, laborer, h 1 Mahar court
William, tailor Clayton & Sons, bds 1 Mahar court
William, stevedore, bds 87½ Hollis
Dixson Lewis, L, salesman G J Hamilton & Son, h Bedford
Doane, Annie, Miss, tailoress Clayton & Sons, bds 44 Brunswick
F W W, city engineer, City Hall, h 25 Young Avenue
Harvey, clerk W B Arthur & Co, h 44 Brunswick
Hervey M, commercial traveller Smith Bros, bds 46 Gottingen
Doat George, employee J Tobin & Co, bds 7 Brenton
Dobbie John E, chief engineer S S Halifax, h 170 Robie
Dobbin Charles A, tinsmith, bds 39 John
Rupert D, laborer, h 39 John
Dobell Steamship Line, F D Corbett & Co agents, Lower Water
Dobson Frederick W, student, bds 94 Dresden Row
William Rev, Grafton St Methodist church, h 94 Dresden Row
Dockrill Albert E, upholsterer, bds 289 Brunswick
Arthur, cabinet maker, h John
Edward, upholsterer, 287 Brunswick, h 289 do
Joseph, upholsterer, bds 289 Brunswick
Walter J, cabinet maker, h 9 Liverpool
William J, packer Gordon & Keith, bds 289 Brunswick
Dockyard H M, north end Upper Water
Dodd William, laborer, h 22 Cornwallis
Dodge C Ray, electrician, bds 31 Spring Garden Road
Stephen, physician, 27 South, died Feb 3, 1829
Dodsworth Leslie, carpenter, bds 5 Black
Dodwell Charles E W, resident engineer public works dept of Canada, Roy's building, room 27, Barrington, h 42 Queen
Doherty. *See also* Dougherty.
Ann, widow, 185 Brunswisk, died July 20, 1898
Cecelia, wid George, h 4 Sackville
Clements, laborer, bds 208 Lower Water
Donald, laborer, h 34 Falkland
Edward, carpenter, h 22 Macara
Emma Miss, employee Moir, Son & Co, bds 4 Sackville
Gerald J, clerk N & M Smith, h 4 Sackville

A. C. COGSWELL & SON, DENTISTS, 105 HOLLIS ST. Painless Removal of Nerves.

Crowell Bros., Hardware & Ship Chandlery. Agents Dick's English Engine Oils. 81 UPPER WATER STREET.

Doherty John, painter, bds 104 Cornwallis
Maggie Miss, chocolate maker Moir, Son & Co, bds 4 Sackville
Philip D, School teacher, h 3 Woodill
Robert, laborer Bauld, Gibson & Co, h 34 Falkland
Thomas, boatman Queen's wharf, h 136 Tower Road
Thomas, laborer, h 314 Campbell road
Dolan Joseph, private Leinsters, h 98 Lockman
Doley James W, printer, h 4 Lockman avenue
Dolorosa Sister, lady superior St Mary's convent, h 4 Barrington
Domlain Louis M A, professor of languages, bds 37½ Allen
Dominic Sister, lady superior St Joseph's convent, h do
Dominion Atlantic Freight Shed, North
Dominion Atlantic Railway Passenger Station, North

DOMINION ATLANTIC RAILWAY TICKET OFFICE, W. J. Murphy, Agent, 126 Hollis

Dominion Carriage Factory (A Lamphier) show rooms, 52 and 54 Argyle, works, 81 to 85 Grafton

DOMINION OF CANADA GUARANTEE AND ACCIDENT INSURANCE CO., A J Bell, agent, 105 Hollis

DOMINION COAL COMPANY, LTD., M R Morrow, general sales-agent Maritime Provinces, 171 Lower Water. *See page 17*

Dominion Cotton Mills Cmpany, ltd, (Wm M Wilson, manager), 170-180 Kempt road

DOMINION EXPRESS OFFICE, J. D. Chipman, Agent, 107 Hollis. Phone 315.

Dominion Government Savings Bank, J R Wallace, assistant receiver general, 72-74 Granville

Dominion Line Steamships, A G Jones & Co, agents, Jones Wharf, Lower Water

DOMINION PLATE GLASS INSURANCE COMPANY, John Duffus & Co, agents, 119 Hollis

Dompierre Celina, wid Onesime, h 114 Queen
William, clerk Phenix Insurance Co, bds 114 Queen

Donahoe. *See also* Donohoe, Donoghue, Doneaghy
Cornelius, laborer, h 9 Cranville
Edward, of E Donahoe & Son, h 51½ Buckingham
E & Son, grocers and liquors, 197 Grafton cor Buckingham, feed store, 184 Grafton
Ellen, widow, 8 Poplar Grove, died June 14, 1898
Ellen, wid Matthew, grocer, 4 Campbell road, h 6 do
James E, of E Donahoe & Son, h 7 Spring Garden road
Jeremiah J, insurance agent, h 51 Spring Garden road
John, storekeeper Walter Mitchell, h 9 Granville
Patrick, government workman, h 7 Gray's lane

Donaldson Caroline Miss, h 204½ Morris

THE HALIFAX CASH STORE, 153 & 155 GRANVILLE ST. Goods Bought Direct. You Pay no Second Profits. J. A. GASS & SON.

OFFICE, QUEEN BUILDING, 177 HOLLIS ST., HALIFAX. **ROYAL Ins. Co.,** C. A. EVANS, Resident Secy. FRANK REID, City Agent.

JAS. DONOHUE, Metal Ceilings furnished and carefully put up. 76 ARGYLE ST. Telephone 1189.

Doneaghy. *See also* Donahoe, Donaghue, Donohoe
John, restaurant, 194 Upper Water, h do
Mary Mrs, h 120 Grafton
Donnelly James, laborer, bds 36 Argyle
James, carpenter, h 260 Maynard
James M, painter, h 6 Poplar Grove
Johanna, wid Peter, h 36 Argyle
Joseph, laborer, bds 36 Argyle
Peter J, laborer, bds 36 Argyle
Donoghue. *See also* Donahoe, Donohoe, Doneaghy
John, storekeeper W & C H Mitchell, h 9 Granville
John, machinist Macdonald & Co, h Cole Harbor road, Dartmouth
Ted, laborer, bds 9 Granville
Donohoe. *See also* Donahoe, Donoghue, Doneaghy, Donohue
Bridget Miss, dressmaker, bds 365 Barrington
Bridget, wid Thomas, h 79 Sackville
Cornelius, miner, h 236 Gottingen
John, laborer, bds 236 Gottingen
Mary, wid John, wines and liquors, 75 Buckingham, h Albermarle
M G Miss, clerk A W Redden & Co, bds 79 Sackville
Mary, principal Summer Street school, bds convent Sacred Heart
Minnie, clerk R C Peart, bds 79 Sackville
DONOHUE, JAMES, sheet metal worker, 76 Argyle, bds Russell House, 92 Hollis. *See top lines*
Donovan Andrew E. plumber, h 44 Brunswick
Arthur, clerk Colwell Bros, bds 7 Bishop
A E, special agent Mutual Life Insurance Co, bds Lorne House, 83 Morris
B Miss, tailoress Robt Stanford, bds 7 Bishop
Charles W, mason, h 193 Creighton
Claude I, city inspector of plumbing, bds 69 Maynard
James, employee Cotton Factory, bds 8 Fern lane
James M, carpenter, h 65 Agricola
John, metal worker, h 92 Bloomfield
M Miss, teacher St Mary's boy's school, bds Lorne House, 71 Morris
Michael J, carpenter, h 69 Maynard

EDWARD W. CREASE, OATS, BRAN, FEED, Etc. 147 ARGYLE, and 152 BARRINGTON ST. Wholesale and Retail Dealer in GROCERIES, FLOUR, FRUITS and VEGETABLES.

DONOVAN, WM. H.,
MANUFACTUREK OF
Belfast Ginger Ale, Ærated Lemonade,
Sparkling Champagne Cider, Soda Water, and all kinds of Mineral Waters.
41 to 47 GRANVILLE ST., h 49 do

Sterling Silverware IN Large Variety. J. CORNELIUS, Jeweller, 99 GRANVILLE ST.

Any Book not in STOCK supplied to order by us.

T. C. ALLEN & CO., Miscellaneous Books. 124 & 126 Granville Street.

Donovan Timothy J, painter, h 7 Bishop
William E, bookkeeper W H Donovan, bds 49 Granville
William G, clerk C P R telegraph, bds 7 Bishop
Doody, Daniel, clerk Acadia hotel, h 19 Victoria road
James, employee I C R, h 198 Campbell road
Dooks, William J, carpenter, h 46 West
Dooley, Francis, waiter Halifax hotel, h 76 Maitland
Dooling, W James, city works employee, h 415 Brunswick
Doran's Cafe, proprietor W L Doran, 124 Hollis
Doran, Catherine, wid Edward, wines and liquors, 5½ Bedford row h 5 do
Michael, machinist, bds 5 Bedford row
Minnie, asst bookkeeper J A Leaman & Co, bds 5 Bedford row
William L, proprietor Doran's cafe, 124 Hollis, h do
Dore, Louisa, Miss, h 45 Cornwallis
Dorey, Ella, Miss, employee D C F, bds 50 Almon
John T, bookkeeper, h 165 Agricola
Mary, Miss, h Oxford, s e cor Oak
William, master mariner, h 266 Oxford
William, laborer, h 17 William
Doring, Mary, wid William, h 20 Dresden row
Homer, roofer Macdonald & Co, h 18 Dresden row
Doubleday, John, butler Government House, h 79 LeMarchant
John, engineer Ungar's laundry, h 60 Sackville
Percy, laborer, h 60 Sackville
Doucett, Alexander J, clerk A B Crosby & Co, bds Albion hotel,
Dougherty. *See also* Doherty
Edward, carpenter, h 71 Macara
T Campbell, Mrs, h 104½ Pleasant
Douglas, Bloomfield, Capt, h 178 Pleasant
Daniel F, steamfitter, h 4 South Hollis
Edgar, student, bds 1 Inglis
Harry, clerk Simson Bros & Co, bds 4 South Hollis
John B, commercial traveller Smith Bros, h 19 Coburg road
Thomas, Captain, h 1 Inglis
Doull, Alexander M K, h Virginia cottage, w s N W Arm
John, president Bank N S, bds Waverly house, 174 Pleasant
Walter S, Mrs, h 10 Pleasant
William, engineer Heat and Light Co, bds 17 Tower road
Dover, Emil, retoucher Gauvin & Gentzell, h 2 Aberdeen terrace
Dow, Alexander, h 3 Granville
Charles E, bookkeeper A J Grant & Co, h 118 Creighton
Donald, plumber, bds 3 Granville
Eliza, wid Alex, h 118 Creighton. Died Nov 23, 1898
Ella, Miss, dressmaker, bds 118 Creighton
Emma C, Miss, bds 3 Granville
James, h 29 Compton avenue
James H, supt Poors' Asylum, west end South, h do
Robert E, plumber, bds 3 Granville

Dr. George H. Fluck, DENTIST. 122 HOLLIS ST. Opp. Halifax Hotel.

W. H. DRAKE, 105 BARRINGTON STREET, COR. PRINCE. FINE GROCERIES, FRUITS, FARM AND DAIRY PRODUCE.

Nova Scotia Dairy, ALEX. BOND, Proprietor. PHONE 628. 35 KAYE ST.

Dow Robert, seaman, h 69½ George
Rupert A, bookkeeper W & C Silver, h Rockingham
Susanna, Mrs, temperance drinks, 69½ George, h do
Stanley H, clerk Pickford & Black, bds 118 Creighton
Dowd, Patrick, blacksmith, h 182 r Gottingen
Dowden, Alfred, cutter Clayton & Sons, bds 291 North
Annie E, Miss, tailoress Clayton & Sons, bds 291 North
Charles E, shipper Rosborough & Thomas, bds 291 North
Elihu, drug clerk Brown & Webb, bds 291 North
George, city works, h 291 North
William T, carpenter, h 285 North
Dowell, Ernest, laborer. Gone to Nelson B C
William, bookkeeper Whitten & Carroll, Water, bds 31 Lockman
Dowling, Amelia, wid Charles, h 22 North Bland
Agnes, Miss, tailoress, bds 49 Henry
Daniel J, coachman, h 49 Henry
Frederick, seaman, h 119 Gottingen
Louisa, Miss, bds 57 Henry
Minnie, Miss, dressmaker, bds 49 Henry
Downey. *See also* Downie

Agents Canadian Rand Drill Company and Ontario Dynamite Works.
H. H. FULLER & CO.,
DOWNEY, ALBERT,
Gentlemen's Furnishings, Hats and Caps,
Dealer in Braces, Scarfs, Ties, Gloves, Shirts, Drawers, Handkerchiefs, Umbrellas, Hosiery, Shirts, Collars, &c.
Cor. Barrington and Buckingham Sts., h 29 North Park

Downey, Charles W, clerk, h 55 Creighton
Daniel, fireman steamer, bds Lockman, cor Proctor's lane
Florence, Miss, bds 18 Bauer
Frank P, cooper, bds 95 Cornwallis
George E, clerk, bds 233 Maynard
James, porter I C R, D W T, h 233 Maynard
James, seaman, h 95 Cornwallis
John T, mason, bds 95 Cornwallis
Michael, machinist Miller Bros, bds 12 Hurd's lane
Michael, seaman, bds 86 Upper Water
Sarah, Mrs, janitress, h 87 Hollis
Sarah, wid William, h 18 Bauer
Thomas, stevedore, h 502 Upper Water
William, machinist Miller Bros, bds 12 Hurds lane
William, manager Harlan Fulton's, O'Connor's Wharf, h 97 Cornwallis

T. F. COURTNEY & CO., FINE GROCERIES, FRUITS, &c. BRUNSWICK, COR. JACOB STS. Phone 393.

We have always special good value in MOLASSES

J. L. Archibald & Son,

Always on Hand. Phone 857.

Downie. *See also* Downey
Charles, manager Industrial School shoe factory, bds 92 Maynard
Charles W, clerk, h 55 Creighton
George, cashier, freight shed I C R, h 92 Maynard
George jr, jeweller R H Cogswell, bds 92 Maynard
James P, foreman city works, h 110 Duncan extension
William J, bookkeeper, h 97 Cornwallis
Downs Annie Miss, h 310 Robie
Mary Miss, h 310 Robie
Matilda, wid Andrew, h 308 Robie
Dowsler, Eleouise, wid Henry, h 154 Creighton
Doyle Alice E Miss bds 9 Cunard court
Andrew customs officer, h 2 Kempt road
A Lawrence, clerk, bds 36 Gerrish

DOYLE, A. L. & CO.,

THE ONLY CASH GROCERS.

WHOLESALE AND RETAIL,

181 Lower Water Street, - HALIFAX, N. S.

PROMPT DELIVERY. TELEPHONE 549.

Doyle Mrs Anna, h 71 Maynard
Annie, wid Thomas, h 1 Cornwallis
Arthur, waiter, city club, h 5 Agricola
Augustine, dry goods clerk, h 7 Brenton place
Bridget, wid Peter, bds 37 Fenwick
C Miss, h 13 Blowers
Daniel, teamster, bds 321 Quinpool road
Dolly Miss, employee Moir, Son & Co, bds 20 South Hollis
Edward, laborer, h 229 Maynard
Elizabeth, wid John, h Arm bridge, N W A.
DOYLE, ERNEST F, asst secty Queen and Royal Insc Co's, Queen Bldg 177 Hollis, h 355 Brunswick
James, laborer, h 164 Upper Water
James, seaman, h 7 Lockman
John, employee Henderson & Potts, h 116 Longard road
John, laborer, h 280 Maynard
John, grocer, h 115 Almon
John A, grocer, h 3 Vernon
John J, tailor, h 13 Moran
Joseph J, physician, bds 51 North Park
Katie, employee Simson Bros & Co, bds 71 Maynard
Laurence, laborer Gas company, h 20 South Hollis

A. C. COGSWELL & SON, DENTISTS,
Health depends largely on Good Teeth. 105 HOLLIS ST.

Office, Queen Building, 177 HOLLIS STREET, HALIFAX.

QUEEN Ins. Co.,

C. A. EVANS, Resident Secy.
E. F. DOYLE, Assistant Secy.

WM. DAVIDSON & CO., ENGINEERS & BOILER MAKERS,
Telephone 1166. 181 & 183 MAYNARD STREET.

W. H. DRAKE, Fine Groceries, Fruits, Farm and Dairy Produce.
105 BARRINGTON, Cor. PRINCE.

Doyle Laurence, linotype operator Herald & Mail office, h 16 S'th Hollis
Lucy, wid John, grocer, h 83 Creighton
Margaret Miss, bds 71 Maynard
Mary, wid James C, h 355 Brunswick
M F, of A L Doyle & Co, h Vernon
Matthew G, clerk, h 13 Blowers
Matthew N, barrister, etc, 60 Bedford row, h 9 Cunard court
Michael B, clerk John Hogan's, bds 47 George
Moses E, teamster, h 335 Campbell road
Patrick, shipper, 199½ Lower Water, h 9 Cunard court
Patrick, truckman, h 40 Lower Water
Patrick, dry goods, 140 Argyle, h 142 do
Patrick, laborer, h 121 Upper Water
Peter, shovel maker, St Margaret's Bay road n s
Peter, laborer, h 253 r Campbell road
Stephen, laborer, h 85 Dutch Village road
Theresa, tailoress, bds 71 Maynard
Thomas, truckman, h 232 West Young
Thomas, coopor Wood's wharf, h 51 North Park
Thomas, liquor dealer, 155 Lower Water, h do
Thomas, h 42 Spring Garden road
Thomas, cashier Queen Ins Co, Queen bldg, bds 355 Brunswick
Thomas P, laborer, bds 249 r Campbell road
William, clerk Northup & Cossey, bds 20 South Hollis
William, Policeman, h 7 Fenwick
William, seaman, h 55 Duke
William, stevadore, h 7 Cunard court
Drake, Alfred C, clerk T Larsen & Co, h Dartmouth
Clifford, machinist W H Johnson Co, Dartmouth
David, carpenter, h 275 Campbell road
Francis, h Dartmouth
Frederick W, watchmaker, 116½ Granville, h 38 North, Dartmouth
Herbert H, clerk, bds Wentworth, Dartmouth
James D, carpenter I C R, h 39 Duffus
James H, clerk, h 6 Woodill
Lida Miss, tailoress Clayton & Sons, bds Richmond
Sydney C, clerk W H Drake, 105 Barrington, h Dartmouth
DRAKE, WILLIAM H, grocer, cor Prince & Barrington, h 83 South Park. *See side lines.*
Draper, George M, h west end South (Malvern Cottage)
Dreeland, Elizabeth, wid Michael, h r 35 Gottingen
Dresdner, James S, clerk, bds 130 North
Moses, agent, h 37 Cogswell
Joseph S, commercial traveller, h 130 North
Driggers, Joseph, carpenter, etc, h 542 Gottingen
Drill Shed, North Park cor Cunard
Driscoll, Frank, I C R conductor, bds 204 Lockman

THE HALIFAX CASH STORE, Crockeryware, Glassware Chinaware, Elo-Plate Co.
153 and 155 GRANVILLE STREET. J. A. GASS & SON.

Freeman Bros., Carpenters & Builders, 15 & 17 CARLETON ST. Telephone 881.

Driscoll Dennis L, laborer, h 18 Clifton
Michael, stevedore, h 17 Cornwallis
Patrick J, teamster, h 52 John
Patrick, teamster, h 2 Campbell road
Walter S, baggage master D A R, bds 310 Campbell road
Willis, carpenter, h 57½ Lawrence extension
Drover William, laborer, bds 156 North
Druham Allan J, pipefitter, bds 128 North
Frank, shunter, bds 128 North
Druhan Thomas, roofer, h 10 Bauer
Drummer John, laborer, bds 177 Grafton
Dryden Annie, wid Dennis, bds 176 Agricola
Blanche, music teacher, bds 176 Agricola
Dennis W, clerk Plant wharf, bds 176 Agricola
George, mining expert, bds New Victoria hotel, Morris
Mary, stenographer, bds 176 Agricola
Michael, office clerk, bds 176 Agricola
Drysdale Albert, cabman, h 33 Windsor
Annie Miss, employee Moir Son & Co, bds 9 Bishop
Arthur, Q C, of Drysdale & McInnes, h 43 Inglis
Arthur W, druggist, 45 Agricola, died May 3, 1899
Austen, farmer, h Sackville, Halifax Co
Charles, laborer, h 3 Clifton
Charles W, grocer, 260 Chebucto road cor Quinn, h do
David, carpenter, h 4 South Kline
David H, laborer, h 7 Connolly road
Donald, laborer, h 125 Chebucto road
Elizabeth, wid William, h 129 Chebucto road
Florence, wid Arthur, h 219 Chebucto road
Francis, machinist, h 10 Beech
George, laborer, bds 33 Windsor
James, stonecutter, h Melville Island road, N W A
John G, teamster, h 265 Oxford
Joseph, laborer, h 12 Poplar
Maria Miss, tailoress, bds 263 Oxford
DRYSDALE & MCINNES, (Arthur Drysdale, Q C, Hector McInnes, W H Fulton, J B Kenny), barristers, solicitors, etc, 35 Bedford row. *See card opp Barristers*
Neil, laborer, h 32 Poplar
Patrick, employee I C R, h 369 Campbell road
Robert, sectionman I C R, 369 Campbell road, died March 28, 1899
Robert, laborer, h Harrietsfield road, N W A
Sydney, quarryman, bds Melville Island road, N W A
Walter H, milkdealer, h 263 Oxford
William, painter, h 9 Bishop
Dudley Harriet E Mrs, matron School for Blind, gone to Middleton, N S
Duff John H, shipwright, h 286 Robie
Wm R, painter, bds 286 Robie

CRAGG BROS. & CO., 18 GEORGE ST. BICYCLE AGENCY. COLUMBIA, SPALDING, HARTFORD & VEDETTE.

FARQUHAR BROS., Tinsmiths, Plumbers and Sheet Iron Workers. HOT WATER HEATING. 16 BARRINGTON STREET. PHONE 850.

HENRY BUSCH, ARCHITECT, 60 BEDFORD ROW.

DUFFERIN HOUSE.

A First Class up-to-date FAMILY HOTEL, situated in the aristocratic portion of the south end. Cuisine unexcelled. Near all banks, steamboat and steamship landings and places of amusement. Cars pass the door to all parts of the city. C. LAWSON, Proprietress, 38 Hollis

Duffield Annie Miss, employee Moir Son & Co, bds 81 Gerrish
Florence Miss, employee Tailor's shoe factory, bds 81 Gerrish
Johanna Mrs, h 81 Gerrish
John, employee Moir Son & Co, bds 81 Gerrish
John, shoemaker, Almon cor Kempt road, h Lady Hammond rd
Mary Mrs, seamstress Scovil & Page, h 60 Grafton
Peter H, head waiter Halifax club, bds 172 Hollis
Duffus Allan W, clerk John Duffus & Co, bds 25 Kent
Grame S, captain R A, gone to Weymouth, England
George, laborer, bds 7 Charles
James B, clerk Jack & Bell, bds 29 Edward
John, of John Duffus & Co, h 25 Kent

DUFFUS, JOHN & CO., (J. Duffus, B. P. Saunders),

FIRE AND MARINE INSURANCE BROKERS,

Fire. Commercial Union Assce. Co., Ltd., of London, G. B.
Accident. Ocean Accident and Guarantee Corporation, Ltd., of London.
Plate Glass. Dominion Plate Glass Insurance Co.

OFFICE 119 HOLLIS. **Phone 316.**

Duffus John, laborer, bds 7 Charles
J Norwood, cashier S Cunard & Co, h 93 South Park
Kate, wid James, h 93 South Park
Samuel, cook, h 7 Charles
DUFFUS WILLIAM, agt Phoenix Ins Co of Hartford, 93 Granville h 29 Edward, *See page* 42
Duffy William E, laborer, bds 47 Hollis
Duggan Adelia, employee Clayton & Sons, bds 27 Buckingham
Albert, painter, h 213 North
Alexander, laborer, h 262 Upper Water
Andrew, laborer, h 52 Lower Water
Blanche Miss, employee Clayton & Sons, bds 27 Buckingham
Chas C, stevedore, h 44 Lockman
Charles J, stevedore, h 32 Veith
Clifford, stevedore, h 48 Lower Water
Dominick, conductor Hfx Tram Co, h 37 Gerrish
Edward, painter, h 159 Lower Water
Edward, stevedore, h 67 Lower Water
Ellen, wid Charles, h 14 Hanover

Buy only the best brands of CHARCOAL and COKE TIN PLATES.

H. H. FULLER & CO.,

DIAMONDS and PRECIOUS STONES. **J. Cornelius,** Jeweller, 99 GRANVILLE STREET.

ST. MARY'S GLEBE, PLEASANT ST., COR. SPRING GARDEN ROAD.

J. C. DUMARESQ,

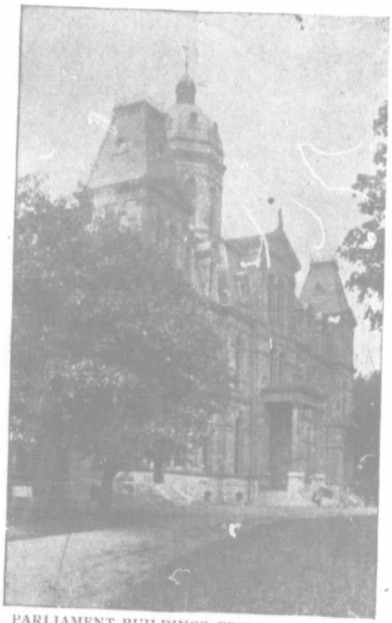

PARLIAMENT BUILDINGS, FREDERICTON, N. B.

Architect,

St. Paul
Building,
88
Barrington St.
Halifax, N. S.

Duggan F R, a
George T,
Henry, la
Hattie Mi
Horatio, b
James, tru
James, pa
James Mr
James, en
James & S
mission
John, cler
Joseph E,
Joseph, st
Julia, wid
Margaret,
Mark, eng
Mary, wid
Martha M
Mary, wid
Michael, l
Patrick, l
Patrick M
Richard C
Samuel, g
Sarah, wi
Stanley, e
Thomas, t
Thomas, l
William,
William,
William,
William,
Dugwell John,
Dulhanty Edw
John J, p
Robert, cl
Walter, cl
Dumaresq Arth
DUMARESQ
ing, 88
Mary Ann
Sydney P

DUN, R.
manage
Dunbar Willia
Dunbrack E F

T. F. COU

BLACK & FLINN, LIME, BRICKS, and CEMENT, HUMPHREY'S WHARF, 171 UPPER WATER ST.

Duggan F R, adjt Leinsters, Wellington barracks
George T, printer, bds Market wharf
Henry, laborer, h 176 Gottingen
Hattie Miss, employee Moir Son & Co, bds Market wharf
Horatio, bar tender, h 293 Barrington
James, truckman, h 416 Gottingen
James, painter, h 7 Chestnut place
James Mrs, midwife, h 416 Gottingen
James, employee Halifax Breweries, ltd, h 11 Victoria lane
James & Sons, (P M Duggan, R O'N Duggan), auctioneers, commission merchants and real estate agents, 2 George, cor L Water
John, clerk, bds City Wharf, Upper Water
Joseph E, printer, bds Market Wharf
Joseph, stevedore, h Market Wharf, Lower Water
Julia, wid John, h 67 East Young
Margaret, wid John, h 48 Lower Water
Mark, engineer, h 52 John
Mary, wid Thomas, h 27 Buckingham
Martha Mrs, midwife, h 416 Gottingen
Mary, wid George, carpet maker, h 38 Falkland
Michael, laborer, h 74 Gerrish
Patrick, laborer, h 14 Hanover
Patrick M, of James Duggan & Sons, h 82 Spring Garden road
Richard O'N, of James Duggan & Sons, bds 7 Spring Garden road
Samuel, grocer, 36 Lower Water, h do
Sarah, wid James, h 67 Lower Water
Stanley, employee Clayton & Sons, bds 27 Buckingham
Thomas, tinsmith Macdonald & Co, bds 27 Buckingham
Thomas, laborer, h 155 Campbell road
William, stevedore, h 48 Lower Water
William, laborer, bds 58 Lower Water
William, laborer, h 67 Lower Water
William, teamster, h 13 South Clifton
Dugwell John, copper smith I C R, h 4 School
Dulhanty Edward J, clerk bds 14 Lower Water
John J, printer, h 14 Lower Water
Robert, clerk, bds 14 Lower Water
Walter, clerk, h 14 Lower Water
Dumaresq Arthur, boatman, bds 201 Lockman
DUMARESQ, JAMES C, architect, offices, 2 and 3 St Paul Building, 88 Barrington, h 17 Cogswell. *See colored leaf*
Mary Ann, wid Alexander, h 105 Roome
Sydney P, architect, bds 17 Cogswell

DUN, R. G. & CO., Mercantile Agency, (W A Major, manager), 14 Prince, phone 10

Dunbar William, 47 Queen, died Jan 25, 1898
Dunbrack E Fraser, driver A Wilson & Son, bds 14 Pleasant avenue

T. F. COURTNEY & CO., FINE GROCERIES, FRUITS, &c., BRUNSWICK, Cor. JACOB STS. Phone 393.

BARNSTEAD & SUTHERLAND, KID GLOVES, 145 & 147 BARRINGTON ST.

Crowell Bros., Agents DICK'S ANTI-FOULING PAINTS. 81 UPPER WATER STREET.

FAMILY GROCER, Telephone 282. BUTTER, CHEESE & EGGS.
D. H. CAMPBELL,
47 and 49 ARGYLE ST. Choice TEA, COFFEE, SPICES, CANNED GOODS ETC.

Dunbrack Henry M, bookkeeper I B Shaffner & Co, h 7 Black
William M, gardener, h 14 Pleasant avenue
Duncan Alexander, painter, bds 79 Creighton
DUNCAN DAVID H., general mangr Merchant's Bank, h 40 Inglis
Isabel, wid William, h 79 Creighton
Robert, clerk, h 79 Creighton
Robert G, conductor I C R, h 152 Windsor
Thomas, storeman H M D, h 79 Creighton
William H, painter, h 79 Creighton
Duncanson Thomas, h 28 Church (south)
Dunford Richard, laborer, h 19 Rottenburg
Dunlap. *See also* Dunlop
Frank B, salesman W & C Silver, bds 132 Pleasant
Harold D, carpenter, h 36 Quinpool road
Ralph A, assistant bookkeeper Colwell Bros, bds 90 Pleasant
Thomas G, real estate agent, 205 Barrington, h 90 Pleasant
Dunlay Johanna, dressmaker, h 19 Poplar Grove
Dunlop. *See also* Dunlap
David S, carpenter, h 109 Oxford
Dunn. *See also* Dun, Dunne
Amelia, wid John, h 49 Grafton
Arthur C, employee Moir, Son & Co, bds 10 r Lockman
Bernard, employee I C R, h 7 Belle Aire terrace
Catherine, wid William, h r 58 North
Daniel, laborer, h 173 Brunswick
Eliza, wid George, h r 12 Lockman
Ellie Miss, bds 49 Grafton
Frederick, clerk Provincial Secretary's office, bds 5 Artillery Place
Harry W, clerk W H Newman, bds Dartmouth
James, laborer, D W T, bds 510 r Upper Water
James, laborer, h 1 Penny's lane
John, shoemaker, 75 Kempt Road, h do
John laborer Collas, Whitman & Co, ltd, h 75 Kempt road
John, manager Morning Chronicle and Echo, 10 and 12 Prince, h 5 Artillery Place
Julia Miss, h 67 Dresden row
John A, bds 5 Artillery Place
J Kester, seaman, bds 10 r Lockman
Mary, wid John, h 206 and 208 Albermarle
Richard, shoemaker, 30 Gerrish, h 58 r North
Thomas, laborer City Works, h 39 Shirley
William R, editor Echo, bds 5 Artillery Place
Dunne. *See also* Dunn
Margaret S, widow, 101 North, died Feb 7, 1899
Dunsworth Edward T, drug clerk, h 65 Albermarle
Harry, laborer Brookfield Bros, h 24 Hurd's lane
Hubert, laborer, h 24 Hurd's lane
Honora, widow, h 116 Creighton, died Nov 3, 1898

DR. E. P. ENNIS, DENTIST, 125 BARRINGTON STREET. Opp. St. Paul's Church.

FREEMAN BROS., Carpenters & Builders, 15 & 17 CARLETON ST. Telephone 881.

Dunsworth John H, gardener, h 55 Maynard
Matthew, painter D Roche, h 12 Harris
Richard W, teamster Bentley & Layton, h 122 North
William, laborer, h Eastern Passage
Dupree, Nora, wid Alfred, h 36 Lockman
Durant, John, teamster, 114 Argyle. Died July 28, 1898
J, Miss, tailoress R Stanford, bds Dresden row
Mary, wid Josebh, h Dresden row
Rebecca A, tailoress, bds Dresden row
William, plumber, bds Dresden row
Durrant, Charles W, asst bookkeeper Smith Bros, bds 39 Brenton
During, David V, bartender St James' billiard hall, h 18 Dresden row
Joseph, storekeeper McFatridge's wharf, h 66½ Birmingham
Omar, roofer, h 18 Dresden row
William, bds 66½ Birmingham
Durney, Hugh, clerk G A Pyke, bds Dartmouth
Dustan, H B, freight agent I C R, bds Revere house
John F, Rev Presbyterian, h north end Gottingen, e s
Robert S, clerk A S R Co, bds Eastwood, Dartmouth
William, stoker H M dockyard, bds 66 Maitland
Duval, Percy, employee cotton mills, bds 77 Kempt road
Dwyer, Bridget, Miss, employee Moir, Son & Co, bds 128 Grafton
E, Miss, employee Moir, Son & Co, bds 128 Grafton
Francis, teamster, bds 86 West
James R, clerk, h 44 Hollis
John, laborer, h 11 Steven's lane
John, blacksmith, h 330 Campbell road
John H, clerk John Tobin & Co, bds Brookside, 69 Spring Garden road
Katie, Miss, employee Taylor's shoe factory, bds 3 Argyle
Maggie, h 1 Argyle
Mary, wid John, h 118 Queen
Mary, wid Thomas, h 148 Grafton
Mary, T, Miss teacher St Mary's boys' school, bds 118 Queen
M Miss, dressmaker, bds Royal hotel
Michael, of John Tobin & Co, 15-21 Upper Water, h Brookside, 69 Spring Garden road
Michael, jr, tea taster, bds Brookside, 69 Spring Garden road
Mortimer, h 86 West
Patrick J, bartender, h 113 Dresden row
Patrick, milkman, h 259 Campbell road
Patrick J, tailor, h 113 Dresden row
S, Miss, operator Taylor's shoe factory, bds 148 Grafton
Dyer, James W, barrack warden, h 61 Agricola
James W, jr, foreman Moir, Son & Co, bds 61 Agricola
John H, clerk Shatford Bros, bds 61 Agricola
Richard, groceries, etc, 208 Lockman, h 208½ do
Dymond, Clara, wid William H, h 10 Acadia

Dr. George H. Fluck, DENTIST, 122 HOLLIS STREET. Opp. Halifax Hotel.

Fresh and Cured PORK, Sugar Cured Hams and BACON, at J. H. EMMETT'S, 88 GOTTINGEN STREET. TELEPHONE 1125.

WM. DAVIDSON & CO., Phone 1166. MANUFACTURER OF STEAM BOILERS, 181 and 183 MAYNARD STREET.

EDWARD W. CREASE, FAMILY GROCER, OATS, BRAN, FEED, &c. 147 Argyle, and 152 Barrington Street.

Wholesale and Retail Dealer in GROCERIES, FLOUR, FRUITS and VEGETABLES.

Dymond Ethel, employee Egyptian Rheumatic Oil Co, Ltd, bds 10 Acadia
William A, druggist, 174 Spring Garden road, h 172 do
Dyke, Jennie, employee Globe laundry, bds 62 Cornwallis
Dystant, Lemuel E, salesman, h 303 Maynard

E

Ead, Bridget, wid John, groceries, 236 to 240 Upper Water, h 238 do
Edward, fireman, h 36 Argyle
James, teamster, bds 12 Salter
John, grocer, 77 Windsor, h 79 do
John E, painter, bds 238 Upper Water
Thomas, stevedore, h 12 Salter
Thomas F, clerk W U Tel Co, bds 79 Windsor, cor Cunard
William, machinist, bds 79 Windsor
Eagar Annie, h 86 Pleasant
Frances, Miss, h 86 Pleasant
Jessie, Miss, h 86 Pleasant
M F, commission merchant and broker, Pickford & Black's wharf, h Dartmouth
M W, clerk M F Eagar, bds Water, Dartmouth
R Frank, commission merchant and broker, Pickford & Black's wharf, bds Water, Dartmouth
Eagleton, James, painter, h 120 North
Earle, Bertram, stevedore, bds 132 Creighton
Charles, seaman, h 49 Cornwallis
Chestley, clerk L Higgins & Co, bds Chestnut terrace
John, stevedore, h 132 Creighton
Mary A, wid John, bds 13 Welsford
Samuel, storekeeper Furness, Withy & Co, Ltd, h 1 Chestnut terrace, Quinpool road
William C, carpenter, h 1 Chestnut terrace, Quinpool road
William T, tailor, bds 1 Chestnut terrace, Quinpool road
EARLE PUBLISHING AND MERCANTILE HOUSE, Ltd, J S Edwards, manager, 160 Gottingen
Earls, Isaac, gardener, h cottage Admiralty property, Lockman
Early, Annie, Miss, bds 57 South
Patrick, coachman, 16 Grafton. Died June 22, 1898
EASTERN CANADA SAVINGS & LOAN CO, Ltd, J A Clark, manager; C A B Bullock, cashier, 164 Hollis. See bottom lines
EASTERN CHEMICAL CO, renown baking powder, etc, 45½ Barrington
Eastern Lithographing Co, 42½ Sackville
EASTERN OIL COMPANY, 252 and 254 Kempt road
Eastern Shore Coach office, 50 Argyle
EASTERN TRUST COMPANY (B A Weston, manager) rooms 1 and 2, 60 Bedford row. See page 45
Eastley, Albert E, cooper, h 63 Granville
Eastwood, Joseph, employee G R Allen, 130 Queen, h Coburg road

THE EASTERN CANADA SAVINGS & LOAN CO., Limited,

JAMES CLARK, PORK & BUTTER DEALER, 140 GOTTINGEN STREET.

Eaton & Beckwith, (B H Eaton, H A Beckwith,) barristers, etc, 35 Bedford row
Brenton H, Q C, of Eaton & Beckwith, h Dartmouth
Emmeline, wid Watson, h Carleton House

EATON, WATSON & SON, (W L Eaton) produce and commission merchants, 253 and 253½ Barrington

Watson L, of Watson Eaton & Son, h 435 Brunswick
William P, railway mail clerk, h 60 Queen
Ebsary, William H, of Lowe & Ebsary, h 44 Duncan extension
Echo, Evening, 10 & 12 Prince
Eckersley, Florence M, wid Thomas, groceries, 113 Robie, h 111 do
Jessie I Miss, principal shorthand and typewriting department of Maritime Business college, bds north end Edward
John, chief clerk customs, h Lakeview, Halifax Co.

EDEN, FRANK, The leader in boots and shoes, 41 Gottingen street, Halifax, N. S, h 68 Russell

Edgar, James, government official, h 67 Agricola
J Read, clerk W A Maling & Co, bds 67 Agricola
Edgecombe, Harold N, clerk, bds King, Dartmouth
Edmunds, Gabriel, dairyman, h 7 Quinpool road
Richard, teamster, h 118 Agricola
William M, brush maker, h 122 Agricola
Edwards, Alfred T, laborer, bds 181 Grafton
Bessie, wid Thomas, h 10 Campbell road
David, roofer Macdonald & Co, h 43 Blowers
Edward, blacksmith, h 63 Kempt road
Edward Mrs, variety, 61 Kempt road, h 63 do
Elizabeth, wid Thomas A, bds 10 Campbell road
Esther Miss, dressmaker, bds 163 Gottingen
George, laborer, bds 24 Edinburgh
George Morse, chemist Henderson & Potts, h 200 Robie
H Miss, dressmaker, bds 163 Gottingen
Harry, clerk G U Evans, bds 111 Maitland
Henry, janitor Keith building, h 41 Barrington

EDWARDS, JAMES S., Manager of Earl Publishing Co., Ltd., 160 Gottingen, h 32 West

John F, deck hand Argus, h 38 Quinpool road
John Henry, boiler maker, h Grafton
John R, captain, h 21 Grey's lane
John T, customs officer, h 111 Maitland
Joseph, victualler, 84½ Gottingen, h 45 Creighton
Laura, wid William, bds 229 Creighton
Maurice, laborer, h 18 Jacob
Philip E, clerk, bds 21 Gray's lane
Richard, blacksmith, h 11 Campbell road

The Cheapest FURNITURE STORE.
T. H. & W. T. FRANCIS,
Whitehall, COR. BARRINGTON & DUKE STS.
Head Offices No. 164 Hollis Street, Halifax,

Headquarters for HOCKEY STICKS. A. M. BELL & CO., 67 UPPER WATER ST.

Edwards Robert H, of J A Leaman & Co, Bedford row, h 35 Hollis
R James, tram motorman, bds 10 Campbell road
Sylvester D, barber, bds 53 Blowers
Thomas, boiler maker, h 40 Grafton
Tobias, laborer, h 181 Grafton
William John, coachman, h 22 Rottenburg
Egan, Alice Miss, painting teacher, bds 180 South
J F Mrs, matron W C T U, h 74 Sackville
James F, driver Halifax Transfer Co, h 32 Grafton
James P, clerk, bds 180 South.
John, driver, h engine house, West street
John, military department, h Azunglun cottage, Melvile Island road, N W A
Joseph, clerk, Simson Bros & Co, bds 109 Dresden row
Patrick, shoemaker, bds Upper Water
Raymond, clerk, h 136 Tower road
EGAN, THOMAS J., gunsmith and taxidermist, 177 Lower Water, h 180 South. *See adv. opp. gun makers*
William J, messenger attorney-general's office, h 136 Tower road
Egyptian Rheumatic Oil Co, Ltd, J H Barnstead, mgr, 56 Granville
Ehman, Saul L, tailor Clayton & Sons, h 25 Jacob
Saul L Mrs, fruit, etc, 27 Jacob, h 25 do
Eisenhaur, George H, h Lady Hammond road
Henry, shoemaker, bds 24 Duffus
Eisner. *See also* Isnor, Eisenhaur
Albert, laborer, h 14 Harris
Eliza Miss, bds 117 Maynard
Eliza, wid Levi, h 117 Maynard
George H, marine engineer, bds 117 Maynard
George, roofer, h 2 North Starr
Lewis, painter W Horton & Son, h 117 Maynard
Nathan, clerk T F Courtney & Co, h 117 Maynard
Joseph, clerk W McC Boak, bds Argyle
Pryor H, clerk, h 4 Harris
Ralph M, carpenter, bds 4 Harris
Thomas, shoemaker, h 8 Argyle
Ekins & Eustace (William E, Ekins, John Eustace,), Army & Navy tobacconists and grocers, 199 Brunswick
William E, of Ekins & Eustace, h 199 Brunswick
Elford, John, employee H M D, h 41 Bloomfield
Harry, plumber, bds 45 Bloomfield
Robert E, employee C F, bds 45 Bloomfield
Thomas, employee H M D, h 45 Bloomfield
Elizabeth, Mother St Mary's convent, bds 4 Barrington
Elliot. *See also Elliott.*
Collins, clerk G A Pyke, h Dartmouth
Edward, of Elliot & Hopson, h 5 Edward, Dartmouth

BEST THING FOR POOR MAN, MONTHLY INSTALMENT PLAN. THE BUILDING SOCIETY, 95 Hollis St.

Loan Money on Real Estate in City and County,

BALDWIN & CO., Headquarters for Hanging and Table and all kinds of Lamps. 227 Barrington Street.

ELLIOT, E B, agent for J Vassie & Co, etc, 45½ Barrington, h 230 Robie

ELLIOT, FREEMAN, gents' furnishings and children's clothing, 163 Hollis, h Church, Dartmouth. *See page* 29

Fitzroy E, clerk Mahon Bros, bds 84 Hollis

Henry H, mason, h 46 Maynard

ELLIOT & HOPSON (Edward Elliot, Charles H Hopson), architects, 56 Barrington. *See adv. per index.*

James, grocer, 79 Campbell road, h do

James, employee A S R, h 83 Campbell road

James, jr, employee A S R, h 83 Campbell road

James, clerk, bds 71 Dresden row

James F, accountant, h 100 Lockman

James F, jr, drug clerk, bds 100 Lockman

Mary, wid Francis, bds 81 Victoria road

W Birch, tailor R Stanford, bds 100 Lockman

William J, laborer, h 192 Campbell road

Elliott. *See also* Elliot

Bertha, Miss, sup of nurses Victoria General hospital, h do

David, dairyman, h 340 Bayer's road

Harry, employee Moir, Son & Co, bds 142 Gottingen

Robert D, boot and shoe maker, 53 Birmingham, h 71 Dresden row

Sarah, wid Edmund, h 35 Pleasant

Ellis, Alfred, 1st officer steamer Halifax, h 22 Smith

John, storekeeper A N Whitman, h 3 Murray place

Joseph, employee I C R, Richmond, h 116 Lockman

Margaret, Mrs, bds Lorne house

Rhoda, wid David T, h 5 Bauer

Robert Watson, teamster, bds 1 Lockman terrace

Thomas, grocer, 101 Lockman, h 1 Lockman terrace

Thomas, operator Direct U S Cable Co, h 71 Cunard

William, wharf builder, h 5 Bauer

Ellison, Mary, wid Robert, h 157 Creighton

Ells, Eunice, wid Richard, h 1 Lockman avenue

Ellsey, George, variety, h 86 and 88 Albermarle

Elms, Harry C, mason, h 102 Quinpool road

Ellwood, Mary, Miss, bds 55 Maynard

ELMWOOD HOTEL, H C Preedy, prop, 13 and 15 South, cor Pleasant

Elvey, John E, bricklayer, h 35 Veith

Elward, John, stevedore, h 296 Barrington

Emberley, Sarah, wid James, bds 67 West

Emmerson, Wm A, traveller R B Seeton & Co, h Bedford

Emmett, Frederick, laborer, h 9 r Maynard

George H, of Geo H Emmett & Co, h 361 Brunswick

George H & Co (Geo H Emmett) groceries, feed and fish merchants, 361 and 363 Brunswick and 46 Gerrish

Pleasant View Dairy, Headquarters for PURE MILK & CREAM. J. M. CURRIE. Phone 752.

and offer More & Better Inducements than

J. L. ARCHIBALD & SON Our Motto is everything of the very best at Lowest Prices in the line of GROCERIES. Telephone 857.

J. H. EMMETT'S, 88 Gottingen Street, PHONE 1125. Sausages and Bolognas a Specialty at

EMMETT, JOHN H, pork dealer, 88 Gottingen, h 86 do. See side lines
Maud, Miss, Moir, Son & Co's chocolate room, bds 32 Creighton
William J, h 44 Gerrish
Emms, Joseph, laborer, h 239½ Albermarle
Emslie, John, cabinet maker, 78 Veith. Died Oct 17, 1898
Engeham, Henry, Royal Artillery, h 65 Creighton
ENGINE HOUSES, Central, steamer No 1, hose No 2, 26 Brunswick; No 5, 5 Spring Garden road; steamer No 3, 52 Queen; steamer No 4, 9 and 11 Bedford row; chemical No 1, ladder No 1, 35 to 39 Grafton; steamer No 5, Quinpool road; steamer No 2, 1 West; hose No 4, Islesville, 376 Gottingen; Union Protection Co, Jacob
Engineer's office, Dominion, C E W Dodwell, engineer, Roy Building, Barrington
Engineer's office, City, F W W Doane, city engineer, city hall, Victoria square, Barrington
Engineer's office, Provincial, Dr Martin Murphy, provincial engineer, Province Building, Hollis
English, James P, driver W E Crowe & Co, bds 45 Cornwallis
Ennis. *See also* Innis
ENNIS, DR E P, dentist, 125 Barrington, h Bedford. *See bottom lines*
Ensley, Myra, driver J J Skerry
EQUITABLE LIFE ASSURANCE SOCIETY OF NEW YORK, B A Fielding, manager; W B Kellogg, cashier, Queen Building, 177 Hollis. See cover
Erb Ephraim, of Erb & Rankin, h Pleasant, Dartmouth
ERB & RANKIN, (E Erb, W B Rankin), Brokers, Millers and Manfgs Agents, 73 Upper Water, phone 446
Ervin. *See also* Erwin, Irvin and Irvine
Leonard, electrician, h 110½ Cornwallis
Robert, carpenter and builder, h 53 Windsor
Erwin Davis, bds 11 Almon
Esdaile W Frederick, head clerk Queen Hotel, bds Victoria Chambers, 136 Hollis
John P, steamboat inspector, h 195 Lockman
Mary, wid John, h 195 Lockman
Esper Rosa, wid John, h 10 Pepperell
Esplanade. South end Pleasant
Estano Hector, tinsmith h 18 Starr
Robert, janitor St Joseph's hall, h 454 Gottingen
Etter S J, watchmaker and jeweller, 199 Barrington, h 262 Robie
Esther Leo G, of Esther & Strom, h 68 Brunswick
& Strom, fruit and confectionery, 29 Jacob
Etter Joseph A, carpenter, 50 Duffus, died Nov 8, 1898
Eugenie Sister, teacher St Mary's Girl's school, bds 4 Barrington

Dr. E. P. Ennis, DENTIST, 125 BARRINGTON ST. Opp. St. Paul's Church.

Nova Scotia Dairy, WHIPPING CREAM a Specialty. PHONE 628. 35 KAYE ST. HALIFAX. Ev 223

Eureka House, John Coleman, prop 38 to 42 Upper Water
European Exporters Association, Faulkner & Co, agents, 173 Hollis
European Hotel, Thomas Killeen, manager, 270 and 272 Upper Water
Eusebia Sister, St Mary's convent, bds 4 Barrington
Eustace. *See also* Huestis.
John, of Ekins & Eustace, h 199 Brunswick
Johanna Miss, h 44 Creighton
Evans Abbie, wid James, h 9½ Bell Aire terrace
Anne, wid James, h 70 Albermarle
Catherine, wid Thomas, h 21 Lower Water
Charles, of N Evans & Sons, bds 294 Gottingen
EVANS, CHARLES A, resident secretary Queen and Royal Insurance Companies, Queen Building, 177 Hollis, h 36 Inglis (office phone 225, residence phone 990) *See side lines*
Edgmont A, motorman, h Dartmouth
Edith, wid John, h 139 Creighton
Eli, builder, h 205 Agricola
Elizabeth, wid William, bds 283 Brunswick
Frank, employee Carritte, Paterson Manufg Company, h 23 Pine
EVANS, GEORGE U, Fancy Goods, China and Glassware, 83 Gottingen, h 350 do
George, ferryman, h 8 Union
Harry M, messenger Canadian Express Co, h 287 North
James, carpenter, bds 184 Campbell road
James H, employee Tram Co, bds 9½ Belle Aire terrace
Joseph, fireman SS Halifax, h 148 Upper Water
Joseph, seaman, h 144½ Upper Water
Joseph, storekeeper William Roche, h 224 Upper Water
Joseph, seaman, h 177 Oxford
Laura, wid Howard C, h 45 Brenton
Lewis, teamster, h 179 Upper Water
Lizzie Miss, employee Moir, Son & Co, bds 2 Union
Nathaniel of N Evans & Sons, h 292 Gottingen
Nathaniel, jr, clerk, bds 294 Gottingen
Robert, builder, bds 205 Agricola
Robert K, stonecutter, h 94 Sackville
R K Mrs, variety shop, 96 Sackville, h 94 do
Shelah, night watchman, h 18 South Hollis
Susan Miss, bds 433 Barrington
Thomas, private watchman, h 5 Gottingen
Thomas, laborer, bds 21 Lower Water
William, chief guardian Immigration Dept, D W T, h 54 Maitland
William, stevedore, h 87 Gerrish
William Mrs, bds Home for Aged, 228 Gottingen
William Mrs, bds 151 Argyle
Evaristus Sister, teacher St Patrick's High School, h 321 Brunswick
Evleigh Ernest, woodworker, bds 125 Cornwallis

any other Loan Company in the Maritime

Office, Queen Building, 177 HOLLIS STREET, HALIFAX. QUEEN Ins. Co., C. A. EVANS, Resident Secy. E. F. DOYLE, Assistant Secy.

HENRY BUSCH, ARCHITECT, 60 BEDFORD ROW.

G. H. CUTLIP, PAINTER, PAPER HANGER, DECORATOR, &c. 56 GOTTINGEN ST. Established 1862.

Evleigh Thomas, laborer, h 125 Cornwallis
Ewart Henry E, carpenter, gone to Ottawa
Ewing David, clerk Crowell Bros, bds 33 North Park
George, barber, 181 Grafton, h 177 do
John J, supt engineer Pickford & Black's, h 33 North Park
John J, jr, engineer Durat Castle, bds 33 North Park
Walter, editor of Nova Scotian, bds South Park
William Mrs, h 114 r Hollis
Exhibition Building, Windsor
Exhibition Building, (old), Tower road

F

Fader Amos, butcher, h 452 Gottingen
Amos Mrs, temperance drinks, etc, 450 Gottingen, h 452 do
FADER BROS., (Mrs. Lilian M. Fader), Fish and Meat Market, 206 Argyle
B Miss, clerk Kandy Kitchen, bds 48 Kempt road
FADER & CO., (Jane Fader, Arthur Boutilier) fish dealers, 30 Bedford row. *See bottom lines*
Charles, teamster C W Outhit, h 199 Lockman
Charles H, mason, h 48 Kempt road
David, employee A Boutilier, bds 81 Argyle
Edward, mason and plasterer, bds 346 Maynard cor Ontario
F S, manager Fader Bros, 206 Argyle, h 10 Belle Air terrace
Fenwick D, clerk J H Blakley, bds 65 Willow
George A, builder, h 346 Maynard
Henry A, ship builder, Ontario, died Sept 2, 1898
Henry C, mason, h 48 Kempt road
Isaac, teamster C W Outhit, h 199 Lockman
Jacob, employee J A Leaman & Co, bds 11 Belle Air terrace
James S, agent Miller Bros, h 63 Willow
Jane, wid Albert, of Fader & Co, h 123 Morris
John, mason, h 21 Belle Air terrace
Samuel L, clerk Fader Bros, 206 Argyle, h Rockingham
W H, mason, bds 65 Willow
William, teamster Fader & Co, bds 123 Morris
Fagan Emanuel, laborer, h 28 Granville
Margaret, widow, 28 Granville, died April 28, 1899
Fahey. *See also* Fahie
Edward P, grocer, 354 Upper Water, h 356 do
John L, groceries, 347 Barrington, h 339 do
Fahie. *See also* Fahey
A Miss, operator N S Telephone Co, ltd, bds 141 Gottingen
Edward, employee I C R, h 141 Gottingen
Edward, head clerk A J Bell, h 144 Gottingen
Ellen A, h Agricola cor Ontario
Johanna, wid Patrick, grocer, Market wharf, h do

FADER & CO., FISH MERCHANTS, 30 BEDFORD ROW. Phone 503.

THE IMPERIAL LIFE ASSURANCE CO'Y,

OF CANADA.

Head Office, Toronto, Canada.

Provincial Office, 46 Granville St., Halifax.

CAPITAL, - $1,000,000.00.

COVERNMENT DEPOSIT, - - $250,000.00.

Being the Largest Deposit made by any Canadian Life Insurance Co.

PRESIDENT:

THE HONORABLE SIR OLIVER MOWAT, P. C., G. C. M. G.
Lieut.-Governor of Ontario, Ex-Minister of Justice of Canada,

HONORARY BOARD OF DIRECTORS FOR PROVINCE OF NOVA SCOTIA.

HON. DAVID McKEEN, Senator, President Halifax Electric Tramway Co. Chairman.

THOMAS E. KENNY, ESQ., President Merchants' Bank of Halifax, and Acadia Sugar Refining Co

ALEX. STEPHEN, ESQ., President Nova Scotia Furnishing Co.

GEO. S. Campbell, ESQ., Messrs F. D. Corbett & Co.

W. A. BLACK, ESQ., Messrs. Pickford & Black.

M. C. GRANT, ESQ., Director Nova Scotia Building Society

J. R. HENDERSON, ESQ., Nova Scotia Paint and Varnish Works

Wm. STAIRS DUFFUS, ESQ., Superintendent Consumers Cordage Co., Dartmouth

J. R. CRAGG, ESQ., Messrs Cragg Bros. & Co.

SOLICITORS: Messrs Drysdale & McInnes

BANKERS: Merchants' Bank of Halifax

Probably no Company ever organized has received so much attention and such liberal patronage from the leading business and professional men all over Canada. The "Imperial" having written nearly Three and a Half Millions of business during the year 1898, is evidence that the unexcelled advantages offered to the insuring public are appreciated. We have a great many new and attractive plans to offer, and intending insurers would do well to see our proposals before closing business. Further particulars regarding plans' etc., will be cheerfully and promptly furnished on request to

A. H. FAIR, 46 Granville Street,

P. S.—Payment of Premiums made easy. Or to the Company's Agent.

Young Men should insure while Premium rates are low and while their Applications will be favorably received.

There is no better Policy for them than the DOUBLE SETTLEMENT ENDOWMENT POLICY.

(OVER.)

A FAVORITE ENDOWMENT POLICY.

Payments of Premiums expressly limited to Twenty Years.

It is a difficult thing to advise what form of insurance is most desirable for a person to select. A judicious selection will depend upon the object for which the insurance is desired, and the ability of the purchaser to pay for what he wants. While this is so, there is notably one plan which will yield permanent and substantial satisfaction to all who are not past the middle period of life. An illustration of this policy is given below:—

30 YEARS' ENDOWMENT — DIVIDEND PERIOD 20 YEARS

Paid up by 20 Annual Payments.

Amount $2,500. Age 30. Yearly Premium $96.10

On completion of the "Dividend Period," a choice of any one of the following six benefits is given:—

CONTINUE ORIGINAL POLICY, fully paid-up and

1	Receive the estimated "Profits" in Cash	$ 858 00
	and continue original policy, fully paid-up and still bearing profits	$2500 00
	(Policy payable at end of Endowment term, or at prior death).	
or 2	Receive the "Profits" in paid up Endowment Insurance (bonus addition), estimated at	$ 1175 00
	and continue original policy fully paid-up and still bearing profits	$2500 00
	(Policy and "bonus addition" payable at end of Endowment term, or at prior death).	
	Total Endowment Insurance	$3675 00
	(Subject to satisfactory evidence of good health).	
or 3	Receive the "Profits" in an Annual Income for life, estimated at	$ 65 00
	and continue original policy, fully paid-up and still bearing profits	$2500 00

or DISCONTINUE ORIGINAL POLICY, and

4	Receive in cash the entire Reserve guaranteed (3½% basis)	$ 1825 00
	and the estimated "Profits"	$ 858 00
	"Total Cash Value"	$2683 00
or 5	Receive the "Total Cash Value" non-participating paid-up life insurance, partly estimated	$5103 00
	(Subject to satisfactory evidence of good health.)	
or 6	Receive the "Total Cash Value" in an Annual Income for life, partly estimated	$ 200 00

This form of policy contains all the special benefits and privileges referred to above, of which it is important to emphasize the following:—

(1) Should the assured cease paying premiums after three annual payments have been made, a paid-up endowment policy will be granted for $375.00; after four complete annual premiums have been made, for $500.00; after five, for $625.00, etc., an amount always greater than the total annual premiums paid in.

(2) A guaranteed Cash Surrender Value can be secured after three or more annual premiums have been paid.

(3) A liberal Loan can be secured after three or more annual premiums have been paid.

"The great number of policies already taken out in the case of this Company show the public confidence in the stability of the Company, and other consequences alluded to in the Report in connection with these. In the conditions of this Company's policies are included the best of the conditions of any known company, and other conditions and provisions of value to the insured. Thus, no restrictions are placed by this Company on the residence, travelling, or occupation of the insured, after the insurance takes effect. A policy-holder may unexpectedly have occasion to change his residence or occupation, or may have occasion, then unanticipated, to travel in some of the restricted latitudes. He may not remember the restrictions, or may not have known them. These did not concern him at the time of taking his policy. But if he should reside or travel beyond the prescribed limits, or engage in the prohibited occupations, the policy, according to the policies of some companies, is forfeited. The comfort of not having this risk to run is an attraction to the policies of The Imperial Life."—Hon. Sir Oliver Mowat.

"I venture the assertion that few, if any, of the life assurance companies organized on this continent have been able to present a better statement in the same period of time than that which The Imperial Life presents to-day. The fact that 1,467 new policies have been issued during the year, assuring no less a sum than $3,485,400, is evidence incontestable of the confidence which the people have in the stability of the Company, and the manner in which its affairs are managed."—Hon. Sir. MacKenzie Bowell.

FACTS AND FIGURES.

From the last Official Report of the Superintendent of Finance.

The total assets of all Canadian life insurance companies is $43,568,289 (page 87, Government Report, 1898). The total liability, on policy-holders' account, is $39,214,977 (page 88, Government Report, 1898). Therefore for every $100 of liability, Canadian Life insurance companies have an average of $111 of assets.

On the same pages of the Government Report it is shown that The Imperial Life has $875 of Assets for every $100 of Liability.

The Imperial Life has a larger ratio of Assets to Liabilities than any other Canadian life insurance company.

A MAGNIFICENT YEAR'S RECORD.

The Superintendent of Insurance for the Dominion of Canada has recently published the preliminary statement of the life insurance companies in Canada. During 1898 the business was prosecuted by 31 companies: 15 Canadian 7 British and 9 American, and of all these only four did a larger volume of business than the $3,485,400 completed by "The Imperial."

The Company's substantial progress and unequalled position, as evidenced by the handsome business transacted, are aptly stated by the Directors in their last Annual Report to be no doubt due to (1) the strong and vigorous policy inaugurated at the Company's commencement, (2) the paramount desire to make policy-holders' security as strong as it is possible to make it (3) the simple and straightforward contract of insurance which it issues, (4) the adoption of attractive and beneficial plans of insurance, and (5) the careful selection of risks.

THE IMPERIAL'S IDEAL POLICY.

In taking out a policy of life insurance, one of the most important features to consider is the form of policy contract. To show how liberal and advantageous to the assured The Imperial's Policy Contract is, a contrast is instituted between its provisions and those contained in the policies of some other life insurance companies,

	THE IMPERIAL'S POLICY.	Provisions in some other Companies' Policies.
1.	Travel—Unrestricted.	Prohibited from travelling outside of Canada, United States of America, Newfoundland and Europe.
2.	Residence—Unrestricted.	Prohibited from residing outside of Canada, United States of America, Newfoundland and Europe.
3.	Occupation—Unrestricted.	Prohibited from engaging in mining, submarine labour, manufacture handling or transportation of highly explosive substances; service upon any railroad train, or upon any steam or other vessel, or engaging in military or naval service in time of war.
4.	Indisputable after one year.	Not until after three or five years. Some companies' policies are never indisputable.
5.	Whole month's grace in payment of premiums.	Some companies give no grace; others a part of a month; others charge interest on premium during the grace period.
6.	Thirteen months allowed for reinstatement.	No provision for reinstatement. Some companies impose a fine of 10 p.c
7.	Cash Surrender Values apply after three years—guaranteed and written in policy.	Cash Surrender Values apply only after 5 and 10 years—values not stated, but are optional with company.
8.	Paid-up Values apply after three years—guaranteed and written in policy.	Values not stated, but are optional with Company.
9.	Loan Values apply after three years guaranteed and written in policy.	Can be obtained only after 5 or 10 years—not stated in policy—amount optional with Company.
10.	Immediate payment of policy on receipt of proofs of death.	30, 60 or 90 days.
11.	After three years premiums paid under automatic non-forfeiture provision, policy retained in force, without any action on the part of assured for so long as Cash Surrender Value will pay premiums. Interest, 6 per cent.	No such provision. In some companies this applies after payment of five years premiums. The rate of interest charged by some Companies is 10 per cent.
12.	Intemperance—No condition.	If assured becomes intemperate the policy is cancelled.

Crowell Bros., AGENTS FOR BICYCLES. Wolff American, Yale, Iver Johnsons, King and Queen of Scorchers, Crawford, Speed King and Queen, Empire and Model S.

Fahie John J, clerk, bds 44 Buckingham
Joseph, florist, h Agricola cor Ontario
K Miss, operator N S Telephone Co, Ltd, bds 141 Gottingen
M J, bds 209 Agricola
M J, Mrs, grocer, 209 Agricola, h do
Mary Miss, h 101 Maitland
Michael, barber, 141 Gottingen. Died Oct 1, 1898
Michael J, boots and shoes, 141½ Gottingen, bds 141 do
Patrick, carpenter, bds 159 Campbell road
Thomas, printer Acadian Recorder, h 141 Gottingen
Thomas L, clerk, h 44 Buckingham
FAIR, ALFRED H, manager N S & P E I Imperial Life Ass Co of Canada, 46 Granville, bds Halifax hotel. *See colored pages*
James H, printer, h 4 Smith
Fairbanks, Amy Miss, bds 16 South
Cassie Miss, bds 67 Queen
Charles R, real estate agent, 59 Granville, h 17 Maynard
Constance Miss, stenographer, bds 16 South
FAIRBANKS, EDWIN C, dep prov secty, province building, h 20 South Park
Elizabeth A, wid Charles W, h 17 Maynard
FAIRBANKS, JAMES P, prop Queen hotel, 109-115 Hollis. *See page 22*
Kenneth R, h 16 South
Lalia Miss, bds Halifax Infirmary, Barrington
Pearl Miss, variety, 107 Albermarle, h do
Vera Miss, bds 16 South
Fairclough, Joseph H, plumber, h 16 Macara
Fairview Cemetery Co, limited, secretary John T Wood, 54 Sackville
Eairview hotel, John F Gough prop, Fairview
Falconer, Archibald, carpenter, h 10 Creighton
Burton H, teamster, bds 10 Creighton
James, laborer, h 188 Barrington
R A, prof Presbyterian college, Pine Hill, h 44 Francklyn
Fancy, George A, clerk Smith Bros, h cor Maynard and Woodill
Fanhardt, Livy Miss, dressmaker, bds 126 Robie
Fannard, James, stevedore, h 9 Argyle
Fanning, Charles, gardner, 113 Gerrish. Died April 13, 1899
John, master mariner, h 141 Lockman
Margaret, widow, 201 Pleasant. Died April 19, 1899
Fanshaw, William, musician, h 88 Albermarle
Farley, Joseph, coal merchant, h 63 West
Farmer, George, painter, h 75 Agricola
George, painter, h 168 Creighton
Harry, plumber, bds 168 Creighton
John, employee A Keith & Son, h 216 Grafton
Farmers Hotel (M H Ruggles, prop) 37-41 Buckingham, cor Argyle
Farnham, Bernice, bookkeeper. Gone to Wolfville

D. & A. CORSETS. W. H. CABOT, 131 Barrington Street.

Provinces. A Borrower does not become

FREEMAN BROS., Carpenters & Builders, 15 & 17 CARLETON ST. Telephone 881.

Farquhar, Alfred, laborer, h 122 North
FARQUHAR BROS, (James Farquhar, Robert Farquhar,) gas fitters, plumbing, kitchen furnishing goods, 16 Barrington, cor Blowers. See side lines
Ellen, tailoress, bds 39 Granville
James, of Farquhar Bros, h 39 Granville
James A, captain steamer Harlaw, h 33 South
J Augustus, bookkeeper, bds 33 South
Joseph, presser, h 43 Maynard
Margaret, wid George, 39 Granville, died Jan 27, 1899
Peter, pipe fitter Farquhar Bros, bds 39 Granville
Robert, of Farquhar Bros, h 39 Granville
Farquharson, Hugh A, student, bds 24 Green
John, broker, 106 Brunswick, died May, 1899
William J, tram moterman, h 4 Fawson
William L B, carpenter, h 6 Gas lane
William O, student, bds 106 Brunswick
Farrell, Charles, driver W A Maling & Co, bds 36 North
Charles, laborer, h 30 James
FARRELL EDWARD, physician, 46 Morris, h 48 do
Edward D, physician, bds 48 Morris
Ellen, wid John, bds 38 North
Gerald P, private Leinsters, h 20 Cunard
Gerald W M, clerk Merchants bank, bds 48 Morris
James, private Leinsters, h 244 Lockman
James, employee A S R, h Needham
John W, employee Henderson & Potts, h 6 North Starr
Joseph, laborer, h 4 Needham
Louis P, junior house surgeon V G Hospital, h do
Mary, wid John, h Creighton
Paul, h 17¾ Spring Garden road
Robert, laborer, h 20 Maitland
Thomas, mason, h 148 Grafton
Vincent F, city pass agent I C R, 132 Hollis, h 56 Morris
William, painter, h 362 Agricola extension
Farren D, employee Taylor's shoe factory, h 230 Argyle
William E, laborer H M D, h 16 Hanover
Farrow Harold, seaman, h 20 Maitland
Farrer Edward J, baker, 225 Agricola, h 227 do
Fash Zenas L Rev, Baptist, h 31 Compton avenue
Faucher Charles, laborer, h 60 Cornwallis
Faulkner. *See also* Falconer
FAULKNER DANIEL, boots and shoes, 25 Spring Garden road, h 62 Henry. *See adv per Index*
George E, of Faulkner & Co, 173 Hollis, h 49 South Park
James, laborer, h 188 Barrington

FARQUHAR BROS., Gas Fitters and Plumbers, 16 BARRINGTON STREET. PHONE 850.

a Shareholder like Other Coy's. Also

CHOICE FRUITS, CHOICE CIGARS, at Lowest Prices. **J. L. ARCHIBALD & SON.** 27 SPRING GARDEN ROAD. Telephone 857.

FAULKNER & CO., (G. E. Faulkner, J. Fraser Cameron)
Stock Brokers, Insurance and Investment Agents.
173 HOLLIS ST., (Phone 460.) **Representing**
The Western Assurance Company of Toronto;
The Manchester Fire Assurance Co.;
The Canada Accident Assurance Company;
The Dominion Permanent Loan Co.;
The European Exporters' Association.

Faulls Edward, warden Melville Island Prison, bds Melville Island NWA
Fawson James, employee A S R, h 24 Russell
John E, laborer, h 345 Brunswick
Fay William B, clerk A S R, bds 45 Brenton
Fazackerley James, asst slasher Cotton Factory, bds 11 Kempt road
Fearon James, principal Deaf & Dumb Inst, 239 to 249 Gottingen, h do
FEDERAL LIFE ASSURANCE CO. OF HAMILTON, M B Huestis, Rooms 14 & 15 St Paul building, 88 Barrington
Feeley Frank, sugar refinery, h 103 Kempt road
Feetham Andrew P G, laborer, bds 11 North Starr
Bernard, teamster E R Wright, h 11 North Starr
Elizabeth C, dressmaker, bds 11 North Starr
James C, plumber, bds 11 North Starr
Sarah Ann, school teacher, bds 11 North Starr
Susan, wid Evans A, h 11 North Starr
William B, driver, bds 11 North Starr
Feedom John, checker I C R freight, h 48 Bloomfield
Fegan James, carpenter, h 82 Tower road
William, contractor and builder, h 96 Victoria road
William R, carpenter, bds 96 Victoria road
Felles Charles W, laborer, h Fairview
Felix Sister, St Joseph's convent, bds do
Fellows George, teamster B J Hubley, h 33 John
Fells Margaret, wid William, h 137 Creighton
Feltus Henry, agent, bds 85 Granville
Fenerty Archibald, carpenter, h 15 North
Arthur, clerk customs, h 98 Sackville
Arthur W, laborer A S R, h 8½ Russell
B Miss, h 27½ Spring Garden road
E Lawson, shovel factory, h St Margaret's Bay road s s
Herbert, bookkeeper, bds St Margaret's Bay road s s
Jane, wid Wellington W, h 8½ Russell
John, employee John Patterson, bds 15 North
Miss M, h 27½ Spring Garden road
Sarah, wid Jas W, 104 Queen, died Feb 18, 1899

Issue Debentures at 4 p. c., Running

H. H. FULLER & CO.,
Are Agents for Nova Scotia for the Davenport Self-Ejecting Breach-Loading GUN.

The Building Society, 95 Hollis Street, Loans on Real Estate. INTEREST FIVE PER CENT.

James Clark, DEALER IN BUTTER, 140 COTTINGEN STREET.

Fenerty Stanley, employee I C R, h 22 Merkel
Thomas S, foreman shunter I C R, h 106 Maynard
Fenlen Margaret Miss, storekeeper, h 102 Quinpool road
Fenn Samuel, chief clerk Direct U S Cable Co, h 32 Church
Fenton Arthur E, clerk, bds 65 Gerrish
& Co, (Mrs E J Fenton), fancy bakers and confectioners, 105½ Gottingen
E J Mrs, of Fenton & Co, h 65 Gerrish
Edward J, groceries and feed, 61 and 63 Gerrish, h 65 do
Frederick G, grocer, 11 Gerrish, h do
FERGUSON A. E., superintendent The London Life Insurance Co, Roy Building, room 17, Barrington, h 5 Welsford. *See side lines*
A G Capt, ADC, h Bellevue
Alexander, seaman, h 166 Lockman
Alexander, carpenter, h 57 Shirley
Alexander J, of Wm Davidson & Co, h 8 Cunard
Carrie Mrs, h 54 and 56 Prince
Catherine, wid William, bds 177 Hollis
Donald, Woodside Sugar Refin'y, bds Elmwood, South cor Pleasant
Harold St Clair, laborer, h 18 Rottenburg
Henry, boilermaker, h 530 Upper Water
Herbert S, clerk, bds 200 Upper Water
Hume Major, bds Halifax Hotel
Ira, printer Chronicle, h 18 Rottenburg
James, plumber, h 57 George
James W, boatman, h 506 Upper Water
John, tailor, h 109 Almon
John E, of Whalen & Ferguson, h 120 Maitland
John L, bookkeeper Jas Coolin, bds 506 Upper Water
Joseph, hotel, 200 and 202 Upper Water, h do
Lorne G, clerk, bds 200 Upper Water
M Mrs, dress and mantle maker, 161 Barrington, h do
Robert, blacksmith W & A Moir, h Dartmouth
Thomas, boatman, h 530 Upper Water
Walter, stevedore, h 29 Artz lane
William, printer, h George
William H, collection agency, Roy Building, room 25, h Dartmouth
Fernandes John, painter, 230 Lower Water, h do
Ferne Joseph, employee Taylor's shoe factory, bds American House
Ferns Anne K, wid Major Gore, h 9 Creighton
Ferrie James, sergt Royal Canadians, h Wellington
FERRIE, WALTER B., sec'y Canada Life Assurance Company, 169 Hollis, h 142 Morris
Ferris Charles, bottler, removed to Charlottetown, P E I
George, clerk W H Donovan, bds 2 Wright's avenue
Gordon T, shipper A & W Smith & Co, bds 25 Starr
John, laborer, h r 152 Lower Water
William, blacksmith, h 2 Wright avenue

up to 10 years. These are a legal

Bicycle Requisites IN GREAT VARIETY. **A. M. BELL & CO.,** 67 UPPER WATER STREET.

Fewer Thomas, laborer, bds 7 Cunard court
Patrick, fireman SS Halifax, h 165 Gottingen
Fiddler Stanley W, clerk, bds 262 Gottingen
William B, engineer chemical engine. h 262 Gottingen
Field M O, clerk N S Furnishing Co, ltd, h 16 Albermarle
FIELDING, BENJAMIN A., manager Equitable Life Assurance Society, Queen Building, 177 Hollis, h 17 Morris *See cover*
Clifford, physician, 17 Morris, h do
George H, stipendiary magistrate City Hall, h Rockingham
James, butcher, bds 103 Kempt road
Robert, clock repairer, h 27 Hollis
Fife Ann Miss, bds 29 Birmingham
Filleul Allie Miss, employee Moir, Son & Co, bds 11 Russell
Fanny, wid Philip, h 11 Russell
George, clerk, h 11 Russell
Maude Miss, bookkeeper A J Davis, bds 11 Russell
Minnie Miss, bookkeeper, h 11 Russell
Fillmore Frederick S, student, bds 73 Granville
Finch Richard, sergt A P D, h 28 Pavilion Barracks
Fincourt F B, soldier, h 4 Poplar Grove
Findlay. *See also* Findley, Finlay
George, porter I C R, h 23 Gerrish
George, machinist W & A Moir, h Dartmouth
Gertrude Miss, employee Clayton & Sons, bds 91½ Gottingen
John, boatbuilder Marine & Fisheries Wharf, h Maynard extension
John, driver Halifax Transfer Company, bds 23 Gerrish
J R, newsdealer and printer, 211 Brunswick, h do
Richard, employee I C R, h 23 Bloomfield
Richaed J, fisherman, h 60 Dresden row
William, artist, bds 282 Maynard
Findley. *See also* Findlay, Finlay
George, employee A S R, bds 23 Bloomfield
George, employee I C R, h 23 Gerrish
George J, clerk, bds 23 Gerrish
James, employee A S R, h 23 Bloomfield
John, cooper, bds 23 Bloomfield
Thomas, employee Lorne Club, bds 23 Bloomfield
Fingk George, teamster William Roche, h Dartmouth
Finlay. *See also* Findlay, Findley
Alexander, tinsmith, h 109 Almon
Alexander, porter G M Smith & Co, h 55 Wellington
Andrew, groceries and liquors, Birmirgham cor Rottenburg, h 24 Lucknow
David, clerk, bds 127 Pleasant
Eliza, wid William, bds 269 Robie
George H, foreman T C Allen & Co, h 269 Robie
James, groceries and liquors, 125 Pleasant, h 127 do
James A L, clerk Furness, Withy & Co, bds 125 Pleasant

LONDON LIFE INSURANCE CO., OF LONDON, CANADA.

Incorporated 1874. Capital, $250,000.00. Branch Offices.—Rooms 17, 18 and 19 ROY BUILDING, BARRINGTON ST. Issues all the modern insurance contracts, including Industrial insurance.

Investment for Trustees and Others.

G. H. CUTLIP, IMPORTER OF WALL PAPERS, 56 GOTTINGEN STREET. Established 1862.

BALDWIN & CO., HIGH CLASS ENGLISH CHINA and GLASS NOVELTIES. 227 BARRINGTON ST.

Finlay Mary, wid William, h 55 Wellington
William J, clerk mines office, bds 127 Pleasant
Finn, Peter, laborer, h 430 Upper Water
Mary, wid John, h 25 Victoria road
Robert E, solicitor, etc, room 8 Roy's building, bds 25 Victoria rd
FINN, WILLIAM D, physician and surgeon, 116 Argyle, h do
Fisher, Catherine, wid James, h 137 Chebucto road
Charles H, seaman, h 18 Rottenburg
Daniel, can maker, 57 South Kline, h 137 Chebucto road
Edward, tinsmith and plumber, 256 Robie, h do
Elizabeth A, wid John D, proprietress Union house, 86 Granville
George, laborer, bds 116 Lower Water
James, laborer, h 59 Maynard
James, laborer, h 6 West
John William, furnessman, h 15 Richmond
Robert S, storekeeper Macdonald & Co, h 212 Agricola
William, engineer, h 116 Lower Water
William, fireman A S R, h 464 Upper Water
William J, carriage blacksmith, h 126 Grafton
Wm J, Italian consul N S, N B, P E I and Nfld, room 27 St Paul building, 88 Barrington, h Rockingham
Fishwick, Elizabeth, wid Frederick W, h 12 North Bland
Fiske, Susan C, Mrs, proprietress Acadian hotel, 88 Granville, h do
Fitch, Simon, physician, bds Elmwood, South, cor Pleasant
Fitzgerald, Albert, painter Frank Reardon, bds 116 Queen
Anna M, Miss, teacher of elocution, studio 29 and 30 St Paul building, Barrington, h Rockingham
Annie, wid Henry, bds 21 Bauer
Catherine, wid Richard, h 385 Barrington
Daniel, clerk Jack & Bell, bds 21 Bauer
Francis L, marble cutter, bds 40 Creighton
James, fisherman, h 116 Queen
John sr, repairer W U Tel Co, h 170 Hollis
John, jr, manufacturer carpet renovator, h 170 Hollis
John J A, clerk Simson Bros & Co, bds 40 Creighton
L P, bds 40 Creighton
Mary, wid James, h 40 Creighton
Mary, Miss, tailoress, bds 170 Hollis
Michael, fireman, h 208 Albermarle
Michael, mason, h 135 North
Minnett J, clerk bank N S, h 97 Gottingen
Richard, proprietor Pictou house, 32-34 Salter, h do
Thomas, laborer, bds 76 Agricola
William, clerk, h 131 Agricola
William, carriage builder, h 9 North Park
William F, clerk T Larsen & Co, bds 253 Brunswick
Fitzmaurice, Thomas, carpenter I C R, h 31 East Young
Fitzpatrick, George B, clerk H H Fuller & Co, bds 90 Lockman

THE HALIFAX CASH STORE, Choice Line of Groceries at rock bottom prices.
153 and 155 GRANVILLE STREET. J. A. GASS & SON.

Nova Scotia Dairy, PURE MILK and CREAM. Phone 628. 35 KAYE ST. HALIFAX. Fl 231

Fitzpatrick John, tailor, h 72 Creighton
John, clerk Black Bros & Co, bds 90 Lockman
John H, laborer, h 86 Bloomfield
John P, hotel Vendome, 288½ to 290 Upper Water
Michael, laborer, bds Campbell road, w s
Patrick, pensioner, h 52½ r Dresden row
William, storekeeper Geo E Boak & Co, h 90 Lockman
Fitzsimmons, William, Mrs, Windsor, N S
Fitzwilliam, Patrick, private Leinsters, h 244 Lockman
Flack, Sarah, wid Andrew J, bds 92 Kempt road
Flaherty, Hugh, painter, h r 35 Gottingen
John, painter Frank Reardon, h 26 Birmingham
Robert W, carpenter, h 215 Creighton
Flanigan, Amelia, wid Dennis, h 7 Maple
James, laborer, bds 28 Grafton
James, carpenter, h 164 Argyle
John, plumber J B Naylor & Son, bds 116 Hollis
Martin, laborer, bds 28 Grafton, 2nd flat
Mary, wid Edward, h 29 Young or Islesville
Roderick E, tailor and dyer, 29 Bedford row, h do
Thomas, teamster C W Outhit, h 86 Lockman
William, conductor tram, bds 29 Young or Islesville
Flavin, Catherine, wid John, h 35 Gottingen
J P, liquors, 146 Hollis, bds Waverly hotel
John, fireman I C R, bds 47 Campbell road
Kate, Miss, bds 35 Gottingen
Maggie, school teacher, bds 35 Gottingen
Michael, fireman I C R, bds 47 Campbell road
Sarah, wid David, grocer, 5 Sullivan, h 3 do
Flawn, Arthur, employee Wood Bros & Co, bds 82 Granville
Elizabeth, wid George, prop Victoria house, 84 Granville, h 82 do
George L, student, bds 82 Granville
George L, hotel keeper, 82 Granville, died Oct 19, 1898
Fleishman & Co, G E Ritchie, mgr, compressed yeasts, 44 Sackville
Flemming, Alexander, tide waiter customs, h Sackville, Nova Scotia
A, Miss, operator N S Tel Co, h 55 Spring Garden road
Arthur, electrician, h 13 Starr
Catherine, wid Dennis, h 104 Birmingham
Dennis, clerk Simson Bros & Co, bds 104 Birmingham
Frank, electrician, h 28 Selter
Gilbert, laborer, bds 28 Granville
Horace A, local manager Bank of Nova Scotia, h 18 North Bland
James, printer T C Allen & Co, bds 104 Birmingham
James M, student, bds 232 Gottingen
James T, shoemaker, h 204 Albermarle
John, sea captain, h 232 Gottingen
John, of Bentley & Flemming, h 55 Spring Garden road
John L, clerk Ross, Mellish & Mathers, bds 55 Spring Garden road

CRAGG BROS. & CO., THE CUTLERY HOUSE OF HALIFAX. Corner Barrington and George, and 18 George Street.

OFFICE, QUEEN BUILDING, 177 HOLLIS ST., HALIFAX. ROYAL Ins. Co., C. A. EVANS, Resident Secy. FRANK RHIND, City Agent.

Crowell Bros., Hardware & Ship Chandlery. Agts. Sherwin-Williams House Paints. 81 UPPER WATER ST.

Flemming Joseph M, dairyman, h 43 Quinn
Julia, wid Peter, groceries, 154 and 156 Lower Water, h do
Mary, Mrs, h 17 LeMarchant
Michael, employee Heat and Light Co, h 2 South Hollis
Minnie, Miss, tailoress W & C Silver, bds 12 Starr
Patrick, laborer, h r 365 Campbell road
Peter, lineman N S Telephone Co, Ltd, h 13 Starr
Peter C, grocer, 156 Lower Water, h do
Richard J B, mason, h 104 Birmingham
Sanford Sir, h west side Oxford
Sarah, Mrs, fruit and confectionery, 257 Pleasant, h 28 Salter
W James, pilot, h 30 Queen
W James, coal dealer, h 220 Maynard
William J, sparmaker, bds 55 Spring Garden road
Fletcher, Lois E, Miss, of M E & L E Fletcher, h 44 Inglis
M E & L E, steneographers and typewriters, office 13 St aul building, 88 Barrington
Maria, wid George, h 44 Inglis
Mary, of M E & L E Fletcher, St Paul building, bds 44 Inglis
Flett, James, accountant Herald, bds Carleton house
Flick, Hugh E, bookkeeper R B Seeton & Co, h 179 Lockman
Flinn. *See also* Flynn
Alice, Miss, bds Hazelwood, 337 Quinpool road
Andrew H, steamship clerk I C R, h 66 North
Archibald, clerk, h Grafton
Annie, Miss, h 76 Lockman
Arthur, employee Whelan & Ferguson, bds 76 Lockman
Dennis, pressman Herald, h 234 Oxford
Elizabeth, wid William, h 204 Albermarle
Frederick, barber, bds 76 Lockman
Henry, laborer, bds 204 Albermarle
Isabella, wid John, h 204 Albermarle
James, bartender, h 228 Upper Water
James, laborer, h 51 Grafton
James, employee Taylor's shoe factory, bds 31 Cornwallis
Jean Miss, bds Hazelwood, 337 Quinpool road
John, plasterer, h 75 Gerrish
John, shoemaker, bds 76 Lockman
John C, bookkeeper Black & Flinn, h Dartmouth
John Joseph, corporal Leinsters, h 246 Lockman
Katherine E, wid James W, bds 55 South
Luke, printer, bds 31 Cornwallis
Martin, h 9 Spring Garden road
Martin, laborer, h 31 Lower Water
Mary, Miss, h Hazelwood, 337 Quinpool road
Peter, pipe fitter, bds 76 Lockman
Richard, laborer, bds 204 Albermarle

W. H. CABOT, 131 Barrington Street. KID GLOVES.

T. F. COURTNEY & CO., FINE GROCERIES, FRUITS, &c. BRUNSWICK, COR. JACOB STS. Phone 393.

Freeman Bros., Carpenters & Builders, 15 & 17 CARLETON ST. Telephone 881.

Flinn Richard, of Black & Flinn, h 447 Brunswick
Robert, mason, h 24 Edward
Thomas, teamster, bds 230 Upper Water
Thomas, laborer, h 158 Argyle
Thomas, jr, contractor, h Windsor
Thomas W P, physician, 84 Morris, h do
William P, shoemaker, h 31 Cornwallis
Flint, Elijah, laborer, h 166 Creighton
Jacob, truckman, h 170 Creighton
Joseph H, truckman, h 182 Creighton
William, laborer, bds 166 Creighton
Flood, J, Miss, employee Globe laundry, bds 26 Grafton
Florence, Sister, St Joseph's convent, Gottingen, bds do
Flowers, Edith M, teacher Tower road school, bds 222 Morris
George & Son (Henry Flowers) sailmakers, Wood's wharf, Lr Water
Harry, bookkeeper Cunningham & Curren, h South, cor Robie
Hattie L, principal Tower road school, bds 222 Morris
Henry, of George Flowers & Son, h 222 Morris
William A, traveller Simson Bros & Co, bds 222 Morris
Floyd, James, tailor, h 126 Maitland
Fluck, Frederick C, bookkeeper, bds 96 Inglis
FLUCK, DR GEORGE H, dental surgeon, 122 Hollis, h 78 Robie.
See bottom lines
FLUCK, GEORGE J, hairdresser, 120 Hollis, h 96 Inglis
Flynn. *See also* Flinn
Elizabeth, wid Edward, bds 202 Campbell road
Jane, Miss, tailoress W & C Silver, bds 76 Lockman
John, farmer, h 48 Brunswick
John, h 202 Campbell road
Thomas, h 202 Campbell road
Timothy, printers pressman, h 109 Brunswick
Fobin, Harry, stevedore, h 123 Cornwallis
William, cooper, h 7 Creighton
Fogarty, Charles, printer, Herald printing house, bds 21 Gottingen
James, painter, h 21 Gottingen
Jeremiah, cabinet maker, h 100 Cornwallis
Robert, telephone inspector, bds 100 Cornwallis
Foley Annie Mrs, h 30 Tower road
Arthur G, laborer, bds 50 Wellington
Edward W, railway clerk, h 9 Willow
Francis, gardener, bds 30 Tower road
George G, laborer, bds 50 Wellington
James, painter, h 21 Gottingen
James, gardener and florist, h 34 Allen
James F, lather, bds 73 Maynard
James W, gardener, h 30 Tower road
John S, employee Public Gardens, bds 84 Dresden row
John, grocer, 19 Cornwallis, h 21 do

Dr. George H. Fluck, DENTIST, 122 HOLLIS ST. Opp. Halifax Hotel.

T. H. & W. T. FRANCIS. Our Motto, "A NIMBLE SIXPENCE."

H. H. FULLER & CO., Have a Complete Stock of American Haying Tools at Low Prices.

HENRY BUSCH, ARCHITECT, 60 BEDFORD ROW.

Foley John J, machinist, h 2 Queen
John C, pipe fitter, bds Bishop
John F, laborer, h 50 Wellington
John G, clerk W Eaton & Son, bds 23 Allan
John Joseph, 18 North, died Jan 16, 1899
John P, gardener, bds 17 Allen
John W, contractor, h 23 Allen
Joseph P, student at law, bds 21 Cornwallis
Louisa, wid Robert, h 12 Church
Maria, wid James, h 129 Agricola
Mary Miss, h 129 Agricola
Mary A, wid John, h 128 North
Maurice, plasterer, h 17 Allen
Michael J, sailmaker, h 18 Shirley
Nora Miss, h 129 Agricola
Robert J, clerk, h 73 Maynard
Robert J, bartender T F Courtney & Co, bds 33 Sackville
Thomas, cabman, h 7 McCully
Thomas, employee T J Barry, bds 47 George
Thomas F, shipping clerk John Tobin & Co, bds 230 Argyle
Thomas M, lather, bds 73 Maynard
William Rev Dr, Glebe House, Pleasant
William, driver, h 12 Church
William G, plasterer, bds 23 Allen

Foot. *See also* Foote
Charles, sexton Brunswick St Methodist church, h 55 Chebucto rd
Charles G, bds 55 Chebucto road

Foote. *See also* Foot
Benjamin, grocer, 9½ Union, h 47 East Young
Geoffrey, custom house officer, h 187 West Young
Lewis, agent Forresters, bds 47 East Young
William R, laborer, bds 47 East Young

Foran. *See also* Forhan
Edward, stevedore, h 221 Agricola
Edward, stevedore, h 26 Cornwallis
William, cooper, bds 221 Agricola

Forbes Addie J Miss, bds Lunenburg House, 127 Upper Water
Arthur, Lieut R A, h 179 South Park
E Miss, accountant W A Maling & Co, bds Globe hotel, Barrington
D F Rev, pastor St Agnes church, bds St Patrick's home, 86 Mumford road

FORBES, E. P., **Machinist and Manufacturers' Agent, Maker of Canning Tools, etc., 17 to 21 Bedford Row,** h Dartmth
James, farmer, h 90 North Kline
James J, truckman, bds 90 North Kline
Jane, wid Simon, h 2 Morris
Jean Miss, piano teacher, bds 24 Green
John, bridge builder, h 37 Lucknow

FADER & CO., FISH MERCHANTS, 30 BEDFORD ROW. Phone 503.

JAMES CLARK, PORK & BUTTER DEALER, 140 GOTTINGEN STREET.

ForbesKenneth N, clerk Wm Stairs, Son & Morrow, bds Pleasant, Dartmouth
Mary F Miss, school teacher, bds 23 Brenton
Ralph P, clerk Wm Stairs, Son & Morrow, bds 37 Lucknow
Robert, stevedore, h 28 Grafton
Simon M, clerk, bds 2 Morris
Sophia A, school teacher, bds 23 Brenton
Thomas, clerk Jack & Bell, h 18 Moran
Thomas, salt measurer, h 23 Brenton
W N, traveller Wm Stairs, Son & Morrow, h Dartmouth
William D, clerk Windsor Hotel, h 38 Starr
Wilfred L, employee Halifax hotel, bds Morris, cor Lower Water
Ford Albert, shoemaker, 244 Gottingen, h 504 Upper Water
E C Rev, Christian, h 241 Maynard
Louisa, wid Maynard, h 177 Maynard
Margaret A, wid Richard, h 80 Queen
Richard, laborer, h 188 Maynard
Thomas, teamster, h 51 Willow
William, laborer, h 6 James
William E, engineer, h 245 Grafton
William H, clerk John Starr, Son & Co, h 12 Falkland

FORDHAM ARTHUR, Leather and Shoe Findings, 106 Upper Water, h 19 Creighton

George W, clerk h 19 Creighton
Forhan. *See also* Foran
Annie Miss, laundress Ungars, bds 26 Cornwallis
Daniel, teamster Billman, Chisholm & Co, h 24 Uniacke
Edward, stevedore, h 26 Cornwallis
Edward, truckman, bds 186 Creighton
Harry, stevedore, h 123 Cornwallis
John, truckman, h 148 Creighton
Sarah, wid Daniel, h 186 Creighton
Thomas, of Thomas Forhan & Co, h "Ravenswood," Dutch Village
Thomas & Co (Thomas Forhan, Thomas W Forhan), sail makers & ship chandlers, Pickford & Black's wharf
Thomas W, of Thomas Forhan & Co, h 188 South
Forrest, Alexander Mrs, h 115 Spring Garden road
Arthur, weaver D C F, bds 43 Bloomfield
George M, student, bds 22 Tobin
Isabel Miss, h 33 Kent
FORREST, JOHN REV, D D, president Dalhousie college, h 22 Tobin
John, weaver D C F, h 43 Bloomfield
Stillman, h 149 South Park
Thomas, teamster Kelley & Glassey, bds Belmont house, North
William D, senior house surgeon Victoria General Hospital, h do
Forrestall, Albert, employee Thomas Robinson, bds 33 Fenwick

A. C. COGSWELL & SON, DENTISTS. 105 HOLLIS STREET, Two Doors North Halifax Hotel.

Do you wish to use PURE MILK and CREAM? You can buy it at Pleasant View Dairy, J. M. CURRIE. Phone 752.

Crowell Bros., CUTLERY and PLATED-WARE. 81 UPPER WATER STREET.

OATS, BRAN, FEED, Etc.
E. W. CREASE, 147 ARGYLE, and 152 BARRINGTON ST.
Wholesale and Retail Dealer in GROCERIES, FLOUR, FRUITS, and VEGETABLES.

Forrestall Edmund, teamster, bds 85 Jubilee road
Richard, grocer, 85 Jubilee road, h do
Theresa, clerk, bds 25 John
Forristall, Allen, harness cleaner Robinson's stables, bds 19 Doyle
K, wid Patrick, h 78 Victoria road

FORRISTALL, ROBERT T, Groceries & liquors, Rottenburg cor Birmingham, h 78 Victoria road

William J, commercial traveller, h 8 Walnut
Forrester, Esther, wid John James, h r 185 Albemarle
Frederick W, advertising agent, h 11 Allen
Harry, h 11 Allen
Forresters Hall, Hesslein building, 121 Hollis
Forshaw, John, carpenter, bds Cornwallis cor Gottingen
Forsyth, Annie, stewardess S S Olivette, bds 120 North
Margaret, wid James, h 120 North
Sutcliffe & Co (E B Sutcliffe), wholesale druggist, 192-194 Hollis
William, groceries, etc, 36 Grafton cor Sackville, h 67 Sackville
William, Jr, clerk, bds 67 Sackville
Fortescue, L Major, hon asst military secy, h "Mount Pleasant," 40 Pleasant
Forwell, Thomas, bricklayer, h 148 Grafton
Foster, Charles D, mason, h Maple
Donald, carpenter, h 22 Kings lane
Edward, salesman W H Johnson Co, h Bedford
Frank T, bookkeeper I B Shaffner & Co, bds 50 Inglis

FOSTER & FOSTER, (J G Foster, Q C, W R Foster), barristers, attorneys, etc, 3 Prince

G Henry, of R J Sweet & Co, h 192 South
Grace J, wid Edward L, h 1 Morris
James G, Q C, of Foster & Foster, judge of probate, 3 Prince, h Dartmouth
John E, bds 192 South
John G, U S consul-general, 11 Duke, bds 33 Morris
Matthew T, plaster-mason, h 30 Chestnut
Minor T, tea importer, 57 Upper Water, h 50 Inglis
Ruth, wid John, h 192 South
Sarah, Miss, bds 10 Lawrence
Thomas, clerk, h 139 Pleasant

FOSTER, WILLIAM, Contractor and Builder, all orders promptly attended to at reasonable rates, 6, 8, & 10 Lawrence Street, h do, phone 595

William R, of Foster & Foster, 3 Prince, h Dartmouth
Willis W, asst city assessor, h The Limes, 417 North
William W, mason, h 3 Yale
Foston, James, laborer A S R, h 24 Russell

Fine JEWELLERY to order. **J. CORNELIUS,** Jeweller, 99 GRANVILLE ST.

HARLAN FULTON, OX & COW HIDES, CALF SKINS, O'CONNOR'S WHARF. Phone 1080. P. O. Box. 179.

Foston Linda Miss, tailoress Clayton & Sons, bds Dartmouth
Fougere, Adele, wid Peter, bds 23 Stairs
Alexander, laborer, h 23 Stairs
Elias Mrs, confectioner, 57 Lower Water, h 55 do
Elias, laborer, h 55 Lower Water
Frederick, laborer, bds 55 Lower Water
Maxime, laborer, h 23 Lower Water
Samuel, carpenter, h 356 Agricola
Stephen, laborer, h 97 Lower Water
William, laborer, bds 23 Stairs
Found, Catherine, dressmaker, h 10 Allen
Henry J, clerk, bds 10 Allen
William W, h 29 Birmingham
Fountain, Frank, linotype operator Herald & Mail office, h 38 Spring Garden road
Fowler, Rev Thomas, Presbyterian, h 239 Pleasant
Fox, Alfred, tram conductor, h 113 Agricola
Catherine, wid William, bds 113 Creighton
Charles J, sergeant A O C, h 8 Blowers
Elizabeth, wid Albert, h 55 Cunard
Harry, teamster W P C Inglis, bds 28 Maitland
John, teamster W P C Inglis, h 28 Maitland
Mary Mrs, gone to Barbadoes
Matilda, wid Robert, h 28 Maitland
FOX NEIL, harness maker, 33 Buckingham, h 11 Creighton. *See page* 43
Stanley J, driver Globe laundry, bds 28 Maynard
Thomas, carpenter, 28 Maitland, died Jan 10, 1899
Frail Catherine, wid, 185 Upper Water, died Sept 3, 1898
Frain John, gardener, h 8 Pepperell
Fralic Jamer, carpenter, bds Proctor's lane
Frame Archibald, inspector weights and measures, 3 George, bds "Elmwood," South cor Pleasant
Christie R Miss, teacher School for Blind, Morris, bds do
Joseph F, barrister, Rooms 41 & 43 Metropole building, h "Elmwood," 13 and 15 South
Samuel R, groceries and fruits, 111½ Gottingen, h 328 Robie
Thomas J, foreman gas works, h 140 Brunswick
Thomas J, jr, printer, bds 140 Brunswick
Frampton George, cook, h 82 Creighton
John V, quarter master sergt R E, h Lumber Yard south end Hollis
Francis Adolphus, seaman, h 121 Gerrish
Charles J, manufacturer, h 96 West
Ellen, wid Richard, h 142 Creighton
James, employee A S R, h 21 Bloomfield
John, employee Hoben & Wooten, bds 6 Bloomfield
Maria Sister, teacher St Patrick's High Scool, h 321 Brunswick
Thomas H, of T H & W T Francis, h 72 Lockman

CONROY'S Gents' Furnishings Are the Best Value in the City, 49 GOTTINGEN STREET.

THE HALIFAX CASH STORE, 153 and 155 GRANVILLE STREET. Direct Importers of Canned Goods, Bottled Goods, French, English & Am. Table Delicacies.

WHO IS The People's Friend? TRY Francis FOR FURNITURE.

HERBERT E. GATES, ARCHITECT, 58 BEDFORD ROW.

FRANCIS T. H. & W. T., (T H Francis, W T Francis) furniture & house furnishings, 31 & 33 Duke cor Barrington. *See side lines*
William, chimney sweep, h 49 Creighton
William T, of T H and W T Francis, h 254 Robie
Sister, Halifax Infirmary, 14 Barrington, bds do
Francklyn. *See also* Franklyn
George E, of S Cunard & Co, h 257 Brunswick
George E, jr, bds 257 Brunswick
Franklyn. *See also* Francklyn
Arthur Wm, teamster, h 133 Creighton
John R, hostler, h 12 Proctor's lane
William, laborer, h 133 Creighton

FRASER A. MILNE, of Halifax Printing Co & agent for Caligraph typewriter and typewriter supplies, 161 Hollis, h 107 Morris
Alexander, carpenter, 47½ Cunard, h 70 Charles extension
Alexander, teamster, h 36 Creighton
Andrew, head porter Queen hotel, h Windmill road, Dartmouth
Archibald, mason, h 124 Kempt road
Arthur, employee John D Fraser, bds 16 Granville
Arthur, laborer, h 80 Maitland
Arthur E, of Fraser Bros, h 15 Wright avenue
Bessie, typewriter Drysdale & McInnes, bds Globe hotel

FRASER BROS., (John D. Fraser, Robert A. Fraser), **Hack and Livery Stables, 41 & 43 Hollis**
Calder, bookkeeper Moir Son & Co, bds 70 Morris
Charles D, clerk Post Office, bds 47 Coburg road
Charles F, principal School for the Blind, Morris, bds do
Cornelius, carpenter, h 185 West Young
Christie Miss, h 79 Cornwallis
Donald, policeman I C P, h 34 North
Elizabeth, wid Angus, h 41 Hollis
Elizabeth Mrs, bds Home for the Aged, 228 Gottingen
Elizabeth M, dry goods and millinery, 35½ Gottingen, h 17 Maynard
Ethel Miss, stenographer, bds 35 Spring Garden road
Francis, clerk, bds 6 Fawson
Frederica, wid James, h 155 Coburg road
Frederick W, janitor Wright's building, h 10 Wright avenue
George, dairy, h 368 Gottingen
George, truckman, h 100 Maitland
Harry E, clerk Crowell Bros, h 76 Spring Garden road
J F, of Davis & Fraser pork packers, bds Revere house

FRASER JAMES, Commission Merchant, Andrew King, Manager, 58 Bedford Row
James A, piano agent, h 76 Spring Garden road
James A M, carpenter I C R, h 45 Duffus
Jeremiah, of Fraser Bros, h 6 Fawson

Dr. E. P. Ennis, DENTIST, 125 BARRINGTON ST. Opp. St. Paul's Church.

FREEMAN BROS., Carpenters & Builders 15 & 17 CARLETON ST. Telephone 881.

Fraser Jessie, wid James, h 45 Duffus
Jessie, wid James, nurse, bds 65 West
John D, of Fraser Bros, h 16 Granville
J Watson, reporter Evening Mail, h 27 Edward
John, mason, bds 124 Kempt road
John, teamster Davidson Bros, bds 36 Creighton
Matilda, wid John T, bds 35 Spring Garden road
Maude Miss, housekeeper Hlfx Ladies college, 164 to 172 Pleasant
Peter N, employee Henderson & Potts, h 353 Quinpool road
R George, driver Dominion Express, h 19 South Hollis
Ray Miss, dressmaker Miss Norton, bds 6 Fawson
Robert, h 9 Albert
Robert Mrs, dry goods, Gottingen, bds 17 Maynard
Robert A, of Fraser Bros, h 12 Fawson
Robert W, h 299 Brunswick

FRASER SIMON, prop Fraser hotel, 122 Argyle, h do
Thomas, teamster James McGregor, bds 16 Granville
Thomas J, of W Fraser & Son, h 2 Quinpool road
Wallace H, clerk, bds 76 Spring Garden road
Walter L, groceries, 34 North, h do

FRASER WILLIAM, General Freight Agent Dominion Atlantic Railway, 126 Hollis, bds Lorne House, Morris
William, farmer, h 296 Chebucto road
William, bottler, bds 36 Creighton
William J, commission merchant, 253 Hollis, h 77 Inglis
William M, Rev, Presbyterian, h 77 Inglis
William M, pattern maker, h 65 West
W & Son (Thos J Fraser) furniture, 78 and 80 Granville

FRASER HOTEL, Simon Fraser, proprietor, 122 Argyle

Frawley, F A, harness maker, bds Hastings house, Granville
Mary A, widow John J, h 55 Maynard
William, Mrs, h 41 Agricola
Frazee, J C P, of Whiston & Frazee, h Dartmouth
Freckleton, Francis, lather, h 165 Maynard
George, carpenter, h 49 Charles
William, mason, h 49 Charles
Fredericks, Elizabeth, wid William, h 100 Maynard
George, employee Chas W Davies, bds 14 Cunard
Mary, wid W H, h 185 Lockman
William H, cigar maker Halifax Cigar Co, bds 187 Hollis
Freeman, Annie, wid Snow P, h 53 Brenton
Annie L, wid Newton, h 214 Albermarle

FREEMAN BROS, (H S Freeman, Karl Freeman) carpenters and builders, 13½ and 15 Carleton. *See top lines*
Harold S, of Freeman Bros, h 15 Carleton
Karl, of Freeman Bros, h 17 Carleton
Patrick, laborer, h 10 r Birmingham

FADER & CO., FISH MERCHANTS, 30 BEDFORD ROW. Phone 503.

Office, Queen Building, 177 HOLLIS STREET, HALIFAX. **QUEEN Ins. Co.,** C. A. EVANS, Resident Secy. E. F. DOYLE, Assistant Secy.

JAS. DONOHUE, 76 ARGYLE ST. Telephone 1189.
SHEET METAL SKYLIGHTS,
Guaranteed not to Leak.

H. H. FULLER & CO., Are Agents for Nova Scotia for the Celebrated Dunn Edge Tool Co.'s Scythes.

Freeman Patrick, employee Notman's studio, bds 10 r Birmingham
Philip A, engineer Tramway Co, h 15 Morris
Whitman A, clerk F H Reynolds, h 228 Robie
William B, of McPherson & Freeman, h 166 Windsor
Freehill, Robert M, grain dealer, Plant wharf, h 35 Seymour
Walter C, of Morton, Freehill & Co, bds 35 Seymour
French, A Mrs, dry goods and millinery, 25 Gottingen, h do
Albert, salesman F T DeWolfe, bds 40 Falkland
Frank J, plumber, 25 Gottingen, h do
Joseph, carpenter, bds Almon
Thomas, carpenter, h 43 South Clifton
Willis, engineer, bds 40 Falkland
William, carpenter, h 43 South Clifton
French House (Macellin Poirier prop) 191 and 193 Lower Water
Frewin, Walter, stableman Dillon Bros, h 23 Albermarle
Fried, Max, traveller, bds 44 Willow
Samuel, storekeeper, h 44 Willow
Friedman, Samuel, trader shop, 92 Creighton, h do
Fripp, Eliza, wid Edward, h 5 Kings place
Fripps, Michael, variety, 1 Pleasant, h do
Frizzle, Alexander, block & pump maker, McFatridge's whf, h 292 Robie
Alfred J, conductor D A R, h 39 Duffus
Charles H, collector Miller Bros, h 157 Agricola
David, block and pump maker, h 113 North
Milton, clerk Pickford & Black's, bds 292 Robie
Norman, clerk R Bauld & Co, bds 292 Robie
Frost, Frederick, waiter steamer Halifax, h 5 Fenwick
Walter, laborer, h 17 Brunswick
Fry, Abraham, laborer, h 17 Gerrish
Abraham, jr, clerk, h 336 Dutch Village road
John, bakery, 7 Dresden row, h 9 do
Mary, wid Francis, 22 Buckingham, cor Argyle, h do
Rupert G, laborer, h 128 South
William, teamster Robt Taylor, h 14 Walnut

FRYE, GEORGE E, Prop Q B S, Up-to-Date News Depot, 109 Hollis, Phone 1143, bds Hollis Hotel, 62 do

Fudge, George, machinist, h 65 Almon
Leo E, weaver, bds 65 Almon
William, teamster Bauld, Gibson & Co, h 10½ Atlantic
Fuller, Benjamin, of B Fuller & Son, h 294 Upper Water
Benjamin J, of B Fuller & Son, bds 294 Upper Water
Benjamin & Son, variety store, 292 Upper Water
Henry, laborer, h 38 Grafton
Hyacinthe, H, Hon, of H H Fuller & Co, bds Hillside hall, 21 South
FULLER, H H & CO, (H H Fuller, W C Brine) hardware 41-45 Upper Water. *See side lines*
Fullerton, A W, journalist, h 5 Brenton place

Dr. George H. Fluck, DENTIST, 122 HOLLIS ST. Opp. Halifax Hotel.

HARLAN FULTON, WOOL and WOOL SKINS, O'Connor's Wharf. PHONE 1080. P. O. Box 179.

Fullerton Aseneth, wid John, h 5 Brenton place
Charles, marine engineer, h 21 Woodill
Charles P, Lt. B, of Harrington & Fullerton, h 26 Bland
Lucy, wid William, bds 26 Bland
FULTON, HARLAN, wool and hide dealer, O'Connor's wharf, Up Water, h 13 Coburg road. *See top lines*
Willard H, of Drysdale & McInnes, h 13 Coburg road
Fultz, Albert, Mrs, 17 Barrington, h 10 Blowers
Albert, brass finisher, 10 Blowers, died May 3, 1899
Bennett D, carpenter, h 25 Creighton
Edmund, head clerk W & C Silver, h 270 Gottingen
Frank S, carpenter, h Dutch Village road
Florence, saleslady, bds 63 Wellington
Frederick, bds 100 Creighton
Joseph H, driver chemical engine, h 43 Blowers
Sarah Ann, wid Reynolds, h 100 Creighton
Thomas, engineer, h 12 North Starr
William S, P O clerk, bds 270 Gottingen
Furem, Patrick, fireman steamer Halifax, h 165 Gottingen
Furlong, Catherine, wid John, h 49 Dresden row
Patrick, laborer, bds 101 Jubilee road
FURNESS, WITHY & CO., Ltd., (W J Houldsworth, mangr) People's Bank Building, 11 Duke *See advertisement opposite commencement of names*
Furzey William, tram motorman, h 1 Falkland

G

Gabriel Amelia, wid John, h 48 Cornwallis
Annie, h 19 Starr
Charles E, checker, bds 10 Brunswick court
Edward, plumber, h 18 Starr
James McN, railway mail clerk, h 48 Cornwallis
John, teamster S Cunard & Co, h 10 North Brunswick court
John W, jeweller, 17 Buckingham, h 21 Allen
Nathaniel, teamster, bds 10 North Brunswick court
Susan J, wid Jonathan, h 10 North Brunswick court
William, clerk Murphy & Clancey, bds 10 North Brunswick court
Gaetz. *See also* Gates, Gaites
Freeman H, clerk Wood Bros & Co, h 3 John
Harold L, clerk Smith Bros, h 4 Woodill
Lucy, wid Jas, 164 Lower Water, died April 8, 1899
William J, driver A Wilson & Son, h 16 Victoria lane
Gage James, weaver Cotton Factory, bds 6 Belle Air terrace
Susanna, wid William, h 6 Belle Air terrace
William J, weaver Cotton Factory, h 6 Belle Air terrace
Gainer Christopher, carpenter, h Lockman, e s opp elevator
Gaines Charlotte, widow, 109 Dresden row, died Feb 14, 1899

G. H. CUTTLIP, Painter, Paper Hanger, Decorator, Etc. 56 GOTTINGEN ST. Established 1862.

T. F. COURTNEY & CO., FINE GROCERIES, FRUITS, &c., BRUNSWICK, Cor. JACOB STS. Phone 393.

Nova Scotia Dairy, ALEX. BOND, Proprietor. PHONE 628. 35 KAYE ST.

D. H. CAMPBELL, FAMILY GROCER Telephone 282. Butter, Cheese, and Eggs.

Gaites Mrs, stewardess SS Damara, h 82 Brunswick
George, clerk Wood Bros & Co, bds 82 Brunswick
Lillie Miss, operator Telephone Co, h 82 Brunswick
Gale Theodore B, employee J A Leaman & Co, h 79 Buckingham
Gallagher Ann, wid William, h 48 Henry
Bernard, pilot, h 25 Bedford row
George, confectioner, h 142 Grafton
William, pilot Queen's wharf, bds 28 Granville
William, cornice maker, h 48 Henry
Gallivan Daniel J, plumber, h 278 Maynard
James, groom Robinson's stables, bds 68 Dresden row
Kate, wid James, h 68 Dresden row
Thomas, teamster, h 68 Dresden row
Galloway Anthony, laborer, h 160 Maynard
Galway, P, militaryman, h 73 Windsor
Galvan, James, laborer, h 6 Bauer
Gamble, Ann, wid John, gone to Boston
Thomas, printer, h 45 North Park
Gammon, Hibbert, carriage blacksmith, 138 Maynard, h 35 Cunard
James, carpenter, h 30 Birmingham
Marshall, truckman I B Shaffner & Co, bds Bilby
Robert, carpenter, h 8 Grafton
Russell, bds Creighton, Dartmouth
William, shipwright, bds 6 Campbell road
Gandier, Rev Alfred, pastor Fort Massey church, h 12 South Park
Gannon, James, laborer, h 180 Maynard
Mary, wid Bernard, h 23 School

GANNON, RICHARD E, Express Proprietor. Goods expressed to all parts of the city. 6 Duke Street. Telephone 694, h 162 Brunswick

Garabarani, Pascauli, bds cor North Park and Cornwallis n s
Garde, James, piano repairer, h 19 Hurds lane
Margaret Miss, clerk, bds 19 Hurds lane
Gardens, Public, South Park and Spring Garden road
Gardner, James, steward Presbyterian college, Pine Hill, Francklyn, h do
Nelson H, teacher manual training Alexandra school, h Jubilee road
Oliver, carpenter, bds 281 South
William, tobacconist and grocer, 95 Kempt road cor Almon, h 90 Bloomfield
Garnett, Starr, boatman, h 16 Gray's lane
Garnier, Adolphus, seaman, h 112 Lower Water
Louis, lunch rooms, 339 and 339½ Barrington, h do
Garrett, George, sergt.-major, h Wellington barracks
William C, baker, h 51 West
Garrety, Mary, wid Michael, h 19½ Louisburg
William, steam fitter Power & Co, h 19½ Louisburg

47 & 49 ARGYLE STREET. Choice TEA, COFFEE, SPICES, CANNED GOODS, &c.

A. C. COGSWELL & SON, DENTISTS, 105 HOLLIS ST. Health depends largely on Good Teeth.

HERBERT E. GATES, ARCHITECT, 58 Bedford Row.

Garrison, Alvina, tailoress, bds 148 North
Amos, packer Webster, Smith & Co, h 28 Compton ave
Edward, bds 28 Compton ave
Henry, clerk H W Brown, h 88 Charles extension
Walter G, conductor Tram Co, h 173 Agricola
William A, surveyor customs, h 20 Compton avenue
Garrison Athletic grounds, Sackville cor North Park
Garrison Hospital, 1 Cogswell
Garrow William, seaman, h 63 Lower Water
Charles S, clerk W H Johnson Co, h 67 Kempt road
John H, employee Henderson & Potts, h 67 Kempt road
Garry Kate, wid Michael h 229 Brunswick
Gas & Electric Light Inspection Office, Arch Miller, inspector, 5 George
Gasler Louise Miss, laundress, bds 44 Cornwallis
Frances Miss, laundress, bds 44 Cornwallis
Henry P, seacaptain, h 15 Allen
Marion, wid Carl, h 44 Cornwallis
Gaspero Pateri, grocer, 41 North Park, h do
Gass Henry, painter, h 23 Sullivan
James A, of James A Gass & Son, h 83 Victoria road
J Edward, of J A Gass & Son, bds 83 Victoria road
GASS J. A. & SON, (J A Gass, J E Gass), crockeryware & groceries, 153 and 155 Granville and 70 Upp Water. *See bottom lines*
Gaston John C, blacksmith, h 19 Roome
Gastonguay Alfred O, of Grace & Gastonguay, h 5 Morris
GASTONGUAY BROS., (L A Gastonguay, N V Gastonguay), wholesale & retail fruit merchants, 143 Argyle & 144 & 146 Barrington *See page* 42
Firmin, of O A Gastonguay & Co, h 5 Morris
Louis A, of Gastonguay Bros, bds 5 Morris
Narcisse V, of Gastonguay Bros, bds 5 Morris
O A & Co, (F Gastonguay) liquors, 189 Lower Water
Gates. *See also* Gaetz, Gaites
Austen L, of W & A Gates, bds 26 Falkland
Charles, turnkey county jail, 2 Spring Garden road, h do
Charlotte, wid William, h 198 Hollis
Frederick, clerk Simson Bros & Co, bds Dartmouth
Freeman G, cutter Clayton & Sons, h Dartmouth
George, clerk Wood Bros & Co, bds Brunswick north end
Harold L, clerk Smith Bros, h 4 Woodill
GATES HERBERT E., architect, 58 Bedford row, h Dartmouth. *See top lines*
John, laborer, h 216 Lower Water
Julia E Miss, nurse V G Hospital, h do
Lizzie Miss, bds 216 Lower Water
Walter, carpenter, bds Union house, 86 Granville
Wellesley J, general agent, h 95 North
William, laborer, h Victoria lane

THE HALIFAX CASH STORE, Choice Line of Groceries at rock bottom prices.
153 and 155 GRANVILLE STREET. J. A. GASS & SON.

W. H. DRAKE, 165 BARRINGTON STREET, COR. PRINCE. FINE GROCERIES, FRUITS, FARM AND DAIRY PRODUCE.

WM. DAVIDSON & CO., Phone 1166.
MANUFACTURER OF STEAM BOILERS.
181 and 183 MAYNARD STREET.

BARNSTEAD & SUTHERLAND, 145 and 147 BARRINGTON STREET, Sheeting, Towels, and Table Linen.

GATES, W. & A.

(W. W. Gates, A. L. Gates.)

CITY MUSIC STORE,

Violins, Accordians, Harmonicas, Autoharps, and Strings of All Kinds.

GRAPHOPHONES AND RECORDS, MUSIC STANDS, ETC.

See Our 10 Cent Music.

111 GRANVILLE ST., HALIFAX, N. S.

Gates Winslow W, of W & A Gates, h 95 North
Gatez, Ralph S, clerk Union Bank, bds Dartmouth
Gaul, Reginald E, principal St Mary's boys school, h 147 Morris
GAUVIN & GENTZEL, (Geo A Gauvin, Adolph E Gentzel) props Elite studio, 18 Spring Garden road
George A, of Gauvin & Gentzel, h 29 Tower road, cor Victoria rd
Gay, Frederick, laborer, h 88 Albermarle
William, laborer, h 227 Albermare
Gaynor, Christopher, carpenter, h 8 Lockman avenue
Gayton, Margaret, Miss, dressmaker, bds 57 South
Gear, Rosana, wid James, h 142 Lockman
Geary, Catherine, wid Michael, h 229 Brunswick
Geddes, Alexander C, packer, h 7 Mulberry lane
Elizabeth, wid William, h 9 Poplar grove
Elizabeth, tailoress, bds 9 Poplar grove
James, truckman, h 9 Mulberry lane
Thomas, bds 7 Mulberry lane
Geizer, Amos, farmer, h 362 Dutch Village road
Arthur A, laborer, h Fairview
Foster C, pipefitter, bds 46 Quinn
George, laborer, bds 340 Oxford
Mark, farmer, h 265 Dutch Village road
Mary Ann, wid Nicholas, h 46 Quinn
William F, farmer, bds 362 Dutch Village road
Geldert, John M, sr, landing waiter customs, h 120 Jubilee road

GELDERT, J. M., JR. LL. B., Barrister, Notary, Commissioner, &c., Official Reporter Supreme Court, Roy Building, Barrington, h 59 Queen. Phone 489

Mary E, wid D E, bds 40 South
Geller Jacob, traveller, h 50 Kempt road
Genders John, conductor Tram Co, h 8½ Veith

CRAGG BROS. & CO., COR. GEORGE & BARRINGTON STS. Job Work in Tin, Iron, Etc.

Crowell Bros., Enamelled Ware, Saucepans, Etc. 81 UPPER WATER ST.

Geneviere, Sister, St Patrick's high school, teacher, h 32 Brunswick
Gentles, Arthur W, blacksmith, h 103 West Young
Gentzel, Adolph E, of Gauvin & Gentzel, bds 16½ Spring Garden road
George, Catherine, wid Richard, h 4 Birmingham
Frederick, tailor R Stanford, bds Hollis hotel
M, Miss, dressmaker, bds 4 Birmingham
Mary, wid Samuel, h 64½ Cornwallis
Mary, Miss, laundress, bds 64½ Cornwallis
Thomas, janitor Church of England Institute, 34 & 36 Barrington
Gerhard, George, cook Halifax hotel, h 16 Church
Gerrard, Everett, pressman, h 58 Brunswick
William, teamster Miller Bros, bds Brunswick, cor Cornwallis
Gerrior. *See also* Girroir
Edith, Miss, bds 32 Maitland
Edward, stableman, bds 32 Maitland
Fannie, wid Charles, h 32 Maitland
Frederick S, sailmaker, bds 32 Maitland
George, boot and shoe maker, bds William
Harry, shoemaker, h 32 Maitland
Thomas, boot and shoe maker, 52 Brunswick, h 54 do
Gess. *See also* Guess
Edward, blacksmith, h 135 Campbell road
James, pipe fitter, bds 135 Campbell road
Gesler, Henry P, of tow-boat Douglas Thomas, h 15 Allen
Mariam, wid Gerald, h 44 Cornwallis
Getley, Henry A, Carpenter, h 9 Lawrence
Gibb. *See also* Gibbs
George, miller Cunningham & Curran, h 167 Morris
William, carpenter, h 301 South
William W, plumber, bds 301 South
Gibbons, James A, mason, janitor Oddfellow's hall, h 16 Buckingham
Mary, Miss, h 7 Tobin
Michael, insurance agent, bds 7 Tobin
William, confectioner, 41 Cunard, h 64 Maynard
William P, clerk Dillon Bros, bds 66 Spring Garden road
Gibbs. *See also* Gibb
Harry, bartender, bds 418 Upper Water
John, laborer, h 36 Argyle
Michael, Sergeant-Major, bds Union house, 86 Granville
Minnie, Miss, employee Moir, Son & Co, bds 24 Argyle
Gibson, Ainsley R, clerk Kelley & Glassey, bds 29 Kempt road
Alexander, coppersmith Macdonald & Co, h 6 Chebucto road
Almore A, printer Acadian Recorder, h 622 Barrington
Bertram, employee The Maritime Electric Co, bds 6 Chebucto road
Charles, salesman Wood Bros & Co, bds 51 South
Edwin, builder and contractor, h 9 Vernon
Elmore A, Recorder office, bds 186 Barrington
George E, carpenter, bds 69 Kempt road

FADER & CO., FISH MERCHANTS, 30 BEDFORD ROW. Phone 503.

OFFICE, QUEEN BUILDING, 177 HOLLIS ST., HALIFAX. ROYAL Ins. Co., C. A. EVANS, Resident Secy. FRANK RHIND, City Agent.

JAS. DONOHUE, Manufacturer of Copper and Galvanized Iron Cornices. 76 ARGYLE STREET.

Gibson Gertrude D, Miss, clerk, bds 186 Barrington
Harry D, shoemaker, h 62 Windsor
John, driver, h 43 East Young
Joseph, carpenter, h 69 Kempt road
Joseph, clerk H P Bezanson, bds 69 Kempt road
Lena, Miss, tailoress Clayton & Sons, bds 69 Kempt road
Maria, wid William J, h 186 Barrington
Samuel, laborer, h 154 Grafton
Theresa, wid W H, h 49 South
William H, city collector, h 192 Creighton
Gideon, Catherine, wid James, h 49 r Creighton
Gifford, John, teamster, bds 75 West
Mary, wid Joseph, h 75 West
William, fisherman, h 13 Victoria lane
William, teamster, h 75 West
Gilday, James, musician, bds 291 Brunswick
John, porter I C R, h 350 Upper Water
Giles, John T, bartender, h 7 Falkland
Richard, waiter Halifax hotel, h 26 Pleasant avenue
Samuel, miner, h 18 May
Thomas C, cooper, h 39½ Agricola
Gilfoy, Alfred, ballast boat, bds 34 West Young
Bessie Mrs, h 2 Clifton
Edward, employee D C F, h 82 Bloomfield
Elizabeth, h Clifton
Frank W, weaver C F, bds 108 West Young
Henry, employee C F, h Clifton
James, employe rope walk, bds r 86 Kempt road
James T, laborer, bds 34 West Young
John, employee Henderson & Potts, h 182 Agricola
John E, miner, h 34 West Young
Joseph, employee cotton factory, bds r 86 Kempt road
Patrick, truckman, h r 86 Kempt road
Peter V, laborer, bds 20 Clifton
William, mason, h 250 Creighton
William, truckman, bds r 86 Kempt road
William, truckman, h 19 William
William, jr, truckman, bds 19 William
Gilfoyle, Michael, plasterer, bds 6 Brunswick
William, trader, h 6 Brunswick
Gilkie, Francis, laborer, h 34 Agricola
Joseph, stevedore, h 53 Albermarle
Stewart, diver, h 5 Almon
Gill, Catherine, wid Edward, h 38 Summer
Charles, gunner R A, h 1 Albert
George, coachman, h 84 Victoria road
John, private Leinsters, h 50 Lockman
Matthew, porter Queen hotel, h 7 Granville

Convert RENT MONEY into REAL ESTATE Through THE BUILDING SOCIETY, 95 HOLLIS STREET.

Sterling Silverware in large variety. J. CORNELIUS, Jeweller, 99 GRANVILLE STREET.

? Copper and
on Cornices.
STREET.

road

99
GRANVILLE
STREET.

D. C. GILLIS, GENTLEMEN'S FURNISHING GOODS, 141 HOLLIS ST.

Gill Patrick, baker, bds 7 Granville
Thomas, laborer, h 40-42 Albermarle
Gillan, Alice Miss, employee Henderson & Potts, h May cor Fern lane
Annie, wid James, h 10 May
Grace Miss, bookbinder A & W MacKinlay, bds 10 May
James, sparmaker, 10 May, died Oct 20, 1898
James, cooper, bds 214 Lockman
James, teamster, 10 May, died Sept 14, 1898
Thomas, laborer, h 22 Richmond
Gillard, William, seaman, h 279½ Robie
Gillespie, Thomas, h 3 Pleasant
Thomas H, printer N S Printing Co, bds 3 Pleasant
Gilliatt, Margaret, wid William H, bds 176 North
Gillis, Annie Miss, h 43 Agricola
Benjamin J, bds 66 Birmingham
Charles, porter Halifax hotel, bds 66 Birmingham
GILLIS, DAVID C, gents' furnishings, 141 Hollis, h 31 Birmingham
See top lines
H E, barrister and attorney, Victoria chambers, 136 Hollis, h do
Harry, waiter Halifax hotel, bds 66 Birmingham
Hugh L, carpenter, h 66 Birmingham
James, laborer, h 15 South Brunswick court
James D, carpenter Freeman Bros, h 111 Barrington
Jane E Miss, tailoress, bds 66 Birmingham
John D, clerk G M Smith & Co, bds 88 Dresden row
John, blacksmith, bds 7 Upper Water
M Miss, clerk M Conroy, bds 43 Agricola
Gilpin, Alfred E, clerk marine and fisheries, bds 86 Queen
Edwin Rev, D D, dean N S diocese, h 86 Queen
Edwin, jr, deputy com public works and mines, province building, h 36 South
Edwin L, storekeeper Hx E T Co, bds 36 South
Frederick E, clerk marine and fisheries, P O building, bds 86 Queen
Ginnivan, James, second-hand clothing, 343 Barrington, h 341 do
Girrior. *See also* Gerrior
Daniel G, barber, 49 Sackville, h 166 Spring Garden road
Gittelson, Jacob, pedlar, h 35 Pepperell
Glacis barracks, Cogswell
Gladney, Michael A, bartender, bds Albion hotel, 22 Sackville
William F, clerk, h 118 Upper Water
Gladwin, B, stationer, 87 Granville, h Windsor Junction
Charles H, stationer B Gladwin, 87 Granville, h 90 North
Charles H, jr, clerk, bds 90 North
Edmund, clerk, bds 90 North
Harvey, h 103 Creighton
J B, salesman Wood Bros & Co, bds Dartmouth
J D, asst sec and treas diocese Nova Scotia, h 196 Ochterlonoy, Dartmouth

DR. E. P. ENNIS, DENTIST, 125 BARRINGTON STREET. Opp. St. Paul's Church.

Pleasant View Dairy, Always Carries a Large Stock of Choice WHIPPING CREAM. Phone 752. J. M. CURRIE.

GLENN & BROWN, Manufacturers of FINE HAVANA CIGARS, 54 GRANVILLE STREET.

M. CONROY, 49 Gottingen St., Makes a Specialty of DRESS GOODS.

Gladwin John, clerk, bds 90 North.
Robert D, clerk I C R, h 74 North
William S, clerk Musgrave & Co, bds 196 Ochterloney, Dartmouth
Glancey. *See also* Clancey
John, laborer, h 20 Merkel
William, laborer, h r 365 Campbell road
Glasgow, James, laborer, bds 193 Maynard
Glassey, John A, of Kelley & Glassey, h 95½ Creighton
William, clerk Kelley & Glassey, h 147 North
Glawson, Ada Miss, dressmaker, bds 3 Bell's lane
Edward S, shipwright, h 16 Bloomfield
William A, prop Alhambra, 1 and 3 Bell's lane, h do
Glazebrook, Agnes, wid Robert, h Wellington
Charles W, printer, h 39 Creighton
Frank E, foreman Fader Bros, h 16 Dresden row
Francis L, bds 185 Grafton
George, tailor Clayton & Sons, bds 66 Argyle
Hattie Miss, tailoress Clayton & Sons, bds 66 Argyle
James, of Clancy & Glazebrook, h 78 North
James W, of H V McKay & Co, feed dealers, 185 Grafton, h do
John, stone cutter, h 4 South Kline
John G, barber, h 5 Maitland
Maggie Miss, tailoress Clayton & Sons, bds 66 Argyle
Maggie, tailoress James Halliday, bds 6 Dresden row
Mary, wid Charles, h 66 Argyle
Maud Miss, tailoress Clayton & Sons, bds 185 Grafton
William, laborer, h 10 South Kline
Gleason L J Miss, librarian C of E Institute, bds 11 Moran
Mary, wid Michael, h 11 Moran
William T, tidewater Customs, h 11 Moran
Gledhill F T, advertising manager Herald & Mail, h Rockingham
Glencross James, shoemaker, 110 Gerrish, h 18 Agricola
Glendenning G W F Rev, Methodist, h 306 Robie
Helen, wid Rev Archibald, h 33 Kent
John, painter Harrison Bros, bds Dartmouth
Glenister Ernest D, employee H M Dockyard, h 16 Gerrish
GLENN & BROWN, (T Glenn, C C Brown), cigar manufacturers, 54 Granville *See top lines*
Thomas, of Glenn & Brown, h 36 Brunswick
Gliska Kathleen, physical culture and deportment, bds 84 Pleasant
GLOBE HOTEL, Edmund McDonald, proprietor, 277 Barrington
Globe Laundry, Vail Bros, 29 and 31 Buckingham
Globe Publishing Company, John Morgan, 95 Hollis
Gloucester House, (Peter Perry, prop), 164 Lower Water
Glover Robert, paintmaker Henderson & Potts, bds Macara
Sampson, waiter, h 54 John

Dr. George H. Fluck, DENTIST, 122 HOLLIS STREET. Opp. Halifax Hotel.

Nova Scotia Dairy, PURE MILK and CREAM. Phone 628. 35 KAYE ST. HALIFAX. Go 249

Glube Harry, tailor Stanford & Dirmer, h 85 Cornwallis
Glencross James, shoemaker, h 18 Agricola
Glynn Martin H, h 22 Kings lane
Goddard George S, carpenter, h 69 Longard road
John W, carpenter, h 43 Charles
Joseph, laborer, h 63 Lawrence extension
Richard, laborer, h 96 Chebucto road
Godet Joseph, laborer, h 3 Salter
Godfrey Annie S Miss, h 193 Barrington
Arthur, cooper, h 74 Argyle
James M, h 193 Barrington
John, governor Melville Island, h do
Godmen Mary A Miss, h 125 Gottingen
Godsoe Walter M, operator C P R Tel Co, bds Carleton House
Godwell James, H M Customs, h 59 Russell
Godwin. *See also* Goodwin
A C, freight porter D A R, h 14 North Starr
James, tidewaiter Customs, h 59 Russell
John E, clerk, bds 59 Russell
Lewis A W, carriage builder, h 34 North
Samuel J, h 14 Veith
Thomas C, porter D A R, h 14 North Starr
Golden John W, policeman, bds Grove House, 48 Gottingen
Golden Group Mining Co, (Geo E Francklyn, president, A M Jack, secretary-treasurer,) 175 Hollis, mines at Montague
Golden Lode Mining Co, ltd, (Walter G Brookfield, president, A M Jack, secretary-treasurer,) 175 Hollis, mines at South Uniacke
Golding Harry, parlor car conductor I C R, bds 15 North
Goldsmith George, h 189 Oxford
Golbeinski Paul, jeweller C G Schulze, bds Hollis hotel
Goodhew William, laborer, h 375 Dutch Village road, Fairview
Goodman Thomas A, teamster, bds Walton Cottage, 72 Duncan exten
Goodwin. *See also* Godwin
Arthur, teamster, bds Duncan
Fred W, physician, Victoria Chambers, 136 Hollis
J G, Bermuda Cable Office, bds Hillside Hall
William, seaman, h 82 Longard road
Goodyer Joseph, laborer H M D, h 74 Creighton
Gooley John L, prop Portsmouth House, 217 & 219 Upper Water, h do
Lawrence, coal heaver, h 4 r Dresden row
Patrick J, h 48 Dutch Village road
Gordon Daniel L Rev, DD, professor Presbyterian college, Pine Hill, h 42 Francklyn
Edgar R, checker, bds 23 North
Frederick, laundryman, h 21 Creighton
George, private Leinsters, h 244 Lockman
James, h 143 South Park

T. F. COURTNEY & CO., FINE GROCERIES, FRUITS, &c. BRUNSWICK, COR. JACOB STS. Phone 393.

"A Nimble Sixpence." Try FRANCIS for GOOD FURNITURE.

JOHN SNOW & SON, Now
Telephone 387. Night Phone 551.
THE HALIFAX UNDERTAKING CO.,
56 ARGYLE ST.
HALIFAX.

250 Gr

Gordon James G, cigar maker, bds Colonial Hotel
John, private Royal Canadians, h Glacis Barracks

IMPORTER OF WALL PAPERS, Established 1862.
56 GOTTINGEN STREET.
GORDON & KEITH,
MANUFACTURERS OF
FURNITURE,
AND DEALERS IN
CARPETS, OILCLOTH and
BEDDING.
41 to 45 BARRINGTON STREET,
HALIFAX, N. S.

THIS ROCKER, $2.25.

G. H. CUTLIP,

Gordon L M, manager Hollis hotel, 62 Hollis
Mary Ann Mrs, bds Home for Aged
Robert, messenger I C R, bds 23 North
William R, checker P & R, h 23 North
Gorham Charles F, commercial traveller, h Rockingham
Edward, of Charles Robson & Co, h 28 Bishop
John W, of J W Gorham & Co, h 131 Spring Garden road
John W, jr, clerk, bds 131 Spring Garden road

GORHAM, J. W. & CO., (J W Gorham, S Waddell),
Wholesale Grocers and Commission Merchants, 251 to 253 Hollis

Margaret H, wid Richard, bds Rockingham
Arthur M, exciseman, h 128 North
Bridget Miss, h 23 and 25 Prince
Daniel, painter, h 49 Veith
Edward, laborer, h 182 r Gottingen
James, plasterer, h 3 Dresden row
Kate Mrs, h 95 Gerrish
Mabel Miss, employee Moir, Son & Co, bds 40 Veith
Mary Mrs, h 125 Gottingen
Michael, janitor, h 25 Campbell road
Minnie A Miss, h 58 Queen
Patrick, laborer, h 64 Maynard
Sadie Miss, tailoress W & C Silver, bds 3 Dresden row
Gormley Donald, sr, carriage trimmer, 17 Doyle, h 173 Grafton
Donald, teamster J D Stewart, bds 29 Cogswell

THE HALIFAX CASH STORE,
153 and 155 GRANVILLE STREET.
Crockeryware. Glassware
Chinaware, Elc-Plate Co.
J. A. GASS & SON.

HALIFAX COOPERAGE. Established 1838.

L. Alfred Graves, HALIFAX.

Barrels and Casks of all kinds kept in stock.

Go 251

Gormley Monson G, carriage trimmer, bds 169 Grafton
Gorringer Thomas, R A, h 41 Bloomfield
Gospel Hall, 13 Cogswell
Goss Frederick, carpenter, h 2 Cornwallis
William, laborer, h 9½ Pleasant
Gossip Adelaide, wid John G, h 110 Cornwallis
C M, school teacher, h 109 Grafton
Helen W Miss, bds 144 South
Mary Miss, typewriter Cunningham & Curren, bds Dartmouth
Maurice, clerk, bds Dartmouth
Sarah A, wid James, h 109 Grafton
Goudge Edward, bookkeeper Mumford Bros, h 115 Kempt road
Edward S, asst secy Halifax Fire Insurance Co h 6 Edinburgh
Frederick S, student, bds 168 Windsor
GOUDGE, THOMAS, secy Halifax Fire Insurance Co, 60 Bedford row, h 168 Windsor
T N, bookkeeper N S Telephone Co, bds 168 Windsor
Walter M, clerk, bds 168 Windsor
Gough Alfred G, expressman, bds 92 Kempt road
Arthur, spinner Cotton Factory, bds 92 Kempt road
Charles J, laborer I C R, h 64 Roome
Daniel, carpenter, bds 92 Kempt road
Gilpin, teamster, bds 92 Kempt road
Henry T, carpenter, bds 92 Kempt road
Honora Miss, h 16½ Spring Garden road
James, employee I C R, h 64 Roome
John B, truckman, bds 92 Kempt road
John F, prop 3-mile house, h Fairview, e s
Nicholas H, carpenter, h 114 Almon
Patrick, carpenter, 21½ Brenton, h 21 do
Philip, laundryman, h 344 Dutch Village road
Philip E, groceries, meat, etc, 388 Gottingen, h 386 do
Thomas A, carpenter, h 92 Kempt road
Thomas Henry, carpenter, bds 92 Kempt road
Gough's Hotel (Mrs J A Matson, proprietress) 78 and 80 Bedford row
Gould. *See also* Guild
Arthur, employee J A Leaman & Co, h 14½ South
James, bookkeeper, bds Grand Central house
Matthew A, trader, h 73 Granville
Matthew A, Mrs, proprietress Hastings house, 73 Granville
Robert L, storekeeper G A Pyke, h 79 Gerrish
William, statistical clerk customs, h 3 Bedford avenue
William M, student, bds Hastings house, 73 Granville
Goulden, George, laborer, h 29 Falkland
Goulding. *See also* Golding
Michael, liquors, 176 Upper Water, h 17 Dresden row
Government House, M B Daly, lieut-governor, Pleasant

Office, Queen Building, 177 HOLLIS STREET, HALIFAX.

QUEEN Ins. Co.,

C. A. EVANS, Resident Secy.
E. F. DOYLE, Assistant Secy.

James Hillis & Son,

STOVES, RANGES.
Stoves Repaired at Short notice.
209 HOLLIS STREET.

GRAHAM & PICKLES, ELECTRICAL ENGINEERS, Electric Bells, Telephones, &c. 45 DUKE ST. Phone 277.
252 Gr HALIFAX.

Governor's stables, 194 Pleasant
Gow, Miss, h 13 Inglis
Francis A R, physician and surgeon, 67 Hollis, h do
Gowen, James L, daily Echo, h 179 Morris
Grace & Gastonguay (Thomas Grace, Alfred O Gastonguay) wholesale liquors, 75 Upper Water
Adelaide, wid Edward, h 58 Birmingham
Grace, Miss, dressmaker, bds 58 Birmingham
Thomas, of Grace & Gastonguay, h 242 Lockman
Grady, James, laborer, h 147 Creighton
James, jr, baker, bds 147 Creighton
Thomas E, stevedore, bds 19 Starr
Grafton Park, Spring Garden road, cor Grafton
Graham, Albert, cellarman Kelley & Glassey, bds Cedar
Annie, Miss, tailoress, bds 47 Birmingham

GRAHAM, ARCH, Gents' Furnishings, Hats, Caps, Clothing, etc, 73 Gottingen, h 27 Compton avenue

Arthur, machinist, bds 33 Cogswell
Belle, wid Frank, h 54 Hollis
Catherine, wid William, h 47 Birmingham
Charles E, baggage master, h 159 Agricola
Elizabeth, wid Robert, h 10 Chestnut place
Frederick, clerk Murphy & Clancey, bds 42 Creighton
J Clarence, clerk, bds 159 Agriccla
James, gardner, h 13 Wright avenue
James, jr, of Graham & Pickles, h 13 Wright avenue
James, private Royal Canadians, h Glacis barricks
Jane, widow James R, h 33 Cogswell
John Q, clerk A Graham, bds 43 Windsor
Kate, Miss, trained nurse, bds 100 Cornwallis
Maggie, dressmaker Miss Norton, bds 102 Pleasant
Margaret, Miss, bds 54 Hollis
Mary K, artist, bds 33 Cogswell
Maud, Miss, clerk G F Hills, bds 159 Agricola
Peter M, teamster, h 218 Gottingen

GRAHAM & PICKLES, (James Graham, William H Pickles) electrical engineers and electrical supplies, 45 Duke. *See top lines*

R Leo, clerk Imperial Oil Co, bds Dartmouth
Thomas D, clerk Black Bros & Co, bds 13 Wright avenue
Wallace, Hon, judge supreme court, bds Elmwood, South, c Pleasant
Wilford H, employee J A Leaman & Co, h 7 Welsford
William, harness maker Knight & Munro, h 42 Creighton
William, employee J E Crosskill & Co, bds 79 Argyle
William, clerk, bds 10 Chestnut place
William P, clerk, bds 42 Creighton
Grand Central House, Mrs M J Mitchell, 62 Argyle
Grand Charles C, commercial traveller, h 38 Spring Garden road

Hats and Caps. COLWELL BROS., Hollis 123 Street.

DR. E. P. ENNIS, DENTIST, 125 BARRINGTON STREET. Opp. St. Paul's Church.

BEST VALUE in DRY GOODS at **The Granite House.**

Grand Division S of T Nova Scotia, W Sanders, grand scribe, 183 Hollis
Grandin, Milton V, canvasser, h Williams
Grandy, Phillip, carpenter H M D, h 184 Agricola
GRANITE HOUSE, R T Braine, proprietor, dry goods, wholesale and retail, 170 Granville
Grant, Alexander, h 264 South
Alexander, lumber dealer, 21 Lower Water, died Aug 17, 1898
Alexander, tram moterman, h 5 North Starr
Alexander T, traveller Gordon & Keith, h 112 Queen
Alicia, wid James A, h 34 Russell
Alpin, of A J Grant & Co, h 76 Victoria road
Alpin J, of A J Grant & Co, h 37 Tower road
GRANT, A J, & CO, (Alpin Grant, Alpin J Grant), hardware, 65 Upper Water, phone 285. *See page 3*
A, company sergeant-major R E, h 36 Russell
GRANT, ANDREW, Groceries and Liquors, Tea, Sugar, Molasses, Canned Goods, Tobacco, Country Produce, Fruits, &c, cor Prince and Grafton, h 19 Brenton
Aubrey R, clerk N A Life Insurance Co, bds Windsor, cor North
Charles, clerk, 47 George, died April 3, 1899
Charles L, clerk W L Kane & Co, bds Shirley, n s
Charles C, shoemaker, 41½ Cunard, h 12 Chestnut place
Charles R, bds 93 Queen
Claudia, Miss, bds 24 Green
Clifford, shoemaker, 41½ Cunard, bds 12 Chestnut place
Donald C, grocer, 11 Gottingen, h 81 Cunard
Donald McP, asst naval store officer, H M dockyard, h do
Duncan, city surveyor, h 19 Brenton
Duncan, manager Albion hotel, bds Albion hotel
Duncan C, grocer, Gottingen, h 81 Cunard
E, seaman, h 49 Maitland
Edward, groceries, 42 Cornwallis, h 49 Maitland
Edward, clerk Western Union Tel Co, bds 296 Gottingen
Edward, employee tobacco factory, h Cunard
Edward D, gardener A G Jones, h 6 Gas lane
Eliza, wid William, h 59 Gerrish
Franklin, fireman, h 49 Maitland
George, keeper city prison, h 46 Tower road
George, jr, builder, 28½ Birmingham, h 28 do
George G, plasterer, h 47 George
Henry H, collector inland revenue, h 12 South
J W, druggist clerk, bds 17 Jubilee road
James, clerk McFarlane & Co, bds 59 Gerrish
James, operator Direct U S Cable Co, h 17 Jubilee road
James M, clerk, bds 59 Gerrish
James W, mgr Maritime Premium Co's store, 49 Shirley, h 47 do

For Bargains in DRY GOODS go to **The Granite House.**

THE GRANITE HOUSE, DRY GOODS, R. T. BRAINE, - - Proprietor.

HERBERT E. GATES, ARCHITECT, 58 Bedford Row.

Grant Johanna, tailoress R Stanford, bds 429 Barrington
John A, grocer and feed dealer, 90 Quinpool road, h 92 do
John A, postal clerk, h 260 Robie
John D, bookkeeper Gunn & Co, h 31 Cogswell
John H, carpenter, h 27 Robie
John W S, bds 93 Queen
Joseph, laborer, h 83 Campbell road.
Julia E, wid John N, h 98 Queen
Kenneth J Mrs, bds 24 Green
Lessie Miss, bds 16 r Cunard
M Miss, tailoress O P Hill, bds 81 Cunard
Mary Miss, teacher Deaf and Dumb Inst, bds 239-249 Gottingen
Maggie Miss, bds 24 Green
Margaret, wid Edward, h 16 r Cunard
Margaret, wid John, h 264 South
Margaret, wid Samuel, h 12 Chestnut place
M C, of Grant, Oxley & Co, h 10 South Park
Nicholas, marble cutter Griffin & Keltie, bds 429 Barrington
Oxley & Co (M C Grant, H Oxley), commission and insurance, 68 Bedford row
Richard, laborer, bds 177 Grafton
Richard, laborer, h 429 Barrington
Robert, employee V G hospital, h do
Samuel, builder, h 116 Windsor
Samuel, marble worker, h 39 Lower Water
Simon, marble cutter, bds 429 Barrington
Susan, wid Alexander, h 21 Lower Water
T A, commercial traveller, h 112 Queen
Vincent, clerk Andrew Grant, bds 19 Brenton
Walter, employee Herald office, bds Shirley
William, staff-sergt R E, h 36 Russell
William, bookkeeper James Scott & Co, bds 25 Morris
William, junk dealer, Stayner's whf, Upp Water, h 296 Gottingen
William, bookkeeper, h 69 Agricola
William, clerk William Grant, bds 126 Lockman
William H, porter A B Boak & Co, h 24 Kaye
Granthim, Henry, laborer, h 41 Birmingham
Granville, George E, bookkeeper Kenny & Co, h 57 Brenton
James M, clerk, bds 57 Brenton
Samuel, shoemaker G S Yates, bds 186 Upper Water
Thomas B, salesman Arthur Fordham, h 57 Brenton
Grassie, Annie, Miss, bds 58 Queen
GRAVELEY, WM. B., manager Bank of Montreal, h "Rosebank," 163 Jubilee road, N W Arm
Vance, clerk Bank of Montreal, bds "Rosebank," 163 Jubilee road
Graves, Cecilia Miss, tailoress, bds 2 Belle Air terrace
Charles H, hackman, h 32 Compton avenue

HOSIERY. W. H. CABOT, 131 Barrington Street.

Sterling Silverware in large variety. J. CORNELIUS, Jeweller, 99 GRANVILLE STREET.

HALIFAX COOPERAGE. Established 1838. **L. Alfred Graves,** Barrels and Casks of all kinds kept in stock.
HALIFAX.

Graves Ernest, operator N S Telephone Co, bds 32 Compton avenue
George W, hackman, h 2 Belle Air terrace
George W, tinsmith and plumber, bds 2 Belle Air terrace
Georgina, wid Amos T, h 13 Creighton
GRAVES, L ALFRED, mgr Halifax cooperage, 158 Lower Water, h 79 Birmingham. *See top lines*
Lewis F, clerk A J Grant & Co, h 13 Creighton
Minnie Miss, tailoress Clayton & Sons, bds 2 Belle Air terrace
Noah, of Hosterman, Graves & MacKay, h 30 Maynard
Norman L, teamster, bds 32 Compton avenue
Richard J, hackman, bds 2 Belle Air terrace
Susan, wid Edward, h 18 Blowers
Theodore, teamster, h 46 Creighton
William, laborer, h 126 Maitland
William, clerk, bds 32 Compton avenue
William, hackman, bds 2 Belle Air terrace
Gray. *See also* Grey
Adelaide, wid William, h 43 West
Agnes Miss, h 332 Upper Water
Albert, employee I C R, h Prince's Lodge
Andrew A, clerk Borden, Ritchie & Chisholm, bds 10 Lr Water
Annie, school teacher, bds 43 West
Augustus A, clerk, bds 10 Lower Water
B G, employee C W Outhit, bds 122 Maynard
Bernard L, clerk Clayton & Sons, bds 43 West
Blanche, employee Moir Son & Co. bds 93 Sackville
Charles, laborer, h 12 Lower Water
Charles H, policeman, h 270 Maynard
Charles W, clerk Union bank, bds 72 South Park
Charles W, carpenter and undertaker, Argyle, h 122 Maynard
David B, carpenter, h 49 Maple
Edward William, laborer R I Hart, h 17 Lower Water
Edwin, printer Herald Printing House, h Dartmouth
Ella, employee Clayton & Sons, bds 43 West
Frederick, laborer, h 88 Albermarle
George H, laborer, h 8 Sullivan
George S, clerk, bds 10 Lower Water
George W, clerk Marine and Fisheries, h 33 Fenwick
Harry H, locksmith, etc, bds 14½ Edward
Hattie Miss, bds 17 Lower Water
Herbert, clerk Roberts Simpson & Co, bds 18 Green
James A, carpenter, h 49½ Maple
Jennie Miss, dressmaker, bds 23 Maynard
Jeremiah, carpenter, h 65 Willow
John, printer, bds 36 Dresden row
John, grocer, 122 Gottingen, h 116 do
John D, typewriter F D Corbett & Co, bds 8 Moran
Joseph, laborer, h 10 Lower Water

H. H. FULLER & CO., Sole Agents for Nova Scotia for Boston Belting Co's. Rubber Goods.

FADER & CO., FISH MERCHANTS, 30 BEDFORD ROW. Phone 503.

JAMES CLARK, PORK & BUTTER DEALER, 140 GOTTINGEN STREET.

Barnstead & Sutherland, The Celebrated B. & S. Corset. 145 and 147 BARRINGTON ST.

Gray Josiah, bds 2 Uniacke
Mary, wid Oliver, h 36 Gottingen
Katherine, wid Warren, groceries, 23 Maynard, h 38 Falkland
Lucina, wid James, h 71 Dresden row
Mary E, wid Daniel, h 8 Moran
Mary J, wid B G, h 103 Pleasant
Millie Miss, dressmaker, bds 43 West
Obediah, truckman, h 57 Gerrish
Oliver, carpenter, h 36 Gottingen
Oliver, carpenter, h 12 r Lockman
Patrick, laborer, h 30 Maynard
Robert R, truckman, h 57 Gerrish
Sarah Miss, seamstress, h 71 Dresden row
Victor G, clerk Bank B N A, bds 103 Pleasant
Warren A, storekeeper Brown & Webbs, h 33 Agricola
William, harness maker John F Kelly, bds 23 Maynard
William E, employee R I Hart, h 17 Lower Water
William E, jr, clerk R I Hart, bds 17 Lower Water
William H, clerk P O, h 55 Russell
William S, student at law, bds 8 Moran
William Y, bookkeeper, h Prince's Lodge
Graydon David, teamster, h 120 Longard road
George, hon secretary Seaman's Friend Society, h Sailor's Home, 76 Upper Water
Richard H, painter Duart Castle, h Brunswick
Great London & China Tea Co, 209 Barrington
Green Charles, machinist I C R, h 25 Bloomfield
Charlotte, wid William, h Birmingham over Finlay's shop
Edward A, cooper A S R, h 94 Kenny
Edward H, pressman Acadian Recorder, bds 13 Falkland
Edward T, laborer, bds 94 Kenny
GREEN FREDERICK W., manager Confederation Life Association Rooms 64 to 68 Metropole building, 193 Hollis, bds "Jubilee Cottage," Jubilee road, N W A
Harriet, wid Charles, h 79 Cornwallis
James, engineer, h 13 Falkland
Jessie Mrs, second hand clothing, 59 Maynard, h 25 Bloomfield
John, laborer, bds 110 Hollis
John A, manager Acadia House, 97 & 99 Upper Water, h do
Lena, employee Egyptian Rheumatic Oil Co, ltd, bds 94 Kenny
Robert, laborer, h 31 Young or Isleville
Theodore E, employee A S R, h 94 Kenny
William, manufacturers agent, h "Jubilee College," Jubilee road
William, stableman Fraser Bros, bds Birmingham cor Rottenburg
William H, clerk A S R, bds 94 Kenny
William J, laborer, h 80 Maitland
Greenalch James, removed to Beaver Bank
Greenan James, carpenter, h 421 Barrington

Dr. George H. Fluck, DENTIST, 122 HOLLIS STREET. Opp. Halifax Hotel.

Nova Scotia Dairy, WHIPPING CREAM a Specialty. PHONE 628. 35 KAYE ST.

47 and 49 ARGYLE ST. D. H. CAMPBELL, FAMILY GROCER, Telephone 282. Choice TEA, COFFEE, SPICES, CANNED GOODS, ETC. BUTTER, CHEESE & EGGS.

Greenaway John, tax collector city hall, h 22 Moran
Greenhill Edward, temperate drinks, 113 and 115 Albermarle, h do
Greenough Frederick, teamster Bauld Gibson & Co, h 8 Pleasant avenue
Henry, bicycle machinist, bds 10 Wright avenue
Herbert E, car inspector I C R, h 45 East Young
John, coachman Halifax Undertaking Co, h 56 Henry
John M, asst undertaker H U Co, 56 Argyle, bds 281 South
Greenshields S Son & Co, dry goods and carpets, Roy building, Room 16 Barrington
Greenwood Alice Miss, employee W M D Pearman, h 64½ Birmingham
Annie Miss, employee W M D Pearman, h 64½ Birmingham
Edward G W, ex-city treasurer, 53 Seymour, died June 11, 1898
Emily B, widow, h 53 Seymour
Emma, wid Robert, h 11 Steven's lane
George, hackman, h 6 Bishop
Herbert A, bookkeeper Geo Rent's, h 128 Lockman
John, cooper, h 64½ Birmingham
Rupert P, draughtman and accountant, h 53 Seymour
Gregoire, Alfred, clerk, bds 147 Brunswick
George, porter Geo E Smith & Co, bds 104 Upper Water
George, fish merchant, Market wharf, h 147 Brunswick
George, laborer, bds 3 Duke
Gregor, Emily, wid Dr Wm, bds 143 Morris
Gregory, Herbert W, messenger Can Exp Co, bds Albion hotel
John, truckman, h 48 Lower Water
Greig, Charles, engineer, h 20 Maynard
Charles A, clerk R H Cogswell, bds 94 Maynard
Frank, printer Holloway Bros, bds 20 Maynard
Franklin, engineer, h 94 Maynard
Jerry, engineer W W Howell & Co, bds 20 Maynard
William B, engineer W W Howell & Co, bds 20 Maynard
Gresham, Robt mfg chemist, Maple, bds 38 Hollis
Grey. *See also* Gray
Lewis, Mrs, bds 152 Grafton
Wm G, laborer, h r 9 Campbell road
Grierson, Fannie, school teacher, bds 51 Charles
John, missionary, h 51 Charles
Marie H, school teacher, bds 51 Charles
Griffies, George, truckman, h 480 Gottingen
Griffin, Bridget, wid Capt James, h 201 Agricola
E J, engineer, h 85 Cunard
Edward, clerk Crowell Bros, bds 33 Willow
George F, clerk Inspector's office, bds 348½ Gottingen
James, clerk, bds 33 Willow
Jeremiah, laborer, h 38 Lower Water
Johanna, wid Michael, h 33 Willow
Johanna, housekeeper, h 186 Grafton
John, laborer, h 38 Lower Water

THE HALIFAX CASH STORE, 153 & 155 GRANVILLE ST. Goods Bought Direct. You Pay no Second Profits. J. A. GASS & SON.

FREEMAN BROS., Carpenters & Builders, 15 & 17 CARLETON ST. Telephone 881.

258 Gr HALIFAX.

Griffin John, plumber, h 207 Agricola
John, clerk, bds 66½ Maitland
John M, electrician, address Hotel Rexford, Boston, Mass

GRIFFIN, JOHN P.,
Bookseller, Stationer, Newsdealer, &c.,
MAGAZINES, NEWSPAPERS, TOY WAGGONS, CARTS, ETC.
17 Jacob, h 66½ Maitland

Griffin Joseph, teamster, bds 105 Coburg road

GRIFFIN & KELTIE, (Robt. F. Keltie.)
323-325 BARRINGTON STREET.

Polished Granite and Marble Monuments, Marble Floors. Basin Tops and every kind of Building work.

FARQUHAR BROS., Stove, Ranges and Kitchen Furnishing Goods, 16 BARRINGTON ST. Phone 850.

Griffin, Maria, wid John, h 61 Dresden row
Mary, wid Edward, h 348½ Gottingen
Mary A, tailoress, bds 186 Grafton
Michael, cabman, h 109 Brunswick
Michael, laborer, h 95 Brunswick
Michael, bookkeeper Power & Co, h 9 Moran
Nora, wid Michel J, h 66½ Maitland
Patrick, bricklayer, bds 38 Lower Water
Patrick, bricklayer, h 186 Grafton
Patrick J, liquors, 9 Agricola, h do
Richard, shoemaker, h 201 Agricola

T. F. COURTNEY & CO., FINE GROCERIES, FRUITS, &c. BRUNSWICK, COR. JACOB STS. Phone 393.

D. C. GILLIS, TWEED CAPS, GOLF HOSE, RUGS, 141 HOLLIS ST.

Griffin Robert J, clerk I C R, bds 348½ Gottingen
Thomas M, teamster A Keith & Son, h 186 Grafton
William, teamster, h 95 Brunswick
Griffiths, Bertha, operator Taylor's factory, bds 17 Bauer
Blanche, operator Taylor's factory, bds 17 Bauer
George J, laborer, h 31 Creighton
Henry, gardener, h 7 Yale
Horton, laborer, h ¼ Pleasant
John, laborer Halifax Tramway Co, h 86 Sackville
John, plasterer, h 17 Bauer
Louis, bds 17 Bauer
Walter, clerk, bds 17 Bauer
Griggs, George H, boatman, h 4 Poplar Grove
Grimes, Alfred H, electrician Maritime Electric Co, bds 38 Pleasant
Grimshaw, William, laborer, h 156 Gottingen
Grindley, Thomas, laborer, h 88 Albermarle
Griswold, Andrew, mason, h 558 Upper Water
Frederick, printer John Bowes, bds 16 Needham
James, machinist A S R, h 16 Needham
Walter, employee J Hillis & Son, bds 16 Needham
Groase, F H, asst civil engineer H M dockyard, h do
Grono, Arthur M, teamster Fraser Bros, h 55 Birmingham
George, coal measurer, h 32 Falkland
Grosse, George, laborer, h 177 Grafton
James, laborer, h 25 Maitland
Grosvenor Hotel, H M Williston prop, 7 and 9 Hollis
Grouse, Eliza Miss, h 4 James
Grove House, Mrs K O'Connell, prop, 48 Gottingen
Groves, Charlotte, wid Joseph, bds 208 Lower Water
Ernest C, operator, bds 32 Compton avenue
James, teamster, h 181 Gottingen
Mary, employee Ungar's laundry, bds 52 Bedford row
Gruby, Henry, seaman, h 106 Maitland
Gualbert, Sister, teacher St Patrick's high school, h 321 Brunswick
Gualtieri, Giuseppe, musician, bds 216 Grafton
GUARANTEE COMPANY OF NORTH AMERICA, Jas C Mackintosh agent, 166 Hollis
GUARDIAN FIRE ASSURANCE CO, Alfred Shortt agent, 151 Hollis
GUE, THERON R, president Acadia Powder Co, Ltd, Metropole building, 193 Hollis, h 85 Victoria road
Wallace, student, bds 85 Victoria road
Guess. *See also* Gess
John R, blacksmith, h 130 Campbell road
Mary, confections, 130½ Campbell road h do
Gudger, Noah, employee R I Hart, bds 12 South Hollis
Guihan, Florence, wid John, h 163 Brunswick
John, laborer, 163 Brunswick, died Sept 16, 1898

HOBEN and WOOTEN, Tinsmithing, Plumbing, 152 & 154 Granville St.

OFFICE, QUEEN BUILDING, 177 HOLLIS ST., HALIFAX. ROYAL Ins. Co., C. A. EVANS, Resident Secy. FRANK RHIND, City Agent.

GLENN & BROWN, Manufacturers of the Famous MANUAL DIAZ CIGARS, 54 GRANVILLE ST.

Guild, Arthur, jockey J A Leaman & Co, bds 14½ South
Guildford, Alexander, machinist W & A Moir, bds 77 Cunard
Robert A, bookkeeper W & A Moir, h 77 Cunard
Robert D, apprentice W & A Moir, bds 37 Cunard
Sarah J, wid, Oxford, died July 4, 1898
Guinan, James, machinist I C R, h 20 Duffus
Gullickson, Henry, prop Newfoundland hotel, 120 Lower Water, h do
Gully, John P, painter, bds 33 Willow
Gumb, Catherine, widow William, h 425 Quinpool road
Catherine Miss, postmistress, bds 425 Quinpool road
William James, laborer, bds 425 Quinpool road
Gunn, Alexander, h 10 Murray place
Alexander B, carpenter, bds 10 Murray place

GUNN & CO, LTD., Flour and Meal, Eugene Sullivan, manager, 19 to 21 Campbell road

David A, storekeeper G P Mitchell & Sons, h 29 Wellington
Elijah A, porter Smith Bros, h 22 Cornwallis
William, conductor I C R, h 9 Richmond
Gunnell Rachel A, wid William H, h 221 West Young
Gunning Alfred E, of Gunning & Co, h 27 Kaye
& Co, (A E Gunning, C W Gunning), paper and commission merchants, 271 Barrington
Charles W, of Gunning & Co, h 153 Morris
Guptill Lloyd H, receiving teller bank N S, bds 70 Morris
Gustavson Frank, seaman, h 45 Maynard
Guthroe Bapthiste, porter Black Bros & Co, h 28 Coburg road
Guy Frank, harness maker, bds 43 Seymour
George, truckman, h 139 Pleasant,
Gearge W, teamster John Tobin & Co, h 43 Seymour
George, printer R S Theakston, bds 43 Seymour
Samuel E, bookkeeper Wm Stairs, Son & Morrow, h 34 Lucknow
Guynan James, machinist I C R, h 20 Duffus
Mary, wid Thomas, h 26 Duffus
Guzzell Walter, stableman R Bauld & Co, h Commercial wharf
Gwatkin Phoebe, wid James, h r 26 John, died March 5, 1899

H

Hache Alexander, clerk, bds 46 Upper Water
Hackett William A, painter and glazier, 229 Grafton, h do
Hagan John, Bermuda Cable Office, bds Elmwood, 13 South
Hagarty Elizabeth Miss, h 3 Brenton
George G, drug clerk, bds 3 Brenton
Harry B, clerk statistical office, h 16 Smith
Malachi, cierk, bds 21 Inglis
Mary Miss, h 3 Brenton
Patrick P, excise officer, h 21 Inglis
Haggart Peter, h 14 Pleasant

W. H. DRAKE, Fine Groceries, Fruits, Farm and Dairy Produce. 105 BARRINGTON, Cor. PRINCE.

JAMES HILLIS & SON, STOVES, RANGES. Stoves Repaired at Short Notice. 209 HOLLIS ST.

GRAHAM & PICKLES, ELECTRICAL ENGINEERS, Electric Supplies. 45 DUKE ST. Opp. City Hall. Phone 277.

Haggerty Edward C, prop Caledonia hotel, 13 Upper Water, h do
Haight Harry B, mining engineer H H Fuller & Co, bds 16 South
Hales John S, clerk T C Allen & Co, bds New Victoria hotel
Haley. *See also* Healy
Anthony P, teamster, bds 129 Cornwallis
Arthur, P O clerk, bds 62 Agricola
Catherine Miss, teacher Young st school h 153 Lockman
Catherine, wid Lawrence, h 153 Lockman
Edward, truckman, h West Harvey, n s
George, lineman Hx Tram Co, h 6 Falkland
James B, bds 153 Lockman
John, truckman, h 8 Maple
Lawrence, printer Acadian Recorder, h 153 Lockman
Michael, shoemaker, 38 Agricola, h 62 do
Michael, jr, printer, bds 62 Agricola
Patrick, bricklayer, bds 46½ Spring Garden road
Thomas, laborer, bds West Harvey, n s
Thomas, plumber, bds 62 Agricola
William, commercial traveller, bds Queen hotel
William, clerk, bds 62 Agricola
William, candy maker, h 36½ Agricola
Halford William, laborer, h Seymour
Halliburton Alfred A, ledger keeper John Tobin & Co, h 1 Green
Halifax Academy, (County), 83 Sackville cor Brunswick, W T Kennedy, principal
Halifax Academy, (County), Manual Training Rooms, 13 Brunswick
HALIFAX BANKING COMPANY, H N Wallace, cashier, 53 to 55 Upper Water
Halifax & Bermuda Cable Co, D Budge, manager, 201 Hollis
Halifax Book Bindery, Cunningham Bros, 197 Hollis
Halifax Breweries, Ltd, (J C Oland, manager), 50 Duke
Halifax Board of Trade Offices, G P Mitchell, Pres, C M Creed, Sec'y, 54 Bedford row
Halifax Chrome Co, Ltd, H M Wylde, Metropole building, 193 Hollis
HALIFAX CIGAR CO., Manufacturers of High Class Cigars, J. G. Sievert, mgr, Factory, 187 Hollis, Office, 189 Hollis
Halifax Club, David Andrews steward, 172 to 176 Hollis
Halifax Coal Co, Commercial wharf, Upper Water
HALIFAX COMMERCIAL COLLEGE, Whiston & Frazee, 95 Barrington
Halifax Conservatory of Music, C H Porter, director, Ladies college
HALIFAX COOPERAGE, L A Graves, prop, 178 Lower Water
Halifax Dispensary, 31 and 35 Brunswick
HALIFAX ELECTRIC TRAMWAY CO., Ltd., (Hon David MacKeen, Pres; B F Pearson, Sec'y), 5 to 15 Lr Water
HALIFAX FEED AGENCY, W P C Inglis, prop, 50 and 52 Gottingen

DIAMONDS and PRECIOUS STONES. J. Cornelius, Jeweller, 99 GRANVILLE STREET.

H. H. FULLER & CO., Are Agents for Nova Scotia for the Norwich Belt Manufacturing Co's. Oak Tanned Leather Belting.

COLWELL BROS., Tennis Suits, 123 HOLLIS STREET.

Halifax Undertaking Co., GORDON & KEITH, Props. Telephone 387. Night Phone 551.

262 **Ha** HALIFAX.

HALIFAX FIRE INSURANCE CO., Sec'y-Treas, Thos Goudge, 60 Bedford row. *See page* 38

Halifax Fish Drier, Collas Whitman & Co, ltd, Liverpool wf, Up Water

HALIFAX THE GRAVING DOCK CO. AND CHEBUCTO MARINE RAILWAY, manager, Samuel M Brookfield, 70 Granville

Halifax Hair Dressing Parlor, Robert M Taple, proprietor, 97 Hollis

HALIFAX HOTEL, H Hesslein & Sons, proprietors, 97 to 103 Hollis. Phone 182. *See page* 20

Halifax Industrial School, Robt Norman, supt, Quinpool road

Halifax Infants Home, 52 Tower road

Halifax Infirmary, Sister Mary Vincent, matron, 14 Barrington

Halifax Kindling Wood Co, 158 to 166 Grafton

HALIFAX LADIES COLLEGE, Rev. Robert Laing, President, 164 to 172 Pleasant

Halifax Land Co, Ltd, 18 Sackville

Halifax Land Improvement Co, Ltd, A M Fraser, Sec'y, 161 Hollis

Halifax Lending Library, Mrs Blois, prop, 101 Hollis

Halifax Medical College, College cor Carleton

Halifax Old Ladies Home, 222 to 228 Gottingen

HALIFAX PILOT OFFICE, secretary and treasurer, Capt J Taylor Wood, 70 Bedford row

HALIFAX PRINTING CO., (C A West, A M Fraser), printer's show work a specialty, 161 Hollis

Halifax School for the Blind, C Fraser, supt, Morris

Halifax Shovel Co, E L Fenerty, St Margaret's Bay road w s

Halifax Steam Cooperage (M Cavanagh, E Phalen) 76 to 84 Lr Water

HALIFAX STEAM DYE WORKS, (J K Hubley, proprietor), 566 Upper Water

Halifax Steam Laundry, W W Sutherland, Pleasant avenue

Halifax Tow Boat Co, Ltd, F D Corbett & Co, 135 and 137 Lr Water

Halifax Trading Stamp Co, 118 Granville

HALIFAX TRANSFER CO, head office 134 Hollis, phone 581; north end stables 130 and 134 Lockman, phone 747. *See page 16*

HALIFAX UNDERTAKING CO, A W Purcell manager, 56 Argyle. *See top lines*

Hall. *See also* Halls

Arthur J, cabman, h 20 Bilby

Charles E, milkman, bds 135 Cunard

Charles H, clerk W J Hames, bds 228 Morris

Edmund N, tide waiter customs, h 224 Morris

Emma, Miss, matron Home for Aged, h do

George A, clerk Pub. Works and Mines, h Dartmouth

H S, assistant secretary H M Dockyard, h do

Harry M, clerk, bds 224 Morris

Henry, teamster, bds 224 Morris

THE HALIFAX CASH STORE, Choice Line of Groceries at rock bottom prices. J. A. GASS & SON.
153 and 155 GRANVILLE STREET.

Freeman Bros., Carpenters & Builders, 15 & 17 CARLETON ST. Telephone 881.

HALL, JAMES A, manager Furness, Withy & Co, Peoples Bank building, 11 Prince, h 36 Edward
Jane, Miss, bds 76 Veith
Jane, wid John, h 98 Brunswick
Joseph, carpenter, h 135 Cunard
Malcom, McF, clerk W B Arthur & Co, h 204 Morris
Minnie B, Miss, music teacher, bds 93 North
Robert, sergeant armourers, bds 85½ Cornwallis
Samuel, postal clerk, h 17 Victoria road
Scott H, hairdresser, 275 Barrington, h 120 Cunard
William, fireman P H & L Co, ltd, h 10 Fay's lane
William E, Rev, h 93 North
William H, gardner, bds 135 Cunard
Wm L, law student, bds 93 North
Hallahan. *See* Hollahan
Hallett *See also* Hollett
Alex G, seaman, bds Newfoundland hotel, 132 Lower Water
Henry, bds 169 Upper Water
Henry L, grocer, 19 Morris, h do
James, carpenter, h 10 Pepperell
Samuel, pedlar, bds 10 Pepperell
Halliday. *See also* Holliday
George, h 58 LeMarchant
HALLIDAY, JAMES, merchant tailor, 229 Barrington, h 9 Tobin. *See bottom lines*
Halls. *See also* Hall
Mary, wid George W, h 43 South Park
Hambridge Emma Miss, bookkeeper Earle P & M House, bds 281½ Robie
HAMES W JAMES, pork dealer, 31 to 35 Argyle, cor Sackville, h 95 LeMarchant *See page 30*
William J, jr, clerk, bds 95 LeMarchant
Hamblin Henry, laborer, h 35 Almon
Hamilton A H Miss, school teacher, bds 68 Roome
Chas E, dry goods, 19 Spring Garden road, h 25 Brenton
Eliza Miss, washerwomen, bds 189 Albermarle
Fanny, wid John J, h 35 Pepperell
HAMILTON G J & SONS, (Charles E Butler, manager), biscuits & confectionery, 269 Barrington *See side lines*
George A, clerk I C R, h 71 Duffus
Harriet Miss, teacher Richmond school, h 71 Duffus
Hugh F, tide waiter Customs, h 176 Robie
Isabell A, physician, bds 305 Brunswick
James, inspector D W T, h 49 Russell
James, laborer, h Africville, e s
HAMILTON JAMES T, mayor of Halifax, merchant tailor, 125 and 127 Hollis, h do
James T Mrs, bds Carleton house

James Halliday, Fine Tailoring, 239 BARRINGTON ST.

G. J. HAMILTON and SONS, BISCUITS AND CONFECTIONERY, 269 BARRINGTON, (Two Doors South of JACOB ST.) Phone 1185.

J. A. HANCOCK, CHINA, GLASS and EARTHENWARE. 65 GOTTINGEN STREET.

Hamilton Joseph E, clerk Chas Lane, bds Hollis hotel, 62 Hollis
Joseph W, of Hamilton & Outhit, h 422 Kempt road, Fairview
Lily Miss, bds 189 Albermarle
Mary, wid John J, h 71 Duffus
Matilda, wid William, h 6 Chestnut place
Newton A, bookkeeper, bds 219 Brunswick

HAMILTON & OUTHIT, (J W Hamilton, J F Outhit) **Produce and Commission Merchants, 255 Barrington**

Robert W, fireman, h 56 West
Sarah J Miss, h 46 Louisburg cor Pepperell
Sarah N Miss, h 46 Louisburg cor Pepperell
Sophia, wid Harry, h 189 Albermarle
T Frank, h 48 South
William H, of Brown, Bros & Co, h 6 Chestnut place
Wm R, 2nd asst city clerk, City Hall, bds Hollis hotel
Yates, laborer, h 164 Creighton
Hamlin William, policeman, h 2 Wright avenue
Hamm Charles, teamster, bds 22 Young or Islesville
Charles W, grocer, 103½ Agricola, h 105 do
Clara Miss, tailoress Clayton & Sons, bds Richmond
Ethel Miss, tailoress Clayton & Sons, bds Richmond
Harry, teamster J Hillis & Son, bds 35 Acadia
Hilton, clerk, bds 35 Acadia
Isabella J Miss, clerk Registry of Deeds, bds Dartmouth
James, carpenter, h 35 Acadia
John, foreman J Hillis & Son, h 6 North Church
Louis, packer Gordon & Keith, bds Dartmouth
Robert, moulder J Hillis & Son, bds 35 Acadia
Thomas, laborer, h 478 Upper Water
William, core maker J Hillis & Son, bds 35 Acadia
William A, plumber, bds 105 Agricola
Hammett Eldridge T, clerk bank N S, gone to Jamaica
Hampden Abraham, carpenter, h 182 Creighton
Hamms George, laborer, h 129 Chebucto road
Mary Miss, bds 159 Campbell road
Hampshire John, clerk, h 19 Macara
Hampson John E, manager Ingersoll Rock Drill Co, h 12 Wright avenue
Hancock Charles R, clerk Brown & Webb, bds 255 Quinpool road
Edwin H, oil merchant, h Groveside, 255 Quinpool road
HANCOCK JOHN A, china, crockery, glassware, oil, etc, 65 Gottingen, h 67 do *See top lines*
John E, checker, bds 67 Gottingen
William, letter carrier, h 10 Belle Aire terrace
Hand Clement, mason, h 21 Maple
Handley. *See also* Hendley
Albert E, printer John Bowes, bds 70 Windsor
George, laborer, bds 208 Lower Water

G. H. CUTLIP, PAINTER, PAPER HANGER, DECORATOR, &c. 56 GOTTINGEN ST. Established 1862.

HOBEN & WOOTEN, HEATING BY HOT WATER AND HOT AIR. 152 and 154 GRANVILLE STREET.

P. J. HANIFEN, FINE TAILORING. 23 BARRINGTON ST.

Handley George G, merchant tailor, 9 Blowers, h 8 Blowers
James, laborer, h 164 Lower Water
James, jr, laborer, bds 164 Lower Water
John, porter Brown & Webb, h 28 Almon
John, laborer, bds 164 Lower Water
J H, bds Elmwood, South cor Pleasant
John J, printer, bds 8 Blowers
John R, bds 209 Pleasant
John W, clerk, h 87 Gerrish
Theresa, wid John, h 8 Blowers
Thomas D, stone cutter, h 70 Windsor
Hanebury William J, harness maker, h 43 George
Hanifen Daniel J, tailor P J Hanifen, bds 115 Lower Water
HANIFEN PATRICK J., merchant tailor, 23 Barrington, h 115 Lower Water
Hanlon James, linesman, h 223 Agricola
Hann John J, electrician, bds 478 Upper Water
Thomas, stevedore, h 478 Upper Water
Hannan Joanna Miss, h 6 Queen
William, teamster Ungar's laundry, h 5½ Pleasant
Hannigan Arthur, blacksmith, h 13 James
John, teamster Brookfield Bros, bds 13 James
Timothy, teamster Brookfield Bros, h 13 James
William, barber, 42 Agricola, h 1 Sarah
Hanrahan Frank, policeman, h 25 Duncan
Gilbert, harness maker, bds 208 Albermarle
Henry, hackman, h 208 Albermarle
John, blacksmith city works, h 208 Albermarle
Thomas, laborer, h 86 Lower Water
Wm, grocer and upholsterer, 31 Dresden row, h 29 do
Hanright, Frederick W, solicitor, Italian vice consul, St Paul building, 88 Barrington, h 46 South Park
Kate, wid Thomas R, bds 46 South Park
Hansard, Margaret A, wid Arthur, h 6½ Kent
Hanson, Catherine, wid C M, h 9 North Bland
Daniel, laborer, h 44 r Dresden row
Harry, court crier, h Dartmouth
Otto K, drug clerk, bds 36½ Brenton
Peter J, porter Forsyth, Sutcliff & Co, h 28 Coburg road
Harbor Master's and Port Warden's office, room 8, 60 Bedford row phone 1053
Hardesty, Herbert F, waiter, bds 53 Cornwallis
William H, boatswain S S Mackay-Bennett, h 53 Cornwallis
William H, jr, waiter, bds 53 Cornwallis
Harding Annie, Miss, matron Halifax Ladies' College, 164-172 Pleasant, bds do
F M, Miss, bds 86 Pleasant
John, laborer, bds 7 Charles

P. J. HANIFEN, FINE TAILORING. 23 Barrington Street.

P. J. HANIFEN, Fine Tailoring, 23 BARRINGTON STREET.

FARQUHAR BROS., Tinsmiths, Plumbers and Sheet Iron Workers. HOT WATER HEATING. 16 BARRINGTON STREET. Phone 850.

D. C. GILLIS, DENT'S and FOWNES' GLOVES, 141 HOLLIS STREET.

266 Ha HALIFAX.

HARDING & THOMSON, (Geo K Thomson, D D S), dentists, St Paul Building, 88 Barrington

Harding Thomas, soldier, h 14 Rottenburg
Hardt Charles F, officer steamer Cacouna, h 43 South Bland
Hanson H, clerk, bds 19 South Bland
Hardwick Catherine, widow, 118 Albermarle, died July 3, 1898
Hardy Captain, machinist, h 59 Bilby
Charles, tram moterman, h 41 Gerrish
F P A, Captain A S C, 39 Bedford row, h 7 South
Frederick, machinist, h 59 Bilby
Thomas W, proprietor Continental hotel, 102 Granville, h 100 do
Hare Agnes, Mrs, dressmaker, h 187 Agricola
John, sailor, h 81 Windsor
Michael J, tailor, 187 Agricola, h do
Thomas, employee V G hospital, h 18 Henry
Thomas, jr, printer N S Printing Co, bds 18 Henry
Hargreaves James, chimney sweep, h 146 Bilby
Thomas, teamster, bds 146 Bilby
Harivel Stephen J, real estate agent, h 42 Willow
Harland George, clerk W H Cabot, bds 10 Agricola
May, Miss, tailoress W & C Silver, bds 10 Agricola
Richard, tailor, h 10 Agricola
Harman Robt G, engineer new drill shed, h 24 Agricola
Harnish Nathaniel, laborer, h 209 Quinpool road
Harraher Martin, shoemaker, 95 Robie, h do
Martin, Mrs, h 83 Cornwallis
William, mason, bds 197 Brunswick
Harrigan Daniel, laborer, h 18 May
John, laborer, h 2 Steven's lane
Harrington A E, insurance agt Imperial Life, Granville, h 64 Seymour
Arthur L, clerk Brown & Webb, bds 64 Seymour
Edward, porter John Naylor, h Pleasant, Dartmouth

HARRINGTON & FULLERTON, (C S Harrington, C P Fullerton) barristers and solicitors, Roy building, room 3, Barrington.
See card opposite barristers

C Sydney, Q C, of Harrington & Fullerton, h 115 South Park
J, wid Cornelius, h 25 Cunard
John, cooper, h 425 Barrington
Joseph, porter Royal hotel, bds 25 Cunard
Margaret, tailoress, bds 25 Cunard
Maria, wid John, 425 Barrington, died Dec 5, 1898
Wallace E, accountant, h 4 Quinpool road
Wallace H, traveller Webster, Smith & Co, h 3 Allen
William, laborer Dockyard, h 6 Charles
William, sailmaker, bds 425 Barrington
William D, collector customs, h Bedford
William H, estate agent, h 164 Tower road

FADER & CO., FISH MERCHANTS, 30 BEDFORD ROW. Phone 503.

J. A. HANCOCK, CHINA, GLASS and EARTHENWARE. 65 GOTTINGEN STREET.

Harris Alexander, storekeeper, h 114 Queen
Ann, wid Samuel, h 19 Poplar grove
Catherine, wid Wm V, boarding house, 139 South Park
Charles, carpenter, 10 Gray's lane, died July 8, 1898
C, employee Taylor's shoe factory, bds 13 Gray's lane
Charles, wood finisher, h 117 Cunard
Charles A, printer, bds 147 South Park
Charles E, clerk Union bank, bds 178 Pleasant
HARRIS, CHARLES E, Secretary and General Manager N S Telephone Co, Ltd, 26 Salter, h 120 Morris
Charles H, harnessmaker, h 19 Poplar grove
Claude H, clerk Halifax Banking Co, bds 120 Morris
David, tobacconist, 15 Gottingen, h do
Ella, Miss, tailoress, h 127 Creighton
Edward, mason, bds 37 Shirley
Elizabeth, wid John A, h 114 Queen
Emma, Miss, tailoress, bds Creighton
Frederick W, traveller Miller Bros, h 31 Seymour
George, laborer, bds 225-227 Upper Water
George, clerk, bds 40 Gerrish
George, laborer, h 191 Grafton
George D, chemist A S R, h 59 East Young
George F, bookkeeper A S R, bds 59 East Young
George J, plumber, h 127 Creighton
Harry, stevedore, h 99 Upper Water
Henry J, tide waiter customs, h 43 Spring Garden road
Henry S, bookkeeper, bds 133 Agricola
HARRIS, HENRY & CAHAN, (R C Weldon, P H D, D C L, counsel, R E Harris, Q C, W A Henry, LL B, C H Cahan, LL B) barristers, solicitors, etc, St Paul building, 88 Barrington. *See card opposite barristers*
Hezekiah H, carpenter Freeman Bros, h 2 Robie
J Clifford, of W T Harris & Son, h 7 Uniacke
James, clerk, bds 111 Campbell road
James, boilermaker, h 13 Grey's lane
HARRIS, JAMES H, manager N S Nursery, 254-256 Lockman, h 21 North
HARRIS, JAMES J, manager L Higgins & Co, h 10 Uniacke
James R, clerk W B Arthur & Co, bds 59 East Young
John, piano tuner Miller Bros, h Dartmouth
John, bartender Halifax hotel, h 5½ Dresden row
Louisa A, Miss, h 200 Lockman
Luke, timekeeper T Dixon, h 10 Grey's lane
Pauline, wid Henry, h 40 Gerrish
Percy C R, clerk H E Gates, bds 120 Morris
Richard V, brassfinisher, h 110½ Creighton
Robert, mason, h 37 Shirley

LONDON LIFE INSURANCE CO. OF LONDON, CANADA,
Issues all the modern Insurance contracts, including Industrial Insurance.
Incorporated 1874. Capital, $250,000.00.
Branch Offices, Rooms 17, 18 and 19 ROY BUILDING, BARRINGTON STREET.

Dr. E. P. Ennis, DENTIST, 125 BARRINGTON ST. Opp. St. Paul's Church.

James Clark, DEALER IN BUTTER, 140 GOTTINGEN STREET.

Harris Robert E, Q C, of Harris, Henry & Cahan, h 88 Spring Garden rd
Robert H, clerk, bds 114 Queen
W Chritchlow, jr, architect, room 61 Metropole building, 193 Hollis, bds Hillside hall, 21 South
William, foreman Davidson Bros, h 18 Gerrish
William C, captain. h 19 Poplar Grove
William C, P O clerk, h 257 Creighton
William T, law student J A Knight, bds 139 South Park
William T, of W T Harris & Son, h 133 Agricola

HARRIS W T & SON, (W T Harris, J C Harris), contractors and builders, 190 and 192 Maynard *See adv per Index*

Harrison Annie A Miss, bds 163 Morris

HARRISON BROS., (H. H. Harrison, Jas Harrison,) Painters and Decorators. All kinds Paper, Glass, Paints, &c. in stock, 54 & 56 Barrington

George T, furniture dealers, 104 Gottingen, h 31 Bauer
Henry H, of Harrison Bros, bds 13 Morris
H Reid, broker, 56 Barrington, bds 13 Morris
James, of Harrison Bros, h Prince, Dartmouth
J W Capt, inspector Furness, Withy & Co, ltd, h 6 North Bland
John W, laborer, h 37 Chestnut
L S, clerk Merchants bank, bds 18 Green
Margaret, wid Joseph, h 176 Pleasant
Samuel C, upholsterer, h 163 Morris
William, soldier, h 223 Grafton

Harrop Frederick, laborer, h 3 Maynard

HARROW HOUSE,

A DAY AND BOARDING SCHOOL FOR YOUNG BOYS.

Headmaster—G. M. ACKLOM, M. A., Queens College, Cambridge.

106 & 108 Tower Road. Telephone 1160.

Harshman. *See also* Hurshman, Hashman
George, driver U P C waggon, h 35 Jacob

Hart Abner, commercial traveller, h 7 Compton avenue
Annie Miss, dressmaker, bds 11 Coburg road
Bligh, commercial traveller, bds 7 Compton avenue
Edward F, bookkeeper Leslie Hart & Co, h 194 Gottingen
Emma, wid Joseph, bds 103 Queen
Ernest, bds 30 Kent
Frank C, school teacher, bds 7 Compton avenue
Frederick W, of Levi Hart & Son, h 49 South
Grace Miss, teacher Tower road School, bds 205 Pleasant
George R, of R I Hart, h 30 Kent
Guy C, of Leslie, Hart & Co, h 29 Tobin

M. CONROY, 49 GOTTINGEN ST., HANDLES PRIESTLEY'S DRESS GOODS.

Dr. George H. Fluck, DENTIST, 122 HOLLIS ST. Opp. Halifax Hotel.

WM. DAVIDSON & CO., ENGINEERS & BOILER MAKERS,
Telephone 1166. 181 & 183 MAYNARD STREET.

HART, H. McC., ST. CROIX PAPER MILLS, Only Mill in Maritime Provinces. Red, Brown Wrapping, Manilla Wrapping, Sheathing, Wood Board, Paper Bags. P. O. Box 227, Young & Hart's Wharf, Lower Water, h 122 Spring Garden road, cor Summer
Harriet, wid Levi, h 205 Pleasant
Harriet F, wid James E, h 194 Gottingen

HART, HARRISON L., Boots and Shoes, patronise home trade, 71 Gottingen, h 43 Windsor
J Aden, bookkeeper Musgrave & Co, bds 11 Coburg rd cor Henry
Jairus, director bank N S, h 190 Pleasant
James H, grocer, corner Coburg road and Henry, h 11 Coburg road
Levi, of Levi Hart & Son, h Oakville, 24 Oxford

HART, LEVI & SON, (Levi Hart, Fred W Hart), West India merchants, Brown's wharf, 153 Lower Water *See page 16*

Rachael, wid William, h 42 Bauer

HART R. I., com and West India merchant, 41 to 47 Lower Water, h 205 Pleasant
Thomas, boilermaker, h 10 North Brunswick court
Walter J, clerk, bds 7 Compton avenue
William A, cashier C & A Express Co's, bds 7 Compton avenue

HARTFORD FIRE INSURANCE CO., (Jack & Bell, agents), 175 Hollis

Hartfree Mary, wid Edmund, h 28 Blowers
Hartigan Bernard A, machinist W & A Moir, bds American house
Catherine Sister, teacher Summer street school, bds convent Sacred Heart
Mary, wid Bernard, prop American house, 230 Argyle
Hartland James, bds 202½ Argyle
John W, laborer, h 202½ Argyle
Hartlen. *See also* Hartland, Hartling
Albert, employee A S R, h 33 East Young
Alexander, employee Henderson & Potts, bds 26 West Young

HARTLEN AUGUSTUS, butcher; 104 Barrington, bds 168 Robie
Beatrice, tailoress James Halliday, bds 33 East Young
Benjamin, butcher, h Campbell road
Blanche, employee Moir, Son & Co, bds 33 East Young
Charles F, car cleaner I C R, h 18 East Young
Cornelius, laborer, h 188 Albermarle
Edward, teamster Black & Flinn, h cor Windsor and North
Edward, carpenter, h 271 Robie
George, quarryman, h Margaret's Bay road, w s
George, clerk Hartlen's market, h 97 Robie
George C, of G C Hartlen & Co, h 185 Gottingen
G C & Co, (G C Hartlen, W J Mont), victuallers, 82½ Gottingen
Henry, variety, 338 Upper Water, h 340 do

HARTLEN HEBER, manager Hartlen's Market, h 168 North

THE HALIFAX CASH STORE, Crockeryware, Glassware, Chinaware, Elo-Plate Co. 153 and 155 GRANVILLE STREET. J. A. GASS & SON.

Sausages and Bolognas a Specialty at J. H. EMMETT'S, 88 Gottingen Street, PHONE 1125.

HARTLEN'S MARKET, Cheapest Place in the City to buy anything in our Line. 104 BARRINGTON ST., North of WHITEHALL. AUGUSTUS HARTLEN, Prop. Phone 461.

Halifax Undertaking Co., Formerly J. Snow & Son. FUNERAL DIRECTORS. 46 ARGYLE ST. Telephone 387. A. W. Purcell, Mgr. Night 551.

Hartlen James E, butcher, h 26 West Young
John, laborer, h 63 Buckingham
John, clerk G C Hartlen & Co, bds 185 Gottingen
John J, carpenter, h 23 Starr
W R M, barrister, room 2, Roy building, Barrington, h 23 Starr
William, teamster Hartlen's market, bds 97 Robie
William, carpenter, h 14 Kempt road
HARTLEN'S MARKET, (Heber Hartlen, manager,) 104 Barrington. *See side lines*
Hartley Edward, soldier, h 9 Argyle
George H, head master C F, h 5 Kempt road
Henry, seaman, h 347 Brunswick
Norman, mechanical superintendent Herald Publishing Co, telephone 1208, h 24½ Spring Garden road
Hartling Walter, shipwright, h 90 Charles extension
Hartnett Dennis, gardner, h 119 Chebucto road
Edward, truckman, h 257 North
John, florist, bds Swaine
Patrick J, grocer, 127 Chebucto road, h do
Richard, truckman, h 19 Swaine
Hartry Elizabeth, wid Thomas, h 13 Blowers
Margaret, wid George, h 28 Blowers
Mary, wid Edmund, h 28 Blowers
Mary, wid John, h 122 Maitland
Mary, wid John, h 106 Hollis
Michael J, teamster J A Leaman & Co, bds 122 Maitland
Peter, teamster, bds 122 Maitland
Harvey Alfred, shoemaker, Quinpool road, cor Oxford, h 83 Windsor
Allan, hackman, h 30 Grafton
Caroline, wid Thomas, h 83 Windsor
Charles, tram conductor, h 41 Gerrish
Charles H, produce and commission merchant, 10 to 12 Sackville, h Dartmouth
Edward, carpenter, h 103 Gerrish
Edward, student, bds 44 Birmingham
Francis H, farmer, h 264 Chebucto road
George, dairyman, etc, h Gottingen
George, jr, driver V G H, bds Victoria general hospital
George, bartender, bds 266 Upper Water
Harry, employee J A Leaman & Co, h 35 Cornwallis
Harry, seaman, h 347 Brunswick
Harry W, milk dealer, h 95 Mumford road
James B, farmer, h 264 Chebucto road
James N, truckman, bds Gottingen, head of Roome
HARVEY, JOHN H, sec'y Acadia Fire Insurance Co, 58 Bedford row, h 137 South Park. *See page 19*
Joseph, miner, h 558 Upper Water
Mary, wid Edw S, 220 Gottingen, died Aug 13, 1898

JAMES HALLIDAY, CUSTOM TAILOR, 229 Barrington Street.

D. C. GILLIS, UNDERWEAR, SHIRTS & COLLARS, TIES, HOSIERY, BRACES, UMBRELLAS, MACKINTOSH COATS. 141 HOLLIS STREET.

Harvey Mary J, Miss, clerk Smith Bros. bds 76 Gerrish
Maud, Miss, bds 83 Windsor
Peter, Mrs, temperance drinks, 167 Gottingen, h 165 do
Peter, laborer, h 165 Gottingen
Stewart, teamster Brander, Morris & Co, bds 220 Gottingen
Walter, J S, carpenter, h 31 Cedar
William C, clerk Union Bank, bds 137 South Park
William H, pensioner, h 44 Birmingham
William J, milk dealer and farmer, h 4 West Harvey
Harward Henry B, major A P D, h 80 Spring Garden road
Hashman. *See also* Hurshman
Albert, teamster Richard Megeney, bds 17 May
Angus, employee cotton factory, h 350 Agricola
David, laborer, h 4 Gerrish lane
Ebenezer, h 17 May
George, employee cotton factory, h 12 Polar
George, driver U P C, bds 17 May
Henry, carpenter, h 64 Macara
James, upholsterer Brander, Morris & Co, bds 93 Windsor
William J, carpenter, bds 17 May
Haslam William, employee A S R, h 145 Agricola
Hastings House, Mrs M A Guild proprietress, 73 Granville
Hatcher Charles, employee rope works, bds Dartmouth
Samuel, seaman, h 40 West
Hatchett, Ellen, wid George, h 14½ Spring Garden road
Richard F, boot and shoe maker, 98 Argyle, h 96 do
Hatfield Geo D, traveller A J Grant & Co, bds 10 Morris
Hatter Alfred, foreman Dominion Coal Co, h 231 Upper Water
Edward, stevedore, h 6 Cornwallis
Edward, barge master, bds 231 Upper Water
Thomas, laborer, h 322 Upper Water
Hattie George, secretary Bras d'or Marble Co, h 92 Queen
James B, of Hattie & Mylus, h 30 Church
HATTIE & MYLIUS, (J B Hattie, L J Mylius) proprietors Acadia Drug Store, 135 Hollis cor Sackville and 178½ Pleasant corner Morris. *See page* 27
Robert M, asst editor Maritime Merchant, 74 Bedford row, bds 92 Queen
William H, physician, Mount Hope Asylum
Haverstock Arthur, teamster, bds 187 Maynard
Arthur, laborer, h 6 Gerrish lane
Charles, h 6 Gerrish lane
Clarence, cooper, bds 39 Willow
Ernest, teacher, bds 39 Willow
Freeman M, teamster, h 238 Robie
George, cooper, bds 136 Maynard
James, cooper, h 39 Willow
James, teamster, h 105 West Young

Hoben & Wooten, STOVES, KITCHEN TROUSSEAUX, 152 & 154 GRANVILLE STREET.

W. H. DRAKE, 105 BARRINGTON STREET, COR. PRINCE. FINE GROCERIES, FRUITS, FARM AND DAIRY PRODUCE.

J. A. HANCOCK, Lamp Fixings, Canadian and American Oil. 65 GOTTINGEN STREET.

Haverstock James S T, cooper, bds 136 Maynard
Naomi, wid Jacob, h 136 Maynard
Ralph, cooper, h 27 Cunard
Havill Chas H, canned goods examiner, Roberts, Simpson & Co, bds 11 Maple
E C, clerk Roberts, Simpson & Co, bds "Elmbank," 11 Maple
Frederick, machinist Chas W Davies, h 142 Quinpool road
Wm H, manufr medicines, h "Elmbank," 11 Maple cor Cedar
Hawbolt Mary, widow, 26 Gerrish, died April 30, 1899
Mary, wid William, h 32 Gottingen
Minnie, wid William, h Creighton
John, clerk, bds 32 Gottingen
William, carpenter, bds 32 Gottingen
Hawes Caleb, seaman, h 582 Upper Water
F M, collector, bds Globe hotel, 277 Barrington
Frank H, 2nd officer SS Halifax, bds 91 Grafton
George, gardener, h 81 Pleasant
George, cellar man A Keith & Son, bds 81 Pleasant
George C, seacaptain, h 19 Allen
George C, jr, seacaptain, bds 19 Allen
Gordon, stevedore, bds 6 Grey's lane
Henry, stevedore, h 6 Grey's lane
John, bds 81 Pleasant
Motton, laborer, bds 468 Upper Water
Norman, stevedore, h 468 Upper Water
Patrick, stevedore, h 318 Upper Water
Richard, laborer, bds 468 Upper Water
Sarah, wid John, h 468 Upper Water
Hawkins Arthur C, physician and surgeon, 110 Gottingen, h do
Charles A, h 183 Windsor
Matilda, wid John, h 12 Proctor's lane
Samuel G, carpenter, h 12 South Hollis
William, carpenter, bds 5 Lawrence
William, employee Deaf and Dumb Institute, bds do
Hawkins-Chase Burton, sewing machine agent, h 107½ Gottingen
Hawksworth George A, railway mail clerk, bds Queen hotel
Robert S, baker, 18 Jacob, h 12 do
Hawley Maggie Miss, h 22 Lower Water
Murdock L, employee I C R, 26 James, died Sept 8, 1898
William, foreman city works, h 26 James
Hay. *See also* Hayes
John, miner, h 12 Union
N A, naval store officer and supt, H M Dockyard, h do
Hayden Edward, printer, bds 20 Starr
HAYDEN FRANK P., dry goods, 195 Brunswick, h 131 South Pk
G, qr master sergt R E, h Lumber Yard south end Hollis
James, painter, bds 20 Starr
John, stevedore, h 20 Starr

"A Nimble Sixpence." TRY FRANCIS FOR GOOD FURNITURE.

A. C. COGSWELL & SON, DENTISTS, 105 HOLLIS STREET, Two Doors North Halifax Hotel.

GEO. F. HILLS, BOOTS, SHOES and RUBBERS, 59½ GOTTINGEN STREET.

Hayden Mary Miss, bds 131 South Park
William P, advertising agent, h 335 Barrington
Hayes Agnes Miss, bds 19 Inglis
Andrew, teamster, bds 59 Granville
Ann, wid Daniel, h 441 Brunswick
Edward, laborer, bds 167 Lower Water
John, pilot, h 134 Morris
Marian, employee Simson Bros & Co, bds 309 Maynard extension
Mary, wid Norman, h 38 Russell
Minnie, Miss, housekeeper, h 59 Granville
Nelson, cooper, gone to Moncton
Onesimus, cooper A S R, h 309 Maynard
Owen, cooper, bds 59 Granville
Richard, laborer, bds 218 Grafton
Richard H S, head waiter Waverley house, h 54 Upper Water
Thomas, pilot, h 22 Compton avenue
Haymens Mary, wid William, h 5 Duffus
Hayward A A, mining engineer, 175 Hollis, h Waverly house
Charles W, of C W Hayward & Co, h 299 Gottingen
C W & Co (C W Hayward) 41 Bedford row
Frederick J, brewer, h 117 Kempt road
Wm W, watchmaker R T Lepine, bds 14 Gottingen
Hazell Henry, seaman, h 18 Gerrish
James, laborer, h 147 Lower Water
Joseph B, engineer, h 62 Maitland
Margaret M, wid David, h 11 McCully
Head Mary, Miss, bds 53 Brenton
Headquarters office, 243 Pleasant
Healy. *See also* Haley
Arthur P, clerk P O, bds 62 Agricola
Catherine, wid Lawrence, h 153 Lockman
Dominick, bricklayer, 46½ Spring Garden road, h do
Edward, truckman, h 17 West Harvey
James, teamster, bds 153 Lockman
Lawrence, printer Acadian Recorder, bds 153 Lockman
Michael, shoemaker, 38 Agricola, h 62 do
Patrick J, bricklayer, bds 46½ Spring Garden road
Susan, wid Philip, h 18 Rottenburg
Thomas, carpenter, bds 17 West Harvey
Thomas J, plumber, tinsmith, etc, 43 Duke, h 62 Agricola
Thomas W, victualler, h 4 Lockman avenue
William, clerk, bds 62 Agricola
William, truckman, bds 17 West Harvey
William W, clerk Dawes & Co, bds 46½ Spring Garden road
Hearn Annie, wid James, h 147 Morris
Heartz, Jane L, physician, 52 Spring Garden road, h do
Rev W H, D D, Methodist, h 263 Brunswick
Heasman Henry, storekeeper S Cunard & Co, h 19 Birmingham

JAMES HILLIS & SON, STOVES, RANGES. Stoves Repaired at Short Notice. 209 HOLLIS ST.

Office, Queen Building, 177 HOLLIS STREET, HALIFAX. QUEEN Ins. Co., C. A. EVANS, Resident Secy. E. F. DOYLE, Assistant Secy.

JAS. DONOHUE, 76 ARGYLE ST. Telephone 1189.
SHEET METAL SKYLIGHTS,
Guaranteed not to Leak.

J. H EMMETT'S, 88 GOTTINGEN STREET. TELEPHONE 1125.
Fresh and Cured PORK, Sugar Cured Hams and BACON, at

Hebb Arthur M, student, bds 15 Louisburg
Harvey H, clerk W E Hebb, bds 255 Brunswick

HEBB, WILLIS E., Blank Books, Office and Ladies' Fine Stationery, 139 Hollis, h 33 Edward

Hechler Fritz W, clerk branch People's bank, bds 18 Carleton
Henry, h 18 Carleton

HECHLER'S EMPORIUM, toys and fancy goods, 103 Granville.
See page 40

Heckman Milton L, clerk, bds 295 Brunswick

HECKMAN, JOHN W, boots and shoes, 161 Lower Water, h 295 Brunswick. *See page 44*

Hector Alexander, bds 32 North Starr
Elizabeth, Miss, tailoress Clayton & Sons, bds 32 North Starr
Robert M, stevedore, h 40 Cornwallis
William, checker D A R, h 32 North Starr
Heenan Harry F, bookkeeper J T Twining & Son, h 10 Mitchell
James, special agent Imperial Assurance Co, h 63 Lockman
John C, cooper A S R, h 77 Maitland
William J, checker S Cunard & Co, h 10 Maitland
Heffernen Arthur, carpenter, h 122 Agricola
Ellen, wid Matthew, h 129 Dresden row
Mary, wid Edward, h 5 and 7 Albermarle
Patrick W, agent, h 49 Dresden row
Heffler Alfred, lighterman, h 34 Veith
Bridget, wid James, h 313 Campbell road
Edmond E, contractor, h 11 Needham
Ernest W, cigar stand Halifax hotel, bds 11 Needham
Florence Miss, tailoress Clayton & Sons, bds Richmond
John, lighterman, h 138 Campbell road
John, fancy baker Moir Son & Co, bds 135 Campbell road
Lewis, lighterman, h 34 Veith
Lily, tailoress Robt Stanford, bds 34 Veith
Louis, employee I C R, bds 313 Campbell road
Margaret, wid Thomas, h 16 North
Heisler. *See also* Hiseler
Amos, gold miner, h 190 Brunswick
Beatrice Miss, tailoress Clayton & Sons, bds 190 Gottingen
Caleb, h 33 Gerrish
Daniel R, agent, h 324 Gottingen
George J, of G J Heisler & Co, h 92 Upper Water
G J & Co, (Geo J Heisler), hats and caps, 90 Upper Water
Herbert S, clerk, bds 324 Gottingen
Howard E, clerk W & C Silver, bds 12 South
Hugh R, salesman W & C Silver, bds Carleton house
John, h 44 Brunswick
Peter, laborer, h 11 Maynard
Stephen A, hat, caps and furs, 96 Upper Water, h 265 Brunswick

FADER & CO., FISH MERCHANTS, 30 BEDFORD ROW. Phone 503.

HENRY BUSCH, ARCHITECT, 60 BEDFORD ROW.

Heisler William, painter, h 68 Willow
Helsby Edwin C, mgr n e branch People's bank, h Charles cor Clifton
Katherine, wid Capt Henry, h 91 Mumford road
Philip, bds 91 Mumford road
Reginald P, bds 91 Mumford road
Helyer Edward, staff sargeant, h 15 Cogswell
Heltford George H, clerk, h r 283 Brunswick
Hemmann Louis R, quarter-master sergeant R E, h 4 Kent
Hemlow Bessie, operator W U Tel Co, bds 50 Spring Garden row
Hemstead George, harness maker John F Kelly, bds Albermarle
Hemsworth Bridget Miss, housekeeper, h 25 Charles
Edward, employee L H & Co, bds 214 Albermarle
James, sr, city laborer, h 214 Albermarle
James, jr, stevedore, bds 214 Albermarle
John, laborer, 25 Charles, died July 10, 1898
Joseph, clerk, bds 214 Albermarle
Patrick J, oil dealer, h 75 Creighton
Thomas, h 9 Welsford
William, tobacconist and barber, 55 Gottingen, h 57 do
William, laborer L Hart & Son, h 214 Albermarle
Henderson Anne, wid James, h 12 Birmingham
Angus, carpenter, h 21 Hunter
Edward, operator W U Tel Co, bds Union House, Granville
George, mason, h 1 Acadia
George, clerk, bds 106 Inglis
Henry J, accountant, bds 28 Granville
James R, mason, h 24 Kaye
John, carpenter, h 78 Kenny
John, miller, h 28 Russell
Joseph R, of Henderson & Potts, h 106 Inglis
Martha, wid Joseph, h 5 Gerrish lane
Philip F, clerk Farquhar Bros, bds 28 Granville

HENDERSON & POTTS, Nova Scotia Paint Works
230-240 Kempt Road (Phone 308.)

Thomas, Rev, Methodist, h 2 Falkland
William, carpenter, bds 78 Kenny
Hendry William A, land surveyor, h north end Windsor e s
William D, land surveyor, h north end Windsor, e s
Henn Isabella, wid Morris, bds 227 Agricola
Louis, packer Gordon & Keith, h Dartmouth
Maurice, baker, h 17 Maitland
Henneberry Abraham, mariner, h 22 Agricola
Benjamin A, carpenter, h 26 Hanover
James, fisherman, h 24 Bedford row
John J, laborer, h 60 Veith
Laura, Miss, bds 38 Chebucto road
William, employee N Fox, h 43 George

DR. E. P. ENNIS, DENTIST, 125 BARRINGTON STREET. Opp. St. Paul's Church.

H. H. FULLER & CO., Can always furnish Rubber Hose and Cotton Hose, Hose Reels, Hose Nozzles and Couplings, Etc.

WM. DAVIDSON & CO., Phone 1166.
Ships Tanks, Girders, Smoke Pipes, and a kinds of Sheet Iron Work promptly executed.
181 & 183 MAYNARD ST.

Hennessey, Annie, wid Edward, h 3 Aberdeen terrace
B, Miss, of M & B Hennessy, h 143 Gottingen
Edward, locksmith, bds 3 Aberdeen terrace
Frank driver F J Quinn, bds Evangeline hotel, Argyle
James A, clerk Scovil & Page, bds 16½ Spring Garden road
John, caretaker engine house, h engine house, 96 Quinpool road
J, employee Taylor's shoe factory, h 65 Cunard
M, Miss, of M & B Hennessy, h 143 Gottingen
M & B, dry goods, 143-145 Gottingen
Michael, nurse V G hospital, h 16½ Spring Garden road
Richard J, coachman, h 13 Belle Air terrace
Thomas, gardner, h 62 Pleasant
Hennigan Daniel J, city plumber, h 17 Smith
Flan, night watchman prov bldg, h 145 Lower Water
John, dairyman, h 74 Dresden row
John, fireman poors asylum, bds poors asylum
Patrick, carriage blacksmith, 138 Maynard, h Woodill
Hennigar Isabella, wid J W, bds 51 Inglis
Henrion Louise, bookkeeper, bds 87 Birmingham
M, Miss, operator N S Tel Co, Ltd, bds 87 Birmingham
Richard J, engineer city works, h 87 Birmingham
William Lewis, steam driller city works, h 43 Allen
Henry. *See also* Hendry
Charles F, bookkeeper Wm Roche, h 169 Upper Water
Christina, wid Judge Wm A, bds 26 South Park
George P, meat inspector, City Hall, h 140 North
Henry, tailor, h 323 Brunswick
Hugh M, Hon, judge supreme court of N S, h 26 South Park
John, butcher, h 209 Kempt road
Rupert, truckman, h 154 Creighton
Sarah, wid John, h 93 Hollis
William, laborer, h 29 James
William A, LL.B, of Harris, Henry & Cahan, h 26 Morris
William L, employee city works, h 43 Allen
Wm P, employee Henderson & Potts, bds 151 Kempt road
Hensley Albert N, bds Elmwood, 13-15 South cor Pleasant
George W, clerk Pickford & Black, h 24 Harvey
Hensman, Wm, second officer MacKay-Bennett, h 3 Willow
Herald Printing House, John Burgoyne, lessee and manager, 58 to 62 Granville
Herald Printing & Pub Co, Wm Dennis man dir, 58 to 62 Granville
Herb John, teamster Harlan Fulton, h Henry
Herbert George, porter Kelley & Glassey, h 135 North
Mary, wid Charles, h ½ Cornwallis
Matilda, wid Sylvester, h ½ Cornwallis
Herd Benjamin, laborer, gone to Boston
Charles, tinsmith, h 253 Agricola

HARTLEN'S MARKET, Come in and see our prices in BEEF, LAMB, PORK. Cut Prices every Saturday Night. 104 BARRINGTON ST., North of Whitehall. AUGUSTUS HARTLEN, Prop.

A. C. COGSWELL & SON, DENTISTS, 105 HOLLIS ST. Painless Removal of Nerves.

Smoke Pipes, and a
k promptly executed.
YNARD ST.

JAMES CLARK, PORK & BUTTER DEALER, 140 GOTTINGEN STREET.

Herkes James, sailmaker, h 39 Birmingham
Herman Charles F, clerk Smith Bros, bds Dartmouth
Eber J, commercial traveller Smith Bros, bds Dartmouth
Frederick, clerk W L Kane & Co, bds Dartmouth
John, foreman F R Brown, h Dartmouth
Hernon Francis, bds 50 Summer
George, laborer, bds 50 Summer
Margaret, wid John, h 50 Summer
Herron Patrick, mason, h 32 Starr
Hertless Bridget, wid Capt William, h 151 Argyle
Jennie Miss, employee Taylor's shoe factory, bds 48 Prince
Hessian Agnes A, wid Thomas, h 92 North
John, fireman I C R, h 2 Kenny
Hesslein Alexander G, of H Hesslein & Sons, bds Halifax hotel
Elizabeth, wid Henry, h 43 South Park
HESSLEIN H. & SONS, (Alex G Hesslein, L J Hesslein) props Halifax hotel, 97 to 103 Hollis. *See page* 20
Louis J, of H Hesslein & Sons, h Halifax hotel
William, employee A S R, h 145 Agricola
Hesslein Building, 119 Hollis
Hetherington F W, chief clerk Bradstreets, h Dartmouth
Joseph L, traveller John Tobin & Co, h 31 Harvey
Heynes William, stevedore, h 57 Cornwallis
Hibbits George, laborer, h 92 Cornwallis
John, laborer, bds 321 Campbell road
Thomas, carpenter I C R, h 321 Campbell road
William, clerk, bds 321 Campbell road
Hiberline Michael, private Leinsters, h 52 Lockman
Hickey James L, reporter Chronicle, h 97 Queen
Johanah, wid Peter, h 45 North Starr
John, laborer, h 63 r Albermarle
Joseph, clerk, bds 23 Rottenburg
Kate, wid William, h 23 Rottenburg
Hierlihy Mary D, wid George, bds Home for Aged
Higgins Alexander R, trader, h 290 Chebucto road
Annie Miss, tailoress Clayton & Sons, bds 228 Maynard
Clarence H, laborer, bds 290 Chebucto road
Edwin H, laborer, bds 290 Chebucto road
Francis, agent Canadian Pub Co, h 15 Almon
George H, baker, h 15 Victoria lane
James M, colctr Morning Chronicle Co, bds Albion htl, 22 Sackvle
John, wharf builder, h 76 Willow
John, laborer, bds 147 Lower Water

HIGGINS L. & CO., (Jas. J. Harris, Manager),
PROPRIETORS OF CANADA'S BIG SHOE STORE.
Fine Footwear at Sensible Prices. One price only and that Strictly Cash. Roy Building 79 Barrington

FADER & CO., FISH MERCHANTS, 30 BEDFORD ROW. Phone 593.

H. H. FULLER & CO.,
Control Wire Edge Ready Roofing for Nova Scotia.
Ask for H. H. F. and CO. Brand.

NTISTS,
IOLLIS ST.
Removal of Nerves.

HARLAN FULTON, OX & COW HIDES, CALF SKINS
O'CONNOR'S WHARF.
Phone 1080. P. O. Box. 179.

Higgins Joseph, gardener, Fay's lane, died Dec 27, 1898
Samuel, carpenter, East Cambridge Mass
William, insurance agent, bds 15 Almon
Higham Robert J, chief carpenter H M Dockyard, h do
Highland Spring Brewing Co, 299 Agricola cor Sullivan
Higlett William, wardenkeeper city prison, h Gottingen north end
Hilchie Charles A, contractor, h 113 Windsor
Hugh M, bookkeeper, bds 113 Windsor
Jane, wid George, h rear 93 Almon
M Grace, clerk Morton & Co, bds Windsor cor Charles
Hildward Brother, St Patrick's, 86 Mumford road, bds do
Hill. *See also* Hills
Catherine, wid Charles, h 6 Maitland
Charles H, laborer, h 219 Creighton
Charles P, tinsmith Farquhar Bros, bds 6 Maitland
Elizabeth, wid John, h 163 Creighton
Elizabeth, wid William H, h 163 Creighton
Ellen, wid John, h 52 r Dresden row
Frederick, trimmer Elec Light works, h 24 Creighton
George, vice and deputy U S Consul Gen, 11 Duke, h Bedford
Harriet F, wid Thomas C, bds 54 Edward
H E, h 11 Church (South)
Harry, traveller Crowell Bros, h 5 Brussel's
Helen, wid John, h 72 Dresden row
Ida, employee Globe laundry, bds 52 Dresden row
Isaac, mason, h 59 Bilby
James S, clerk, h 293 Brunswick
Jessie Miss, dressmaker, bds 245 Grafton
John, caretaker military cemetery, h 6 Wright avenue
John, trimmer Electric Light Co, h 24 Creighton
Kate F Miss, art teacher, bds 36 Kent
Lizzie E, cashier Troy laundry, bds 293 Brunswick
Maggie Miss, tailoress Clayton & Sons, bds 5 Russell
Oliver M, prop Notman's studio, 39 George, h 91 Robie

HILL, OWEN P.,
Merchant Tailor,
66 GOTTINGEN STREET.
One door South of McPherson & Freeman's.

h 86 Longard road w s
Hill Peter F, tinsmith, h Maitland
S Roland Capt, inspector of hulls, bds 154 Campbell road
T Vardy, masseur, h 5 Brussels
T Vardy, jr, tailors cuttor at Clayton & Sons, bds 5 Brussels

Dr. George H. Fluck, DENTIST, 122 HOLLIS STREET. Opp. Halifax Hotel.

T. H. & W. T. FRANCIS, THE PEOPLE'S FRIEND. Buy your FURNITURE at WHITEHALL, AND SAVE MONEY.

Geo. F. Hills, 59½ GOTTINGEN STREET, BOOTS & SHOES, Home-Made Specialty.

Hill William D, laborer, h 72 Dresden row
William H, h 187 Pleasant
Hillis Frank D, of J Hillis & Son, h 75 Veith
George B, salesman J Hillis & Son, bds 71 Veith
James, of J Hillis & Son, h 71 Veith
HILLIS, JAS. & SON, (James Hillis, Frank D Hillis), foundry, 142 to 150 Campbell road, office and store 209 and 211 Hollis
See bottom lines
Hillman Andrew, linotype operator Herald and Mail office
Clifford W, clerk, bds 7 Fawson
George T, printer, bds 91½ Gottingen
Harry F, shipping clerk, bds 7 Fawson
John J, carpenter, bds 263 Agricola
Joseph, sailmaker, h 28 Starr
William, plumber, bds 253 Agricola
William F, of James Dempster & Co, h 7 Fawson
Hills *See also* Hill
Charles B, electrician John Starr, Son & Co, bds 51 Windsor
Clement S, storekeeper F D Corbett & Co, bds 285 North
Elizabeth J Miss, bds 69 Maitland
Florence N, school teacher, bds 69 Maitland
Fred A, shoe trimmer, bds 51 Windsor
HILLS, GEORGE F, boots and shoes, 59½ Gottingen, h 51 Windsor. *See top lines*
G Oswell, clerk G M Smith & Co, bds 51 Windsor
Hannah, wid James C, h 285 North
John E, of R J Sweet & Co, h 134 Brunswick
Lewis M clerk Rosborough & Thomas, bds 285 North
M E Miss, grocer, 2 and 4 Lockman, bds 69 Maitland
Percy A, shipping clerk N S Nursery, h 285 North
Rachael C, wid James, h 69 Maitland
Thomas, licensed chimney sweep, h 152 Grafton
Hillside Farm, Jubilee road, s s
Hillside Hall, Miss Anne Claxton, prop, 21 South
Hilton Charles, asst foreman Ordnance, h Dartmouth
Frances Emily Miss, bds Gottingen cor Cabot
George H, clerk Clayton & Sons, h 63 Bloomfield
James L, asst foreman Ordnance, bds Dartmouth
Philip S, salesman Smith Bros, h 177 Morris
Hiltz Albert G, clerk John White & Co, h 107½ Gottingen
Albert, porter, h 39 John
Amos, bottler Dawes & Co, h 37 Maitland
A Isaac, waiter, h Pleasant avenue
Isaac, teamster, h 37 Union
Caleb, paper carrier, bds 5 Edward
Edgar M, sailmaker, bds 32 John
Frank, tailor R Stanford, h Dartmouth
John W A, watchmaker J Cornelius, h 103 Creighton

James Hillis & Son, STOVES, RANGES. Stoves Repaired at Short notice. 209 HOLLIS STREET.

OFFICE, QUEEN BUILDING, 177 HOLLIS ST., HALIFAX. ROYAL Ins. Co., G. A. EVANS, Resident Secy. FRANK RHIND, City Agent.

HARLAN FULTON, WOOL and WOOL SKINS. O'Connor's Wharf. PHONE 1080. P. O. Box 179.

Hiltz Joshua H, expressman, h 5 Edward
Lizzie Miss, mantle and dress maker, 38 Spring Garden road, h do
Nathaniel, teamster, h 37 Union
Sosthenes, teamster, h 49 Birmingham
Walter, printer, bds 39 John
William, marble polisher Griffin & Keltie, bds 127 Dresden row
Himmelman James, cooper, h 12 Hurds lane
James J, sewing machine repair shop, 311 Barrington, h Dartmouth
William, laborer, h 60 Brunswick
Himmon Charles Harold, sailmaker R N, h 171 Gottingen
Hinch Catherine Miss, typewriter, bds 42 Lockman
David A, stevedore, h 42 Veith
John, mason, h 42 Lockman
Joseph, stevedore, h 13 Roome
Wm J, employee I C R, h 129 Campbell road
Wm P, policeman H M Dockyard, h 42 Lockman
Hinchcliffe Walter, employee H M Gun wharf, h 12 Brunswick lane
Hindmarsh William, mason, h 69 George
Hinds Henry, painter Frank Reardon, bds 18 Jacob
John, laborer, h 36 Livingstone
Louisa, wid James, h 18 Jacob
Sadie Miss, employee Moir, Son & Co, bds 18 Jacob
Hines Campbell, mechinist, h 46 Maple
John James, foreman Longard Bros, h 5 Creighton
John, laborer, h 234 Upper Water
John, stevedore, h 10 r Cornwallis
Michael, truckman I C R, h 18 Duffus
William H, stevedore, h 55 Cornwallis
Hingston George H, day watchman I C R, D W T, h 416 Upper Water
George, watchman, h 16 r Lockman
John, painter D Roche, bds 16 r Lockman
Patrick J, printer Recorder, bds 16 r Lockman
Hinkle Mary A Miss, bds Home for Aged, 228 Gottingen
Hire John, electrician, bds 5 Chestnut place
John R, sea captain, h 5 Chestnut place
M Miss, bds 5 Chestnut place
Hirschfeld George, pork dealer, 216 Argyle, h 214 do
Hirtle Edwin G, carpenter, h 12 Vernon
James A, carpenter, h 48 Kaye
John P, clerk, h 3 Creighton
Hiseler *See also* Heisler
Amos A, gold miner, h 190 Brunswick
Caleb H, h 33 Gerrish
John, laborer, h 44 Brunswick
Hitchcock William, laborer. Removed to Windsor, N S
Hoadley Albert, packer Moir's bakery, h 24 Starr
Richard, night watchman, h 22 East Young

G. J. HAMILTON and SONS, BISCUITS AND CONFECTIONERY, 269 BARRINGTON, (Two Doors South of JACOB ST.) Phone 1165.

THE HALIFAX CASH STORE, 153 and 155 GRANVILLE STREET. Direct Importers of Canned Goods, Bottled Goods, French, English & Am. Table Delicacies.

JOHN SNOW & SON, Now Telephone 387. Night Phone 551. THE HALIFAX UNDERTAKING CO., 56 ARGYLE ST.

Hoar John A, shoemaker, h 29 Bauer
Laura, Miss, tailoress, bds 63 r Lockman
Maurice, shoemaker, h 63 r Lockman
Hoare Arthur M, commercial traveller, h 18 Mitchell
Bridget, wid Michael, h 4 Victoria lane
Edward, stevedore, h 4 Victoria lane
Michael, truckman, h 12 Lower Water
Timothy, janitor, h 83 Hollis
Hobart Charles E, employee People's H & L Co, h 2 Inglis
Hobbs James, militaryman, h 73 Windsor
William, clerk, h 50 Kempt road
William, blacksmith Macdonald & Co, h 50 Kempt road
Hoben Charles R, of Hoben & Wooten, h 236½ Robie
Thomas, porter Queen hotel, bds Queen hotel
William H, carpenter, bds 4 Summit

HOBEN & WOOTEN, (C R Hoben, G A Wooten) manufacturers and dealers in tinware, hardware, heating and plumbing, 152 and 154 Granville. *See bottom lines*

Hobin Jane, wid Thomas, h 184 Creighton
John H, teamster, bds 186 Creighton
Michael, engineer, bds 56 Maitland
Richard, truckman, h 24 Uniacke
Thomas, truckman, 184 Creighton, died March 24, 1899

HOBRECKER, A., Prince of Wales' Building,
148 GRANVILLE STREET.

Direct Importer of fine Havana Cigars, English and American Cut Tobaccos. Pipes and Tobacconists' Goods generally. Fine goods a specialty. Agent for M Melachrino & Co, Nestor Gianaclis, Argyropulo, Weening & Co, Cario, Egyptian Cigarettes, Murattis Celebrated Gold Tip Cigarettes, the Richmond Cavenish Co's English Tobaccos, Pioneer, Navy Cut, Richmond Mixture, &c, W D & H O Willis, Bristol, England, Bird's Eye, Gold Flake, Capstan, Three Castle, Tobaccos. Agent for Maravilla Ceylon Tea Co, Colombo, Ceylon, etc. h 59 Victoria Road

Hobrecker Alex R, clerk A Hobrecker, bds 59 Victoria road
Hobson James, laborer, h 4 Grey's lane
James, laborer, h 450 Upper Water
John, bds 54 Kempt road
Mary, wid James, bds 91 Victoria road
Samuel, laborer, h 54 Kempt road
Hockin Arthur, Rev, Methodist, removed to Canso
Daniel, clerk Simson Bros & Co, bds 88 Dresden row
Hodgers Ellen, Miss, h 142 South
Jane P, Miss, h 142 South
Robert W, customs department, h 142 South
Hodges Joseph J, h Dockyard
Hodgson, Alexander, printer, h Dartmouth
Ellen, wid William, h 39 Charles

HOBEN AND WOOTEN, KITCHEN FURNISHINGS. 152 & 154 GRANVILLE ST.

LONDON LIFE INSURANCE CO., OF LONDON, CANADA.
Incorporated 1874. Capital, $25,000.00. Branch Offices.—Rooms 17, 18 and 19 ROY BUILDING, BARRINGTON ST.
Issues all the modern insurance contracts, including Industrial insurance.

JAS. DONOHUE, SHEET METAL WORKER, TELEPHONE 1189.

Hodgson Frederick W, tram conductor, h 11½ Duncan
Henry G, printer T C Allen & Co, bds 9 Duncan
William C, printer Recorder, h 9 Duncan
Hoeg Caleb E, paint maker, h 12 Belle Air terrace
Hoffman Maria T, h 5 Dundonald
Marianne, bds 5 Dundonald
Hoford, William, laborer, h 96 Chebucto road
Hogan, Alfred baker, bds 167 Brunswick
Anne, wid James, bds 27 Morris
Charles, bds 64 Grafton
Elizabeth, wid Thomas F, h 43 Fenwick
Frank, hairdresser, 152 Lower Water, h 169 Brunswick
George, clerk T A S DeWolf & Son, bds 144 Grafton
James, liquors, 143 Albermarle, h 58 Creighton
James, clerk, bds 52½ Prince
James, sailmaker, h 182 Grafton
John, laborer, h 83 Albermarle
HOGAN, JOHN, groceries and liquors, 62 and 66 Grafton, feed store, 103 to 107 Grafton, h 52½ Prince. *See page 15*
John, jr, teamster, bds 52½ Prince
Mabel, Miss, employee Moir, Son & Co, bds 40 Grafton
Maude, Miss, dressmaker, bds 144 Grafton
Michael, shoemaker, h 508 Upper Water
Patrick, hackman, h 144 Grafton
Patrick, boilermaker, bds 146 r Lockman
Richard, baker, 167 Brunswick, h do
Thomas, boilermaker, h 194 Lockman
Hoganson Augustus, painter D Roche, h St Patrick's hall, 393 to 411 Barrington
Catherine, Miss, employee Moir, Son & Co, bds 411 Barrington
Frank, printer Wm MacNab, bds 411 Barrington
Gustave, janitor St Patrick's hall, h 411 Barrington
Mary, Miss, employee Moir, Son & Co, bds 411 Barrington
Hogg Solon O, bookkeeper A & W Smith & Co, h 51 South
Holdcroft, George, stevedore, h 89 Lower Water
Mary, Miss, employee P J Hanifen, bds 89 Lower Water
Holden Ada, Miss, bds 76 South Park
Alice, Miss, bds 76 South Park
Catherine, wid Alvin, employee D C F, bds 50 Almon
James, sailmaker Thomas Forhan & Co, h 182 Grafton
John, laborer, h 36 Sullivan
Marjorie, bds 69 Queen
Richard, laborer, h 141 Grafton
Holder, Henry A, cabinetmaker Dockyard, h 268 Robie
Hollahan. *See also* Houlihan, Holleran
James, laborer, h 147 Upper Water
John, mason, h 12 r Lockman
Holland Annie, wid James, bds 65 Hanover

DRY GOODS. W. H. CABOT, 131 Barrington Street.

James Halliday, Fine Tailoring, 229 BARRINGTON ST.

D. C. GILLIS, GENTLEMEN'S FURNISHING GOODS, 141 HOLLIS ST.

Holland Bessie, Miss, clerk Holland & Kuhn, bds 118 Pleasant
Charles, teamster Whelan & Ferguson, h 116 Maitland
Charles F, engineer, h 57 Russell
Clifford F, teamster, Fader & Co, bds Falkland
Frederick, laborer, h 65 Cornwallis
George, restaurant, 144 Upper Water, h do
Henry N, manufacturer, 118 Pleasant, died Oct 14, 1898
James, sr, laborer, h 147 Upper Water
Jeremiah, laborer, h 16 Bishop
Jeremiah, jr, sparmaker, bds 16 Bishop
John H, sailmaker Boak's wharf, bds 118 Pleasant
John H, of Holland & Kuhn, h 132 Pleasant
& Kuhn (L T Holland, A C Kuhn), awnings, etc, 121 Granville
Leonard T, of Holland & Kuhn, h 68 Pleasant
Sadie Miss, bds 65 Cornwallis
William Mrs, gone to Chester
William T, of J R Siteman & Co, h 115 Upper Water
Hollet. *See also* Hallett
James, carpenter, h Pepperell s s
Thomas E, carpenter, h 94 Chebucto road
William J, auctioneer, gone to Windsor
Holliday Tristran J, news carrier, h 11 Fay's lane
Hollingdale William, waiter Halifax hotel, h 19 Lower Water
Hollis Hotel, L M Gordon manager, 62 Hollis
HOLLOWAY BROS. (H D Holloway, J C Holloway), **Printers and Publishers, 69-71 Granville street**
Henry D, of Holloway Bros, h 135 Spring Garden road
Jane, wid Joseph, h 45 Brunswick
Joseph, employee H M dockyard, bds 66 Maitland
Joseph C, of Holloway Bros, h 4 Robie
Mary Miss, h 50 North
Patrick, painter, bds 167 Lower Water
Sarah Miss, h 150 North
Thomas & Son (Wm Holloway), block and pumps, 220 and 222 Lower Water
Thomas R, messenger Province building, h 20 Robie
William, of T Holloway & Son, 220 Lower Water, h 32 Queen
Holmes John C, chiropidist, h 76 Gottingen
J C Mrs, dress and mantle maker, h 76 Gottingen
Simon H Hon, prothonotary county court house, 4 Spring Garden road, h 40 South Park
William H H, commercial traveller Smith Bros, h Truro
Holmstrom V M Miss, calisthenics, bds Grosvenor, Hollis
Holt Annie, wid John, h 18 Starr
Elizabeth, wid John, h 12 Argyle
Frederick, laborer, h 8 Argyle
Thomas, seaman, h 51 Grafton

Office, Queen Building, 177 HOLLIS STREET, HALIFAX. QUEEN Ins. Co. C. A. EVANS, Resident Secy. E. F. DOYLE, Assistant Secy.

T. F. COURTNEY & CO., FINE GROCERIES, FRUITS, &c. BRUNSWICK, COR. JACOB STS. Phone 393.

Nova Scotia Dairy, ALEX. BOND, Proprietor. PHONE 628. 35 KAYE ST.

W. H. ISNOR, Prop., Phone 426. HARRIS ST. The People's Boarding and Livery Stables,

Holy Cross Cemetery R C, South Park
Home for Aged Women, Miss E Hall matron, 228 Gottingen
Home of the Guardian Angel, 395 Brunswick
Home David, cooper, bds 255 Agricola
Edward J, foreman Rhodes, Curry & Co, h 255 Agricola
E J Mrs, boots and shoes, 253 Agricola, h 255 do
Homer Fitz H, confectioner W E Crowe & Co, bds 252 Robie
Robert, blacksmith, h 122 Creighton
Honey Charles, paint maker Henderson & Potts, bds 26 John
John J, driver, chemical engine house, Grafton, h 70 do
Honeycut Samuel, laborer, bds 197 Maynard
Samuel, nailcutter, h 197 Maynard
Hood Caroline, wid William, groceries, 73 Agricola, h do
Hook Alfred P, clerk John Naylor, bds Dundonald
Bridget, wid Arthur, h 2 Cornwallis
Sadie Miss, laundress Ungar's, bds 2 Cornwallis
Hook and Ladder Co, 35 to 39 Grafton
Hooper Andrew, employee Sweeney stables, bds 43 Grafton
Catherine, wid John, h 185 Albermarle
George, collector S Cunard & Co, h 6 North Brunswick Court
George E, waiter Halifax hotel, bds 6 North Brunswick Court
William J R, printer, bds 6 North Brunswick Court
William, laborer, h 97 Jubilee road
Hop Kee, laundry, 126 and 128 Pleasant, h do
Hope Francis, commercial traveller, h 2 Creighton
George F, customs, h 170 Grafton
William A, pointsman I C R, bds 36 Union
Hopewell James J, asst clerk of works, h 319 Brunswick
Susan Miss, tailoress, bds 32 Lockman
William J, bookkeeper James McFatridge, h 109 Maitland
Hopgood Ann, wid James, bds 26 Brunswick
Wm J, grocer, 30 Spring Garden road, h 65 Birmingham
William B, clerk, bds 65 Birmingham
Hopkins John, captain S S Beta, h 202½ Morris
John C, bds 383 Brunswick
Jonathan, carpenter, h 78 West
Josiah Captain, removed to Mill Village, Queens Co
Walter, employe cotton factory, bds 77 Kempt road
Hopper Harry, waiter Halifax hotel, h 8 Gas lane
Thomas W, driver S M Brookfield, h 4 Atlantic
Hopson Charles H, of Elliot & Hopson, h 50 Quarrel, Dartmouth
Horeman Mary, wid Joseph, h 18 South Hollis
Horley Frederick W, h 7 Bedford avenue
William J, carpenter I C R, h 9 Roome
Hornby John J, clerk Roberts Simpson & Co
Horne Andrew, employee Direct U S Cable Co, h 7 Brenton
Annie, wid Samuel, housekeeper, h 13 Woodill
David S, bricklayer, 105 Maynard, died Nov 16, 1898

DIAMONDS and PRECIOUS STONES. J. Cornelius, Jeweller, 99 GRANVILLE STREET.

JAMES CLARK, PORK & BUTTER DEALER, 140 GOTTINGEN STREET.

Horne Dennis, laborer, h 14 Hanover
E J Mrs, boots and shoes, 253½ Agricola, h 255 do
Edmund J, foreman R, C & Co, h 255 Agricola
Edward, pensioner, h 31 Lockman
Edward A, teamster, h 1 Murray Place
Edward A, upholsterer Gordon & Keith, bds 1 Murray Place
Esther, wid James, confectionery, 11½ Brenton Place, h do
George, gardener, h Belmont Lodge, south end Robie
George, h 252 Maynard
Harvey S, bds 1 Murray place
Ida Miss, employee Moir, Son & Co, bds Maitland
Mary Miss, tailoress, bds Dresden row
Norman, cooper, h 36 Argyle
Stanley, steward SS Halifax, h Hollis
Thomas, mason, h 27 Lockman. Died April 22, 1899
William, shoemaker J Murphy, h 32 Bedford row
William, carpenter, bds 76 Agricola
William H, sailor, h 202 North
William R, bookbinder A & W Mackinlay, bds 27 Lockman
Horner Andrew, seaman, h 38 Gerrish
George, bugler H M S Renown, h 350 Upper Water
Joseph, soapmaker, h 221 Agricola
Robert, blacksmith, 193 and 195 Grafton, cor Buckingham, h 122 Creighton
William, engineer, h 13 Russell
Hornish Duncan, hostler, bds 2 Harris
Hornsley O A, Merchants' bank, bds Grosvenor, 7 Hollis
Horton Charles, of W Horton & Son, h 49 George
Elizabeth Miss, employee P J Hanifen, bds 74 Seymour
Frederick, painter W Horton & Son, bds Woodside, Dartmouth
George J, mason and plasterer, bds 74 Seymour
HORTON, ROBERT, painter, 126 Robie, h do *See adv per Index*
William, of W Horton & Son, h Woodside, Dartmouth
William J, carpenter, h 74 Seymour
HORTON WILLIAM T., architect of Whiteway & Horton, h 35 Fenwick
HORTON W. & SON, (William Horton, Charles Horton), Glaziers, Painters, Paper Hangers, 28 Bedford row
Hosking John E, chief writer Dockyard, h 248 Lockman
Hospital Garrison, Cogswell
Hospital Infectious Diseases, Gottingen
Hospital Naval, north end Upper Water
Hospital Victoria General, Tower road
Hosterman Alex, tinsmith, h 240 Robie
Charles, of Hosterman, Graves & McKay, h 29 Maple
Charlotte, wid Charles O, h 8 Maitland

THE HALIFAX CASH STORE, Choice Line of Groceries at rock bottom prices.
153 and 155 GRANVILLE STREET. J. A. GASS & SON.

FARQUHAR BROS., Stove, Ranges and Kitchen Furnishing Goods, 16 BARRINGTON ST. Phone 859.

Crowell Bros., BICYCLES! BICYCLES! And SPECIALTIES. 81 Upper Water St.

G. H. CUTLIP, IMPORTER OF WALL PAPERS, Established 1862. 56 GOTTINGEN STREET.

Hosterman Graves & McKay, (C Hosterman, N Graves, C McKay), carriage builders, 92 to 96 Grafton
Harold E, dry goods, 75 Gottingen, h 8 Maitland
Hotckess William, roofer, h 25 Bauer
Hotel Brunswick, Mrs F Stoneman, 305 Brunswick
Hotel Savoy, Mrs Isabella Britten, prop, Rockingham
Hotel Vendome, John P Fitzpatrick, 287½ and 290 Upper Water
HOULDSWORTH WILLIAM J., manager Furness, Withy & Co, ltd, h 24 Pleasant
Houlihan. *See also* Hollahan, Holleran
Dennis, baker, h 121 Upper Water
Martin, blacksmith Macdonald & Co, h 15 Gottingen
Maurice R, cooper A Keith & Son, bds 14 Bishop
Michael, porter, h 14 Bishop
Patrick J, printer, h 7 Albert
Patrick J, tram motorman, h 109 Robie
Thomas, laborer, 93 Lower Water. Died Jan 26, 1899
House Albert A, baker, h 104 West
Houseman Alexander, machinist, 47 Windsor. Died Nov 12, 1898
Amy C, wid John, h 105¼ Gottingen
Clifford, picture framer Frank Reardon, h 22 East Young
John, painter, bds 105¼ Gottingen
Rupert N, baker, bds 105¼ Gottingen
Howard Hallie Miss, housekeeper, bds 100 Grafton
John, laborer, h 9 r Maynard
John, stableman, h 460 Upper Water
Richard, laborer, h 460 Upper Water
William, laborer, h 460 Upper Water
Howe Douglas, deputy registrar of probate, County Court House, bds 57 Victoria road
Frank C, prop Fairy Baking Powder, bds 6 Smith
George J, drug clerk, bds 36 North
Josephine, teacher School for Blind, bds Dartmouth
Margaret, wid William, bds 6 Smith
Philip J, customs officer, h 36 North
Philip J, brakeman I C R, 36 North. Died Dec 2, 1898
William, laborer, h Africville, w s
Howell Annie, employee Clayton & Sons, bds 18 Lockman
Arthur, barber, bds 113 Almon
Edward, carpenter, h 18 Lockman
Henry, chief steward SS Beta, h 113 Almon
J, army school teacher, h 1 North Park
Julia, employee Clayton & Sons, bds 18 Lockman
John, stevedore, bds 18 Lockman
Laura, Miss, school teacher, bds 51 Cornwallis
Lena, Mrs, dressmaker, h Almon
Mary, Mrs, dressmaker, bds 51 Cornwallis

A. C. COGSWELL & SON, DENTISTS, 105 HOLLIS ST. Teeth Filled with Gold & Silver.

GRAHAM & PICKLES, ELECTRICAL ENGINEERS. Estimates given for Electric Wiring. 45 DUKE ST. Opp. City Hall. Phone 277.

Howell William D, waiter, h 51 Cornwallis
William H, electrician, bds 113 Almon
William W, of W W Howell & Co, h 8 Quinpool road
HOWELL, W W, & CO, (Wm W Howell) machinists, 121 and 123 Lower Water. *See page 36*
Howie Christine, wid Edward, h 25 Lower Water
Howlett Jonathan, gardener, h 181 Morris
Howley William, truckman, h 22 Lower Water
William, jr, teamster, bds 22 Lower Water
Hoyt C A Mrs, boarding house, 114 Argyle
William W, electrician J Starr Son & Co, h 77 Charles cor Clifton
Hubley Aaron, carpenter, h 500 Gottingen
Albert, teamster A & W Smith & Co, h 75 Willow
Albert G, carpenter, h 14 Harris
HUBLEY, ANDREW A., Alderman, Grocer and Feed Store, 50 to 60 Windsor and 3 Lawrence, h 1 Lawrence
Archibald, laborer, h 303 r Maynard
Arthur, laborer, bds 6 West
HUBLEY, B. J. Importer and dealer in Staple and Fancy Groceries and Table Delicacies, 84 Barrington St, h 35 John
Benjamin, bds 5 McCully
Benjamin J, store keeper, h 35 John
Cyrus, of Hubley & Fisher, h 92 Agricola
Ebenezer S, grocer, Coburg cor LeMarchant, h 27 Coburg road
Edwin, grocer of B J Hubley, h 21 Harris
Elsie S, Miss, bds 92 Agricola
Emma, wid Silas, groceries, 39 Agricola, h 23 Harris
Emma, wid Silas, h 23 Harris
Ernest F, clerk W J Hubley, bds 352 Gottingen
HUBLEY & FISHER, (Cyrus Hubley,) Dealers in Boots, Shoes, Rubbers, READY-MADE CLOTHING, Hats, Caps, Trunks, Oil Clothes, &c., General Outfitting Store, 88 Upper Water
George A, carpenter, h 14 Harris
Henry E, fish dealer, h 5 McCully
Howard H, laborer, removed to Waterville, Kings Co
Ira D, clerk Hubley & Fisher, bds 92 Agricola
Isaac, tea-mixer, h 28 Grafton
James, laborer, h 64 Prince
James H, shoemaker, h 39 West
Jessie, Miss, employee Moir, Son & Co, bds 29 Granville
HUBLEY, JOHN K, Halifax steam dye works, 566 Upper Water, h 564 do
Joseph S, grocer, feed and meat, 143 Agricola, h 145 North

HOBEN & WOOTEN, Tinsmithing, Plumbing, 152 & 154 Granville St.

Barnstead & Sutherland, 145 & 147 BARRINGTON STREET. Sheeting, Towels and Table Linen.

Freeman Bros., Carpenters & Builders, 15 & 17 CARLETON ST. Telephone 881.

Hubley Josephine, wid Albert, h 6 West
Laura, Miss, nurse Victoria general hospital, h do
Louisa, wid Stephen, h 13 Lady Hammond road
Martha, wid Cyrus, bds 18 John
Maynard H, bricklayer, h 29 Granville
Minnie, Miss, clerk Mahon Bros, bds 11 Bauer
Norman, clerk Clayton & Sons, h 105 Charles
Peter, laborer, h 146 Maynard
Robert T, teamster, h 18 South Kline
Selden A, clerk Scovil & Page, h 50 Cornwallis
Stephen, carpenter, Lady Hammond road, died Oct 28, 1898
Stewart P, clerk Scovil & Page, h 78 LeMarchant
Theresa, clerk Moir, Son & Co, bds 29 Granville
Thomas A of B J Hubley, h 18 Coburg road
William, clerk Smith & Proctor, bds 92 Agricola
Wm J, groceries & provisions, Gottingen cor Kaye, h 352 Gottingen
Hudd, Edward J, inspector C P R, h 8 Kaye
Hudson David, miner, h 17 William
Ellen, widow, 208 Gottingen, died Sep 13, 1898
James A, Dominion Coal Co, bds Russell house 92 Hollis
John, stove mounter J Hillis & Son, bds 22 Russell
John M, employee Gunn & Co, bds 4 Russell
Louis, employee Gunn & Co, h 27 Russell
Maria, wid David, h 84 Creighton
Robert, laborer, h 51 Buckingham
Huestis. *See also* Eustace
Geo J, clerk Fed Life Insurance Co, bds 194 Robie
Lizzie S, Miss, music teacher, bds 194 Robie

HUESTIS, MARTIN B.,

Manager The Federal Life Insurance Company of Canada.

——ORGANIZED 1882.——

Offices: 13, 14, 15 St. Paul Building, Halifax, N. S., h 194 Robie.

Enquire about our **4 per cent. Insurance Bonds** and guarantee security plans.
By careful management and rigid economy, we have been able on our Investment Policies to pay all premiums back with 4 per cent. compound interest, giving the INSURANCE FOR NOTHING.
See our Agents. Write for Rates.

Huestis, Richard B, clerk A B Boak & Co, bds 39 Brenton
HUESTIS, REV S F, book steward Methodist Book Room, 141 Granville, h 315 Brunswick. *See bottom lines*
Huggan James W, carpenter, h 74 West
Mary A, Miss, clerk, bds 159 Lockman
Sarah, wid Thomas, grocer, 159 Lockman, h 159 do

HARTLEN'S MARKET, 104 BARRINGTON ST., North of Whitehall. AUGUSTUS HARTLEN, Prop. BEEF, LAMB, MUTTON, VEAL, PORK, &c.

OXFORD BIBLES, PRAYER and HYMN BOOKS at METHODIST BOOK ROOM, 141 GRANVILLE STREET.

HERBERT E. GATES, ARCHITECT, 58 BEDFORD ROW.

Hugganson F W, traveller Billman, Chisholm & Co, bds Halifax hotel
Huggins Ann, widow, Fay's lane, died April 22, 1899
Charles E, druggist, 15½ Jacob cor Poplar grove, h 128 Cunard
John A, druggist, h 35 Cunard
Margaret, wid William, h 128 Cunard

HUGGINS WILLIAM H., BARRISTER AND STENOGRAPHER, QUEEN BUILDING, room 4, 177 Hollis, h 29½ Tower Road

Hughes Adolphus, shoemaker, h St Patrick's Home, 86 Mumford road
Charles, laborer, h 81 Gerrish
Edward, weaver, bds 23 King's place
Frank, truckman, bds 421 Barrington
Herbert E, conductor, bds 15 North
James, bds Lady Hammond road
Jane, h 162 Albermarle
John, baker J J Scriven & Sons, h 421 Barrington
John, laborer, bds 4 Steven's lane
John, truckman, h 105 Coburg road
John E, collector, h 9 Chestnut
Joseph, steward City of Ghent, h 141 Argyle
Joseph, barber, 20½ Jacob, h Dresden row
Mary, wid Daniel, h off Chebucto road
Mary, wid Thomas, h 4 Steven's lane
William P, furniture finisher Gorden & Keith, bds 105 Coburg rd
Hull Frederick E, carpenter, h 44½ Maple
John, stevedore, h 2 Veith
Hume Joseph N, leading carpenter H M Dockyard, h 220 Brunswick
Martha, wid William, h 51 Maynard
Humphrey Frederick, city laborer, h 229 Albermarle
Miriam, wid William, h 31 Quinpool road
Peter, bds 30 Buckingham
Robert H, accountant Plant SS Co, h 81 Victoria road
William G R, clerk People's bank, bds 129 Morris
William M, supt Bradstreets Mercantile Agency, Metropole building 191 and 193 Hollis, h 129 Morris
Humphries Thomas, watchman Gas works, h 20 Pleasant avenue
Hunas Charles, laborer, h 10 r Cornwallis
Hunt A, wid William, h 23 Russell
Arthur, laborer, h 91 Bilby
Bessie Miss, tailoress Clayton & Sons, bds Portland, Dartmouth
Charles, stevedore, h 504 Upper Water
Charles, teamster Halifax Coal Co, h 20 Blowers
David, laborer, h 345 Barrington
Harvey, employee M S Brown & Co, bds 23 Russell
Isabella, wid Thomas, h 210 Upper Water

HUNT, J. JOHNSTONE, Barrister, Solicitor, etc., 104 Granville, h 92 Victoria road

JAMES HALLIDAY, 229 BARRINGTON STREET, Importer of ENGLISH and SCOTCH TWEEDS.

LONDON LIFE INSURANCE CO. OF LONDON, CANADA,
Issues all the modern insurance contracts, including Industrial insurance.
Incorporated 1874. Capital, $250,000.00.
Branch offices, Rooms 17, 18 and 19 ROY BUILDING, BARRINGTON STREET.

GLENN & BROWN, Manufacturers of FINE HAVANA CIGARS, 54 GRANVILLE STREET.

W. H. DRAKE, Fine Groceries, Fruits, Farm and Dairy Produce. 105 BARRINGTON, Cor. PRINCE.

Hunt James, gardener, h 295 Oxford
John, teamster, h 40 r Brunswick
John H, car inspector, h 21 Russell
Joseph, employee Cotton Factory, h 7 Yale
Sadie, tailoress James Halliday, bds 23 Russell
Thomas, weaver Cotton Factory, h 4 King's place
Thomas, seaman, h 9 Maynard
Thomas, boatswain, bds 210 Upper Water
William, bds 210 Upper Water
William, clerk Fader & Co, bds Eastern Passage

HUNTER DAVID CAPT., Port Warden and Lloyd's Surveyor, 60 Bedford row, h 88 Queen
Edward, butcher, h 40 Atlantic
Edward B, moulder F E Bayer & Co, h 127 Morris
Elizabeth Miss, grocer 45 Cunard, h do
Eliza Miss, teacher Hfax Ladies College, 164 to 172 Pleasant, bds do
Howard B, clerk, h 110 Creighton
John, tailor St Patrick's Home, 86 Mumford road, bds do
Lavinia, wid Simeon, h 120 Quinpool road
Margaret E, wid John, bds 69 Birmingham
Minnie, typewriter, bds 110 Creighton
Roy, clerk H L Hart, bds 120 Quinpool road
Walter, bartender Caledonian hotel, 13 Upper Water, bds do
Huntley James, teamster, h 154 North
Huntress Frederick A, mgr Tram Co, bds 10 Morris
Hurd Charles, tinsmith, h 253 Agricola
John, employee W H Schwartz & Sons, h 14 Black
John, jr, driver W H Schwartz & Sons, h 12 Black
Hurley Allen, clerk J W Wallace, bds 520 Oxford
Elizabeth Miss, h 522 Oxford
Francis, laborer, h 58 r North
Gertrude Miss, tailoress Clayton & Sons, bds 70 West
John, teamster, bds 14 McCully
John, employee Henderson & Potts, h 5 North George
Mary, wid Joseph, h 16 Grafton
Mary A, wid John, h 520 Oxford
Patrick H, granite cutter, h 20 Bayers road
Reuben J, mason, bds 49 Allen
Thomas, employee I C R, h 14 McCully
Thomas W, stone-cutter, h 44 Allen
William, laborer, 16 Grafton, died April 5, 1899
William, employee A S R, h 61 Agricola
William, grocer, 146½ Grafton, h 146 do
Hurshman. *See also* Harshman, Hashman
Arthur S, milkman, h 4 Lawrence
Bessie Miss, clerk McPherson & Freeman, bds 89 Windsor
David, laborer, h 4 Gerrish lane
George F, employee Pickford & Black's, h 4 Lawrence

Dr. George H. Fluck, DENTIST, 122 HOLLIS ST. Opp. Halifax Hotel.

D. C. GILLIS, DENT'S and FOWNES' GLOVES, 141 HOLLIS STREET.

Hurshman Henry, carpenter Henderson & Potts, h Macara
James, oil dealer, h 93 Windsor
James, jr, clerk N S Furnishing Co, bds 93 Windsor
John, blacksmith, h 6½ Fern lane
Stanley, printer John Bowes, bds 93 Windsor
Huskins Samuel, baker, h 227 Agricola
Hussey Samuel R, teacher School for the Blind, Morris, bds do
Hutcheson. *See also* Hutchins, Hutchings
& Power (W S Hutcheson, M W Power), butter, eggs and cheese, 198-202 Argyle
William S, of Hutcheson & Power, h 100 Pleasant
Hutchings. *See also* Hutchins, Hutcheson
George, carpenter, h 4 Fern lane
Isaac, carpenter, h 82 Kempt road
Thomas, agent, h 58 Robie
Thomas R, builder, 150 Queen, h 4 Dufferin terrace, Coburg road
William B, laborer, h 3 Clifton
Hutchins. *See also* Hutchings, Hutcheson
Alfred E, clerk, bds 117 Inglis
Charles A, inspector light houses M and F, h 117 Inglis
HUTCHINSON ALBERT, ice dealer, Dartmouth, h do. *See adv. per index*
Hutt James N, clerk Robert Taylor & Co, h 133 Quinpool road
Sarah, wid, Quinpool road, died Dec 11, 1898
Hutton James, checker Furness, Withy & Co, h 112 Gottingen
William M, clerk Wm Stairs, Son & Morrow, bds North West Arm
Huxtable Clifford, moulder Huxtable & Courtney, bds Dartmouth
Robert C, of Huxtable & Courtney, h Dartmouth
& Courtney (R C Huxtable, Thomas H Courtney), West End Foundry, Kings Place
Hyde George H, packer Bauld, Gibson & Co, h 51 Birmingham
Harry, collector, bds 51 Birmingham
Judson P, grocer, 102 Chebucto road cor Oxford, h do
Judson P Mrs, grocer, Oxford cor Chebucto road, h s s Chebucto rd
Michael Mrs, h 8 Macara
Rosillia Miss, clerk, bds 51 Birmingham
Thomas A, blacksmith, bds 51 Birmingham
Hyland Frederick, cooper, h 12 West Harvey
Frederick, painter Harrison Bros, h 137 Pleasant
George J, cooper, bds 20 Kempt road
Helen E, clerk Moir, Son & Co, bds 137 Pleasant
J William, painter, h 2 Atlantic
James, cooper, h 20 Kempt road
John J, cooper, h 20 Kempt road
Mary, clerk Moir, Son & Co, bds 137 Pleasant
Nellie Miss, employee Moir, Son & Co, bds 137 Pleasant
Richard, cooper bds 20 Kempt road

JAMES HILLIS & SON, STOVES, RANGES. Stoves Repaired at Short Notice. 209 HOLLIS ST.

OFFICE, QUEEN BUILDING, 177 HOLLIS ST., HALIFAX. ROYAL Ins. Co. G. A. EVANS, Resident Secy FRANK RHIND, City Agent.

Nova Scotia Dairy, PURE MILK and CREAM. Phone 628. 35 KAYE ST.

Hyland Richard T, cooper, h 7 Kings place
Thomas, shoemaker, 137 Pleasant, h do
Hynes Lizzie Miss, box maker Moir, Son & Co, bds Jacob

I

Ibson Gertrude Miss, clerk, bds 12 Summit
Lloyd, insurance agent, bds 10 Summit
Thomas, cutter W F Pickering & Co, h 10 Summitt, Willow Park
Immigration Building (John A Kirk, agent), Deep Water
IMPERIAL LIFE ASSURANCE CO. OF CANADA, (A H Fair, manager for Nova Scotia and P E Island), 46 Granville
See colored leaves
IMPERIAL FIRE INSURANCE CO. OF LONDON, (J F Kenny & Co, agents), 6 Prince
IMPERIAL OIL CO., Ltd., (Shatford Bros, managers), manufacturers of Illuminating & Lubricating Oils, 129 & 131 Upp Water
Industrial School (Protestant), Robt Norman, supt, 303 Quinpool road
Infant's Home, Mrs Donald G McDonald, matron, 52 Tower road
Infant's Home (Roman Catholic), Quinpool road
Inglis William, h 8 Artz lane
Edward J, bookkeeper, h 183 Agricola
Eliza, wid Charles R, h 39 North Park
Gertrude Miss, bds Starr
Harry, porter I C R, D W T, h 18 Lockman
Henry, stevedore, h 37½ Maynard
Henry S, teamster City Works, h 30 Wellington
J Frederick, of John M Inglis & Son, bds 6 Gerrish
Jessie Miss, dressmaker, h 30 Birmingham
John, sr, bds 11 Grafton
John J, manager W P C Inglis, bds 9 Grafton
John M, bookkeeper, h 50 Robie
John M, merchant, 6 Gerrish. Died Sept 3, 1898
John M & Son, grocers and liquors, 23 Jacob cor Starr
Joseph C, baker, h 41 Blowers
Margaret, wid John M, h 6 Gerrish
Michael P, of John M Inglis & Son, bds 6 Gerrish
Thomas, truckman, bds Starr
Thomas, of Inglis Bros, 7 and 9 Grafton, h 11 do
W M, clerk pro. engineer's office, bds 6 Gerrish
William, carpenter, bds 1 Wright avenue
William, h 8 Artz lane
William, clerk city engineer's office, bds 6 Gerrish
INGLIS, W. P. C. Boarding Stables, 9 and 11 Grafton, and 50 Gottingen, of Halifax Feed Agency, 50 and 52 Gottingen, h 9 Grafton.
Ingram, Mary, Mrs, h 71 Kempt road

G. H. CUTLIP, Painter, Paper Hanger, Decorator, Etc. Established 1862. 56 GOTTINGEN ST.

Dr. E. P. Ennis, DENTIST, 125 BARRINGTON ST. Opp. St. Paul's Church.

James Clark, DEALER IN BUTTER, 140 GOTTINGEN STREET.

Ingraham, Joseph, teamster, h 80 Agricola
Inland Revenue Department, customs building, George
Innis. *See also* Ennis
Charles A, clerk, bds 12 Creighton
Francis H, h 12 Creighton
Frank, laborer, h 32 Albermarle
George S, builder, 16 Henry, h 206 Morris
Harry F, teamster, h 60 Henry
Henry S, bus driver, h 12 Creighton
Margaret, wid Francis, h 39 Birmingham
Richard S, employee D A R, h 6 Bloomfield
Roderick, carpenter, bds 522 Upper Water
Walter R, clerk, h 6 Bloomfield
William D, gardener, bds 12 Creighton
Inspector of Hulls and Equipments Office, M and F wf, Upper Water
Inspector of Weights and Measures, office, 3 George
INSURANCE CO. OF NORTH AMERICA, (FIRE), A J Bell, agent, 105 Hollis
INSURANCE CO. OF NORTH AMERICA, (MARINE), J F Kenny & Co, agents, 6 Prince
Intercolonial Coal Mining Co, Ltd, H D Mackenzie, agt, 86 Barrington
INTERCOLONIAL RAILWAY TICKET OFFICE, J. B. Lambkin, District Passenger Agent; V. F. Farrell, City Passenger Agent, 132 Hollis.
Intercolonial Freight Depot, Upper Water
Intercolonial Passenger Depot, North
Irons David, employee Public Gardens, h 184 Robie
Jas M, plumbers apprentice, bds 184 Robie
John D, caretaker W A A C grounds, h 41 Henry
Irvine. *See also* Irvin, Irving, Irwin, Ervin
John A, accountant N S Bldg Soc, bds "Elmwood," 13 & 15 South
Irving. *See also* Irvine, Irwin, Ervin
David, machinist, h Almon
George W T, clerk education office, h Rockingham
James D, Lieut Col, D O C, 6 Spring Garden road, h 47 do
Joseph C, laborer, h 30 Union
K Edward, bds 120 Agricola
William, clerk, bds 21 Gerrish
Irwin. *See also* Irving, Irvin, Ervin
John F, of Irwin & Sons, bds 314 Robie
Robert, carpenter, h Windsor
IRWIN & SONS, (John F Irwin, Walter D Irwin, Ph. M, B. A,) Chemists and Druggists, 99 Gottingen, phone 591 A, and 201 Brunswick, phone 394
Walter D, of Irwin & Sons, h 256 Gottingen

ROYAL WORCESTER and FINE FANCY WARES. J. CORNELIUS, Jeweller, 99 GRANVILLE ST.

FARQUHAR BROS., Gas Fitters and Plumbers, 16 BARRINGTON STREET. PHONE 850.

HERBERT E. GATES, ARCHITECT, 58 Bedford Row.

W. H. ISNOR, Livery Stables. Parties Conveyed to any Part of the County. HARRIS STREET. Phone 426.

Isaacson, H DeS, Colonel, bds 97 Morris
Islay James, seaman, h 9 Argyle
Margaret, Mrs, h 9 Argyle
Isles, Elizabeth, wid Thomas, h 26 Russell
Mary C, Miss, clerk Gauvin & Gentzel, bds 26 Russell
Thomas J, pipe fitter, h 26 Russell
Islesville Engine House H F D, 374 and 376 Gottingen
Isner. *See also* Isnor, Eisnor, Eisenhauer
Abner N, clerk, bds 102 Maynard
Agnes, wid William, h 102 Maynard
Charles, fisherman, 58 West. Died July 19, 1898
Ernest, shoemaker, bds 38 Hunter
Frederick, bds 38 Hunter
Gordon, teamster, bds 45 Charles
James, butcher, 80 and 80½ Gottingen, h do
Janet, bds 286 Campbell road
John, carpenter I C R, h 286 Campbell road, w s
Joseph, carpenter, h 45 Charles
Norman M, clerk, bds 58 West
Oswald, lather, bds 45 Charles
R A, clerk S Cunard & Co, bds 102 Maynard
Ralph, employee H M Dockyard, bds 38 Hunter
Robert, truckman, h 58 West
William A, h 102 Maynard
Isnor. *See also* Isner, Isenor, Eisenor, Eisenhauer
C Austin, head porter Halifax hotel, h 17 Rottenburg
E J Mrs, prop Hollis hotel, h do
Edward, confectioner, h 40 John
George, laborer, h 10 Union
George, shoemaker, h 12 Argyle
J W, laborer, h 41 Charles
James A, machinist, h 186 North
John Mrs, h 286 r Campbell road
Louisa, wid James, dressmaker, h 152 Agricola
Philip, employee I C R, h r 5 Almon
Pius, butcher J F Ryan, 194 Argyle, h 2 Harris
Ralph E, clerk W Davies, bds 2 Harris
Ralph R, clerk, bds 2 Harris
Reuben, teamster, bds 25-29 Argyle
Robert, machinist, h North
Robert, hack driver, bds 32 Hollis
Thomas, storekeeper A & W Smith & Co, h 38 Hunter
Watson H, manager livery stable, bds 2 Harris
ISNOR WILLIAM H., boarding and livery stables, 1 to 7 Harris, cor Maynard, h 2 Harris *See side lines*
Italian Consul General, W J Fisher, St Paul building, Barrington
Iviney James, teacher Halifax Conservatory of Music, 164-172 Pleasant bds 12 Black
Izzard William, militaryman, h 73 Windsor

A. C. COGSWELL & SON, DENTISTS, 105 HOLLIS ST.
Health depends largely on Good Teeth.

FREEMAN BROS., Carpenters & Builders, 15 & 17 CARLETON ST. Telephone 881.

HALIFAX. Ja 295

J

Jack Andrew M, of Jack & Bell, 175 Hollis, h Bedford
Clifford M, manager Nova Scotia Fertilizer Co, 175 Hollis, bds Queen hotel

JACK & BELL,

Bankers, Brokers and Insurance Agents,

REPRESENTING :

Ætna Insurance Company, Assets $12,627,621
Hartford Fire Insurance Company, Assets $11,183,659
North British & Mercantile Insurance Company, Assets..$70,325,675
Calidonian Insurance Company, Assets $49,000,000
Scottish Union & National Insurance Company, Assets....$45,000,000
London Guarantee & Accident Company.

Queen Building, 175 Hollis Street.

Jackson Ada G Miss, bds 42 Beech
Annie Miss, of T & A Jackson, bds Oak cor Beech
Charles A, yard master I C R, h 5 North Church
C, pastry cook Halifax hotel, bds do
Eliza, wid James, bds Farmer's hotel
George, gardener, h 63 Creighton
George, employee public gardens, h 60 Dresden row
George, carpenter and builder, h 152 North
George R, machinist I C R, h 162 Spring Garden road
James, lumber surveyor, h 220 Campbell road
James E, brakesman I C R, h 8 North Church
James J, stevedore, h 40 Dresden row
James P, bartender Gough's hotel, h 23 Granville
John, laborer, h 11 South Brunswick court
John E, clerk Chronicle, bds 40 Dresden row
Nelson, carpenter, h 13 Willow
P M Mrs, dressmaker, h 47 Hollis
Peter M, wharfinger Plant wharf, h 47 Hollis
Richard, laborer, h 25 Maitland
Robert, baker, h 38 Creighton
T & A (T J Jackson, A E Jackson), dry goods, etc, 26½ Spring Garden road
Thomas W, printer T C Allen & Co, h 11 Lawrence
Titus J, of T & A Jackson, bds Oak cor Beech
William, laborer gun wharf, bds Tremont hotel
William, laborer, h 7 Starr
William, confectioner, 29½ Spring Garden road, h 42 Beech

T. F. COURTNEY & CO., FINE GROCERIES, FRUITS, &c., BRUNSWICK, Cor. JACOB STS. Phone 393.

LONDON LIFE INSURANCE CO., OF LONDON, CANADA.

Incorporated 1874. Capital, $250,000.00. Branch Offices—Rooms 17, 18 and 19 ROY BUILDING, BARRINGTON ST. Issues all the modern insurance contracts, including Industrial Insurance.

Crowell Bros., CUTLERY and PLATED-WARE. 81 UPPER WATER STREET.

BARNSTEAD & SUTHERLAND, 145 & 147 BARRINGTON STREET. NEWEST DRESS GOODS.

Jackson William, fruiterer, 15 Oak, h Beech
William H, commissariat agent, h 15 Black
Jacobs Bessie, wid James, h 38 Gerrish
Charles, carriage painter, h 67 Maynard
George F, stone cutter, bds 38 Gerrish
Jacques Hartley S, physician, 51 North, h 291 Gottingen
Jakeman William, veterinary surgeon, h 1 Doyle
W Walter, veterinary surgeon, bds 1 Doyle
James Annie C, wid Thomas, bds 67 Gottingen
Benjamin, h 135 Lockman
Clara A Miss, teacher, bds 135 Lockman
David, laborer, h 61 Creighton
Elizabeth, wid Charles, h 48 Dresden row
Frank, carpenter John MacInnes & Son, h Dundas, Dartmouth
Frederick, clerk A S R, h 135 Lockman
George A, Victoria House, 266 and 268 Upper Water
George R, employee I C R, bds 301 Campbell road
H, painter W Horton & Son, bds Dartmouth
Harry, machinist, bds 415 Brunswick
Isabella Miss, h 29 Brenton
James Mrs, grocery, 89 Argyle, h 91 do
Sophia Miss, h 29 Brenton
Stephen H, truckman, h 254 Oxford
Theresa Miss, h 29 Brenton
Thomas C, accountant inland rev, h 197 North
William, laborer, h 8 Tower road
William, waiter, h 83 Windsor
Jamieson C Frederick city travlr Imperial Oil Co, Ltd, bds Globe hotel
George E, office clerk Moir Son & Co, bds 273 Robie
James G, sr, bookkeeper, h 273 Robie
James G, clerk Brown & Webb, h Maynard
Harriet Miss, M A, teacher Bloomfield school, bds 273 Robie
Jardine Walter J, clerk Bank of N S, bds 70 Morris
Jarrett James, blacksmith, h 33 Chestnut
William P, painter, h 33 Chestnut
Jayens Harry T, barber, bds 48 Macara
Howard, blacksmith Thomas Jayens, bds 48 Macara
Thomas, blacksmith Black's wharf, h 48 Macara
Walter A, drug clerk, bds 28 Granville
Jealouse Alfred E, tailor Owen P Hill, bds 20 Starr
Harry, clerk, bds 20 Starr
Jeans Colin, teamster, h 16 Charles
Fanny, clerk M S Brown & Co, bds 14 Mitchell
Harry, employee Smith & Proctor, h 64 Agricola
James, butcher James Isner, bds 64 Agricola
William, teamster Smith & Proctor, h 57 Agricola
Jeffers William, laborer, h 436 Upper Water
Jefferson John, teamster, h 13 Pine

THE HALIFAX CASH STORE, 153 & 155 GRANVILLE ST. Goods Bought Direct. You Pay no Second Profits. J. A. GASS & SON.

GRAHAM & PICKLES, ELECTRICAL ENGINEERS, Electric Bells, Telephones, &c. 45 DUKE ST. Phone 277.

Jeffery Gordon F, barber George Clark, bds 155 Campbell road
Henry, stove mounter, h 137 Campbell road
Jeffrey Walter, h 69 George
Jenkins Arthur Warren, engineer, h 91 Lockman
Joseph, mason, h 62 Pleasant
Margaret, wid John, h 6 Harris
Robert, laborer, h 85 Bilby
Thos K, manager Murdoch's Nephews, 184 Hollis, h 17 Granville
Walter, cook, bds 117 Kempt road
W J, groom, h 118 Kempt road
William, coal hawker, bds 85 Bilby
Willis, clerk, h 6 Harris
Jennett J R, china merchant, office Barrington, h 169 Lockman
Jenney John J, clerk Prov Casheir's office, Prov bldng, h 33 Jubilee rd
Jennings Minnie Miss, bds 88 Pleasant
Jennix Alexander, carpenter, bds 522 Upper Water
Jensen Carl, portrait enlarger, bds 30 Buckingham
Julius, mariner, h 123¼ Gottingen
Jericho Warehouse, A J Grant & Co, 109 Upper Water
Jerusalem Warehouse, J W Gorham & Co, 251 and 253 Hollis
Jessop William H, baker, 121 Pleasant, h do
Jewers Freeman, painter, bds 187 Grafton
Ruth, wid Henry, h 187 Grafton
Jewish Cemetery, Windsor w s
Jewitt Freeman, employee G R Allen, 130 Queen, h Grafton
John Brother, St Patrick,s Home, 86 Mumford road, bds do
Johns Charles, steward Sailor's Home, 76 Upper Water, h do
Charles, plumber, bds 18 King's place
Charles W, clerk John Peters, bds 108 Maynard
Hugh, painter, h 18 King's place
Martha Mrs, nurse, h 124 Agricola
M A Miss, teacher Alexandra school, bds 255 Brunswick
Richard, employee Cotton Factory, bds 124 Agricola
William, painter, bds 18 King's place
Johnson. *See also* Johnston, Johnstone
A W, agent, Roy building, room 16 1st floor, Barrington
Agnes, Miss, teacher D and D Inst, bds do
Albert, carpenter, h 211 Quinpool road
Albert G, of T C Johnson & Sons, h 297 Brunswick
Alexander, steward, h 219 Creighton
Almon D, clerk, bds 68 Brunswick
Amos, carpenter, h 95 Cunard
Ann, employee J G Sievert, bds 236 Lower Water
Arthur, grocer, Grafton, h do
Bella, Miss, dressmaker, bds 37 Sackville
Chas A, agent Smith Premier Typewriter, bds New Victoria hotel,
Charles E, of T C Johnson & Sons, h 9 Kaye
Chas T, electrical engineer Mackay-Bennett, h 1 Fenwick

James Hillis & Son, STOVES, RANGES. Stoves Repaired at Short notice. 209 HOLLIS STREET.

HARTLEN'S MARKET, Cheapest Place in the City to buy anything in our Line. 104 BARRINGTON ST., North of WHITEHALL. Phone 461. AUGUSTUS HARTLEN, Prop.

GLENN & BROWN, Manufacturers of the Famous MANUAL DIAZ CIGARS, 54 GRANVILLE ST.

Johnson Charlotte, Miss, h 69 George
David, cutter James Halliday, h 11 Artz lane
Edward sr, cabinet maker, h Queen cor Sackville
Edward S, cabinet maker, h 18 South Kline
Elizabeth F, wid Wm H, bds 19 South Park
F W, Mrs, bds 142 Lockman
George, cooper, h 4 James
George, laborer, h 47 South Kline
Granville, carpenter, bds 111 Maynard
Henry, painter A J McNutt, h Shirley n s
JOHNSON, JACOB A, general agent Mutual Life Ins Co of New York, 31 George cor Granville, h 119 South Park
James, laborer, h 21 Louisburg
James, cabinet maker, h 20 South Kline
John, storekeeper I B Shaffner & Co, h 177 Maynard
John, h 13 William
John, sailor, h 56 Lower Water
John F, printer, bds 234 Lower Water
John J, laborer, h 181 Grafton
John W, tailor, 17 Hurd's lane, died Sept 9, 1898
John W, machinist, h 92½ Duncan extension
Joseph, employee Highland Spring brewery, h Old Windsor road
Joseph, fireman, h 502 Upper Water
Kathleen, Miss, bookkeeper, bds 12 Artz lane
Laurence, bar tender, h 194 Grafton
Lizzie, wid John, h 175 Creighton
Lottie, Miss, tailoress Clayton & Sons, bds 38 Chebucto road
Margaret Miss, dressmaker, h 20 Uniacke
Mary wid Theodore, h 234 Lower Water
Oloff P, cooper, bds 234 Lower Water
Percy, insurance agent, gone to St John's, N F
Peter C, sea captain, h 9 Wright avenue
Robert, proprietor Manchester hotel, 284-288 Upper Water, h do
Robert, clerk Halifax Trading Stamp Co, bds Queen Hotel
Ruth M, widow, 98 Hollis, died Feb 20, 1899
Samuel, cooper J A Leaman & Co, h 32 James
Scott E, laborer, h 180 Maynard
Simon, cooper, h 32 James
Stanley E, porter L Higgins & Co, bds 180 Maynard
Theodore, tinsmith, bds 236 Lower Water
Thomas C, of T C Johnson & Sons, h 189 Barrington
T C & Sons (T C, C E and A G) watchmakers, 187 Barrington
Thomas H, painter, h 12 Artz lane
Thomas P, porter C P R, h 17 King's place
William H, porter I C R, h 37 Maynard
William, cabinet maker Gordon & Keith, h 8 Pepperell
William, cook Taymouth Castle, h 173 Maynard
William, janitor U P C hall, 35 Jacob, h do

W. H. DRAKE, FINE GROCERIES, FRUITS, FARM AND DAIRY PRODUCE. 105 BARRINGTON STREET, COR. PRINCE

HOBEN & WOOTEN, HEATING BY HOT WATER AND HOT AIR. 152 and 154 GRANVILLE STREET.

GEO. F. HILLS, LADIES' BOOTS, BABIES' BOOTS, 59½ GOTTINGEN STREET.

Johnson William, prop Brighton house, 225 and 227 Upper Water
William, boilermaker, h 86 Upper Water
William, bartender, h 322 Upper Water
William H, of W H Johnson Co, ltd, h 6 Carleton

JOHNSON W. H. CO., LTD., pianos, organs, bicycles, W H Johnson, man and pres, 157 Granville, cor Buckingham *See page 9*

Johnston. *See also* Johnson, Johnstone
Adam D, commercial traveller, h 8 Dresden row
Agnes M Miss, teacher LeMarchant school, bds nth end Edward, w s
Angus A, carpenter, h 20 Maitland
Arthur E, butcher, 116 Barrington, h 99 Charles
Bridget, wid James, groceries, 89 and 91 Argyle, h do

JOHNSTON & CALDWELL, Carpenters and Builders, 73 Cunard

Catherine Mrs, variety, 149 Albermarle, h 147 do
Catharine, wid Maguire, bds 55 Cornwallis
Charles E, clerk W & C Silver, bds 99 Charles extension
Charles W, plumber F E Bayer & Co, h 21 Louisburg

JOHNSTON DANIEL, Groceries and Liquors, 102 Cornwallis and 47 Maynard, h 104 Cornwallis

Daniel, employee Clayton & Sons, h 22 Kings place
George, groom Waverley house, 174 Pleasant, bds do
George, laborer, h 67 George
George H, brewer, h 47 South Kline
Hugh, laborer, h 68½ Maitland
James, over Hutcheson & Power, Argyle
James R, law student J T Bulmer, bds 131 Gottingen
James W, judge County Court, h Dartmouth
John, travelling agent, h 45 Kempt road
John, variety, h 147 Albermarle
John, laborer, h 62 Birmingham
John, clerk, h 99 Charles extension
John, jr, clerk Billman, Chisholm & Co, bds 99 Charles extension
John R, waiter, bds 61 Almon
J W Kelly, barrister, 45 Brenton. Died July 16, 1898

JOHNSTON JOSEPH, of Johnston & Caldwell, h 75 Cornwallis
Joseph, janitor and driver Isleville engine house, h 376 Gottingen
Joseph B, sexton, h 61 Almon
Louis D, carpenter, h 60 Agricola
Louisa, wid Alexander, h 172 Maynard
Mary A Mrs, bds Home for Aged, 228 Gottingen
Mary, wid J B, h 80 Edward
May Miss, employee Taylor's shoe factory, bds 194 Grafton
Richard P, tinsmith I C R, h 3 Acadia square
Sarah Ann, widow, West. Died March 5, 1899

FADER & CO., FISH MERCHANTS, 30 BEDFORD ROW. Phone 503.

Sausages and Bolognas a Specialty at **J. H. EMMETT'S,** 88 Gottingen Street, PHONE 1125.

WM. DAVIDSON & CO., ENGINEERS & BOILER MAKERS,
Telephone 1166. 181 & 183 MAYNARD STREET.

Johnston Thomas, employee J Nolan, 1 and 3 Queen, bds 3 do
T B, staff-sergt R E, bds Colonial hotel
William, laborer, h 202½ Argyle
William, fisherman, h 37½ r Maynard
William, shoemaker, 5 Gerrish lane, h 1 do
William, clerk, bds 288 Upper Water
Johnston's Market, A E Johnston, prop, 116 Barrington
Johnstone. *See also* Johnston, Johnson
Arthur C, accountant Government Saving's bank, h Dartmouth
Aubrey A, clerk, bds 85 Inglis
Charles G, clerk Black Bros & Co, bds 85 Inglis
Elizabeth Miss, confectionery, h 13½ Campbell road
Emma M, wid William, h 8 Dresden row
F W Mrs, bds 142 Lockman
Helen T, wid John H, h 85 Inglis
Henry H, painter, h 111 Maynard
Henry W, jr, asst city engineer, h 3 North Bland
Hugh, accountant Bauld, Gibson & Co, h 85 Inglis
John M, clerk, bds 85 Inglis
L Martin, barrister, cashier Harris, Henry & Cahan, bds 18 Green
Prescott, bookkeeper C H Harvey's, h Canal, Dartmouth
Rebecca, wid Robert, h 66 Agricola
Robert M, of Malcom & Johnstone, h 85 Inglis
Jollimore Catherine, wid William, h 154 Argyle
Edward D, harness maker, h 435 Barrington
Edward, stevedore, h 32 Albermarle
Gilbert, laborer People's Heat and Light Co, h Jollimore Settlement, N W A
Henry, laborer, h 131 Campbell road
James, laborer, h 223 Grafton
James, tinsmith, bds 22 Agricola
John, fisherman, 44 Maynard, died July 8, 1898
John S, newsdealer, h 55 Agricola
William, laborer, bds 131 Campbell road

JONES, A G & CO, (Hon A G Jones, A E Jones, W G Jones), West India commission and fish merchants, S S agents, Jones' wharf, Lower Water

Alfred E, of A G Jones & Co, h 65 Morris
A G Hon, of A G Jones & Co, h "Bloomingdale," N W Arm off Coburg road w s
Alfred W, machinist, bds 111 Almon
Annie Miss, employee cotton factory, bds 28 Kempt road
Arthur, sausage casing, bds 373 Agricola
B J, lieutenant Leinster, Wellington barracks
Catherine, wid Michael, h 2 Cornwallis
Edward T, concertina and small instrument tuner, bds Upper Water
Frederick, of W C Smith & Co, h 28 Kempt road

W. H. CABOT, 131 Barrington Street.
CORSETS.

THE HALIFAX CASH STORE, Crockeryware, Glassware Chinaware, Elo-Plate Co.
153 and 155 GRANVILLE STREET. J. A. GASS & SON.

HARLAN FULTON, WOOL and WOOL SKINS. O'Connor's Wharf. PHONE 1080. P. O. Box 179.

JONES G CARLETON, physician and surgeon, 59 Hollis, h do
George A, sr, gardener, h 140 Queen
George A, jr, laborer, bds 140 Queen
George W, agent Travellers' Ins Co, 146 Lower Water, h 183 South Park

JONES, HARRY T, BARRISTER, REGISTRAR OF PROBATE, COUNTY COURT HOUSE, Spring Garden Road, bds "Bloomingdale," Coburg road, N W Arm. Phone 201.

Hannah, wid Philip, confectionery, 27 Lady Hammond rd, h 25 do
Howell Capt, R A, Sackville, h 89 Dresden row
Inigo, bricklayer, h 12 McCully
J, shoemaker, h 40 George

JONES JAMES C, mgr Toronto Type Foundry Co, Paper and Printers' supplies, 146 Lower Water, h 53 South Park
James N, clerk Merchants' Bank, bds 31 Spring Garden road
John, laborer, h 182 r Gottingen
J Stanley, musical instrument maker, 207 Brunswick, h 161 Campbell road
Joseph, fireman A S R, h 355 Dutch Village road
Mary Ann, wid William, h 177 Creighton
Maude M, wid Cicero, h 31½ Tower road
Michael, laborer, h 22 Veith
Olivia Miss, employee Clayton & Sons, bds 31 Lockman
Owen, employee I C R, h 376 Campbell road
Robert, employee N S dye works, h 8 Argyle
Rupert, laborer, h 175 Creighton
Theophilus J, shoemaker, 24 Jacob, h 40 George
Thomas, laborer, h 112 Maitland
W H, Capt R A, h 89 Dresden row
Walter, clerk Parker's market, bds 140 Queen
Walter G of A G Jones & Co, Spanish consul, Jones wharf, Lower Water, h The Bower, 17 Bower road
Walter U, bookkeeper, h 371 Campbell road
William, gardner, bds 140 Queen
William, laborer, h 24 Cunard
William, weaver, bds 12 McCully
William, machinist, h 111 Almon
William, groom, h 16 Rottenburg
William C, bds 20 Brunswick
William H, warder Dockyard, h 55 Lockman

Jopp K E, lieutenant Leinsters, Wellington barracks
Jordan Charles H, blacksmith, h 171 Gottingen
Kate, Miss, weaver cotton factory, bds 28 King's place
John, plumber Macdonald & Co, bds 28 King's place
Martin, teamster, h 28 King's place
Martin, jr, plumber, bds 28 King's place

METHODIST BOOK ROOM, 141 GRANVILLE STREET. **STATIONERY.** Every variety, Wholesale & Retail.

Office, Queen Building, 177 HOLLIS STREET, HALIFAX. **QUEEN Ins. Co.,** C. A. EVANS, Resident Secy. E. F. DOYLE, Assistant Secy.

HALIFAX COOPERAGE. Established 1838. L. Alfred Graves, Barrels and Casks of all kinds kept in stock.

Jordan Mary Miss, tailoress, bds 28 King's place
Mary wid David, h 89 South Park
Persis, adjutant S A Rescue Home, h 49 Hollis
Susie Miss, tailoress, bds 136 Maitland
William, horseshoer, 134 Maitland, h 136 do
Joseph Alexander, carpenter, h 241 North
Brother, teacher LaSalle academy, bds do
Daniel, dry goods, 1 Gerrish, h do
Eliza wid John, h 183 Creighton
Michael, dry goods, etc, 1 Gerrish, h 3 do
Josephine Sister Mary, St John's convent, bds 205 Mumford road
Josey Alexander W, carpenter, h 241 North
Verner, clerk H P Bezanson, bds 241 North
Jost Alfred S, mgr Arc Light Co, 81 Barrington, gone to Boston
Annie, matron School for the Blind, Morris, bds do
Edward R, bds 24 Smith
Emma S wid Joseph H, h 80 Robie
Frank H, clerk Webster, Smith & Co, bds 80 Robie
George H, architect S M Brookfield, h 98 Wellington cor South
H H, commercial traveller Kenny & Co, Granville cor George
John E, clerk registrar of deeds, bds 24 Smith
Omar I, bookkeeper Levy & Michaels, h 128 Tower road
Susan M, Miss, bds 109 Grafton
Thomas J, accountant Moir, Son & Co, h 113 Spring Garden road
Walter T, clerk R G Dun & Co, h 19 Edward
Josts City Mission, 91 Brunswick
Jowdry James, painter, bds 71 Gottingen
Joy John, baker, bds 8 Cornwallis
Patrick J, stevedore, bds 8 Cornwallis
Walter Mrs, h 8 Cornwallis
Joyce Harry, laborer, h 313 Barrington
John, plumber, bds 197 Brunswick
John, cooper, h 216 Gottingen
Margaret Miss, dressmaker, h 163 Brunswick
Patrick, bds 47 Jubilee road
Patrick J, printer Acadian Recorder, h 216 Gottingen
Thomas, truckman, h 163 Brunswick
Jubien A Frederick, clerk, Geo Rent, bds 38 Brenton
Arthur E, bookkeeper, bds 38 Brenton
Charles E, clerk People's bank, bds 38 Brenton
Fredk W, bookkeeper Halifax hotel, h 38 Brenton
Harry W, clerk Union bank, bds 38 Brenton
Jubilee Cottage, Henry Lawson, prop, Jubilee road n s
Judge Charles E, captain of waterboat, h 14 Uniacke
Frank H, machinist, bds 18 Uniacke
George, engineer SS Halifax, h 12 Uniacke
Jessie Miss, tailoress, bds Cunard
Peter, waterboat owner, h 18 Uniacke

H. H. FULLER & CO., Make a Speciality of House Builder's Hardware and invite an inspection of their Stock.

HOBEN AND WOOTEN, KITCHEN FURNISHINGS. 152 & 154 GRANVILLE ST.

W. L. KANE & CO., Importers of FINE DRY GOODS AND MATERIALS for ART NEEDLE WORK
67 BARRINGTON ST.

Judge William, painter, 58 Cornwallis cor Gottingen, h 75 Cunard
Julian James, laborer, h 58 Albermarle
James, laborer, h 82 Grafton
Maggie, wid Cyril, dressmaker, h 32 George
William, fish vendor, h 58 Albermarle
Jure John, carpenter, bds 115 Lower Water

K

Kaizer Alfred G, furrier, 140 and 142 Granville, h 47 Fenwick
Alfred, harness maker, bds 93 Almon
Charles W, laborer, h 63 Maynard
Frank, coal hawker, h 143 Grafton
Frederick A, furrier, etc, 29 Sackville, bds do
Frederick C, clerk A G Kaizer, bds 47 Fenwick
James, waiter, h 26 Birmingham
L A Mrs, bds 45 Gottingen
Miers, teamster, h 63 Maynard
Sydnew W, butcher, h 24 Belle Air terrace
Wesley O, teamster h 37 Gottingen
Kamm Joseph, tailor Stanford & Dirmer, bds Hollis hotel, 62 Hollis
Kandy Kitchen, T L Covey & Co, 163 Barrington
Kane. *See also* Cane
Charles, boatswain SS Halifax, h 18 Creighton
George, pork dealer, 42 Kempt road, h do
Helen Miss, of Messrs Kane, h 115 Barrington
James, foreman city works, h 54 Almon
James, porter Albion hotel, bds 20 Sackville
James, basketmaker, h 114 North
Janet, wid Marus, gone to Moncton
John, laborer, h 98 Upper Water
John, driver S Cunard & Co, h 365 Barrington
Mary Miss, of Misses Kane, h 115 Barrington
Mary Miss, employee Moir Son & Co, bds 82 Gerrish
Michael, seaman, bds 18 Creighton
Michael, laborer, h 24 Stairs
Misses, millenery, fancy goods, 115 Barrington
Nellie Miss, of Misses Kane, h 115 Barrington
Thomas, laborer, h 74 Gerrish
Timothy, laborer, h 10 Bishop
William, clerk, bds 54 Almon
W Lester, of W L Kane & Co, h 150 South

KANE W. L. & CO., (W Lester Kane), fine dry goods and materials for art needle work, Roy building, 67 Barrington. *See top lines*

KAULBACH EDGAR, of Maritime Business College, 78 Barrington, h 35 Carleton

Kavanagh. *See also* Cavanagh

T. F. COURTNEY & CO., FINE GROCERIES, FRUITS, &c. BRUNSWICK, COR. JACOB STS. Phone 392.

Umbrellas, Walking Sticks. **COLWELL BROS.,** 123 Hollis Street.

Lane & Co., ARMY AND NAVY STATIONERS & PRINTERS, 179 BARRINGTON ST.

G. J. HAMILTON & SONS, BISCUITS AND CONFECTIONERY, 269 BARRINGTON, (Two Doors South of JACOB ST.) Phone 1185.

KAVANAGH, & CO., (M. Kavanagh. E. Phalen.) props Halifax Steam Cooperage, inspectors of pickled fish and fish oils, 76 to 84 Lower Water. (Phone 820.)

Elizabeth, wid William, h 349 Barrington
John T, cooper, bds 9 Spring Garden road
Maurice, of Kavanagh & Co, h 9 Spring Garden road

Kaye George F, harness maker, bds 73 Granville
Hattie Miss, school teacher, bds 247 Dutch Village road
Joseph, h 28 Campbell road
Louis J, bookkeeper W B Arthur & Co, bds 28 Campbell road
Louis R, 3rd asst city collector, h 28 Campbell road

Kearney. *See also* Carney
Alice Miss, h 13 Compton avenue
Edward, shoecutter, h 40 Bauer
Patrick J, h 104 Hollis

Kearns. *See also* Cairns
Ella Miss, employee Clayton & Sons, bds 10 Agricola
Peter J, drayman, h 235 Creighton
William, clerk Wm Taylor & Co, bds 10 Agricola

Keating Charles H, trimmer Hx Tram Co, h 8 Woodill
Daniel A, carpenter, h 222 Robie
Daniel E, keeper Rockhead, h 80 Duffus
Edward, underkeeper City Prison, h Duffus cor Gottingen
Edward J, foreman oil works, h 4 Bloomfield
Edwin S B, cutter Clayton & Sons, bds 42 Louisburg
Elizabeth, wid Maurice, h 192½ Agricola
Florence Miss, cook, bds 51 Granville
Francis H, carpenter, h 24 Allen
Frank, tinsmith, bds 144 Maynard
Frank H, commercial traveller Kenny & Co, bds 222 Robie
George H, stevedore, bds 97 Lower Water
George S, clerk Clayton & Sons, bds 42 Louisburg
Harold W, clerk, h 89 Charles extension
Isabella, wid Edward, groceries, 13 Maitland, h 11 do
J Edward, bookkeeper Thompsons factory, h 42 Louisburg
James P, postal clerk, h 3 Creighton
James S, printer, bds 144 Maynard
James W, clerk Herald Pub Co, bds 19 William
John, laborer, h 97 Lower Water

KEATING JOHN T., Carpenter & Builder, 25 Hollis, h 29 Duncan

Margaret, wid William, h 40 Louisburg
Mary Miss, teacher Compton avenue school, bds 42 Louisburg
Michael, bricklayer, h 54 Veith
Michael E, tidewaiter Customs, h 21 Brunswick lane
Michael J Mrs, h 144 Maynard

THOS. LITTLE & SON, 78 TO 80 BARRINGTON STREET. TABLE LINENS, NAPKINS, AND TOWELS.

J. A. HANCOCK, Household and Toilet Soaps and Fancy Goods. 65 GOTTINGEN ST.

Keating Michael J, painter, h 192½ Agricola
Michael J, printer, h 144 Maynard
Thomas, butcher, h off Harrietsfield road, N W A
Thomas W, hotel keeper, 7 to 9 Cornwallis, h do
William, nightwatchman M & F, h 35 Blowers
William A, carpenter, h 11 Roome
Keddy. *See also* Kiddy
Arthur C, teamster A J Grant & Co, h 34 John
George, teamster Power & Co, h 60 Creighton
J Willis, carpenter, h 28 Compton avenue
John William, asst storekeeper N & M Smith, h 48 Agricola
James, printer T C Allen & Co, bds N W Arm w s
John, sailor, bds 154 Lower Water
Maud, bds 64 South Kline
Nathaniel, blacksmith W & A Moir, h Dartmouth
Thomas, teamster, bds 154 Lower Water
Keefe Angelina, wid James, bds 19 Belle Air terrace
Catherine M, Miss, h 37½ Allen
Catherine M, wid Michael, h 13 Birmingham
Cornelius, printer, bds 13 Birmingham
Daniel, gardner, h r 53 Dresden row
Edwin F, clerk, bds 52 Quinpool road
Ferdinand J, bds 37½ Allen
James, upholsterer, h 36½ Dresden row
James, driver W A Maling & Co, bds Maynard extension
Johanna, dressmaker, bds 13 Birmingham
Kate, Miss, tailoress Clayton & Sons, bds 435 Barrington
Margaret, Miss, dressmaker, bds 13 Birmingham
Maria, wid David, 45 Duke, died April 10, 1899
Mary Ann, wid Patrick, grocer, 37 Allen, h 37½ do
Michael, drug clerk, bds 13 Birmingham
Michael E, contractor and builder, McFatridge's whf, Upper Water, h 52 Quinpool road
Michael P, carpenter, h 13 Birmingham
William, presser Clayton & Sons, bds 435 Barrington
Wm, laborer People's Heat & Light Co, h Queen's quarries, N W A
Keeping Hannah, wid John, h 334-336 Upper Water
Mary wid James, h 124 Maitland
William, bds 336 Upper Water
Kehoe Charles, shoemaker, h 189½ Creighton
Michael, quarryman, h St Margaret's Bay road s s
Patrick, sawyer and cooper, h St Margaret's Bay road s s
Rosina Miss, h 18 Bishop
Keightley William J, warrant officer, h 82¼ Gottingen
Keirstead May, teacher Alexandra school, bds 30 Kempt road
Percy W, employee Globe laundry, bds 30 Kempt road
William Henry, Scotch dye works, h 30 Kempt road
Keith Alexander, of Gordon & Keith, h 65 Tower road

THE HALIFAX CASH STORE, 153 and 155 GRANVILLE STREET. Direct Importers of Canned Goods, Bottled Goods, French, English & Am. Table Delicacies.

LONDON LIFE INSURANCE CO. OF LONDON, CANADA, Issues all the modern insurance contracts, including Industrial Insurance. Incorporated 1874. Capital, $250,000.00. Branch Offices, Rooms 17, 18 and 19 ROY BUILDING, BARRINGTON STREET.

GEO. F. HILLS, MEN'S FINE BOOTS, MEN'S STRONG BOOTS! 59½ GOTTINGEN STREET.

Keith A & Son, Nova Scotia Brewery, 88-94 Lower Water
Christine J, Miss, h 106 Morris
Donald, h 58 Inglis
Donald jr, clerk Drysdale & McInnes, bds 58 Inglis
Eliza Miss, h 65 Hollis
Samuel H, printer Chronicle, h 104 Maynard
William L, clerk Bank Nova Scotia, bds 58 Inglis
Keith Building, 41 Barrington
Kelleher James, bookkeeper Chronicle office, bds 87 Hollis
Bridget Miss, bds 35 Artz lane
David, plumber, bds 35 Artz lane
John, laborer, h 35 Artz lane
Mary wid John, h 2 Cornwallis
Patrick, laborer, h 2 Cornwallis
Kelley. *See also* Kelly
E Miss, dressmaker, bds 33 Gottingen
& Glassey (John A Glassey) wholesale liquors, Leith House, 196 to 204 Hollis
John, laborer gun wharf, h 313 Barrington
John H, railway mail clerk, bds 82 Gottingen
Margaret, housekeeper, h 44 Albermarle
Peter, brakesman I C R, h 385 Brunswick
Richard H, laborer Dockyard, h 24 Merkel
Thomas, bds 21 Inglis
KELLOGG, WARREN B, cashier Equitable Life Assurance society, bds 32 South
Kellum. *See also* Killam
Henry, laborer, h 132 Albermarle
James, coal hawker, h 176 Maynard
John, laborer, h 154 Creighton
Robert, laborer, h 151 Maynard
Kelly. *See also* Kelley
Alma, wid George C, h 23 South Park
Anne, wid John, h 67 Dresden row
Arthur, clerk James Fraser, bds 57 Cunard
Azzuba, wid George, bds Home for Aged
Caroline Miss, tailoress, bds 114 Longard road
Charles, teamster, h 114 Longard road
Clifford C, bds 23 South Park
Dennis, h 16 Hanover
Edward, advertiser, h 57 Cunard
Edward, moulder J Hillis & Son, bds 152 Campbell road
Edward J, bookkeeper John F Kelly, bds 232 Robie
Elizabeth, h 148 r Albermarle
Elizabeth A Miss, clerk, bds 114 Longard road
Ellen, wid John, h 57 Cunard
Frank J, harness maker John F Kelly, bds 232 Robie
Fred, printer, bds 114 Longard road

T. H. & W. FRANCIS, Whitehall. COR. BARRINGTON & DUKE STS. Kitchen Utensils, Refrigerators, Bedding, &c.

Leading Depot for FANCY GOODS at Christmas Time. at Methodist Book Room, 141 GRANVILLE STREET.

JAS. DONOHUE, Manufs of WEATHER VANES and FINIALS. 76 ARGYLE ST. Telephone 1189.

Kelly Frederick A, shoemaker, h 33 Gottingen
Henry M, clerk, bds 65 Maynard
Howard E, clerk Macdonald & Co, bds 5 Linden
J Clifford, machinist MacDonald & Co, bds 5 Linden
James, laborer gun wharf, h 313 Barrington
James, laborer, h 13 Cornwallis
James, engineer steamer Harlaw, h 5 Linden
James P, carpenter, h 15 Shirley
Jane Miss, tailoress, bds 114 Longard road
John, tailor A E McManus, h 80 Windsor
John, driver Halifax Transfer Co, Hollis, bds 31 Lockman
John, stevedore, h 35 Cornwallis
John jr, stevedore, bds 35 Cornwallis
John A, clerk Wm Stairs Son & Morrow, bds 57 Cunard
John F, seaman, h 79 Buckingham
John J, harness maker, 122 Granville, h 232 Robie
Maggie Miss, tailoress Clayton & Sons, bds 27 Pleasant
Margaret, wid John, groceries, &c, 8 Agricola, h do
Mary, widow, died Halifax Infirmary Jan 31, 1899
Mary, wid Thomas, variety, 27 Pleasant, h do
Mary, wid William, h 10 Fawson
Michael, laborer, h 71 Agricola
Michael, laborer, bds 27 Pleasant
Nora, wid Michael, midwife, h 65 Maynard
Patrick J, bds 180 South
Peter, carpenter, h 46 Duncan extension
Sarah Mrs, temperate drinks, etc, 34 and 36 George, h do
Stephen, stevedore, 35 Cornwallis, died March 14, 1899
Thomas W, engineer Electric Tramway Co, bds 5 Linden
William T, book agent, h 31 Bauer
Kelsie Joseph, mason, h 170 Creighton
Keltie Robert F, of Griffin & Keltie, h 54 Gerrish
Kemm Bessie Miss, private boarding, h 66 Spring Garden road
Elizabeth, wid George, bds 66 Spring Garden road
George J, commercial traveller, h 1 North Maitland
George, laborer, h "Melvillewood," off Melville Island road, N W A
Kempt James, watchman A S R, h 510 Gottingen
John, carpenter, bds 16 Lower Water
John B, truckman, h 5 North Kline
John E, asst foreman streets, h 3 North Kline
Samuel, wheelwright, 88 Quinpool road, h 6 Quinn
William, teamster, h 16 Lower Water
Kendrick George G, pipe fitter Macdonald & Co, h 111 Gottingen
Kenefick Annie Miss, bds 83 Birmingham
Margaret, wid Michael, bds 83 Birmingham
Patrick, porter, h 24 Bedford row
Kennedy Allen McD, machinist, bds 8 Maynard
Aulay, sea captain, h 8 Maynard

James Halliday, 229 BARRINGTON ST. Importer of ENGLISH & SCOTCH TWEEDS.

Fresh and Cured PORK, Sugar Cured Hams and BACON, at J. H EMMETT'S, 88 GOTTINGEN STREET. TELEPHONE 1125.

WM. DAVIDSON & CO., ENGINEERS & BOILER MAKERS. Repair Work Promptly Attended to. 181 and 183 MAYNARD STREET.

W. H. CABOT, 131 BARRINGTON ST. Millinery.

Kennedy Catherine, wid Daniel, h 37 Hollis
Charles, waiter, h 7 Young (Isleville)
Cornelia Miss, h 13 Gerrish
Cornelius, plumber W & A Moir, bds 13 Blowers
D W, clerk People's bank, bds 96 Queen
Daniel, laborer, h 34 Lower Water
Daniel, tailor, bds 42 Hollis
Dennis, police H M dockyard, h 83 Bilby
Donald C, driver Canadian express, h 7 North Starr
Ellen, wid Daniel, h 39 Hollis
Ellen Miss, clerk, h 35 Lower Water
Frank, clerk Kenny & Co, bds 79 Bilby
Garret, storekeeper W & C H Mitchell, h 37 Lower Water
Giles, carpenter, h 120 Edward
Horace, tram motorman, h 87 Tower road
Isabella Miss, h 13 Gerrish
James, brushmaker, h 33 Beech
James, laborer, h 30 Blowers
James, laborer, bds 112 r Lower Water
James, stevedore, h 98 Lower Water
John, painter, h 42 Summer
John, laborer, bds 82 Lower Water
John, laborer, h 172 Upper Water
John, bookkeeper, h 8 Veith
John, laborer, bds 30 Blowers
John, laborer, h 46 Duncan extension
John, teamster, h 39 Hollis
John B, machinist Dempster, h 23 Duncan
Joseph F, printer, bds 37 Hollis
Katherine, wid Peter, dressmaker, h 253 Brunswick
Kate, wid Thomas, gone to Boston
Katherine Miss, h 13 Gerrish
Lawrence, asst engineer W W Howell & Co, h 8 Maynard
M V Miss, mgr Halifax Trading Stamp Co, bds 55 South
Martin, guardian immigration shed, h 73 Albermarle
Mary C Miss, teacher St Mary's boys' school, bds 6 Edward
Maurice, painter, bds 42 Hollis
Michael, asst storekeeper F D Corbett & Co, h 85 Lower Water
Michael, stevedore, h 72 Lower Water
Michael J, laborer, h 82 Lower Water
Michael, teamster, h 6 Edward
Michael J, carpenter S M Brookfield, bds 6 Edward
Nora, wid James, bds 39 Jubilee road
Patrick V, printer, bds 6 Edward
R R, clothing and dry goods, 179 Lower Water, bds 96 Queen
Robert D, customs official, h 13 Allen
Stephen, printer Recorder, h 39 Jubilee road
Thomas, teamster David Roche, h 2 Morris

JAMES HILLIS & SON, STOVES, RANGES. Stoves Repaired at Short Notice. 209 HOLLIS ST.

HARLAN FULTON, OX & COW HIDES, CALF SKINS.
O'CONNOR'S WHARF.
Phone 1080. P. O. Box. 179.

Kennedy Thomas, laborer, h 112 r Lower Water
Thomas, cooper, h 46 Lower Water
Thomas, plasterer, h 1 Sarah
Thomas B, bookkeeper, bds 6 Edward
William, grocer, 79 Bilby, h 256 Agricola
William T, principal Halifax County Academy, h 84 Robie
William Y, clothing and dry goods, 184 and 186 Granville, h 96 Queen
Kenny Annie, bds 88 Kempt road
KENNY & CO, (E G Kenny, G A Woodill), wholesale dry goods, 108 Granville cor George. *See page 3*
Edward G, of Kenny & Co, h Bedford
Jeremiah F, of J F Kenny & Co, h 97 Pleasant

KENNY, J. F. & CO., (J F Kenny, P E Corbett),
FIRE & MARINE INSURANCE AGENTS.
FIRE INSURANCE:
Northern Ass. Co., of London, G. B., Assets, $22,000,000
Alliance Ass. Co., of London, G. B., Assets, $43,000,000
Imperial Ins. Co., Ltd., of London, G. B., Assets, $8,000,000
MARINE INSURANCE:
Insur. Co., of North America, Phil., Assets, $10,000,000
Western Assurance Co., of Toronto, Assets, $2,500,000
Offices 6 Prince Street, (Phone 218.)

Kenny Johanna, wid Robert, h 105 Queen
John, shoemaker, h 95 Brunswick
Joseph B, of Drysdale & McInnes, h "Thornvale," 274 Coburg road
T & E (Thomas E Kenny), 108 Granville
Thomas E, president Merchants's bank, of T & E Kenny, h "Thornvale," 274 Coburg road
William, laborer, h 442 Upper Water
William J, h Rockingham
W W, superintendent V G hospital, Tower road, bds do
Kent Ann, wid Thomas, h 108 Queen
George A, clerk, h 151 North
S H, butcher, 35 Birmingham, h Dartmouth
Thomas L, miner, h 43 Lockman
William, grocer, 87 Windsor, died Feb 9, 1899
Kenward Edwin, mgr Boston hotel, 146 Hollis, h do
Keough Ann, wid John, bds 30 Morris
Patrick, employe D C F, h 27 Almon
Kerr Charlotte Miss, bds 85 South Park
Clifford J, bookkeeper Levi Hart & Son, h 116 Pleasant

Hoben & Wooten, STOVES, KITCHEN TROUSSEAUX,
152 & 154 GRANVILLE STREET.

OFFICE, QUEEN BUILDING,
177 HOLLIS ST., HALIFAX.
ROYAL Ins. Co.,
C. A. EVANS, Resident Sec'y.
FRANK RHIND, City Agent.

J. A. HANCOCK, Dealer in Table Glassware, Lamps and Fixings. 65 GOTTINGEN ST.

Kerr Jane, wid James, h 116 Pleasant
Joseph, laborer Cunningham & Curren's, h Upper Water
Matthew, h 58 Almon
Robert, laborer, h 60 Spring Garden road
Robert, employee A S R, bds 58 Almon
Kerr Steamship line to Jamaica (A G Jones & Co), Jones' wharf
Kerraghan David, tram conductor, h 85 Argyle
Kerron Peter, teamster Highland Spring brewery, h Creighton
Kevell Ellen, wid Alexander, h 45 Grafton
Kervick James, laborer, h 179 Upper Water
William, laborer, h 181 Upper Water
Kerville Albert, sexton Bishop's chapel, h 15 Louisburg
Kervin John, laborer, bds Cornwallis lane
Kew John, baker, h 32 Falkland
John H, baker, bds 32 Falkland
Norman E, stonecutter, h 32 Falkland
Keyes Ann, wid John, bds 32 Lucknow
George C, conductor I C R, h 27 Russell
William H, blacksmith, h H M dockyard
Kiddy. *See also* Keddy
Edward, laborer, bds 64 South Kline
Jacob, h 63 Dresden row
James A, printer, bds St Margaret's Bay road s s
James R, clerk E D Adams, h 12 Woodill
Peter, laborer, h 64 South Kline
Peter, milk dealer, h 340 Oxford
Thomas W, stonecutter, St Margaret's Bay road s s
T Clement, laborer, h 37 Chestnut
Kidney John, employee Chronicle office, h 122 Grafton
Patrick, laborer, h 180 Grafton
Kidson Charles, nursery stock agent and grocer, 154 Quinpool road, h do
Charlotte Miss, bds Home for Aged
Richard, milkman, h 19 Dutch Village road
William, laborer, h 6 Maple
Kieley Amastasia Miss, h 40 Maitland
James, fireman S S Minia, bds 87 Argyle
John, seaman, h 38 Bedford row
John, second-hand dealer, h 87 Argyle
Wm, agent Hx Transfer Co, bds Boston house, 200 Lower Water
Kiley Annie, brushmaker Thompson's brush factory, 1 Quinpool road
Bridget, wid William, h 84 Bloomfield
David J, laborer, bds 67 Beech
James, trader, h 128 Kempt road
John T, painter, h 67 Beech
Thomas, seaman, h 20 Maitland
Killam. *See also* Kellum
Charles, laborer, h 166 Albermarle

H. H. FULLER & CO., Offer for sale BRUSHES and BROOMS of all kinds, purchased from the best makers.

T. F. COURTNEY & CO., FINE GROCERIES, FRUITS, &c., BRUNSWICK, Cor. JACOB STS. Phone 393.

JAS. DONOHUE, SHEET METAL WORKER,
TELEPHONE 1189.

Killam Cecil, barrister with Drysdale & McInnes, bds "Earnscliffe," College St
Frederick W, bookkeeper N S Nursery, h 60 Willow
Oscar J, clerk L Higgins & Co, gone to St John
Killeen Bridget, widow, h 8 Rottenburg
Edward, painter, bds 5 Brockley Place
John, clerk Webster, Smith & Co, bds 76 Maitland
Maggie Miss, tailoress Clayton & Sons, bds 76 Maitland
Martin J, cooper L Hart & Son, h 76 Maitland
Mary, wid Matthew, h 1 Young or Isleville
Matthew, teamster, bds 1 Young or Islesville
Matthew, presser John Cronan, h 1 Young or Islesville
Nellie Miss, tailoress Clayton & Sons, bds 17 Maitland
Norah Miss, tailoress, bds 76 Maitland
Thomas, manager European hotel, 270-272 Upper Water, h do
William, laborer, h 19 Sarah
Kimber William, grocer, 106 Longard road, h do
William, tailor Clayton & Sons, bds Longard road
Kindergarten school, Miss Annie Notting principal, 8 South Park
King Agnes, wid James W, bds Jubilee Cottage, Jubilee road
Alfred J, traveller Brown & Webb, h Willow Park
Andrew M, manager James Fraser, h 14 Lucknow
Archibald, foreman W U T Co, h 247 Creighton
Archibald E, carpenter, bds 34 Kempt road

KING & BARSS, (E D King, Q C, W L Barss, LL B) Barristers, Solicitors, etc, 183 Hollis

Charles, checker D W T, h 95 Lockman
David & Co, Crump & Perrier successors, 29 Barrington
Donald A, clerk post office, h 4 Walnut
Edwin D, Q C, of King & Barss, 183 Hollis, h 60 South Park, summer residence Lakeview
Elizabeth, wid James, h 7½ Welsford
Emma Miss, dressmaker, h 25 Prince
F J, lineman N S Tel Co, Ltd, bds Lockman
George, employee The Maritime Electric Co, bds 14 Chestnut place
Harry, agent Singer Manufacturing Co, h 14 Chestnut place
H DeWolfe, of Wood & King, bds Hillside Hall, 21 South
Isaac, builder, bds 34 Kempt road
James, laborer, h 132 Gratton
Joseph, tailor Stanford & Dirmer, bds 4 Chestnut place
Margaret wid Benjamin, h 35 Duke
Moses, laborer, h 4 Stairs
Percy, laborer, bds 10 Union
Richard, builder, h 34 Kempt road
Richard M, deputy collector inland revenue, h 58 South Park
Richard W, clerk People's bank, bds 4 Walnut
Sarah B wid Herbert M, h 122 Robie

JAMES HALLIDAY, Fine Tailoring, 229 BARRINGTON STREET.

T. H. & W. T. FRANCIS. Our Motto, "A NIMBLE SIXPENCE."

W. L. KANE & CO., Dealers in FINE DRY GOODS AND MATERIALS FOR ART NEEDLEWORK.
67 BARRINGTON STREET.

King Sophia J, Miss, h 214 Brunswick
William, laborer city works, h 22 Fenwick
Kingscote H B, colonel R A, h R A park, Sackville
Kingston Florence, Miss, tailoress, bds 84 West
G C, carriage builder, h 59 Dresden row
Paul W, policeman, h 84 West
Kinnear Edward Albert, clerk, bds 1 Poplar grove
James William, bookkeeper, h 1 Poplar grove
Harold James, clerk, bds 1 Poplar grove
Kinney Charlotte, wid James, h 70 Creighton
James A R, stenographer, bds 70 Creighton
W Wallace, superintendent Victoria General hospital, h do
Kinsman, Albert, laborer, h 19 Bilby
Alfred E, engineer, bds 96 Gerrish
Bruce, teamster city works, h Sullivan
Frederick, teamster R N McDonald, bds 96 Gerrish
George, plumber Power & Co, bds 96 Gerrish
George W, of Day & Kinsman, h 53 West
John, teamster, h 7 Almon
Richard Mrs, candy store, 60 Kempt road, h do
Richard, tinsmith, h 60 Kempt road
Richard, clerk R N McDonald, bds 96 Gerrish
Richard T, plumber, h 96 Gerrish
Richard, plumber George Rent, h West, cor John
William, laborer, h 7 Almon
William J, pipe fitter, bds 96 Gerrish
Kirby Charles, carpenter, h 20 King's place
Charles J jr, builder, h 59 Gottingen
Emma Miss, tailoress, bds 20 King's place
Ernest, laborer, bds 6 Summit
James, fireman steamer Halifax, bds 43 Allen
James, waiter, h 117 Creighton
John, shoemaker, 250 Creighton, h 20 King's place
Joseph, shoemaker, h 98 Cornwallis
Joseph, Mrs, second-hand clothing, 98 Cornwallis, h do
Matthew, employee A S R, h 7 Sullivan
Samuel, employee A S R, h 7 Sullivan
Kirk Davis, laborer, h 49 Grafton
Henry, fish drier, h 27 Falkland
John A, govt immigration agt, D W T, bds Union house, Granville
KIRKPATRICK, EVERIND A, physician, 221 Pleasant cor Morris, h 33 Morris
Frederick, clerk, bds 305 Brunswick
Kirwin Catherine Miss, confectioner, 337 and 337½ Barrington, h do
Edward, watchman, h 113-115 Maitland
Kirkwood Joseph S, tailor, h 53 Wellington
Kitchen Joseph, roofer, h 8 Gerrish lane

Necktie Importers, COLWELL BROS., 123 Hollis St.

James Hillis & Son, STOVES, RANGES. Stoves Repaired at Short notice. 209 HOLLIS STREET.

Lane & Co., JOB PRINTING OFFICE, 169 BARRINGTON STREET.

Kitchen Thomas, laborer, h 8 Gerrish lane
Kline, Alfred L, employee Electric Light Co, h 80 Maitland
Charles A, machinist, h 93 Agricola
David, laborer, bds 25 Mumford road
Frank, shoemaker, gone to Boston
Frank, steamfitter, h 31 Starr
Frank J, employee public gardens, bds 31 Starr
George A, painter, h 18 James
George F, painter, h 16 James

KLINE, GEORGE J, Stationer and Postmaster, North End P. O., 107 Gottingen, h 72 North.

George P, pipefitter, h 55 West
James D, farmer, h 25 Mumford road
John, dry goods, h 138 Windsor
John, sr, farmer, h 411 North
John, jr, stonecutter and builder, bds 411 North
John J, clerk T C Allen & Co, bds Chebucto road, N W Arm
John J, driver, h 268 Chebucto road
John T, blacksmith Wm Kline, Grafton, bds Willow Park
Mary Miss, employee P J Hanifen, bds Willow Park
Mary E, wid Philip, h 68 Cornwallis
Michael J, truckman, h 38 Maynard
Sadie, employee Globe laundry, bds 80 Maitland
Sophie Miss, employee P J Hanifen, bds Willow park
Thomas E, sergeant Police, h 96 Birmingham

KLINE WILLIAM, Blacksmith, 72 and 74 Grafton, h 140 Windsor

William J, printer, bds 96 Birmingham
Kline's Hall, 8 Prince William
Knapman John, moulder, h r 120 Longard road
William, driver Bremner Bros, h Lady Hammond road
Knickle Emma Mrs, h 352 Upper Water
Knight George J, shoemaker, h 43 Maitland
Ida Miss, tailoress Clayton & Sons, bds Richmond
John, h 43 Maitland
James A, solicitor 28 St Paul building, h Bedford
Mary A, wid Nathanial, h 7 Bauer

KNIGHT & MUNRO, (W C Knight, A Munro), Saddlers and Harness makers, 165-167 Hollis. *See adv per Index*

R B, dry goods and millinery, 37 and 39 Gottingen, h 7 Bauer
Thomas, carpenter A S R, h 29 North Starr
William C, of Knight & Munro, h 2 Tower road avenue
Knock Asaph W, clerk, h 9 Willow
Knowdell Frances, wid Charles, h 25 Yale
George, restaurant, 217 Lower Water, h do
John, news carrier, h 116 Agricola

Jas. J. LeMarchant, Importer and Dealer in MUSICAL INSTRUMENTS. 279 BARRINGTON STREET.

LONDON LIFE INSURANCE CO., OF LONDON, CANADA.
Incorporated 1874. Capital, $250,000.00. Branch Office.—Rooms 17, 18 and 19 ROY BUILDING, BARRINGTON ST.
Issues all the modern insurance contracts, including Industrial Insurance.

HALIFAX COOPERAGE. Established 1838. L. Alfred Graves, Barrels and Casks of all kinds kept in stock.

Knowdell William H, can maker, bds 116 Agricola
Knowlan John, laborer, h 62 Grafton
Michael, bds Duke
Knowles Eunice Miss, bds cor Queen and Spring Garden road
Knox William, tram motorman, h 142 Queen
Konig & Stuffman, P D Corsets, Roy's building, room 20, Barrington
Korn Bernard, watchmaker, bds 18 Blowers
Kravis Jacob, tailor, h 19 Sackville
Kuhn Alfred C, of Holland & Kuhn, h 118 Pleasant
Emma, wid Alexander, h 42 Henry
George J, policeman, h 73 Sackville

L

Lacy Charles, melter, h 121 Campbell road
D, employee Taylors's shoe factory, h 410 Upper Water
Edward, employee Whalen & Ferguson, bds 410 Upper Water
Elizabeth C, employee Taylor's shoe factory, bds 141 Grafton
Garret, laborer, h 70 Maitland
Laurence, laborer, 133 Brunswick. Died Dec 24, 1898
Lizzie Miss, employee Taylor's shoe factory, bds 141 Grafton
Mary, wid Richard, h 410 Upper Water
Peter, stevedore, bds 141 Grafton
Richard, laborer, h 212 Creighton
Richard, shoemaker, bds 410 Upper Water
William, stevedore, h 141 Grafton
William, laborer, h 68 Maitland
William H, laborer, bds 141 Grafton
Ladies' College, 164 to 172 Pleasant
Laffen James, seaman, h 3 Morris
Laidlaw Andrew, h Tower road
Charles, painter Frank Reardon, h 63 Coburg road
Fanny, wid R G, millinery, 31 Gottingen, h do
George, teamster James Scott & Co, h 30 Morris
George H, shipping clerk J E Morse & Co, h 48 Cedar
George R, operator W U Tel Co, bds 31 Gottingen
Henry B, expressman, h 74 Cornwallis
James A, clerk City Collector's office, h 77 Tower road
John, teamster Frank Reardon, bds 63 Coburg road
Mary A Miss, h 35 Pleasant
Ralph T, blacksmith, bds 46 Henry
Robert, teamster, h 46 Henry
Walter, teamster Frank Reardon, h 55 LeMarchant
William C, carpenter, bds 46 Henry
William G, printer Acadian Recorder, h 46 Henry
Laing. *See also* Lang, Lange
Alfred W, clerk, bds 195 Agricola
Freeman, carpenter, h 149 Brunswick

G. H. CUTLIP, PAINTER, PAPER HANGER, DECORATOR, &c. 56 GOTTINGEN ST. Established 1862.

THOS. LITTLE & SON, Grey and White Cottons, Grey and White Sheetings. 78 to 80 BARRINGTON ST.

LANE & CO., COPPER PLATE PRINTING, DIE STAMPING and ENGRAVING.
179 BARRINGTON STREET.

Laing J Lewis, blacksmith, bds 195 Agricola
James H, laborer, bds 65 Cornwallis
John, operator Direct U S Cable Co, h 195 Agricola
Mary A, wid Daniel, h 65 Cornwallis
Rev Robt, president Halifax Ladies college, h 15 Church
Thomas J, printer Wm McNab, bds 195 Agricola
Laird William C, bookkeeper Miller Bros, bds 57 Victoria road
Lamb Joseph, teamster, h 6 Proctor's lane
Joseph, peddler, h 162 Maynard
Thomas, coal dealer, h 67 West
Lambert George A, laborer, h 165 Maynard
James D, laborer, bds 195 Maynard
John, laborer, h 200 Creighton
Mary E wid George, h 195 Maynard
Saul, laborer, h 193 Maynard
Lambkin James B, district passenger agent, I C R, 132 Hollis, bds Halifax hotel
Lamphier Alexander, carriage builder, bds 48 Windsor

LAMPHIER, ANDREW, Manufacturer of
FINE CARRIAGES AND SLEIGHS,
52 & 54 Argyle, 81 to 85 Grafton, h 48 Windsor.

Lamphier Charles, police H M Dockyard, h 187 Creighton
Landeau John, shoemaker, h 18 Jacob
Landells Margaret, Miss, h 46 Charles
Landerkin Richard, watchman, h 83 Albermarle
Landeryou John, shoemaker, 59 George, h 18 Jacob
Minnie Miss, box maker Moir, Son & Co, bds 18 Jacob
Landis Benjamin H, hatter, h 32 Granville
Ella Mrs, dress ostrich feathers, 32 Granville, h do
Landry Alexander, barber, 23 Spring Garden road, h 7 Fenwick
Bassia, laborer, h rear 112 Lower Water
Jeremiah, sailor, h 25 Grey's lane
Murdoch, capt tug L Boyer, F D Corbett & Co, h Lower Water
Neil, capt tug A C Whitney, h 70 Pleasant
Peter, car cleaner I C R, bds 452 Gottingen
Richard, cooper, h 32 Macara
Simon, carpenter, h 36 Stanley
Landy Thomas, seaman, h 156 North

LANE, CHARLES S.,
HATS, CAPS, FURS, TRUNKS, VALISES, &c.,
113 Granville, h 180 Windsor, Willow Park, w s. (Phone 340.)

LANE & CO., booksellers and stationers, etc, 179 Barrington, job printers, 169 Barrington. *See top lines*

Enos, truckman, h north end Gottingen, w s

Le Bon Marche, Latest Novelties in FEATHERS, FLOWERS, &c.
57 BARRINGTON STREET.

Office, Queen Building, 177 HOLLIS STREET, HALIFAX.
QUEEN Ins. Co.,
C. A. EVANS, Resid'l Sec'y.
E. F. DOYLE, Assistant Sec'y.

JOHN SNOW & SON. THE HALIFAX UNDERTAKING CO.,
Now
Telephone 387. Night Phone 551. 56 ARGYLE ST.

Lane G, color sergeant A company, h Wellington barracks
George, engineer cotton factory, h 37 Kempt road
J Albert, freight clerk Plant wharf, bds 9 Bland
John, laborer, h 64 r Dresden row
John, builder, h 11 North Bland
Priscilla wid John, bds New Victoria hotel, Hollis cor Morris
William, carpenter, bds 109 Dresden row
Lang, *See also* Lange, Laing
Alexander E, news carrier, h 4 Thompson's lane
Freeman, employee J E Roy, h Brunswick
Langdon Bridget, wid Thomas, h 20 Bayer's road
Edward, driver, h 6 Brunswick
Lange & Reynolds (Charles R Reynolds) grocers and ship chandlers, 163 Upper Water
Langenberg Albert, tide waiter, h 19 Inglis
Langille. *See also* Longueil
Albro, night porter Halifax Hotel, bds do
Ebenezer, laborer, h 5 Fenwick
Frank, boxmaker, bds 152 Lockman
George, laborer, h 74 Lower Water
Herbert, plumber, bds 25 Lower Water
Hiram, employee Halifax hotel, h Cornwallis cor Lockman
Isabel wid David, h 10 West Young
James W, lobster packer, h 11 Willow
Lindsay, boxmaker Moir, Son & Co, bds 25 Lockman
May Miss, boxmaker Moir, Son & Co, bds 107 Cornwallis
William, clerk, h 27 Cornwallis
Lannan James, laborer, h 54 Lockman
James J, brewer, h 11 Spring Garden road
Thomas, stevedore, bds 99 Upper Water
Thomas, employee Jessop's bakery, bds South Hollis
Lannigan Edward, printer, bds 175 Lower Water
Frederick, clerk, bds 175 Lower Water
Helena, employee Moir, Son & Co, bds 139 Upper Water
James, clerk R R Kennedy, bds 175 Lower Water
James, laborer, h 64 Prince
James D, clerk N S Furnishing Co, h 16 Harvey
Lamont, h 175 Lower Water
Matthew, janitor Plant wharf, h 175 Lower Water
Mary Miss, confect'r Moir, Son & Co, bds 139 Upper Water
Michael, confectionery, h 55 Albermarle
Richard, watchman, bds 83 Albermarle
William, marble polisher, h 139 Upper Water
Lanos Jules, professor French and German, h 52 South Park
Lantz Crawford W, lumber merchant, etc, h 448 Gottingen
Laphen James, steward tug L Boyer, h 3 Lower Water
John, storekeeper G P Mitchell & Sons, h 7 Gottingen

W. H. DRAKE, 105 BARRINGTON, Cor. PRINCE. Fine Groceries, Fruits, Farm and Dairy Produce.

T. F. COURTNEY & CO., FINE GROCERIES, FRUITS, &c. BRUNSWICK, COR. JACOB STS. Phone 393.

Geo. F. Hills, BOYS' AND YOUTHS' FINE BOOTS, 59½ GOTTINGEN STREET,

Laphen John, moulder, h 7 Gottingen
LaPierre, Albert, hair dresser, 102 Gerrish, h do
Alice, clerk E Donahoe & Son, bds 51½ Buckingham
Andrew, bartender, h 1 Clifton
Bernard, driver Halifax Transfer Co, bds 80 Gerrish
Eliza wid John, h 296 Barrington
Ernest, employee D C F, bds 13 Almon
Jane wid Joseph, h 13 Almon
Joseph, laborer, bds Clifton
Leo, employee cotton factory, bds 1 Clifton
Margaret wid Simon, h 13 Almon
Michael, butcher J A Leaman & Co, h 154 Argyle
Patrick, laborer, bds 154 Argyle
Theodore, clerk British American hotel, Water, h 154 Lockman
William, carpenter, h 22 Uniacke
Laracy Annie, Miss, school teacher, bds 87 Cornwallis
Daniel, ship carpenter, h 2 Almon place
Lizzie Miss, bds 87 Cornwallis
Mary Miss, grocer, 89 Cornwallis, h 87 do
Mary Miss, tailoress Clayton & Sons, bds 87 Cornwallis
Larder Hugh, meat cutter, h 97 Maynard
John C, salesman C W Outhit, h 118 Robie
Margaret E, wid William L, bds 151 Morris
Mercy, wid Llewelwyn H, h 97 Maynard
Stella Miss, dressmaker, bds 97 Maynard
Wilfred, clerk, bds 97 Maynard
Larkin Frank, machinist W H Johnson Co, bds 171 Morris
Harriet, wid Daniel, h 14 Lockman
John P, undertaker, bds 171 Morris
John F, engineer SS Lily, h 171 Morris
Mary Miss, tailoress Clayton & Sons, bds 14 Lockman
Matthew, blacksmith, h 8 Wright avenue
Larsen Theodore, of T Larsen & Co, h Lakeview
LARSEN T. & CO., (T Larsen,) boots and shoes, 166 Granville.
See inside back cover
Lassen Walter L, clerk R Urquhart & Son, h 144 Queen
LA SALLE ACADEMY, Rev Bro Aelred, principle, 182 Pleasant
Latham James, cook, h 11 Steven's lane
Thomas, hairdresser, 158 Gottingen, h 5 Moren
Lathern, John, Rev, D D, h 313 Brunswick
Latter Henry, pilot, h 36 Queen
Hugh, laborer, h 84 Upper Water
James W, employee D C F, h 30 Young or Isleville
John, stevedore, h 13 Macara
John L, laborer, bds 13 Macara
Lattimer Eunice Mrs, Colonial hotel
Francis, traveller, bds Colonial hotel

W. H. ISNOR, Livery Stables. Barouches, Cabs, Pleasure Waggons, Buggies, &c. HARRIS STREET. Phone 426.

THE HALIFAX CASH STORE, Choice Line of Groceries at rock bottom prices. 153 and 155 GRANVILLE STREET. J. A. GASS & SON.

We have always special good value in MOLASSES

J. L. Archibald & Son,

Always on Hand Phone 857.

Lattimore Gilbert R, steward, bds 3 Gerrish lane
Richard, steward, h 3 Gerrish lane
Laugenburg A C, tidewaiter customs, h 19 Inglis
Laurilliard Agnes A Miss, h 30 r Lockman
Henry G, bds 19 Carleton
Henry S, letter carrier, h 8 Seymour
LaVache Alexander, chief steward S S Harlaw, h 85 Lockman
Lavers Charles, clerk, bds 156 Brunswick
Charles T, clerk G M Smith & Co, bds 31 Victoria road
Everett L, pattern maker, bds 4 Richmond
Francis W, bookkeeper, bds 4 Richmond
George, pattern maker J Hillis & Son, h 4 Richmond
LAVERS GEORGE E., prov manager North America Life Assur Co, Union Bank bldg, 181 Hollis, h 201 Pleasant. *See page* 27
George E, carpenter, h 4 Richmond
Henry, teamster, bds 154 Argyle
James, agent, h 154 Brunswick
John, teamster Gordon & Keith, h 48 Wellington
John D, painter Martin & Moore, bds 6 Duncan
Joseph, teamster Mumford Bros, bds 156 Brunswick
Joseph E, commission merchant, h 6 Duncan
Temple C, salesman, bds 31 Victoria road
Victoria Miss, dressmaker, h 91 Windsor
William H, laborer, h 158 Argyle
William J, sailmaker, bds 158 Argyle
William S, clerk McPherson & Freeman, bds 6 Duncan
LAW UNION AND CROWN FIRE INSURANCE CO. OF LONDON, ENGLAND, established 1825, Thompson & Mitchell, agents, Wright's marble building, 76 Barrington
Lawless Michael, employee Moir Son & Co, h 51 Buckingham
Lawlor Albert E, manager Monsoon Tea Co, bds 57 Windsor
Alexander E, accountant John Tobin & Co, h Dartmouth
Annie Mrs, h 48 Dresden row
Eliza, wid James, h 57 Windsor
Isabella, wid William, h 214 Gottingen
James E, carpenter, bds 57 Windsor
James E, clerk R B Seeton & Co, h Dartmouth
Robert, printer, bds 214 Gottingen
Thomas, militia store dept, bds 70 West
William, clerk W A Maling & Co, bds 214 Gottingen
Lawrence Alexander, laborer, bds 122 Lower Water
Amable, laborer, bds 122 Lower Water
Beatrice Miss, teacher Summer street school, bds 39 Carleton
Brothers, St Patrick's Home, 86 Mumford road, bds do
Bros, shoemaker and repairers, 4 Argyle
Catherine, wid Joseph, bds 136 Tower road
E, liquors, h 145 Albermarle

G. J. HAMILTON and SONS, BISCUITS AND CONFECTIONERY, 269 BARRINGTON, (Two Doors South of JACOB ST.) Phone 1185.

MAHON BROS., 97 to 101 BARRINGTON ST. HOUSE FURNISHING GOODS.

Always on Hand
, Phone 857.

ckman
road
nd
erica Life Assur
t. *See page* 27
k
ncan
ANCE CO. OF
npson & Mitchell,
ingham
indsor
tmouth
gen
39 Carleton
ds do
RINGTON ST.
ING GOODS.

Nova Scotia Dairy, ALEX. BOND, Proprietor. PHONE 626. 35 KAYE ST.
HALIFAX.

Lawrence Emma, wid Abraham, bds 83 Windsor
George, coppersmith, h 48 Willow
Helen, wid Harry, temperate drinks, h 145 Albermarle
Harry J, employee Bentley & Layton, h 326 Oxford
Harry, employee Brown & Webb, bds Kline
Joanna C, wid Henry, h 39 Carleton
John, of Lawrence Bros, 4 Argyle, h 109 Dresden row
Joseph L, of Lawrence Bros, 4 Argyle, h 56 Dresden row
Peter, laborer, h 10 Salter
Rachel, wid William, bds 118 Kempt road
S H, teacher Deaf and Dumb institution, bds do
William, stevedore, h 40 Veith
Lawrie Margaret Miss, confectionery, 5 Blowers, bds 69 Dresden row
Samuel W, painter, bds 1 Vernon
Laws Benjamin, laborer. Died V G Hospital, Sept, 10, 1898
Hezekiah, laborer, h Albermarle
Mary E, wid James, h 32 Creighton
Lawson Ann Miss, h 86 Hollis
Caroline Miss, h 39 Hollis
Charles, painter W Horton & Son, bds Dufferin House, Hollis
LAWSON CHAS. MRS, prop Dufferin house, 36 & 38 Hollis, h do
D James, cook, bds Halifax hotel
E B Miss, bds 102½ Gottingen
Henry, prop Jubilee Cottage, Jubilee road
John, ship carpenter, h 30½ Bedford row
John R, hackman, h 39 Blowers
May Miss, bookkeeper, bds 30 Jacob
Sarah, bds 185 Pleasant
Thomas, upholsterer, h 30 Jacob
Lawton George W, gents furnishing's, 89 Gottingen, bds 142 Gottingen
Layley Aubrey, shoemaker, etc, 72 Sackville, h do
Layton *See also* Leighton
Arthur C, of Bentley & Layton, h 3 Moran
Charles, barber, 412 Gottingen, h 20 Macara
Thomas J, hairdresser, h 5 Moran
Leadbetter Asa H, carpenter, h 160 North
Leader Frederick James, bricklayer, h 177 Creighton
Frederick Mrs, groceries, 177 Creighton, h do
Leahy. *See also* Lahey
Alice, wid Thomas, h 114 r Hollis
Annie, box maker, bds 114 r Hollis
Arthur, teamster, bds Agricola
Catherine, wid Patrick, h 131 Creighton
Cornelius, laborer, h 140 Tower road
Clarence J, traveller, bds 38 South
Dennis, laborer, h r 152 Lower Water
Edward J, tailor, bds 210 Albermarle
Eliza, wid D J, h 38 South

THOS. LITTLE & SON, DRESS GOODS SILKS and TRIMMINGS. 78 to 80 BARRINGTON ST.

LONDON LIFE INSURANCE CO. OF LONDON, CANADA,
Issues all the modern Insurance contracts, including Industrial Insurance.
Incorporated 1874. Capital, $250,000.00.
Branch Offices. Rooms 17, 18 and 19 ROY BUILDING, 75 BARRINGTON STREET.

G. H. CUTLIP, Painter, Paper Hanger, Decorator, Etc. Established 1862. 56 GOTTINGEN ST.

W. A. MALING & CO., Wholesale and Retail Meat and Poultry Dealers, 108 & 110 BARRINGTON ST.

Leahy James, cooper, h 195 Creighton
James, truckdriver, bds 114 r Hollis
James N, groceries and provisions, 49 Agricola, h 70 West
Jeremiah, labourer, bds 86 Bloomfield
John, teamster E Morrison & Co, h Market wharf
Joseph, employee I C R, h 210 Albermarle
Joseph, laborer Collas, Whitman & Co, ltd, bds Market wharf
Maggie Miss, tailoress Clayton & Sons, bds 29 Brunswick
Mary, wid Edmund. Gone to Toronto.
Mary, wid Patrick, bds 41 Seymour
Mary, wid William, bds 41 Seymour
Mary, wid William, h 9 Brunswick lane
Norman P, stenographer, bds 25½ Creighton
Rodger, laborer, bds 38 Upper Water
Thomas, laborer, bds 208 Lower Water
Thomas F, employee Public Gardens, h 12 South Kline
Thomas P, grocer, 33 Almon, h do
William, wheelwright, h 41 Seymour
William J, barrister, 45½ Barrington, bds 38 South
Leaman James A, of J A Leaman & Co, h 183 Pleasant
LEAMAN J. A. & CO., (J A Leaman, R H Edwards), victuallers and pork packers, 6 to 10 Bedford row. *See page 47*
Lear Harriet, wid James, h Fairmount, Arm bridge, N W A
Isabel, artist, bds Fairmount, Arm bridge, N W A
Kate, artist, bds Fairmount, N W A
Leary James, lunch rooms, 22 Upper Water, h 20 do
James, grocer, 53 George, cor Grafton, h do
James D, station master, bds Rockingham
Joseph, truckman, bds 45 Jubilee road
Mary, wid James, h Rockingham
Michael, plumber A S Craig, h Birmingham
Robert, laborer, h 45 Jubilee road
Robert J, tailor, h 23 Walnut
Thomas, plumber. Gone to Bedford
William E, printer Echo, bds 64 Maitland
LeBlanc Albert, seaman, h 159 Lower Water
Annie Mrs, grocer, Jubilee road cor Chestnut, h Jubilee road
Charlotte, wid Joseph, bds 118½ Lower Water
Gabriel, clerk, h 47 Jubilee road
John, picture framer, gone to Lunenburg
Mary A, boots and shoes, 47 Almon, h 49 do
Pascal, laborer, bds 120 Lower Water
Paul, bds 118½ Lower Water
Simon, of S LeBlanc & Co, Albion Hotel, 20-22 Sackville
LeBLANC, S & CO, props Albion hotel, 20-22 Sackville. *See page 38*
Vital M, conductor I C R, h 49 Almon
LE BON MARCHE, F A Marr prop, 57 Barrington cor Sackville. *See bottom lines*

Le Bon Marche, 57 BARRINGTON, COR. SACKVILLE. ENGLISH, FRENCH, CANADIAN and AMERICAN MILLINERY.

FREEMAN BROS., Carpenters & Builders, 15 & 17 CARLETON ST. Telephone 881.

LE BROCQ, JAMES, Dealer in General Groceries and Provisions, 82 Lockman Street, Halifax, N. S., bds 17 Gray's lane

LeCain William, carpenter, h 190 North
Lecocq Bertha, wid Phillip, h 80 Willow
Lecourtois Father Rev J D D, Catholic seminary, Quinpool road
Ledden Sarah J, wid Farnham, h 10 Morris
Leddy Frances, bds 5 Albemarle
Lee Arthur, baker, 158 Albermarle, died Nov 17, 1898
Charles J, employee Ungar's laundry, bds 102 Argyle
Clifford, parlor conductor I C R, bds 102 Argyle
Elizabeth Mrs, h 169 Creighton
Elizabeth Miss, bds 37 Harvey
Ellen, wid Lawrence, h 102 Argyle
Frank, seaman, h 482 Upper Water
G Stanley, clerk Roberts, Simpson & Co, bds Lorne house
Henry, laborer, h 180 Maynard
Henry M, laborer, h Bilby
Ida, employee Moir, Son & Co, bds 52 Creighton
John W, boiler maker, bds 52 Creighton
Joseph, tailor Clayton & Sons, bds American house, Argyle
Maria, wid John, h 52 Creighton
Mary Ann, wid John, h 169 Creighton
Michael, stone mason, 27 Prince, died Oct 2, 1898
Thomas, laborer, h 154 Lower Water
Wah, laundry, h 8 Lockman
W Simms, auditor and accountant, rooms 39 and 40, Roy building, 75 Barrington
Legg Charles, tailor, h 43 Birmingham
Charles, jr, tailor, 43 Birmingham, died Jan 21, 1899
William, shipwright, h 25 Stairs
William, laborer, h 154 Creighton
Legion George, gardener, h Fairview
James, laborer, bds Fairview e s
Legislative library, F Blake Crofton librarian, Province building
LeGross Charles, gardener, bds 33 Fenwick
Lehan Robert, sergeant police, h 79 Hollis
Robert F, tram conductor, h 54 Birmingham
Lehigh Blanche Miss, teacher Halifax Ladies' college, 164-172 Pleasant bds do
Leicester H C, lieutenant Leinsters, Wellington barracks
Leigh Edward E, organist St Paul's Epis church, h 100 Sackville
Leighton. *See also* Layton
Ann, wid William, bds 166 Tower road
Edith Miss, bds 27 Gottingen
William H, watchmaker, bds 27 Gottingen
Leitch Andrew B, engineer, h 63 r Lockman
Archibald, fireman D A R, bds 25 Roome

JAMES HALLIDAY, Custom Tailor, 229 BARRINGTON STREET

OFFICE, QUEEN BUILDING, 177 HOLLIS ST., HALIFAX. ROYAL Ins. Co. C. A. EVANS, Resident Sec'y. FRANK RHIND, City Agent.

HALIFAX COOPERAGE. Established 1838. **L. Alfred Graves,** Barrels and Casks of all kinds kept in stock.

Leitch James, sr, mechanical foreman, h 25 Roome
James, engineer, h 10 Richmond
William, laborer I C R, h 25 Roome
Leith House, Kelley & Glassey, 196 to 204 Hollis
Lemarchant, Abraham, sea captain, h 85 Lockman
LeMARCHANT, JAMES J, piano maker and repairer, 279 Barrington, h 85 Lockman. *See bottom lines*
Leo, barber, 81 Campbell road, bds 85 Lockman
Rose Miss, bookkeeper J J LeMarchant, bds 85 Lockman
Lemee, Clarence, laborer, bds 444 Upper Water
George W, salesman William Ross, bds 444 Upper Water
John E, sailmaker T Forhan & Co, h 130 Grafton
William, shoemaker, h 444 Upper Water
LeMoine Nathaniel, Rev, rector St Marks, h 260 Gottingen
Lenaghan. *See also* Lannigan
Charles, truckman, h 33 South Kline
John, h 30 Blowers
Lennox William, harness maker John F Kelly, h 20 Starr
Lenoir Fanny S, wid P H, h 151 Hollis
M U, barrister, 151 Hollis, h do
Leo Sister, teacher Young St school, bds St Joseph's convent, Gottingen
Leo Cadia Sister, St Joseph's convent, bds do
Leonard James, stevedore, h 8 Gray's lane
John, agent, bds 38 Hollis
Michael, h 31 Brunswick lane
Percy, temperance drinks, h 133-135 Albermarle
Thomas, laborer, bds 51 Grafton
Lepine George N, clerk R T Lepine, bds 10 Gottingen
Harriet J Miss, h 10 Gottingen
John, clerk Colwell Bros, h 37 Coburg road
LEPINE, ROBERT T, jeweller and watchmaker, 181 Barrington, h 14 Gottingen. *See line cover*
LeRou Elias, laborer, h 122 Lower Water
LeSaul Edward L, fish shipper, h 84 Upper Water
Lesbriel Peter, night watchman N S nursery, h r 510 Upper Water
Leslie Andrew, stevedore, h 31 Lockman
Estella Miss, clerk J A Gass & Son, bds 17 Lawrence

LESLIE, HART & CO. (R. J. Leslie, G. C. Hart,)
Fish Merchants, Lobster Buyers and Exporters,
Canned Goods, General Brokers and Agents,
Pickford & Black's Wharf, Upper Water.

Leslie Matthew, laborer, h 6 Gerrish lane
Robert J, of Leslie, Hart & Co, h 8 Summer
Lessel Caroline M, wid William H, h 32 Kent
J Frederick, bds 32 Kent
R L, architectural draughtsman, h 32 Kent

HARTLEN'S MARKET, Cheapest Place in the City to buy anything in our Line. 104 BARRINGTON ST., North of WHITEHALL. Phone 561. AUGUSTUS HARTLEN, Prop.

Jas. J. LeMarchant, PIANO MAKER. All kinds of Musical Instruments Tuned and Repaired. 279 BARRINGTON STREET.

Halifax Undertaking Co., GORDON & KEITH, Props. Telephone 387. Night Phone 551.

Lessel Robert, cabinet maker, 124 Dresden row, died Nov 4, 1898
Lesser Joseph, general agent, h 40 Willow
Joseph, pedler, h 28 King's lane
Lester James, gardner, h 11 r Oxford avenue
Lethbridge Henry, merchant tailor, 235 Barrington, h 233 do
Margaret wid George, h 11 Steven's lane
Robert, captain A P D, h 25 Edward
R Capt, A P D, Roy building, room 32, Barrington
Letson Alice Miss, h 140 Morris
Minnie H Miss, typewriter H H Fuller & Co, bds 138 Morris
Philip H, employee cotton factory, h 45 East Young
Robert, bartender, bds 302 Kempt road
Robert W, h 138 Morris
Levache William, bartender French house, bds 191 Lower Water
Levallois Father, Rev J, D D, superior Catholic seminary, Quinpool rd
Leverman Louis H, piano maker W H Johnson Co, Ltd, h 54 S Park
Maria wid P W, bds 54 South Park
William E, bookkeeper Wm Stairs, Son & Morrow, h Lakeview
Levis William, bookkeeper R Taylor Co, Ltd, bds Halifax hotel
LeVisconte William, fish merchant, h 109 Inglis
Levy David, laborer, h Creighton
Ephraim, expressman, h 35 Allen
Edgar R, employee Globe laundry, h 24½ Spring Garden road
Mary A wid Richard, bds 97 Hollis
Odessa Miss, tailoress Clayton & Sons, bds 61 Creighton

LEVY & MICHAELS,
WHOLESALE AND RETAIL
Jewellers,
IMPORTERS AND WHOLESALE DEALERS IN
DIAMONDS AND PRECIOUS STONES,
AMERICAN AND SWISS WATCHES,
SILVER AND E. P. WARE.
Watchmakers' Tools and Materials, Souvenirs a Specialty.
ROY BUILDING, 65 BARRINGTON STREET, - HALIFAX, N. S.

Lewin Frank, painter, bds 11 Chestnut
Harry J, plumber Day & Kinsman, bds 11 Chestnut
John W, gardner, h 11 Chestnut
John W, plumber, h 141 Quinpool road

T. F. COURTNEY & CO., FINE GROCERIES, FRUITS, &c., BRUNSWICK, Cor. JACOB STS. Phone 393.

FARQUHAR BROS., Tinsmiths, Plumbers and Sheet Iron Workers. HOT WATER HEATING. 16 BARRINGTON STREET. Phone 850.

Geo. F. Hills, BOYS' and YOUTHS' BOOTS, STRONG AND DURABLE. 59½ GOTTINGEN STREET.

Lewis Alexander, steward, h 121 Brunswick
Alice wid W E, dressmaker, h 5 Fenwick
Alonzo, painter, h 9 Lawrence
Arthur W, porter, h 1 Maynard
Brother, teacher LaSalle academy, bds do
Ella Mrs, bds Halifax infirmary, 14 Barrington
Florence W Miss, teacher Halifax conservatory of music, 164-172 Pleasant, bds do
Henry, janitor 42 Bedford row, h do
John W, hairdresser, 140 Hollis, h 96 do
John, steward S S Halifax, h 28 John
Joseph, carpenter, h 6 Bauer
Lottie, operator Taylor's shoe factory, bds 6 Creighton
Madame, mother superior, 98 Spring Garden road
Mary, wid Richard, h 110 Creighton
Robert, laborer, h 102 Gottingen
Susan, wid Allan, bds 205 Agricola
William E, rigger, h 6 Creighton
William I, seaman, h 185 Creighton
Leydon. *See also* Laydon
James, laborer, h 57 Gerrish
LEYDON & MACINTOSH, (Thomas Leydon), merchant tailors, 160 Granville. *See line cover*
Mary, wid Walter, bds 10 May
Thomas, of Leydon & MacIntosh, h 15 Maynard
Libonati Vincent, harpist, h 216 Grafton
Licks Albert, baker, bds 53 Bloomfield
Charles, truckman, h 53 Bloomfield
Liddal Jane, wid James, h 17 North Park
Lightening A, freight superintendent S Cunard & Co, h 15 Artz lane
Lighten Anna, wid William, bds 166 Tower road
Lightizer Ann, wid John, h 44 Gottingen
Arthur, pressman, h 44 Gottingen
John, laborer, h 49 Maynard
Lilley Henry, boilermaker, h 293 Campbell road
James A, moulder Hillis' foundry, bds 293 Campbell road
John, boot and shoemaker, h 2 John's lane
John, shoemaker, 34 Prince, h 68 Maynard
John Mrs, groceries, 68 Maynard, h do
John J, clerk, bds 68 Maynard
Robert, laborer, bds 42 West
LINDSAY, A W H, physician and surgeon, 241 Pleasant, h do
Arthur, laborer, bds 90 Maynard
Charles F, student, bds 241 Pleasant
Eleanor G, widow Jas H, 120 Lockman, died Oct 24, 1898
Emma R, wid Murdoch M, bds 241 Pleasant
Esther, wid Robert, h 8 Chestnut place
Fred W, student, bds 73 Granville

W. H. DRAKE, FINE GROCERIES, FRUITS, FARM AND DAIRY PRODUCE. 105 BARRINGTON STREET, COR. PRINCE.

JAMES HILLIS & SON, STOVES, RANGES. Stoves Repaired at Short Notice. 209 HOLLIS ST.

LANE & CO.,
179 BARRINGTON STREET.
FULL LINE OF
MESSRS. BURNS & OATES CO., LONDON,
CATHOLIC PRAYER BOOKS & BIBLES.

Lindsay Joseph P, letter carrier, h 31 Cogswell
M Alexander, student, bds 241 Pleasant
Lineker Elizabeth, wid Ernest, h 58 Bloomfield
Link George B, varnish maker, bds 12 Walker
Linloff Frank, clerk, bds 33 Bauer
John H, capt S S Lily, h 33 Bauer
William J, post office delivery, h 33 Bauer
Linsell Walter, coachman, h 21 Francklyn
Lintlop James, sailor, h 11 Almon
Linton William F, chief officer Mackay-Bennet, h 29 Coburg road
Liston George, boatman City wharf, bds Albermarle
Liswell's bakery, Mrs Sarah Campbell proprietress, 146 Gottingen
Lithgow Carrie L, wid William, bds 227 Pleasant
James C, clerk Merchants' bank, bds 28 Morris
James R, h 28 Morris
William, accountant Dom Coal Co, Ltd, h 5 Inglis
Little Alfred F; teller Union bank, bds 87 Cunard
Arthur, employee Lord Seymour, Bellevue
Catherine, wid James, bds 150 Spring Garden road
Charles H, of Thomas Little & Son, bds 87 Cunard
David, cooper, h 132 Longard road
Frank, carpenter, bds 19 Louisburg
Geoffrey, teamster, h Creighton
Henry, employee J Dempster & Co, bds 132 Longard road
Herbert, laborer, h 293 Barrington
Hillery, employee Pickford & Black, h 91 Grafton
Hugh R, railway mail clerk, bds 150 Spring Garden road
James, cooper, h 16 Charles
James, plasterer, h 16 James
James, jr, teamstar Whelan & Ferguson, bds 16 James
James L, clerk J R Siteman & Co, bds 88 Cornwallis
Jane, wid Thomas, h 114 Longard road
Janie Miss, dressmaker, bds 6 Rottenburg
John, laborer, h 293 Barrington
John, carpenter, h 19 Louisburg
John, clerk, bds 16 Charles
Margaret Miss, dressmaker, bds 6 Rottenburg
Margaret, wid John, h 6 Rottenburg
Margaret Miss, h 84 Spring Garden road
Mary, wid John, h 17 William
Peter, laborer, h 88 Cornwallis
Robert, lime and color washer, h 41 Blowers
R S, clerk Merchants' bank, bds 87 Cunard

LITTLE, THOMAS & SON, (Thomas Little, Charles H Little), dry goods, 78 and 80 Barrington. *See bottom lines*
Thomas, of Thomas Little & Son, h 87 Cunard
William, cutter Clayton & Sons, h 16 James

THOS. LITTLE & SON, LACE & CHINELLE CURTAINS. 78 to 80 Barrington St.

W. H. ISNOR, Livery Stables. First-Class Accommodation for Boarders. HARRIS ST. Phone 426.

BARNSTEAD & SUTHERLAND, 145 & 147 BARRINGTON STREET. Keep the best assortment of LACE CURTAINS.

W. A. MALING & CO., Wholesale and Retail MEAT & POULTRY DEALERS, 108 & 110 BARRINGTON ST.

Littler Nathaniel, mgr carpet department N S Furnishing Co, Ltd, h 42 South
Lively Annie Miss, tailoress W F Pickering & Co, bds 18 Allen
Benjamin, laborer, bds 40 r Gottingen
Frank, laborer, bds 40 r Gottingen
John, laborer, bds 40 r Gottingen
Joseph, laborer, bds 40 r Gottingen
William, laborer, h 51-53 Albermarle

LIVERPOOL AND LONDON AND GLOBE INSURANCE CO,
C J Wylde agent, Metropole building, 193 Hollis

Livingstone Duncan, ship carpenter, h 29 Gottingen
D Mrs, groceries, 29½ Gottingen, h 29 do
James, prop Octagon house, 420 Dutch Village road
Joseph A, commercial traveller, h 92 Lockman
Lloy George, blacksmith, h 33 Maynard
James, blacksmith, 93 Argyle, h 91 do
Lloyd John, laborer, bds 131 r Gottingen
John, laborer, bds 191 Maynard
William, blacksmith, h 131 r Gottingen

LLOYDS PLATE GLASS INSURANCE CO. NEW YORK,
C J P Clarkson, agent, 95 Hollis

Locadia Sister, teacher Young st schl, h St Joseph's convent, Gottingen
Locke Joseph, employee T H & W T Francis, h 9 North George
Mary Ann, wid William, h 69 Agricola
Sophia Miss, music teacher, bds 291 Gottingen
Thomas J, asst resident govern'mt engineer, bds Carleton house
Waite, wid Reuben, employee Industrial school, h 27 Duncan
William, h 221 West Young
Lockhart Archibald, drill instructor, h 34 Cedar
Bessie, wid Joseph, h 102 Lockman
Charles A, clerk D Roche, h 80 Lockman
Mary A Mrs, keeper Sea Side Hotel, h 421 Quinpool road
Mary A Miss, bds 15 Coburg road
Mary, wid Joseph, h 80 Lockman
Roland M, bds Sea Side hotel, 421 Quinpoal road
Reuben C, baker, h 45 Shirley
Locksdale George H J, laborer, h 7 Mulberry lane
Lockwood Walter, groom, h 60 Dresden row
Lockyer Robert, mariner, h 23 Clifton
William, milkman, h 196 North
Logan Afred E, watchmaker, h 250 Gottingen
Annie Miss, teacher, bds 250 Gottingen
David B, employee H E T Co, bds Russell house, 92 Hollis
Eliza J, wid Adam, h 250 Gottingen
Henry, bookkeeper. Died May, 1898
J Herbert, musician, h 250 Gottingen
John, printer, bds 232 Gottingen

JAS. J. LeMARCHANT, PIANOS ON THE INSTALMENT PLAN. 279 BARRINGTON STREET.

Nova Scotia Dairy, PURE MILK and CREAM. Phone 628. 35 KAYE ST

Logan Jonathan W, teacher County Academy, bds Elmwood, South cor Pleasant

LOGAN MELVILLE D, druggist and chemist, Agricola cor North and 151 Gottingen, h 283 do *See page 29*

Rebecca Miss, bds 250 Gottingen

William, clerk J J Scriven & Sons, h Portland, Dartmouth

Lomas George A, baggage master I C R, h 229 Maynard

LOMAS JOHN S, prop Lorne house, 83 Morris

Lonar Arthur, boilermaker, h Dartmouth

Thomas A, laborer, h 17 William

London and China Tea Co,, H P Torrens, 209 Barrington

LONDON DRUG STORE, Geo W Burbridge, prop, 147 Hollis

LONDON GUARANTEE & ACCIDENT CO., Jack & Bell, agts, 175 Hollis

London Hat Store, William Ross, drop, 112 Granville

London House Restaurant, William Turle, 119 Upper Water

LONDON THE LIFE INSURANCE CO., A E Ferguson supt, Roy building, rooms 17, 18, 19, 75 Barrington *See side lines*

LONDON RUBBER STAMP COMPANY, 225 HOLLIS

Long Chas, teamster A Keith & Son, bds 47 Charles

Edward, conductor Hx Tram Co, h 47 Charles

John, garrison instructor, h 183 Barrington

Sarah J, wid Edwin, nurse, bds 2 Tower road avenue

Walter, driver, h 63 Buckingham

Longard Alfred H, student, bds 130 Brunswick

LONGARD BROS., (J P Longard, G E Longard, C C Longard), hot water engineers and plumbers, 213 to 221 Hollis *See page 18*

LONGARD CHAS. H., secy N S Bldg Soc, h 34 Kent, phone 1108

Clarence C, of Longard Bros, 213 Hollis, h 353 Brunswick

Eliza M Miss, h 141 Longard road, Forest Hill

Edward J, 331 Brunswick Died April 28, 1899

Edward J, jr, com merchant, 74 Bedford row, h 331 Brunswick

Frank, farmer, bds 141 Longard road, Forest Hill

George E, of Longard Bros, 213 Hollis, h 331 Brunswick

John P, of Longard Bros, 213 Hollis, h 130 Brunswick

Longley Charles F, bookkeeper, bds 40 Louisburg

Frank H, meats, provisions, etc, 37 Blowers, bds 85 Granville

Horace, student, bds 40 Brenton

J W Hon, attorney general, Prov building, Hollis, bds 18 Green

Thomas, clerk Lumber Yard, h 40 Louisburg

Longton John, h 64 West Young

Longueil. *See also* Langille

Harry R, bookkeeper J A Leaman & Co, h 35 Harvey

Rupert W, tinsmith Farquhar Bros, h 297½ North

Sarah, wid George, bds Falkland

James Halliday, 229 BARRINGTON ST. Importer of ENGLISH & SCOTCH TWEEDS.

LONDON LIFE INSURANCE CO., OF LONDON, CANADA. Incorporated 1874. Capital, $250,000.00. Branch Offices.—Rooms 17, 18 and 19 ROY BUILDING, 75 BARRINGTON ST. Issues all the modern insurance contracts, including Industrial insurance.

FARQUHAR BROS., Gas Fitters and Plumbers. 16 BARRINGTON STREET. PHONE 850.

CHOICE FRUITS. CHOICE CIGARS. at Lowest Prices. J. L. ARCHIBALD & SON. 27 SPRINGGARDEN ROAD. Telephone 857.

Loppie George, laborer, h 173 Creighton
Sarah, wid John, h 175 Creighton
Lord W E, com traveller Wellner, Moore & Partridge, bds Grosvenor
Lordly Edward J, customs broker, h 34 Queen
Frederick J, asst secy Peoples Heat & Light Co, ltd, h 109 Queen
Louisa Miss, mang Woman's Work Exchange, bds 34 Queen
Lorentia Sister, St Joseph's convent, bds do
Lorne Amateur A Club, Wm Martin, janitor, Renforth, Richmond
Lorne John, barber, bds 115 Creighton

LORNE HOUSE, JOHN S LOMAS, Proprietor, 81 to 91 Morris. (Phone 279.)

Lorrey Francis R, agent Miller Bros, bds 44 Summer
Norman P, pressman Chronicle office, bds 44 Summer
Robert W, teamster, h 44 Summer
Lorway C Richard, clerk A J Bell, bds 26 Brunswick
Loup Charles J, optician and watchmaker, h 119 Windsor
Love Alex, carpenter, h 165 Pleasant
Robert, stone cutter, h 5 Welsford
Lovegrove Francis police H M dockyard, h 19 Macara
William, master mariner, h 77 Maitland
Lovett Arthur A, of Rooney & Lovett, h 51 Lockman
Arthur J, customs officer, bds 48 Lockman
Bella Miss, clerk, bds 226 Robie
C W, traveller J Peters & Co, bds Saratoga house, 227 Brunswick
George, waterman, h 48 Lockman
Henry, leather and shoe findings, 130 Upper Water, bds 128 do
James, waterman, bds 48 Lockman
John, shunter I C R, h 89 Campbell road
Lewis, policeman, h 13 Stairs
Maria wid Amos, h 226 Robie
William, seaman, h 516 Upper Water
William A, engineer I C R, h 89 Campbell road
Lowe Arthur A, painter, h 62 West Young
Benjamin, mason, h 32 Duncan
& Ebsery, builders, Duncan
George, plasterer, h 12 Henry
George B, contractor, h Oakland Cottage, 1 Oakland road
Harry J, printer, bds 32 Chebucto road
J Harry, electrician, bds 32 Duncan
John, laborer, h 65 Creighton
Michael, tram moterman, h 79 Cornwallis
Robert, inspector of works for elevator, bds Oakland Cottage
William John, clerk H L Williston, bds 32 Chebucto road
William McG, of Lowe & Ebsery, h 38 Duncan
Lowerison E H, Dr, ear, eye and throat specialist, 231 Pleasant, h do
Lowers John, laborer, h 61 Grafton
Lownds Arthur T, carpenter, bds 55 Grafton

MAHON BROS., GREY & WHITE COTTONS, 97 to 101 BARRINGTON ST.

HALIFAX COOPERAGE. Established 1838. **L. Alfred Graves,** Barrels and Casks of all kinds kept in stock.
HALIFAX. Lu 329

Lownds Charles M, clerk post office, h 49 Coburg road
Harold A, tinsmith, h 153 Lockman
James, teamster, h 195 Creighton
James O W, of Magnus & Lownds, h 72 Brunswick
Kate Miss, nurse, h Agricola
Matthew R, manager A J Grant & Co. h 16 Chestnut place
Stanley A, carpenter, bds 47 Coburg road
Thomas S, grocer, 57 Grafton cor Sackville, h 55 Grafton
Walter, builder, h Azinghur cottage, Melville Island road, N W A
William, teamster, h 195 Creighton
William, builder, h 47 Coburg road
William W, clerk, bds 55 Grafton
Lowner George, truckman, h 6 Harris
James, laborer, bds 162 Albermarle
John, employee Moir, Son & Co, h 162 Albermarle
William, laborer, h 162 Albermarle
Lowrie Bridget, widow, h 4 Smith
Catherine Miss, h 69 Dresden row
Margaret Miss, confectionery, 48 Dresden row, h 69 do
Peter, grocer, 23 Brunswick, h 27 Brunswick
Lowry Bridget Mrs, pastry cook Queen hotel, bds do
Catherine wid Patrick, groceries, 63 Albermarle, h do
John T, painter, bds 52 Bedford row
Robert, teamster John Tobin & Co, h 44 Summer
Robert F, sewing machine agent, bds 44 Summer
Samuel, printer, h 1 Vernon
Samuel W, painter, bds 1 Vernon
Thomas P, bds 63 Albermarle
Loxdale George H J, laborer, h 7 Mulberry lane
Loyole, mother superioress Orphan's Home, St Joseph's, Quinpool road
Lucas Edward F, lather, bds 114 North
Evered J, pork dealer, 28½ Spring Garden road, bds 31 do
Henry W, laborer, bds 114 North
James W, confectioner, 8 West Young, h do
William, army steward, h 14 Bloomfield
Lucia Sister, St Mary's convent, bds 4 Barrington
Lucket Frederick, carpenter, bds 86 Sackville
Lugrin Bertrand F, com traveller Rosborough & Thomas, h 62 Willow
Edward F, dispenser Halifax dispensary, h Dartmouth
William E, commercial traveller Kenny & Co, bds Dartmouth
Luke Frank, seaman, h 536 Upper Water
George H, boat builder, 29 Pleasant, bds 64 do
Mary wid Walter, h 294 Gottingen
Elizabeth wid Richard, h 191 Creighton
LUNDY C. W., supt Direct U S Cable Co, offices 48 and 50 Bedford row, bds Florence hotel, Bedford
Lunenburg House, Mrs McIntyre proprietress, 127 Upper Water
Lusher Thomas, waiter and truckman, h 79 LeMarchant

Headquarters for BEEF, LAMB, PORK, &c. **HARTLEN'S MARKET,** 104 BARRINGTON ST., North of Whitehall. AUGUSTUS HARTLEN, Prop.

James Hillis & Son, STOVES, RANGES. Stoves Repaired at Short notice. 209 HOLLIS STREET.

Barnstead & Sutherland, 145 & 147 BARRINGTON STREET. Sheeting, Towels and Table Linen.

D. C. GILLIS, TWEED CAPS, GOLF HOSE, RUGS, 141 HOLLIS ST.

Luter James, boatswain H M dockyard, h do
Lutley Thomas, carpenter, h 14 Albermarle
Lutz Maud Miss, tailoress Clayton & Sons, bds 208 Argyle
Luxfer Prism Co (Toronto) T L E Piers agent, 214 Morris
Lyall Beatrice H, school teacher, bds 31½ Tower road
Garthland G, clerk, bds 31½ Tower road
Jean Miss, bookkeeper, bds 31½ Tower road
Scott T, clerk Gordon & Keith, bds 31½ Tower road
Lyceum Hotel, Capt John W Simmons proprietor, 51 Granville
Lycon John, carpenter, bds Hesslein building, Hollis
Lyde George, clerk Halifax Banking Co, bds 30 Bishop
Lydiard Edward L, carpenter, h 76 West
Elizabeth Miss, bds 55 George
George A, clerk, bds 76 West
Leonard E, printer A R Cogswell & Co, bds 73 Maynard
Sylvester J, upholsterer, 55 George, h 110 Grafton
Winnie Miss, tailoress Clayton & Sons, bds 18 Birmingham
Lye George, clerk, bds 224 Agricola
Thomas, meat and provisions, 211 Agricola, h 224 do
William, clerk, bds 224 Agricola
Lynagh Daniel T, bookkeeper Frank Reardon, h 149 Morris
Mary, wid John, bds 149 Morris
Lynch Arthur, laborer, bds12 Lower Water
Bridget Miss, clerk, bds 33 Birmingham
Daniel, laborer, bds 72 Lower Water
Dennis, storekeeper Boak & Bennett, h 18 Bishop
George J B, clerk, bds 33 Birmingham
James, teamster F J Scott, h 21-23 Cunard
Jessie, bookkeeper, bds 25 Morris
Johanna, wid Patrick, h 72 Lower Water
Johanna M, wid John, bds 18 Bishop
John, laborer, bds 72 Lower Water
John, laborer, h 31½ Creighton
John, restaurant, 201 Lower Water, h do
John F, cooper A G Jones & Co, bds 28 Granville
Maurice, laborer, bds 72 Lower Water
Mary Miss, prop Melrose restaurant, 167 Lower Water, h do
Mary, wid Matthew, h 116 Lower Water
Michael, driver, h 110 Hollis
Michael, moulder J Hillis & Son, h Dartmouth
Michael, laborer, bds 72 Lower Water
Michael J, cooper, bds 18 Bishop
Michael P, stevedore, bds 12 Lower Water
Patrick, laborer, bds 72 Lower Water
Thomas, fish vendor, h 188 Albermarle
Thomas, laborer, bds 72 Lower Water
LYNCH, THOMAS W, groceries and provisions, cor Rottenburg and Birmingham, h 33 Birmingham

THE HALIFAX CASH STORE, 153 & 155 GRANVILLE ST. Goods Bought Direct. You Pay no Second Profits. J. A. GASS & SON.

GEO. F. HILLS, Little Gents' Boots,
59½ GOTTINGEN STREET.

Lynch Thomas W J, clerk, bds 33 Birmingham
William, cooper, bds 18 Bishop
Lyon A Edwin, photographer, h Barrington cor Prince
Emilie F Miss, music teacher, h 85 Hollis
Fenwick W, clerk, gone to Toronto
Lyons Frank M, bookkeeper. bds 216 Brunswick
John P, porter Halifax hotel, h 5 Fenwick
Kate Miss, dressmaker, bds 23 Rottenburg
Katherine, wid James, h 25 Tower road
Patrick Mrs, h 38 Gottingen
LYONS & TOBIN (Wm A Lyons, Thos F Tobin), barristers and solicitors, 93 Hollis. *See card opp. barristers*
William A, of Lyons & Tobin, h 38 Gottingen
Lysons Sergeant, R E, Pavilion barracks

M

Mabee William D, blind manufacturer, etc, 45 Buckingham, h 99 Cunard
William F, carpenter, h 229 Creighton
Mabon Sydney W, clerk Bank N S, bds Elmwood, 13 Sou th
Madden James, private Leinster, h 244 Lockman
John, prop Boston house, 200-202 Lower Water, h do
Michael, coachman, h 8 Fav's lane
Maddix John, employee Heat and Light Co, h 62 West
Mader A I, physician and surgeon, 229 Pleasant, h do
Enoch J, carpenter, h 51 Henry
Madge John, coachman, h 10 Victoria lane
Madigan Patrick, groceries, 18 Edward, h 18½ do
Madison John R, conductor D A R, h 334 Campbell road
Maduro Julius, tailor Clayton & Sons, bds 154 Grafton
Magee. *See also* McGhee
James, laborer, h 31 Falkland
Magerrall James, painter, bds 215 Quinpool road

MAGERALL, RICHARD,
PROPRIETOR
QUINPOOL ROAD NURSERY.
h Quinpool Road cor Poplar
Roses, Carnations, Plants, Boquets, Cut Flowers, Floral Designs, Etc.
SPECIALTIES—Lettuce and Parsley during the winter months.
TELEPHONE NO. 803.

Magerall Richard, jr, painter, bds 215 Quinpool road cor Poplar

STAR SERIES BOOKS. **Methodist Book Room,** 141 GRANVILLE STREET.
21

LONDON LIFE INSURANCE CO. OF LONDON, CANADA,
Issues all the modern insurance contracts, including Industrial insurance.
Incorporated 1874. Capital, $250,000.00.
Branch Offices. Rooms 17, 18 and 19 ROY BUILDING, 75 BARRINGTON STREET.

Lane & Co., Wholesale and Retail Booksellers and Stationers, 179 BARRINGTON STREET.

Magnus Alexander, of Magnus & Lownds, h 105 Cunard
Charles, naval pensioner, h 7 King's place
Charles, jr, clerk Albert Downey, bds 7 King's place
George A, clerk Wm Robertson & Son, bds 105 Cunard
& Lownds (A Magnus, J O W Lownds), tinsmiths, 165 Lr Water
Magoon Charles, shop keeper, Agricola, died March 18, 1899
Mary, wid Charles, grocer, 130 Agricola, h do
Maguire. *See also* McGuire
Charles S, clerk, bds 38 Creighton
George, city driver, h 50 Maynard
James, driver fire department, h 20 Agricola
J H, messenger People's Bank of Halifax, h 9 Duke
William, harness maker Neil Fox, h 38 Creighton
Mahar. *See also* Marr, Meagher, Maher
Andrew, clerk James Scott & Co, h 21 Bauer
Annie, wid James, h Birmingham
Annie, wid Thomas, h 17 Albermarle
Bridget, wid Michael J, variety, 75 Grafton, h do
Bridget, h 51 Grafton
Catherine C, dressmaker and tailoress, 60 Grafton, bds do
Charles, h 15 Creighton
Edward, plumber, bds 122 Maitland
Frederick J, brass finisher Longard Bros, bds 123 Cunard
Harry, bookkeeper Clayton & Sons, bds 123 Cunard
James, laborer, h 111 Grafton
James, grain measurer, h 232 Maynard
Jas J, of Mahars Transfer Co, h 89 Lockman
Johanna, bds 51 Grafton
John, letter carrier, h 123 Cunard
MAHAR JOHN J., house, real estate agt, 85 Hollis, h 232 Maynard
Lizzie Miss, employee Clayton & Sons, bds 165 Gottingen
Mark, painter, h 15 Creighton
Mary, wid James, h 60 Grafton
Michael, carpenter, h 15 Creighton
Minnie Miss, saleslady J W Wallace, bds 60 Grafton
Thomas, locksmith I C R, h 23 Russell
Thomas B, shipping clerk John Peters & Co, bds 123 Cunard
William, teamster, h 17 Albermarle
William P, traveller Black Bros & Co, h 232 Maynard
Maharney Michael, h 165 Brunswick
Maher Reginald D, ice cream manufacturer, 9½ Prince, bds 143 Hollis
Mahon A L Miss, bds 49 Inglis
Mahon Edmund T, of Mahon Bros, 49 Inglis, died March 8, 1899
Harry E, Ll B, barrister, etc, h 49 Inglis
John, night watchman, h 63 r Albermarle
John C, of Mahon Bros, h 84 Hollis
William H, engineer, bds 84 Hollis

Ladies' Jackets. W. H. CABOT, 131 Barrington Street.

DR. J. A. MERRILL, DENTIST, 97 GRANVILLE ST., COR. GEORGE.

GLENN & BROWN, Manufacturers of FINE HAVANA CIGARS, 54 GRANVILLE STREET.

HALIFAX. Ma 333

MAHON BROS.,

97 BARRINGTON STREET. 101

The Largest Retail House in the City.

BLACK AND COLORED SILKS,

Fancy and Plain Dress Goods,

MOURNING GOODS.

MANTLES in Stock and made to Order.

CASH DISCOUNT.

H. H. FULLER & CO., Show a Full Line of WELL and HOUSE PUMPS. SPRAY PUMPS a Specialty.

Mahoney Bridget, tailoress A E McManus, bds 49 North Park
Dennis, laborer, h 183 Albermarle
John, truckman, h 183 Albermarle
John, laborer, h 22 Cornwallis
John, army store keeper, h 107 Maynard
John F, clerk Wm Robertson & Son, bds 183 Barrington
Kate Miss, teacher Deaf and Dumb Inst, bds 239-249 Gottingen
Mary, wid John, h 49 North Park
Michael, laborer, h 217 Grafton
Michael J, tailor, h 165 Brunswick
Patrick, hackman, h 145 Brunswick
Patrick, laborer, h 92 Brunswick
Rose, bookkeeper W A Adams, bds 107 Maynard
Thomas E, clerk Cragg Bros & Co, bds 165 Brunswick
William, printer, h 13 Gottingen
William, billiard table maker, h 183 Barrington
Mail Evening, 58 and 60 Granville
Main Charles O, student, bds 54 Seymour
Louisa, wid Capt E C, h 14 Richmond
Maingry Juliana, wid Cyril, dressmaker, 32 George, h do
Major Frederick G, bookkeeper A & W Mackinlay, h 172 South
Margaret Mrs, h North
Stephen C, of T Major & Sons, h 118 Queen
T & Sons, groceries, etc, 12 Spring Garden road cor Queen
Thomas, liquors, etc, 62 Dresden row, h Sackville, N S
William A, manager R G Dun & Co, h 140 South
Malcolm Charles, blacksmith, bds 47 Windsor
Frederick N, sea captain, h 370 Gottingen
George W, shunter I C R, h 1 Acadia square
Peter, carpenter, h 47 Windsor
Walter, printer, bds 47 Windsor
Malcom & Johnstone, masons and builders, 2 Blowers. Phone 1214

MAHON BROS., 97 to 101 BARRINGTON ST. The Largest RETAIL HOUSE in the City.

W. A. MALING & CO., Wholesale and Retail Meat and Poultry Dealers, 108 & 110 BARRINGTON ST.

The Mutual Reserve Fund Is the Largest Natural Premium Insurance Company in the World.
ALFRED MANLEY, General Manager, METROPOLE BUILDING.

Malcom William L, jailor county jail, 2 Spring Garden road
Maldon Hotel, (Mrs Nora Robinson, prop), 157 Lower Water
MALING, GEORGE B., Dealer in first-class Meats and Game, Jacob cor. Grafton, h 10 Harris. (Phone 661)
Susan, wid George, grocer, 4 Duncan, h do
MALING W. A. & CO., (Jacob Withrow) meat market, 108 & 110 Barrington. *See top lines*
Maling's Hall, 108 Barrington
Malloy John, employee I C R, h 283 Campbell road
Thomas, carpenter I C R, h 14 Duffus
Malone Ellen, wid Thomas, h 5 Brunswick lane
John, laborer, bds 17 Clifton
Patrick, teamster, h 17 Clifton
Patrick, jr, employee Cotton Factory, bds 17 Clifton
William, printer, h 5 Brunswick lane
William E, grocer, 414 Upper Water, h 416 do
Maloney Mary, wid Cornelius, h 570 Upper Water
Patrick, soldier R A, h 31 Agricola
Maltus Michael, employee N & M Smith, h 26 Hunter
Manchester Hotel, Robt Jonston, 286 and 288 Upper Water
MANCHESTER, ROBERTSON & ALLISON, wholesale dry goods, 42 Granville. *See gilt on back*
MANLEY ALFRED CAPT., general manager for Nova Scotia and P E Island, Mutual Reserve Fund Life Association, room 36 Metropole building, 193 Hollis, h 6 Summer. *See side lines*
Anthony J, engineer and builder, h 87 Gottingen
C M B Mrs, millinery and dry goods, 87½ Gottingen, h 87 do
Mann Alexander J, laborer Pickford & Black's, h 56 Creighton
George, clerk Gunn & Co, bds 2 Black
George, boatman, h 20 Gerrish
James, mate for Dom Coal Co, h 3½ Yale
John, boatman, bds 20 Gerrish
Mary, wid William, h 20 Gerrish
William, mangr Lane & Co, printing, 169 Barrington, h 20 Gerrish
William, fireman, h 2 Black
William, jr, clerk, bds 2 Black
Mannett Frank, carpenter, h 16 Albermarle
Matthew, grave digger, h Dresden row
James, laborer, h 114 r Hollis
Joseph, carpenter, h 49 Grafton
Manning Ann, wid Martin, h 12 Clifton
Catharine, wid Daniel, h 93 Lower Water
C M, clerk bank N S, bds 13 Morris
Edward S, shoemaker, h 12 Clifton
John J, weaver Cotton Factory, h 11 Kempt road
Maria Mrs, bds Home for Aged
Mary, wid John, h 11 Kempt road
William S, engineer, h 23 Roome

THOS. LITTLE & SON, WRIGHT'S BUILDING, 78 to 80 BARRINGTON ST. GLOVES, HOSIERY and CORSETS.

sale and Retail
l Poultry Dealers,
BARRINGTON ST.

road
Water
rst-class Meats
hone 661)

rket, 108 & 110

Vater
wholesale dry

Nova Scotia and
ation, room 36
ee side lines

n, h 87 do
ighton

on, h 20 Gerrish

GLOVES,
HOSIERY and
CORSETS.

J. D. Manuel, POULTRY. BUTTER. CHEESE. EGGS and COUNTRY PRODUCE. 210 ARGYLE ST. Phone 784.

Munnon Joseph, carpenter, h 49 Grafton
Mansfield Dennis, carpenter, h 66 Albermarle
Edward, foreman SS Mackay Bennett, h 21 Gerrish
Mary Ann Miss, h 5 Victoria lane
Mansley Thomas, messenger Customs, h 93 Maynard
Manson William, laborer, h 21 Sarah
William H, druggist Buckley Bros, bds Carleton house
Mantley Elizabeth, wid Charles, h Africville, e s
Emery, laborer, h Africville, e s
Isaiah, laborer, bds Africville, e s
Manton William, tailor, h 247 Brunswick
Manuel Frederick, carpenter, h 41½ Charles
Henry T, tailor, h 89 Bilby
James, laborer, h 18 Starr
John, caretaker St Paul's Mission Shelter, 155 Albermarle, h do
MANUEL JOSEPH D., victualler, 210 Argyle, h 38 Chebucto rd
See top lines
Michael, bds 15 Compton avenue
Samuel, stevedore, bds 18 Starr
Tobias, carpenter, h 67½ Duncan extension
Willis, stevedore, h 425 Barrington
MANUFACTURERS' LIFE INSURANCE CO., W T Stewart, manager, offices, 24 and 25 St Paul Building, 88 Barrington *See front edges*
Mapelbeck John, restaurant, 246 Upper Water, h 248 do
Mapp Conrod, seaman, h 82 Albermarle
Mara Thomas, clerk Hoben & Wooten, bds 21 Starr
William, captain, h 21 Starr
Marah Edward, plumber, bds Maitland
Marchant Leo L, barber, 81 Campbell road, bds 85 Lockman
Marchington warehouse, Brown & Webb, O'Connor's wharf
Margeson Albert E, painter, h 108 Lockman
Charles S, carpenter, h 250 Maynard
George, conductor I C R, h 1 Bedford Terrace
James M, photographer, 139 Barrington, h do
John R, employee R H Margeson, bds 58½ North
Rufus H, carriage builder, 58 North, h do
William E, blacksmith, 52 North, h 186 Agricola
Maria Frances Sister, St Patrick's school, Brunswick
Leo Sister, teacher St Joseph's convent, bds Gottingen cor Kaye
Marine School, 3 Prince
Marine and Fisheries department, J F L Parsons, agent, P O building
Mariner J, packer Baldwin & Co, bds 43 John

MARITIME EXPRESS CO., W J Murphy, agt 126 Hollis

Maritime Medical News, J Ross, M D, managing editor, 87 Hollis
Maritime Newspaper Co, ltd, (I C Stewart, manager), 74 Bedford row

HOBEN & WOOTEN, HEATING BY HOT WATER AND HOT AIR. 152 and 154 GRANVILLE STREET.

224 Hollis Street. John McFatridge, CONTRACTOR FOR Asphalt Sidewalks, Cellars, &c. Estimates given on Application.

W. L. KANE & CO., Dealers in FINE DRY GOODS AND MATERIALS FOR ART NEEDLEWORK.
67 BARRINGTON STREET.

336 Ma HALIFAX.

MARITIME BUSINESS COLLEGE,
Wright's Building, 78 Barrington St.,
KAULBACH & SCHURMAN, proprietors.
DAY AND EVENING CLASSES.
OUR EQUIPMENTS ARE THE BEST.
THE COURSE IS UP TO TIME. RATE MODERATE
Business and Professional Men supplied free of charge with trained assistants.

MARITIME ELECTRIC CO.,
Electrical Engineers & Contractors,
ESTIMATES FURNISHED ON COMPLETE ELECTRIC LIGHT PLANTS and TEPEPHONE EXCHANGES.
☞ Electric Light Wiring and Repair Work a Specialty. ☜
68 GRANVILLE ST.
Telephone 582.

MARITIME STEAM LITHOGRAPH CO.,
H. B. Clarke, Agent, 44 Granville

MARITIME TRANSPORTATION & SALVAGE CO, LTD,
West India wharf, Lower Water, Wm Taylor agent

Mark, Fisher Sons & Co, woollen, etc, Roy building, room 22 1st floor
Markey Christopher, private Leinsters, h 244 Lockman
Markley Catherine Mrs, variety, 78½ Grafton, h 135 Morris
Dennis L, stone cutter, bds 40 Grafton
James S, clerk Chas S Lane, bds 40 Grafton
Maurice, mason, h 135 Morris
Maurice Mrs, groceries, 78½ Grafton, h 135 Morris
Simon, stone cutter, h 40 Grafton
Thomas sr, painter, bds 135 Morris
Thomas J, barber, 115½ Hollis, bds 135 Morris
Marks Charles, employee Clayton & Sons, bds 138 Tower road
Henry Mrs, second hand clothing, &c, 239 Grafton, h 138 Tower rd
Parker, pressman J K Munnis, h Dartmouth

Jas. J. LeMarchant, Importer and Dealer in *Musical Instruments,* 279 BARRINGTON ST.

T. H. & W. T. FRANCIS, THE PEOPLE'S FRIEND. Buy your FURNITURE at WHITEHALL, AND SAVE MONEY.

HARLAN FULTON, OX & COW HIDES, CALF SKINS. O'CONNOR'S WHARF. Phone 1080. P. O. Box, 179.

Marr. *See also* Mahar, Meagher
Adam, boatman, h 29 Artz lane
Bridget, sewing woman, h 51 Grafton
MARR, FRANK A, prop Le Bon Marche, 57 Barrington, bds Lorne house, 83 Morris. *See bottom lines*
Johanna Miss, seamstress, h 51 Grafton
John E, cutter W & C Silver, h 87 Lockman
Michael, carpenter, 68½ Argyle, h 15 Creighton
William, teamster W J Hopgood, bds 17 Albermarle
Marriott. *See also* Marryatt
A Wesley, teamster, bds 14 Duncan
Festus, hackman, h 13 Harris
J James, carpenter, h 14 Duncan
James, laborer, h 195 Quinpool road
Ralph, teamster, bds 14 Duncan
Stella Miss, tailoress Clayton & Sons, bds 14 Duncan
Marryatt. *See also* Marriott, Merriott
Adin, clerk, bds 28 King's lane
Arthur A, clerk Simson Brothers & Co, h Quinpool road
Clifford C, government official, bds Bloomfield cor West Young
Isaiah, laborer, bds Bloomfield cor West Young
J F, grocer, 35 Bloomfield, h do
James, bds 280 Robie
Peter, laborer, h off Melville Island road
Peter A, laborer, h off Melville Island road, N W A
Wm, laborer, bds off Melville Island road
Marsden Eliza wid Thomas, h 148 Queen
Frank J, clerk B J Hubley, bds 148 Queen
Thomas, printer, bds 148 Queen
Walter, shipping clerk, bds 148 Queen
William, carpenter, h 10 Bloomfield
Marse Thomas, paintmaker, h 30 Cork
Marsh Adelia N, wid Charles A, h 19 Prince
Albert V, employee D C F, h 21 Almon
Thomas, employee Henderson & Potts, h Willow Park
Marshall Andrew E, salesman, bds 131 North
Arthur M. bookkeeper, h 74 North
Bernice, laborer, h 151 Pleasant
Caroline wid James, h 127 Maynard
Edward, of Creighton & Marshall, h 110 Brunswick, summer residence Rockingham
Edward W, barber, h 10 Hurd's lane
Elizabeth Miss, saleslady, bds 127 Maynard
Emily, h 12 Kempt road
Ernest A, clerk J & M Murphy, bds 131 North
Fraser G, secretary Maritime Committee Y M C A, 32 Prince, h 156 Campbell road
Fred R, physician, 77 Russell, died Jan 11, 1899

Le Bon Marche, Kid Glove Emporium, 57 BARRINGTON STREET.

Office, Queen Building, 177 HOLLIS STREET, HALIFAX. **QUEEN Ins. Co.,** C. A. EVANS, Resident Secy. E. F. DOYLE, Assistant Secy.

JAS. DONOHUE, Manufs. of WEATHER VANES and FINIALS. 76 ARGYLE ST. Telephone 1189.

Marshall Gilford R, principal Richmond school, bds 496 Gottingen
Harry H, clerk M D Logan, bds 250 Gottingen
Herbert J, clerk, bds 50 Spring Garden road
Henry, laborer, h 28 Cornwallis
Henry W, clerk Creighton & Marshall, bds 110 Brunswick
James, laborer, h 276 Upper Water
MARSHALL JAMES A., contractor and builder, h 91 Cunard
Jane Miss, h 42 Gerrish
John, cooper, bds 147 Upper Water
John W, plasterer, h 73 Maynard
Joseph, laborer, h 147 Upper Water
Joseph, employee Cotton Factory, h 22 Clifton
Lillian, teacher Morris St school, h 7 Cunard
Margaret Jane Miss, bds 127 Maynard
Margaret Miss, groceries, 103 Agricola, h do
Mary Miss, school teacher, h 42 Gerrish
Matthew, grocer, 36 West cor Agricola, h 90 West
Patience, wid Wm M, h 131 North
Richard, clerk, bds 90 West
MARSHALL SAMUEL A., contractor and builder, h 7 Cunard. *See adv per index*
Samuel A, jr, clerk, bds 7 Cunard
William, laborer, bds 147 Upper Water
William, laborer, h 24½ Upper Water
William A, grocer, h 103 Agricola
William H, hotel manager, 500 Upper Water, died Jan 16, 1899
Marsters Annie, wid Capt William, h 105¼ Gottingen
Martell Charles, laborer, bds 3 Salter
Daniel, laborer, h 48 r Lower Water
Edward, laborer, h 24 Starr
Lawrence, laborer, h 97 Lower Water
Norman, seaman, bds 24 Starr
Peter, laborer, h 91 Lower Water
Samuel E, optican, h 50 Bloomfield
William M, seaman, bds 24 Starr
Martello Tower, Point Pleasant Park, Tower road
Martin Adelaide, wid James, h 176 Creighton
Agnes Mrs, h Grafton
Albert, laborer, h 24 Cunard
Amelia Miss, bds 5 School
Annie, wid William, h 20 Maitland
Balfour F, clerk Martin & Moore, bds 109 Creighton
C E, lieutenant Leinsters Wellington barracks
Charles F, pilot, h 40 Starr
Edward, laborer, h 11 Sullivan
Eliza C F Mrs, h 166 Albermarle
Ella Miss, bds 263 Agricola
Ella, wid Frank, h Grafton

G. J. HAMILTON & SONS, BISCUITS AND CONFECTIONERY, 269 BARRINGTON, (Two Doors South of JACOB ST.) Phone 1185.

JAMES HALLIDAY, Custom Tailor, 229 BARRINGTON STREET.

The CAPILLARY CLOTH BATH.
THE MODERN LETTER-COPYING PROCESS.

LANE & CO.,
Sole Agents for HALIFAX.

Martin Ellen, wid Peter, h 38 Sackville
Frank, laborer, h 73 George
Frank, laborer, h 52 Lower Water
George, laborer A G Jones & Co, h 9 Granville
George, cooper, h 114 r Hollis
George, painter, bds 38 Sackville
George H, bookkeeper Robinson's stables, bds 25 Birmingham
George H, laborer, h 91 Hollis
Gideon D, broker immigration dept, bds Carleton house
H Major, Leinsters, Wellington barracks
Harry, butcher, h 38 Livingstone
Herbert, seaman, h 305 Barrington
James, plumber, bds 38 Sackville
James, stevedore, h 212 Albermarle
James, laborer, h 15 Hurd's lane
James, employee Martin & Moore, h 114 r Hollis
Jeremiah, fisherman, h 190 Argyle
Johanna Miss, employee Moir, Son & Co, bds 34 Lower Water
Joseph, carpenter, bds 3 Chestnut terrace, Quinpool road
Mary Miss, h 38 Union
Mary, wid George W, bds 32 Union
Mary, wid William, bds 38 Union

MARTIN & MOORE (Peter F Martin, John Moore), painters and decorators, 295 and 297 Barrington. *See page 38*

Peter, laborer, h 171 Grafton
Peter, stevedore, h 2 Cunard court
Peter F, of Martin & Moore, h 101 Creighton
Richard, master mariner 11 Salter, died July 4, 1898
Robert A, laborer, 38 Union, died April 3, 1899
Samuel, laborer, h 15 Hurd's lane
Thomas, laborer, h 73 Creighton
Thomas, boarding house, 120 Barrington, h do
Thomas, laborer, bds 107 Lower Water
Thomas G, grocer, h 25 Birmingham
Thomas W, plumber, bds 25 Birmingham
Walter J, watchman Ruben Hart, h 34 Lower Water
Walter, steward SS Duart Castle, h 199 Lockman
Walter, agent, bds 9 Roome
William, laborer, h 7 Morris
William, laborer, h 48 Summer
William, laborer, h 462 Upper Water
William, janitor Lorne Club House, h Renforth
William C, tinsmith, bds 25 Birmingham
William F, storekeeper I B Shaffner & Co, h 7 Maynard
Marven Sarah, wid John W, h 46 Victoria road
Mary of St Paul, superior Monastery of Good Shepherd, Quinpool road
Mason Angus, shoemaker, bds 109½ Gottingen
Chas W, agent W F Currie, bds 110 Maynard

THE HALIFAX CASH STORE,
153 and 155 GRANVILLE STREET.
Direct Importers of Canned Goods. Bottled Goods. French, English & Am. Table Delicacies.

LONDON LIFE INSURANCE CO.,
OF LONDON, CANADA.
Incorporated 1874. Capital, $250,000.00. Branch Offices—Rooms 17, 18 and 19 ROY BUILDING, 75 BARRINGTON ST.
Issues all the modern insurance contracts, including Industrial Insurance.

The People's Boarding and Livery Stables, W. H. ISNOR, Prop., HARRIS ST. Phone 928.

GEO. F. HILLS, MISSES' BOOTS, FINE OR HEAVY. 59½ GOTTINGEN STREET.

Mason Daniel H, laborer, h 2 Gerrish
Edward, ship carpenter, h 21 Pleasant
MASON, F H, F C S, analytical chemist, rooms 17 and 18 Queen building, 177 Hollis, h "Jubilee" cottage, Jubilee rd. *See page 40*
Hannah Mrs, bds 25 Lady Hammond road
Ira G, carpenter, h 65 West
James A, shoemaker, h 109 Gottingen
James E, printer, bds 72 Birmingham
John J, shoemaker, 109½ Gottingen, h 109 do
Laura Miss, clerk, bds 110 Maynard
Margaret wid Joseph, h 2 Gerrish
Mary wid John, bds 187 Quinpool road
Matilda wid Mansfield, h 72 Birmingham
Nellie E Miss, h 70 Grafton
Peter, h 108 Lockman
Peter S, tide waiter customs, h 25 Moran
R Miss, nurse, bds 7 Agricola
Sarah wid E M, h 110 Maynard
Thomas, laborer, h 18 Lockman
Thomas Mrs, groceries, 16 Lockman, h 18 do
William M, tinsmith and plumber, bds 202 Lockman
William S, sheet metal worker, bds 202 Lockman
Masonic hall, John E Webster caretaker, 2 to 6 Granville cor Salter
Massey Harris Co, Ltd, A L Melvin agent, 16 Sackville
John, teamster Moir, Son & Co, h 7 Compton avenue
Mathers, Frederick F, of Ross, Mellish & Mathers, h 89 Victoria road
Henry I, commission merchant, Pickford & Black's wharf, Upper Water, h 169½ Pleasant
MATHERS, ISAAC H., Royal Danish Consul and Vice Consul Sweden and Norway, commission merchant and ship broker, Pickford & Black's Wharf, h 89 Victoria road
J D, lieutenant Leinsters, Wellington Barracks
Robert E, medical student, bds 89 Victoria road
Matheson Harry W, bookbinder A & W Mackinlay, h 60 Almon
John R, conductor D A R, h 338 Campbell road
Neil, commercial traveller, h 57 Almon
Norman D, clerk, bds 57 Almon
Roy A, clerk, bds 57 Almon
William F, boatswain S S Minia, h 9 Black
Matson George, engineer, h 28 Salter
George, Capt, principle marine school, 3 Prince, h 51 Hollis
John A, Mrs, prop Gough's hotel, 78-80 Bedford row
Matthews Annie Miss, bds 49 r Creighton
C Howard, wood worker, bds 29 Bauer
Catherine Miss, employee Moir, Son & Co, bds 34 Lower Water
Emma Miss, employee Moir, Son & Co, bds 65 Cornwallis
Emmanuel, clerk Clayton & Sons, bds 197 Brunswick

Dr. J. A. Merrill, DENTIST, 97 Granville Street, COR. GEORGE.

W. A. MALING & CO., Wholesale and Retail MEAT & POULTRY DEALERS, 108 & 110 BARRINGTON ST.

Matthews James, h 24 Clifton
James, steward, h 157 Creighton
Nancy wid John K, h 29 Bauer
Maurice Mary, wid John, h 30 Creighton
Maxner Bertha, Miss, tailoress Clayton & Sons, bds 9 Poplar grove
Maxwell Alicia, Miss, bds Home for Aged
Ann wid James, h 150 Creighton
Bessie Miss, trained nurse, bds 224 Robie
MAXWELL, EDWARD, mason and contractor, h 12 Jubilee road.
See page 28
Elizabeth wid Edward, h 224 Robie

MAXWELL, E. & SON,

(G. H. MAXWELL)

Fine Tailoring,

Large Stock,

Moderate Prices.

132 GRANVILLE ST 132

PHONE 869.

Maxwell G Herbert, of E Maxwell & Son, bds 224 Robie
James, tailor, 180 Robie, died Sept 2, 1898
Jane, wid William, h 195 Maynard
John H, laborer, h 203 Quinpool road
May Bridget Miss, bds 64 Roome
Claude H, conductor Tram Co, h 82 Brunswick
E Miss, clerk W H Cabot's, bds Dartmouth
George, painter, h 268 Oxford
Herbert H, painter, bds 257 Oxford
John, brewer, h 22 Almon
Maud C Miss, dressmaker, bds 22 Almon
Maycock Edward, baker and confectioner, 193 Brunswick, h do
Mayett Oliver, carpenter, h 4 Maple
Mayflower Tobacco Factory, 109 to 113 Cornwallis
Mayne Charles H, clerk Halifax hotel, h 9 Dundonald

Mac. See also Mc.

Macadorey James, carpenter, h 11 Campbell road
MacAloney John, provincial cashier, Province building, h Fairview
MacAlpine Arthur S, clerk Seeton & Mitchell, bds 33 Barrington

METHODIST BOOK ROOM,
141 GRANVILLE STREET.

International Teachers' & Pocket Bibles,
In Large Variety.

224 Hollis St. John McFatridge, CONTRACTOR FOR Asphalt Sidewalks, Cellars, &c.
Estimates given on Application.

Nova Scotia Dairy, WHIPPING CREAM a Specialty. PHONE 628. 35 KAYE ST.

MacAlpine J Thomas, address 13 Albert street, Yarmouth, Nova Scotia
Mary A, wid Thomas, millinery, 33 Barrington, h do
Thomas, janitor U P C hall, h 20 Barrington
William S, teamster city works, bds 20 Barrington
MacAulay Daniel, employee Freeman Bros, bds 17 Cogswell
MacCOY & MacCOY (W F MacCoy, Q C, W B MacCoy), barristers and solicitors, 37 Sackville, phone 809. *See card opp. barristers*
Wensley B, of MacCoy & MacCoy, h 29 College. Phone 1206
William F, Q C, city solicitor, of MacCoy & MacCoy, h Prince's Lodge, phone 1039
MacDonald A F, journalist Echo staff, bds north end Edward
Albert E, clerk Miller Bros & MacDonald, bds 23 Church
Alexander B, of Macdonald & Co, Ltd, h 337 Brunswick
Alice Miss, nurse Victoria General hospital, h do
Angus, h 120 Agricola
Angus, jr, plasterer, bds 120 Agricola
Archibald, bookkeeper, h 297 North
Aubray, plumber, bds 50 Almon
B Miss, teacher Deaf and Dumb Inst, bds do
Campbell, student, bds 51 Victoria road
Catherine Miss, dressmaker, bds 38 Carleton
Charles, professor Dalhousie college, h 16 Carleton
Charles F, salesman Willis Piano & Organ Co, 50 Granville, h Truro
Charles J, post office inspector, bds Elmwood, 13 and 15 South cor Pleasant
Charles J, carpenter, h 12 r Lockman
MACDONALD & CO, LTD, brass founders, machinists, plumbers and roofers, 1 to 7 and 162-174 Barrington. *See colored page*
Daniel, shoemaker, 150 Upper Water, bds 154 do
Daniel, seaman, h 176 Gottingen
Daniel, mariner, h 138 Gottingen
Daniel, gardener, h 55 Maynard
Daniel, stevedore, h 12 Jacob
Daniel C, clerk I C R, bds Carleton house
Daniel L, fireman People's Heat and Light Co, bds 125 Gottingen
Daniel P, seaman, bds 12 Jacob
David, clerk W A Maling & Co, bds Globe hotel, Barrington
David A, of MacDonald & Morris, h 51 Agricola
Donald A, sea captain, h 18 Duncan
E, wid Daniel, prop Rockland house, 46 North
Edward, student, bds 337 Brunswick
Eliza Mrs, bds Home for Aged
Elizabeth Miss, h 186 Lockman
Elvin, Echo office, bds 80 Edward
Ethel Miss, clerk P O inspector's office, bds 8 Smith
Finlay, agent, bds 55 South
Florence, stenographer W H Johnson Co, bds 8 Smith
Forrester, student, bds 51 Victoria road

Whitehall, COR. BARRINGTON & DUKE STS. T. H. & W. T. FRANCIS, Kitchen Utensils, Refrigerators, Bedding, &c.

THOS. LITTLE & SON, A 1 Value in LADIES' UNDERWEAR. 78 to 80 BARRINGTON ST.

Machinists,
Steam Fitters,
Coppersmiths,

Hot Water Engineers,
Brass Founders,
Plumbers and Roofers.

Macdonald & Co.,

(LIMITED.)

MANUFACTURERS and IMPORTERS of

Every Requisite for Application of

STEAM, WATER and GAS.

VENTILATING APPARATUS,
PLUMBING FIXTURES,
IRON PIPE,
STEAM and HAND PUMPS,
and MACHINERY.

AGENTS FOR

Bee-Hive Brand Roofing Materials.

Nos. 1-7, & 162-172

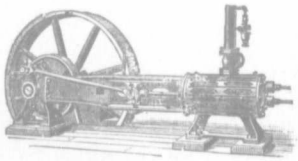

Barrington Street.

Nova Scotia Nursery,

Opposite RAILWAY PASSENGER STATION,

LOCKMAN STREET, HALIFAX, N. S.

Everything FOR THE GARDEN.

Choice Cut Flowers,

BOUQUETS AND FLORAL DESIGNS

Shipped or Mailed to all points at short notice.

WRITE, WIRE, OR TELEPHONE 348

Electrics pass Nursery.

Visitors Welcomed.

J. D. Manuel, BEEF, MUTTON, LAMB, &c. Phone 784. 210 ARGYLE STREET.

Macdonald George, employee Henderson & Potts, bds 23 Harris
George A, teamster, h ½ Cornwallis

MACDONALD, H. A., Accountant, Stenographer and Typewriter, Commissioner of the Supreme Court, Etc. Evidence reported, Depositions taken. Office: Room 32, Metropole Building, 193 Hollis St. (Phone 727), h 114 Argyle.

Henry A, of Macdonald & Co, Ltd, h 102 Inglis
Isaac, milk dealer, h 445 Brunswick
Isabella Miss, nurse V G hospital, h do
J A, of Miller Bros & MacDonald, 45 Barrington, bds 23 Church
J W Franklin, bookkeeper People's Heat and Light Co, bds 46 Tower road
James, grocer, 512 Upper Water, h 142 Brunswick
James, laborer, h 120 Agricola
James A, accountant Macdonald & Co, h 2 Ivanhoe
James A, printer, bds 12 Jacob
James C, h 428 Agricola extension cor Myrtle
James J, janitor LaSalle, bds 118 Cornwallis
James R, sea captain, h 18 Rottenburg
James S, bds Berkeley hotel, 9 and 11 Inglis
James W, storekeeper J Duggan & Sons, h 22 and 24 Blowers
James W Mrs, groceries, 24 Blowers, h 22 do
Jane, wid Gordon, h 138 Upper Water
John, drug clerk, bds 18 Robie
John, foreman City Works, h 16 Compton avenue
John, stevedore, bds 12 Jacob
John, clerk bank B N A, bds 205 Hollis
John, cabman, h 212 Maynard
John A, printer, bds Merkel cor Agricola
Katherine, tailor, bds 56 Birmingham
Lachlan C, shipping clerk, h 94 Charles extension
Margaret Miss, bds 16 Compton avenue
Margaret Miss, bds 55 Maynard
Mary Miss, nurse Victoria General Hospital, h do
Mary Miss, bds 118 Cornwallis
Mary, wid Thomas, h 118 Cornwallis
Mary, wid Thomas, h 56 Birmingham
& Morris, grocers, Agricola cor Charles
Patrick, grocer, 148 Maynard, h 2 West
Phoebe, tailoress, bds 56 Birmingham
Robert, bartender, bds 197 Brunswick
Robert, tailor's cutter, h 212 Argyle
Roderick, of Macdonald & Co, ltd, h 433 Brunswick
Ronald, laborer, bds 120 Agricola
Ronald J, travelling salesman Miller Bros, h 119 Maynard
Sarah, wid Robert W, h 8 Smith

JAS. J. LeMARCHANT, PIANOS ON THE INSTALMENT PLAN. 279 BARRINGTON STREET.

OFFICE, QUEEN BUILDING, 177 HOLLIS ST., HALIFAX. ROYAL Ins. Co., C. A. EVANS, Resident Sec'y. E. P. DOYLE, Assistant Sec'y. FRANK RHIND, City Agent.

HARLAN FULTON, WOOL and WOOL SKINS. O'Connor's Wharf. PHONE 1080. P. O. Box 179

Macdonald Seeton, messenger C P R Tel Office, bds 18 Robie
Simon D Dr, dentist, h Rockingham
Thomas, stevedore, h 7 Brunswick lane
MACDONALD W. B., mining broker and commission agent, 205 Barrington, h 22 Birmingham
Wentworth C, contractor, h 51 Victoria road
William, salesman Gordon & Keith, h 18 Robie
William, employee H M Dockyard, h 413 Barrington
William, blacksmith Marine and Fisheries, h 152 Brunswick
William A, civil engineer, bds 16 Compton avenue
William A, bookkeeper R Bauld & Co, h 305 Maynard
MacDougall D Percy, clerk A B Boak & Co, bds 98 Wellington
MacDuff Rosa Miss, tailoress, bds 5 Fenwick
MacGillivray Colin, city foreman, h 20 Macara
MacGregor Bessie Miss, h 35 Tobin
Helen Miss, h 35 Tobin
Isabel Miss, h 35 Tobin
J Gordon, professor Dalhousie college, h 86 Tower road
James, grocer, Morris cor Pleasant, bds Elmwood, 13 and 15 South
Peter S, Rev Baptist, county missionary, h 15 Black
MacIlreith Margaret, wid Maurice, h 154 South
Robert T, of MacIlreith & Tremaine, bds 154 South
& Tremaine, (R T MacIlreith, C T Tremaine), barristers, solicitors, etc, 43 Sackville
William W, clerk Murdoch's Nephews, bds 154 South
MacInnes Charles, laborer, h 147 Lower Water
Charles A, teamster, bds 147 Lower Water
George E, bookkeeper John MacInnes & Son, bds 5 North Park
Isabel, wid Neil, h 147 Lower Water
J Alfred, of John MacInnes & Son, h 186 Brunswick
Harold, student, bds 5 North Park
John, of John MacInnes & Son, h 5 North Park
MACINNES JOHN & SON, (John MacInnes, J A MacInnes), contractors, builders and lumber merchants, 59 and 61 Lower Water
See page 32
William, laborer, bds 147 Lower Water
Wm R, cashier Furness, Withy & Co, ltd, bds 5 North Park
MacIntyre Robert A, accountant Halifax Breweries, ltd, h 27 Tower rd
Mackasey Andrew K, salesman J W Wallace, bds 125 Cunard
Henry B, clerk Dillon Bros, h 49 Albermarle
James F, liquors, 35 Upper Water, h 71 Tower road
John A, commission merchant, 35 Upper Water, h 71 Tower road
John A, jr, grocers & liquors, 140 Grafton, cor Duke, h 130 South
Michael, plumber, bds 43 Creighton
Patrick, plasterer, h 125 Cunard
MacKay Adams A, of Wallace & MacKay, bds 21 Coburg road
Alexander, tailor's cutter, h 32 Birmingham
Alexander, bds 32 Birmingham

KID GLOVES. W. H. CABOT, 131 BARRINGTON ST.

HOBEN and WOOTEN. Tinsmithing, Plumbing, 152 & 154 Granville St.

W. L. KANE & CO., Importers of FINE DRY GOODS AND MATERIALS for ART NEEDLE WORK.
67 BARRINGTON ST.

MacKay Alexander H Dr, supt of education, Province building,h Dartm'h
Annie, wid Alex, janitrix, h 3 Prince
B F, clerk Halifax Banking Co, bds Dartmouth
Charles D, of Hosterman, Graves & MacKay, bds 48 Inglis
E, professor Dalhousie, bds Elmwood, 13 and 15 South
George, bds 32 Birmingham
J William, dressmaker, 30 Hollis, h do
John D Rev, Presbyterian, bds 64 LeMarchant
John, bds Grove House
John, clerk A & W Smith & Co, bds 32 Birmingham
John N, bottler A Keith & Son, h Mahar's court, r 79 Hollis
Luke G, laborer, bds 3 Chestnut terrace, Quinpool road
Margaret, wid James, grocer, 45 West, h do
Mary A Miss, dressmaker, h 94 Maynard
Mary Ann, wid Hugh, h 54 Cedar
Norman E, physician and surgeon, h 22 Brunswick
Robert, boiler maker, h 30 Blowers
Simon, captain Henry Hoover, h 3 Chestnut terrace, Quinpool rd
Simon, deck hand A C Whitney, h s s Quinpool road
MacKeen Hon David, senator, h Maplewood, Bowery road
Rupert T, employee Tram Co, bds Elmwood, 13 and 15 South
MacKenzie Alexander, bookkeeper, bds 86 Spring Garden road
Donald, carpenter, h 223 Brunswick
Donald S, lumber surveyor, h 36 Brunswick, phone 1050
Flora Miss, bds 64 Agricola
George H, clerk Merchant's bank, h 50 South Park
George S, bookkeeper McPherson & Freeman, bds 36 Brunswick
H D, of H D Mackenzie & Co, agent Intercolonial Coal Mining Co, Ltd, 86 Barrington, h 22 Harvey
H D & Co, (Hugh D Mackenzie, manager,) coal merchants, 86 Barrington, and Glace Bay wharf, Lower Water
Hugh McL, clerk Mahon Bros, h Dartmouth
Joseph H, clerk, bds 38 Water, Dartmouth

MACKENZIE, J. W. & CO.,
Wright's Marble Building, 78 Barrington,
GENERAL AGENTS,
THE EMPLOYERS' LIABILITY ASSURANCE CORPORATION
OF LONDON, ENGLAND,
— ISSUES —
EMPLOYERS' LIABILITY, WORKMEN'S COLLECTIVE ACCIDENT AND GENERAL ACCIDENT POLICIES.
GUARANTEES OF FIDELITY.
This Corporation has dealt with over 100,000 Accidents, and Paid in Claims over $7,000,000.

James Halliday, Fine Tailoring,
229 BARRINGTON ST.

H. H. FULLER & CO.,
Keep only the best Brands of
GALVANIZED, REFINED, & ORDINARY SHEET IRON.

Nova Scotia Dairy, PURE MILK and CREAM. Phone 628. 35 KAYE ST

W. H. ISNOR, Livery Stables. Barouches, Cabs, Pleasure Waggons, Buggies, &c. HARRIS STREET. Phone 426.

Mackenzie J Wm, of J W Mackenzie & Co, bds 46 South
John W, sea captain, h 46 South
Kenneth, Rev, Presbyterian, h 86 Spring Garden road
William, clerk Jas MacGregor, h Pleasant
William A, foreman carpenter I C R, h 49 Brenton
MacKerrow Aubrey D, furrier, 65 Granville, h 138 Creighton
Horace G, teacher Africville school, Africville e s, h do
James T, furrier, 65 Granville. h 138 Creighton
Peter E, furrier, h 138 Creighton

MACKINLAY, A & W, (A Mackinlay, C H Mackinlay,) publishers, booksellers and stationers, 135-137 Granville. *See adv per index*

Andrew, of A & W Mackinlay, h 13 Tower road
Charles H, of A & W Mackinlay, h 35 Young avenue
George H, employee I C R, h Rockingham
George S, truckman, h 36 Chebucto road
James H, laborer, h 23 May
Johnson, carpenter, h 117 Windsor
R B, wid A K, 115 Inglis, died March 22, 1899
William, weaver, h n s Sullivan, west end
William K, builder, h 103 Windsor

Mackinnon J, Rev, R C, St Mary's cathedral, Bridgewater, N S

MACKINNON, JOHN A., B. A., LL. B.,
Barrister, Solicitor, Notary Public, &c.,
Rooms 30 Metropole Building, 193 Hollis, Phone 727, h Studley, Coburg Road

R F, Miss, dressmaker, h 64 Barrington

Mackintosh. *See also* McIntosh
A Forrester, clerk, bds Tower House, 29 Edinburgh
Daniel, baker poors asylum, h 17 Smith

MACKINTOSH, JAMES C.,
Banker, Stock Broker and General Financial Agent,
Bank Stocks, Bonds and Debentures bought and sold, British Silver purchased. Foreign Money exchanged. Interest allowed on Deposits. General banking business transacted. Guarantee policies for Employees. 166 Hollis, h Tower House, Willow Park. (Phone 475)

James G, clerk, bds Tower House, 29 Edinburgh
Jessie wid John, h 31 Coburg road
Kate Miss, school teacher, bds 170 Tower road
Miles, laborer, h 96 Agricola

MacLachlan, John, h 37 North Park
Mabel Miss, clerk, bds 129 Cornwallis

Maclardy A A, assistant master Harrow House school, bds do Tower rd

MAHON BROS., 97 to 101 BARRINGTON ST. KID GLOVES.

Geo. F. Hills, Child's Boots.
BUTTON OR LACED.
59½ GOTTINGEN STREET.

MacLatchy Harry O, of MacLatchy & Slayter, bds 178 Pleasant
MACLATCHY & SLAYTER, (H O MacLatchy, LL B, Jas M Slayter, LL B), barristers, solicitors, etc, room 24, Roy bldg, 75 Barrington
See card opposite barristers
MacLaughlin John, h 37 North Park
Maclean Belle, Mrs, portrait painter, studio 18 and 19 St Paul building, h Truro
Laurence E, printer, bds 28 Cornwallis
MacLeod Angus, sea captain, h 9 Gottingen
J Edward A, student, bds 54 Seymour
John R, barrister, 95 Hollis, bds Elmwood, 13-15 South
MacMechan, Prof Archibald M, Dalhousie, h 72 Victoria road
MacMillan Jane, Miss, bds Home for Aged
MacNab Frank, cabman, bds 21 Lower Water
Hugh E, printer Wm MacNab, h 218 Morris
John, shipping agent, office 198 Hollis, h 101 Inglis
William, printer and publisher, 3 Prince, h 39 Inglis
Macomber Isabella, Mrs, h 117 Grafton
MacPhee R H, painter Dockyard, h 21 North George
MacPherson Diadem, wid Angus, h 202 Hollis
H H, Rev, Presbyterian, h 17 Lorne terrace
Mary Miss, stenographer prov secretary's office, bds 121 South Park
MacQuarrie E, prof dancing and banjo, Wright's building, 78 Barrington, bds Queen hotel
MacShane J R, Col, bds Halifax hotel

Mc. See also Mac.

McAdams Cevelia, employee Clayton & Sons, bds 24 Cornwallis
McAinsh Andrew, painter, bds 9 McCully
David, painter, h 9 McCully
McAllister Eliza, wid William, h 7 Carleton
George W, commercial traveller, bds 7 Carleton
Kate, Miss, bds Rockingham
McAlpine Alexander, employee I C R, h 294 Campbell road
Anne wid Alexander, h 294 Campbell road
Barbara Miss, h 56 Queen
Chas D, of The McAlpine Directory Co, bds 58 Robie, phone 1127
McALPINE (THE) DIRECTORY CO, directory publishers, props Belcher's Almanac, &c, 58 Robie, phone 1127
H M, of The McAlpine Directory Co, h 58 Robie, phone 1127
McAndrew Alfred, weaver cotton mills, h Agricola cor Livingstone
Joseph, fixer cotton factory, h 366 Agricola extension
William, h 22 North Starr
McAree Augustus, teamster S Cunard & Co, bds 510 Upper Water
McArthur William H, dyer and cleaner, h 210 North
McAskill John, foreman water works, h 68 Windsor
McAuley David, postal clerk, bds Carleton house

THE HALIFAX CASH STORE, Choice Line of Groceries at rock bottom prices.
153 and 155 GRANVILLE STREET. J. A. GASS & SON.

Office, Queen Building, 177 HOLLIS STREET, HALIFAX.
QUEEN Ins. Co.,
C. A. EVANS, Resident Secy.
E. F. DOYLE, Assistant Secy.

LANE & CO., 179 BARRINGTON STREET, PRINTERS, STATIONERS, AND BOOKSELLERS.

McAuliffe John, tram motorman, h 19 May
McAvoy Mary A, wid John, h 20 Merkel
Patrick, porter C W Outhit, h 211 Creighton
Richard, laborer, h 11 Barrington
McBean William A, captain R A, h 25 Edward
McCaffrey Annie Miss, bds 33 Kempt road
James E, clerk, bds 33 Kempt road
John M, bookkeeper and accountant, h 33 Kempt road
Joseph P, clerk, bds 33 Kempt road
Michael P, drug clerk, bds 33 Kempt road
McCallum. *See also* McCollum, McCullum
Robert, teamster, h 153 Maynard
Sarah, wid James, h 142 Creighton
Thomas, h 142 Creighton
McCann Archibald, clerk Pickford & Black, h 308 Gottingen
Patrick, private Leinsters, h 246 Lockman
Patrick, laborer, h 173 Brunswick
McCarey Patrick H, policeman, bds 15 Granville
McCarron James J, porter Hoben & Wooten, bds 308 Campbell road
Peter J, machinist I C R, h 308 Campbell road
Thomas F, plumber, bds 308 Campbell road
McCarthy. *See also* McCarty, Carty
Allan J, plasterer, h 146 Creighton
Annie, wid William, h 29 Cornwallis
Catherine, wid Felix, h 185 Upper Water
Charles, of McCarthy & Little, 11 Argyle, h 22 Albermarle
Charles, painter, h Prince
Daniel J, traveller Greenshields & Co, h 9 Chestnut place
E J Rev, St Patrick's R C, h 311 Brunswick
George, laborer, h 20 King's lane
Katherine, saleslady J W Wallace, bds Duke
Margaret, wid Charles, h 7 Stevens lane
Maria, wid Simon, h 33 Duke
Margaret, wid James, confectionery, h 20 and 22 Albermarle
Mary Miss, seamstress, h 46 Macara
Mary, wid William, h 51 Lower Water
Mary, wid Dennis, grocer, 34 Lockman, h 32 do
Mary E Miss, bds 5 Lower Water
Mary Ann, tailoress, bds 20 Albermarle
Michael, bds 10 South Kline
Patrick J, tailors cutter, h 46 Macara
Robert, teamster J A Leaman & Co, bds 51 Lower Water
Samuel, h Halifax Dispensary, 31-35 Brunswick
Samuel Mrs, janitrix Halifax Dispensary, 31-35 Brunswick
Thomas, truckman, h 38 Gerrish
William, tailor, bds 185 Upper Water
William, shoemaker, bds 29 Cornwallis
William D, clerk D A R, bds Hollis house, 62 Hollis

FARQUHAR BROS., Stoves, Ranges, and Kitchen Furnishing Goods. 16 BARRINGTON ST. Phone 850.

THOS. LITTLE & SON, LADIES' CAPES, JACKETS, BLOUSES and WRAPPERS. 78 to 80 Barrington St.

JOHN SNOW & SON, THE HALIFAX UNDERTAKING CO.,
Now
Telephone 387. Night Phone 551. 56 ARGYLE ST.

McCaughin Archibald H, bookkeeper Pickford & Black, h 308 Gottingen
Robert, grocer, 205 Lockman, h do
McCausland P, lieutenant Leinsters, Wellington barracks
McCawley Annie, wid George, 58 Queen, died Jan 17, 1899
Donald K, carpenter Freeman Bros, h 13 Lawrence
Elizabeth, wid John, h 96 Argyle
Marston, clerk H H Fuller & Co, bds 96 Argyle
Samuel, driver A Wilson & Co, h 6 Atlantic
Stewart, clerk J A Leaman & Co, bds 96 Argyle
McCleave Jeannie Miss, dressmaker, bds 124 Pleasant
Joseph, farmer, h St Margaret's Bay road s s
McClelland. *See also* McLellan, McLennan
John W, clerk Baldwin & Co, h 9 Coburg road
Lavinia, wid Stitt, h 9 Coburg road
McClenan Stewart, laborer, h 36 Summer
McClinchy Nellie Miss, h 90 Grafton
McClure Eliza Miss, h 281 South
James, painter Frank Reardon, bds 281 South
McColl Mary, wid Roderick, h 299½ North
Roderick, asst prov engineer, bds 30 Coburg road
McCollum Henry A, packer Clayton & Sons, bds Globe hotel, Barrington
McColough. *See also* McCullough, McCulloch
Agnes Miss, teacher Young street school, bds 29 Almon
Lillian E, Miss, teacher Whiston & Frazee, bds 31 Inglis
Mary Miss, stenographer People's H & L Co, bds 31 Inglis
R H, traveller Amherst Boot and Shoe Mfg Co, bds 29 Almon
Thomas, stonecutter, h 29 Almon
William F, clerk, bds 29 Almon
McConkey Thomas, carpenter, h 6 Campbell road
McConnell Elizabeth, wid Bernard, grocer, 206 & 208 Barrington, h do
J William C, soliciting pass agent I C R, bds 25 Church
Robert, editor Chronicle, h 25 Church
McCormack. *See also* McCormick, Cormick, Cormack
Annie Miss, bds 60 Grafton
Archibald, cutter J K Munnis, bds 29 Brunswick
Bridget, wid Matthew, h 60 Grafton
Ellen, wid Samuel, h 21 Rottenburg
Henry, laborer, h 125 Chebucto road
James J, seaman, h 42 Maynard
John J, barber, Grafton cor Sackville, h 63 Sackville
John M, tinsmith Macdonald & Co, bds 60 Grafton
Michael, tailor, h 28 Blowers
Rose, tailoress W C Smith & Co, bds 60 Grafton
Samuel, grocer, 21 Rottenburg, died April 19, 1899
Stephen D, cutter Clayton & Sons, h 4 Summer
William J, clerk Hattie & Mylius, bds 60 Grafton
McCormick James, stevedore, h Queen building, 177 Hollis
James, blacksmith, 121 Grafton, h 193 Oxford

Pansy Books, METHODIST BOOK ROOM,
141 GRANVILLE STREET.

W. H. DRAKE,
105 BARRINGTON STREET, COR. PRINCE.
FINE GROCERIES, FRUITS,
FARM AND DAIRY PRODUCE.

GRAHAM & PICKLES, ELECTRICAL ENGINEERS, Electric Bells, Telephones, &c. 45 DUKE ST. Phone 277.

McCormick The Manufact'g Co, ltd, Oscar Newman, agt, 169 Barrington
Stephen F, silver plater, h 35 North Park
McCouchie Duby, wid John, washerwoman, bds Maitland
McCowan Alexander, h 4 Blowers
McCracken Adeline, wid James, bds 254½ Robie
McCrae Peter, carpenter, bds 1 Roome
McCray Arthur, plumber Crump & Perrier, bds 23 Granville
Thomas, liquors Allen House, 282 and 284 Upper Water
William, bookkeeper Crump & Perrier, bds 23 Granville
McCready Charles C, barber, h 153 Brunswick
Ellen, wid Patrick, h 146 Albermarle
John, carriage painter, bds 153 Brunswick
Mary, tailoress W F Pickering & Co, bds 146 Albermarle
Thomas, barber, h 153 Brunswick
McCreery George Mrs, employee Globe laundry, h 12 Poplar grove
George L, fireman Globe laundry, h 12 Poplar grove
McCroary R M, lieutenant Royal Engineers, h 177 South Park
McCrow John, mason, 72 and 74 Birmingham, h 33 Seymour
McCuish Angus, teamster, bds 12 Gas lane
McCulloch. *See also* McColough
Agnes Miss, teacher Young St school
Annie, wid Joseph, h 213 Albermarle
Isaac, watchman, h 66 Gerrish
Joseph, laborer, h 213 Albermarle
Mary, wid John, bds 85 South Park
Hugh, stone cutter, h 57 Bloomfield
McCully Daniel, carpenter, h Duncan
McCurdy Charles W, salesman G M Smith & Co, bds Carleton House
Elizabeth Miss, teacher LeMarchant St school, bds 196 Robie
F Blanchard, clerk Halifax Banking Co, bds Elmwood, 21 South
J A Miss, bds 196 Robie
Lily R Miss, school teacher, bds 196 Robie
Matthew J, h 196 Robie
Nettie A Miss, school teacher, bds 196 Robie
William R, reporter "Herald," h 31 Coburg road
McDade Catherine, wid Michael, h 534 Upper Water
Jane, h 31 Brunswick lane
John, driver, bds 534 Upper Water
Mary J, h 31 Brunswick lane
Susan Miss, h 65 Cunard
McDaniel Mary, wid Miles, bds 184 Campbell road
McDermid John, laborer, h 101 Robie
McDermott Alexander, carpenter, bds 8 Fern lane
Annie Miss, clerk C Upham, bds 37 Veith
Arthur, printer James Bowes & Sons, bds 28 Grafton
Barnabas, oiler I C R, h 37 Veith
James, carpenter, h 161½ Gottingen
Joseph, carpenter, h 227 Grafton

HARTLEN'S MARKET, Come in and see our prices in BEEF, LAMB, PORK. Cut Prices every Saturday Night. 104 BARRINGTON ST., North of Whitehall. AUGUSTUS HARTLEN, Prop.

James Hillis & Son, STOVES, RANGES. Stoves Repaired at Short notice. 209 HOLLIS STREET.

J. A. HANCOCK, Dealer in Table Glassware, Lamps and Fixings. 65 GOTTINGEN ST.

McDermott Josephine, dressmaker, bds 227 Grafton
Lida Miss, milliner, bds 161½ Gottingen
Mary, dressmaker, bds 227 Grafton
Thomas M, bds Farmers Hotel
McDiarmid Emily Miss, tailoress, bds 63 East Young
William, carpenter, h 63 East Young
McDonald Alexander, mariner, bds 138 Gottingen
Alexander, liquors, 174 Gottingen, h 172 do
Alexander, carpenter, bds 8 Fern lane
Allan, teamster, bds 66 West
Allan, watchman Long wharf, h 74 Gottingen
Allan, grocer, 46 Cornwallis, h 40 Maitland
Angus D, bookkeeper J E Morse & Co, h 162 Tower road
Angus F, bds Albion Hotel, 22 Sackville
Angus, grocer, 122 Lower Water. Died May 17, 1898
Angus G, electrician, 92 Hollis. Died Jan 15, 1899
Aubrey, iron worker, h Maynard
Bertram J, student, bds 102 Inglis
Bruce W, commission merchant, h 22 Birmingham
Charles, blacksmith Brown's, bds 46 Summer
Charles H, bartender, h 276 Upper Water
Christina, wid Donald G, matron Infants Home, h do
McDONALD D., commission merchant, office 17 Granville, P O box 281
Daniel, messenger City Prison, h north end Gottingen, e s
Daniel, truckman, h 37 Agricola
Donald, seaman, h 138 Gottingen
Donald, laborer, h 24 East Young
Donald G Mrs, matron Infants' Home, 52 Tower road, h do
Donald, feed store, 176 Gottingen, bds Grove house
Duncan, laborer A S R, h 20 Russell
Duncan, tailor E Maxwell & Son, h 212 Argyle
McDONALD EDMUND, prop Globe hotel, 277 Barrington
Edward I, bookkeeper E Morrison & Co, bds Hillside Hall, 21 South
Eliza, wid John D, h 66 West
Ennis, inspector N S Telephone Co, ltd, h Dartmouth
F J, teller bank of Montreal, bds Blink Bonnie, Quinpool road
Fannie, wid Archibald, h 216 Upper Water
George, h 4 Proctors lane
George A, upholster Dep Grand Coun'lor R T of T, bds 212 Argyle
McDONALD GEORGE A., man Baptist Book room and Tract Soc, 120 Granville, h 13 Maynard
George A, grocer, 85 and 87 Lower Water, h do
Isabella, wid Alfred, h 278 Robie
J P, clerk, bds 248 Gottingen
Jacob, employee City works, h 57 George
James, bds 18 Blowers
James, bartender, bds 144 Grafton
James, sea captain, h 45 Lockman

DR. J. A. MERRILL, DENTIST, 97 GRANVILLE ST., COR. GEORGE.

ALFRED MANLEY, General Manager. METROPOLE BUILDING.

The Mutual Reserve Fund

Has over $3,000,000 of a Surplus in 18 Years.

H. H. FULLER & CO., Have always on hand a full stock of Portland Cement of well-known Brands.

J. M. McGRATH & CO., EXPRESSMEN. Consignments Promptly Attended to. 56 UPPER WATER STREET. Office Phone 530. Stable Phone 1097.

McDonald James, truckman, h 95 Jubilee road
James, Hon chief justice, h 327 Quinpool road
James A, of W & J A McDonald, bds Jubilee Cottage, Jubilee rd
James A, clerk Smith Bros, bds 248 Gottingen
James D, man C P R Telegraph office, h 111 Cunard
James D, carpenter, h 3 Kings place
James J, custom house officer, h 248 Gottingen
James T, painter, h 23 Beech
Jane Miss, h 293 Barrington
Jean I, wid Norman, h 36 Maynard
Joan wid Hugh, h 7 Stevens lane
John, laborer, h 46 Summer
John, lobster packer, bds 8 Charles
John, laborer, h 65 Albermarle
John A, blacksmith, h 188 Campbell road
John A, laborer, bds 118 Cornwallis
John C, engineer h 390 Agricola
John E, printer, bds 46 Summer
John F, laborer, bds 50 Creighton
John F, clerk Colwell Bros, bds 130 South
John L, electrician, bds 212 Argyle
John William, stevedore, h 28 Grays lane
Joseph H, foreman I C R, h 1 Woodill
Lochlan, laborer, h 38 West Young
Lauchlin, clerk, h 8 Creighton
Lauchlin, carpenter, h 12 North Starr
Lizzie M Miss, school teacher, bds 278 Robie
Malcolm, seaman, h 123 Cornwallis
Mamie, clerk, bds 74 Gottingen
Margaret, h 21 North Starr
Mary, wid Matthew, h 30 West
Mary, wid Malcolm, h 174 Gottingen
Mary A, wid David W, h Creighton
Matthew, painter, h 85 Lower Water
Melford, clerk J D Stewart, h 54 Grafton
Murdock, printer, bds 193 Brunswick
Norman, 36 Maynard. Died Aug 31, 1898
McDONALD NORMAN L., merchant tailor, 78 Upper Water, cor Bell's lane, h 16 Maynard *See line cover*
Patrick, fireman H F D, h 2 West
McDONALD R. N., grocer and liquors, 153 Argyle, cor Jacob, and 152 and 154 Barrington, h 113 Creighton *See adv per Index*
R J, clerk R N McDonald, bds Sydney house, Brunswick
R Wilkie, carriage painter, h 36 Maynard
Richard, stevedore, h 144 Grafton
Richard jr, plasterer, bds 144 Grafton
Robert W D, tailor Clayton & Sons, bds 212 Argyle
Samuel, gardener, h 17 Oak

CELEBRATED KARN PIANOS & ORGANS, MILLER BROS. & McDONALD, Sole Agents, 45 Barrington Street.

Consignments
nptly Attended to.
ATER STREET.
Stable Phone 1097.

age, Jubilee rd

rd

per Water, cor

cor Jacob, and
le per Index
swick

& McDONALD,
gents,
ton Street.

Geo. McLellan, Wholesale & Retail Dealer in MEATS, POULTRY, ETC. 24 SPRING GARDEN RD. Phone 456.

McDonald Sarah wid Daniel, h 217 Grafton
Sarah wid John, bds 52 South Park
Sylvester, faith healer, bds 186 Upper Water
Thomas, railway employee, h 133 North
Thomas P, storekeeper Wm Muir, Son & Co, h 15 Starr
McDONALD, W & J A, (Wallace McDonald, Jas A McDonald,) barristers, etc, People's Bank building, 11 Duke. *See card opp barristers*
W Alfred, bookkeeper, h 305 Maynard
Wallace, of W & J A McDonald, h 301 off Quinpool road
Walter, clerk Black Bros & Co, bds 16 Cunard
William, clerk, h 97 Lockman cor Gerrish
William A, laborer, bds Creighton
William B, storekeeper R B Seeton & Co, h 16 Cunard
William H, engineer, gone to New York
William H, employee Herald and Mail, bds Central house
William J, foreman painter D Roche, h 130 South
Willis, lineman Electric Tram Co, bds 30 Buckingham
McDonnell John F, canmaker, h 8 Charles
Joseph, foreman H T Co's stables, h 2 Lockman
Patrick, bartender Queen hotel, h 147 Pleasant
McDorman James, brakesman C P R, bds Cameron house, 8 & 10 North
McDormand Charles E, drug clerk, bds 56 Queen
McDougall A & Co (C B McDougall) wholesale liquors, 234 Hollis
Alexander, caretaker cemetery, h 336 Gottingen
Archibald, bookkeeper A McDougall & Co, bds Carleton house
Clarence B, of A McDougall & Co, bds Russell house, Hollis
Duncan, tram conductor, h 23 Bauer
Duncan, county constable, h 10 Quinn
Frank, W U T messenger, bds 23 Bauer
John, steward S S Damara, bds 23 Bauer
John N V, county stipendiary magistrate, county court house, h 12 Robie
Louisa wid Alexander, bds 209 South Park
McDow George B, laborer, h 24 Elm
Stephen, coal hawker, h 195 Quinpool road
McDowall Charles, clerk Dom Cotton Mills Co, bds 118 Pleasant
George R, shoemaker J W Heckman, h 89 Windsor
James, machinist J Dempster & Co, bds 4 South Hollis
Luther W, student, bds 22 Kaye
Sarah wid John, h 22 Kaye
Thomas, sexton St Andrew's church, h 4 South Hollis
McEachern A E Mrs, dress and mantle maker, 47½ Barrington, h do
Bessie Miss, tailoress, bds 107 Agricola
C C Miss, stenographer, bds 132 Pleasant
Christina wid Daniel, h 107 Agricola
James, moulder, h 7 Ross
John D, brakesman I C R, h 7 Richmond

Jas. J. LeMarchant, Importer and Dealer in *Musical Instruments,* 279 BARRINGTON ST.

The Great Rendezvous for CASH BUYERS. **The People's Store,** 68, 70, & 72 GOTTINGEN STREET.

CONTRACTOR FOR
Asphalt Sidewalks, Cellars, &c.
Estimates given on Application.

224 Hollis Street. **John McFatridge,**

Halifax Undertaking Co., GORDON & KEITH, Props
Telephone 387.
Night Phone 551.

McEachern John L, tailor, 184 Upper Water,h 1 North Brunswick court
Joseph, employee Moir's bakery, h 15 Victoria lane
Laurence, driver Dom Express Co, h 107 Agricola
Minnie, tailoress, bds 7 Ross
McElmon John N, planing mills, 83 Pleasant, h Pleasant avenue
McEwan James, h 140 Spring Garden road
John, laborer, h 76 Birmingham
McFadden William, laborer, bds 7 Maple
McFarlane A, of McFarlane & Co, 191 Brunswick, h 87 Lockman
& Co, boots and shoes, 191 Brunswick
Ellen, wid Capt Peter, h 87 Lockman
Neil, shipwright H M D, bds 24 Bloomfield
McFarquhar John, employee Clayton & Sons, h 43 Maynard
Joseph, pressman Clayton & Sons, h 45 Maynard
McFatridge Agnes, wid Robt, 45 Gottingen, died June 22, 1898
Archibald sr, blacksmith, 4 Gottingen, h Cogswell
Archibald jr, bds 6 Gottingen
H, veterinary surgeon, bds 31 North Park
James W, druggist, 47 Gottingen, h 16 Jubilee road
John, blacksmith, h 6 Gottingen
McFATRIDGE, JOHN Jr, asphalt contractor, 224 Hollis, h 27 North Park. *See side lines*
McFATRIDGE, WILLIAM, marine stores, McFatridge's wharf, late O'Connor's Upper Water, h 31 North Park. *See page 23*
McGann Bridget, wid Michael, h 436 Upper Water
McGaulic J, laborer gun wharf, h 91 Upper Water
McGee Ellen, wid Patrick, h 146 Albermarle

McGHEE LEONARD J.,
INSURANCE AGENT,
REPRESENTING FOLLOWING COMPANIES:
Sun Fire Office of London, Eng. Founded, A. D., 1710. Assets exceed $7,000,000.
Lancashire Insurance Co. of Manchester. Capital, $15,000,000.
American Fire Insurance Co. of New York. Established 1857.
Canadian Fire Insurance Co. of Winnipeg.
Offices 46 Granville St. Phone 452, bds Hillside Hall

McGibbon Mary, wid Bernard, h 1 Waverley terrace
McGill James F, employee I C R, bds 288 Campbell road
James J, cooper, h 56 LeMarchant
James P, car inspector I C R, h 288 Campbell road
Peter, employee I Creighton & Sons, bds 288 Campbell road

JAMES HALLIDAY, Custom Tailor,
229 BARRINGTON STREET.

J. M. McGRATH & CO., 56 UPPER WATER STREET. EXPRESSMEN. Buying and Selling of Horses a Specialty. Office Phone 530. Stable Phone 1097.

McGillviary A W, clerk C E Huggins, bds 132 Pleasant
McGillivray John, student, bds 73 Granville
McGilvary John, teamster W J Hames, h 60 Sackville
McGilvery William H, sea captain, Dom Coal Co, h 41 Edward
McGinn Mary A Miss, variety store, Barrington cor Roast lane, h 218 r Upper Water
McGinnis. *See also* McInnes, MacInnes, McInnis
John, laborer, h 69 Upper Water
Peter, roofer Power & Co, h 54 Dresden row
William, teamster Ungar's Laundry & Dye Works, h 67 Granville
William, stevedore, bds 365 Lower Water
McGlinn David, mason, h 138 Albermarle
John, painter, bds 188 Barrington
Sarah, operator Taylor's factory, bds 188 Barrington
McGlone Thomas, milk dealer, h 169 Oxford
McGlynn P, color-sergt H company, h Wellington barracks
McGorlic Ellen, wid Thomas, h Creighton
James, laborer gun wharf, h 91 Upper Water
McGovern Blanche, wid William, h 32 Dresden row
McGowan Alexander, cooper A Keith & Son, h 4 Blowers
Elizabeth, wid James, h 197 Brunswick
George, h 134 Creighton
George, baker, bds 134 Creighton
Joseph T, baker J J Scriven & Sons, h 134 Creighton
Kate, wid James, h 15 Charles
William H, express agent, bds Globe hotel, 277 Barrington
McGrath Andrew, engineer, h 4 Veith
Bridget, wid John, h 19 Sackville
Bridget A, employee match factory, bds 5 Gray's lane
Catherine Miss, tailoress, bds 92 West
David, laborer, h 5 Duffus
Eliza Miss, employee Cotton Factory, bds 264 Agricola
Elizabeth, wid Edward, h 92 West
Elizabeth, wid Thomas, h 9 Moran
Frank, laborer, h 257 Campbell road
Frank, laborer, bds 247 Dutch Village road
Fredrick, plasterer, h 180 Creighton
Henrietta Miss, bds 62 Lower Water
Ida Miss, employee Moir Son & Co, bds 19 Sackville
Isaiah, seaman, h 117 Cornwallis
J, telegraph operator, bds 16 Gottingen
McGRATH J. M. & CO., (J M McGrath), expressman & forwarding agents, 56 Upper Water. *See top lines*
J Matthew, of J M McGrath & Co, h 53 Lockman
James, laborer, h 5 Duffus
James, tanner, bds Fairview
James, painter, bds 19 Sackville
James P, expressman, 122 Lockman, h 124 do

THE HALIFAX CASH STORE, 153 & 155 GRANVILLE ST. Goods Bought Direct. You Pay no Second Profits. J. A. GASS & SON.

JOHN P. MOTT & CO. Phone 133. 233 HOLLIS ST. Chocolate, Cocoa & Pure Spices.

A Nation's Drink. SOVEREIGN LIME FRUIT JUICE. **Simson Bros. & Co,** Pentagon Building, ORDNANCE SQUARE.

McGrath John, liquors, etc, 6 Sackville, h 8 do
John, laborer, h 154 Lower Water
John Stanley, teamster Ungar's, h 200 Gottingen
John, plasterer, bds 180 Creighton
John, jr, clerk, bds 8 Sackville
Joseph, bookkeeper D W T, bds 16 Gottingen
Kate Miss, employee cotton factory, bds 264 Agricola
Lily, employee Clayton & Sons, bds 9 Moran
Martin, laborer, h 53 Lower Water
Maud Miss, employee Taylor's shoe factory, bds 4 Sackville
Michael, laborer, h 358 Upper Water
Michael, carpenter, h 7 Longard road
Michael, grocer and storekeeper, 2 Bishop cor Lower Water, h 4 do
Michael, truckman, h 25 Gray's lane
Michael, laborer, h 4 Sackville
Nicholas, carriage builder, 182 Gottingen, h 180 Creighton
Patrick, laborer, h Fairview
Patrick, candy store, 270 Agricola, h do
Patrick, laborer, h 151 Creighton
Patrick, shoemaker, bds 358 Upper Water
Patrick, painter, h 58 Macara
Patrick W, porter I C R station, h 266 Agricola
Peter, carpenter, h Fairview
Robert, laborer, h 428 Upper Water
Robert, plumber Macdonald & Co, h 15 Duncan
Robert, laborer, h 69 East Young
Thomas, fancy baker Moir, Son & Co, bds 9 Moran
Thomas, carpenter, h 43 Maynard
Thomas, employee I C R, h Campbell road cor Duffus
Thomas, laborer, h 81 Bilby
Thomas J, grocer, 200 Agricola cor May, h 202 Agricola
Timothy, laborer, bds 358 Upper Water
William, confectioner Moir, Son & Co, h 5 Gray's lane
William, sr, laborer, bds 69 East Young
William, jr, laborer, bds 69 East Young
William, laborer, bds 428 Upper Water
McGregor Annie Miss, principal Bloomfield school, h Springvale, N W A
George, student, bds 35 Hollis
Helen Miss, teacher Alexandria school, bds Springvale, 210 Dutch Village road
James, teamster, h 35 Lockman
James L, agent, bds Queen hotel
William, employee Hosterman, Graves & MacKay, h 3½ Lucknow
McGuire. *See also* Maguire
Annie, tailoress, bds 38 Creighton
George, driver H Fire Dept, h 50 Maynard
Grace, tailoress, bds 38 Creighton
James, driver, h 20 Agricola

H. H. FULLER & CO., Wholesale and Retail Hardware and Mining Supplies.

THOS. LITTLE & SON, WRIGHT'S BUILDING, 78 to 80 BARRINGTON ST. WHITE PIEQUET and CRASH and Black Figured SKIRTS.

D. C. GILLIS, GENTLEMEN'S FURNISHING GOODS, 141 HOLLIS ST.

McGuire James, driver No 4 engine, h 11 Bedford row
John, messenger People's bank, h 11 Duke
Philip, bookkeeper N S Furnishing Co, h 138 Lockman
Minnie, tailoress, bds 38 Creighton
William, harness maker N Fox, h 38 Creighton
William T, clerk Lyons & Tobin, bds 38 Creighton
McHardy George, hotel waiter, h 142 Hollis
George Mrs, second hand clothing, 67 Cornwallis, h 142 Hollis
McHeffay Frederick, plumber, 22½ Young Died Sept 14, 1898
McHenny George, carpenter, bds 30 Granville
McInnes Alexander, coal weigher, bds 325 Campbell road
Alexander, salesman Clayton & Sons, h 70 Willow
Angus, 1st officer barque Osberga, h 19 Maple
Archibald, carpenter, bds 522 Upper Water
Florence, wid Michael, bds 217 Grafton
Flossie Miss, clerk B Gladwin, bds 3 Brenton
Frances M, wid Harry, h 3 Brenton
Hector, of Drysdale & McInnes, h 62 Inglis
Janie Miss, employee Moir, Son & Co, bds 147 Lower Water
John, fireman SS Damara, h 35 Upper Water
Peter, roofer Power & Co, h 58 Dresden row
Philip, employee I C R, h 271 Campbell road
Susan E, wid Philip, h 325 Campbell road
Henry, clerk Henry A Taylor, bds 3 Brenton
John, laborer, h 160 Upper Water
Malcom, carpenter, h 87 Tower road
Mary, wid Philip, h 325 r Campbell road
Neil, laborer, Lower Water. Died Sept 10, 1898
Ronald, teamster, h 26 Young or Islesville
William, teamster Ungar's laundry, h 63 Granville
McIntosh Annie Mrs, h 69 George
Daniel, employee C P R, h 3 Wright avenue
Duncan G, blacksmith, h 171 Creighton
Elizabeth, wid William. Removed to Digby
Frank, upholsterer Brander, Morris & Co, bds 17 Smith
George J, collector, bds 14 Jubilee road
James, confectioner Moir, Son & Co, bds 35 Upper Water
Joseph, machinist E P Forbes, bds 17 Smith
Thomas, confectioner, bds 8 Duke
William, baker, h Agricola
McIntyre Catherine Mrs, h 105 Argyle
J, soldier R E, h 14 Albermarle
Jane, wid John, prop Lunenburg house, 127 Upper Water
John, new and second hand dealer, 105 Argyle, h 98 Gottingen
John Mrs, h 151 Argyle
John, jr, blacksmith, bds 98 Gottingen
Maurice, employee John F Kelly, h 98 Gottingen
Neil, seaman stmr Dahome, h 12 Gas lane

HOBEN AND WOOTEN, KITCHEN FURNISHINGS. 152 & 154 GRANVILLE ST.

LONDON LIFE INSURANCE CO. OF LONDON, CANADA,
Issues all the modern insurance contracts, including Industrial Insurance.
Incorporated 1874. Capital, $250,000.00.
Branch Offices. Rooms 17, 18 and 19 ROY BUILDING, 75 BARRINGTON STREET.

Geo. F. Hills, LADIES' DONG. and TAN SHOES.
59½ GOTTINGEN STREET.

McIsaac Angus, laborer, h 160 Maynard
Angus, laborer, bds 184 Campbell road
Alexander Rev, Mount St Vincent, h 40 Rockingham
John T, commercial agent, bds Tremont hotel, Upper Water
McKay Alexander, supervisor schools, 81 Sackville, h Dartmouth
Alice Miss, dressmaker, h 94 Maynard
Angus, seaman, h 152 Grafton
Annie Miss, employee Glenn & Brown, bds 3 Prince
Annie P, wid James M, h 21 Coburg road
Arthur M, student, bds 77 East Young
Charles, employee Thompson's foundry, h 486 Upper Water
Charles, mantle worker, bds Shirley
Crawford, clerk W B Arthur & Co, h 111 Spring Garden road
Emily Miss, h 74 Veith
H V & Co, feed store, 185 Grafton
Hector B Rev, h 21 Coburg road
Helen Miss, tel operator C P R, bds Smith
J C, traveller Moir, Son & Co, bds Queen hotel
James, carpenter, h 52 Bloomfield
John, laborer, h 44 Smith
John, foreman Burns & Co, h 53 Shirley
John, printer Chronicle, bds Hollis hotel, 62 Hollis
John W, plumber Crump & Perrier, h 63 Wellington
Murdock, shoemaker, 6 Lockman, h 16 Uniacke
Murray, student, bds Gottingen cor Cabot
Roderick, tailor R Stanford, Hollis
Rupert, chief engineer S S City Ghent, h 170 Robie
Thomas, carpenter, h 24 Hunter
W H, clerk Bank N S, bds Elmwood, 13 South
William H, stonecutter, h 14 Cornwallis
McKechnie John, caulker, h 185 Creighton
McKee Charles W, manager W U Tel Co, 168 and 170 Hollis, h 50 Fenwick
McKeen Hannah C Miss, bds 121 South Park
Mary Miss, removed to Bangor, Maine
Rebecca, wid Alexander, h 18 Mitchell
William, plumber, h 3 Lorne terrace
McKeil John W, draftsman Elliot & Hopson, bds 32 Bishop
McKeiver Maggie Miss, dressmaker, bds 5 Brenton
McKenna Daniel P, tel operator C P R, bds 12 South
Ellen, wid Daniel, h 53 Lower Water
James D, reporter Herald and Mail office, h Dartmouth
John, laborer, bds 53 Lower Water
Maurice, policeman, h 56 Lower Water
McKenzie Alexander, laborer, bds 4 Cunard
Alexander, agent D A R, h 27 East Young
Daniel, carpenter, bds 79 Argyle
Daniel G, conductor Halifax Tram Co, bds 21 Sullivan

W. H. DRAKE, 105 BARRINGTON, Cor. PRINCE. Fine Groceries, Fruits, Farm and Dairy Produce.

ANNIE SWAN'S BOOKS at Methodist Book Room, 141 GRANVILLE STREET.

LANE & CO.,
179 BARRINGTON STREET.
Headquarters for Military Supplies in the PRINTING, BOOK and STATIONERY Line in Halifax.

McKenzie Donald, employee A S R, h 130 Longard road
Donald A. assistant bookkeeper, bds 101 Robie
Elizabeth Mrs, h 95 Agricola
Frederick, malster A Keith & Son, h 20 Bedford row
George A, paymaster A S R, h 77 East Young
Herbert, bookkeeper Simson Bros & Co, bds Dartmouth
Hugh, h 4 Fairview
James, teamster, h 177 Gottingen
James, shoemaker, bds 65 Buckingham
James, milkman, h 27 Hunter
James W, clerk crown lands, bds Union house
Jessie Miss, bds 20 Kent
Mabel, Miss, bds 100 Grafton
Mary wid William, h Pleasant
Robert, driver chemical, h 64 Agricola
Samuel J, seaman, h 39½ Gottingen
Walter, mason, h 16 May
Walter G, carpenter, h 16 May
William, clerk, h 115-117 Pleasant
William J, employee I C R, bds 95 Agricola

McKerron, George G, bookkeeper, h 26 Gerrish
William, notary public, surveyor of shipping, custom house agent, City wharf, Upper water, h 26 Creighton

McKinlay Arthur V, clerk, bds 78 Cornwallis
Carrie, employee Madame Ramsdell, bds 197 Hollis
Clifford J, clerk, bds 78 Cornwallis
John A, painter, h 78 Cornwallis
Mary Ann wid William, bds 348 Agricola
Stewart G, truckman, h 36 Chebucto road

McKinnon Clarence, Rev, Presbyterian, h 224½ Robie
Elijah, cook, h 58 Henry
J, laborer gun wharf, h 56 Creighton
John L, barrister, rooms 41-43 Metropole building 193 Hollis, h 70 Morris
Michael, carpenter, bds 154 Upper Water
Peter, laborer, h 56 Creighton
William C, railway mail clerk, bds Queen hotel

McKnight Daisy, Miss, employee Moir, Son & Co, bds 21 Maitland
John, laborer, h 21 Maitland
May Miss, employee Moir, Son & Co, bds 21 Maitland
Michael, shoemaker, bds 21 Maitland

McLaggan C E, clerk Union bank, bds Grosvenor hotel
McLair, Melbourne, clerk Alhambra, bds 3 Bell's lane
McLarren Benjamin, laborer, h 96 Cornwallis
Harry R, insurance inspector Canada Life Ins Co, h 54 Edward

JAS. J. LeMARCHANT,
PIANO MAKER. All kinds of Musical Instruments Tuned and Repaired.
279 BARRINGTON STREET.

OFFICE, QUEEN BUILDING,
177 HOLLIS ST., HALIFAX.
ROYAL Ins. Co.,
C. A. EVANS, Resident Sec'y.
E. F. DOYLE, Assistant Sec'y.
FRANK R. HIN.), City Agent.

GRAHAM & PICKLES, ELECTRICAL ENGINEERS. Estimates given for Electric Wiring. 45 DUKE ST. Opp. City Hall. Phone 277.

360 **McL** HALIFAX.

PALLISTER'S CORNER, 47 & 49 DUKE, Cor. ARGYLE. **JAS. McLEARN & SON,** FEED DEALERS.

McLARREN, P. D.,

Manager for Maritime Provinces.

CANADA LIFE

ASSURANCE COMPANY,

169 Hollis, h 52 Morris. (Phone 322.)

McLatchy Harriet, wid John, h 27½ Tower road
McLaughlin. *See also* McLachlin, MacLaughlin
Ann wid Neil, h 68 Gerrish
McLAUGHLIN CARRIAGE CO, Fred T DeWolfe, agent, 118 Hollis
Charles E, tailor, bds 6 Creighton
Elizabeth wid William, h 127-129 Cornwallis
John J, painter, bds 6 Creighton
John Mrs, h 6 Creighton
Mabel Miss, clerk R B Knight, bds 129 Cornwallis
Margaret, widow, 248 Upper Water, died Oct 21, 1898
Thomas, motorman tram company, h 3 Dufferin terrace, Coburg rd
Walter, telegraph operator, bds 13 Gottingen
McLean Alexander, employee deep water, h 120 Longard road
Allan, carpenter, bds 226 Hollis
Allan, storekeeper, h 28 Cornwallis
Benjamin, storekeeper Collas, Whitman & Co, h 96 Cornwallis
Daniel, stevedore, bds 520 Upper Water
Daniel J, foreman waterworks, h 66 Windsor
Francis D, clerk, h 259 Creighton
Howard, cigar maker, h Longard road
James, surveyor Rhodes, Curry & Co, bds 26 King's place
James R, shoemaker, bds Longard road
Jane wid Robert, h 155 Lockman
John, stevedore, h 520 Upper Water
John E, butcher, h 26 King's place
John N, shipcarpenter, h 110 Creighton
Margaret, h 108 Albermarle
Margaret wid Alex F, h 1 Wright avenue
Pious C, coppersmith, bds 28 Cornwallis
Robert, shoemaker, bds Longard road
Roderick, laborer, h 133 Chebucto road
Sophia wid Neil, bds 43 Willow
Thomas, janitor C M B A rooms, 205 Barrington, h do
McLearn James, of Jas McLearn & Son, h 212 Gottingen
James jr, of Jas McLearn & Son, h 120 Creighton
McLEARN, JAMES, & SON, (Jas McLearn sr, Jas McLearn jr,) hay, feed, expressmen, Pallister's corner, 47-49 Duke cor Argyle
See side lines
John, victualler, h Mount Uniacke station

Dr. J. A. Merrill, DENTIST, 97 Granville Street, COR. GEORGE.

GEO. McLELLAN, Wholesale & Retail Dealer in MEATS, POULTRY &c. 24 SPRING GARDEN RD. Phone 456.

McLearn's hall, 221 Barrington
McLellan. *See also* McLennan, McClelland
Angus, groceries, 25-27 John, h do
Annie Mrs, tailoress W L Kane & Co. bds Russell house, 92 Hollis
Annie Miss, employee Clayton & Sons, bds 22 Macara
Archibald, laborer, h 22 Macara
Archibald, employee Salvation Harbor, bds 226 Hollis
David, tradesman, h 115 Almon
McLELLAN GEORGE, victualler, 24 Spring Garden road, h 178 South *See top lines*
George, moulder H M D, h 13 Russell
James, machinist, bds 19 School
John, engineer, h 9 School
John M, victualler, h 186 Morris
Margaret, wid Joseph, h 19 School
Mary Miss, employee Cotton Factory, bds 22 Macara
Neal, bartender, h 31 Maitland
Robert D, laborer, h 2 Gerrish
Stewart, laborer, h 36 Summer
Wilson W, barrister, 59 Granville, h 178 South
McLennan. *See also* McLellan, McClelland
A E, clerk A B Boak & Co, bds 168 South
Charles P, insurance agent, h 17 Russell
David, electrician, h 126 Kempt road
Duncan A, clerk P O, h 22 Creighton
Edward, of T A S DeWolf & Son, h Dartmouth
John, seaman, h 168 Upper Water
Roderick, laborer, h 12 West Harvey
McLeod Albert R H, teamster, h 106 West
Angus, fireman City Works, Summer, h 41 John
Bruce, employee E P Forbes, bds Tulip, Dartmouth
Catherine, wid James D, h 61 Grafton
Daniel, clerk I C R, h 55 Almon
Daniel, horseshoer, 6 Argyle, h 125 Morris
Donald C, grocer, 21 and 23 Falkland and 49 Bloomfield, h 47 do
Duncan, laborer, h 84 Creighton
Eliza A Miss, matron Girl's Home, 222 Brunswick
Elizabeth, wid Norman, h 592 Upper Water
Enos M, clerk Hattie & Mylius, bds 12 South
Euphemia, wid Angus, h 119 Pleasant
George A, clerk Furness, Withy & Co, ltd, bds 47 Bloomfield
George E, bds 32 West Young
Grace E Miss, typewriter, bds 32 West Young
McLEOD H. C., gen mang bank of Nova Scotia, 188 Hollis, h 233 Pleasant
Hedley V, jeweller, h 9 Russell
James, fruiterer and confectioner, 36 Morris, h do
James S, clerk R E office, h 25 Maple

LONDON LIFE INSURANCE CO., OF LONDON, CANADA.
Incorporated 1874. Capital $250,000.00. Branch Offices.—Rooms 17, 18 and 19 ROY BUILDING, 76 BARRINGTON ST. Issues all the modern insurance contracts, including Industrial Insurance.

Celebrated KARN PIANOS & ORGANS, MILLER BROS. & McDONALD, Sole Agents. 45 Barrington St.

A. E. McMANUS, TAILOR, 131 HOLLIS, Cor. Sackville St.

McLeod Jane Mrs, prop Russell house, 92 Hollis, h do
John, shoemaker, h Dartmouth
John, carpenter, h Ross
John, engineer despatch boat Mascot, h 8 Duncan
John, bookkeeper Singer Manufacturing Co, h 86 Robie
John, laborer, h 217 Grafton
John B, checker D A R, bds 55 Almon
John R, clerk W B Arthur & Co, bds Russell house, 92 Hollis
John S F, postal clerk, bds Carleton House
Kenneth, coachman Dr Mader, bds 61 Grafton
Lottie Miss, tailoress Clayton & Sons, bds 32 West Young
Malcom, truckman, bds 92 Hollis
Margaret Miss, night nurse Infants' Home, 52 Tower road, h do
Mary, wid William, bds 60 Veith
Minnie Miss, h 9 Russell
Philip, employee City Works, h 5 Brunswick lane
Richard A, clerk Prothonotary office, bds 119 Pleasant
Roderick, miner, bds Union House, 86 Granville
Robert S, bds 55 Almon
William, loom fixer Cotton Factory, h 148 Bilby
William, contractor, h 260 Maynard
William, farmer, h Harvard, e s
William, shoemaker, h 32 West Young
William A, manager Gordon & Keith's, h 185½ Pleasant
William F, clerk, bds 55 Almon
William H deputy prothonotary, bds 119 Pleasant
William W, accountant, h 51 Russell
Winifred L Miss, employee Clayton & Sons, bds 32 West Young
McLuckie John, fireman, bds 11 McCully
McMahon. *See also* Mahon
Kate Miss, tailoress, bds 147 Gottingen
Mary Miss, tailoress, bds 147 Gottingen
Michael, liquors, 147 Gottingen, h 149 do
Thomas, laborer, h 1 Wright avenue
Thomas, truckman, h 22 Edward
McMANUS ANDREW E., merchant tailor, 131 Hollis, cor Sackville, h 15 North Park *See top lines*
John, teamster, h 242 Creighton
Kate Miss, bookkeeper, bds 64 Gerrish
Mary Miss, clerk, bds 64 Gerrish

Chocolate, Cocoa and Pure Spices.
JOHN P. MOTT & CO. PHONE 139. 233 HOLLIS STREET.

McMANUS, P. J.,
—DEALER IN—
FINE BOOTS & SHOES,
ABERDEEN BUILDING.
Cor. Barrington and Buckingham Sts.
h 52 Fenwick

GLENN & BROWN, Manufacturers of the Famous MANUAL DIAZ CIGARS, 54 GRANVILLE ST.

McManus Patrick, laborer, h 64 Gerrish
McMaster Angus, stone mason, h Rockingham
McMillan Cassie Miss, employee Taylors shoe factory, bds 109 Almon
Charles E, physician, bds 74 South Park
Elizabeth, wid Ronald, h 116 Lockman
F N, railway mail clerk, bds Queen hotel
Isabel Miss, employee Taylors shce factory, bds 109 Almon
John Rev, presbyterian, h 1 Fawson
McMorris Rupert N, horseshoer, 118 Grafton, h 22 Jacob
McMullen Daniel, storekeeper SS Newfield, h 15 Grays lane
Esson, nurse V G Hospital, h do
Stephen, seaman, h 4 Cunard
McMurray Joanna, wid John, bds 30 Charles
McNab James N, laborer, h 550 Upper Water
Maud Miss, bds 30 Bishop
McNally Frank W, plumber, h 9 Harris
James, machinist SS Duart Castle, h 121 Gottingen
Jane Miss, tailoress, bds 239 r North
John, carpenter, h 239 r North
Joseph A, sergeant police, h 2 Woodill
Joseph P, machinist, h 121 Gottingen
Martin Joseph, machinist, h 121 Gottingen
Mary Ann, wid Peter, h 237 r North
McNamara Ann, wid Patrick, h 178 Upper Water
C L Miss, clerk A M Bell & Co, bds 86 Lockman
David P, headwaiter Queen hotel, bds do
George R, clerk, h 347 Brunswick
John, stone cutter, bds South Kline
John, private Leinsters, h 98 Lockman
John, laborer, h 66 Creighton
L B Miss, typewriter A M Bell & Co, bds 86 Lockman
Robert, shoemaker, 86 Lockman, died Feby 28, 1899
Sarah Mrs, bds Halifax Infirmary, 14 Barrington
Sophia wid Robert, h 86 Lockman
Walter, checker D W T, h 73 Maitland
McNaughton Maria, wid Alexander, bds 68 Morris
Peter, h 44 Albermarle
McNeil Alexander, of McNeil, McNeil & Ternan, Metropole building, 193 Hollis, h Millview, Halifax Co
Alexander, teamster, h 12 Moran
Alexander, employee city works, h 45 Maynard
Angus, laborer, bds 47 George
Anthony, carpenter, h 15 Gottingen
Arthur, laborer, bds 191 Kempt road
Daniel, of McNeil, McNeil & Ternan, Metropole building, 193 Hollis, h Rockingham
Daniel, pipe fitter Macdonald & Co, bds 15 Gottingen

G. J. HAMILTON and SONS, BISCUITS AND CONFECTIONERY, 269 BARRINGTON, (Two Doors South of JACOB ST.) Phone 1185.

THE HALIFAX CASH STORE, 153 and 155 GRANVILLE STREET. Crockeryware. Glassware Chinaware, Elc-Plate Co. J. A. GASS & SON.

HALIFAX COOPERAGE. Established 1838. L. Alfred Graves, Barrels and Casks of all kinds kept in stock.

McNeil Daniel, carpenter, h 42 Smith
Daniel, teamster, bds 4 May
Francis, teamster, h 144 Creighton
Francis A, employee water works, h 21 Agricola
Frank, laborer, h 4 May
Frank jr, laborer, bds 4 May
George, mason and stonecutter, bds Aberdeen hotel
Hector, laborer, h 107 Gerrish
James, city works, h 220 Agricola
James, teamster, bds 18 King's lane
James C, wheelwright, h 8 Quinn
John, traveller Singer Manufacturing Co, h 218½ Agricola
John, plumber, bds 218 Agricola
John, laborer, h 215 Creighton
John A, butcher, h 18 King's lane
Joseph, waterworks, h 218 Agricola
Joseph, truckman, bds 220 Agricola
Maggie Miss, tailoress Clayton & Sons, bds 18 King's lane
Margaret wid Michael, h 9 Maple
McNEIL, McNEIL & TERNAN, (Daniel McNeil, Alex McNeil, Gerald B Ternan,) barristers, solicitors, &c, rooms 45 to 48 Metropole bdg, 193 Hollis, phone 672. *See card opp barristers*
Michael, bottle washer W H Donovan, h 15 Gottingen
Michael, h 62 Birmingham
Michael B, fireman Halifax hotel, h 16 Birmingham
Thomas, plumber, bds 218 Agricola
William, cooper, bds 9 Maple
William, teamster, bds 218 Agricola
McNellan Arabel, clerk S M McNellan, bds 125 North
Charles H, clerk 238 Argyle, h 2 Jacob
Henry A, provisions, 108½ Gerrish, h 125 North
S M, grocer, 238 Argyle, h 2 Jacob
McNicholl Mary, wid John, h 33 Carleton
William, blacksmith, bds 33 Carleton
McNutt Adam J, carriage builder, 11-13 Brenton, h 85 Tower road
S, clerk A J McNutt, bds 85 Tower road
McPhee Burton, carpenter, bds 230 Maynard
Clifford, clerk W A Maling & Co, bds 216 Upper Water
Donald, butcher, 104 Lockman, h 130 Hollis
Donald Mrs, proprietress Arlington house, 130 Hollis, h do
James, boarding house, h 77 Kempt road
James A, hackman, h 516 Upper Water
John, h 7 Ross
May Miss, employee Moir, Son & Co, bds 230 Maynard
Neil S, grocer, 26 Maynard, h 44 do
William, painter H M D, bds 516 Upper Water
McPherson Angus, machinist Singer Sewing Mach Co, bds 202 Hollis
David, ship builder, Pickford & Black's wharf, h 26 Campbell road

J. H EMMETT'S, 88 GOTTINGEN STREET. TELEPHONE 1125.
Fresh and Cured PORK, Sugar Cured Hams and BACON, at
Hoben & Wooten, STOVES, KITCHEN TROUSSEAUX, 152 & 154 GRANVILLE STREET.

SIMSON BROS. & CO.,
PENTAGON BUILDING, ORDNANCE SQUARE.

A Boon to Sufferers from Loss of Sleep is Sovereign Cocoa Wine.

McPherson Earle R, clerk, bds 270 Robie
Frederick G, clerk, bds 26 Campbell road
McPHERSON & FREEMAN, (J McPherson, W B Freeman,) people's dry goods store, 68, 70, 72 Gottingen. *See side lines*
George E, carpenter, h 55 LeMarchant
Gordon, cashier People's store, bds 270 Robie
James, of McPherson & Freeman, h 270 Robie
John, laborer, h 22 Creighton
Louisa wid Daniel A, bds 83 South Park
Ruth, employee Simson Bros & Co, bds Quinpool road
William, laborer, h 27 North Starr
William S, bookkeeper I H Mathers, bds 26 Campbell road
McQuarrie Thomas, stevedore, h 29 Maynard
McQuay Margaret, wid Joseph, h 231 Grafton
McQueen. *See also* McQuinn
Alexander, tram moterman, h 5 North Starr
Charles, baker, bds 7 Black
Thomas, laborer, h 65 Creighton
McQuinn Alberta, Miss, clerk McPherson & Freeman, bds 71 West
Dominic, mason, h 3 Sullivan
James, clerk Department Agriculture, h 71 John
Thomas, laborer, h 65 Creighton
McRae Archibald, seaman, bds 226 Hollis
Arthur, plumber J B Naylor & Son, bds 23 Granville
Frank, clerk, bds 19 Agricola
Norman, turnkey, h 19 Agricola
Peter, carpenter, bds 3 Roome
Thomas B, electrician, bds 19 Agricola
William, carpenter, h 23 Granville
William, bookkeeper, bds Union house, 86 Granville
McRobert W H, postal clerk I C R, h 8 Lorne terrace
McSweeney Charles, hack and livery stables, 41 Grafton, h 43 do
Daniel A, employee D A R, bds 8 Bloomfield
Edward Mrs, bds 48 Veith
Joseph, agent, h 8 Bloomfield
Maggie Miss, bds 48 Veith
William, teamster, h 61 Bilby
McTiernan Cornelius, fireman I C R, h 285 Campbell road
Margaret, wid Patrick, bds 285 Campbell road
Patrick, laborer, bds 285 Campbell road
McVicar Angus, laborer, bds 171 Brunswick
Angus, seaman, h 173 Brunswick
Archibald, baker, bds 331 Barrington
Archibald, laborer, bds 152 Grafton
Christie, wid Daniel, h 152 Grafton
Christine, wid Roderick, h 171 Brunswick
Donald, fireman, h 116 Hollis
John, laborer, bds 171 Brunswick

TO BE PLEASED IS TO PATRONIZE The People's Store, 68, 70 & 72 GOTTINGEN STREET.

Le Bon Marche, MILLINERY and FANCY DRY GOODS.
157 BARRINGTON, Cor. SACKVILLE ST.

W. H. ISNOR, Livery Stables. First-Class Accommodation for Boarders. Phone 426. HARRIS ST.

D. C. GILLIS, DENT'S and FOWNES' GLOVES, 141 HOLLIS STREET.

McVicar Lauchie, employee John Tobin & Co, bds 171 Brunswick
Maggie Miss, employee Moir, Son & Co, bds 171 Brunswick
Mary, wid Philip, h 331 Barrington
Neal, teamster Moir Son & Co, bds 152 Grafton
Robert, weaver Cotton Factory, bds 120 Kempt road
McWatters William, colonel army service corps, h 17 South
McWilliams Charles, coachman, h 91 Oxford
Lee, clerk Halifax Pilot office, bds Oxford e s
Lemuel, plumber Hoben & Wooten, bds Hastings house
Meaden Simon, waiter city club, h 194 North
Meadon W, foreman stables R Bauld & Co, h Dartmouth
Meagher. *See also* Mahar, Marr
Arthur, plumber Crump & Perrier, bds 146 Argyle
Bridget, wid John, h 4 John
Catherine, wid John, groceries, 123½ Gottingen, h do
E P, stationery and flowers, 53 Barrington, bds 305 Brunswick
Edward, foreman on city works, h 15 LeMarchant
Edward, plumber Hoben & Wooten, bds 15 LeMarchant
Edward, carpenter, h 35 Gerrish
Elizabeth Miss, tailoress, bds 165 Gottingen
Ellen, wid John, liquors, 144 and 146 Argyle, h do
Ellen, wid John, h 81 Russell
Henry F, laborer, h 81 Russell
Honora Mrs, wid John, h 76 Seymour
James, grain measurer, h 232 Maynard
John, h 16 Starr
John, wheelwright, h 24 West
John, student provincial engineers office, h 42 Morris
John J, hairdresser James A Murray, bds 16 Starr
John, plumber, bds 144 Argyle
John H, mason, bds 25 Gottingen
John J, laborer, bds 81 Russell
John N, clerk post office, h 145 Creighton
Julia, wid Nicholas, h 143 Creighton
Laurence, bookkeeper, h 47 Cunard
Mary, wid John, liquors, 168 Gottingen, h 25 do
N H, judge Supreme Court, h 42 Morris
Nicholas, health Inspector, h 83 Birmingham
Norman, tinsmith Hoben & Wooten, bds 15 LeMarchant
Patrick, laborer, bds 15 LeMarchant
Patrick, teamster Rooney & Lovett, h 144 Argyle
Patrick, timekeeper, h 57 South
Patrick J, teamster, bds 16 Starr
Rebecca, wid John, h 21 Kings lane
Thomas, laborer, h 81 Russell
Thomas F, clerk, bds 16 Starr
William J, operator I C R, bds 57 South
William P, traveller Black Bros & Co, bds 232 Maynard

MAHON BROS., Lace Curtains, 97 to 101 BARRINGTON ST.

Halifax Undertaking Co., Formerly J. Snow & Son, FUNERAL DIRECTORS, 46 ARGYLE ST. Telephone387 A. W. Parcell, Mgr. Night 551.

Mealey George, iron moulder, h 24 Bedford row
Mechanics Hall, 200 and 202 Barrington
Medical College, College cor Carleton
Meehan. *See also* Mihan
David, policeman, h 33 Creighton
Edward S, engineer SS Acadia, bds 26 Bauer
Emma Miss, tailoress Robt Stanford, bds 12 Russell
Herbert, policeman h 12 Russell
James, groom, bds 75 Queen
James, sea captain, h 26 Bauer
James F, shipping clerk, h 14 Woodill
Joseph, teamster Gunn & Co, ltd, h 12 Russell
Joseph, barber, bds 26 Bauer
Lawrence, clerk Mahon Bros, bds 26 Bauer
Mary, wid Dennis, h 75 Queen
Michael, laborer, h 24 Russell
Thomas, laborer, h 12 Russell
William, truckman, h 63 Agricola
William, machinist Longard Rros, bds 26 Bauer
Megan Margaret, wid Lewis, variety, 50 Upper Water

MEGENEY RICHARD, Successor to John Woodill, Dealer in Ox and Cow Hides, Calf Skins, Wool and Wool Skins, etc., 301 to 305 Barrington, Office 178 do, h 173 Lockman

Meghan John, laborer, h 125 Cornwallis
Mehan Lillian V Miss, bookkeeper People's H & L Co, bds 126 Tower rd
Maud A Miss, bookkeeper Eletric Tram Co, bds 126 Tower road
Melandee Eric, caretaker Royal Yacht Squadron, 11 & 19 Pleasant, h do
Melia George, employee Tramway Co, h 24 Bedford row
Mellish Humphrey, of Ross, Mellish & Mathers, h 28 Kent
MELLISH ROLAND, manager Book and Tract Depository, 115 Granville, h 18 Walnut
Mellor James, fireman People's H & L Co, ltd, h 24 Lower Water
Melrose Restaurant, Miss M Lynch, prop, 167 and 169 Lower Water
Melvin A L, of Melvin & Co, contractor R E, agent Massey, Harris Co, 18 Sackville, h 16 Green
Charles, clerk N S Nursery, h 169 r Lockman
Charles H, cooper, h 20 Belle Air terrace
& Co, (A L Melvin), hardware, 69 Gottingen
Daniel J, cooper, h 280 Maynard
Emily, wid Edward, h 49 Charles
Florence Miss, tailoress, bds 49 Charles
Fredk, cooper, h 42 West
George, shoemaker, bds 104 Maitland
Harry W, clark C H Harvey, bds 6 Cunard
Mary D, midwife, h 14 Cunard

THE HALIFAX CASH STORE, 153 and 155 GRANVILLE STREET. Direct Importers of Canned Goods, Bottled Goods, French, English & Am. Table Delicacies.

Barnstead & Sutherland, 145 & 147 BARRINGTON STREET. Sheeting, Towels and Table Linen.

Necktie Importers, COLWELL BROS., 123 Hollis St.

HERBERT E. GATES, ARCHITECT, 58 BEDFORD ROW.

Melvin Nellie Miss, tailoress, bds 49 Charles
Oscar E, plumber, bds 14 Cunard
Reuben, printer Recorder office, h 169½ r Lockman
Robert, machinist, bds 14 Cunard
Robert J, carpenter, h 14 Cunard
Thomas, harness maker, bds 104 Maitland
Wilbert, porter Crowell Bros, h 128 Upper Water
Wilbert Mrs, private boarding, 128 Upper Water
William H, oil dealer, h Maynard extension
William L, printer, h 104 Maitland
Melvin's cooperage, Young & Hart's wharf, Lower Water
Memory Frederick, restaurant, 180 Upper Water, h 182 do
Menger John, of Ritchie & Menger, bds Lorne house, Morris
Menier Father Rev J, Catholic seminary, Quinpool road
Mennet Frank, carpenter, h Albermarle
Mercer James, laborer, h 54 Cornwallis
MERCHANTS' BANK OF HALIFAX, D H Duncan, mang, 136 Hollis, cor George
Merlin Alexander, stone cutter, bds 100 Quinpool road
Charles H, machinist, h 299 South
Daniel, laborer, h 16 Creighton
David A, seaman, h 16 Creighton
George, laborer, h 2 Gerrish
Gordon H, printer, bds 2 Gerrish
J, car sealer I C R, h 2 Upper Water

MERLIN JAMES C.,
PLANING, SAWING and MOULDING MILL,
149 to 155 Maynard St. Mouldings and all kinds of House Finish prepared and furnished at short notice,
h 252 Gottingen. (Phone 415).

John, laborer, bds 276 Upper Water
John, teamster, h 20 South Kline
Joseph, laborer, h 10 Bishop
Lloyd, porter Arthur Fordham, bds 2 Gerrish
Martin, stevedore, h 2 Gerrish
R Frederick, traveller John Tobin & Co, h 28 Queen
Robert, machinist, h 149 North
Rupert George, machinist, bds 252 Gottingen
W H, mang J Leaman & Co's branch, No 2, h 8 Cunard
Merrick Clarence A, operator W U Tel Co, bds 24 Gerrish
George P, machinist Macdonald & Co, h 24 Gerrish
Howard P, plumber, bds 24 Gerrish
John H, painter, h 108 Brunswick
Lorne C, employee H E T Co, bds 24 Gerrish
Parker, teamster S Wheatley & Co, bds 24 Gerrish

METHODIST BOOK ROOM, 141 GRANVILLE STREET. ARTOTYPES and other Styles of PICTURES.

T. C. ALLEN & CO., 124 & 126 GRANVILLE STREET. SCHOOL and COLLEGE TEXT BOOKS. EXERCISE and NOTE BOOKS.

Merrick Thomas, gas fitter, h 65 Maitland
Merrigan Patrick, grocer, 84 Lockman, h do
MERRILL DR. JAMES A., dentist, 97 Granville, h 57 Spring Garden road. *See bottom lines*
Merritt Charles, laborer, h 185 Oxford
Merser James, laborer, h 54 Cornwallis
Merson David, laborer, bds 582 Upper Water
Emily, wid Thomas, h 582 Upper Water
Henry, boilermaker, bds 582 Upper Water
William, painter, bds 582 Upper Water
Messervey Albert F, bookkeeper James Dempster & Co, h 29 Willow
Albert G, hairdresser, bds 16 Moran
Arthur J, employee Notman's studio, bds 7 John
Blanche Miss, clerk Thomas Little & Son, bds 16 Moren
Charlotte, wid William, h 155 Agricola
Clifford R, supercargo SS Johannesberg
Frances B, wid Reuben A, h 7 John
Herbert L, barber, h 99 Creighton
Sarah, wid John, bds 29 Willow
Walter E, barber, 4 Buckingham, h 16 Moren
William J, agent vitae ore, h 155 Agricola
METHODIST BOOK ROOM & WESLEYAN OFFICE, Rev S F Huestis, steward, 141 Granville *See bottom lines*
Methven Robert W, waiter Halifax hotel, h 12 Victoria lane
Metropole Building, 191 and 193 Hollis
Metropolitan Plate Glass Insurance Co, E F Stevens, agent, 16 Prince
Metzler Charles H A, painter, h 58 and 60 Seymour
Edward P, painter, bds 3 Bauer
Ellen, wid Edward W, h 3 Bauer
Frederick P, man O'Connor & Co, h 2 Rottenburg
Frederick R, photographer Notman's studio, bds 58 and 60 Seymour
George J, clerk Wm Stairs, Son & Morrow, h 54 Fenwick
George J B, clerk Kenny & Co, h 2 Rottenburg
Henry, messenger M & F, h 8 Gerrish
Mary A, wid George, h 2 Rottenburg
May Miss, music teacher, bds 2 Rottenburg
Patrick E, painter, bds 3 Bauer
Rupert H, clerk Hx Banking Co, h 20 Victoria road
Seymour J D, clerk W & C Silver, bds 58 and 60 Seymour
Wm St George, operator W U Tel Co, bds 8 Gerrish
Meyer Frederick W, bookkeeper James Butler & Co, h 15 Bishop
Minnie, clerk, bds 83 Birmingham
William, clerk, h 83 Birmingham
Meynell W B, mang Merchants bank branch, Dorchester
Walter F, clerk Surveyors office, Customs, h N W Arm
Michaels Abraham L, of Levy & Michaels, h 34 Church (south)
Isaac, Levy & Michaels, bds 34 Church
Leo, Levy & Michaels, bds 34 Church

DR. J. A. MERRILL, DENTIST, 97 GRANVILLE ST., COR. GEORGE.

Office, Queen Building, 177 HOLLIS STREET, HALIFAX. **QUEEN Ins. Co.,** C. A. EVANS, Resident Secy. E. F. DOYLE, Assistant Secy.

W. A. MALING & CO., Wholesale and Retail MEAT & POULTRY DEALERS 108 & 110 BARRINGTON ST.

Michener Adelaide, wid Joseph, nurse, h 47 Bauer
Wilfred, printer, h 3 Maitland
Middlemas Lena E, Miss, nurse V G hospital, h do
Middleton Thomas, employee A S R, h 131 Agricola
Meilke Charles F, upholsterer Gordon & Keith's, h 95 Wellington
Charles F jr, upholsterer, h 92 Wellington
Frederick, upholsterer, h 92 Wellington
Henry A, machinist, bds 95 Wellington
Miew Matthew, private Leinsters, h 50 Lockman
Mihan. *See also* Meehan
James, plumber Crump & Perrier, h 26 George
Johanna, variety, h 26 George
Peter, liquors, 170 Grafton cor Buckingham, h 26 George
Miles Bridget, wid William, h 167 Brunswick
Laura, tailoress, bds 169 Brunswick
Mary E, tailoress, bds 169 Brunswick
Sarah, tailoress, bds 169 Brunswick
William H, butcher, h 50 Henry
Military hospital, 1 Cogswell
Militia district office, 6 Spring Garden road
Military gymnasium, Cogswell, south side
Militia stores, 9 to 13 May
Millard David, ship carpenter, h 103 Cornwallis
Mary, ticket agent ferry, bds Water, Dartmouth
Miller Adam L, liquors, 155 Gottingen, h 210 do
Agnes wid Robert, bds 8 Harris
Annie wid Jacob, h 43 Kempt road
Annie wid Joseph, h 43 Kempt road
Archibald, insp gas and electric light 5 George, h 27 Birmingham
Archibald T, clerk A J Grant & Co, h 64 Birmingham
Bridget, wid John, h 25 Lower Water
MILLER BROS, pianos, organs, sewing machines, 101-103 Barrington cor Prince. *See page 2*
MILLER BROS & McDONALD, pianos, organs, etc, 45 Barrington. *See bottom lines*
Catherine J, school teacher, h 20 Lucknow
Charles, laborer, h 138 Upper Water
Clara A, wid Edwin J, h 43 Spring Garden road
Eliza Miss, bds 17 Lower Water
Elsie, typewriter Drysdale & McInnes, bds Ladies College, Pleasant
Frederick A, prov secy's office, bds 22 Brunswick
Frederick C T, laborer, h Needham
George, sailor, bds 22 John
George A, engineer, h 56 Agricola
Harry, seargent A P C, h 85½ Cornwallis
Hiram, h 18 Needham
Hugh M, clerk, bds 18 Moran
Isaac, h 127 Creighton

Chocolate, Cocoa & Pure Spices.
JOHN P. MOTT & CO. Phone 193. 233 HOLLIS ST.
Celebrated KARN PIANOS & ORGANS, MILLER BROS. & McDONALD, Sole Agents, 45 Barrington St.

HALIFAX COOPERAGE. Established 1838. L. Alfred Graves, Barrels and Casks of all kinds kept in stock.

Miller Israel L, of Miller Bros & McDonald, h 14 Coburg road
J Stanley, clerk, bds 27 Birmingham
James, laborer H & L Co, Ltd, h 24 Lower Water
James A, carpenter, bds 27 Birmingham
John, employee D C F, bds 86 Bloomfield
John, clerk, bds 130 Hollis
John, clerk Donald McPhee, bds 214 Upper Water
John W, driver, bds 138 Upper Water
Kenneth, miner, h Macara
Margaret Miss, h 158 Mercer avenue
Margaret wid John, h 72 Longard road
Michael, traveller, h 129 Creighton
Michael V, lineman Hfx Tram Co, h 17 Lower Water
Minnie Mrs, h 168 Albermarle
Robert L, carpenter, bds 27 Birmingham
Robert S, employee D C F, h 86 Bloomfield
Stanley, clerk Wm Robertson & Son, bds 27 Birmingham
Willard, foreman dynamite works, Waverley, h 48 Inglis
William, employee I C R, h r 331 Campbell road
William, steam fitter, h 50 Russell
William, laborer, bds 25 Lower Water
William, laborer H M dockyard, h 36 Maitland
Millett David H, groceries, 235 Brunswick, h do
David W, ship carpenter, h 103 Cornwallis
Eva B Miss, emp Moir, Son & Co, bds 103 Cornwallis
Ida Miss, emp Moir, Son & Co, bds 103 Cornwallis
Millidge Gerald P, lumber agent, h 15 Dresden row
Milligan Gilbert A, sugar boiler, h 51 Veith
William, laborer, h 188 Albermarle
Mills Ann, wid George, h 24 Hurds lane
Anthony A, carpenter, h 19 Beech
Frederick, pipe fitter Longard Bros, h 7 Lawrence
F Miss, saleslady, bds 84 Queen
George, laborer, h 64 r Dresden row
Joseph, employee city works, h 7 Lawrence
Lottie Miss, saleslady, bds 84 Queen
Matthew, mailing clerk, h 95 Agricola
Minnie A, wid Norman, h 139 Barrington
Thomas, foreman Moir Son & Co, bds 24 Hurds lane
Thomas, truckman, h Walnut w s north end
Thomas S, engineer, h 97 Agricola
William A, editor Herald, h 20 Brunswick
Milne Annie Miss, saleslady T Mitchell, bds 25 George
Milsom John, h Springvale 210 Dutch Village road
Minas Robert, engineer, h 98 Brunswick
Mining Society of N S, H M Wylde, sec'y, Metropole bldg, 193 Hollis
Minnett Benjamin, printer, h 68 Creighton
George, carpenter, h 68 Creighton

THOS. LITTLE & SON, Cretonnes & Art Muslins, 78 to 80 Barrington St.

W. H. DRAKE, 105 BARRINGTON, Cor. PRINCE. Fine Groceries, Fruits, Farm and Dairy Produce.

HERBERT E. GATES, ARCHITECT, 58 Bedford Row.

37 GEORGE ST. GEO. T. SMITH, SAVE YOUR AMERICAN SILVER and get FULL VALUE from

MinnettJoseph, teamster, bds 68 Creighton
Minor Jane, wid Jacob, bds 27 South
Minto Club, R A Isnor, secretary, 50 Sackville
Misener James E, groceries, 112 Cornwallis, h Bauer
William, laborer, h 41 Charles
Mission Houses, 116 Gerrish and 91 Brunswick
Mitchell A B, of Seeton & Mitchell, 231 Hollis, h 107 Pleasant
Albert G, laborer, bds 51 Maynard
Andrew, laborer, h ½ Queen (Valley)
Anna, wid George P, h 83 Inglis
Annie C, principal Acadia school, bds 21 North Park
Archibald S, of G P Mitchell & Sons, h 31 South
Catherine, wid Scott, bds 139 South Park
Charles H, of W & C H Mitchell, h Fairview
Cyril H, clerk I C R, bds 31 South
Creighton J, electrician N S Telephone Co, ltd, h 6 Jubilee road
Donald, builder, h 14 Smith
Edward, clerk A Hobrecker, h Dartmouth
Eliza Miss, bds 53 Brenton
Elizabeth A Miss, h 88 Pleasant
Ernest S, clerk Bank N S, bds 107 Pleasant
Ellen, wid Edward, h 3 Bauer
George P, of G P Mitchell & Sons, h 105 South Park

MITCHELL, G. P. & SONS, (Geo. P. Mitchell, A. S. Mitchell, Jas. Mitchell, G. McG. Mitchell,) West India and Commission Merchants, Mitchell's Wharf, Lower Water

George McG, of G P Mitchell & Sons, bds 105 South Park
George W, insurance agent, bds 31 South
Henry, teamster, bds Queen (Valley)
Henry, chief telephone operator, bds Russell house, 92 Hollis
Hugh, sergt-major R E, h 30 Salter
Isaac, peddler, h Cornwallis lane
Isaiah, deck hand, h 4 Willow
James, grain measurer, h 21 North Park
James, of G P Mitchell & Sons, h 6 Rhuland
James M, laborer, h 51 Maynard
Janie Miss, night supervisor V G Hospital, h do
Jessie Miss, h 96 Pleasant
John, butcher, h 75 Campbell road
John, of Mitchell & Shaffer, h Dartmouth
John B, bookkeeper J P Cox, bds 122½ Barrington
John W, carpenter, h 83 Almon
Joseph C, electrician Tel Co, h 6 Jubilee road
Leah Miss, tailoress Clayton & Sons, bds 285 Brunswick
Malcolm, sailor, bds Bedford
Margaret J wid John, prop Grand Central house, h 62 Argyle
Mary Miss, bds 53 Brenton

Methodist Book Room, Theological Works, Sunday School Library Books & Supplies. 141 GRANVILLE STREET.

D. C. GILLIS, UNDERWEAR, SHIRTS & COLLARS, TIES, HOSIERY, BRACES, UMBRELLAS, MACKINTOSH COATS. 141 HOLLIS STREET.

Mitchell Mary Miss, bds 78 Spring Garden road
Mary B wid Martin, bds 6 Jubilee road
Mary wid Edw A, 60 Queen, died Dec 4, 1898
N Cyril, clerk I C R, bds 31 South
Norman, metal worker Power & Co, h e s Hester, Dartmouth

MITCHELL & SHAFFER, (John Mitchell, George Shaffer.) Sailmakers, Cronan's north wharf, Upper Water
Sopia Miss, operator N S Telephone Co, h Dartmouth
Sophia A wid Andrew, h 60 Spring Garden road
Stanley, clerk Wm Stairs, Son & Morrow, bds Pleasant, Dartmouth

MITCHELL, STEPHEN, liquors, 159 Upper Water, h 161 do
Sterling, carpenter, bds 4 Willow
Thomas, fruits and confectionery, 25 George, h do
Thomas C, clerk G S Yates & Sons, h 181 Ochterloney, Dartmouth

MITCHELL W. & C. H., (Walter Mitchell, Chas. H. Mitchell,) Commission and West India Merchants, Wood's Wharf, Lower Water
Walter, of W & C H Mitchell, h 81 Inglis
William, fish market, 157 Upper Water, h 283 r Brunswick
William E, drug clerk, bds 192 South

Mitchener. *See also* Michener
Sarah wid John, h 26 King's lane

Mitzger E R, groceries, etc, 1 Dresden row, h 117 Windsor

Moakler Ann, wid John, h 125 Gerrish
Alfred, seaman, bds 16 Bishop
Geoffrey, teamster, bds 125 Gerrish
John, employee tram company, bds 16 Bishop
Lawrence, truckman, h 125 Gerrish
Mary Ann, Miss, h 123 Gerrish
Mary wid Thomas, h 16 Bishop

Moffatt Alexander, cab driver, h 122 Hollis
Elizabeth Mrs, h 202 Gottingen
G G, clerk bank of N S, bds Hillside Hall, 21 South
Richard, seaman, h 14 Grafton
T I D, supt Dead Letter office, bds 18 Green

Moir. *See also* Moore
Alexander, of W & A Moir, h 25 Starr
Annie, wid Thomas, h 11 Annandale
Charles B, of Moir, Son & Co, h 396 Gottingen
Harry S, of Moir, Son & Co, bds Saratoga house, 227 Brunswick
Helen, wid Alexander, h 30 Starr
James Major, H M S, h 54 Morris
James W, of Moir, Son & Co, h 19 Edinburgh
John, machinist W & A Moir, bds 30 Starr
John A, employee W & A Moir, bds 25 Starr
Leopold, clerk J E Morse & Co, bds 125 North

HOBEN & WOOTEN, HEATING BY HOT WATER AND HOT AIR. 152 and 154 GRANVILLE STREET.

Sausages and Bolognas a Specialty at J. H. EMMETT'S, 88 Gottingen Street, PHONE 1125.

JOHN SNOW & SON, Now THE HALIFAX UNDERTAKING CO.,
Telephone 387. Night Phone 551. 56 ARGYLE ST.

234 GOTTINGEN ST. Telephone 562.
MONAGHAN & CO.,
Steam Drilling and Rock Excavating.

MOIR, SON & CO., (James W Moir, executor), bakers and confectioners, 128 and 132 Argyle, cor Duke *See page 21*
MOIR, W & A., (Wm M Moir, Alex Moir), machinists and engineers, 210 to 224 Barringtpn, cor Hurds lane *See page 34*
William C, of Moir, Son & Co, 128 to 132 Argyle, h 10 Jubilee rd
William M, of W & A Moir, h 387 Brunswick
Moland Parker, prop Provincial hotel, 77 Gottingen
Moles William, mason, h 36 Cork
Moller A H, clerk I C R freight, bds Carleton House
Mollison Alexander, shoemaker, etc, 404 Gottingen, h 38 Macara
Nellie, bds 9 Charles
William, shoemaker, h 9 Charles
Molloy. *See also* Malloy
James W, carpenter, h 34 Union
Thomas, painter, bds 52 Bedford row
Momberquette. *See* Monbourquette
Monaghan Arthur, liquor dealer, 124 Barrington, h 122½ do
Charles V, invoice clerk, bds 319 Windsor
MONAGHAN & CO., (Geo Monaghan, James P Walsh), masons and plasterers, 234 Gottingen *See side lines*
Fredk L, asst city clerk, City Hall, h 119 Lockman
George, of Monaghan & Co, h 234 Gottingen
James D, shipping clerk, bds 319 Windsor
James P, mason, h 230 r Gottingen
John, clerk Arthur Monaghan, bds 122½ Barrington
Joseph, clerk N S Furnishing Co, ltd, bds 319 Windsor
Julia, widow, 254 Agricola. Died Sept 6, 1898
M A Miss, h 254 Agricola
M Edward, cabinet maker, h 230 r Gottingen
Mary, wid Jas, 230 Gottingen. Died July 9, 1898
Mary Miss, h 230 r Gottingen
Patrick, estate agent, h 319 Windsor
Patrick, laborer, h 101 Jubilee road
Patrick J, engine driver, h 19 Yale
William A, clerk T C Allen & Co, h 7 Seldon
Monamy Ernest A, boot and shoe dealer, 82 Gottingen, bds 354 do
John G, moulder H M D, h 354 Gottingen
Monastery of the Good Shepherd, Quinpool road
Monbourquette Alex, clerk, bds 195 and 197 Lr Water
David, laborer, bds 106 Lower Water
Elias, laborer, h 51 Grafton
Frederick, laborer, h 145 Lower Water
Joseph, laborer, bds 145 Lower Water
Mary Miss, employee Moir, Son & Co, bds 51 Grafton
Wm, clerk, bds New Victoria hotel, Hollis cor Morris
Wm, laborer, bds 16 Grafton
Monck Agnes, wid William, h 4 Fern lane
Charles, carpenter, h 4 Fern lane

Le Bon Marche, Ladies' Fine Underwear.
57 BARRINGTON STREET.

J. D. Manuel, POULTRY, BUTTER, CHEESE, EGGS, and COUNTRY PRODUCE. 210 ARGYLE ST. Phone 784

HALIFAX. Mo 375

Money Order Office, P O Building, Cheapside
Monroe. *See also* Munroe, Munro
Freeman, teamster, bds 226 Barrington
Mattie Mrs, h 226 Barrington
Mont Charles, weaver, bds 23 Kings place
Christina, wid Thomas R, h 307 Chebucto road
George H, senr, laborer, h 23 Kings place
George H, jr, weaver Cotton Factory, bds 23 Kings place
James, farmer, h 288 Chebucto road
John, dairyman, h 288 Chebucto road
Joseph, pipe fitter, bds 307 Chebucto road
Joseph, teamster Wm McFatridge, h 42 Walnut
Joseph, carriage builder, 138 Maynard, h 15 Duncan
Thomas, carriage painter, h 44 Quinn
William A, policeman, h 86 Agricola
William J, of G C Hartlen & Co, bds 185 Gottingen
Montague Frederick W, sergt A P D, h South Barracks
Harry S, shipping clerk H R Silver, bds 338 Gottingen
Montague House, Mrs J Hawes, 468 Upper Water
Monteith James, laborer, h 40 Atlantic
Margaret, wid Joseph, h 8 Creighton
Walter. Removed to Charlottetown
William, employee J A Leaman & Co, bds 14½ South
Montgomerie Alexander, clerk Furness, Withy & Co, ltd, bds 93 Cunard
Jessie, wid Hugh, h 93 Cunard
Montreal Watch Case Co, ltd, Thos Brown, agent, 128 Granville
Montreal House, F Memory, prop, 180 and 182 Upper Water
Moody Alexander, printer, 225 Hollis, h 106 Creighton
Arthur W, engineer, bds 116 Maynard
Grace Miss, school teacher, bds 64 Robie
Harriet Miss, housekeeper, h 9 Rottenburg
Maggie H, teacher Morris st school, h 64 Robie
Mary M, wid William, h 64 Robie
Samuel, ice cream vender, h 76 Duffus
William J, printer, h 116 Maynard
Mooney Arthur, clerk, bds 109 Cunard
Benjamin, clerk bank Nova Scotia, bds Hillside Hall, 21 South
David M A, engineer, h 25 Kaye
Delia, wid John, bds 54 Fenwick
E M Miss, teacher Bloomfield school, bds 109 Cunard
Edmund, carpenter, h 28 West Young
Edmund L, printer, bds 28 West Young
James, upholsterer, bds 28 West Young
Jeremiah, employee Gunn & Co, bds 28 West Young
Maggie, wid Matthew, h 317 Brunswick
Matilda, wid Andrew, h 109 Cunard
William B, printer, bds 25 Kaye

Dr. J. A. Merrill, DENTIST, 97 Granville Street, COR. GEORGE.

W. H. DRAKE, 106 BARRINGTON STREET, COR. PRINCE. FINE GROCERIES, FRUITS, FARM AND DAIRY PRODUCE.

W. H. ISNOR, Livery Stables. Barouches, Cabs, Pleasure Waggons, Buggies, &c. HARRIS STREET. Phone 426.

GLENN & BROWN, Manufacturers of FINE HAVANA CIGARS, 54 GRANVILLE STREET.

Moore. *See also* Moir
Abner B, moulder, bds 76 Roome
Abraham, sailmaker, h 68 Birmingham
Albert L, barber, 125½ Gottingen, h 95 Maitland
Alexander, gardener, h 13 Yale
Alexander M, laborer, bds 13 Yale
Andrew, truckman, h 3 Maple
Bridget, nurse, h 296 Barrington
Catherine, wid Joseph J, gone to Yarmouth
Ellen Mrs, h 137 Creighton
Ernest, laborer Chas Brister, bds 36 Union
Francis, stevedore, h 23 Charles
Frank, truckman, h 14 Victoria lane
Frederick, blacksmith, h 60 Lockman
Frederick W, of Wellner, Moore & Partridge, h 89 Robie
George, seaman, h 430 Upper Water
Henry A, carpenter, h 3 Needham
Hugh, miner, bds 36 West Young
James, laborer, h 137 Creighton
James, employee A S R, h 11 Kaye
John, gardener, h 5 Mulberry lane
John, of Martin & Moore, h 61 Duke
John, laborer, h 42 Kempt road
Lily Miss, box maker Moir Son & Co, bds Tulip
Maria, wid H T, h 260 Gottingen
Mary, wid John, h 59 Duke
Patrick, laborer, h 14 Almon
Patrick, truckman, h 76 Roome
Robert D, expressman, bds 76 Roome
Thomas A, storekeeper, h 22 Russell
Walter S, Bank of N S, bds Halifax hotel
W C Henley, reporter Bradstreet,s, h 46 Charles
William, h 20 Poplar
William, clerk, bds 22 Russell
William A, truckman, h 202 Quinpool Road cor Elm
William A, hairdresser, 125½ Gottingen, h 95 Maitland
William A, clerk H W Wentzell & Co, h 293 Brunswick
William McC, clerk F D Corbett & Co, bds 22 Russell
Moran. *See also* Moren
Edward, groceries, 247 Brunswick, h 106 Pleasant
Thomas, checker D W T, bds 25 Bauer
Morash Amos, carpenter 18 Buckingham, h 112 Kempt road
Amos Mrs, grocer, 112 Kempt road, h do
Charles, carpenter, h 109 Maynard
Edward, employee Forbes Manfg Co, h 62 Birmingham
Francis, carpenter, bds west end South
John, bartender Pictou house, bds 385 Barrington
John S, truckman, h 15 Compton avenue
Joseph S, laborer, h 142 Upper Water

CELEBRATED KARN PIANOS & ORGANS, MILLER BROS. & McDONALD, Sole Agents, 45 Barrington Street.

W. A. MA

Morash Kate Miss,
Thomas, carriag
Moreash Albert, em
Charles, employ
James, laborer,
James F, carpe
John E, boiler
Silas, manager
Thomas E, blac
Moren. *See also* M
F F wid Wake
Frederick, labo
Martha E wid
Samuel, mate,
Sarah E wid Ja
Morey Frank, labore
Henry, ship ca
Richard, printe
Robert Mrs, em
Morgan Arthur H,
David, variety,
Emmanuel Rev
Hugh, magazin
John, book pub
Sarah A Mrs, h
Morgue and Halifax
Moriarity Catherine,
Edward, hostle
Eugene, laborer
James, printer
James, printer
J Miss, salesw
John B Rev, R
K Mrs, employ
Mary wid John
Mary wid Thor
Mary widow Ti
Matthew, shipp
Michael, steved
Patrick, laborer
Richard, storek
Thomas, laborer
Timothy, labore
Morine A DeLacy,
Cortes S, emplo
Frank, laborer,
John D, sea ca
Lena M Miss,

MAHON B

W. A. MALING & CO., Wholesale and Retail Meat and Poultry Dealers, 108 & 110 BARRINGTON ST.

Morash Kate Miss, dressmaker, bds 15 Compton avenue
Thomas, carriage builder S G Carnell, h 191 Portland, Dartmouth
Moreash Albert, employee V G hospital, h 6 Coburg road
Charles, employee I C R, h 18 School
James, laborer, h 9 Grey's lane
James F, carpenter and builder, h 3 Fenwick
John E, boiler maker, bds 6 Dufferin terrace, Coburg road
Silas, manager Church of England coffee rooms, 5 Up Water, h do
Thomas E, blacksmith, Wood's wharf Lower Water, h 39 Henry
Moren. *See also* Moran
F F wid Wakefield, bds Grosvenor
Frederick, laborer, h 213 Creighton
Martha E wid James, h 33 Tower road
Samuel, mate, bds 17 Campbell road
Sarah E wid James A, h 188 Pleasant
Morey Frank, laborer, h Duffus cor Agricola
Henry, ship carpenter, h 10 Gerrish
Richard, printer, h 26 Grafton
Robert Mrs, employee Globe laundry, h 26 Grafton
Morgan Arthur H, commercial traveller Imperial Oil Co, Ltd, h 7 Black
David, variety, 41 Brunswick, h do
Emmanuel Rev, chaplain H M F, h 85 Russell
Hugh, magazine caretaker, h The Cottage, Campbell road
John, book publisher, Globe Publishing Co, 95 Hollis, h 5 Black
Sarah A Mrs, h 5 Black
Morgue and Halifax Dispensary, 70 Prince cor Brunswick
Moriarity Catherine, Mrs, h 93 Lower Water
Edward, hostler W H Donovan, h 19 James
Eugene, laborer, h 31 Cornwallis
James, printer Wm McNab, bds 210 Creighton
James, printer Echo, bds 31 Cornwallis
J Miss, saleswoman, bds 4 Rottenburg
John B Rev, R C, h glebe house, Pleasant
K Mrs, employee Globe laundry, h 93 Lower Water
Mary wid John, h 82 Lower Water
Mary wid Thomas, h 82 Lower Water
Mary widow Timothy, h 347 Brunswick
Matthew, shipping clerk Gordon & Keith, bds 4 Rottenburg
Michael, stevedore, h 210 Creighton
Patrick, laborer, h 2 Morris
Richard, storekeeper A McDougall & Co, h 101 Argyle
Thomas, laborer, h 101 Argyle
Timothy, laborer, h 4 Rottenburg
Morine A DeLacy, bds 48 Robie
Cortes S, employee Hfx Tram Co, bds 48 Robie
Frank, laborer, bds 18 Cunard
John D, sea captain, h 48 Robie
Lena M Miss, stenographer, bds 202 Morris

MAHON BROS., 97 to 101 BARRINGTON ST. House Furnishing Goods.

OFFICE, QUEEN BUILDING, 177 HOLLIS ST., HALIFAX. ROYAL Ins. Co., C. A. EVANS, Resident Sec'y. E. P. DOYLE, Assistant Sec'y. FRANK RHIND, City Agent.

J. D. Manuel, BEEF, MUTTON, LAMB, &c. Phone 784. 210 ARGYLE STREET.

Morine Martha wid Henry, h 18 Cunard
Mary wid Capt Alfred, h 202 Morris
Morley Andrew E, employee Gunn & Co, bds 108 North
Charles, employee A S R, h 52 Veith
Charles, shunter I C R, h 41 Longard road
Frederick, carpenter, bds 75 Dresden row
M J wid Wm, groceries, 53 Campbell road, h 55 do
Joseph, employee A S R, bds 52 Veith
Morley-Wood John, clerk Clayton & Sons, bd. 14 May
Moroney Matthew, porter J & M Murphy, bds 325 Brunswick
Michael, clerk J & M Murphy, bds 70 North
Morris Alexander, tobacco factory, h 76½ Creighton
Arthur, messenger J Starr, Son & Co, bds Artz lane cor Brunswick
Arthur D, of Brander, Morris & Co, h 11 Compton avenue
Belle B wid James G, h 2 Chestnut terrace, Quinpool road
Florence wid Robert, bds 28 South
Hugh, h 415 Brunswick
James Edwin, milkman, bds 91 Agricola
John, caretaker public schools, h 91 Agricola
John W, of MacDonald & Morris, bds 91 Agricola
Lucy wid Rev W T, bds 32 Church
William, laborer, h 456 Upper Water
William, sexton Trinity church, bds 160 Brunswick
Morriscey Catherine, wid Patrick, h 43 Fenwick
Catherine Miss, operator N S Tele Co, Ltd, bds 84 Dresden row
Catherine Mrs, h 175 Brunswick
John, laborer, h 75 Dresden row
John, laborer, h 206 Grafton
John, stevedore, h 10 Cunard
Josephine, operator Telephone Co, bds 84 Dresden row
Margaret T, bookkeeper Clayton & Sons, bds 84 Dresden row
Mary wid James, h 48 Lower Water
May Anne wid John, h 69 Dresden row
Michael J, cutter Clayton & Sons, h 84 Dresden row
Michael P, designer Clayton & Sons, bds 84 Dresden row
William J, student, bds 84 Dresden row
Morrissey Daniel, liquors, 211 Barrington, h do
Josephine Miss, nurse V G hospital, h do
Thomas, stevedore, h 10 Cunard court
William, plumber Crump & Perrier, h Lr Water near N S brewery
William S, telegraph operator, h 134 Pleasant
Morrison Alexander, janitor academy of music, h do
Alfred G, barrister, etc, 205 Barrington, h 7 Victoria road
Angus, engineer L Boyer, h 108 Hollis
Annie E wid James O, bds Home for Aged, 228 Gottingen
Catherine wid Patrick, h 43 Fenwick
Charles, janitor, h 1 Granville
Donald J, clerk, bds 101 Robie

JOHN P. MOTT & CO. PHONE 133. 233 HOLLIS STREET. Chocolate, Cocoa and Pure Spices.

THOS. LITTLE & SON, WRIGHT'S BUILDING, BARRINGTON ST. Sole Agents for BAZAR GLOVE FITTING PATTERNS, All at 15 Cents.

Geo. F.

Morrison E & Co
Edward, of
Edward, labo
Ewen, forem
Hattie Miss,
Hugh A, stu
James C, mg
John, laborer
John, carpen
John E, port
John H, emp
John J, clerk
Joseph, shoe
Kenneth W,
Margaret Mi
Mary Miss, d
Murdock A,
Neil, clerk, b
P M Rev, D
rople bldg,
Purvis, mach
Pichard E, b
Robert E, sea
Roderick D,
Ronald Capt,
Sarah wid K
Stewart, bras
William, stev
William F, o
Wm P jr, ass
Morrow Alice, wid
Geoffrey, of W
Hugh, laborer
James, of S C
James, engine
Mary Jane wi
MORROW, MA
Lower Wat
Samuel, watc
William, engi
William H, w
Morse Charles, ma
J E, of J E M
J E & Co, (J
Mortimer, Jennie,
Morton Arthur, p
Arthur W, Lr

THE HALIFAX

Geo. F. Hills, BOOTS, SHOES, RUBBERS, ETC. Country Orders promptly attended to. 59½ GOTTINGEN STREET.

Morrison E & Co (E Morrison) com merchants, Market wharf, L'r Water
Edward, of E Morrison & Co, h 90 Queen
Edward, laborer, h 34 Gerrish
Ewen, foreman water works, h 17 Compton avenue
Hattie Miss, bds Cameron house, 8 and 10 North
Hugh A, student, bds 48 Louisburg
James C, mgr Berkeley hotel, 9 and 11 Inglis, h do
John, laborer, h 7 Argyle
John, carpenter city works, Summer, bds 75 Dresden row
John E, porter Halifax hotel, h Hesslein building, 121 Hollis
John H, employee Moir, Son & Co, bds 81 Argyle
John J, clerk S Cunard & Co, bds 6 Linden
Joseph, shoemaker, h 38 Quinpool road
Kenneth W, school teacher, h 17 Compton avenue
Margaret Miss, bds 108 Hollis
Mary Miss, dress maker, h 34 Gerrish
Murdock A, machinist, h 6 Linden
Neil, clerk, bds 17 Compton avenue
P M Rev, D D, Presbyterian church, offices rooms 20 and 22 Metrople bldg, 193 Hollis, h James cor Erskine, Dartmouth
Purvis, machinist W & A Moir, bds 17 Compton avenue
Richard E, baker S S Mackay-Bennett, h 30 Salter
Robert E, seaman, h 30 Salter
Roderick D, clerk Mahon Bros, bds 6 Linden
Ronald Capt, grocer, 38 Quinpool road, h 48 Louisburg
Sarah wid Kenneth, bds 17 Compton avenue
Stewart, brass finisher Macdonald & Co, bds Linden
William, stevedore, h Gerrish
William F, operator D A R, bds 38 Quinpool road
Wm P jr, assistant city engineer, bds Dartmouth
Morrow Alice, wid James, h 51 Campbell road
Geoffrey, of Wm Stairs, Son & Morrow, h Bircham, 258 Coburg rd
Hugh, laborer, h 15 Birmingham
James, of S Cunard & Co, h 99 Morris
James, engineer, h 51 Campbell road
Mary Jane wid Samuel, h 37 Birmingham
MORROW, MATTHEW R, general agent Dom Coal Co, Ltd, 171 Lower Water, h Bilton Cottage, 38 Francklyn
Samuel, watchman, 37 Birmingham, died Aug 11, 1898
William, engineer, bds 51 Campbell road
William H, watchman, bds 37 Birmingham
Morse Charles, machinist Macdonald & Co, h Dartmouth
J E, of J E Morse & Co, h Wolfville, N S
J E & Co, (J E Morse, O E Smith,) tea merchants, 77 Up Water
Mortimer, Jennie, bds 56 Queen
Morton Arthur, pressman Herald printing house, bds 158 Brunswick
Arthur W, traveller A M Bell & Co, bds 226 Robie

THE HALIFAX CASH STORE, 153 & 155 GRANVILLE ST. Goods Bought Direct. You Pay no Second Profits. J. A. GASS & SON.

Office, Queen Building, 177 HOLLIS STREET, HALIFAX. QUEBEC Ins. Co. C. A. EVANS, Resident Secy. E. F. DOYLE, Assistant Secy.

Teacher's Bibles, Oxford Queen's Printers and Bagsters at **MORTON & CO'S.,** 143 Barrington STREET.

Morton Charles C, of Morton & Co, bds 12 South
Charles E, expressman, bds 176 North
Charles L, expressman, h 176 North
MORTON & CO. (C C Morton, manager,) booksellers and stationers, 143 Barrington. *See top lines*
Ella Miss, clerk Willis Piano & Organ Co, 50 Granville, h Agricola,
Frank D, clerk Mahon Bros, bds 226 Robie
Frehill & Co (S G Morton, W C Frehill) flour and com merchants Plant wharf, Lower Water
George H, wood turner, h 172 Agricola
George W H, clerk Smith Bros, bds 226 Robie
James, turner, bds 158½ Brunswick
John, employee D C F, bds 37 Bloomfield
Leah Miss, employee Taylor's shoe factory, bds 18 Falkland
Lemuel J, h 30 Morris
Martha wid Geo E, 10 South, died April 26, 1899
Mary wid Robert, h 226 Robie
Robert, operator Direct U S Cable Co, h Windmill rd, Dartmouth
R E, clerk R G Dun & Co, bds 226 Robie
Selwin G, of Morton, Frehill & Co, bds Grosvenor, 7 Hollis
Sylvanus A, teacher Halifax academy, h 11 Carleton
Welsford R, clerk, bds 226 Robie
William, bookbinder, h 18 Falkland
William, patternmaker, h 158½ Brunswick
Moseley Mary J Miss, teacher, bds 21 Morris

MOSER, ISAIAH, General Groceries, Pork and Country Produce. Butter and Cheese a specialty, 157 Gottingen cor Gerrish, h 91 1-2 Gerrish

Mosher Annie, wid Henry, h 32 Kent
Alston, clerk Methodist Book Room, bds 50 Argyle
Elijah, h 89 Windsor
Enos, carpenter, h 16 Macara
Francis, wharf builder, h 11 Welsford
Frederick, wharf builder, h 49 North Park
Fredk W, bookkeeper Methodist Book Room, bds 125 Argyle
Freeman, teamster H Baker, h 660 Barrington
Henry, clerk, bds 8 Artz lane
Henry W, clerk Black Bros & Co, bds Lorne Terrace
Howard M, bookkeeper Drysdale & McInnes, bds 56 Queen
John H, sea captain, h 28 Dresden row
Kate Miss, dressmaker, h 127 Cunard
Loan, carpenter, h 28 North Starr
M A Miss, teacher Deaf and Dumb Institution, bds do
Mary S, teacher Morris St school, bds 21 Morris
Maud Miss, tailoress Clayton & Sons, bds 28 Dresden row
Philip H, wharf builder, h 5 North George
Richard, moulder, h 20 Veith

J. H EMMETT'S, 88 GOTTINGEN STREET. TELEPHONE 1125. Fresh and Cured PORK, Sugar Cured Hams and BACON, at

DR. J. A. MERRILL, DENTIST, 97 GRANVILLE ST., COR. GEORGE.

TROY LAUNDRY. 28 GOTTINGEN ST. Telephone 988.

Mosher Saul, h 6 Lorne terrace
Silas, laborer, bds 226 Barrington
Thomas A, pork dealer, 139½ Gottingen, h do
William A, cutter Clayton & Sons, h 28 North Starr
Willoughby J, policeman, h 28 Dresden row
Moss Beaumont L, Royal studio, 105½ Barrington, h do
Harry J, photographer, etc, 237 Barrington, h 17 Brenton
William F, laborer, h 17 Artz lane
Mothersill F B, special agent the Mutual Life of New York, h 16 Bland
Mott Charles E, groceries, 240 Agricola, h 69 Almon
Charles F, soap manufacturer, h 187 South Park
Guy L, bds 187 South Park
MOTT JOHN P. & CO., (J W Allison, F J Ward), spice and chocolate manufacturers, 233 Hollis, cor Duke, works Dartmouth
See side lines
Mouchet Mrs Jean, bds Halifax Infirmary, 14 Barrington
Moules Charles, carpenter, bds 48 John
Francis, mason, bds 48 John
Thomas, mason, h 48 John
Moulton John J, laborer, h 67 Longard road
Robert, Mrs bds Carleton house
Mount Catherine, wid James, h 21 Prince
Mountain James, laborer, bds 40 Agricola
John, seaman, bds 86 and 88 Maitland
Michael, machinist, h 90 Brunswick
Michael, watchman, h 86 and 88 Maitland
Patrick, laborer, bds 86 and 88 Maitland
William C, groceries, etc, 40 Agricola, h do
Mowatt Barbara, wid James, bds 93 Kenny
Simon H, laborer, h 5 Roome
Mowbray Edward, laborer, h 229 Creighton
Edward A, employee Clayton & Sons, h 14 Duncan
J Arthur C, clerk A & W MacKinlay, h 23 Victoria road
MOWBRAY THOMAS, Com Merchant and agent, Sir W C Macdonald, Montreal, 1 Bedford Row, (Phone 46), h 49 Queen. (Phone 633).
Moxon Harry, warden Melville Island Prison, bds Melville Isld, N W A
Richard B, truckman, h 22 Duffus
Thomas J, carpenter, h 24 Duffus
Wm H, carpenter, bds 159 Campbell road
Muckley Catherine, wid Walker, h 181 Grafton
Mudge James, grocer, 2 Grafton, cor Blowers, h 4 Grafton
Muhlig Christina, wid George, h 269 Robie
Muir Alice M, wid Wm, dry goods, groceries, etc, 463 Agricola h do
Albert, clerk, bds Rockingham
Andrew, of Wm Muir, Son & Co, h 133 Morris
Arthur, clerk W & C Silver, bds Central house

James Halliday, Fine Tailoring, 229 BARRINGTON ST.

JOHN P. MOTT & CO., Phone 133. 233 HOLLIS ST. Chocolate, Cocoa & Pure Spices.

NICKERSON BROS. CARPENTERS and GENERAL WOOD-WORKERS.
31 CUNARD STREET. PHONE 1113.

Muir Parker B, carpenter, bds 463 Agricola extension
Seymour, employee Hx Steam Dye Works, h Agricola cor Duffus
William, of W Muir, Son & Co, h 1 Annandale
William, Son & Co, (Wm Muir, A Muir, J A Calder), wholesale flour merchants, 213 and 215 Lower Water
Muirhead Alexander, clerk Wm Stairs, Son & Morrow, h 11 Vernon
Joseph, agent, h 11 Vernon
Joseph, jr, pipe fitter, h 56 Willow
M K Miss, clerk Moir, Son & Co, bds 11 Vernon
Thomas, engineer Province building, h 10 Thompson's lane
Muise Anthony, carpenter, h 86 Upper Water
John J, laborer, h 3 Salter
Mulcahie Bessie Miss, bds 121 Maynard
Thomas, clerk P J McManus, bds 27 Lockman
Thomas V, clerk, h 82 Agricola
Mary A, wid Nicholas, h 121 Maynard
Mulcahy Bart J, asst supt Poors' Asylum, h do
Cornelius, cooper Geo E Boak & Co, h 130 Maitland
James P, clerk Cragg Bros & Co, bds 27 Lockman
John, carpenter, bds 200 Upper Water
Joseph, postman, h 35 Bauer
Mary, wid Michael, h 25 Lockman
Michael, machinist, h 27 Lockman
Michael, engineer fire engine, bds 52 Queen
Patrick J, prop Earnscliffe hotel, 33 College
Thomas B, butcher, h 82 Agricola
Thomas J, tide waiter Customs, h 187 Lockman
Thomas P, general store, 308 Barrington, h 18 Cornwallis
V J, messenger I C R freight shed, bds 25 Bauer
William, pipe fitter, h 187 Lockman
Muldowney Margaret, wid John, h 9 Sullivan
Michael, laborer, bds 9 Sullivan
Thomas J, plumber, h 278 Maynard
Mulgrave Park, Campbell road, cor Roome
Mulhall Fanny E, wid John, saleswoman, h 31 Victoria road
Mulkern Thomas, farmer, h west end South
Thomas, jr, gardener, h west end South
Mullally Joanna Miss, h 17 John
John M, painter, h 21 John
John M, barber, bds 17 John
Pierce, laborer, h 60 Maitland
Thomas, carpenter, bds 17 John
Mullane, Henry P, clerk, bds 29 Victoria road
John, grocer and liquors, 31 and 33 West, cor Agricola, h 52 and 54 Agricola
Thomas W, clerk Wm Stairs, Son & Morrow, bds 54 Agricola
Timothy, clerk, bds 54 Agricola

H. H. FULLER & CO., Have always on hand a full stock of Portland Cement of well-known Brands.

JAS. J. LeMARCHANT, PIANO MAKER. All kinds of Musical Instruments Tuned and Repaired. 279 BARRINGTON STREET.

Lane & Co., BOOKSELLERS and STATIONERS. 179 BARRINGTON STREET.

Mullane Timothy E, pullman conductor, h 29 Victoria road
Mullaney Bertram P, printer, bds 101 Gerrish
Christopher, mason, bds 101 Gerrish
Hugh O, clerk, bds 101 Gerrish
Susan, wid Patrick, h 101 Gerrish
Mullins Annie, presser Clayton & Sons, bds 105 Kempt road
Charles C, barber, 6 Salter, bds 210 Lower Water
Driscoll, steward, bds 185 Brunswick
Edward, ship carpenter, h 16 Tower road
Fenton, truckman, h 14 Creighton
James, laborer, h 105 Kempt road
James, laborer, bds 210 Lower Water
John P, pipe fitter, h 127 Campbell road
John W, clerk, bds 185 Brunswick
Lawrence, sparmaker, bds 210 Lower Water
Lenora Miss, employee Clayton & Sons, bds 105 Kempt road
Leo, tailor Clayton & Sons, bds 105 Kempt road
Mary A, wid John, h 141 Argyle
Michael, clerk, h 185 Brunswick
Michael, jr, waiter, bds 185 Brunswick
Minnie Miss, employee Taylor's shoe factory, bds 141 Argyle
Patrick, laborer, bds 210 Lower Water
Peter, pipe fitter, 43 Sackville, bds do
Peter, brewer A Keith & Son, h 43 Sackville
Thomas, laborer, h 57 George
Timothy, clerk J W Heckman, bds 185 Brunswick
William, sparmaker, bds 210 Lower Water
William L, presser Clayton & Sons, bds 105 Kempt road
Mulrony Catherine, wid John, bds 131 South Park
John, Atlantic hotel, 330 Upper Water cor Cornwallis
Mary, wid Cornelius, h 570 Upper Water
Mary, wid John, h 330 Upper Water
Matthew, clerk, bds 325 Brunswick
Mulroy James, laborer, h 36 Union
Mumford Albro, salesman Clayton & Sons, bds 145 South Park

MUMFORD BROS., Produce & Commission Merchants, Consignments Solicited, Mumford's Building, 48½ Argyle

Clifford A, 49 Campbell road, h 38 Kaye
Emmanuel C, salesman, h 76 North
Frances, wid W B, bds 145 South Park
George E, tinsmith, h 117 Cunard
Heber, car inspector I C R, 31 North Starr, died Dec 18, 1898
Herbert W, plumber Hoben & Wooten, h 11 Duncan
Inglis T, carpenter, h 32 Lawrence
J Edward, tinsmith Hoben & Wooten, bds 117 Cunard
Kathleen Miss, nurse V G Hospital, h do
Mark C, of Mumford Bros, h 46 Robie

Celebrated KARN PIANOS & ORGANS, MILLER BROS. & McDONALD, Sole Agents. 45 Barrington St.

LONDON LIFE INSURANCE CO., OF LONDON, CANADA. Incorporated 1874. Capital, $250,000.00. Branch Offices—Rooms 17, 18 and 19 ROY BUILDING, 75 BARRINGTON ST. Issues all the modern insurance contracts, including Industrial Insurance.

Has paid to Policy-Holders since 1898 over $4,500,000. Total paid since organization, $37,000,000.

Halifax Undertaking Co., GORDON & KEITH, Props. Telephone 387. Night Phone 551.

The Mutual Reserve Fund

ALFRED MANLEY, General Manager. METROPOLE BUILDING.

Mumford Mrs, dressmaker, 59 Gottingen, h do
William, farmer, 2 Brunswick, died Jan 22, 1899
Mummery Charles, carpenter, h 84 Creighton
Munnis Alexander F, clerk J K Munnis, bds 7 Maitland terrace
Charles H, bookkeeper Wm Muir Son & Co, bds 7 Maitland terrace
MUNNIS JAMES K., clothier and merchant tailor, 114 Upp Water, h 7 Maitland terrace. *See page* 6
Marshall A, clerk J K Munnis, bds 7 Maitland terrace
William S, clothier J K Munnis, h 18 Lucknow
Munns William, inspector Reliance Loan & Savings Co, Metropole building 193 Hollis
Munro Alexander D, h 90 Union
Angus, of Knight & Munro, h 4 Tower road avenue
Christina, h 208 Albermarle
D F, clerk G J Hamilton & Sons, bds Carleton house, Argyle
Donald, blacksmith, h 99 Union
Hecter, seaman, h 18 Creighton
Isabel, wid Hugh, h 6 Carleton
James, moulder J Hillis & Son, bds 99 Union
John, freight checker D A R, bds 1 Ross
Mary, wid George, h 1 Ross
William H, tailor, 191 Grafton, h do
Munroe Alexander, laborer, h 148 r Albermarle
Elizabeth, wid Hugh, charwoman, h 208 Albermarle
Freeman, teamster, bds 226 Barrington
Hugh, pilot, h 13 Dresden row
James A, clerk W H Johnson Co, bds Dartmouth
Maggie Miss, employee Clayton & Sons, bds 13 Dresden row
Mary, wid George, h 4 West
Munton James, bottler Kelley & Glassey, h 198 Hollis
Murdock George J, brakeman I C R, h 44 Bloomfield
John D, clerk, bds 44 Bloomfield
Joseph, coal dealer, h 98 Brunswick
Murdoch's Nephews, T K Jenkins, manager, 184 Hollis cor Prince
Murley James, seaman, bds 86 Upper Water
Murphy Albert, laborer, h 13 Argyle
Amelia, wid Jane H, Kindergarten, h 38 Kent
Anastatia, wid James, h 9 Argyle
Andrew G, gardener, h 126 r South
Ann, wid John, h 57 Cunard
Annie, wid John, h 438 Upper Water
Annie D, clerk G M Smith & Co, bds 201 Pleasant
Arthur, painter, bds 26 Richmond
Bella Miss, bds 26 Richmond
Bernard, laborer, h 13 South Clifton

MURPHY & CLANCEY, (L. D. Murphy, J. T. Clancey) Victuallers, 95 Gottingen

METHODIST BOOK ROOM, 141 GRANVILLE STREET. POETS, in all styles of Binding.

J. A. HANCOCK, Dealer in Table Glassware, Lamps and Fixings. 65 GOTTINGEN ST.

Murphy Daniel, carpenter, h 214 Agricola
Daniel, dairyman, h 8 Swaine
Dennis P, tailor, bds r 10 Lockman
D Mrs, widow, h 42 Seymour
Dominick, laborer, h 67 Grafton
Edith Miss, employee Moir Son & Co, bds 6 Kenny
Edward, plumber Crump & Perrier, bds Grafton
Edward F Rev, D D, V G, glebe house, Pleasant
Edward J, clerk, bds 106 Dresden row
Eliza wid John, h 184 Campbell road
Frank, mason, h 23 Grafton
Frank J, commercial traveller Smith Bros, h 171½ Agricola
Frederick, merchant tailor, 152 Upper Water, h 24½ Blowers
Fred, emp Taylor's shoe factory, bds 120 Brunswick
Gerald Rev, St Patrick's, R C, h 311 Brunswick
Gertie Miss, tailoress Robt Stanford, h Bedford
Harriett, teacher Summer street school, bds convent Sacred Heart
Harry C, clerk Smith Bros, bds Dartmouth
MURPHY, J & M, (John Murphy, Michael Murphy,) wholesale dry goods, 17 and 19 Duke. *See adv per index*
J E, express builder, Gottingen cor Uniacke, h 67 Cunard
James, carpenter, h 6 Kenny
James, cooper, h 19 Falkland
James, laborer, h 164 Upper Water
James, driver steamer Central engine house, h 181 Albermarle
James, laborer, bds 139 Quinpool road
James, employee cemetery, bds 5 r Edward
James, gardener, h 114 r Hollis
James, shoemaker, 151 Lower Water, bds 26 Blowers
James P, carpenter, h 26 Richmond
James W, janitor Bedford chambers, h 74 Bedford row
Jane wid Joseph, h 69 Brunswick
Jane wid Philip, 14 Birmingham, died Oct 19, 1898
Jean wid James, h 16 Rottenburg
Jeremiah, laborer, Starr, died March 21, 1899
Jeremiah, merchant, h 41 Carleton
Jeremiah, boots and shoes, 187 Lower Water, h 41 Carleton
Jerry F, civil engineer, bds 3 Jubilee road
John, of J & M Murphy, h 106 Dresden row
John, h St Patrick's glebe, 311 Brunswick
John, employee city club, h 18 Rottenburg
John, driver P H & L Co, h 6 Gas lane
John, laborer, h 14 Gerrish
John, clerk, bds 11 Cornwallis
John J, salesman J & M Murphy, bds 106 Dresden row
John, nurse poor house, h 27 Robie
John, cooper, bds 184 Campbell road
John, clerk Leaman's branch, h 20 Maitland

IF YOU SEE IT IN MY ADS., IT'S RIGHT.
GEO. T. SMITH, 37 GEORGE ST.
THE HALIFAX CASH STORE, Choice Line of Groceries at rock bottom prices. J. A. GASS & SON. 153 and 155 GRANVILLE STREET.

COLWELL BROS., Travelling Rugs, 123 HOLLIS STREET.

W. L. KANE & CO., 67 BARRINGTON ST. Importers of FINE DRY GOODS AND MATERIALS for ART NEEDLE WORK.

Murphy John, carpenter, h 4 Prince William
John, carpenter, 3 Sarah, died Feb 23, 1899
John, clerk Can Gen Elec Co, bds 11 Cornwallis
John D, jr, clerk, bds British American hotel
John J, civil engineer, bds 3 Jubilee road
John P, blacksmith, 121 Grafton, h 193 Oxford
John T, engineer No 1 steamer, h Central engine house
John V, employee Gunn & Co, bds 84 Campbell road
Joseph, laborer, Hurd's lane, died Oct 24, 1898
Joseph R, salesman J & M Murphy, bds 106 Dresden row
Kate, second-hand dealer, h 215 and 217 Albermarle
Kathleen Mrs, tailoress, h r 44 Dresden row
Laurence, mason, h 87½ Argyle
Leo, gardner, h 2 Thompson's lane
Lewis, coachman, h 16 Rottenburg
Lewis D, of Murphy & Clancey, h 120 Brunswick
Lillie Miss, tailoress Clayton & Sons, bds 186 Upper Water
M Miss, milliner W H Cabot, bds Dartmouth
Margaret Miss, bds 18 Rottenburg
M J, of J & M Murphy, bds Halifax hotel

MURPHY, MARTIN, DR, provincial engineer, provincial building, h 3 Jubilee road

Martin jr, civil engineer, bds 3 Jubilee road
Martin, laborer, bds 160 Upper Water
Martin J, carpenter, h 13 Yale
Mary wid Wm, bds 13 Campbell road
Mary Miss, weaver, bds 92 Bloomfield
Mary Miss, h 38 Dresden row
Mary Mrs, h 12 Argyle
Mary wid Michael, h 86 Upper Water
Mary Miss, tailoress, bds 10 r Lockman
Mary Jane Miss, bds 201 Pleasant
Mary J wid William, temperate drinks, 185 Up Water, h do
Matthew, teamster, h 12 r Lockman
Maurice, laborer, h 46 r Lower Water
Michael, porter City Club, h 28 Dresden row
Michael, operator Chemical engine, h 30 Grafton
Michael, laborer, h 11 Cornwallis
Michael, hall porter City club, h 28 Dresden row
Michael J, shoe cutter Taylors factory, h 95 Maitland
Nancy wid Frank, h 5 r Edward
Nellie, saleswoman, bds 69 Brunswick
Oliver L, cutter Scovil & Page, h 6 Blowers
P, employee Taylors shoe factory, h 120 Brunswick
Patrick, carpenter, bds 184 Campbell road
Patrick, laborer, h 12 Argyle
Patrick J, carpenter, h 1 John

Dr. J. A. Merrill, DENTIST, 97 Granville Street, COR. GEORGE.

Geo. F.

Murphy Peter, emp
Rebecca Miss,
Simon, carpent
Stephen, porte
Stephen, labor
Stephen, emplo
Stephen J, elec
Susan, wid Mi
Thomas, labore
Thomas, groom
Thomas, seama
Thomas, tailor
Thomas J, cler

MURPHY THO
Thomas W, ba
Timothy, paint
Vincent, check
William, drive
William, labor
William, teams
William, seams
William, storek
William, check

MURPHY WIL
Hollis, bds 2
William J, che
William J, emp
William S, bar

Murrans Laurence I
N Miss, operat
Murray A H Stewa
road, cor Ro
Alexander H, c
Bridget, wid D
Bridget, wid J

MURRAY C. D
road, h do
& Co, (G R M
David C, tailor
David W, car i
Edward, travel
Elizabeth Miss,
Elizabeth wid
Emma Miss, h
Florence Miss,
Frank, enginee

MAHON

Geo. F. Hills, We can fill orders for Country or City in BOOTS, SHOES, RUBBERS. 59½ GOTTINGEN ST.

Murphy Peter, employee Taylors shoe factory, h 120 Brunswick
Rebecca Miss, bds 28 Victoria road
Simon, carpenter, h Market wharf
Stephen, porter W & C Silver, h 79 Buckingham
Stephen, laborer, bds 217 Albermarle
Stephen, employee Brown & Webb, bds 69 Duke
Stephen J, electrician, bds 69 Brunswick
Susan, wid Michael, h 11 Rottenburg
Thomas, laborer, h 37½ r Maynard
Thomas, groom, h 14 Birmingham
Thomas, seaman, h 505 Barrington
Thomas, tailor F Murphy, bds 24½ Blowers
Thomas J, clerk Black Bros & Co, bds 8 Swaine

MURPHY THOMAS J F., surgeon, private hospital, 64 Argyle, h do
Thomas W, barrister Drysdale & McInnes, bds 106 Dresden row
Timothy, painter, h 4 Albermarle
Vincent, checker, h 42 John
William, driver Gas Works, h 6 Gas lane
William, laborer, h 217 Albermarle
William, teamster, h 65 Maynard
William, seaman, h 39½ Gottingen
William, storekeeper John Cronan, h 70 Cornwallis
William, checker Dominion Coal Co, bds 185 Upper Water

MURPHY WILLIAM J., agent D A R, & Maritime Express, 126 Hollis, bds 219 Brunswick
William J, checker, 230 Upper Water. Died Dec 28, 1898
William J, employee I C R, bds 219 Brunswick
William S, barber, 115 Argyle, h 31 Granville

Murrans Laurence D, liquors, 96 Gottingen, h 140½ Creighton
N Miss, operator Tel Co, bds 140½ Creighton

Murray A H Stewart, clerk Drysdale & McInnes, bds Spring Garden road, cor Robie
Alexander H, clerk Harry Brown, bds 50 Argyle
Bridget, wid David, h 24 Cornwallis
Bridget, wid James P, h 37 Lady Hammond road

MURRAY C. DICKIE, physician & surgeon, 11 Spring Garden road, h do
& Co, (G R Murray), flour and feed, 39 Upper Water
David C, tailor, bds 24 Cornwallis
David W, car inspector I C R, h 6 School
Edward, traveller, h 136 Lockman
Elizabeth Miss, h 176 Albermarle
Elizabeth wid Walter, h 162 Albermarle
Emma Miss, h Bedford
Florence Miss, clerk M A Boreham, bds 136 Lockman
Frank, engineer P H & L Co, h 67 Wellington

MAHON BROS. 97 to 101 Barrington Street. MOURNING GOODS

OFFICE, QUEEN BUILDING, 177 HOLLIS ST., HALIFAX. ROYAL Ins. Co., C. A. EVANS, Resident Sec'y. E. F. DOYLE, Assistant Sec'y. FRANK RHIND, City Agent.

Telephone 988 • • • Will bring the • • • TROY LAUNDRY TEAM, And insure you satisfaction.

Murray George H, Hon, M P P, provincial secretary, Provincial build'g, Hollis, h Waverly
George L, commercial traveller A B Boak & Co, h 42 Carleton
George R, of Murray & Co, h Sunnyside, Dutch Village rd, w s
George T, bicycle repairer J J LeMarchant, h 50 Creighton
George W, clerk A S R, bds 7 North Park
Gilbert, tailor Robert Stanford, h 14 Moran
Howard, prof Dalhousie college, h 15 Spring Garden road
Howard, clerk Levi Hart & Son, bds 136 Lockman
James A, hairdresser, 3 Upper Water, h 39 Cunard
James P, milk dealer, h 122 Longard road
John, teamster, h 375 Agricola extension
John R, retired paymaster, h 7 North Park
Mary wid Dr George, bds Sunnyside, 256 Dutch Village road
Nora, grocer, 221 Grafton, h do
Norman G, student, bds Studley, Coburg road
Robert Rev, editor Presbyterian Witness, 40 Sackville, h Studley, Coburg road
Robert J, employee H M dockyard, bds 24 Cornwallis
Robert T, Queen's printer, provincial building, h 101 Cunard
Roscoe J, carpenter I C R, h 6 School
Sabina wid Rev Thomas, h 50 Argyle
Suslan wid John, h 136 North
Walter C, prof Dalhousie college, h 141 Spring Garden road
Walter E, photographer, bds 38 Brunswick
Water S, clerk Levi Hart & Son, bds 136 Lockman
William, agent Dominion Express, bds 16 South
William, governor city prison, h north end Gottingen
William, chef I C R, h 350 Maynard
William, carpenter, h 54 Kempt road
William, clerk Scovil & Page, gone to St John
William, gardener, h 10 Thompson's lane
William A, employee W D Mabee, bds 54 Kempt road
William H, groceries and provisions, 408 Gottingen, h 410 do
William H Mrs, h 237 Brunswick.
William V, clerk P H & L Co, Ltd, h 174 South
Muse Harry, laborer, h 3 Salter
John, stevedore, h 3 Salter
Museum, Post Office building, Hollis
Musgrave B Miss, clerk Barnstead & Sutherland, bds 202 Lockman

MUSGRAVE & CO., (Geo. Musgrave,) Commission and General Merchants, Steamship Agents, Phelan's Wharf, 117 and 119 Lower Water

George, of Musgrave & Co, 117 Lower Water, bds 178 Pleasant, residence Wolfville, Kings Co
Howard, baker, h 96 Agricola
J D, car inspector, h 202 Lockman
William H, baker, 49 Gottingen, h 96 Agricola

The PRESBYTERIAN BOOK OF PRAISE, Prices from 8c. to $7.50 each. at METHODIST BOOK ROOM. 141 GRANVILLE STREET.

The Mutual Reserve Fund Is safe, sound, secure. See Standing Rates 40% below old system Co.'s. ALFRED MANLEY, General Manager. METROPOLE BUILDING.

J. SNOW & SON, Now Telephone 387. Night Phone 551. THE HALIFAX UNDERTAKING CO., 56 ARGYLE ST.

Muttart Frank B, printer, bds 30 Buckingham
Mutton John, employee SS Halifax, h Longard road
MUTUAL (THE) LIFE INSURANCE CO. OF NEW YORK, J A Johnson, genl agent, Chas J Seaman, cashier, 31 George cor Granville. Phone 746.
MUTUAL RESERVE FUND LIFE ASSOCIATION OF NEW YORK, Capt Alfred Manley, manager for N S and P E I, room 36 Metropole building, 193 Hollis. Phone 376
Myatt. *See also* Myett
Charles, carpenter, h 31 Lawrence
Ephraim, laborer, bds 114 r Hollis
Francis, laborer, h 28 Creighton
Frank, jr, carpenter, bds 28 Creighton
George, carpenter, 28 Creighton, bds 74 Creighton
Lawrence, laborer, h Brown's wharf
Martin, carpenter, h 44 Smith
Peter, laborer, h 114 r Hollis
Simon, carpenter, h 39 Shirley
William, meat cutter J H Emmett, h Jubilee road
William, laborer, h Brown's wharf, Lower Water
Mye Ann, wid Henry, h 2 7 Gottingen
Myers Albert E, carpenter grocery, 203 North, h 10 McCully
Archibald, tinsmith Longard Bros, h 6 May
B Miss, tailoress Robert Stanford, bds 59 Buckingham
Charles, barber, bds 30 Buckingham
Charles, tinsmith Geo Rent, h 137 Creighton
Catherine, wid John, h 77 Almon
Edward J, shoemaker J W Heckman, bds 59 Buckingham
George, shoemaker, h 59 Buckingham
George, jr, shoemaker, bds 59 Buckingham
George A, foreman J J Scriven & Sons, h 130 Creighton
George L, blacksmith, bds 130 Creighton
Henry H, baker, h 64 Maynard
James, laster, h 43 Agricola
James W, employee I C R, h 83 Longard road
John, employee D C F, bds 77 Almon
John, laborer, h 229 Albermarle
MYERS, JOHN E, tinsmith and sanitary plumber, 90 Gottingen, h 43 Creighton *See side lines*
Joseph, employee I C R, h 124 Longard road
J, employee Taylor's shoe factory, h 43 Agricola
Margaret wid William, h 130 Creighton
Philip, carpenter wharf builder, h 496 Gottingen
Robert, postman, h 8 Needham
Robert B, h 8 Needham
Susan Miss, refreshments, h 34 Brunswick
William A, grocer, 148 Gottingen, h 148½ do
William H, butcher, h Edward

W. H. NEWMAN, 110 Granville Street, WATCHES & JEWELLERY.

STOVES & TINWARE. 90 GOTTINGEN STREET. Phone 732. J. E. MYERS, KITCHEN UTENSILS. 90 GOTTINGEN STREET.

TELEPHONE 571
And ask
GEORGE T. SMITH
TO SEND YOU SAMPLES OF
ANYTHING YOU MAY NEED.

The PARKER FOUNTAIN PEN, the Best, at
Morton & Co's., PROVINCIAL BOOK STORE.

Myers William J, machinist dockyard, h 22 John
Myett. *See also* Myatt
Charles J, carpenter, h 24 Jubilee road
Daniel, laborer, h 41 Blowers
Frank, employee Presbyterian college, Pine Hill, Franklyn, h cor Falkland and Creighton
James, teamster, h Hollis
James J, carpenter, bds 24 Jubilee road
Lizzie, employee Globe laundry, bds 148 Grafton
Marselle, bds 15 Pine
Oliver, carpenter, h 4 Maple
Pauline wid George, h 148 Grafton
William, pork butcher J H Emmett, h 93 Jubilee road
Mylius Capt Charles N, postmaster Morris street post office, 38½ Morris, h 30 Church, south
Louis J, of Hattie & Mylius, h 36½ Brenton
Myra Charles, cooper Moir, Son & Co, h 552 Gottingen
Charles W, clerk W Barnes, h 48 Maynard
Edward, laborer dry dock, h 62 Union
Kate Miss, tailoress Clayton & Sons, bds 140 Gottingen
John E, laborer Moir, Son & Co, bds 552 Gottingen
Robert, teamster, bds 49 Longard road
Thomas, teamster, h 49 Longard road
Thomas, employee A S R, bds 49 North Park
Walter H, liquor boiler A S R, h 40 Union
William, teamster, bds 49 Longard road

N

Nagle Charles, laborer, h 3 Sarah
William F, emp Bottomley's mill, h 51 Atlantic
Napier Patrick J, cooper, h 14 Rottenburg
Nash, Michael, painter, bds 50 Agricola
NATIONAL ASSURANCE CO. OF IRELAND, A J Bell, agent, 105 Hollis
Nauffts, A N, bookkeeper W H Schwartz & Sons, h 151 Morris
Frank, mason, bds 15 May
George, spinner cotton factory, bds 15 May
George A, brass founder I C R, h 39 Creighton
Isaac, carpenter, h 15 John
Margaret wid John, h 18 Cunard
Stewart, cabinetmaker, h 15 May
William J, cabinetmaker, h 15 May
Naugle Robert J, ship carpenter, h 18 Gerrish
Nauss Arthur H, clerk, bds 163 Lower Water
William, drug clerk, h 170 Lower Water
William J, grocer, 163 Lower Water, h do
Naylor Charles B, of J B Naylor & Son, h 20 Spring Garden road
George, painter Frank Reardon, bds 171 Grafton
Henry A, baker Moir Son & Co h 171 Grafton

CELEBRATED
KARN PIANOS & ORGANS.
MILLER BROS. & McDONALD, Sole Agents, 45 Barrington Street.

LANE & CO., Commercial and Society Stationery.
179 BARRINGTON STREET,

NAYLOR, JOHN, (Established 1875.)

Auctioneer, Valuer and Real Estate Broker,

HORSE AND CARRIAGE MART,

79 and 81 Granville Street

Post Office Box 352. Telephone 407. h 93 Victoria Road.

NAYLOR, JOHN B & SON, (J B Naylor, Chas B Naylor) plumbers, etc, 22 Spring Garden road. *See adv per index*
John B, of J B Naylor & Son, h 130 Spring Garden road
John W, bookkeeper, bds 130 Spring Garden road
Lemuel J, machinist, h 206 Gottingen
Rachael Mrs, h 157 Albermarle
Samuel S, manager for John Naylor, h 29 Yale
William G, crier of county court, h 1 Dufferin terrace, Coburg road
William H, shipwright dockyard, bds 24 John
Nazer Daniel, employee T J Barry, bds 79 Tower road
William C, gardener, h 79 Tower road
William J, messenger W U Tel Co, bds 79 Tower road
Neal. *See also* Neil, O'Neil, O'Neill
Arthur S, clerk S Cunard & Co, bds 8 Carleton
Charles, storekeeper marine and fisheries, bds 267½ Gottingen
Charles jr, bookkeeper Geo E Smith & Co, bds 50 Cornwallis
Fannie wid Michael, h 216 r Gottingen
James, painter, h 11 Kaye
James, janitor St Mark's hall, h 25 Campbell road
Jane wid William, bds Grafton
Richard H, of Geo E Smith & Co, h Rockingham
William H, h 8 Carleton
William H jr, clerk Dom Coal Co, Ltd, bds 8 Carleton
Nearing George, laborer, bds 178 Upper Water
Jeremiah, stevedore, bds 10 Cunard court
Neary Edward, sailmaker G Flowers & Son, bds 204 Grafton
Henry W, employee water works, h 17 Maitland
James, laborer, h 51 George
Neat Henry, laborer, bds 52 Grafton
Thomas, laborer, h 52 Grafton
Needham Thomas, fireman, h 14 Gerrish
Negus Dora Miss, clerk, h 135 Creighton
Harry, drug clerk Forsyth, Sutcliffe & Co, h 43 Cogswell
Nehiley Alfred L, employee Gordon & Keith, bds 30 Granville
Evangeline wid Michael, h 30 Granville

MAHON BROS. MANTLE MAKERS, 97-101 BARRINGTON ST.

H. H. FULLER & CO., Carry a full line of MILL and LUMBERMEN'S SUPPLIES.

W. A. MALING & CO., Wholesale and Retail Meat and Poultry Dealers, 108 & 110 BARRINGTON ST.

BARNSTEAD & SUTHERLAND, 145 & 147 BARRINGTON STREET. Newest Dress Goods.

Nehiley John Edward, polisher Hillis foundry, bds 30 Granville
Michael J, teamster Wm Duffus, bds 30 Granville
Thomas, cooper, h 110 Hollis
Neil. *See also* Neal, O'Neill, O'Neil
James, laborer, h 11 Kaye
Neilson Charles, shipwright, bds 2 Penny's lane
William A, shipwright H M Dockyard, h 410 r Upper Water
Neily J B, commission merchant and forwarding agent, Liverpool whrf h Boston
Nelligan William, bds 116 Albermarle
Nelson Alexander, machinist, h 510 r Upper Water
Charles, laborer, h Cornwallis lane
Charles E, stevedore, 254 Upper Water Died Aug 11, 1898
James, truckman, h 236 Gottingen
John, laborer, bds Cornwallis lane
Laurence, stevedore, h 34 Starr
Letitia Miss, nurse V G Hospital, h do
Sarah, wid Julius, h 2 Penny's lane
Seymour, clerk W A Maling & Co, bds 210 Upper Water
Thomas F, stevedore, h 23 Sackville
Netherton Henry, sailmaker, h 154 Argyle
Netting James, blacksmith, h 8 Veith
James H, plumber, bds 8 Veith
Neville Ann, wid Thomas, h 15 Bilby
Edward, seaman, bds 15 Bilby
Frank, clerk Gunning & Co, bds 15 Bilby
John, employee J A Leaman & Co, bds 15 Bilby
John A, of M Neville, bds 13 Spring Garden road
M, 175 Lower Water
Michael, of M Neville, bds 13 Spring Garden road
Patrick, employee Grant, Oxley & Co, bds 13 Spring Garden road
Rosanna, wid Michael, h 13 Spring Garden road
Thomas P, student, bds 13 Spring Garden road
William, clerk, h 87 Cornwallis
William, liquors, 136 Grafton, cor Duke, h 15 Bilby
New Albert H, electrician, bds 67 Almon, cor Agricola
Harry, confectionery, 251½ Agricola, h 67 Almon
NEW VICTORIA HOTEL, Casson & Chisholm, props, Hollis cor Morris. *See page* 28

NEW YORK LIFE INSURANCE CO, R. Hope Atkinson, Agency Director; W. C. Somers, Cashier, Halifax, N. S. Branch. Offices: No. 5, 6 and 7 St. Paul Building, 88 Barrington, phone 997

Newcombe Charles, contractor, Gone to Bridgetown, N S
William H, laborer, h 10 r Veith
Woodworth R, milkman, h west end South
Newell Clement, bookbinder Lane & Co, bds 13 Bells lane

Jas. J. LeMarchant, Importer and Dealer in *Musical Instruments,* 279 BARRINGTON ST.

Nickerson

Newell, Frank, ma
John, ship's c
Joseph, labore
Vincent, cook
Newfoundland Co
Upper Wat
Newfoundland Ho
Newman Alfred, h
NEWMAN CHA
Joshua, paint
Lavinia Mrs,
Margaret, wid
Oscar, manufa
NEWMAN W.
bottom lines
Newport George, s
Samuel, labor
Newsome & Gilber
supplies, 15
Wm H, of Ne
Nice Edith Mrs, h
Nicholas Frank, la
Nichols. *See also*
Alfred, baker,
George, barris
Lambert, boot
Owen, shoema
Roderick A, c
Stephen, shoe
Wallace H, cl
Nicholson Alfred,
Charles, quarr
Donald, labor
George, truck
George H, car
James, h 215
Nickerson Ada L,
Albert L, cler
Annie Miss, b
Arthur, emplo
NICKERSON B
31 Cunard,
Charles F, tea
Charles W, h
Charles W, d
Clifford W, cl
David A, dair
Ernest M, pai

W. H.

Nickerson Bros., COLD BLAST Refrigerators, For all Purposes. 31 CUNARD STREET. PHONE 1113.

Newell, Frank, machinist, h 164 Upper Water
John, ship's carpenter, h 13 Bells lane
Joseph, laborer, h 188 Albermarle
Vincent, cook SS St Pierre, bds 13 Bells lane
Newfoundland Coastal S S Co, Joseph Wood, agent, Central wharf Upper Water
Newfoundland Hotel, H Gullickson, prop, 132 and 134 Lower Water
Newman Alfred, h 33 Dresden row
NEWMAN CHARLES L., W H Newman, h Dartmouth
Joshua, painter, h 13 Willow
Lavinia Mrs, h 110 Grafton
Margaret, wid William, bds 106 Queen
Oscar, manufacturers agent, 291 Barrington, P O box 356
NEWMAN W. H., (C L Newman), jeweller, 110 Granville *See bottom lines*
Newport George, sailor SS Halifax, h 19 Duncan
Samuel, laborer, h 43 Allen
Newsome & Gilbert, Chas Dalley, man, Smith Premier Typewriter and supplies, 150 Hollis
Wm H, of Newsome & Gilbert, bds New Victoria hotel
Nice Edith Mrs, h 16 Gottingen
Nicholas Frank, laborer, h 114 r Hollis
Nichols. *See also* Nicoll, Nicolle
Alfred, baker, h 20 John
George, barrister, bds Hillside Hall, 21 South
Lambert, boot and shoe maker, bds 261 Gottingen
Owen, shoemaker, bds 261 Gottingen
Roderick A, clerk Furness, Withy & Co, ltd, bds 22 Church
Stephen, shoemaker, 508 Upper Water, h 261 Gottingen
Wallace H, clerk, bds 261 Gottingen
Nicholson Alfred, teamster N S nursery, h 205 Kempt road
Charles, quarryman, h off Melville Island road, N W A
Donald, laborer, h 146 r Lockman
George, truckman, h 423 North
George H, carpenter J T Keating, h 260 Robie
James, h 215 Kempt road
Nickerson Ada L, clerk Smith Bros, bds 4 Wellington
Albert L, clerk, bds 27 Agricola
Annie Miss, box maker Moir, Son & Co, bds 53 Lower Water
Arthur, employee D A R, bds 160 Campbell road
NICKERSON BROS., (Lewis E Nickerson), contracting carpenters, 31 Cunard, phone 1113 *See top lines*
Charles F, teamster, h Longard road
Charles W, harness maker, bds 95 Hollis
Charles W, deputy chief of police, h 13 Woodill
Clifford W, clerk H McC Hart, bds 94 Wellington
David A, dairyman, bds 3 Waterloo place
Ernest M, painter, bds Willow

W. H. NEWMAN, FINE DIAMOND RINGS & GOLD CHAINS. 110 GRANVILLE ST.

LONDON LIFE INSURANCE CO. OF LONDON, CANADA, Incorporated 1874. Capital, $250,000.00. Issues all the modern insurance contracts, including Industrial Insurance. Branch Offices, Rooms 17, 18 and 19 ROY BUILDING, 75 BARRINGTON STREET.

COLWELL BROS., Tennis Suits, 123 HOLLIS ST.

W. L. KANE & CO., Dealers in FINE DRY GOODS AND MATERIALS FOR ART NEEDLEWORK.
67 BARRINGTON STREET.

Nickerson Edward, plumber, bds 13 Woodill
Elkanah, dairyman, h 3 Waterloo place
Esther, wid Stephen, janitrix, 95 Hollis, h do
Franklyn, clerk, bds 13 Woodill
Frederick, employee Graham & Pickles, bds 27 Agricola
Harry L, printer, bds 13 Woodill
James, employee public gardens, bds 165 Morris
James, ship carpenter, h 55 Kempt road
James R, carpenter, h Bedford
John B, painter, h Hollis
John J, policeman, h 27 Agricola
John W, clerk R I Hart, h 94 Wellington
Joseph, employee Charles Robinson, bds 165 Morris
Joshua, laborer, h 53 Lower Water
Lewis E, of Nickerson Bros, 31 Cunard, h do
Louis, policeman, h 7 Gottingen
Mary R, employee Geo Theakston, bds 37 West
Matthew J, tailor A E McManus, h 142 Grafton
Mercy, wid Caleb, h Willow
O F, tailor Scovil & Page, bds 27 Agricola
Richard J, carpenter, h 5 Dufferin terrace, Coburg road
Silas A, plumber, bds 7 Gottingen
Stephen, fisherman, h 7 Steven's lane
Stephen J, policeman, h 37 West
William, laborer, h 84 Grafton
Nicks Bernard, clerk Smith & Proctor, h 350 Maynard
Nicoll. *See also* Nicolle, Nichols
J William A, employee Freeman Bros, h 13 Lawrence
Thomas L, builder, h 155 Edward
William, carpenter, h 82 Quinpool road
Nicolle. *See also* Nicoll, Nichols
Amanda Miss, clerk W H Cabot, bds 202 Gottingen
Howard, jeweller, bds 202 Gottingen
Philip, clerk, h 202 Gottingen

NICOLLE & TRACEY, (W. Nicolle, E. S. Tracey,)
Wholesale and Retail Grocers and Commission Merchants,
Cor. Jacob & Grafton, and 220-222 Grafton St.

Nicolle Walter, of Nicolle & Tracey, 10 Jacob, h Port Mulgrave, N S
Nieforth James S, blacksmith, Wood's whf, Lower Water, bds Hastings house, Granville
Nigh John, agt Catholic Record of London, bds Albion hotel, 22 Sackville
Niland Maria, wid Thomas, h 214 Albermarle
Nilant Catherine Miss, dressmaker, h 75 Queen
Nisbet Elizabeth A, wid Jas, grocer, 246½ Robie, h 248 do
John, clerk, bds 25 and 29 Argyle
William, builder, h 3 Lorne Terrace

JAMES HALLIDAY, Custom Tailor, 229 BARRINGTON STREET.

50 PIECES FOR CENTS.

Nisbet William C,
William J, ass
Nixon George, pain
Henry, laborer,
Joseph, painte
William, labor
Noad Frederick W,
Noble Alfred W, te
James, tinsmit
Walter J B, m
Nobuga Joseph, lab
Nodwell William M
Nolan. *See also* N
Albert, bds 44
Ann, wid Patri
Frank, pipe fitt
James, livery s
James, bookke
John, governm
John, jr, clerk,
Owen, laborer,
Patrick, h 130
Thomas, contra
Noles Eunice Miss,
Noller Charles A, p
Henry W, tins
William T, pai
Noonan Jesse J, tru
Mark A, coope
Simeon F, sail
Norbuary Alice Mis
Norcott Abraham, c
Frank S, clerk
James, stevedo
John J, barber
Joseph, cooper,
Nordin Charles, lab
Norman James, sea
Robert, supt P
Norris Edward, staf
Elizabeth wid
Florrie Miss, cl
George, laborer
Henry, bartend
J, sergt major,
John, teamster
Leigh H, comm

Ladies' Whitewear,
25

50 PIECES FOR CENTS. TROY STEAM LAUNDRY, 28 GOTTINGEN STREET. Telephone 938.

Nisbet William C, fruit dealer, bds 16 Bauer
William J, asst city clerk, 65 Gerrish, died Aug 22, 1898
Nixon George, painter, bds 84 Grafton
Henry, laborer, h 2 Proctors lane
Joseph, painter, bds 84 Grafton
William, laborer, h 84 Grafton
Noad Frederick W, operator Direct U S Cable Co, h 32 Russell
Noble Alfred W, telegraph operator I C R, bds Revere house
James, tinsmith, h 22 Cornwallis
Walter J B, messenger Bank Montreal, h 127 Morris
Nobuga Joseph, laborer, h 412 r Upper Water
Nodwell William M, grocer, 57 Kempt road, h 22 May
Nolan. *See also* Nowlan
Albert, bds 44 Quinpool road
Ann, wid Patrick, h 128 Windsor
Frank, pipe fitter Macdonald & Co, bds Quinpool road
James, livery stables, 1 and 3 Queen, h Kent cor Queen
James, bookkeeper, bds 44 Quinpool road
John, government contractor, h 44 Quinpool road
John, jr, clerk, bds 44 Quinpool road
Owen, laborer, h Buckingham cor Brunswick
Patrick, h 130 Windsor
Thomas, contractor Dock Yard, bds 44 Quinpool road
Noles Eunice Miss, bds Grand Central house
Noller Charles A, plumber, bds 38½ Agricola
Henry W, tinsmith, bds 38½ Agricola
William T, painter, bds 38½ Agricola
Noonan Jesse J, truckman, h 19 Sullivan
Mark A, cooper, h 67 Brunswick
Simeon F, sailor and fisherman, h 11½ South Brunswick court
Norbuary Alice Miss, bds 352 Upper Water
Norcott Abraham, cooperage McFatridges wharf, h 6 Hurds lane
Frank S, clerk Samuel M Brookfield, bds 3 Brunswick lane
James, stevedore, h 6 Hurds lane
John J, barber Halifax hotel, bds 73 Granville
Joseph, cooper, bds 6 Hurds lane
Nordin Charles, laborer, h 3 Duke
Norman James, seaman, h 99 Gerrish
Robert, supt Protestant Industrial school, h 303 Quinpool road
Norris Edward, staff sergeant A S C, h 37 Prince
Elizabeth wid George, h 17 Hurds lane
Florrie Miss, chocolate room Moir, Son & Co, bds 275 Gottingen
George, laborer, h 261 Gottingen
Henry, bartender Maldon hotel, h 3 Duke
J, sergt major, bds Carleton house
John, teamster S Cunard & Co, h 278 Maitland
Leigh H, commercial traveller, h 397 Brunswick

Office, Queen Building, 177 HOLLIS STREET, HALIFAX. QUEEN Ins. Co. C. A. EVANS, Resident Secy. E. F. DOYLE, Assistant Secy.

Ladies' Whitewear, A. O'CONNOR, MILLINERY, 47 & 49 Barrington St.

WM. DAVIDSON & CO., Phone 1166.
ENGINEERS & BOILER MAKERS. Steamboat Repairing a Specialty. Manufacturers of IDEAL PACKING. 181 & 183 MAYNARD ST.

Jobbing promptly attended to. 294 GOTTINGEN STREET. Telephone 582.
CONTRACTORS & MASONS. MONAGHAN & CO.,

Norris Matthew, employee I C R, h 171 Campbell road
Mary Miss, tailoress Clayton & Sons, bds 78 Maitland
Michael, laborer, h 17 Hurd's lane
Michael H, printer Acadian Recorder, bds 78 Maitland
Richard, laborer, h 39 Argyle
NORTH AMERICAN LIFE ASSURANCE CO OF TORONTO, Geo E Lavers, provincial manager, H G Wilson, agent, Union bank building, 181 Hollis
NORTH BRITISH AND MERCANTILE INSURANCE CO, Jack & Bell, agents, 175 Hollis
North George, engineer, h 38 North Starr
John E, caretaker hospital infectious disease, north end Gottingen
NORTH GERMAN MARINE INSURANCE CO, Russell Twining, agent, 26 Bedford row
North West Arm Co, Ltd, Thos Brown, agent, Granville
Northage John, laborer, h 12 Fern lane
NORTHERN ASSURANCE CO OF LONDON, G B, J F Kenny & Co, agents, 6 Prince
Northern Starr Hall, 78 Agricola
Northover Clarence, policeman, h 99 Robie
Northrope Edward A, chief linotype operator Herald, bds 83 Granville
Northup Alexander E, carpenter, bds 30 Edward
Charles H, traveller A M Bell & Co, h 254 South
NORTHUP & COSSEY, (W C Northup, S R Cossey,) wholesale woollens and tailor's trimmings, 119 Granville. *See page 44*
Eli B, employee Globe laundry, h 199 Grafton
Frank B, employee Globe laundry, bds 199 Grafton
Walter C, of Northup & Cossey, h 20 North Bland
William A, clerk, bds 30 Edward
Norton Albert C, tram conductor, h 29½ Allen
Charles A, of C A Norton & Co, h 148 Upper Water
C A, & Co (Charles A Norton) liquors, 146 Upper Water
Frank, electrician, bds New Victoria hotel, Hollis cor Morris
Sarah L Miss, dressmaker, 177 Barrington, h do
NORWICH & LONDON ACCIDENT INSUR. ASSOC., OF NORWICH, ENG., Alfred Shortt, agent, 151 Hollis
NORWICH UNION FIRE INSURANCE SOCIETY, C J P Clarkson, agent, 95 Hollis
Noseworthy Charles, laborer, bds 241½ Grafton
Joseph, mason, h 120 Cornwallis
Philip, carpenter, h 120 Cornwallis
Thomas, seaman, h 279½ Robie
William, carpenter, h 120 Cornwallis
Notman Studio (The), O M Hill, prop, 39 George
Nott James, carpenter, h 61 Bloomfield
William T, liquors, h 259 Creighton
Notting Annie Miss, principal South Park Kindergarten school, 8 South Park, h do

Dr. J. A. Merrill, DENTIST, 97 Granville Street, COR. GEORGE.

Nova Scotia Dairy, ALEX. BOND, Proprietor. PHONE 628. 35 KAYE ST.

Notting Thomas, barrister, 56 Barrington, h Creighton, Dartmouth
Nova Scotia Board of Fire Underwriters, M B Almon, sect'y, room 10 Queen building, 177 Hollis
Nova Scotia Bottling Co, C W Hayward & Co, 41 Bedford row
NOVA SCOTIA DAIRY, Alex Bond, 35 Kaye. *See top lines*
NOVA SCOTIA DYE WORKS, M J Street, prop, 1 Argyle. *See bottom lines*
Nova Scotia Fertilizer Co, C M Jack, manager, 175 Hollis
NOVA SCOTIA FURNISHING CO., Ltd., Alex Stephen, pres, Jas Reeves, treasurer, 72 to 76 Barrington and 51 & 55 Argyle. *See page 4*
Nova Scotia Game Society, Geo Piers, sec'y, 74 Bedford row
NOVA SCOTIA NURSERY, J H Harris, manager, 254 and 256 Lockman. Phone 348. *See colored page*
NOVA SCOTIA PERMANENT BUILDING AND BENEFIT SOCIETY, Chas H Longard, secretary, 95 Hollis. (Phone 180a) *See side lines*
NOVA SCOTIA PRINTING CO., (H W Barnes, R L Schwartz) 40 Sackville
NOVA SCOTIA S. S. CO., Ltd., H McC Hart, sec'y, Young & Hart's wharf, Lower Water
NOVA SCOTIA TELEPHONE CO., Ltd., C E Harris, secretary and manager, 26 Salter. Office phone 300
Now Charles H, laborer city works, h 60 Russell
J Conrod, laborer, h 65 East Young
Nowlan. *See* Nolan, Knowlan
Michael, laborer, h 133 Brunswick
Owen, laborer, h 133 Brunswick
Patrick, farmer, Windsor, died Sept 30, 1898
Thomas, laborer, h 133 Brunswick
Nowling Mary, seamstress, bds 2 Campbell road
Nunn Lydia, wid William, h 3 Dundonald
Nutall Alice, wid Edward, bds 10 Polar
Nybirg Charles, fireman S S Newfoundland, h 81 Duke
Nye Ann, wid Henry, h 27 Gottingen
William H, watchmaker, 27½ Gottingen, h 111 Windsor
Nyhland Christy Mrs, h Lockman
Maria, wid Thomas, h 214 Albermarle

O

Oakes George S, checker D W T, bds 120 Dresden row
Henrietta, wid Norman, h 12 Union
J P, confectionery, h 160 Queen
John, miner, h 12 Union
Norman, traveller, h 10 Union
Samuel, baker, bds 13 Willow
Stephen D, contractor, h 120 Dresden row

M. J. STREET, 1 ARGYLE STREET. DYER AND CLEANSER.

Your Mortgage, Is it Reducing? The Building Society, The Easiest and Best Way of Paying it Off.

As Pure as Gold.
SOVEREIGN
LIME FRUIT JUICE.
SIMSON BROS. & CO.,
PENTAGON BUILDING, ORDNANCE SQUARE.

Oakley James, mason, h Herring Cove road
Laurence, city works, bds 188 Grafton
Mary, wid Patrick, h 253 Campbell road
Michael, laborer I C R, bds 253 Campbell road
Patrick, laborer, h 19 and 21 Granville
Patrick M, stevedore, h 253 Campbell road
Richard, city water works, h 188 Grafton
Thomas, laborer city works, h 153 Brunswick
William, laborer, h 71 Creighton
William, laborer, h 231 Grafton

O'Brien. *See also* O'Bryan
Albert M, confectioner, bds 18 Maynard
Albert P, teamster W A Adams, h 25 Russell
Annie, wid John, grocer, 1 Kings place, h do
Annie Miss, employee N S Tel Co, bds 34 Birmingham
Ann, wid Thomas, h 556 Upper Water
Arthur J, printer Herald Co, h 2 Creighton
Arthur M, bookkeeper Glenn & Brown, Granville, bds 26 Lockman
Barrett, plumber, bds 41 Agricola
Brian M, clerk Northup & Cossey, bds 26 Lucknow
Cecilia Miss, tailoress W & C Silver, bds 141 Argyle
Charles, fancy baker O'Brien & Wells, bds 28 Lockman
Cornelius, Most Rev DD, Archbishop, h 103 Dresden row
Cornelius, teamster, etc, h 18 Brunswick lane
Daniel, Mrs, h 141 Argyle
Daniel K, boatbuilder, bds 41 Agricola
David B, clerk works depart, provincial building, h 26 Lucknow
Dennis B, plumber, bds 41 Agricola
Edward M, machinist, bds 17 Woodill
Ellen wid Edward, h 36 Lucknow
Frank, clerk, bds 52 Sackville
George E, clerk Granite House, bds 18 Maynard
Gregory J, bds 160 Spring Garden road
Henry F, foreman Herald printing house, h 13 Duncan
James, teamster George McLellan, h 55 Henry
James, laborer, h 72 Agricola
James, chief clerk long room customs, bds Carleton house
James, painter, 49 Dresden row, died June 10, 1898
James, laborer, h 196 Argyle
James A, confectioner, 133 Gottingen, h 17 Woodill
James J, hair manufacturer, 33 Barrington, h 160 Spring Garden rd
James William, machinist I C R, h 26 Duffus
Jennie Miss, tailoress Clayton & Sons, bds 197 Brunswick
Jennie, employee Taylor's shoe factory, bds 141 Grafton
Johanna wid Michael, 124 Lockman, died Dec 26, 1898
Johanna wid Rodger, h 123 Dresden row
John, printer, h 192 Lockman
John, of O'Brien & Wells, h 28 Lockman

H. H. FULLER & CO., Sell Sheet Lead, Lead Pipe, Pig Lead, and Tinsmith & Plumber's Supplies.

Celebrated KARN PIANOS & ORGANS, MILLER BROS. & McDONALD, Sole Agents, 45 Barrington St.

Halifax Undertaking Co., Formerly J. Snow & Son, FUNERAL DIRECTORS, 46 ARGYLE ST. Telephone 387 A. W. Purcell, Mgr. Night 551

O'Brien John, carpet layer, bds 55 Henry
John A, engineer, h 299 North
John C, printer, h 61 Duke
John F, confectioner, bds 17 Woodill
Kate Miss, clerk James J O'Brien, bds 160 Spring Garden road
Lizzie Miss, dressmaker, bds 98 Brunswick
M Miss, clerk G M Smith & Co, bds 44 Buckingham
Maggie Miss, tailoress W & C Silver, bds 141 Argyle
Martin, stevedore, h 144½ Upper Water
Mary Miss, h 556 Upper Water
Mary Miss, music teacher, bds 41 Agricola
Michael, shipwright, h 41 Agricola
Michael, laborer, h 16 Jacob
Michael Mrs, china and earthenware, 16 Jacob, h do
Michael J, carpenter, bds 123 Dresden row
Michael J, confectioner, h 18 Maynard
Michael J, wheelwright, 23 Doyle, bds 47 George
Minnie Miss, tailoress Clayton & Sons, bds 57 Duke
Obed, laborer, h Cornwallis lane
Patrick, h 34 Birmingham
Patrick R, tailor, bds 123 Dresden row
Robert, variety, h 50 and 52 Albermarle
R B Miss, matron Deaf and Dumb Inst, bds do
Thomas, picture agent, 98 Quinpool road, bds 100 do
Thomas, asst undertaker Snow & Co, bds 42 Maynard
Thomas D, painter, bds 42 Maynard
Thomas F, engineer I C R, h 26 Duffus
Thomas J, clerk, bds 160 Spring Garden road
Vincent, carriage trimmer, 138 Maynard, bds 34 Birmingham
Walter, painter, h 42 Maynard
& Wells, confectioners, 23 Gottingen
William, captain, h Spring Garden road
William, seaman, h 198 Gottingen
William, painter, bds 141 Argyle
William, laborer, h 65 Cornwallis
William, collector of customs, Windsor, h 181 South Park
William, laborer, h 351 Campbell road
William, laborer, h 3 Duke
William J, confectioner, Lockman. Died Sept 27, 1898
William J, clerk J Tetley & Co, bds 26 Lucknow
William S, painter, h 42 Maynard
O'Bryan Ellen E M, wid Captain Edward, h 36 Lockman
Grizzeld, wid John, h 40 Artz lane
James, clerk W E Crowe & Co, h 40 Artz lane
Joseph S, clerk P O, bds Lorne House, 83 Morris
Mary Ann, wid Louis, h 54 Cedar

OCEAN ACCIDENT & GUARANTEE CORPORATION, Ltd, OF LONDON, John Duffus & Co, agts, 119 Hollis

HOBEN AND WOOTEN, KITCHEN FURNISHINGS. 152 & 154 GRANVILLE ST.

LONDON LIFE INSURANCE CO., OF LONDON, CANADA. Incorporated 1874. Capital, $250,000.00. Branch Offices.—Rooms 17, 18 and 19 ROY BUILDING, 75 BARRINGTON ST. issues all the modern insurance contracts, including Industrial insurance.

HARTLEN'S MARKET, Come in and see our prices in BEEF, LAMB, PORK. Cut Prices every Saturday Night. 104 BARRINGTON ST., North of Whitehall. AUGUSTUS HARTLEN, Prop.

GLENN & BROWN, Manufacturers of the Famous MANUAL DIAZ CIGARS, 54 GRANVILLE ST.

Ocean Marine Insurance Co, Grant, Oxley & Co, 68 Bedford row
O'Connell Alice, wid Michael, h 30½ Bedford row
Bartholomew, mason, h 13 Argyle
Daniel, laborer, h 123 Cornwallis
Frank, clerk Mitchell & Myers, bds 123 Cornwallis
James, bicycle department Clayton & Sons, bds 123 Cornwallis
John, blacksmith, 42 and 44 Grafton, h 61 Birmingham
John, h 125 Cornwallis
John F, clerk, bds 30½ Bedford row
Kate Mrs, prop Grove House, 48 Gottingen
Laurence J, blacksmith John O'Connell, bds 61 Birmingham
M, victualler, 5 Lockman, h 48 Gottingen
Mary Miss, tailoress, bds 77 and 79 Albermarle
Patrick, mason, h 77 and 79 Albermarle
Sarah Miss, dressmaker, bds 77 and 79 Albermarle
William, keeper Insane Poor House, h 9 LeMarchant, e s
William J, blacksmith, h 70 Spring Garden road
O'Connor Annie, wid William, h 19 Artz lane
O'CONNOR AUGUSTA MRS, millinery, etc, 47 and 49 Barrington, h 49 do *See bottom lines*
& Co, custom tailor, 57 Granville
E C Torrey, teacher St Patrick's boy's school, bds 47 Cornwallis
Elizabeth Mrs, h 57 Dresden row
Elizabeth, wid Lawrence, h Longard road, near Kempt road
Ellen, wid Michael, h 1 Stevens lane
Francis, custom appraiser, h 7 North Bland
Francis W, clerk Confeder Life Association, bds 7 North Bland
James, teamster, bds 19 Artz lane
James, clerk Frank Reardon, bds 6 South Hollis
James, salesman, h 47 Cornwallis
James D, bookkeeper Mrs A O'Connor, bds 49 Barrington
John, h 187 Maynard
John J, tailor, 15 Dundonald. Died Nov 13, 1898
Joshua, plumber E Davidson, bds 1 Stevens lane
Lizzie Miss, employee bag factory, bds 19 Artz lane
Maggie Miss, employee bag factory, bds 19 Artz lane
Margaret, wid William, h 15 Dundonald
Mary, wid James, h 47 Cornwallis
Mary A Miss, dressmaker, bds 19 Artz lane
Michael, employee R I Hart, h 48 Lower Water
Nora, h 187 Maynard
Patrick L, h 187 Maynard
Philip F, h 4 Carleton
Sarah Miss, dressmaker, h 77 and 79 Albermarle
Thomas, laborer, bds 19 Artz lane
Timothy J, clerk, h 47 Cornwallis
William, porter, h 19 Artz lane
William F, cutter Clayton & Sons, bds 15 Dundonald

47 and 49 Barrington St. A. O'CONNOR, Children's Dresses, CORSETS, And Underwear.

GEO. F. 59½ GOTTING

O'Connor Willia
Winifred, e
O'Day Michael,
Oddfellows Hall,
Oddfellows Temp
Odell W Hunter
O'Dell. *See also*
Henrietta wi
Richard, sail
Thomas, sea
William, ca
William J,
William J j
O'Donnell Alfred
Alice wid E
Annie Miss,
Bridget, wid
C Percy, agt
& Co, insura
Dominick, s
Edward W,
Edward, lab
Emma Miss,
Florence Mi
Frank, labor
James, garde
James, tinsm
James, labor
James J, let
John, musici
John, tailor,
John, clerk,
John, clerk,
John D, cle
John M, tid
John W, mu
Louise Miss,
Mary Miss,
Minnie, teac
Thomas, lab
Thomas J, n
W D, photo
W D, jr, ph
O'Donoghue Mag
Matthew, ta
Patrick, stor
Patrick J, a
Thomas P, v

Le Bon

GEO. F. HILLS, Boots & Shoes for the City.
59½ GOTTINGEN STREET. Boots & Shoes for the Country.

O'Connor William F, barrister, bds 8 Harris
Winifred, employee Moir, Son & Co, bds 13 Argyle
O'Day Michael, seaman, h 6 Munroe place
Oddfellows Hall, (English order), 183 Hollis
Oddfellows Temple, 16 Buckingham
Odell W Hunter Mrs, h 34 Tobin
O'Dell. *See also* Knodell
Henrietta wid Richard, h 141 Lockman
Richard, sailor, h 14 Starr
Thomas, seaman, bds 2 Brunswick lane
William, canmaker, bds 116 Agricola
William J, seaman, h 2 Brunswick lane
William J jr, seaman S S Mackay-Bennett, bds 2 Brunswick lane
O'Donnell Alfred, machinist, h 245 Agricola
Alice wid Edmund, h 14 Creighton
Annie Miss, tea dept John Tobin & Co, bds 27 Cogswell
Bridget, wid Edmund, h 81 Cornwallis
C Percy, agt New York Life, 13 Prince, bds Rockingham
& Co, insurance agents, St Paul building, Barrington
Dominick, shipwright, 245 Agricola, died Dec 21, 1898
Edward W, builder and contractor, 146 Albermarle, h 102 Hollis
Edward, laborer, h Upper Water
Emma Miss, employee Moir, Son & Co, bds 14 Creighton
Florence Miss, student, bds 121 Cunard
Frank, laborer Collas, Whitman & Co, Ltd, h 14 Creighton
James, gardener, h 94 Cornwallis
James, tinsmith, h 44 Kaye
James, laborer, h 8 Queen
James J, letter carrier, h 81 Cornwallis
John, musician, h 196 Creighton
John, tailor, h 121 Cunard
John, clerk, bds 81 Cornwallis
John, clerk, bds 8 Queen
John D, clerk A M Bell & Co, bds 121 Cunard
John M, tidewaiter, h 27 Cogswell
John W, musician, bds 211 Creighton
Louise Miss, teacher, bds Rockingham
Mary Miss, dressmaker, h 245 Agricola
Minnie, teacher Compton avenue school, bds 121 Cunard
Thomas, laborer, bds 10 Salter
Thomas J, mason, bds 10 Salter
W D, photographer, etc, 117 Barrington, h Rockingham
W D, jr, photographer, etc, bds Rockingham
O'Donoghue Maggie T T, school teacher, h 116 Creighton
Matthew, tailor, h 116 Creighton
Patrick, storekeeper, 148 Bilby, died March 26, 1899
Patrick J, accountant, bds 116 Creighton
Thomas P, weaver, 148 Bilby, died March 24, 1899

Le Bon Marche, Ladies' Fine Whitewear.
57 BARRINGTON ST., COR. SACKVILLE.

ALFRED MANLEY, General Manager. METROPOLE BUILDING.
The Mutual Reserve Fund
Has over $250,000 deposited with Dominion Government for policy holder's Protection.

HARLAN FULTON, OX & COW HIDES, CALF SKINS, O'CONNOR'S WHARF. Phone 1080. P. O. Box, 179.

O'Dwyer Jeremiah, clerk J F Kenny & Co, bds 33 Kempt road
O'Flaherty. *See also* Flaherty
A Miss, operator N S Tel Co, Ltd, bds 26 Birmingham
Allan McD, jeweller, 199 Barrington, h 262 Robie
John J, painter, h 26 Birmingham
Thomas, clerk Scovil & Page, bds 26 Birmingham
O'Flannigan Amelia, wid Dennis, h 5 Maple
John J, plumber, bds 5 Maple
Ogden John, seaman, h 112 r Lower Water
Ogilvie John, engineer, bds 80 Cornwallis
Lucy wid Richard, h 80 Cornwallis
Richard N, printer, bds 80 Cornwallis
William, employee P H & L Co, bds 80 Cornwallis
O'Grady Edward, brakesman I C R, h 15 Needham
Susan Miss, retoucher Gauvin & Gentzell, bds Dartmouth
O'Hara Charles, journalist, gone to Boston
Ernest, h 112 Albermarle
Thomas, stoker S S Portia, h 5 Victoria lane
Walter, marine engineer, gone to Boston
O'Hearn. *See also* Ahearn
Andrew, cooper, h 234 Lower Water
Annie wid Patrick, h 46 Smith
Cassie Miss, tailoress Clayton & Sons, bds 137 North
James, traveller Singer Manufacturing Co, h 6 Pepperell
James, baker Moir, Son & Co, h 145 Brunswick
John, baker, h 85 Windsor
John, salesman, h 124 North
John P, quartermaster S S Mackay-Bennett, h 25 Grey's lane
Joseph W, roofer McDonald & Co, bds 67 Lockman
Mary wid Michael, bds 137 North
Michael, baker, h 175 Brunswick
Robert J, hostler, h 49 Dresden row
Terence, laborer, h 46 Smith
Thomas, stevedore, h 36 Veith
Walter J, law student, bds 137 North
Walter P, cutter Clayton & Sons, bds 84 Dresden row
William, laborer, bds 175 Brunswick
O'Keefe Catherine Miss, variety, 37 Allen, h do
Ferdinand, clerk, bds 37 Allen
Mary A wid Patrick, h 37 Allen
Oland George, h 4 Pleasant
John C mang'r Halifax Breweries, Ltd, h Dartmouth
John C jr, clerk Ritchie & Menger, bds Dartmouth
O'Laughlin Francis, weaver, bds 51 Bilby
Margaret wid Michael, h 51 Bilby
Thomas, stevedore, h Grey's lane
Old Ladies Home, 228 Gottingen
Oldfield, Catherine wid John, h 16 Albermarle

H. H. FULLER & CO., Invite attention to their prices of WIRE and STEEL CUT NAILS, GLASS, BUILDING PAPER, and GENERAL HARDWARE and CUTLERY.

The Colportage Library, A Series of Popular Religious Books. 15 cents each. at **METHODIST BOOK ROOM,** 141 GRANVILLE STREET.

HERBERT E. GATES, ARCHITECT, 58 BEDFORD ROW.

Oldfield Michael, clerk N S F Co, h 16 Albermarle
Thomas, cooper A G Jones & Co, bds 167 Lower Water
Oldham Henry N, billiard and pool parlor, 203 Brunswick, h 6 Ontario
O'Leary *See also* Leary
Daniel, painter, h 15 Gottingen
James, painter, bds 6 Albert
John, laborer, h 228 Lower Water
John J, employee Dockyard, h 6 Albert
Michael, printer, h 74 Lockman
Patrick, laborer, h 6 Albert
Olive Allan W, drug clerk, moved to Amherst, N S
John L, builder, h 82 Robie
Ellen wid William, h 8 Argyle
Robert, seaman S S Mackay-Bennett, h 104 Lockman
OLIVER, W SILVER, M D, F R C S, deputy surgeon-general, 66 Spring Garden road, h do
Olivia Sister, St Joseph's convent, bds do
O'Malley Emma Miss, housekeeper, h 40 West
Francis J, employee E P Forbes, bds 2 Willow
John, letter carrier, h 40 West
John, driver J J Scriven & Sons, bds 19 South Brunswick
John M, porter, h 2 Willow
Maggie Miss, clerk, bds 146 Grafton
Margaret Miss, tailoress, bds 40 West
Michael, seaman, bds 40 West
Thomas, bds 40 West
Thomas, baker, 33 and 35 Charles, h 30 do
Thomas, laborer, h 17 and 19 Brunswick
Thos Mrs, variety, h 19 Brunswick
Thos W, wholesale and retail grocer & liquors, 437 and 439 Barrington, and 16½ Cornwallis, h 16 Cornwallis
Timothy, laborer, h 146 Grafton
O'Mara Catherine, wid Michael, 35 Gottingen. Died March 19, 1899
O'Mullin Edward, sparmaker Bentley & Flemming, h 16 Tower road
John C, barrister, h 147 Lockman
Patrick, pres Peoples bank, 11 Duke, h 99 Pleasant
Robert, h 145 Lockman
O'Neil. *See also* O'Neill, Neill
Daniel, plumber John Borton & Co, h 85 Gerrish
Francis, clerk, bds 70 Spring Garden road
James, bartender, h 48 Birmingham
James, clerk Webster, Smith & Co, bds 21 Gottingen
John, seaman SS Mackay Bennett, h 36 Dresden row
John, teamster, h 65 Dresden row
John, pilot SS Argus, h 70 Spring Garden road
John, jr, clerk, bds 70 Spring Garden road
Kate, employee Globe laundry, bds 32 Starr
Richard, liquors, 149 Lower Water, h 85 Birmingham

DR. J. A. MERRILL, DENTIST, 97 GRANVILLE ST., COR. GEORGE.

OFFICE, QUEEN BUILDING, 177 HOLLIS ST., HALIFAX. **ROYAL Ins. Co.,** C. A. EVANS, Resident Sec'y. E. F. DOYLE, Assistant Sec'y. FRANK R. IND, City Agent.

PEART'S BAZAAR, Picture Frames and Mouldings, 28 DUKE STREET.

Increasing Sales. Increasing Popularity. SOVEREIGN LIME FRUIT JUICE. Simson Bros. & Co, PENTAGON BUILDING, ORDNANCE SQUARE.

O'Neil Thomas, seaman, h Cornwallis lane
O'Neill. *See also* O'Neil, Neal, Neill.
E Mrs, confectioner, 143 Lower Water, h do
James D, carpenter, h 124 Agricola
Martin, Custom House, h 44 Hollis
Matthew, carriage builder, bds 85 Gerrish
William, porter I C R, h 85 Gerrish
Ontario Accident Insurance Co, E F Stevens, agent, 16 Prince
O'Quinn Thomas, laborer, h 118½ Lower Water
Orange Hall, 6 Needham
Ordnance Department, Upper Water
O'Regan Thomas, sergeant 1st Leinsters, h 62 North
Timothy, ship carpenter, h 19 r Lockman
O'Reilly James, employee R N S Y S, bds 59 Granville
Jane, wid John J, h 59 Granville
William, employee R N S Y S, bds 59 Granville
Orman Michael J, laborer, h 26 Grafton
Ormiston Edith, employee Clayton & Sons, bds 104 Grafton
George, laborer R I Hart, bds 54 Lower Water
William, teamster, bds 54 Lower Water
Ormond John, laborer, h 71 Buckingham
Orpen-Palmer R, lieutenant Leinsters, Wellington barracks
Orphan's Home (Protestant), Mrs A Butler, matron, 54 Campbell road
Orphan's Home, St Joseph's, Quinpool road, n s
Orpheus Music Hall, W E Hebb, agent, 18 Granville
Orr Samuel, engineer, h 55 Kenny
Samuel, jr, printer, bds 55 Kenny
William, printer, bds 55 Kenny
Orton Thomas, second hand clothing, h 190 Grafton
Osborne Emily, wid John, h 25 Francklyn
Howard, employee N S Nursery, h Park Cottage, Albert
William, lamplighter Gas Works, h 73 Sackville
Osborne House, Mrs Annie Blakeley, prop, 186 Upper Water
Osman Harriet, wid John, h 46 Lockman
John, messenger, 46 Lockman. Died June 21, 1898
Nettie, wid John H, h 46 Lockman
Osmond Walter, carpenter V G Hospital, h do
Osgood Frederick C, laborer, h 1 Albert
O'Shaughnessy. *See also* Shaughnessy
M R, miner, bds 191 Agricola
L J, physician, h 191 Agricola
Thomas, laborer, h 69 George
O'Sullivan Dennis, railway mail clerk, h 198 Lockman
Dennis, clerk, bds 5 Grafton
John, chief of police, City Hall, h 73 Lockman
John W, clerk Parker's market, bds 140 Lockman
Kate Miss, employee T L Covey & Co, bds 29 Brunswick
Martin, victualler Parker's market, h 140 Lockman

M. J. STREET, 1 ARGYLE STREET, DYER and CLEANSER.

Enquire about o
ing at 36 c
IT SAVES YOU M

O'Sullivan Marti
Michael J, l
O'Toole Eileen M
James, mach
John, teams
John, asst st
John G, plu
Margaret Mi
Mary, wid T
Matthew, la
Minnie Miss
Patk W, en
Peter, seama
Terrance, lal
Thomas F, l
William, lab
William, bo
OTTO, P J, ic
Otterson Martin,
Outhit C W, frui
John F, of
Outhouse Charle
Outram Frederic
Henry D, h
Overy S J, wid J
Owen Laura, tea
Owens Edward,
Peter N, ste
Robert, labo
Oxenham Thoma
Oxford hotel, M
Oxley Ellen, wid
Frederick H
Harold, of
Oxner John, sho
John, engin
John, shoen
Lewis H, ta
Lorne, mach
William, ba

Pace, Alexander,
Alice wid S
Beatrice, em
Bessie Miss,
Clifford S,
David, coop

Ice! Ice

Enquire about our Family Washing at 36 cts. per Doz.
IT SAVES YOU MONEY. Phone 988. Troy Steam Laundry,

O'Sullivan Martin, jr, clerk, bds 140 Lockman
Michael J, laborer, h 29 Brunswick
O'Toole Eileen Miss, clerk, bds 104½ Gerrish
James, machinist, bds 78 Bloomfield
John, teamster, bds 78 Bloomfield
John, asst storekeeper. Gone to Montreal
John G, plumber, h 14 Woodill
Margaret Miss, stenographer Lud Wurzburg, bds Dartmouth
Mary, wid Thomas, h 78 Bloomfield
Matthew, laborer, h 145 and 147 Upper Water
Minnie Miss, saleslady, bds 105 Maynard
Patk W, engineer & grocer, Maynard cor Woodill, h 105 Maynard
Peter, seaman, h 102 Lockman
Terrance, laborer, h 10 Hurds lane
Thomas F, butcher, h 80 Bloomfield
William, laborer, h 221 Creighton
William, boots and shoes, 106 Gerrish, h 104½ do
OTTO, P J, ice dealer, Dartmouth. *See bottom lines*
Otterson Martin, tailor's cutter, bds Globe hotel, Barrington
Outhit C W, fruit merchant, 112 and 114 Barrington, h 191 Lockman
John F, of Hamilton & Outhit, h 1 Uniacke
Outhouse Charles, carpenter, h 24 Bauer
Outram Frederick P, barrister, 143 Hollis, h 11 North
Henry D, h 15 Maitland
Overy S J, wid John, dry goods, 6 Kaye, h 15 Russell
Owen Laura, teacher school for the blind, Morris, bds 53 Brenton
Owens Edward, employee St James' Billiard Hall, bds 25 Lower Water
Peter N, stevedore, h 25 Lower Water
Robert, laborer, h Grafton
Oxenham Thomas E, watchman I C R, bds 3 Rector
Oxford hotel, Mrs Kate Stafford, prop, 325 and 327 Barrington
Oxley Ellen, wid James B, h 5 Fawson
Frederick H, of Bauld, Gibson & Co, h 5 Bland
Harold, of Grant, Oxley & Co, bds 5 Fawson
Oxner John, shoemaker, 256 Robie, h do
John, engineer immigration building, h 4 Pepperell
John, shoemaker, 139 Campbell road, h 9 Roome
Lewis H, tailor's cutter Leydon & MacIntosh, h 45 Creighton
Lorne, machinist Power & Co, bds 9 North George
William, baker, h 45 Creighton

P

Pace, Alexander, laborer, h Blowers
Alice wid Simeon, h 35 Maitland
Beatrice, employee Moir, Son & Co, bds 12½ Creighton
Bessie Miss, clerk Barnstead & Sutherland, bds 35 Maitland
Clifford S, clerk L Higgins & Co, bds 411 Brunswick
David, cooper A S R, h 114 North

HARTLEN'S MARKET, Cheapest Place in the City to buy anything in our Line.
104 BARRINGTON ST., North of WHITEHALL. Phone 461.
AUGUSTUS HARTLEN, Prop.

Ice! Ice! Ice! When you want ICE it will be to your advantage to order it from OTTO, P. O. BOX. 204. DARTMOUTH. Phone 37.

LANE & CO., 179 BARRINGTON STREET.
Headquarters for Military Supplies in the PRINTING, BOOK and STATIONERY Line in Halifax.

The Mutual Reserve Fund
Is the only Company in Canada that pays one-half the face of Policy in case of total disability.
ALFRED MANLEY, General Manager. METROPOLE BUILDING.

Pace Elijah S, checker, h 411 Brunswick
Eva K, employee V G Hospital, bds 24 King's lane
Frank J, employee cotton factory, bds 24 King's lane
Fred'k, employee Moir, Son & Co, bds 35 Maitland
John, teamster, bds 29 Maple
John A, stevedore, h 12½ Creighton
Robert T, policeman, h 24 King's lane
Robert W, blacksmith F E Bayer & Co, h 11 Harris
Stanley C, blacksmith, bds 24 King's lane
Susan wid D, h Blowers
Thomas, cooper, h 188 Gottingen
Packer Edward, boat builder, h 21 Pleasant
John, carpenter, h 27 Pleasant
Page E Miss, teacher Halifax conservatory of music, h 26 Victoria road
Frank E, clerk, bds 56 Queen
Sarah wid John, h 211 Grafton
William, clerk, h 11 Harris
William F, of Scovil & Page, h 10 Lucknow
William W, clerk P O inspector's office, h 26 Victoria road
Paisley Louise Mrs, bds 64 South Park
Mary A Miss, bds home for aged

PALACE BOOT AND SHOE STORE, Wm Taylor & Co, 156 Granville

PALM, CARL, Pure Pork Sausages, best and cheapest in city; Sugar Cured Hams, Bacon, etc, 103 Gottingen, h do

Palmer Albert, porter Queen hotel
Amos D, grocer, 49 Cunard, h do
Edward, paper dealer, h 93 Agricola
F A, quartermaster sergt R E, h Pavilion barracks
Harry C, shipping clerk Simson Bros & Co, h 301 Maynard
James, laborer, h 92 Maynard
John E, Mrs, bds 92 Quinpool road
Martin J, storekeeper J B Neily, h Brunswick cor Jacob
Sarah wid John, bds 120 Queen
Palmeter Edward, tram moterman, h 64 Barrington
Richard, tram moterman, h 15 Granville
Palmgren David, engraver Levy & Michaels, h 169 Agricola
Park Edward, printer Herald printing house, h 10 Compton avenue
Freeman, messenger V G hospital, h 10 Compton avenue
Freeman jr, printer, bds 10 Compton avenue
Parker Allen, storekeeper S S Mackay-Bennett, bds 99 North
Ann wid James, h 237 Brunswick
Clarence E, gone to Portsmouth, N H
D McN Hon, physician, h Dartmouth
Edgar P, bookkeeper Billman, Chisholm & Co, bds 399 Brunswick
Ellen wid James, h 237 Brunswick
Esther wid Sopater, h 23 Jubilee road

Le Bon Marche, Kid Glove Emporium, 57 BARRINGTON, Cor. SACKVILLE ST.

WM. DAVIDSON & CO.,
181 & 183 MAYNARD ST.

Manufacturers of IDEAL PACKING.
Engineers and Boiler Makers.
Steamboat Repairing a Specialty.
PHONE 1166.

Parker Frank G, h 96 Morris
George, stevedore, h 237 Brunswick

PARKER, GEORGE. Parker's Dairy Butter, Eggs, Milk and Cream, wholesale and retail, 99 North, h do
George F, laborer, h 86 Sackville
George H, engineer S S Mackay-Bennett, bds 99 North
Gordon B, clerk Irwin & Sons, bds 11 Chestnut place
Hannah E wid Benjamin, bds 23 Roome
Harry, laborer, bds 237 Brunswick
Henry, painter, h 4 Bauer
Henry, carpenter, bds 87 Gerrish

PARKER, J. E., Waterproof Manufacturer. Have your Waterproofs made to order of Best English Goods. 111 Granville street, over Gates' music store, h 218 Robie
Jessie Miss, nurse V G hospital, h do
John S, of Parker & Taylor, h 1 Chestnut
John S jr, clerk Parker & Taylor, bds 1 Chestnut
John W, plumber, h Kaye cor Gottingen
Kate Miss, tailoress Clayton & Sons, bds 237 Brunswick
Leslie, clerk James Scott & Co, bds 399 Brunswick
Lewis, accountant asst receiver-general's office, h Rockingham
Nellie Miss, nurse V G hospital, bds do
Miss, clerk Moir, Son & Co, bds 99 North
Richard, commercial traveller, h 29 Inglis
Rupert, bookkeeper Smith & Proctor, bds 399 Brunswick
Samuel E, merchant, bds 23 Jubilee road
& Taylor's Saw Mill, (J S Parker, W H Taylor), 40 Longard road
Thomas, plumber, h 4 Bauer
Walter P, clerk Brown & Webb, bds 11 Chestnut place
William, farmer, h 11 Chestnut place, died Aug 14, 1898
William, clerk Post Office, h 171½ Pleasant
William F, barrister, 95 Hollis, h Dartmouth
Parker's Market, 132 and 134 Barrington
Parks Benjamin, mason, h 235 Creighton
Edward, bartender, bds 235 Creighton
Freeman C, compositor Herald, h 10 Compton avenue
Henry, painter, h 37 Agricola
J F, messenger V G Hospital, bds do
John, mason, bds 235 Creighton
William, car repairer, h 35 Duffus
Parochial Hall, 70 and 72 Argyle
Parr David J, stevedore, h 125 Creighton
Herbert, employee Halifax Breweries, ltd, h 333 Campbell road
Tilly, tailoress, bds 28 Kempt road
Parriss Frederick R, blacksmith, 105 Gerrish, died Oct 10, 1898
Paris James, laborer, h Campbell road between Fairview and Africville

CELEBRATED
KARN PIANOS & ORGANS,
MILLER BROS. & McDONALD,
Sole Agents,
45 Barrington Street.

68, 70, & 72 GOTTINGEN STREET.
The People's Store,
Stands by the People, meeting their wants at Wonderfully Low Prices.

GEO. F. HILLS, 59½ GOTTINGEN STREET.
We can fit any person with BOOTS & SHOES, From the Baby to the Grandmother.

Be Sure to Call at The People's Store, 68, 70 & 72 GOTTINGEN STREET.

Parrette Jane Miss, h 1 Blowers
Parrott Fannie Miss, h 51 Charles
Parsons Annie J, wid Leo W, h 14 Vernon
Clement, fireman S S Harlaw, h 54 Upper Water
Eliza, wid Henry, h Blowers
E Miss, tailoress R Stanford, bds 56 North
Frederick, hackman, h 56 North
George H, barrister, bds 136 Creighton
Henry, stevedore, h 112 r Queen
Isabella Rose, wid Willis, h 37 Willow
J F L, agent Marine and Fisheries, h 136 Creighton
James, hackman, 56 North, h do
Joseph P, laborer, bds 14 Cornwallis
Lewis, wireman The Maritime Electric Co, bds 1 Vernon
Leo W, insurance agent, 1 Vernon, died Sept 5, 1898
William, livery stable, 80½ Gerrish, h do
William, sr, hackman, h 56 North
William, laborer, h 103 Argyle
Partridge Charles J, baker, h 91 Cornwallis
George W, of Wellner, Moore & Partridge, bds 108 Morris
Henry, printer, bds 91 Cornwallis
William G, salesman Wellner, Moore & Partridge, bds 108 Morris
Pasea Charles W, student, bds 281 South
Pass Ernest, clerk Queen hotel, bds do
Passfield George, farmer, h Ashburn Gate, 270 Dutch Village road
Patfield Bridget, wid John, h 40 Cornwallis
George, laborer, h 12 Cornwallis
John, laborer, h 20 Upper Water
Lawrence, cooper, bds 40 Cornwallis
Paton James B, general insurance agent, 167 Barrington, bds 24 Green
Patterson Clara Miss, nurse V G Hospital, h do
Daisy E Miss, nurse V G Hospital, h do
Ida M Miss, bookkeeper, bds 73 Granville
John, boilermaker, 488 to 492 Upper Water, h do
John B, boilermaker John Patterson, bds 15 North
John C, boilermaker, bds 212 Agricola
Lizzie Miss, tailoress Clayton & Sons, bds 212 Agricola
Robert, brass finisher, bds 212 Agricola
Robert, employee Thomson's foundry, bds 146 Lockman
Robert C, boilermaker John Patterson, h 592 Upp Water cor North
William, employee A S R, bds 55 Lockman
Patton. *See also* Paton
Anna Miss, dressmaker, bds 16½ Spring Garden road
Arthur, shoemaker, bds 40 Maynard
J Mrs, boots and shoes, 19 Gottingen, h 40 Maynard
John, boots and shoes, 116 Upper Water, h 40 Maynard
Mary A, wid William, h 16½ Spring Garden road
William, laborer, h 72 Agricola

HOBEN & WOOTEN, Tinsmithing, Plumbing, 152 & 154 Granville St.

HERBERT E. GATES, ARCHITECT, 58 Bedford Row.

Paul Agustus R, clerk, h 7 Poplar grove
Albert, carpenter, h 15 South Clifton
Frederick, engraver C G Schulze, bds Hollis hotel, 62 Hollis
Frederick F, clerk Clayton & Sons, bds 7 Poplar grove
Richard, carpenter, h 72 Charles extension
Thomas F, carpenter, h 5 Lawrence
Warrick H, foreman W C Smith & Co, h 95 Cunard
Willis, clerk Moir Son & Co, bds 72 Charles extension

PAULEY, EDWIN J. H.,

BANKER AND BROKER,

Banking, Loans, Stocks, Bonds, Debentures, Insurance, Mining and General Financial Agent.

MONEY EXCHANGE—Highest Market Prices paid for English, American and Foreign Money. Office 152 Hollis, h 242 Portland, Dartmouth

Pauley Richard W, bookkeeper Coleman & Co, bds Dartmouth
Paver Francis, machinist, bds 5 Rector
Richard, machinist, h 5 Rector
Pavilion Barracks, Brunswick
Paw Georgina S, wid T A V, h 423 Brunswick
Henry N, clerk Revere house, h 180 Lockman
Payne Alfred, grocer, 114 Lower Water, h Plover cor Pleasant avenue
A Martin, agent Foudel, Phillips & Sons, of London, Eng, 128 Granville, h 115 Pleasant
Arthur M, clerk, 128 Granville, bds 115 Pleasant
Charles, printer, h 162 Hollis
Charles A, coachman, h 5 Louisburg
Edward, letter carrier, h 58 Creighton
Frank, teamster city works, h 43 Blowers
Frederick, h 26 Compton avenue
George W, marine engineer, h 109 Maynard
Henry, laborer, h 78 West
John, painter, bds Mount St Vincent, Rockingham
Mary I wid John, h 8 Russell
Minnie Miss, saleslady H B Bigney, bds 8 Russell
Thomas J, bookkeeper P H & L Co, Ltd, h 7 Church
Walter, coachman Col Clerke, bds 135 Morris
William, checker, bds 6 Willow
William J, storekeeper, h 68 West

PAYSON, ANNIE M, MISS, proprietress Central House, 85 Granville, h do

Payzant John A, of Silver & Payzant, bds 81 South Park
John Y, of John Y Payzant & Son, h 81 South Park

PAYZANT, JOHN Y. & SON, (John Y. Payzant, Wm L Payzant,) Barristers, Solicitors, etc, 95 Hollis & King (L S and L K) grocers, 2 & 4 Bedford row

Pansy Books, METHODIST BOOK ROOM, 141 GRANVILLE STREET.

LONDON LIFE INSURANCE CO. OF LONDON, CANADA,
Issues all the modern insurance contracts, including Industrial Insurance.
Incorporated 1874. Capital, $250,000.00.
Branch Offices. Rooms 17, 18 and 19 ROY BUILDING, 75 BARRINGTON STREET.

J. SNOW & SON, Now Telephone 387. Night Phone 561. THE HALIFAX UNDERTAKING CO., 56 ARGYLE ST.

PEART'S BAZAAR, Fancy Goods and Toys, 28 DUKE STREET.

Payzant Lewis K, of Payzant & King, h Dartmouth
Lewis S, of Payzant & King, h Dartmouth
Wm L, of John Y Payzant & Son, h "Knockeyon," 81 Oxford, e s
Peach James R, hackman, bds 6 Fawson
Peake Charles, employee N S T Co, h 58 Dresden row
William, artilleryman, h 34 Tower road
Pearce. *See also* Pierce
H H, groceries, Maynard cor Black, h 274 Maynard
Richard, grocer, h 274 Maynard
William P, traveller Brown & Webb, h Dartmouth
Pearl Hilda Miss, employee Clayton & Sons, bds 5 Black
Pearman Eugene C, emp Moir, Son & Co, bds 335 Brunswick
PEARMAN, H V, specialist eye, ear, nose and throat, 235 Pleasant, h do. Phone 856
W M D, manuf baking powder, 223 Hollis, h 335 Brunswick
Pearson Benjamin F, of Pearson & Covert, secretary People's Heat & Light Co, h 70 South Park
PEARSON & COVERT, (B F Pearson, W H Covert,) barristers, solicitors, etc, Redden building, 45 Sackville. *See card opposite barristers*
G Frederick, law student, bds 70 South Park
James K, h 27 Church
Robert J, waiter Halifax hotel, h 32 Pleasant avenue
Thomas, steward City Club, 32 Barrington, h do
Thomas, laborer, h 198 Maynard
Peart D Cutlip, general store, 32 George, h 26 Kempt road
Hannah P wid Dr John, bds 26 Kempt road
Rupert C, of Peart's Bazaar, fancy goods and picture frames, 28 and 30 Duke, h 26 Kempt road
PEART'S BAZAAR, picture frames, mouldings, fancy goods and toys, 28 Duke. *See side lines*
Peckham Arthur A, clerk Smith Bros, h 14 Brunswick
Charles, bds 13 Bauer
Henry, laborer, h 88 Oxford
James, bds 13 Bauer
Margaret, wid Henry, h 13 Bauer
Thomas, employee H M D, h 24 Bloomfield
William, printer, bds 13 Bauer
William, laborer, h 133 Campbell road
William T, employee H M D, bds 24 Bloomfield
Peddle William, laborer, h 72 Agricola
Pedwell. *See* Pidwell
Peeke H S, Capt H M S, h 25 Inglis
Peek James G, quarter master sergt A S C, h 11 Cogswell
Peeples Eva Miss, operator W U Tel Co, bds 12 South
PELTON, ARTHUR F, manager Rhodes, Curry & Co, Ltd, h 34 Willow

Ice! Ice! Ice! Order your *ICE* from OTTO and you will get better satisfaction than you ever had before. Pure Ice and Plenty of it. P. O. BOX 204, DARTMOUTH. PHONE 37.

Gas Engines, Estimates furnished & Engines Supplied at Short Notice. PEOPLE'S HEAT & LIGHT CO., L'TD.

Pemberton George P, bds 128 Creighton
H T, bookkeeper Baldwin & Co, bds 128 Creighton
John E, clerk Kelley & Glassey, h 128 Creighton
Thomas, professor music, h 128 Creighton
Pender Cassie Miss, employee Clayton & Sons, bds 267 Campbell road
James, porter A J Grant & Co, h 42 West
John J, tinsmith Macdonald & Co, h 68 West
Maggie Miss, employee Clayton & Sons, bds 267 Campbell road
May Miss, box maker Moir, Son & Co, bds 55 Brunswick
Michael J, machinist I C R, h 19 North Starr
Robert L, cabinet maker, h Maitland
Pendergrast Jennie, wid James, h 55 Brunswick
Michael, employee I C R, bds 184 Campbell road
Peter, employee A S R, h 267 Campbell road
Penman William, plumber, h 22 Creighton
Pennington James, evangelist, h 6 Smith
Penny Alexander J, asst health inspector, City Hall, h 35 Chestnut
Catherine Mrs, h 115 Lower Water
Frederick G, coal weigher, h 46 Maynard
Henry, waiter Halifax Hotel, h 46 Maynard
Isaac, seaman, h 121 Maitland
J & Son, commission merchants, 510 Upper Water
John, of J Penny & Son, h 510 Upper Water
Joseph J, bookkeeper H W Wentzell & Co, h 121 Maitland
Joseph, laborer, h 70 Lower Water
Michael, of J Penny & Son, h 514 Upper Water
Owen, clerk T J McGrath, bds 58 Maitland
Pentagon Building, Buckingham and Granville
Penton Frances, widow, h 33 Barrington
Pentz Agnes, wid Richard, bds 24 Belle Aire terrace
Cecil, baggage master I C R, h 49 Russell
PEOPLE'S BANK OF HALIFAX, D R Clarke, cashier, 9 & 11 Duke, cor Hollis, branch, 74½ Gottingen
PEOPLE'S HEAT & LIGHT CO., Ltd., H W True, man, Roy Building, 81 Barrington *See top lines*
PEOPLE'S SHOE STORE, P J McManus, 135½ Barrington
PEOPLE'S STORE, McPherson & Freeman, dry goods, 68, 70 and 72 Gottingen
Pepper Bridget, widow, 38 Artz lane. Died Nov 28, 1898
John, employee E P Forbes, bds 14 John
William, employee E P Forbes, bds 14 John
William, painter Harrison Bros, h 14 John
Perch James, employee Protestant Industrial school, bds Maitland
Percy Sarah, widow, 228 Gottingem. Died Jan 22, 1899
Thomas, laborer, h 152 Creighton
Perpetua Sister, teacher St Patrick's High school, h 321 Brunswick
Perrier Charles F, bookkeeper A L Doyle & Co, bds Albion hotel

For Dry Goods and House Furnishings go to The People's Store, 68, 70, & 72 GOTTINGEN STREET.

J. Quigley & Co., Planing & Moulding Mills, 22 & 24 MAYNARD ST., Phone 779. Cor. FALKLAND.

GRAHAM & PICKLES, ELECTRICAL ENGINEERS, Electric Supplies. 45 DUKE ST., Opp. City Hall. Phone 277.

The Mutual Reserve Fund Is the largest protective Life Insurance Company in the World. ALFRED MANLEY, General Manager. METROPOLE BUILDING.

Perrier George A, of Crump & Perrier, h 115 Dresden row
Joseph P, plumber Crump & Perrier, h 71 Agricola
Perrin James, weaver C F, bds 258 Agricola
John, trimmer, h 258 Agricola
Thomas, fireman P H & L Co, bds 30 Tower road
Perry Andrew, sailor, h 164 Lower Water
Frederick W, barber, bds 338 Agricola
George F, contractor, h 338 Agricola
Lucy Miss, employee Moir Son & Co, bds 54 Creighton
Mary Miss, employee Glenn & Brown, bds 160 Lower Water
Mary D, wid Capt Samuel, bds 25½ Spring Garden road
Nellie, employee Globe laundry, bds 169 Lower Water
Noah, sailor, h 54 Creighton
Peter, prop Gloucester house, 160 Lower Water, h do
T S Capt, S A Harbour, bds 226 Hollis
Walter S, employee I C R, bds 14 Kaye
William, tinsmith, bds 160 Lower Water
William H, carpenter, h 14 Kaye
Peter Alexander J, driver A Wilson & Son, bds 21 South Hollis
Andrew C, plumber Farquhar Bros, bds 21 South Hollis
Eliza A Miss, machinist Clayton & Sons, bds 21 South Hollis
James, truckman A Wilson & Son, h 21 South Hollis
Peterie Thomas, carpenter, h 90 Brunswick
Peters F A Miss, teacher, bds 87 Victoria road
Francis M, wid Thomas H, h 87 Victoria road
Henry J, 1st officer SS Delta, h 104 Chebucto road
John, of John Peters & Co, h 87 Victoria road
John & Co, (John Peters), commission merchants & lobster dealers, 12 to 18 Upper Water
Margaret, wid Jas, 30 Lockman, died Jan 14, 1898
Peterson Agnes, wid Charles, h 548 Upper Water
Annie Miss, car cleaner, bds 548 Upper Water
John, seaman, h 44 r Dresden row
Pethybridge C M, groceries & provisns, 152 Lockman, h 2 Lockman ave
Pettifer Harry, employee Henderson & Potts, bds 3 Clifton
Wm, laborer, h 379 Agricola extension
Pettigrew George, laborer, h 55 r Maynard
Pettipas Ambrose, laborer, bds 114 r Hollis
Catherine wid Martin, h 156 Upper Water
Ephraim, laborer, h 8 Gas lane
Henry, laborer, h 32 Albermarle
James Mrs, temperate drinks, etc, 156 Upper Water, h do
John, truckman, h 22 Belle Air terrace
John, cooper, bds 13 Victoria lane
Joseph, laborer, h 114 r Hollis
Mary Miss, bds 15¢ Upper Water
Sarah wid Samuel, h 13 Victoria lane
Vincent, employee Bellefontane, bds 45½ Fenwick

Celebrated KARN PIANOS & ORGANS, MILLER BROS. & McDONALD, Sole Agents, 45 Barrington St.

HERBERT E. GATES, ARCHITECT, 58 BEDFORD ROW.
HALIFAX. Ph 413

Pettipas William, laborer, h 9 Bishop
William, laborer, bds 156 Upper Water
William, painter, h 347 Brunswick
Peverill Geo, victualler, h 51 Almon
T Miss, bookkeeper James Scott & Co, bds 9 Poplar grove
Walter, brass finisher Macdonald & Co, h 53 Almon
Phair James H, printer Echo, h 4 Smith
Pewny Emil & Co, kid gloves, Roy building, room 16, Barrington
Pheeney Charles, carpenter, h 5 Brockly place
Henry G, carriage builder, h 1 Aberdeen terrace
Maurice, carriage painter, bds 435 Barrington
Pheimeter Edward, moterman tram company, h 230 Barrington
Phelan Agnes Miss, tailoress Clayton & Sons, bds 24 Union
Camilla Miss, emp Ungar's laundry, bds Cunard cor Maynard
Dora Miss, bds 201 Pleasant
Edward, machinist Macdonald & Co, h 29 Agricola
Edward W, of Kavanagh & Co, h 7 Creighton
Francis J, of Jas F Phelan & Son, h 93 Pleasant
Frank P, baker, bds 56 Almon
George, weaver, bds 15 Sullivan
James, groceries, etc, 90 Maynard, h do
James, employee N S Brewery, h 35 Upper Water

PHELAN, JAMES F. & SON, (Francis J Phelan) general Commission Merchants, 117-119 Lower Water

James A, machinist, bds 29 Agricola
James W, harness maker N Fox, bds 42 Creighton
John, employee I C R, h 77 Agricola
John, baker, bds 431 Barrington
John, marble cutter Griffin & Keltie, bds Osborne house, U Water
John S, carpenter I C R, h 280 Campbell road
John W, carpenter, h 15 Sullivan
Luke W, car cleaner, h 28 Russell
Luke J, carpenter, h 24 Union
M T Miss, teacher, bds 29 Agricola
Margaret wid Patrick, h 56 Almon
Mary wid Stanley, h 276 Campbell road
Mary J wid John S, h 280 Campbell road
Michael, sea captain, h 14 Grafton
Michael, stevedore, 42 Brunswick, died Dec 11, 1898
Michael, machinist, h 431 Barrington
M Miss, asst bookkeeper Ungar's laundry, bds Cunard cor Maynard
Patrick, watchman D W T, h 17 Cunard
Robert, policeman, h 42 Brunswick

PHELAN, STEPHEN R, city assessor, city hall, h 37 Brenton
Thomas, h 345 Barrington
Thomas W, carpenter, h Gottingen cor Cabot
William J, clerk J F Phelan & Son, bds Elmwood, 15 South

Scriven's Bread Is the Best in Town. TELEPHONE 812.

G. J. HAMILTON and SONS, BISCUITS AND CONFECTIONERY, 269 BARRINGTON, (Two Doors South of JACOB ST.) Phone 1185.

Do you want SHOES, Go to **Geo. F. Hills,** 59½ GOTTINGEN ST.

37 GEORGE ST. **GEORGE T. SMITH** I'M Here to do a DRY GOODS Business, and I'M DOING IT.

Phelan William J. harness maker, h 42 Creighton
PHENIX INSURANCE CO OF BROOKLYN, (Russell Twining, agent,) 26 Bedford row
Phenner James E, commercial traveller, h 20 Edward
Phillips. *See also* Philps, Philp
Alexander, plumber, h 4 Lockman terrace
Charles, bookbinder, bds Cedar cor Walnat
Clarence L, bookbinder G & T Phillips, h Shirley
Elijah, h 273 Oxford
George, laborer, h 5 Clifton
George A, of G & T Phillips, h 48 Cedar cor Chestnut
George A jr, milk dealer, bds 48 Cedar cor Chestnut
PHILLIPS, G & T, (G A Phillips, T B Phillips,) book binders, etc, 40 Sackville
John A, h 114 Cornwallis
Joseph H, steward, h 102 Maynard
Manson, engine cleaner, h 75 Kempt road
Ralph, clerk Hattie & Mylius, bds 370 Gottingen
Thomas B, of G & T Phillips, h Cedar cor Chestnut
William, carpenter, h 34 Chebucto road
William H, bookbinder G & T Phillips, h 370 Gottingen
Philomene Sister, Halifax Infirmary, 14 Barrington, bds do
Philp. *See also* Phillips, Philps
John H, hats, caps and furs, 82 Upper Water, h 90 Creighton
Philps Charles S, removed to St John, N B
PHŒNIX FIRE ASSURANCE CO. OF LONDON, (C. J. P. Clarkson, agent,) 95 Hollis
PHŒNIX INSURANCE CO. OF HARTFORD, (Wm Duffus, agent,) 93 Granville
Pickering. *See also* Pickrem
Alexander M, removed to Windsor
George, carpenter, h 44 Dresden row
George, blacksmith, bds 16 Lady Hammond road
Johanna Mrs, midwife, h 44 Dresden row
John S, teamster E W Crease, h 16 Lady Hammond road
John, carriage painter, h 16 Lady Hammond road
William F, of W F Pickering & Co, h 68 South Park

PICKERING, W. F. & CO., (W. F. Pickering,) Merchant Tailors, 201 Barrington

PICKFORD & BLACK, (Robert Pickford, W A Black,) brokers and steamship agents, 51 Upper Water. *See colored page*
Charles, bookkeeper, h 177 Lockman
Charles S, clerk Pickford & Black, h The Pines, Almon cor Oxford
Ella Miss, clerk W & C Silver, bds 177 Lockman
Robert, of Pickford & Black, h 91 Inglis, phone 774
Pickings William W, milk dealer, h 21 Vernon
Pickles Alfred H, teamster, h 165 Morris

W. H. NEWMAN, 110 Granville Street. Optical Goods, Opera Glasses, Spectacles and Eye Glasses.

PICKFORD & BLACK'S

Steamship P&R Lines.

Demerara Service.

S. S. "TAYMOUTH CASTLE."

S. S. "DUART CASTLE."

One of the above named Steamers

Will Sail from ST. JOHN, N. B., and HALIFAX, N. S., every four weeks for **DEMERARA,** calling at BERMUDA, ST. THOMAS, ST. CROIX, ST. KITTS, ANTIGUA, DOMINICA, MARTINIQUE, ST. LUCIA, BARBADOES, TRINIDAD, returning via same Ports.

Jamaica Service.

S. S. "BETA"

will sail from HALIFAX on the 15th of every month

— for —

KINGSTON, JAMAICA,

calling at BERMUDA and TURK'S ISLAND, going and returning. A Steamer will also sail about the 1st of every Month for KINGSTON, JAMAICA, direct, and the principal outports in JAMAICA.

Eastern Shore and P. E. Island Service.

S. S. "CITY OF GHENT"

Will sail every **Tuesday Evening** for SHEET HARBOR, SALMON RIVER, ISAACS HARBOR, CANSO, ARICHAT, PORT HAWKESBURY, PORT HASTINGS, CHARLOTTETOWN, and SUMMERSIDE, returning via same Ports.

Cape Breton and Newfoundland Service.

S. S. "HARLAW"

Will sail every fortnight alternately for CAPE BRETON and NORTH and SOUTH COAST OF NEWFOUNDLAND, as follows:

NORTH COAST TRIP—ST. PETER'S, GRAND NARROWS, BADDECK, NORTH SYDNEY, SYDNEY, INGONISH, NEIL'S HARBOR and ASPEY BAY, C. B.; and CHANNEL, CODROY, BAY ST. GEORGE, BAY OF ISLANDS, and BOOME BAY, NEWFOUNDLAND.

SOUTH COAST TRIP — CAPE BRETON PORTS above mentioned, and CHANNEL, ROSE BLANCHE, LA POILE, BURGEO, HARBOR BRETON, ST. JACQUES, BALLORAM, GRAND BANK, FORTUNE, BURIN and PLACENTIA, NEWFOUNDLAND.

All information regarding Freight or Passage on application to

PICKFORD & BLACK,

HALIFAX, N. S.

HALIFAX
COOPERAG
Established 1838

Pickles Edward
Elizabeth w
Florence M
George, emp
Thomas, tea
Wm H, of
Picko Martha, w
Pickrem. *See al*
Charles F, c
William J,
Pictou House, Ri
Pidwell Robert, l
Pierce. *See also*
C, machinist
George, labo
John M, lab
Peter, writer
Peter, storek
William, dri
Piercey. *See als*
Charles, farm
Charles, jr, f
William, sale
Piers Charles, bds
George, sec
Harry, asst p
Henry, mine
Mary Miss, h
Peter, laborer
Sydney G, ag
Temple L E,
Pike. *See also* P
Horatia, plast
PILOT COMMI
secy) 70 Be
Pilcher John W, n
Victoria Ch
Pinckney Mary A
Pine Hill Presbyte
Pinheirn Charles,
Pink Louis, travell
Pippey George, dri
Matilda, wid
Robert, teamst
Pirie David A, cler
Norman B, en
Walter S, swit
William H, ca

JAS. J. LeM

HALIFAX COOPERAGE. Established 1838. **L. Alfred Graves,** Barrels and Casks of all kinds kept in stock.

Pickles Edward H, carpenter, h 43 South Bland
Elizabeth wid George, h 64 Wellington
Florence Miss, clerk, bds 64 Wellington
George, employee Tram Co, h 64 Wellington
Thomas, teamster W H Donovan, h 28 George
Wm H, of Graham & Pickles, h 43 South Bland
Picko Martha, wid Joseph, variety, 65½ and 67 Granville, h do
Pickrem. *See also* Pickering
Charles F, carpenter, h 215 Kempt road
William J, carpenter, h 107 Roome
Pictou House, Richard Fitzgerald, 32 and 34 Salter
Pidwell Robert, h 65 Maitland
Pierce. *See also* Pearce
C, machinist W & A Moir, h Dartmouth
George, laborer, h 188 Campbell road
John M, laborer, h 216 Lower Water
Peter, writer H M D, h 40 Kaye
Peter, storekeepeer, 40 Kaye. Died March 22, 1899
William, driver, bds 40 Kaye
Piercey. *See also* Percy
Charles, farmer, h 275 Dutch Village road
Charles, jr, farmer, bds 275 Dutch Village road
William, salesman, bds 275 Dutch Village road
Piers Charles, bds Stanyan, 18 Dutch Village road
George, sec Game Soc, 74 Bedford row, h Retreat, 192 D Village rd
Harry, asst prov librarian, Prov build, bds Stanyan, 18 D Village rd
Henry, mine owner, h Stanyan, 18 Dutch Village road
Mary Miss, bds 56 Inglis
Peter, laborer, h 158 Albermarle
Sydney G, agent Manufacturers Life, bds Stanyan, 18 D Village rd
Temple L E, accountant and commission agent, h 214 Morris
Pike. *See also* Pyke
Horatio, plasterer, h 42 West
PILOT COMMISSIONER'S OFFICE, (Capt J Taylor Wood, secy) 70 Bedford row
Pilcher John W, man Can Genl Electric Co, 138 and 138½ Hollis, bds Victoria Chambers, 136 do
Pinckney Mary A Miss, bds 68 Morris
Pine Hill Presbyterian college, Francklyn, w s
Pinheirn Charles, porter I C R, h 86 Creighton
Pink Louis, traveller, h 189 Creighton
Pippey George, driver, bds Proctor's lane cor Lockman
Matilda, wid John, h cor Proctor's lane and Lockman
Robert, teamster S Cunard & Co, h Maynard
Pirie David A, clerk, bds 16 Veith
Norman B, employee D A R, bds 16 Veith
Walter S, switchman I C R, h 16 Veith
William H, carpenter, bds 16 Veith

JAS. J. LeMARCHANT, PIANO MAKER. All kinds of Musical Instruments Tuned and Repaired. 279 BARRINGTON STREET.

Office, Queen Building, 177 HOLLIS STREET, HALIFAX. **QUEEN Ins. Co.,** C. A. EVANS, Resident Secy. E. F. DOYLE, Assistant Secy.

Headquarters for BEEF, LAMB, PORK, &c. **HARTLEN'S MARKET,** 104 BARRINGTON ST., North of Whitehall. AUGUSTUS HARTLEN, Prop.

J. M. McGRATH & CO., EXPRESSMEN. Consignments Promptly Attended to. *56 UPPER WATER STREET.* Office Phone 530. Stable Phone 1097.

Pitblado Eleanor, wid Colin, bds 15 Bland
Pitcher Charles, porter A M Bell & Co, h 45 Allan
Gabriel, clerk Simson Bros & Co, h 47 Allen
George, clerk Simson Bros & Co, bds 47 Allen
James, clerk, bds 45 Allen
James, carpenter, h 36 Lawrence
Mary Ann Miss, clerk, bds 45 Allen
Pitkin James, bookbinder, bds 91 Jubilee road
Thomas, laborer, h 91 Jubilee road
Pittman Charles, coal vender, h 56 Kempt road
Charles, jr, laborer, bds 56 Kempt road
Henry H Rev, rector St George, h 43 Cornwallis
Pitts Alfred, roofer J McFatridge, bds 37 Charles
Catherine, wid Thomas, h 3 Brunswick lane
Ellen Miss, dressmaker, bds 37 Charles
Luke, teamster, h 37 Charles
Minnie Miss, tailoress, bds 37 Charles
Thomas J, fireman SS Taymouth Castle, bds 3 Brunswick lane
William, h 43 Tower road
William, machinist Power & Co, bds 37 Charles
William H, laborer, h 3 Brunswick lane
Pius Sister Mary, St John's convent, bds 205 Mumford road
Plant Major, Royal Artillery, bds Halifax hotel
Pledge David, writer Dockyard, bds 11 North
Plumber Lilah, tailoress Clayton & Sons, bds 208½ Argyle
Plymouth House, Patrick Scanlon, prop, 232 and 234 Upper Water
Poirier Frederick, clerk, bds Albion hotel, 22 Sackville
Marcellin, clerk W Y Kennedy, h 46 Creighton
Peter, blacksmith Dan McLeod, h 24 Maple
Peter, laborer, h 162 Lower Water
Police Court and officers, City hall, Duke
Pollock Robert J, laborer A S R, bds 444 Upper Water
William, mason, h 97 Almon
Pollok Allan Rev DD, principal Presbyterian college, h 18 Kent
POND JOHN, manager Victoria laundry, h 22 Grays lane
Poole Alfred, coachman, h 19 and 21 Granville
Pooley Charles F, traveller Cunningham & Curren, bds 70 Morris
Maud M Miss, h 214 Brunswick
Poor's Asylum, Jas H Dow, supt, South, n s
Pope Albert, soldier R E, h 14 Albermarle
Joseph, store houseman H M Dockyard, h do
Popham Philip, messenger bank B N A, h 205 Hollis
Portwarden's office, Capt D Hunter, 60 Bedford row
Porter Charles H, director Halifax Conservatory of Music, 164 to 172 Pleasant, h 85 Hollis
Ernest R, bds west end South
George, stableman, h 55 Duke

The PRESBYTERIAN BOOK OF PRAISE. Prices from 8c. to $7.50 each. at **METHODIST BOOK ROOM.** 141 GRANVILLE STREET.

On Land and Sea a Necessity.
Sovereign Lime Fruit Juice.
Simson Bros. & Co,
Pentagon Building, ORDNANCE SQUARE.

Porter George H, special agent Canada Life, bds 21 Morris
Hannah, wid Alexander, h 33 Beech
Harriet, wid George, h 329 Barrington
Richard, clerk Colwell Bros, bds west end South
Samuel J, cashier Wm Stairs, Son & Morrow, h west end South
Sarah, wid Samuel, h west end South
Portsmouth House, John L Gooley, prop, 217 and 219 Upper Water
Post offices, Hugh W Blackader, Hollis cor George; branches, 107 Gottingen, Geo J Kline, postmaster, and 38½ Morris, Capt C N Mylius, postmaster
Post Office Inspector's office, Col Chas J Macdonald, P O building
Potter Herbert B, travelling salesman, h 220 Robie
James, truckman, bds 20 Bilby
John, laborer, h 20 Bilby
Potts Charles H, of Henderson & Potts, h 297 Chebucto road
Eliza, wid Thomas, h 21 North
John C, city lumber surveyor, h 21 North
Mary E Miss, dressmaker, bds 21 North
Povoas James, secondhand dealer, 66 and 68 Sackville, h 70 do
William, clerk, bds 70 Sackville
Powell Charles, plumber H M D, h 29 East Young
George, teamster P H & L Co, bds 30 Tower road
H C W, bookkeeper James Roue, h Rockingham
Ida Miss, box maker Moir, Son & Co, bds Dartmouth
John, stevedore, h 103 Argyle
John, fireman Post Office, bds 20 Carleton
Richard, baker, h 11 Almon
Thomas E, gardener, h 21 Tower road
Thomas, laborer, h r Infants Home, Tower road
William, bds 60 Brunswick
William, of Halifax Piano & Organ Co, h 10 North Bland
William R, bookkeeper A Keith & Son, h 20 Carleton
Power Anastatia, wid Wm, h 13 Harris
Annie, wid P J, h 122 r Queen
Annie, wid Thomas, bds 23 South Hollis
Annie S, wid M J, 136 Morris Died Oct 31, 1898
Archibald, laborer, h 206 Albermarle, moved to Herring Cove
Benjamin, bar tender, 123 Cornwallis, died Jan 20, 1899
Bert C, clerk J P Cox, Pickford & Black's wf, bds 17 Sp Garden rd
Bruce H, clerk C F Power, bds Victoria House
C L, dry goods & clothing, 162 & 164 Granville, bds Carleton house
Charles, carpenter, bds 44 Gerrish
Charles E, postal clerk, h 216 Robie
POWER & CO., (F S Power, J U Power), machinists, plumbers, hot water heaters and roofers, 289 and 291 Barrington and 132 and 134 Upper Water. *See bottom lines*
Craig, hackman, h 23 Artz lane
David, blacksmith, 14 West, h 8 do

GEORGE A. PYKE,
Wholesale Grocer & Commission Merchant,
HEAD OF CENTRAL WHARF, HALIFAX, N. S.

Stop! And have your BICYCLE repaired and adjusted at POWER & CO'S.,
289-291 Barrington St. 132-134 Upper Water St.

JOHN P. MOTT & CO.
PHONE 139.
233 HOLLIS STREET.
Chocolate, Cocoa and Pure Spices.

W. A. MALING & CO., Wholesale and Retail Meat and Poultry Dealers, 108 & 110 BARRINGTON ST.

Power David Mrs, grocer, 8 West, h do
Edward, h 19 James
Edward, h 156 Lockman
Edward, newsman, bds Lower Water
Edward, laborer, h 55 Longard road
Edward J, painter, h 184 Robie
Edward L, clerk, bds 184 Robie
Edward T, druggist T M Power, bds 193 Lockman
Edward W, policeman, h 23 South Hollis
Eliza, wid Richard, h 17 Spring Garden road
Elizabeth Miss, bds 13 Campbell road
Elizabeth, wid Thomas, h 45 Brunswick
Elizabeth, wid Thomas, h 26 Cornwallis
Ellen Miss, confectioner, 35 Almon, h do
Ellen Miss, saleswoman, h 36 Dresden row
Emma Miss, h 136 Morris
Frances, wid Thomas, bds 213 Barrington
Francis W, clerk A & W MacKinlay, bds 82 Queen
Frank J, clerk Post Office, h 1 Hollis
Frank S, of Power & Co, h 246 Robie
Geoffery, laborer, h 35 Upper Water
George, fisherman, h 296 Barrington
George, laborer, bds 91 Lower Water
George, teamster Jas McLearn & Son, h 214 r Gottingen
Harry, truckman, bds 25 Macara
Harry, blacksmith Macdonald & Co, h Dartmouth
Henry T, bookkeeper Brookfield Bros, h 202 Brunswick
James, laborer, h 89 Maitland
James, variety store, 35 Almon, h do
James, h 19 r Lockman
James A, laborer, h 91 Lower Water
James E, clerk, bds 16 Jacob
James J, cooper, h 107 Lower Water
James M, liquors, 13 and 15 Buckingham, h 123 Maynard
James N, teamster, bds 35 Almon
James W, bricklayer, bds 9 Lower Water
James W, of Recorder office, h 28 Lucknow
Jeffry, laborer Collas, Whitman & Co, Ltd, h 89 Maitland
Jeffry, laborer, h 30 Upper Water
Jerome, brewer, bds 213 Agricola
John, laborer, bds 91 Lower Water
John, adv setter Herald and Mail office, h 12 Starr
John, laborer, h 9 r Maynard
John, laborer, bds 8 Cornwallis
John, carpenter, h 20 Birmingham
John, laborer, h 36 Birmingham
John, caulker, h 19 r Lockman
John E, clerk T M Power, bds 193 Lockman

CELEBRATED
KARN PIANOS & ORGANS,
MILLER BROS. & McDONALD,
Sole Agents,
45 Barrington Street.

School Books &
School Supplies
at

Power John F,
John J, cle
John J, ha
John J, ba
Gottinge
John R, la
John S, gr
John U, of
John W, g
Joseph W,
Lawrence,
Lawrence,
Lawrence G
Leonard J,
Lizzie, sale
Lizzie, emp
Maggie, mi
Maggie Mis
Margaret w
Mary Miss,
Martin, sea
Mary wid J
Mary wid J
Matthew, te
Michael, lab
Michael, lab
Michael G,
Michael W,
Nicholas, ci
Nicholas, w
Nora wid J
Patrick, con
Peter, labor
Richard, eng
Richard J, c
Richard L, s
Richard L,
Roy R, clerk
Rosanna, wi
Thomas, iron
Thomas G,

POWER,
cor North

Thomas R,
William, lab
William, lab
William, h 6

Scrive

School Books & School Supplies at **MORTON & CO'S.,** 143 Barrington STREET.

Power John F, printer Herald office, h 113 Lockman
John J, clerk A B Boak & Co, bds 82 Queen
John J, hair dresser, 415 Barrington, h 26 Cornwallis
John J, barrister, etc, room 15, Roy building, 75 Barrington, h 246 Gottingen
John R, landing waiter customs, h 88 West
John S, grocer, 137 and 139 Albermarle, h do
John U, of Power & Co, h 244 Robie
John W, grocer, 180 North, h do
Joseph W, clerk W J Power, bds 82 Queen
Lawrence, laborer H M D, h 182 r Gottingen
Lawrence, clerk Frank Reardon, h 11 Seymour
Lawrence G, Hon, barrister, 166 Hollis, h 195 South Park
Leonard J, clerk, bds 184 Robie
Lizzie, saleslady, bds 15 Campbell road
Lizzie, employee Moir, Son & Co, bds 89 Maitland
Maggie, milliner, bds 19 Cogswell
Maggie Miss, curator museum, h 136 Morris
Margaret wid Horatio, h 67 Maitland
Mary Miss, employee I H Crowell, bds 35 Almon
Martin, seaman, bds 8 Cornwallis
Mary wid John, h 8 Cornwallis
Mary wid John, h 10½ Veith
Matthew, teamster H L Williston, h 123 Cornwallis
Michael, laborer, h 101 Argyle
Michael, laborer, h 105 Brunswick
Michael G, painter, bds Lockman
Michael W, of Hutcheson & Power, h 27 Carleton
Nicholas, city detective, h 119 Dresden row
Nicholas, watchman, h 276 Upper Water
Nora wid John, h 10 Veith
Patrick, commercial traveller, bds 19 Cogswell
Peter, laborer, h 135½ Gottingen
Richard, engineer, h 19 Cogswell
Richard J, clerk Royal hotel, h 37½ Barrington
Richard L, supt public gardens, h 89 Sackville
Richard L, bookkeeper Boak & Bennett, bds 71 Russell
Roy R, clerk Con Life Association, bds 17 Spring Garden road
Rosanna, widow, 8 Cornwallis, died Jan 29, 1899
Thomas, iron worker, bds 26 Cornwallis
Thomas G, h 242 Robie

POWER, THOMAS M., Druggist, etc., 213 Lockman, cor North, and 366 Gottingen, h 193 Lockman.

Thomas R, truckman, bds 16 Tower road
William, laborer, h 105 Brunswick
William, laborer, h 44 Cedar
William, h 65 Cunard

Scriven's Bread Is the Best in Town. *Telephone 812.*

LONDON LIFE INSURANCE CO., OF LONDON, CANADA.

Incorporated 1874. Capital, $250,000.00. Branch Offices—Rooms 17, 18 and 19 ROY BUILDING, 75 BARRINGTON ST. Issues all the modern insurance contracts, including Industrial Insurance.

W. J. POWER, Corsets, Underwear and Hosiery, 137 BARRINGTON STREET.

Power William, laborer, h 25 Macara
William, stevedore, h 10 Lockman
William, stevedore, h 58 r North
POWER, WILLIAM J., dry goods, 137 Barrington, h 82 Queen.
See top lines
William P, laborer, h 26 Cornwallis
Prankard Charles, laborer, h 69 George
William, employee Moir, Son & Co, h 69 George
Pratt Henry J, laborer, bds Hollis
Margaret wid Benjamin, h 28 Maitland

PREEDY, HARRY C., Proprietor Elmwood Hotel 13 and 15 South, cor Pleasant.

Harry F, clerk The Maritime Electric Co, bds Elmwood
William, shoemaker, h 70 Grafton
William M, clerk Wm Robertson & Son, bds Elmwood
Preeper Mary Miss, groceries, 103 Brunswick, h do
Prendergrast. *See* Pendergrast
Presbyterian College, Pine Hill, Francklyn
Presbyterian church offices, Rev P M Morrison, agent, rooms 20 and 22 Metropole building, 191 and 193 Hollis
Presbyterian Witness, H W Barnes, prop, 40 Sackville
Prescott Alfred R, foreman R Taylor & Co, bds Albion htl, 22 Sackville
Catherine M wid Frank, bds 35 Seymour
Charles A, accountant N S Bldg Socy, bds 70 Water, Dartmouth
Sadie, tailoress James Halliday, bds Dartmouth
William, porter Brown & Webb, h 258 Oxford, w s
Preshong Jeffry, laborer, bds 122 Lower Water
John, insurance agent, h 159 Lower Water
Prest Walter H, gold mining, room 60 Metropole building, 191 Hollis, removed to Bedford
Preston Christopher, private Leinsters, h 98 Lockman
G H, drug clerk, bds Farmers' hotel, Buckingham
Prewer Harry, laborer, h 38 North Starr
Price Austin, steward, bds 51 Cornwallis
George, janitor Dalhousie college, Carleton, h do
Henry A, district pass agent I C R, Montreal
Nicholas, engineer, h 164 Lower Water
Priddy William, shoemaker, 34½ Jacob, h 70 Grafton
Pride Charles H, clerk Hutcheson & Power, bds 10 Cunard court
PRIDE, HARRY M, agent Amherst Boot and Shoe Co, h Agricola cor McCully
M Miss, supt Victoria Order Nurses, h 32 Grafton
Priest Charles, electrician S S Mackay-Bennett, h 12 Pleasant
Ishi, clerk Wm Stairs, Son & Morrow, h 7 Allen
Joseph W, sea captain, bds 23 Moran
Joshua S, h 20 North
Reuben, master mariner, h 23 Moran

J. E. MYERS, KITCHEN UTENSILS. 90 GOTTINGEN STREET. STOVES & TINWARE. 90 GOTTINGEN STREET. Phone 732.

Jas. J. LeMarchant, Importer and Dealer in *Musical Instruments,* 279 BARRINGTON ST.

GRAHAM & PICKLES, ELECTRICAL ENGINEERS. Estimates given for Electric Wiring. 45 DUKE ST. Opp. City Hall. Phone 277.

Primrose George A. Capt R N, h 254 Coburg road
PRINCE ALBERT PLANING AND MOULDING MILLS, James Dempster & Co, North George
Prince of Wales' Building, 148 Granville cor Duke
Prince of Wales Tower, south end Tower road
Pringle Jane Miss, dressmaker, h 43 Sackville
Pritchard John, employee A S R, h 39 Sullivan
Privett Debora, wid Henry, h 57 Henry
John A, upholsterer, bds 57 Henry
William. Gone to Chester
Probert Charles H, boatman, h 1 Cunard court
Proctor Reuben P, of Smith & Proctor, h 306 Gottingen
Prosser Melinda, wid William, h 542 Upper Water
Protestant Orphan's Home, Mrs A Butler, matron, 54 Campbell road
Prothonotary's Office, Hon S H Holmes, prothonotary, County Court House, 4 Spring Garden road
Proude Annie Miss, employee Clayton & Sons, bds 323 Campbell road
Jane, wid William, h 8 Munroe place, r 25 Cunard
John, weaver, bds 84 Bloomfield
Joseph, laborer, bds 84 Bloomfield
Thomas, coal dealer, bds 8 Munroe place, r 25 Cunard
Proudfoot Annie, wid Adam, bds 1 Hollis
PROUDFOOT E., Millinery Parlor, 58 Barrington, h 1 Hollis
PROVIDENT SAVINGS LIFE ASSUR. SOCIETY, OF NEW YORK. Insurance in force 31st Dec., 1898, $81,300,000.00. Amount New Business in 1898, $25,000,000.00. J. E. Albro. Office 84½ Granville.
Province Building, Granville and Hollis
PROVINCIAL BOOKSTORE, Morton & Co, 143 Barrington
Provincial Engineer, Dr Martin Murphy, office, Province building
Provincial Hotel, P Moland, prop, 77 Gottingen
Provincial Secretary, Hon G H Murray, MPP, Provincial building
Prowse Frederick, tram conductor, h 281 South
Pryor Charlotte, wid Judge Henry, Jubilee road. Died Jan 23, 1899
E J, shipping clerk Cunningham & Curren, bds Bedford
Louisa Miss, gone to Bedford
Mary Miss, gone to Bedford
O, clerk warehouse dept Customs, h Bedford
Public Works, Dept of Canada, C E W Dodwell, engineer, Thos J Locke, asst engineer, rooms 28 & 29 Roy building, 75 Barrington
Public Works and Mines, Hon C E Church, comm'r, Province building
Publicover Alvin, hairdresser, 166 Upper Water, h 7 Poplar grove
John A, hairdresser, bds 7 Poplar Grove
Julia, wid George, grocer, 81 and 83 Kempt road, h do
Puddington Edmund R, man Cragg Bros bicycle dept, bds Carleton house

MAHON BROS. The Largest RETAIL HOUSE in the City. 97 to 101 Barrington Street.

W. H. ISNOR, Livery Stables. Barouches, Cabs, Pleasure Waggons, Buggies, &c. HARRIS STREET. Phone 426.

J. SNOW & SON, Now Telephone 387. Night Phone 551. THE HALIFAX UNDERTAKING CO., 56 ARGYLE ST.

Takes American Silver at its face, not 80 cents for a dollar. GEO. T. SMITH, 37 GEORGE ST.

Pugh John, of John Pugh & Son, h 89 Pleasant
John & Son, (John Pugh), wholesale liquors, 32 Bedford row
Punch Annie Mrs, groceries, 13 Campbell road, h do
John, poultry dealer and livery stable, 256 Robie, h do
Purcell Agnes Miss, h 51 r Dresden row
Albert F, h 119 Gerrish
PURCELL ALBERT W., man Halifax Undertaking Company, 56 Argyle, h 112 Queen
Alphonse, boiler maker and groceries, 117 Gerrish, h 119 do
Ann M, wid Joseph, h 40 Brunswick
Annie, h 124 North
Annie, wid Clarence, h 2 Lockman terrace
Arthur, laborer, h 10 Pepperell
Charles, hackman, 51 Cunard, h 53 do
Charles H, emp Presbyterian college, Pine Hill, Francklyn, bds do
Edgar S, upholsterer, h 80 Bayers road
Francis, clerk Tremaine's tobacco factory, h 5 Sarah
Francis, laborer Wm McFatridge, h 46 Bauer
Francis, employee A S R, bds 145 Agricola
Frank J, plumber, bds 41 West
Frank, barber J Waugh, bds Three Mile House
George, pipefitter Macdonald & Co, bds 5 Sarah
George, carpenter, bds 184 Campbell road
Harry, clerk, bds 291 Brunswick
James, employee I C R, h Fairview
James, carpenter, h 41 West
James, laborer, h 153 Brunswick
James, laborer, 145 Agricola. Died Nov 25, 1898
James, employee I C R, h 30 School
James, temperate drinks, cor Albermarle and Buckingham, h do
James R, policeman, h 56 Birmingham
Johanna, wid William, liquors, etc, 52 Sackville, h do
John E, clerk A J Finlay, bds 24 Pine
John M, physician, h 100 Argyle
Joseph P, pressman, h 291 Brunswick
Lancelot, employee Parker & Taylor, h 134 Tower road
Margaret, wid John, bds 25 Tower road
Margaret T Miss, bds 40 Brunswick
Mary, wid William, bds Fairview
Michael, laborer, h 51 r Dresden row
Norman, brakesman I C R, h 18 Duffus
Ogee, employee D A R, bds Fairview
Peter L, telegraph operator, bds 25 Tower road
Philip, laborer Collas, Whitman & Co, h 4 Sackville
Reuben, engineer, h Fairview
Robert, ferryman, h Point Pleasant
Samuel, fireman People's Heat & Light Co, h Purcell's cove
Samual, cooper A S R, h 140 Campbell road

W. H. NEWMAN, 110 GRANVILLE ST. Sterling Silver & Platedware.

HALIFAX COOPERAGE. Established 1838. **L. Alfred Graves,** Barrels and Casks of all kinds kept in stock.
HALIFAX.

Purcell Samuel A, carpenter, h 21 Elm
Thomas, stevedore, h 103 Argyle
Victoria E, post mistress, h Fairview
Vincent, employee Gunn & Co, ltd, h North
William, laborer Wm McFatridge, bds 46 Bauer
William, fisherman, bds Caledonia hotel, 13 Upper Water
William, gardener, h 227 Pleasant
William, employee A S R, h 31 Falkland
William, employee A S R, h 264 Agricola
William, boiler maker, h 21 Russell
William, gardener, h 3 Pine
William A, taxidermist and rod maker, 8½ Rottenburg, h 134 Tower road
Purdon J T, man Singer Sewing Machine Co. Gone to Berwick, N S
Purdy Henry, machinist, bds 3 Chestnut place
John T, moulder, h 214 Lockman
Joseph Mrs, h 3 Chestnut place
Margaret E Miss, clerk, bds 3 Chestnut place
Thomas, moulder Huxtable & Courtney, h Lucknow
Pushie Joseph A, mining engineer, h 87 Inglis
Putman Charles, bill poster, h 55 Brunswick
Charles, jr, bill poster, bds 55 Brunswick
Harry, lithographer, bds 55 Brunswick
William, xylophone soloist, bds 55 Brunswick
Putnam A F Miss, teacher, bds 250 Gottingen
Bertha, wid Homer, h 24 Green
Puttner Charles E, dispenser V G Hospital, h College cor Robie
Pye James W, tram motorman, bds 159 Campbell road
Jessie, sailor S S Newfield, h 208 Brunswick
Pyke. *See also* Pike
Albert, bookbinder, bds 241½ Grafton
Arthur C, clerk Geo A Pyke, h Dartmouth
Edward, laborer, h 241½ Grafton
PYKE GEO. A., wholesale grocer & commission merchant, 59 Upper Water, h 5 South. *See side lines*
George F, com traveller, gone to Boston
Harry E, shipping clerk Geo A Pyke, bds 5 South
Maggie, employee Moir Son & Co, bds 141 Grafton
Nelson, bookbinder, bds 289 North
Richard, truckman, h 123 Pleasant
Robert B, carpenter, h 3 McCully
Samuel, laborer, h 2 Bauer
William, laborer, h 241½ Grafton
William, miner, h 289 North

Q

QUEBEC FIRE ASSUR. CO., J T Twining & Son, agents, 22 Bedford row

A. O'CONNOR, 47 & 49 BARRINGTON STREET. LADIES' SUITS, HOSIERY and GLOVES, CHILDREN'S MILLINERY.

GEORGE A. PYKE, *WHOLESALE GROCER and COMMISSION MERCHANT,* HEAD OF CENTRAL WHARF, HALIFAX, N. S.

W. J. POWER, BLOUSES, SKIRTS & UNDERWEAR, 137 Barrington St.

QUEEN BOOK STORE, Geo E Frye, prop, 109 Hollis
Queen Building, 177 Hollis
QUEEN HOTEL, Jas P Fairbanks, prop, 109 to 115 Hollis *See page 22*
Queen Hair Dressing Parlor, J L Redmond, prop, 115½ Hollis
QUEEN INSURANCE CO. OF AMERICA, C A Evans, resident sect'y, E F Doyle, asst sect'y, Queen building, rooms 1 & 2, 177 Hollis
Queen's Printer. R T Murray, Provincial building
Quigley Ann, wid Patrick, h 12 Salter
Elizabeth, wid George, h 117 Creighton
QUIGLEY J. & CO., (J Quigley, Bruce Stewart), planing and moulding mill, 22 and 24 Maynard cor Falkland. *See bottom lines*
John, of J Quigley & Co, h 5 Cedar
Patrick, employee Moir Son & Co, bds 117 Creighton
William S, liquors, 87 Upper Water, h do
Quinn Annie Miss, variety store, 11 Sackville, h do
A Miss, h 147 Agricola
Arthur R, grocer, 14 West Young, h 16 do
Dominick, mason, h 3 Sullivan
Emma, wid Joseph, h 15 Agricola

QUINN, FELIX J.,
—MANUFACTURER OF—
Belfast Ginger Ale,
Lemonade, Soda Water,
AND ALL KINDS OF
MINERAL WATERS,
371 BARRINGTON STREET, h do
HALIFAX, N. S.
TELEPHONE 829

Quinn Felix P, clerk F J Quinn, bds 371 Barrington
Florence, wid Charles, h 79 Campbell road
Harry P, oil dealer, h 15 Agricola
John, mason, h 452 Gottingen

J. Quigley & Co., PLANING and MOULDING MILLS, 22 & 24 Maynard St., Cor. Falkland. Phone 779.

The Mutual Reserve Fund Has had more official examinations than any other Insurance Company in the world, and has never had an adverse report.
ALFRED MANLEY, General Manager, METROPOLE BUILDING.

J. M. McGRATH & CO., 56 UPPER WATER STREET.
EXPRESSMEN. Buying and Selling of Horses a Specialty. Office Phone 530. Stable Phone 1097.

Quinn John, electrician Tram Co, h 23 Lower Water
John Mrs, employee Taylor's shoe factory, bds 115 Cornwallis
John J, clerk F J Quinn, bds 371 Barrington
John P, clerk bds 11 Sackville
John R, foreman Moir Son & Co, h 147 Agricola
M F Miss, dressmaker, h 73 Birmingham
Maria L, wid John K, h 147 Agricola
Martin, watchman A S R, h 74 Lockman
Michael, porter Halifax hotel, h 73 Birmingham
Stephen M, foreman People's H & L Co, Ltd, bds 73 Birmingham
Quinan James, machinist I C R, h 20 Duffus
Quinnane Bernard, com traveller A B Boak & Co, h 24 Coburg road
Patrick, h 198 Brunswick
William P, messenger P O, bds 198 Brunswick
Quinton Edmund J, foreman John Starr Son & Co, bds 33 Kempt road
Quirk Christina, wid James, h 38 Dresden row
Edward J, liquors, 246 Lower Water, h 45 Spring Garden road
Elizabeth, wid Thomas, h 52 Queen
George A, confectioner, etc, bds 45 Spring Garden road
Henry, teamster, h 52 Queen
James, laborer, h 201 Albermarle
Matthew, h 45 Fenwick
Richard, hose driver No 6 Engine house, h 52 Queen
Quong Chong, Chinese laundry, 12 May, h do
Sing, laundry, 31 Sackville, h do
Wing Lee, laundry, 144½ Maynard

R

Radford Edwin, fancy baker Moir Son & Co, h 8 Yukon
Rafter Alonzo R. employee D C F, h 82 Bloomfield
Richard, cooper, bds 164 Lower Water
Sophia, wid Robert, h 3 Harris
William, farmer, 50 Almon, died Dec 14, 1898
Raftus John T, laborer, h 164 Lower Water
Rafuse James, hackman, h 4 Prince William
Ragan Ellen, tailoress, h 26 Hurd's lane
Maria wid Frank, h 26 Hurd's lane
Ragg Herbert, coachman "Belmont," south end Robie
RAHTJEN'S COMPOSITION, RED HAND BRAND, S Cunard & Co, agents, 193-215 Upper Water
Raine John M, gardner, h 245 Dutch Village road
Ramsdell John W, of J W Ramsdell & Son, h 117 Barrington
J W & Son, (J W & V W Ramsdell,) corn confectionery, 145 Granville
Madame, hair dresser, 117 Barrington, h do
V W, of J W Ramsdell & Son, bds 117 Barrington
Randalls John, sailor, h 51 r Upper Water

OFFICE, QUEEN BUILDING, 177 HOLLIS ST., HALIFAX.
ROYAL Ins. Co.,
O. A. EVANS, Resident Sec'y.
E. F. DOYLE, Assistant Sec'y.
FRANK R. INCH, City Agent.

Hello! Ring up 304
For HOT WATER HEATING, PLUMBING, ROOFING, &c.
POWER & CO., 289-291 BARRINGTON STREET. 132-134 UPPER WATER STREET.

WM. DAVIDSON & CO., Steamboat Repairing a Specialty. Manufacturers of IDEAL PACKING. Engineers and Boiler Makers. Phone 1166. 181 & 183 MAYNARD ST.

Rankin William B, of Erb & Rankin, h Pleasant, Dartmouth
Rankine Annie Miss, teacher Compton avenue schl, bds 15 East Young
James, manager Halifax graving dock, h 15 East Young
James J, student, bds 15 East Young
Raoul de Castro-Norac, correspondent H R Silver's, Pickford & Black's wharf, h Bedford
Raphael Sister, teacher St Patrick's high school, h 321 Brunswick
Rasley Archibald, shoemaker, h 39 Stanley
Archibald J, grocer, bds 39 Stanley
Thomas W, teamster, bds 39 Stanley
Ratchford John W, clerk G M Smith & Co, h 81 Birmingham
Ravels Catherine, wid Thomas, h 317 Campbell road
Rawding Rosa J, dressmaker, h 153 Pleasant
Rawley John R, druggist, 148 Granville, h 41 Maynard
Winifred wid William, variety, 198 Maynard, h do
Rawlins Dudley C, staff sergt, h Glacies barracks
Ray Jane, wid Walter G, bds Ashburn, 270 Dutch Village road
Raymond Sister, h 321 Brunswick
Raynes E V, Lieutenant, Leinsters, Wellington Barracks
Raynsford R M, Lieutenant, Leinsters, Wellington barracks
Read. *See also* Reed, Reid
Albert E, employee I C R, bds Rockingham
George, laborer, h 151 Pleasant
Herbert H, homeopathic physician, 89 Hollis, h do
James, laborer, h Jacob cor Albermarle
John, laborer, h 251 Albermarle
Joseph, employee Clayton & Sons, bds American house
Mary wid James, bds Rockingham
O C, cable operator H & B Co, bds Hillside Hall
William, laborer, h 102 Gottingen
Reader William, laborer, h 35 Almon
Reardon Charles H, clerk Frank Reardon, bds 10 Walnut
REARDON, FRANK, paper hanging and decorations, 40 to 44 Barrington, and 21 and 23 Argyle, h 19 Seymour. *See side lines*
Herbert L, painter Frank Reardon, bds 226 Morris
James, painter Frank Reardon, h 226 Morris
Jane Mrs, bds 123 Morris
Katherine wid Thomas, nurse, bds 19 Cogswell
Thomas, decorator Frank Reardon, h 226 Morris
Recorder office, Blackadar Bros, 94 and 96 Granville
Red Cross S S Line, N Y, Halifax and Nfld, F D Corbett & Co, agents 135 and 137 Lower Water
Redden Arthur W, of A W Redden & Co, h 156 Spring Garden road

REDDEN, A. W. & CO., (A. W. Redden,)
Importers of English, French and American Fine Boots, Shoes and Slippers, 59 and 61 Barrington, cor Sackville. (Phone 311.)

FRANK REARDON, Manufacturer of Ecclesiastical, Memorial and Domestic Art Glass. Special Designs furnished. Warehouse: 21-23 ARGYLE ST. Showrooms: 40-44 BARRINGTON ST.

MAHON BROS. Dry Goods, 97-101 BARRINGTON ST.

Geo. F. Hills, LADIES' and MISSES' Theo Ties and Butt. Shoes, 59½ GOTTINGEN STREET.

Redden John F, boilermaker Macdonald & Co, h 297 Gottingen
John T, clerk A W Redden & Co, bds 156 Spring Garden road
Reddington James, laborer, h 486 Upper Water
Reddy Daniel J, manifest clerk customs, h 36 Allen
John, laborer, h 530 Gottingen
John, laborer, h 318 Upper Water
John J, painter, bds 318 Upper Water
William, laborer, h 316 and 318 Upper Water
Redford John, manufacturer's agent, 74 Bedford row, h Bedford
Redman Ann, wid Patrick, h 43 Cunard
Lotta Miss, stenographer, 97 Granville, h do
Marion E, wid Eli F, h 97 Granville
Redmond Alfred, cashier Scovil & Page, bds 41 Cogswell
Allan, bartender, bds 278 Upper Water
Annie Miss, h 55 Creighton
Arthur, laborer, h 52 Cornwallis
Charles, laborer, h 30 Maitland
Christina, wid Patrick, h 43 Cunard
Howard, truckman, bds west side N W Arm
Howard, laborer, bds Rockingham
James, mason, h 43 Cunard
James, laborer, h Rockingham
James, jr, laborer, bds Rockingham
James T, truckman, h 92 Duncan extension
Jane Mrs, employee Taylor's shoe factory, bds 37 Hollis
John, roofer, bds 232 West Young
John D, hairdresser, bds 41 Cogswell
John F, boilermaker MacDonald & Co, h Worell's cottage off Lorne terrace
Laurence J, prop Queen hair dressing parlor, 115½ Hollis, h 41 Cogswell
M C, storekeeper Hutcheson & Power, bds 148 Grafton
Nicholas, laborer, h 12 Lower Water
Patrick, h 37 Hollis
William, shoemaker, h 9 Oak
Redpath Dougald, porter Lorne house, bds do
Thomas, fireman "Argus," bds do
Thomas Mrs, h 161 Morris
Reed. *See also* Read, Reid
Madame, Convent of the Sacred Heart, bds 98 Spring Garden road
Michael, foreman People's H & L Co, h Artillery place
Reehl Frank, fireman Electric Tramway Co, h 8 South Hollis
Reeves Carrie, lieut asst Rescue Home, removed to St John, N B
Gertrude L Miss, bds 7 North Park
James, treasurer N S Furnishing Co, ltd, h 160 Tower road
William, seacaptain, h 37 Bloomfield
William A, writer Naval Yard, h 49 Agricola

Celebrated KARN PIANOS & ORGANS, MILLER BROS. & McDONALD, Sole Agents, 45 Barrington St.

Office, Queen Building, 177 HOLLIS STREET, HALIFAX. QUEEN Ins. Co. C. A. EVANS, Resident Secy. E. F. DOYLE, Assistant Secy.

HARTLEN'S MARKET, Cheapest Place in the City to buy anything in our Line. 104 BARRINGTON ST., North of WHITEHALL. AUGUSTUS HARTLEN, Prop. Phone 461.

WM. DAVIDSON & CO., PHONE 1166. Manufacturers of IDEAL PACKING. Rings and Spiral for Piston, Valve and Pump Rods. 181 and 183 MAYNARD STREET.

Regan Frank P, storekeeper Jas Wood, bds 116 Hollis
James, bricklayer. Gone to Fredericton
J William, employee Herald, bds 16 Gottingen
Maria, wid Francis, h 116 Hollis
Mary Miss, box maker Moir, Son & Co, bds 116 Hollis
Mary A Miss, h 76 Gerrish
Sarah E Miss, h 76 Gerrish
Timothy, shipwright, h 131 Creighton
Registrar of Deeds Office, A J White, registrar, County Court House, 4 Spring Garden road
Reickhoff. *See* Rieckhoff
Reid. *See also* Read, Reed.
Amelia Mrs, housekeeper V G Hospital, h do
Arthur, painter, h 5 Prince William
Caleb, packer Halifax Breweries, ltd, h 79 Duke
Daniel M, piano tuner, h 192 Agricola
Daniel M Mrs, dry goods store, 192 Agricola, h do
Dixon R, building mover, h 101 North
Florence, wid James, bds V G Hospital
Frederick J, clerk W L Kane & Co, h Rockingham
George, laborer, h 29 Blowers
James, commercial traveller, bds Albion hotel, 22 Sackville
John R, butcher, h 67 Agricola
Mary, wid Benjamin, h 8 John's lane
Mary E, wid Henry B, bds 28 South Park
O C, operator Bermuda Cable office, bds Hillside hall
Stephen, laborer, h 79 Duke
Stephen, jr, printer, bds 79 Duke
Reilly Charles, plumber, bds 92 Gottingen
F A Miss, clerk G H Swaine, bds 90½ Gottingen
Geraldine Miss, clerk M & F, bds 137 Portland, Dartmouth
Joseph F, plumber, bds 92 Gottingen
Mary Miss, bds 92 Gottingen
Michael F, checker I C R, h 92 Gottingen
Thomas, laborer, bds 198 Maynard
William F, clerk City Works, City Hall, h 19½ Spring Garden rd
Reins Harry, collector Miller Bros, h 120 Edward
Reliance (The) Loan and Savings Co, Wm Munns, inspector, Metropole building, 193 Hollis
Remigius Bro, teacher LaSalle academy, bds do
Rennard George, artificer gun wharf, h 88 Creighton
Rennels. *See also* Reynolds
Claude W, ticket agent I C R, h 268 Gottingen
Walter J, bookkeeper Dillon Bros, h 30 Blowers
Renner Barbara, wid George, bds Tremont hotel, Upper Water
Charles, fish dealer, bds Tremont hotel, Upper Water
Eva, stenographer, bds 237 Pleasant
George, bookkeeper Halifax Breweries, Ltd, bds Tremont hotel

Le Bon Marche, Millinery & Fancy Dry Goods, 57 BARRINGTON ST., COR. SACKVILLE.

GLENN & BROWN, Manufacturers of the Famous MANUAL DIAZ CIGARS, 54 GRANVILLE ST.

Renner Georgina Miss, typewriter, bds 237 Pleasant
James, barber, bds 237 Pleasant
John, teamster, Cunard, died May 4, 1899
Mary wid Robert, h 21 South Clifton
Sophia Miss, grocer, City wharf, Lower Water, h do
Thomas H, liquors, 1 Upper Water, h 237 Pleasant
Rennie Edward, boot and shoe maker, 11 Barrington, h 19 Bauer
George, shoemaker, h 36 Falkland
William, painter, h 174 Creighton
William J, painter, h 31 Falkland
Rent Bessie, wid George, h 91 South Park
RENT, CHARLES W., Canadian Publishing Co agency, 45½ Barrington, h Coburg Road cor Walnut. *See side lines*
Edward, laborer, bds 356 Upper Water
RENT, GEORGE, Stove and Kitchen Furnishings, Refrigerators, Ice Cream Freezers, Water Coolers, Cook Ranges, Oil Stoves, &c., 31 Barrington. (Phone 418.)
Henry, seaman, h 224 Upper Water
Michael, laborer, h 356 Upper Water
Reuben G, of George Rent, h 99 Victoria road
Thomas, painter J E M Taylor, h 8 Bauer
Renwick Alexander, watch maker, bds 124 Maynard
Comfort wid George, h 124 Maynard
Jennie Miss, clerk McPherson & Freeman, bds 124 Maynard
John G, mason, h 21 Belle Air terrace
Walter, mason, h 21 Belle Air terrace
Resen Annie, wid James, dressmaker, h 62 Pleasant
Revelli George, mason and builder, h 11 Salter
Revels Catherine, wid Thomas, h 317 Campbell road
Thomas, truckman, h 592 Upper Water
Revere House, William Wilson, prop, 24 and 26 North
Revett Mary Miss, bds Home for Aged
Reyno Aggie Miss, employee Taylor's shoe factory, bds 221 Albermarle
Frederick, stevedore, h 141 Argyle
John, laborer, h 221 Albermarle
Reynolds, *See also* Rennels
Anthony, carpenter I C R, h 52 Creighton
Charles R, of Lange & Reynolds, h 5 Bedford avenue
Clement F, Ætna Life Insurance Co, Roy building, h 12 Mitchell
Frederick B, clerk A & W Mackinlay, bds 3 Green
Frederick H, gents furnishings, etc, 93 Barrington, h 3 Green
George H, clerk Levi Hart & Son, h 48 Spring Garden road
Jas, student, bds 88 Robie
James A, bricklayer, h 4 North Brunswick court
Matthew, laborer, h 512 Gottingen
Maynard M, clerk, bds North West Arm
Walter, clerk Dillon Bros, h 30 Blowers

Why Suffer from Dyspepsia, Indigestion, or any trouble arising from Imperfect Digestion of Food, when **Digestive Salts** Will CURE You.

Ice! Ice! Ice! Order your *ICE* from OTTO and you will get better satisfaction than you ever had before. Pure Ice and Plenty of it. P. O BOX 204, DARTMOUTH. PHONE 37.

PEART'S BAZAAR, Picture Frames and Mouldings, 28 DUKE STREET.

J. J. RICHARDS, Groceries and Provisions, Cor. Gottingen & Almon Sts.

Reynolds William K, bds 11 South Park
Wm P, student, bds 88 Robie
Rhind, *See also* Ryan
Charles B, shunter I C R, h 14 Kaye
Eliza, wid John, h 23 Acadia
Frances, wid Thomas, h 81 Tower road
Frank W, city agent Royal Insur Co, 177 Hollis, h 56 Fenwick
Geo W, bookkeeper Pickford & Black's, bds 23 Acadia, phone 1138
Harriet, wid Thomas, h 345 Brunswick
Henry S, city license clerk, h 345 Brunswick
John L, agent, h 41 Brunswick
R W, telephone inspector N S Tel Co, Ltd, h 65 Cornwallis
William A, bookkeeper J Hillis & Son, bds 345 Brunswick
Rhodes B F Mrs, groceries, 98 Gerrish, h 100 do
Chas C, cashier H R Silver's, Pickford & Black's whf, h 1 Ontario
Charles J, conductor I C R, h 6 Richmond
RHODES, CURRY & CO., Ltd., A F Pelton, manager, contractors and builders, 300 and 302 Robie. *See adv per index*
John A, mason, h 100 Gerrish
Maria, wid John, 95 Maynard, died Aug 27, 1898
Rhuda Ernest A, clerk William Roche, bds 8 Gottingen
Michael, packer and butcher, 64 Cornwallis, h 54 Maynard
Robert E, carpenter, h 54 Maynard
Robert W, laborer, h 54 Maynard
William, employee N S Tel Co, bds 33 Fenwick
William, carpenter, gone to New York
Rhude Ai, seaman, h 219 Agricola
John, seaman, h 151 Lockman
Rhuland. *See* Ruhland
Rialto Restaurant, Charles AuCoin, prop, 44 and 46 Upper Water
Rice George, machinist J Dempster & Co, h 30 Artz lane
Grace, wid William, tailoress, bds 3 Duke
James, cook, h 109 Brunswick
John, seaman, h 109 Brunswick
Michael, bartender, h 25 Bedford row
Robert, clerk, bds 109 Brunswick
Richards Albert R, clerk C S Lane, bds 189 Brunswick
Bridget, wid Charles, h 91 Lower Water
George H, clerk H H Fuller & Co, bds "Elmwood"
Isaac, painter, bds 289 North
RICHARDS JOHN J., groceries and liquors, 1 and 3 Almon, 390 to 394 Gottingen, h 392 Gottingen *See top lines*
Joseph, carpenter R Bauld & Co, bds Dartmouth
Joseph, employee Hillis foundry, h 17 Young or Islesville
Mrs, h 71 George
Sophie Miss, dressmaker, h Gottingen, near Bloomfield
William, laborer, h 458 Upper Water
William G, carpenter, h 41 Willow

Scriven's Bread Is the Best in Town. *Telephone 812.*

TROY

Richardson Am
Arthur, se
Arthur W,
Bridget, w
Charles, la
Dora Miss,
Edgar, prin
Edward, lo
Elijah, emp
Elizabeth,
George, ste
Helen, wid
Hope Miss,
Ida, employ
Israel, tean
James, gar
James, elec
James F, cl
James S, ca
John, garde
John, glass
John A, gl
Joseph, bds
Joseph, lab
Joseph A, t
Josiah, emp
Margaret, w
Mary, wid
Nellie Mrs,
Rebecca, wi
Reginald B,
Solomon C,
Stewart J, c
Stephen, te
Thomas, lab
Wesley A, t
William W,
Richey. *See als*
Hon Matth
Richmond Georg
Richmond & Inv
RICHMOND
Campbell
Ricketts T F W,
R L Capt, b
Rickson George,
Rickwell Robert
Riddell Philip W

47 and 49 BARRINGTON STREET.

TROY LAUNDRY. 28 GOTTINGEN ST. Telephone 988.

Richardson Amelia, wid Edward, h 228 Maynard
Arthur, sergt, h 6 Pavilion barracks
Arthur W, tinsmith, 190 Gottingen, h 188 do
Bridget, wid John, bds 192 Agricola
Charles, laborer, bds 153 Creighton
Dora Miss, tailoress, bds 228 Maynard
Edgar, printer, bds 57 West
Edward, lobster packer, h 26 John
Elijah, employee Brown & Webb, h 70 Windsor
Elizabeth, wid James S, h 16 East Young
George, steward, h 204 Lockman
Helen, wid John R, h 2 Robie
Hope Miss, tailoress Clayton & Sons, bds 57 West
Ida, employee Clayton & Sons, h Bedford
Israel, teamster, bds 8 Johns lane
James, gardener, h 153 Creighton
James, electrician, bds 2 Robie
James F, clerk customs, bds Lorne house, 71 Morris
James S, carpenter, h 57 West
John, gardener, h 153 Creighton
John, glass worker Frank Reardon, bds 252 South
John A, glazier, bds 2 Robie
Joseph, bds 188 Agricola
Joseph, laborer, h 17 Young or Islesville
Joseph A, tinsmith John White & Co, h 19 Grays lane
Josiah, employee I C R, h 73 West
Margaret, wid Robert, h 8 Johns lane
Mary, wid Stewart, grocer, 199 Lower Water, h do
Nellie Mrs, h 71 George
Rebecca, wid Samuel, h 18 Cunard
Reginald B, clerk Merchant's bank, bds 93 Morris
Solomon C, umbrella mender, h 187 Albermarle
Stewart J, clerk James LeBrocq, bds 228 Maynard
Stephen, teamster, bds 8 Johns lane
Thomas, laborer, bds 8 Johns lane
Wesley A, tinsmith John White & Co, h 188 Agricola
William W, h 45 Coburg road, cor Walnut
Richey. *See also* Ritchie
Hon Matthew H, h 427 Brunswick
Richmond George H, dealer second hand clothing, 209 Grafton, h do
Richmond & Inverness Railway Co, ltd, W B McDonald, sec, 205 Barr'n
RICHMOND IRON FOUNDRY, Jas Hillis & Son, 148 and 150 Campbell road
Ricketts T F W, capt Leinsters, Wellington barracks
R L Capt, bds Elmwood
Rickson George, soldier Leinsters, h 37 Dresden row
Rickwell Robert O, fancy baker, 42 Artz lane. Died Nov 4, 1898
Riddell Philip W, h 101 Windsor

I Think my Stand the Best in the City for DRY GOODS. GEORGE T. SMITH.

47 and 49 BARRINGTON STREET. A. O'CONNOR, Children's Dresses, CORSETS, And Underwear.

224 Hollis Street. John McFatridge, CONTRACTOR FOR Asphalt Sidewalks, Cellars, &c. Estimates given on application.

J. A. HANCOCK, Household and Toilet Soaps and Fancy Goods. 65 GOTTINGEN ST.

Riddington James, laborer, h 486 Upper Water
Rider Charles, truckman, h 10 Kempt road
Ridgeway Charlotte, wid Joseph, h 34 John
Thomas W, mailing clerk Herald, h 34 John
Ridorrisky Sam, Manufacturer's agt, bds Victoria Chambers, 136 Hollis
Rieckhoff C L F, insurance agent, bds 158 North
Rigby R L. wid C D, h 18 Green
Riggs Alfred, artificial leg maker, 267 Barrington, bds 102 North
Riley. *See also* Reilly, Ryley
Bernard, boiler maker, h 508 Upper Water
Charles, plumber, h Gottingen
Christopher, laborer, h 153 Lockman
James, laborer, bds 59 Granville
James, private Leinsters, h 52 Lockman
John W, laborer, bds 59 Granville
Joseph, plumber John McFatridge, jr, h 90 Gottingen
Katherine, wid John P, h 198 Maynard
Sarah J, wid James, h 59 Granville
Violet Miss, employee Moir, Son & Co, bds 59 Granville
William, painter, h 47 Bilby
Ring Frank S, baker, 22 Tower road, bds 24 do
Garnet F, baker, bds 24 Tower road
George, chef officer's mess, Wellington barracks, h 24 Tower road
Gilbert E, tram motorman, h 22 Gottingen
Michael, laborer, h 33 Cornwallis
Michael J, clerk Dominion Savings bank, bds 33 Cornwallis
Philip, cooper, bds 33 Cornwallis
William, printer's pressman, bds 33 Cornwallis
Riordan Cornelius, barber, 210 Lockman, h 212 do
Rioux Adolphus, shoemaker St Patrick's Home, h Dutch Village
Rissey Annie Mrs, nurse, h 67 Grafton
Ritchie. *See also* Richey.
Alexander J, h 85 Pleasant
Bridget, h 91 Lower Water
Ella Miss, h Winnoch, south end Bobie
Frederick, brakesman, bds 17 Gerrish
George, of Ritchie & Menger, h Winnoch, south end Robie
George E, man Fleischman Yeast, 44 Sackville, h 330 Robie
Harry, clerk Alfred Shortt, bds 85 Pleasant
J Norman, student McGill university, bds 72 Tower road
Norman, Hon judge Supreme Court of Nova Scotia, h 72 Tower rd
James D, bds 72 Tower road

RITCHIE & MENGER, (Geo Ritchie, LL.B. John Menger), Barristers, Solicitors, etc., 58 Bedford row

Reginald L, student Dalhousie college, bds 72 Tower road
Sarah K, wid George W, h 75 Inglis
Thomas, barrister, 58 Bedford row, h Belmont, south end Robie
W B Almon, Q C, of Borden, Ritchie & Chisholm, h 109 Morris

M. J. STREET, 1 ARGYLE STREET, DYER and CLEANSER.

NICKERSON BROS. CARPENTERS.
31 CUNARD STREET. STORE & OFFICE FITTINGS A SPECIALTY. PHONE 1113.

Rix Anna, wid William J, bds west end South
Roach. *See also* Roche
John, teamster, h 3 Chestnut
Lawrence J, tinsmith, h 278 Robie
Mary, wid Garrett, bds 51 Lockman
M, wid James, h 6 Munroe place
W, clerk Furness, Withy & Co, bds Elmwood
Walter, laborer, bds 6 Munroe place
Roan Hester, wid John, h Africville, e s
Martha, wid John, h 163 Creighton
Mary J wid Charles, h 189 Albermarle
Roanoke House, Miss Nellie Connell, prop, 2 Lorne terrace cor North
Roast Elizabeth, wid Absalom, h 36 South Kline
Fred J, clerk Methodist Book Room, bds Kline
Thomas, teamster Wm Roche, h 54 Creighton
Robb Allan O, printer, bds 120 Maynard
Andrew W, asst sec'y Maritime Com Y M C A, 32 Prince, bds 64 LeMarchant
Donald, letter carrier, h 206½ Morris
Donald Mrs, h 120 Maynard
William M, printer, h 40 Spring Garden road
Roberts. *See also* Robertson, Robinson
Alice, h 100 Grafton
Charles, bds 1 Maynard
Charles A, porter Halifax Club, h 20 Walnut
Frank, of Roberts, Simpson & Co, h 2 Tobin
James, engineer City of Ghent, h 74 Argyle
John, laborer, h 24 Maitland
Lena Miss, bds 100 Grafton
Lewis, plumber, bds 132 Tower road
Mary A wid Richard, h 55 Bilby
Mary wid Richard, nurse, bds 132 Tower road
Rachael wid Thomas, h 125 Cornwallis
Robert, laborer, h 55 Bilby

ROBERTS, SIMPSON & CO., (Frank Roberts,)
Commission Merchants, Exporters of Canned Goods and Lumber. Importers of Tin and Tinplates, Metals, etc.
COMMERCIAL WHARF, Upper Water. (Phone 241)

William T, laborer, h 23 May
Robertson. *See also* Robinson, Roberts, Robson
Alexander, gauger customs, h 71 Lockman
Charles K, clerk D W T, bds 71 Lockman
Duncan, boilermaker, bds 287 North
Frank, manager Union bank, Dartmouth, bds Elmwood
Jeannie Mrs, variety, h Allen
Robert, boilermaker, h 287 North
William, of Wm Robertson & Son, h 105 Pleasant
William, sea captain, h 55 Queen

MAHON BROS., Grey and White Cottons,
97 to 101 BARRINGTON ST.

LONDON LIFE INSURANCE CO. OF LONDON, CANADA,
Issues all the modern insurance contracts, including Industrial Insurance.
Incorporated 1874. Capital, $250,000.00.
Branch Offices, Rooms 17, 18 and 19 ROY BUILDING, 75 BARRINGTON STREET.

A. E. McMANUS, TAILOR,
131 HOLLIS, Cor. Sackville St.

Robertson William, second engineer S S Acadia, h 51 Lockman
William G, of Wm Robertson & Son, h 67 Tower road

ROBERTSON, WM. & SON., (Wm. Robertson, W. G. Robertson,) Wholesale and Retail Hardware, 205 and 207 Lower Water.

Robicheau Fitz, bicycle repairer, bds French house, 191 Lower Water
Nelson, bicycle department Clayton & Sons, bds 3 Bell's lane
Robinson. *See also* Robertson, Robson, Roberts
Alexander, of Robinson Bros, h north end Windsor
Arthur, clerk Thos Robinson, h 5 Doyle
Bros, expressmen, 94 Upper Water
C C, fruit, confectionery, etc, 9 Barrington, bds Osborne house
Charles S, plumber Ezra Davidson, bds 52 Robie
ROBINSON, CHARLES, carriages, hay, oats, feed, old market building, 43 Bedford row, h 270 South. *See page 42*
D[illegible]can, h 101 Queen
Elizabeth Mrs, midwife, h 12 Cunard
Elizabeth wid George, h 7 Annandale
Emily Miss, employee Moir, Son & Co, bds 592 Upper Water
Frederick, employee H M D, bds 17 Almon
Frederick, employee ropeworks, bds 8 Bilby
George, bds Grand Central house, 62 Argyle
ROBINSON, GEORGE M, manager Robinson's stables, bds 5 Doyle
Isabella Miss, bds 7 South Brunswick
James, laborer, h 208 Agricola
Jane wid William, h 88 Sackville
Jean, clerk Barnstead & Sutherland, bds 14 Dresden row
Jeannie wid Stewart, shopkeeper, bds 10 Allen
John Francis Rev, D D, Baptist, bds 131 Gottingen
John McD, engineer S S Newfield, h 14 Dresden row
John R, staff sergt major, h 12 Bloomfield
Joseph A, carpenter, h Fairview
Joseph W, cooper, h 64 Union
Louis, employee Mahon Bros, bds 14 Dresden row
Malcolm, h 12 Cunard
Mary wid George A, h 50 Almon
Minnie Miss, employee Moir, Son & Co, bds 84 Creighton
Nora wid Charles, prop Maldon hotel, 157 Lower Water, h do
Samuel, second-hand dealer, 97 Argyle, h 99 do
Sarah Miss, bds 52 Robie
Sarah Miss, milliner E Proudfoot, bds 88 Sackville
Sarah wid Lewis, h 170 Creighton
Sarah F, dressmaker, h 62 Argyle
Soloman P, shipcarpenter, h 27 North Starr
Susan wid Alexander, h 52 Robie
Thomas, of Robinson Bros, h 48 Almon
ROBINSON, THOMAS, livery, boarding and sale stables, 3 to 19 Doyle, h 5 do *See page 37*

H. H. FULLER & CO., Wholesale and Retail Hardware and Mining Supplies.

ROOFING. Orders attended to promptly. Personal supervision. POWER & CO., 289-291 BARRINGTON ST. 132-134 UPPER WATER ST.

GRAHAM & PICKLES, ELECTRICAL ENGINEERS. Estimates given for Electric Wiring. 45 DUKE ST. Opp. City Hall. Phone 277.

Robinson Thomas H, of T Robinson's stables, bds 5 Doyle
W A, sea captain, h 55 Queen
Walter R, truckman, h 61 Bilby
William, employee public gardens, h 1 Linden
William, boatman, h 530 Upper Water
William A, of Robinson's stables, bds 5 Doyle
William G, clerk, bds 14 Dresden row
William J, shipping clerk H H Fuller & Co, bds 7 Annandale
William T, clerk Gunn & Co, bds 126 Lockman
Robson. *See also* Robertson, Robinson, Roberts
ROBSON, CHAS. & CO., (Edward Gorham,) dry goods, silks, etc, 139 Granville. *See last page of colored leaves*
Charles, C P R linesman, h 153 Agricola
Edward M, bds 153 Agricola
Roche. *See also* Roach
Catherine wid Richard, h 82 Gerrish
Cecelia wid Jeremiah, h 85 Windsor
Charles, h 64 Russell
Charles P, locker customs, h 257 Gottingen
Charles Wm, bds 64 Russell
ROCHE, DAVID, painter and paper hanger, art glass manuf, &c, 236 Argyle, h 87 Dresden row. *See page 39*
Edward, bds 64 Russell
Florence, clerk Barnstead & Sutherland, bds 82 Gerrish
George, manifest clerk customs, h Bedford
Isaac A, clerk H W Brown, h 2 Pleasant, Dartmouth
John, teamster Imperial Oil Co, Ltd, h Chestnut
Martin, waiter Waverley house, 174 Pleasant, bds do
Mary wid Garrett, bds 51 Lockman
Mary wid James, h 6 Monroe place
Richard, of Walker & Roche, h Willow
Thomas, truckman, h 160 Gottingen
Thomas J, carpenter, bds 82 Gerrish
William, clerk Furness, Withy & Co, Ltd, bds Elmwood
ROCHE, WILLIAM, coal and steamship agent, 165 and 167 Upper Water, h 269 Brunswick. *See adv per index*
Rockett John J, porter Kenny & Co, h 13 Dresden row
Thos Mrs, dry goods, 21 Gottingen, h do
Rockland House, Ellen MacDonald, prop, 46 North
Rockwell Alanthus J, boilermaker, h 42 Artz lane
Bertha Miss, clerk McPherson & Freeman, bds 42 Artz lane
William, weigher Wm Roche, h 42 Artz lane
Rockwood Henry, carpenter, bds 78 West
Roddick David, stevedore, h 7 North Starr
William, tinsmith, h 11 Kaye
Rodford George, soldier, h 245 Grafton
Rodgers. *See also* Rogers
Albert, weaver, bds 81 Agricola

J. Quigley & Co., PLANING and MOULDING MILLS, 22 & 24 Maynard St., Cor. Falkland. Phone 779.

For Dyspepsia, Indigestion, or any trouble arising from Imperfect Digestion of Food, USE DIGESTIVE SALT. Manufactured by the EASTERN CHEMICAL CO'Y, P. O. BOX 429, HALIFAX, N. S.

IF YOU VISIT GEO. T. SMITH'S Dry Goods Store, YOU WILL HAVE CAREFUL ATTENTION SHEWN YOU.

HARLAN FULTON, OX & COW HIDES, CALF SKINS. O'CONNOR'S WHARF. Phone 1080. P. O. Box. 179

Rodgers B Miss, clerk, bds 103 Spring Garden road
Edward, clerk J E Morse & Co, bds 81 Agricola
Eliza wid Wm, guns and fish tackle, 210 Upper Water, h 208 do
Ellen, groceries, 12 Needham, h 10 do
George, storekeeper J E Morse & Co, h 81 Agricola
Hugh J, grocer and driver H W Wentzell & Co, h 10 Needham
Jerome, laborer, bds 81 Agricola
John C, manager Singer Sewing Machine Co, 83 Barrington, h 103 Spring Garden road
Joseph F, carpenter, h west side Harvard
Margaret Miss, h 6 Rottenburg
Margaret wid James, h 81 Agricola
Matthew, teamster, h 2 Almon
Theodore, storekeeper J E Morse & Co, h 90 Maitland
Rodrigues Sister, teacher Young street school, h St Joseph's convent
Roe Edgar, laundryman, bds 199 Grafton
Rogers. *See also* Rodgers
Alfred, printer Echo, h 126 Brunswick
Alfred N, painter, bds 12 Allen
Charles E, Acadia Gardens hotel, 496 to 500 Upper Water
Daniel, carpenter, bds 23 Harris
Edward G, painter W Horton & Son, bds 16 Allan
Eli, stevedore, h 8 North Brunswick court
Frederick, magazine foreman ordnance dept, h 57 Bilby
George, clerk Miller Bros, h 25 Pleasant
George, blacksmith, bds 250 Creighton
Harold H, clerk, bds 130 Creighton
Henry, painter, h 12 Allen
Henry, laborer, h 250 Creighton
John, stevedore, h 126 Brunswick
Margaret J wid Thomas B, h 130 Creighton
Samuel, carriage builder, bds 250 Creighton
Thomas A, groceries and liquors, 84 & 86 Cornwallis cor Creighton, bds 88 Cornwallis
William, laborer gun wharf, h 59 Maynard
William, laborer, h 87 Windsor
William C, student, bds 496 Upper Water
W Stetson, bookkeeper James Shand, h 89 Cunard
Rogerson James, clinical clerk Victoria General hospital, h do
Rohwedder Frederick, painter, h 13 Starr
Roland Ambrose, cook, h 231 Creighton
Rolff George, laborer, h 71 Longard Road
Rolston Edward, mail clerk I C R, bds Royal Hotel
Martha wid James, h 70 Brunswick
Romaine Alexander, oiler S S Mackay-Bennett, h 11 Cornwallis
Romans Berton A, machinist Macdonald & Co, bds 31 Inglis
ROMANS, C, WALLACE, agent Temperance and General Life Assurance Co, 87 Hollis, bds 31 Inglis

Le Bon Marche, 57 BARRINGTON, Cor. SACKVILLE ST ENGLISH, FRENCH, CANADIAN and AMERICAN MILLINERY.

J. J. Richards, GROCERIES and PROVISIONS, Cor. Gottingen & Almon Sts.

Romans Charles F, bookkeeper N & M Smith, h 19 Edward
Elizabeth Miss, employee W H Cabot, bds 66 Gerrish
Ernest F, employee Taylor's factory, bds 31 Inglis
Francis, painter, bds Albermarle cor Blowers
H Dickson, commission agent, 70 Granville, bds foot first lake, Dartmouth
Henry, manager S M Brookfield, h foot first lake, Dartmouth
James, city waterman, h 22 Gerrish
Sarah J wid Robert J, h 31 Inglis
W M, clerk A & W Mackinlay, h Dartmouth
Misses, the, h 16 Mitchell
ROMANS, MISSES, J. & S., proprietresses Waverly house, 174 Pleasant
Romard Luban, stevedore, h 70 Lower Water
Romo Andrew, laborer, bds 197 Maynard
Frank, painter, bds 3 Albermarle,
George, laborer, h 154 Argyle
George, carpenter, h 3 Albermarle
Joseph, carpenter, bds 16 Rottenburg
Kate wid John, h 79 Buckingham
Stephen, laborer, h 74 South Kline
Ronan. *See also* Ronayne, Ronnan
James Henry, shoemaker, 99 Almon, h 211 North
James W, weaver, bds 211 North
Joseph, laborer, h 116 Lockman
William J, painter, bds 211 North
Ronayne. *See also* Ronan, Ronnan
Ambrose, chief cook, h 231 Creighton
Joseph, bookkeeper A E McManus, h 42 Hollis
Margery wid Charles, bds 42 Hollis
Sarah Miss, bds 120 Lockman
Ronnan. *See also* Ronayne, Ronan
Bridget wid Daniel, h 101 Wellington
Frank A, of F A Ronnan & Co, h Bedford
F A & Co, (F A Ronnan, H D Creighton,) commission merchants and brokers, 16 Prince
Fred'k P, editor Industrial Advocate, h 101 Wellington
Rood. *See also* Rhude
Arthur B, inspector canned goods, bds 281 Gottingen
Harvey D, clerk N S Furnshing Co, Ltd, bds 281 Gottingen
James F, lobster canner, bds 281 Gottingen
James H, sailing master, h 281 Gottingen
Judson G, lobster canner, bds 281 Gottingen
Wellington E, com traveller, bds 281 Gottingen
Roome Christian Emil, merchant, 11 Annandale, died June 26, 1898
Clara A G Miss, h 68 Roome
Edward H, builder, bds 8 Belle Air terrace
Frederick W, shipping clerk W H Schwartz & Sons, h 67 Cunard

OTTO'S ICE Is the Best and Purest offered for use in the City. Prices Moderate. Prompt attention assured. P. O. Box 204, DARTMOUTH. Telephone 37.

Steam Drilling and Rock Excavating. MONAGHAN & CO., 234 GOTTINGEN ST. Telephone 562.

PEART'S BAZAAR, Fancy Goods and Toys, 28 DUKE STREET.

Telephone 988 • • • Will bring the • • • TROY LAUNDRY TEAM, And insure you satisfaction.

Roome George H, laborer, h 10 Uniacke
Jane, wid R T, bds 46 Victoria road
John R, miller W H Schwartz & Sons, h 125 Maynard
Josephine S Miss, h 68 Roome
Maud, employee Cotton Factory, bds 56 Bloomfield
Mary Miss, employee Taylors shoe factory, bds 17 Uniacke
Patrick, shipping clerk W H Schwartz & Sons, h 67 Cunard
Peter, carpenter, h 9 Allen
Rooney John, bds 60 Bedford row
& Lovett, (T W Rooney, A Lovett), butter, etc, 215 Barrington
Maud, clerk, bds 99 Maitland
Michael, clerk, h 99 Maitland
Thomas W, of Rooney & Lovett, bds Carleton house
Rooth A R, of Rooth & Seaman, removed to London, Ont
James J, clerk, h 85 Agricola
Ropelle Robert, stevedore, h 146 Albermarle
Roper Henry, carpenter, h 161 Agricola
Lewis, laborer, h 48 Brunswick
Rosborough Charles R, carpenter, h 163 Agricola
James, foreman S M Brookfield, h 68 North
James, jr, carpenter, h 148 North
John G, china, glass, etc, gone to Jamaica Plains, U S
Robert S, of Rosborough & Thomas, h 326½ Gottingen
ROSBOROUGH & THOMAS, (R S Rosborough, Wm Thomas), china and earthenware, 174 Granville *See page 42*
Rose Charles, shipwright, h 391 Brunswick
Eleanor, wid Alexander, variety, 151 and 153 Albermarle, h do
James, laborer, h 14 Cornwallis
James, steward, bds 10 Spring Garden road
James, teamster Wm Stairs, Son & Morrow, h 51 Seymour
James E, pipe fitter, bds 51 Seymour
John, shpwright, h 391 Brunswick
John A, carpenter, h 4 Summit
Vincent Sister, St Mary's convent, bds 4 Barrington
S J Miss, bookkeeper Leaman's market, bds 391 Brunswick
Stephen, hackman, h r 58 North
Rosenburg Henry N, professor Art school, bds 86 Pleasant
Ross Albert, employee H E Tram Co, h 38 Birmingham
Alexander, gardener, h 264 South
Alexander, jr, gardener, bds 264 South
Alexander, steward SS Minia, gone to Boston
Alfred, machinist, bds 14 Rose, Dartmouth
Andrew, plumber, bds 264 South
Andrew W, carpenter, h 6 Fern lane
Arthur, clerk, bds 67 Wellington
B H, bds Willow

ROSS'S CAFE, (H J Ross, prop), Lunches served in every style. Oysters a specialty. Open till 2 a m. 123 Gottingen

M. J. STREET, 1 ARGYLE STREET. DYEING & CLEANSING.

GLENN & BROWN, Manufacturers of FINE HAVANA CIGARS, 54 GRANVILLE STREET.

Ross Charles A, printer, bds 51 South Park
Christine, wid Arthur, h 67 Wellington
Clifford F, reporter Recorder, bds 6 Moran
Donald, gardener Government House, h 194½ Pleasant
Donald R, clerk A M Bell & Co, h 15 Moran
Ellen P Miss, h 147 South Park
Emily, wid Albert, h 123 Pleasant
Ewan J, prin Albro st school, h 180 Robie
George, truckman Moir, Son & Co, bds 28 George
George, teacher Beech st school, h 46 Creighton
George Rev, Presbyterian, h Bethany Manse, Arm bridge, N W A
Georgie Miss, dressmaker, bds Arlington House
Howard S, barrister, h North Sydney, C B
ROSS HUGH J., prop Ross's Cafe, 123 Gottingen, h 194½ Pleasant
Isabella, wid Donald, h 17 Sarah
James, photographers supplies, 167 Barrington, h 6 Moran
James A, of Blakely & Ross, h 64 Charles
James A, physician, 87 Hollis, bds 43 Brenton
James A, photographer, 161 Barrington, bds 6 Moran
John, porter, bds 20 Sackville
John, storekeeper Moir, Son & Co, h 41 Willow
John F, printer, bds 4 Lawrence
John R, engineer I C R, h 27 Russell
John T, barrister, Roy building, room 27, bds 21 South
John T, blockmaker, h 4 Lawrence
Lillian, wid Robert, h 439 Brunswick
Lydia, wid Peter, h 68 Morris
Mary, wid George, dressmaker, 24 Jacob, h 16 Swaine
Maud Miss, music teacher, bds 5 Rottenburg
ROSS, MELLISH & MATHERS, (Wm B Ross, Humphrey Mellish, Fred F Mathers), barristers, etc, Keith Building, 45½ Barrington *See card opp barristers*
Nathaniel A, Clarendon hotel, 212 and 214 Upper Water
Neil McK, policeman, h Harvard, cor Duncan
Nettie Miss, milliner, bds Arlington House
ROSS WILLIAM, Hatter and Furrier, London hat store, 112 Granville, h 51 South Park
W B, of Ross, Mellish & Mathers, h 74 Morris
William C, master mechanic I C R, bds 218 Campbell road
Wm R Hon, com merchant, 175 Lower Water, h 43 Brenton
Rossbottom Thomas, blacksmith Dockyard, h 133½ Campbell road
Roue Elizabeth Miss, h 138 Spring Garden road
ROUE JAMES, soda water manufacturer, Wood's whf, Lower Water, h 14 Kent *See page 8*
John F L, clerk Hattie & Mylius, bds 14 Kent
William J, clerk James Roue, bds 14 Kent
Rough John S, superintendant Middlemore Home, Fairview, h do

MAHON BROS. The Largest RETAIL HOUSE in the City. 97 to 101 Barrington Street.

LONDON LIFE INSURANCE CO., OF LONDON, CANADA.
Incorporated 1874. Capital, $250,000.00. Branch Offices—Rooms 17, 18 and 19 ROY BUILDING, 75 BARRINGTON ST.
Issues all the modern insurance contracts, including Industrial Insurance.

H. H. FULLER & CO., CARRY A FULL LINE OF MILL AND LUMBERMEN'S SUPPLIES.

J. A. HANCOCK, Dealer in Table Glassware, Lamps and Fixings. 65 GOTTINGEN ST.

Rourke, *See also* O'Rourke
Alexander, truckman, h 3 Yukon
Mary, wid William, bds 152 North
Thomas, teamster, bds 3 Yukon
Rouse James, bds 159 Pleasant
James, clerk S Cunard & Co, bds 28 Starr
J T, quarter master sergt R E, bds Troplet house, 16 Gottingen
Katherine, wid Thomas, music teacher, bds 28 Starr
Routledge Katie E, assistant bookkeeper W A Adams, bds 30 North
Rowbottom John, spinner, gone to Windsor, N S
Rowe Caroline E, wid Thomas, h 28 Edward
Edgar A, employee Globe Laundry, h 199 Grafton
Rowen Martha, wid John, h 163 Creighton
Rowland Albert, laborer, h 56 Lower Water
Charles G, mangr, Clayton & Sons, bds 22 North Bland
Edwin Y, agent Ganong Bros, ltd, Roy Building, h 22 Nth Bland
Rowlings Geo A R, barrister, Metropole Building, bds "Elmwood"
W Chas, S S Harlaw, bds 33 South
Roy James E, real estate, room 6, Roy bldg, 75 Barrington, h Bedford
Roy Building, 65 to 81 Barrington & 48 Granville
Royal Artillery Park, Sackville
Royal Engineers Barracks, Sackville
ROYAL HOTEL, Jas W Salterio prop, 117-121 Argyle
ROYAL INSURANCE CO. OF LIVERPOOL, C A Evans resident secretary, E F Doyle asst secretary, Frank Rhind city agent, Queen Building, 177 Hollis
Royal N S Yacht Squadron, H M Wylde secretary, 11-19 Pleasant
Rozee C, fancy baker, removed to Truro N S
Roy, confectioner, bds 69 Gottingen
Ruck Major, Royal Engineers, h 40 Brenton
Rudd Edna Miss, milliner etc, bds 102 Sackville
Ruder. *See* Rhuda.
Rudge Albert, boilermaker S S Minia, bds 25 Lockman
James J, boilermaker, h 25 Lockman
Rudland John A, policeman, h 2 Edward
Maggie Miss, clerk bds 11 Rottenburg
Margaret, wid Robt, 11 Rottenburg, died Feb 6, 1899
Rudolph Eva, tailoress, bds 1 Starr
Rudolf Kate, wid Capt E F, h 1 Lower Water
Sarah, wid, 435 Brunswick, died Oct. 23, 1898
Ruggles A V, clerk Farmer's Hotel, Argyle cor Buckingham, bds do
Charles H, clerk Morton & Co, bds South cor Church.
George, electrician, John Starr, Son & Co, bds Farmers Hotel
H St Clair, mangr J A Leaman & Co, 127-129 Argyle, h 41 Brenton
Harry L, clerk A M Bell & Co, bds South cor Church
Katherine, wid Rev J O, h South cor Church
Milledge H, proprietor Farmers Hotel, 113 Argyle
Milledge V, clerk, h 17 Almon

Scriven's Bread Is the Best in Town. TELEPHONE 812.

Nickerson Bros., COLD BLAST Refrigerators, For all Purposes. 31 CUNARD STREET. PHONE 1113.

Ruggles Robie S, clerk Morton & Co, bds South cor Church
Ruggles Market (H L Williston), 136 & 138 Barrington
RUHLAND J. MILTON, builder, 17 Hollis, h 15 do
RUHLAND, JOHN W., Contractor and Builder, and Real Estate Agent. Jobbing promptly attended to. 17 Hollis, h 15 Hollis. Phone 608
Rule James, driver Hutcheson & Power h r 297 South
Rumbold W E, Lieut R A, h 179 South Park
Rumboldt Abraham, laborer, h 224 Campbell Road
Runner Robt Mrs, h 68½ Maitland
Runt Henry, seaman, h 224 Upper Water
Ruskins Capt, Army Pay Dept, bds Roy Building, Room 37
Russell Ada M, clerk Confederation Life Association bds Quinpool Road
Alfred, Globe Publishing Co 95 Hollis, bds 5 Black
Benjamin, Q C, M P, of Russell & Russell, h Dartmouth
Charles, h 174 Upper Water
Charles E, salesman W H Donovan, h 12 Lockman
Charlotte, wid George, h 22 Clifton
Frank W, of Russell & Russell, h Dartmouth
Henry, coal dealer, h 166 Maynard
Harry, teamster, bds 166 Maynard
John B, laborer, bds 93 Cornwallis
John T, carpenter, h 93 Cornwallis
& Russell (Benjamin Russell Q C, Frank W Russell) barristers, Roy Building, Room 21, 75 Barrington
Russell House, Mrs J McLeod prop, 92 Hollis
Ruston Reginald, Capt A P D, h 74 South
Ruth James J, shipping clerk Imperial Oil Co ltd, h 85 Agricola
Rutherford Daniel, conductor I C R, h 3 Belle Air Terrace
Douglas, traveller, h 20 Gottingen
J McG, clerk Merchants Bank, bds 31 Spring Garden rd
Samuel, laborer, h 18 North
Ryan. *See also* Rhind.
Ada F, teacher music, h 17 Spring Garden Road
Ann, wid Dennis, h 19 Starr
Anne, wid Daniel, h 141 Argyle
Arthur A, plasterer, bds 279 Robie
Bessie Miss, dressmaker, h 54 Birmingham
Blanche L, operator tel co, bds 19 Starr
Bridget Miss, bds cor Water and Morris
Catherine M Miss, gone to Bedford
Cornelius J, stevedore, h 138 Argyle
Daniel, laster, bds 23 Gottingen
Daniel, driver No 4 steamer, 9 Bedford Row, h 3 do
David J, clerk, bds 245 Campbell Rd
Dennis, printer, bds 19 Starr
Edmund, h 6 Brenton Place

OFFICE, QUEEN BUILDING, 177 HOLLIS ST., HALIFAX. ROYAL Ins. Co., C. A. EVANS, Resident Sec'y. E. F. DOYLE, Assistant Sec'y. FRANK RHIND, City Agent.

Ladies' Whitewear, MILLINERY. A. O'CONNOR, 47 and 49 Barrington St.

CONTRACTORS & MASONS.
MONAGHAN & CO.,
Jobbing promptly attended to.
234 GOTTINGEN STREET.
Telephone 562.

GRAHAM & PICKLES,
ELECTRICAL ENGINEERS,
Electric Supplies.
45 DUKE ST., Opp. City Hall.
Phone 277.

Ryan Edward, checker, S Cunard & Co, h 215 Brunswick
Edward S, confectionery, 32 Upper Water, h 34 do
Eleanor S, bds 192 Lower Water
Elizabeth, wid Edmund, h 99 Creighton St
Elizabeth wid James, h 17 Spring Garden road
Ellen wid Michael, grocer, 245 Campbell road, h do
Elsworth, laborer, h 192 Lower Water
Emma wid James, bds 44 Bauer
Frederick, watchmaker R T Lepine, bds 6 Uniacke
George, laborer, h 30 r Lockman
George E, laborer, bds 192 Lower Water
Herbert, tailor James Halliday, bds 6 Uniacke
J, laborer, h 15 Hurds lane
James, teamster, bds 23 Lower Water
James, clerk, bds 11 Victoria lane
James, butcher J F Ryan, h 56 Buckingham
James, master mariner, h 17 Spring Garden road
James, storekeeper C H Harvey, h 84 Upper Water
James, sailmaker, bds 201 Albemarle
James, steward S S Halifax, bds 192 Lower Water
James J, telegraph operator, h 16 Kaye
John, train master I C R, h 16 Kaye
John, laborer, h 23 Lower Water
John, carpenter, h 9 Brunswick lane
John, private Leinsters, h 246 Lockman
John, fireman A S R, h 19 Clifton
John, seaman, h 62 Maitland
John F, victualler, 194 Argyle and 145 Pleasant, bds 55 South
John G, traveller, bds 290 Upper Water
John J, stevedore, bds 502 Upper Water
John J, bds 478 Upper Water
John J, stevedore, bds 138 Argyle
Lawrence, truckman, 25 Grafton, died Sept 10, 1898
Lawrence, teamster Wm Stairs, Son & Morrow, bds 23 Lr Water
Lawrence, jr, shoemaker J W Heckman, moved to Sackville, N B
Maggie Miss, employee J H Young, bds 11 Victoria lane
Margaret, widow, 17 Albermarle, died March 20, 1899
Margaret wid Timothy, h 56 and 58 Buckingham
Martha wid James, h 6 Cornwallis
Mary wid John, h 145 Pleasant
Mary A wid Dennis, h 19 Starr
Mary E, bookkeeper E R Wright, bds 245 Campbell road
Michael, stevedore, h 34 Starr
Michael, laborer, h 204 Gottingen
Michael, seaman, h 30 r Lockman
Patrick, prop Union hotel, 204 Lower Water, h do
Patrick, stevedore, bds 141 Argyle

Metal Roofing.
Estimates Furnished on Application.
POWER & CO., 289 291 Barrington St. 132-134 Up. Water St.
TELEPHONE 304.

Do you want Stylish Shoes? Go to **GEO. F. HILLS,** 59½ GOTTINGEN STREET.

Ryan Paul, bds 19 Starr
Philip M, physician, h off Chebucto road
R W, employee N S Tel Co, h 97 Maitland
Thomas, laborer Pickford & Black, h 62 Jubilee road
Thomas F, laborer, h 25 Grafton
W Gordon P, shipping clerk Webster, Smith & Co, bds 6 Uniacke
William, laborer, h 52 Grafton
William, baker, bds 56 Buckingham
William A, estate agent, h 6 Uniacke
William G, clerk Webster, Smith & Co, bds 6 Uniacke
William H, laborer, h 192 Lower Water
William H, laborer, bds 34 Upper Water
Ryder Charles, teamster, h 10 Kempt road
George, laborer, h 25 Seaforth
James, laborer, h 9 Yale
William, teamster, bds 340 Oxford
Ryerson Harry T, hackman, h 17 Wright avenue
Ryley Fred R, checker Pickford & Black, h 257 Albemarle

S

Safford James, student, h 18 Starr
Sage John S, jointer S S Mackay-Bennett, h 94 Quinpool road
Sailors' Home, 74 to 76 Upper Water
St Andrew's Drug Store, C E Huggins, Jacob cor Poplar grove
St Croix Paper Co, Ltd, H McC Hart, manager, Young & Hart's wharf, Lower Water
St George's Hall, 55 and 57 Maitland
St George's Recreation Room, 8 Prince William
St James' Billiard Hall, Richard Shepeard, prop, 117 Hollis
St James' Hall, Dutch Village road
St John's Convent, 205 Mumford road
St Joseph's Convent, Gottingen north end
St Joseph's Glebe House, 85 Russell
St Joseph's Temperance Hall, 454 Gottingen north end
St Mary's Convent, superior, Sister Dalorosa, 2 and 4 Barrington
St Mary's Glebe House, Pleasant cor Spring Garden road
St Mary's Y M T A and B, 26 to 30 Barrington
St Michael's Laundry, Quinpool road, n s
St Patrick's Convent, 321 Brunswick
St Patrick's Glebe House, 311 Brunswick
St Patrick's Hall, 393 to 411 Barrington
St Patrick's Home, Mumford road, w s
St Paul's Alms House of Industry, 100 Tower road
St Paul Building, 88 Barrington
St Paul's Mission Hall, Argyle cor George
St Paul's Mission Shelter, 155 Albermarle
St Theresa's Home, Miss Catherine Campbell, matron, 18 Wright av

116 and 118 Barrington Street. **SMITH AND PROCTOR,** Largest Handlers of BUTTER in the City.

LADIES', MISSES' and CHILDREN'S HOSIERY at **G. M. SMITH & CO.'S,** 119 to 123 BARRINGTON STREET.

G. J. HAMILTON & SONS, BISCUITS AND CONFECTIONERY, 269 BARRINGTON, (Two Doors South of JACOB ST.) Phone 1185.

Halifax Undertaking Co., Formerly J. Snow & Son, FUNERAL DIRECTORS, 46 ARGYLE ST. Telephone 387. A. W. Purcell, Mgr. Night 551.

Salkus Albert, grocer, h 55 Creighton
Albert Mrs, grocer, 77 Cornwallis, h 55 Creighton
Sellers Charles W, employee R I Hart, h 10 South Hollis
Sallis Isaac, contractor, h 137 Cunard
Salsman Frederick W, storekeeper H Hart, h 48 Buckingham
Salter Frank, clerk J F Kenny & Co, bds Lorne house, Morris
Lewis R, driver, h 61 East Young
Martha, wid R B, groceries, 37 Granville, h do
O R, clinical clerk V G Hospital, h do
Roland, driver, bds 35 Kaye
Robert B, grocer, Granville, died March 6, 1899
William, laborer, h 85 Argyle
Salterio Arthur J, clerk, bds Royal hotel
Ferninand D, clerk Royal hotel, 117 to 121 Argyle, bds do

SALTERIO JAMES W., prop Royal Hotel, 117 to 121 Argyle, h do

Thomas L, baggage master, h 3 Black
Wm A, clerk Royal Hotel, 117 to 121 Argyle, bds do
Salvation Army barracks, 37 and 39 Brunswick
Salvation Army hall, 54 Gottingen
Salvation Harbor, adj Isaac Creighton, 226 and 228 Hollis
Salvation Army headquarters, 84 Agricola
Sampson. *See also* Samson
Abraham, laborer, h r 100 Lower Water
Annie, wid Morris, h 41 Seymour
Charles, clerk, h 42 Stanley
David, laborer, h 164 Lower Water
Dennis, steward, bds Bedford Row
Edith S, tailoress, Clayton & Sons, bds 218 Grafton
Frank, laborer, bds 139 Lower Water
George, laborer, bds 139 Lower Water
George A, laborer, h 48 Lower Water
Jennie Miss, tailoress Clayton & Sons, bds 218 Grafton
Joseph, laborer, bds 122 Lower Water
Kate, h 218 Grafton
Thomas, blacksmith, h 218 Grafton
Thomas, employee Henry Cook, bds 60 Barrington
William J, seaman, bds 53 Lower Water
Samson. *See also* Sampson
Edward laborer, h 100 Lower Water
James, stevedore, bds "Salvation Harbor" Hollis
James, laborer, h 24 Bedford Row
Joseph, employee, Moir Son & Co, bds 51 Grafton
Nellie, milliner, h 72-74 Albermarle
Samuels Wilfred, cook, h 3 Prince William
Sanders. *See also* Saunders

You get the Best Value at SWAINE'S, THE PEOPLE'S HATTER, 129 Granville Street.

W. T. Short, Watchmaker & Jeweller, 105 GOTTINGEN ST.

SANDERS, CHARLES G, mason and builder, h 142 Robie. *See adv per index*
George T, salesman, h 252 Maynard
George, mason, h 357 Brunswick
Henry, contractor, 8 and 10 Brunswick, bds 26 do
James G, collector N S Telephone Co, bds 122 Cunard
Richard, laborer, bds 177 Grafton
Richard, laborer, h 158 Albermarle
Sampson, supt of letter carriers, h 98 West
William A, tram conductor, bds 122 Cunard
William S, grand scribe S of T, 183 Hollis, h 122 Cunard
Sandron Emile, stevedore, h 59 Gottingen
Sanford C G, of Sanford's market, 46 and 48 Argyle, bds 3 Annandale
Emma Mrs, tailoress F Murphy, bds 9 Union
Frederick B, of Geo A Sanford & Sons, h 42 Brenton
George A & Sons, (F B Sanford, H B Sanford,) marble workers, 82 and 84 Argyle
Harry B, of G A Sanford & Sons, h 23½ Spring Garden road
SANFORD, I. EDWARD, victualler, 46 and 48 Argyle, h 59 Birmingham. *See bottom lines*
SANFORD, ISRAEL S., commission merchant, 46 Argyle, h 3 Annandale
Sanford's Market, 46 and 48 Argyle
Sang Wah, laundry, 104 Argyle, h do
Saratoga House, George Currie, proprietor, 227 Brunswick
Sargeant Ada B, Miss, typewriter, bds 202 Hollis
Alberta Miss, employee Clayton & Sons, bds 31 Lockman
Sarre James, clerk N Sarre & Son, bds 39 Spring Garden road
SARRE, N. & SON, (W. C. Sarre,) **Wholesale and Retail Tobacconists,** 27 George
William C, of N Sarre & Son, h 39 Spring Garden road
Satchell Margaret, wid George, groceries, 8 Queen, h do
Saul Lorenzo, fish dealer, h 84 Upper Water
Mary, wid, 29 Argyle, died June 27, 1898
William, clerk Royal hotel, 117 to 121 Argyle, bds do
Saunders. *See also* Sanders
Alfred, seedsman, 144 Granville, h 144 North
Amy C, teacher, bds 144 North
Bernard P, of John Duffus & Co, h 9 College
Catherine wid Sampson, bds 357 Brunswick
Charles J, seaman, bds 47 Atlantic
Daniel, asst cook S S Alpha, bds 37 Maynard
Edith, dressmaker, bds 47 Atlantic
Edmund A, clerk R G Dun & Co, h 194 Windsor
Edward M Rev, D D, Baptist, h 28 Carleton
George W, traveller Levy & Michaels, bds 47 Atlantic
Harry A, civil engineer, h 22 Victoria road
Henry F, clerk Malden hotel, bds 44 Dresden row

I. Edward Sanford, BEEF, MUTTON, POULTRY, COUNTRY PRODUCE. 46 Argyle St. Phone 508.

STOVES & TINWARE. 90 GOTTINGEN STREET. Phone 732. J. E. MYERS, KITCHEN UTENSILS. 90 GOTTINGEN STREET.

Impure Drinks are often the cause of ill health. SOVEREIGN FRUIT SYRUPS are Pure as Gold. **Simson Bros. & Co,** Pentagon Building, ORDNANCE SQUARE.

Saunders J E Mrs, dressmaker, 48 Buckingham, h do
John E, porter h 48 Buckingham
John H, steward, bds 44 Dresden row
Joseph, laborer, h 186 Maynard
Joseph, dairyman, h 47 Atlantic
Marshall Miss, authoress, bds 28 Carleton
Mary wid Henry, h 44 Dresden row
Mary J wid Thomas E, h 100 Birmingham
Richard E, messenger Union bank, h 181 Hollis
Robert, dairyman, 66 Seymour, died Aug 9, 1898
Salter A, plumber, bds 8 Chebucto road
Walter, seaman, bds 348 Upper Water
Walter R, clerk D A R, bds Dartmouth
William, porter Levy & Michaels, bds Dartmouth
William E, Steamship house, 346 and 348 Upper Water
William H, mason, h 8 Chebucto road
William P, truckman, h 100 Henry
Saunderson Arnold O, manager Carritte, Paterson Manufacturing Co, bds 1 Hollis
Savage Edward, h 67½ Brunswick
Mary Miss, chocolate room Moir, Son & Co, bds Dartmouth
Saville Thomas G, quartermaster sergt R A, h 9 Brenton
Sawbridge John E, gardener, h 108 North
Saxton George A, painter, bds 12 Bishop
James L, gasfitter, bds 12 Bishop
John D, painter, bds 12 Bishop
M Miss, boxmaker Moir, Son & Co, bds 12 Bishop
Richard, carpenter, h 30 Queen
Richard D, carpenter, h 12 Bishop
Richard J, tinsmith Geo Rent, h 12 Bishop
Scallion Andrew, h 251 Creighton
Joseph, laborer, h 18 Falkland
Thomas, teamster, h 18 Young or Islesville
Thomas, bds 251 Creighton
William, h 29 Creighton
William James, carpenter, h 29 Creighton
Scanlan Cornelius, laborer, h 76 Seymour
Daniel, blacksmith, 204 Grafton, h 63 Buckingham
Edward, laborer, bds 232 Upper Water
John, seaman, bds 232 Upper Water
John B, of M Scanlan & Son, bds 74 Queen
Mary wid Edward, h 22 Blowers
Mary wid John, h 2 Salter
Matthew, of M Scanlan & Son, h 74 Queen
Matthew jr, of M Scanlan & Son, bds 74 Queen

SCANLAN, M. & SON, importers and dealers in dry goods and millinery, ladies' hose a specialty, 57 & 59 Duke

FRANK READON, Paints, Oils, Varnishes, Artists' Materials, Oil Engravings, Paintings and Picture Mouldings. Glass Warehouse: 21-23 ARGYLE ST. Show Rooms: 40 and 42 BARRINGTON ST.

J. Quigley & Co., PLANING and MOULDING MILLS, 22 & 24 Maynard St., Cor. Falkland. Phone 779.

W. L. KANE & CO., Importers of FINE DRY GOODS AND MATERIALS for ART NEEDLE WORK.
67 BARRINGTON ST.

Scanlan Patrick, seaman, h 232 Upper Water
Peter, driver, bds 204 Grafton
Peter P, teamster, bds 63 Buckingham
Thomas, laborer, bds 232 Upper Water
Scarfe Ann Maria, wid Thomas, h 40 Cedar cor Walnut
George, truckman, h 10 Lower Water
Thomas, shoemaker, 38 Coburg road, h cor Cedar and Chestnut
Schaefer. *See also* Shaffer, Shaffner
Franz R O, bookkeeper Clayton & Sons, h 24 Smith
Herman, of H Schaefer & Son, h 11 Victoria road
H & Son, (H Schaefer, J C Schaefer.) jewellers, 149 Barrington
Julius C, of H Schaefer & Son, h 9 Victoria road
Karl, porter A & W Mackinlay, bds 9 Victoria road
Schaerges Henry, carpenter, removed to St John, N B
Schaffer J Edward, printer, bds 470 Upper Water
Schaffner M A, traveller W B Arthur & Co, bds Russell house, 92 Hollis
Schnair Leander, laborer, h 93 Lougard road
Schoffelburg Louis, huckster, bds 208 Lower Water
Schofield Samuel, painter, h Fern cottage, 2 Fern lane
Schon William, mgr Ungar's laundry, bds 53 Spring Garden road
School Commissioners' Office, 81 Sackville
Schrage Frank, blacksmith John O'Connell, h 38 Maynard
James T, storekeeper, h 18 Gottingen
Margaret wid William, h 29 Maynard
Schroder Bernard, stevedore, h 71 Duke
Mary Mrs. grocer, 71 Duke, h do
Schultz Thomas, janitor Alexandra school, h 227 Creighton
Thomas jr, janitor Albro street school, bds 227 Creighton

SCHULZE, C. G.,

Practical Watch and Chronometer Maker and Manufacturing Jeweller.

Importer of Fine Gold and Silver Watches, Clocks, Fine Jewelry and Optical Goods.
Chronometers for Sale, for Hire and Repaired.
Rates determined by Transit Observations.
Jewelry Manufactured in all its Branches.
Special Attention Given to Repairing Fine Watches.

165 BARRINGTON ST. - HALIFAX, N. S.
h. 22 Lucknow

SANFORD'S MARKET, Consignments from the Country Solicited.
I. EDWARD SANFORD, Prop. 46 ARGYLE ST. Phone 508.

GEORGE A. PYKE, Wholesale Grocer & Commission Merchant,
HEAD OF CENTRAL WHARF, HALIFAX, N. S.

50 PIECES FOR CENTS, TROY STEAM LAUNDRY, 28 GOTTINGEN STREET. Telephone 988.

The Press and the People Stand by The People's Store, 68, 70 & 72 COTTINGEN STREET.

SCHURMAN, ROBERT, of Maritime Business College, 78 Barrington, bds 35 Carleton
Schwartz Charles, engineer, h 20 Grafton
Charles, fireman Ungar's laundry, h 20 Grafton
David, employee dry dock, h 65 Longard road
Eliza wid George, h 229 Maynard
Frederick, salesman, h 158 North
George G, jeweller W H Newman, h Dartmouth
Mary wid Godfrey M, h 137 Spring Garden road, died May, 1899
Mary A wid William H, h 58 Brunswick
Robert L, of Nova Scotia Printing Co, h 137 Spring Garden road
William E, of W H Schwartz & Sons, h 19 Jubillee road

SCHWARTZ, W. H. & SONS, (W. E. Schwartz,) **Wholesale Importers of Fine Coffees and Spices, Coffees Roasted by Latest Improved Machinery, 204 and 206 Upper Water, and 335 Barrington.** (Phone 227.)

Scobell J F, lieutenant Leinsters, Wellington barracks
Scott Charles C, wid Wm H, h 2 Maitland
Daniel A, fireman, h 282 Maynard
Daniel J, baker, 304 Upper Water, h 306 do
Frank, musician, h 70 Albermarle

SCOTT FRANK J., Wheat, Graham and Home-made Bread, Flour, Corn and Oat Meal. Bakery, 61 & 63 George, h do

SCOTT F. BRETTLE,
BARRISTER & SOLICITOR,
76 Granville, h Mapledene, Prince Arthur's Park, Dartmouth

Harry C, collector Hlfax E T Co, bds Sp Garden rd cor Birmingham
Henry, bookkeeper, bds 35 Spring Garden road
Howard, clerk, bds 306 Upper Water
Jas & Co, (James M Allen), liquors & grocers, 180 & 182 Granville
J Newton, clerk A W Redden & Co, h 22 Coburg road
Leonard, general dealer, Shubenacadie, h 255 Brunswick
Maggie Miss, h 16 Kent
Mary A Miss, h 39 Hollis
Mary M Miss, h 16 Kent
Robert P, clerk T C Allen & Co, bds 31 Victoria road
Samuel S, accountant, 70 Bedford row, h 35 Spring Garden road
William, removed to Sydney, C B
William, bookkeeper Farquhar Bros, bds 35 Spring Garden road
William, hospital steward H M Dockyard, h do
William, laborer, h 18 Veith
William E, traveller Miller Bros, h 113 North
William A N, clerk G T Smith, bds 31 Victoria road
Wm McG, bookkeeper, h 31 Victoria road

W. H. NEWMAN, 110 Granville Street. Watches and Jewellery.

A. E. McMANUS, TAILOR,
131 HOLLIS, Cor. Sackville St.

Scott William J, porter, h 1 Granville
SCOTTISH UNION AND NATIONAL INSURANCE CO., Jack & Bell, agents, 175 Hollis
SCOVIL & PAGE, (W H Scovil, J M Scovil, W F Page), clothiers and gents furnishings, 155 to 159 Barrington, cor George *See last page of colored leaves*
Scriven Fred A, clerk Wm Stairs, Son & Morrow, bds 11 Dresden row
George H Mrs, fancy bakery, confecty, 39 Barrington, h 39½ do
George M, printer, bds 11 Dresden row
SCRIVEN J. J. & SONS, (W R Scriven, J A Scriven), bakers, 381 to 391 Barrington *See bottom lines*
James A, of J J Scriven & Sons, h 114 Brunswick
John F, clerk, bds 39 Barrington
Joseph B, foreman city works, h 11 Dresden row
Rainard H, printer, bds 11 Dresden row
William R, of J J Scriven & Sons, h 10 Lorne terrace
Seaboyer Charles E, builder, h 91 Gottingen
Seabrook James, h 3 Lockman terrace
Seales Daniel, painter, h 20 Harris
Seaman Charles J, cashier The Mutual Life Insurance of New York, 31 George, h 2 Brenton place
Clifford G, carpenter, bds 16 Wright avenue
R J Mrs, h 16 Wright avenue
Searle Helen M, wid William F, h 46 John
Robert P, taxidermist, 36 Buckingham, h do
Sophia Miss, employee Brown & Webb, bds 46 John
Sears Emily, wid Edward, h 9 Carleton
Sebillet Father, Catholic seminary, Quinpool road
Seeley Charles H, student, bds 175 Morris
Charles W, captain SS Duart Castle, h 175 Morris
Frank M, seaman, bds 175 Morris
Reginald E, sergt, h P A park
Seeton Emma, wid Joseph, bds 107 Pleasant
Kate, wid Henry, h 137 Creighton

SEETON & MITCHELL,
Commission Merchants,
Agents for SUNLIGHT SOAP,
BOVRIL, LIMITED,
MACONOCHIE BROS,
NORTH PACKING PROVISION CO.,
ICE CASTLE CANNED GOODS,
RED CROSS "
231 HOLLIS STREET.

Seeton R B & Co, (R B Seeton), wholesale grocers and commission merchants, Pickford & Black's wharf

Scriven's Bread Is the Best in Town. *Telephone 812.*

ALFRED MANLEY, General Manager, METROPOLE BUILDING.
The Mutual Reserve Fund
Has had more official examinations than any other Insurance Company in the world, and has never had an adverse report.

W. L. KANE & CO., 67 BARRINGTON STREET. Dealers in FINE DRY GOODS AND MATERIALS FOR ART NEEDLEWORK.

Seeton Robert B, of R B Seeton & Co, h 180 Tower road
Robert H, clerk R B Seeton & Co, bds 180 Tower road
W, major Leinster, Wellington barracks
Self Annie, wid Michael, h 204 Albermarle
Selig Charles, clerk, h 458 Upper Water
Frank S, carpenter, h 64 Willow
George W, quarryman, h St Margaret's Bay road, s s
John F, storekeeper, h 9 Gottingen
Sellers Charles W, laborer, h 10 South Hollis
John A, carpenter, h 58 Lockman
Percy B, fireman, h 58 Lockman
Sellon Charles, employee Taylors shoe factory, h 13 Maple
Horace, clerk, h 32 Brunswick
Horatio, cabinet maker, h 34 South Kline
Horatio B, architect, h Bedford
Semini Major V, D A G, bds 147 South Park
Sentell Elizabeth, wid James, h r 12½ Henry
Ella May Miss, employee Taylors shoe factory, bds 20 Blowers
Ellen, wid James B, h 20 Blowers
William G, locksmith, bds 12½ Henry
Service James L, machinist A S R, bds 37 East Young
Thomas, engineer A S R, h 37 East Young
Thomas, jr, machinist, bds 37 East Young
Settle James, horseshoer, h Dartmouth
William, milkman, bds 220 Gottingen
Seymour Edward, steward, h 85 Russell
Moses, carpenter, h 10 Lockman avenue
Seymour, Lieut General Lord William, h Bellevue
Shadbolt William, coal dealer, h 512 Gottingen
Shaffer. *See also* Schaefer, Shaffner
Edward, printer, bds 470 Upper Water
George, of Mitchell & Shaffer, h 470 Upper Water
John F, storekeeper, 134 Spring Garden road, died Dec 6, 1898
W Newton, bookkeeper, h Dartmouth
Shaffner Ingraham B, of I B Shaffner & Co, h 7 Vernon
I B & Co, (I B Shaffner, James Adams), wholesale flour and feed, 57 Upper Water
M, traveller W B Arthur & Co, bds Russell House, 92 Hollis
Shand Annie, wid Charles, h 110 Hollis
Hiram, student, bds 61 Victoria road
James, auctioneer, 12 and 14 Buckingham, h 61 Victoria road
James P C, clerk, bds 61 Victoria road
Thomas D, carpenter, h 67 Duncan extension
Shanks Alfred, laborer, gone to Truro
Anne C, wid Samuel, h 23 Agricola
Annie, wid Edward, h 36 South Kline
Edward, clerk, h 146 Lockman
Edward, truckman, 36 South Kline, died Sept 29, 1898

SMITH BROS., Wholesale Dry Goods Merchants. HALIFAX, N. S.

SWAINE'S HATS, BEST IN HALIFAX. 129 GRANVILLE ST.

J. D. Manuel, BEEF, MUTTON, LAMB, &c. Phone 784. 210 ARGYLE STREET.

Shanks James, laborer, h 35 Beech
Samuel, sailmaker T Forhan & Son, h 35 Bauer
William, employee Thompson's foundry, bds 146 Lockman
William A, match factory, h 120 Lockman
William E, employee Customs, h 23 Agricola
Shannahan Alfred, laborer, bds 55 Longard road
Catherine, wid Michael, h 55 Longard road
Fredk, plumber, h 253 Brunswick
Joseph, employee A S R, h 188 Campbell road
Mamie Miss, saleslady, bds 24 Macara
Michael, builder, h 24 Macara
Stephen, salesman W & C Silver, bds Brunswick cor Proctor's lane
William H, teamster, h 39 Almon
Shannon Annie, wid Hon S Leonard, h 13 Carleton
Edward G, teller Halifax Banking Co, h 5 Vernon
Elizabeth, wid Michael, h 253 Brunswick
Francis, clerk Bank B N A, bds Coburg road
Frederick, plumber, bds 253 Brunswick
Michael, bds 253 Brunswick
Stephen A, clerk W & C Silver, bds 253 Brunswick
William, pressman Leydon & MacIntosh, h 253 Brunswick
Share Arthur, cooper, h 8 Compton avenue
Charles, fireman, h 14 Starr
Grace, school teacher, bds 8 Compton avenue
Margaret, wid Edward, h 8 Compton avenue
Richard S, steam fitter, bds 8 Compton avenue
Walter L, clerk, bds 8 Compton avenue
William, printer, h 8 Compton avenue
Sharpe James W, mason, h 17 Duncan
Kate, wid John F, h 25 Bedford row

SHATFORD BROS., (S S Shatford, J F Shatford), **Oil and Commission Merchants, Managers Imperial Oil Co., Ltd., 129 and 131 Upper Water.** (Phone 128)
J Franklyn, of Shatford Bros, h 24 Hollis
Sarah J, wid Samuel, h 50 Beech
Sidney S, of Shatford Bros, h 17 Coburg road
Shaw Ainsley F B, bds 26 Blowers
David, truckman, h 187 and 189 Maynard
Gilbert, master mariner, h 75 Maitland
James A, manufacturer,s agent, 149½ Granville, bds Globe hotel
James H, laborer, h 234 and 236 Barrington
John C, laborer, h 104 Grafton
Lillian G S, music teacher, bds 26 Blowers
Reuben, h 228 Maynard
Robert, laborer, bds 234 Barrington
Thomas, teamster, h 363 Campbell road
W Wilberforce, h 26 Blowers

A. O'CONNOR, 47 & 49 BARRINGTON STREET. LADIES' SUITS, HOSIERY and GLOVES, CHILDREN'S MILLINERY.

W. H. ISNOR, Livery Stables. Barouches, Cabs, Pleasure Waggons, Buggies, &c. HARRIS STREET. Phone 426.

RUBBERS, OVERSHOES and SHOES. **GEO. F. HILLS,** 59½ GOTTINGEN STREET.

Does Business on a Strictly CASH Basis.

The People's Store,

68, 70, & 72 COTTINGEN STREET.

Shea Catherine, wid Joseph, bds 233 Campbell road
Daniel, stevedore, h 93 Lower Water
Frank, h 27 Dresden row
Honora Miss, h 27 Dresden row
Jeremiah, laborer, h Mahar's court
John, storekeeper John Taylor & Co, h 204 Albermarle
Joseph, laborer, bds 310 Campbell road
Josie Miss, employee Clayton & Sons, bds 12 King's place
Mary Miss, h 27 Dresden row
Maurice, laborer, h 204 Albermarle

SHEA, MAURICE, CLOTHIER,
215 Grafton, h 213 do

Maurice S, fireman I C R, h 14 Duffus
Michael, laborer, bds 17 Wright avenue
Patrick, employee A S R, h 510 Upper Water
Patrick, grocer, 168 Lower Water, h do
Patrick, laborer, h 188 Albermarle
Patrick, employee Sugar Refinery, bds 522 Upper Water
Patrick, fireman A S R, h 12 King's place
Patrick T, butter, eggs, etc, 207 Barrington, h 80 Hollis
Peter, employee I C R, bds 308 Campbell road
Richard F, painter, h 235 Campbell road
Stephen, laborer, h 107 Brunswick
Thomas F, trackman I C R, h 14 Duffus
Shearing George, hostler Robinson's stables, h 19 Doyle
Shears Edward, tinsmith Henderson & Potts, h Cogswell
Frank, laborer L Hart & Son, h 10 Salter
James, printer Echo, h 39 Argyle
John, janitor, h 47 Kaye
Sheehan Agnes Miss, dressmaker, h 21 Bauer
Andrew, clerk Army and Navy Depot, h 21 Bauer
Arthur, harnessmaker John F Kelly, bds Seymour
Charles, stevedore, bds 28 Lower Water
Edgar J, electrician John Starr, Son & Co, bds 28 Birmingham
Elizabeth Miss, h 12 Cunard court
Hannah wid John, h Harvey
James, laborer, Steven's lane, L Water, died Nov 19, 1898
James, painter, h 7 Granville
James, laborer, h 30 Salter
James jr, painter D Roche, bds 30 Salter
John, cabinet maker, h 28 Birmingham
John, laborer, bds 31 Lower Water
M M Miss, clerk Ungar's laundry, bds 10 Lower Water
Mary wid Patrick, h 39 Lower Water
Maurice, laborer, h 1 Granville
Maurice J, packer customs, h 10 Gerrish
Michael, painter, bds 39 Lower Water

W. H. NEWMAN, Fine Diamond Rings and Gold Chains. 110 GRANVILLE ST.

J. SNOW & SON, Now THE HALIFAX UNDERTAKING CO., 56 ARGYLE ST.
Telephone 387. Night Phone 551.

Sheehan Patrick, laborer, 63 Granville, died Nov 5, 1898
Patrick, storekeeper, h 14 Salter
Patrick, labror, h 39 Lower Water
Patrick J, stevedore, h 8 Salter
Thomas, laborer L Hart & Son, h 10 Lower Water
Thomas jr, laborer, bds 10 Lower Water
Thomas A, laborer, bds 39 Lower Water
Thomas D, painter, bds 30 Salter
Thomas J, storekeeper J F Phelan & Son, h 82 Lower Water
William, storekeeper J Tobin & Co, bds 8 Salter
William, electrician J Starr, Son & Co, bds 28 Birmingham
Sheffield John, carpenter, h 98 Upper Water
Shelbourn Isabell, wid Thomas, h 35 Almon
Shelly Frances Miss, clerk Mahon Bros, bds 33 Brunswick lane
Patrick, clerk Cragg Bros & Co, h 33 Brunswick lane
Shepeard. *See also* Sheppard, Shepherd
Richard, prop St James' Billiard Hall, 117 Hollis, h 27 Morris
Richard A F, clerk, h 32 Hollis
Thomas W, groom, h 6 Atlantic
Shepherd. *See also* Shepeard, Sheppard
Alfred M, bookkeeper, h 89 Bilby
John, laborer, h 154 Creighton
Mary wid John, bds 16 Buckingham
Sarah Mrs, temperate drinks, h 132 and 134 Albermarle
Sheppard. *See also* Shepherd, Shepeard
James R, caulker, h 33 Lockman
John, electrician, bds 7 Upper Water
Martin, carpenter, h 43 Livingstone
Richard, caulker, bds 33 Lockman
Walter, electrician the Maritime Electric Co, bds 71 Sackville
Willis, boots and shoes, 173 and 173½ Gottingen, h do
Sheridan Frederick R, tailor Clayton & Sons, h 155 Edward
Harry, coachman, h 339 Quinpool road
John S, baker, h 121 Creighton
M W, employee N S Tel Co, h 97 Maitland
Samuel, baker, h 121 Creighton
Susan wid John, h 71 Cunard
Thomas, pedlar, h 285 Oxford
Sherlock George E, farmer, h north end Gottingen, w s
John, h 21 Campbell road
John S, carpet layer, bds 10 Salter
Patrick, laborer, h 10 Salter
Thomas, groom, bds 10 Salter
Sherwood Alice Miss, emp Moir, Son & Co, bds 95 Hollis
Shields F E Miss, bds 56 Queen
John, bookkeeper Halifax Breweries, h 30 South Park
John N, bookkeeper M F Eagar, bds 30 South Park

MAHON BROS. Dry Goods, 97-101 BARRINGTON ST.

FRANK READON, Manufacturer of Ecclesiastical, Memorial and Domestic Art Glass. Special Designs furnished. Warehouse: 21-23 ARGYLE ST. Showrooms: 40-44 BARRINGTON ST.

HEADQUARTERS FOR BUTTER.

Smith & Proctor,

Phone 865.

J. A. HANCOCK, Dealer in Table Glassware, Lamps and Fixings. 65 GOTTINGEN ST.

Shields John, laboror, h 85 Lower Water
Mary J Mrs, dress and cloak maker, h 94 Argyle
Thomas, bookkeeper, h 94 Argyle
Thomas A, bookkeeper Miller Bros, bds 30 South Park
W, second-hand clothing, 162 Argyle, h do
Shiels John, employee I C R, h 19 Belle Air terrace
Shiers Benjamin, laborer, h 301 r Maynard
Edward, laborer, h Gottingen cor Kaye
Ernest E, canmaker Henderson & Potts, h 38 Willow
Frederick, fireman, bds 51 Willow
George, employee H & L Co, h Willow Park
Jacob, carpenter, h 48 Bloomfield
Mary Jane wid John, bds 294 Robie
Philip, baker, h 296 Robie
William, h 5 Albert
Shilleen William, seaman, h 436 Upper Water
Shine Michael, teacher St Mary's Boys' school, bds New Victoria hotel,
Shinner Harry R, clerk, bds 91 Gottingen
Percy, clerk Melvin & Co, bds 91 Gottingen
Thomas H, foreman printer, h 91 Gottingen
Shipley Robert, groom, h 51 Queen
William J, tailor, bds 215 Quinpool road cor Poplar
Shipp Arthur, teamster, h Morris
Shipper Catherine Mrs, h 106½ Grafton
Samuel, furniture packer, h 106½ Grafton
Shipping Office, Howard Bligh, shipping master, 45 Bedford row
Shires Jacob, carpenter, h 48 Bloomfield
Shonamon John V, blacksmith, h 107 Cornwallis
Shortt. *See also* Short

SHORTT, ALFRED, General Insurance Agent,
151 Hollis, h 15 Tower Road. (Phone 150.)

STANDARD LIFE ASSURANCE COMPANY,

Cash Assets	$45,000,000
Funds Invested in Canada	14,000,000
Claims paid in Canada	4,000,000

NORWICH & LONDON ACCIDENT INSUR. ASS'N.
of Norwich, England. Est. 1856. Capital $1,000,000.

GUARDIAN FIRE ASSURANCE COMPANY,
Established 1821. Assets $23,000,000.

UNION ASSURANCE SOCIETY,
of London, A. D., 1714. Fire Department Assets, $15,000,000.

Shortt James, ship carpenter, h 16 Tower road
John F H, bookkeeper Mahon Bros, h Dartmouth
Short. *See also* Shortt
John, employee Moir Son & Co, bds 73 Granville

Dent's Kid Gloves at **C. M. SMITH & CO.'S,**
119 to 123 Barrington St.

W. T.

SHORT WILL
top lines
Shortell James, bu
Louis, butche
Mary Miss, g
Peter F, butc
Shorten John, bak
Mary, wid Jo
Robert, labore
Shragey. *See* Sch
Shrum William, st
Shubley James, sh
Shute Annie, wid
E, fancy bake
Ellen Miss, se
Emma, wid V
Johanna, wid
Robert, tailor
William, cler
William, cler

SHUTE, W
the Halifax

Sidebottom Charlo
Margaret, wi
Sidney Alfred, po
Siebelts Bruno, pr
Siebert George C,

SIEVERT,
and sporti

Julius G, jr,
William E, c
Siler David, stew
Silver Alfred E, o
Arthur P, of
Donald A, e
Frank I, wha

SILVER, H
Merchant,

Harold St C
Ida Miss, h
Louis M, ph
Paul W, em

SILVER & P
solicitors,
William C,

Scrive

W. T. Short, WATCHMAKER & JEWELLER. Orders from the Country promptly attended to. 105 GOTTINGEN ST.

SHORT WILLIAM T., jeweller, 105 Gottingen, h 36 North. *See top lines*
Shortell James, butcher, bds 10 Lady Hammond road
Louis, butcher, h 6 Lady Hammond road
Mary Miss, groceries, etc, 419 Barrington, h 417 do
Peter F, butcher, h 10 Lady Hammond road
Shorten John, baker, h 7 Chestnut place
Mary, wid John, bds 7 Chestnut place
Robert, laborer, h 82 Maitland
Shragey. *See* Schrage
Shrum William, stevedore, h 140 Campbell road
Shubley James, shoemaker, h 39 West
Shute Annie, wid Frederick W, h 2 Kent
E, fancy baker Moir Son & Co, bds 5 Granville
Ellen Miss, seamstress, bds 5 Granville
Emma, wid William, h 5 Granville
Johanna, wid Wm, Dartmouth, died Feb 20, 1899
Robert, tailor, bds 5 Granville
William, clerk G T Smith, bds 5 Granville
William, clerk, bds 5 Granville

SHUTE, W. R., Pipe Organ Builder, &c., Piano Tuner to the Halifax Conservatory of Music, h 112 Brunswick. Phone 872

Sidebottom Charles, carpenter, bds 191 Creighton
Margaret, wid William, h 55 Henry
Sidney Alfred, porter Wm Stairs Son & Morrow, h Falkland
Siebelts Bruno, professor of music, h 26 Queen
Siebert George C, of The Maritime Electric Co, h 136 Spring Garden rd

SIEVERT, JULIUS G., wholesale & retail tobacconist and sporting goods, mgr Halifax Cigar Co, 189 Hollis, h west end South, s s
Julius G, jr, cigar maker Halifax Cigar Co, west end South s s
William E, cigar maker, bds west end South s s
Siler David, steward Salvation Harbour, bds 226 Hollis
Silver Alfred E, of Silvert & Payzant, bds 113 Queen
Arthur P, of W & C Silver, h 63 Hollis
Donald A, employee A S R, h 56 Union
Frank I, wharfinger Furness, Withy & Co, h 85 Maitland. Phone 703

SILVER, H. R., Import, Export and General Commission Merchant, Pickford & Black's wharf, h 338 Gottingen
Harold St C, of W & C Silver, h Bedford
Ida Miss, h 305 Barrington
Louis M, physician, 63 Hollis, h do
Paul W, employee A S R, h 77 Duffus

SILVER & PAYZANT, (A E Silver, J A Payzant) barristers and solicitors, Redden building, 45 Sackville. *See card opp barristers*
William C, of W & C Silver, h 113 Queen

Save your American Silver and get Full Value from GEO. T. SMITH, 37 GEORGE ST.

Scriven's Bread Is the Best in Town. TELEPHONE 812.

Enquire about our Family Washing at 36 cts. per Doz.
IT SAVES YOU MONEY. Phone 988. Troy Steam Laundry,

SMITH BROS., Wholesale Dry Goods and Millinery, HALIFAX, N. S.

Silver William N, of W & C Silver, h 20 Tobin
SILVER W. & C., (W C Silver, W N Silver, A P Silver, H S Silver) dry goods, carpets and gent's tailoring and gent's furnishings, 7 to 17 George cor Hollis. *See page* 25
Silverthorne David, h 248 Maynard
David, jr, locksmith, etc, 20 Jacob, h 15 Belle Air terrace
Sim. *See also* Simms, Sims
Albert J, clerk, bds 82 Brunswick
Caroline, wid George, h 82 Brunswick
Edward W W, bookkeeper, bds 82 Brunswick
Jane Miss, bds Home for Aged
William G, tram conductor, bds 82 Brunswick
Simmonds. *See also* Simmons, Simons, Symonds
Charles, laborer, h 82 Kempt road
Charles H, h 185 Albermarle
Charles H, laborer, h 10 Bayers road
James A Rev, Church of England, bds 291 Gottingen
John, laborer, h 101 Maitland
Simmons. *See also* Simmonds, Simons, Symonds
Arthur E. confectioner, h 83 Roome
Charles W, checker D W T, bds 83 Roome
John, laborer, h 101 Maitland
John W Capt, prop Lyceum hotel, 51 Granville
John W, blacksmith, h 83 Roome
Robert, bartender Lyceum hotel, h 34 Granville
Walter, checker I C R, h 83 Roome
William, section man I C R, h Rockingham
Simms. *See also* Sims, Sim
Elizabeth C, wid Henry, h Lockman
Ernest J S, agent M Longman & Co, Roy building, room 30 Barrington, h 149 North
William, boatman, h 196 Lockman
Simons. *See also* Simmons, Simonds, Symons
Agnes, wid William, h 12 South
William, rigger, h 50 Buckingham
Simpson. *See also* Simson, Stimson, Sumpson
Allan Rev, Presbyterian, removed to New Glasgow
Dolly Miss, dressmaker, h 31 and 33 Prince
Frank P, asst foreman Gun wharf, h 297 South
Frank S, school teacher, gone to New Glasgow
Frederick, writer Ordnance, h 297 South
Frederick A, teamster, bds 41 Coburg road
John, painter, h 87 Creighton
John Mrs, groceries, 85 Creighton, h 87 do
Joseph, grocer, gone to Stewiacke
Maggie Miss, dressmaker, h 31 and 33 Prince
Sophia, grocer, h 85 Creighton
Susan A, widow, 2 Harris, died May 9, 1899

J. Quigley & Co., Planing & Moulding Mills, 22 & 24 MAYNARD ST., Phone 779. Cor. FALKLAND

Made from the Pure Juices of the Fruit.
SOVEREIGN
FRUIT SYRUPS.
SIMSON BROS. & CO.,
PENTAGON BUILDING, ORDNANCE SQUARE.

Simpson William A, shoemaker, 52 Maynard, h 52½ do
William J, painter, h 70 Dresden row
Sims. *See also* Simms, Sim
John C, chief engineer Taymouth Castle, h 114 Maynard
John M, oiler Taymouth Castle, bds 114 Maynard
Thomas, teamster, h 37 Sullivan
Simson. *See also* Simpson, Stimpson
SIMSON BROTHERS & CO, (Frank C Simson), wholesale druggists, Pentagon building, Ordnance square. *See top lines*
Clifford E, drug clerk, bds 146 South
Frank C, of Simson Bros & Co, h 66 South Park
William A, clerk Simson Bros & Co, bds 146 South

SIMSON, W. H.,

Pure Fresh Drugs & Sundries,

ORDNANCE DRUG STORE,

Pentagon Building, **Ordnance Square.**
h 146 South

Sinclair C M Miss, h 240 Gottingen
George, mason, h 25½ Barrington
Sinfield Aaron, of Sinfield & Co, h 174 Argyle
Sinfield & Co (A Sinfield, R T Sinfield), masons, 172 and 174 Argyle
Sinfield Richard T, mason, 172 Argyle, bds 65 Brunswick

SINGER MANUFACTURING CO., of New York, John C Rogers, Provincial Manager, 83 & 85 Barrington

Sinyard Charles, employee Henderson & Potts, h 182 North
Sircom Stephen J R, clerk P O Insp office, h 35 Tower road
Sisters of Charity, 321 Brunswick and 14 and 16 Blowers
Siteman Joseph R, liquors, 113 Upper Water, h 115 do

SITEMAN, J. R. & CO., Wholesale & retail dealers in groceries, ships' stores, &c, 113 & 117 Upper Water, Tel. 761

Siveright John, traveller, bds Royal hotel
Skallish Cassie Miss, music teacher, h 52 Maitland
James, city agent, h 52 Maitland
Skeates George, steward S S Silvia, h 72 Dresden row
Skein James, laborer, h 70 Albermarle
Thomas, bartender D Morrisey, h 26 Jubilee road
Skeir James, cook, h 3 Prince William
Skelhorn Frederick, laborer, h Creighton
Skelly George P, h King's place near North

Le Bon Marche, Kid Glove Emporium,
57 BARRINGTON ST., COR. SACKVILLE.

ALFRED MANLEY,
General Manager.
METROPOLE BUILDING.

The Mutual Reserve Fund
Is the largest protective Life Insurance Company in the World.

The People's Boarding and Livery Stables, W. H. ISNOR, Prop., HARRIS ST. Phone 428.

J. D. Manuel, POULTRY, BUTTER, CHEESE, EGGS and COUNTRY PRODUCE. 210 ARGYLE ST. Phone 784.

Skern Regina Miss, teacher Ladies' College, Pleasant, h do
Skerry Ella Miss, h 63 Spring Garden road
Harriet, wid William, h 204 Brunswick
James J, grocer, 133 Pleasant, h 135 do
John P, printer, bds 2 Salter
John P, Spring Garden road, died May 11, 1898
Mary Ann, gone to Ottawa
Minnie Miss, h 63 Spring Garden road
Osmond J, jeweller, bds 204 Brunswick
William L, bds 204 Brunswick
Skinner Adolp S, stone polisher Eastern Litho Co, bds 6 Johns lane
Arthur E, cutter Clayton & Sons, h 45 Carleton
Charles H S, fireman I C R, h 51 Duffus
Demas, truckman, h 6 John's lane
E A, agent M S Brown Co, Ltd, 128 Granville, bds 13 Morris
Ferdinand, clerk, bds Hollis hotel, 62 Hollis
James, bds Hollis hotel, 62 Hollis
John, truckman, bds 6 John's lane
Joseph, porter I C R, h 17 King's place
Mary, wid Thomas, bds 53 Cunard
William, caretaker drill shed, h 19½ South Clifton
William, shoemaker, 158 Creighton, h 193 Maynard
Skipp Henry, tailor, h 3 Dresden row
Slack William B, grocer, 151 Lockman, bds 126 do
Slade Eliza, wid Alexander, h Argyle
Henry, coal hawker, h 199 Quinpool road
Hugh, clerk, bds Argyle
John, plasterer, h 65 Brunswick
William, laborer, h 239 Albermarle
Willoughby S, plasterer, h 145 Grafton
Slaney Maggie, employee Simson Bros & Co, bds 30 West Young
Thomas, stair builder, bds 30 West Young
Slattery Mary, wid Patrick, h 160 Maynard
Richard, watchman SS Newfield, h 262 Upper Water
Slaunwhite Douglas, meat dealer, h 93 Windsor
George H, employee city works, h 55 r Maynard
Hilary, clerk Curtis & Co, bds 91 Windsor
John E, milk dealer, h 93 Windsor
Josiah, expressman, h 91 Windsor
Norman, teamster, h 91 Windsor
Simon, fish peddler, bds 91 Windsor
Slavin Edward F, coachman, h 4 South Bland
Slayter Charles K, student, bds 76 Morris
Clarina, wid W B, h 76 Morris
James M, of MacLatchey & Slayter, bds 76 Morris
SLAYTER J HOWARD, physician, 186 Pleasant, h do
Robert U, clerk bank N S, bds 76 Morris
William B, physician, 76 Morris, died Aug 4, 1898

47 and 49 BARRINGTON STREET. A. O'CONNOR, Children's Dresses, CORSETS, And Underwear.

WM. DAVIDSON & CO.,
Phone 1166.
Manufacturers of IDEAL PACKING.
Engineers and Boiler Makers.
Steamboat Repairing a Specialty.
191 & 193 MAYNARD ST.

Slipp Albert L, h 164 North
Walter A, bookkeeper, bds 164 North
Sloan Charlotte, wid William, h 115 Cornwallis
Elizabeth, wid William, h 44 Bauer
Ernest, employee Moir, Son & Co, bds 44 Bauer
George F, tinsmith, h 44 Bauer
John, seaman, h 91 Lower Water
Raymond L, driver city, bds 44 Bauer
Small Herbert W, tailor, 118 Upper Water, bds 71 Maitland
Louis, foreman N S Printing Co, h 19 Lawrence
Smart James, truckman, bds 37 Dresden row
John, h 31 Birmingham
May A, wid Daniel, h 37 Dresden row
William, truckman, bds 37 Dresden row
Smeardon Frank, carpenter, h 118 Kempt road
Richard, carpenter, h 182 North
Smedley Jane E, wid Samuel, h 122 Campbell road
Smeltzer Arthur J, man A J Davis, bds 6 Duncan
William C, milk dealer, h 2 North Kline
Smerage Robert, seaman SS Harlaw, h 99 Cornwallis
Smiley G William, seaman, h 49 Kempt road
James F, dentist, bds 49 Kempt road
Thomas E, teamster, bds 49 Kempt road
Smith. *See also* Smyth
A & W & Co, wholesale grocers, 8 and 10 Buckingham
Abbie Mrs, nurse, h 38 Chebucto road
Adam J, coal measurer, h 10 Fenwick
Albert, clerk N & M Smith, bds 30 Young avenue
Albert E G, clerk Kelley & Glassey, bds 31 Cedar
Albert W, clerk Geo E Smith & Co, bds 132 Morris
Alethia M, wid John, h 285 Pleasant
Alexander, bookkeeper Thos Little & Son, h 3 Edward
Alexander, stevedore, h 52 Cornwallis
Alexander W, janitor County Court House, 4 Spring Garden road
Alfred E, of Smith Bros, bds 403 Brunswick, summer resid, Bedford
Alfred G, foreman Acadian Recorder, h 68 Argyle
Alice Mrs, bds Russell
Allan M, teller Merchants bank, bds 87 Hollis
Amelia Miss, h 135 Creighton
Ann, wid John, 103 Argyle, died June 10, 1898
Anna M, wid Benjamin A, h 190 South
Annie Mrs, h 8 Charles,
Archibald H, checker, bds 45 Campbell road
Arthur, tailor, bds 44 Gerrish
Arthur, clerk A J Grant & Co, bds 248 Robie
Arthur S, teamster, h 135 Creighton
Benjamin, h 57 Maynard

DIGESTIVE SALT,
A Ray of Sunshine to the Dyspeptic,
It Has Cured Others, It Will Cure You.
The EASTERN CHEMICAL CO., P. O. Box 429, HALIFAX, N. S.

Leading Depot for FANCY GOODS At Christmas Time
at
METHODIST BOOK ROOM,
141 GRANVILLE STREET.

SMITH BROS., Wholesale Dry Goods Merchants. HALIFAX, N. S.

Boots & Shoes. ALL KINDS. ALL QUALITIES. Geo. F. Hills, 59½ GOTTINGEN ST.

Smith Benjamin, cooper A G Jones & Co, h 6 Dresden row
Benjamin, boatman, 201 Lockman, died March 26, 1899
Bella Miss, advertising clerk Herald office, bds 24 Green
Bessie Miss, bookkeeper Rosborough & Thomas, bds Carleton house
SMITH BROTHERS, (E G Smith, J W Smith, A E Smith), wholesale dry goods, 150 Granville *See side lines*
C Hudson, barrister, etc, Roy building, room 10, 75 Barrington, bds Queen hotel
Caroline, wid Daniel C J, h 95 Lockman
Cassie, wid Charles, h 129 Cornwallis
Catherine, wid Henry, bds 10 Summit
Charles, laborer, h 16 Grafton
Charles, plumber, h 139 Pleasant
Charles, cooper, h 12 Veith
Charles, tinsmith F R Brown, h South Hollis
Chas E Lieut, h 59 Brenton
Charles F, bookkeeper Henderson & Potts, h 118 Maynard
Charles F, bds Rockwood, 90 Dutch Village road
Charles J, printer, h 32 Summer
Charles J, confectioner Moir, Son & Co, h 76 Seymour
Charles Nathan, ferryman, h west end South
Charles W, groceries, 9 Campbell road, bds 45 do
Clarence L, laborer, bds 4 Spring Garden road
Clifford H, books & stationery, George cor Granville, h 8 Clifton
Cyril E R, asst bookkeeper Recorder office, bds 93 Robie
Daniel, h 36 Dresden row
Daniel, laborer, h 217 Creighton
Edith A Miss, bds 190 South
Edmund A, of Webster, Smith & Co, h 82 Edward
Edmund G, of Smith Bros, h 403 Brunswick
Edward, shoemaker, h 10 Clifton
Edward, truckman, h 69 Creighton
Edward F, teller Merchant's bank, h 89 Inglis
Eliza wid Sanford, tailoress Clayton & Sons, h 10 Fenwick
Elizabeth wid James, h 31 Cedar
Elizabeth wid Timothy, h 202 Hollis
Ella Miss, clerk Mahon Bros, bds Russell house, 92 Hollis
Elsworth, asst storekeeper J MacInnes & Son, bds 63 Lower Water
Emma Miss, clerk, bds 39 Cogswell
Ernest E, upholsterer H M D, h 248 Robie
Ernest McL, groceries, Henry cor South, h do
Eunice wid Benjamin, h 201 Lockman
Fanny wid Joseph, dressmaker, h 81 Windsor
Frank P, laborer, bds 4 Spring Garden road
Frederick, temperance drinks, h 76 and 78 Albermarle
Frederick, fireman, h 13 Starr
Fred C, employee G T Smith, bds 37 George
Frederick W, printer Acadian Recorder, bds 68 Argyle

Hello! Yes, this is 304. Oh, yes we can repair your BICYCLE promptly and well. POWER & CO., 289-291 BARRINGTON STREET. 132-134 UPPER WATER STREET.

T. F. STEVENS, WEST-END TEA STORE, QUINPOOL ROAD, Opp. Monastery Good Shepherd.

Smith George, laborer, h 4 Bauer
George, laborer, h 68 Albermarle
George, coachman, 127 Pleasant, died Jan 22, 1899
George, carpenter, bds 100 Quinpool road
George A, clerk G M Smith & Co, bds 383 Brunswick
George DeB, clerk James Fraser, bds Hillside Hall
George E, of Geo E Smith & Co, h 132 Morris

SMITH, GEORGE E. & CO., (Geo. E. Smith, R. H. Neal,) Hardware and Carriage Goods Merchants, 62 Bedford Row, cor Cheapside.

George M, of G M Smith & Co, h 383 Brunswick

SMITH, G. M. & CO., (G M Smith,) dry goods, agents Butterick's patterns, 119 to 123 Barrington. *See bottom lines*

SMITH, GEORGE T., retail dry goods, 37 George, h Rockingham. *See side lines*

George T, cook City club, 32 Barrington, bds do
Grace E wid Isaiah, bds 181 Hollis
H, laborer gun wharf, h 46 Bauer
H Irving, asst mgr Can Gen Elec Co, bds Elmwood, 13 & 15 South
Harry, car cleaner, h 69 Russell
Harry, painter David Roche, h Dartmouth
Harry J, employee I C R, h 13 School, e s
Henry, military engineer, h 45 Grafton
Henry, commercial traveller, h 15 Maitland
Henry W, runner W A Maling & Co, h 110 Maitland
Herbert, clerk John W Stairs, bds 248 Robie
Horace, carpenter, h 46 Bauer
Howard, electrician John Starr Son & Co, bds 2 Uniacke
Howard H, of N & M Smith, h 31 College
Howard R, clerk Crowell Bros, bds 403 Brunswick
I H, bds 1 Hollis
Isaac, employee Kelley & Glassey, h 50 Buckingham
Isaac, cooper A S R, h 56 John
Isabell wid W H, h Dartmouth
Isaiah, cooper, h 17 Belle Air terrace
J V Mrs, dress and mantle maker, 35½ Barrington, h do
J Wesley, of Smith Bros, h Fernbank, 348 Gottingen
James, mason, h 158 Albermarle
James, employee A S R, h 2 Needham
James, laborer, h 20 South Hollis
James P, printer Echo office, bds 68 Argyle
James W, clerk H W Wentzell & Co, bds 154 Upper Water
James W, employee R I Hart, bds 4 Wright avenue
Jeremiah, seaman, bds 154 Grafton
Jessie C, wid Aubrey E, h 107 Inglis
Jessie H, wid Rev R B, h 32 South
John, laborer, h 101 Agricola

RICH SILKS, SATINS, and VELVETS, at G. M. SMITH & CO.'S, 119 Barrington Street to 123.

IF YOU VISIT GEO. T. SMITH'S Dry Goods Store, YOU WILL HAVE CAREFUL ATTENTION SHEWN YOU.

A beverage that is clear, sparkling, healthful and cooling.
SOVEREIGN
LIME FRUIT JUICE.

SIMSON BROS. & CO.,
PENTAGON BUILDING, ORDNANCE SQUARE.

SMITH & PROCTOR'S,
116 and 118 Barrington Street.
TELEPHONE 868.

You can always obtain the best quality at lowest rates, BUTTER, CHEESE and EGGS, at

Smith John, laborer, h 83 Albermarle
John, blacksmith, h 24 South Hollis
John, laborer, h 17 Artz lane
John, laborer, h 28 Kings lane
John, miner, h 65 Lockman
John S, insurance inspec Standard Life, h 24 North Bland
Joseph A, cabinet maker, bds 4 Wright avenue
Joseph E, plumber Power & Co, bds 248 Robie
Joseph F, stenographer Harris, Henry & Cahan, bds 25½ Creighton
Josiah, butcher, h r 11 William
L Mortimer, of A & W Smith & Co, h 107 South Park
Lawson, clerk A J Grant & Co, h 46 Creighton
Lewis, engineer S S Tyrian, h 31 Blowers
Lewis E, artist, bds 190 South
Leydia, wid Harry, h r 131 Gottingen
Louis, printer Echo, bds 8 Maitland
Louisa, wid Martin, h 30 Young Avenue
Margaret, wid Edward, h 89 Spring Garden road
Mamie Miss, tailoress Clayton & Sons, bds 10 Fenwick
Martine, wid George, h 62 r Dresden row
Mary, wid William, groceries, 25 and 27 Granville, h do
Mary A Mrs, bds Home for aged
Mary Ann, wid James, bds 45 Charles
Mary E, wid Martin, variety, 25 Granville, h 27 do
Mary J, wid John, h 2 Uniacke
Matilda, wid Jonathan B, h 45 Campbell road
Maud Miss, tailoress, h 285 Pleasant
Morris, picture framer, h Pleasant
N & M (N Smith, Mrs M Smith, H H Smith, S R Smith), fish merchants, Butler's wharf, Lower Water
Nathaniel, of N & M Smith, h 23 Cogswell
Nelson B, of Smith & Proctor, h 227 Brunswick
O E, of J E Morse & Co, h 104 Inglis
Perlie R, bookkeeper N S Furnishing Co, bds 132 Pleasant
Peter, Messenger Halifax Banking Co, h 17 Moran
Peter S, printer, h 1 Vernon
Philip, laborer A S R, h 44 Kaye
SMITH & PROCTOR (N B Smith, R P Proctor), wholesale butter and cheese, 118 Barrington. *See side lines*
Rachael, wid Allison, h 111 South Park
Richard Rev, Methodist, h 11 North Park
Richard, vendor, h 79 Buckingham
Richard, employee R I Hart, h 4 Wright avenue
Richard, storekeeper, h 4 Wright avenue
Robert, laborer, h 7 Morris
Robert, waiter I C R, h 36 Birmingham
Robert A Rev, rector St Stephen's chapel, h 24 Tobin
Robert G, printer, h 93 Robie

H. WOODBURY, D. D. S.
F. WOODBURY, D. D. S.
DRS. WOODBURY BROS.,
DENTISTS, 137 Hollis Street.

Subscriptions to English and American Magazines and Papers received by **MORTON & CO.,** 143 Barrington Street.

Smith Rosina G, wid John, 49 Brenton, died Oct 19, 1898
Solomon, teamster, h 25½ Creighton
Solomon Mrs, grocer, 27 Creighton, h 25½ do
Stanley M, cooper, h 25 Beech
Stephen, laborer, h 154 Upper Water
Susan, wid John, tailoress Clayton & Sons, bds Arlington house
Sydney R, of N & M Smith, h 102 Pleasant
T Watson Rev, Methodist, h 72 Robie
Thomas, laborer I C R, h 257½ Gottingen
Thomas, laborer, h 166 Albermarle
Thomas, finisher H S Moss, bds 257½ Gottingen
Thomas, bricklayer, h 3 Linden
Thomas, tackler cotton factory, h 41 Almon
Thomas, laborer, h 50 Buckingham
Thomas, lance corporal Leinsters, h 50 Lockman
Thomas, clerk William Roche, bds 39 Cogswell
Thomas, city works, h 94 Cornwallis
Thomas W, plumber and tinsmith, bds 27 Granville
Thomasine, wid John, bds 142 Gottingen

SMITH, TYRER & CO, wood and general commission merchants, E C Baker manager for maritime provinces, rooms 57 and 58 Metropole building, 193 Hollis. *See line cover*
Vernon, employee E P Forbes, bds Boggs, Dartmouth

SMITH, W C & CO, (John F Taylor, Frederick Jones), merchant tailors, 145 Hollis. *See side lines back cover*
W F, physician and surgeon, h 40 Spring Garden road, phone 1126
W Donald F, plumber Macdonald & Co, bds 51 Maynard
W George, seaman, h 13 Lawrence
Walter C, clerk T C Allen & Co, bds 190 South
Walter R, clerk Webster, Smith & Co, bds 72 Robie
Warren, insurance agent London Life, candy and fruit store, 149 Pleasant, h do
Wiley, of A & W Smith & Co, h 197 Pleasant
William, plumber, bds 27 Granville
William, employee P H & L Co, h 174 Argyle
William, employee Caritte Paterson Mfg Co, bds 48 Tower road
William, yardman Halifax Club, bds 172 Hollis
William, operator W U Tel Co, bds 144 Queen
William, coachman Government House, h 194½ Pleasant
William, government employee Lumber yard, h Martello tower
William, jr, coachman, h Martello tower, Park
William, designer N S Nursery, h 68 Willow
William A, carpenter H M D, h 259 Gottingen
William D, clerk J A Leaman & Co, h 39 Cogswell
William D, laborer, h r 365 Campbell road
William E, checker, h 15 Harris
William F, city traveller John Tobin & Co, h 45 Edward

Your Skirt, GET IT AT SWAINE'S, 129 Granville St. THE BARGAIN GIVER.

Office, Queen Building, 177 HOLLIS STREET, HALIFAX. **QUEEN Ins. Co.,** C. A. EVANS, Resident Secy. E. F. DOYLE, Assistant Secy.

PEART'S BAZAAR, Fancy Goods and Toys, 28 DUKE STREET.

TROY LAUNDRY. 28 GOTTINGEN ST. Telephone 988.

Smith William G, employee James Worril, h Tower Cottage, Point Pleasant Park
William H, gardener, h 68 Willis
William H Capt, R N R, chairman board of examiners of masters and mates, P O building, h Rockwood, Dutch Village road
William J, storekeeper John MacInnes & Son, h 63 Lower Water
William M, shoemaker, bds 51 Maynard
Willoughby, truckman, h 27 Bayers road
Smithers Charles T, clerk Clayton & Sons, h 132 Tower road
Maria Miss, bds 67 Birmingham
Mary E, wid William, bds 132 Tower road
Sarah, wid Frank, h 10 Gottingen
Smelovitz Maurice, junk dealer, h 162 Gottingen
Smyth Emeline, bds 69 Maitland
James, trader, cor Cedor and Walnut, died July 8, 1898
Jane, widow, 290 Upper Water, died 25 Sept, 1898
Joseph H, letter carrier, h 95 Charles extension
Snare Leander, employee Gunn & Co, ltd, h 38 North Starr
Snear Hattie, employee Globe laundry, bds 12 Poplar grove
Snelling Thomas, painter, h 56 Grafton
Snooks Albert H, coachman Havelock Hart, h 29 Chestnut
Grace Miss, employee Moir Son & Co, bds 29 Chestnut
Jessie, wid George, h 256 Maynard
Mary Miss, employee Moir Son & Co, bds 29 Chestnut
Snow Alfred H, laborer, h 13 Sarah
Annie, wid William P, h 108 North
Arthur H, painter Martin & Moore, bds 108 North
Benjamin, packer Rosborough & Thomas, h 76 West
Charles, teamster, h 249 Brunswick
SNOW & CO., Ltd., (John Snow, E D T Snow, John Snow, jr), undertakers and embalmers, 90 Argyle. (Phones 301 and 91).
See page 36
SNOW EDMUND D. T., of Snow & Co, ltd, h 252 South Phone 91
George P, marble cutter, bds 114 North
George, shoemaker, bds 6 Harris
George W, carpenter, h 13 Sarah
SNOW JOHN, of Snow & Co, ltd, h 289 South. Phone 91
SNOW JOHN, Jr., of Snow & Co, ltd, bds 289 South. Phone 91
Lena Miss, h 106 Hollis
Philip, fireman People's Heat and Light Co, h Dartmouth
William H, undertaker, gone to Boston
William P, porter, 108 North, died Jan 14, 1898
Soales George C, blacksmith I C R, h 78 Veith
Soames Emma, wid Alfred, bds 39 Spring Garden road
Soanes Percy Rev, Church of England, gone to Liscomb Harbour
Socialist Labor Party Headquarters, 74 Bedford row
Societe Columba Belge de Navigation, James Hall, agent, People's Bank building, 11 Duke

Scriven's Bread Is the Best in Town. TELEPHONE 812.

Halifax Undertaking Co., GORDON & KEITH, Props. Telephone 387. Night Phone 551.

Soldiers Institute, 93 Brunswick
Soles Emma, coatmaker J K Munnis, bds 78 Veith
George C, blacksmith, h 78 Veith
Sollen Horace, clerk, h 32 Brunswick
Solomon Isabella, wid Andrew, h 79 Cornwallis
Somer Emanuel, dry goods, 158 Upper Water, bds Clifton house
Somers. *See also* Somer, Summers
George W, clerk Geo E Smith & Co, bds 243 Brunswick
John S, marine engineer, bds 243 Brunswick
Louis, agent Royal Elec Co, Montreal, bds 17 North
Mary E, wid Dr John, h 243 Brunswick
Peter, laborer, h 9 Maynard
Sylvester, custom tailor, 249 Brunswick, h 17 North
SOMERS WILLIAM C., cashier New York Life Ins Co, St Paul building, bds 17 North
Sons of England Benefit Society, 108 Barrington
Sons of Temperance Hall, Joseph Purcell caretaker, 36 Cornwallis
Soper John H, pipe fitter, bds 4 Gas lane
Robert E, employee Electric Light station, bds 4 Gas lane
William G, electrician Halifax Tram Co, bds 4 Gas lane
William H, h 4 Gas lane
Soulis. *See* Sulis
South End Lawn Tennis Club, secretary, H DeWolfe King, 54 Sackville
Southall Frederick, postal clerk, h 136 Pleasant
Isabella Miss, clerk, bds 136 Pleasant
Martha wid Thomas, h 136 Pleasant
Sowards Maud, bds 81 Morris
Spain James, brakesman I C R, h 59 Campbell road
William, bds 436 Upper Water
William T, brakesman I C R, h Rockingham
Sparks John, laborer, h 213 Creighton
SPARROW, MISS M., Dry Goods and Millinery, 109 Gottingen, h 8 Woodill
Spawton Richard A, bookkeeper H M D, h 348 Agricola
Spears George, butcher, bds north end Gottingen
James, hotel, 420 Upper Water, h 20 Edward
James M, pilot No 4 pilot boat, h 20 Edward
John, butcher, h 84 Duffus
Norman, plumber John Borton & Co, bds 20 Edward
William, employee govt coal shed, h north end Gottingen
William jr, bds north end Gottingen
Spelman Thomas, caretaker city property, h 5 Annandale
Thomas jr, bds 75 Dresden row
Spence Allison, photographer, bds 305 Brunswick
Arthur, removed to Enfield
James, shoemaker, bds 327 Barrington
Mary Miss, h 12 William

W. H. NEWMAN, Sterling Silver & Platedware. 110 Granville St.

LONDON LIFE INSURANCE CO., OF LONDON, CANADA.
Incorporated 1874. Capital, $250,000.00. Branch Offices.—Rooms 17, 18 and 19 ROY BUILDING, 75 BARRINGTON ST.
Issues all the modern insurance contracts, including Industrial Insurance.

GEO. McLELLAN, Wholesale & Retail Dealer in MEATS, POULTRY &c. 24 SPRING GARDEN RD. Phone 456.

Spence Mary Ann Mrs h 12 William
Richard J, jeweller, bds 327 Barrington
William, shipcarpenter, h 327 Barrington
William K, shoe cutter, bds 327 Barrington
Spencer Clara wid William B, h 125 Argyle
SPENCER, JOSEPH, undertaker, 22 Barrington, h First Baptist church, Queen cor Spring Garden road. *See adv per index*
SPENCER, JOSEPH D., manager Miller Bros, bds 66 Spring Garden road
Spike, George J, jeweller, 164 Lockman, died Oct 21, 1898
Mary E wid James, h 110 Gottingen

SPIKE THOS. D., Watchmaker and Jeweller,
Repairing of Watches and Jewelry a Specialty,
233 Barrington, h 164 Lockman,

Spragg Arthur B, polisher Globe laundry, bds 24 Grey's lane
Herbert, employee H M D, h 9 Almon
Spriggs Alvin H, carpenter, bds 10 Bloomfield
Sprowson Benjamin, carder, bds 167 Agricola
James, weaver, bds 167 Agricola
Joseph, weaver, h 167 Agricola
Robert, weaver, bds 167 Agricola
Spruce John E, car cleaner, h 53 Russell
John R, bookbinder A & W Mackinlay, bds 53 Russell
Thomas, printer, h 54 Russell
Spruin James, liquors, 87 Upper Water, h 49 Birmingham
John, janitor City Hall, h City Hall
John, laborer, h 7 Falkland
John jr, laborer, bds 7 Falkland

SPRY THOMAS, Pork, Ham, Lard, Bacon, Sausages, etc., Country and Shipping Orders promptly attended to, 222 Argyle, h 69 Lockman.

Thomas jr, butcher T Spry sr, h Aberdeen building, Buckingham, cor Barrington
Spurrell Henry T, agent, gone to Charlottetown, P E I
Squires A, employee Taylor's shoe factory, h 249 Albermarle
George, stevedore, h 249 Albermarle
Mary wid James, h 192 Campbell road
Richard, laborer, h 222 Campbell road
William, stevedore, h 127 Campbell road
Stacey Frederick H, seaman, h 173 Grafton
Harry, laborer, h 75 Lower Water
Maria wid Thomas, h 8 Gas lane
William, cabman Fraser Bros, h 8 Gas lane
Stafford John T, hairdresser, 404 Gottingen, h 73 Gottingen
Maude Miss, h 72 and 74 Albermarle
Stairs Edward, of Wm Stairs, Son & Morrow, h 16 Kent

G. J. HAMILTON & SONS, BISCUITS AND CONFECTIONERY, 269 BARRINGTON, (Two Doors South of JACOB ST.) Phone 1185.

OTTO'S ICE Is the Best and Purest offered for use in the City. Prices Moderate. Prompt attention assured. P. O. Box 204, DARTMOUTH. Telephone 37.

Geo. F. Hills, Ladies', Misses' & Children's, Men's, Boy's, Youth's and Babies' BOOTS & SHOES.
59½ GOTTINGEN STREET.
HALIFAX. St 467

STAIRS, GEORGE, manager Consumers Cordage Co, Dartmouth, h 20 Kent
Gilbert S, student, bds 170 South

STAIRS, HENRY B., LL. B., Barrister, Notary Public, Commissioner for New Brunswick, room 9 Queen Building, 177 Hollis, h 4 North Bland
Isabella wid John, h 4 North Bland
James W, of Wm Stairs, Son & Morrow, h 18 Hollis
Jane F Miss, bds 10 Gottingen
Johanna S Miss, bds 10 Gottingen
John F, of Wm Stairs, Son & Morrow, h 170 South
John W, com merchant, Plant wharf, Lower Water, h Dutch Vilge
Wm J Hon, of Wm Stairs, Son & Morrow, h 19 South
Wm J jr, clerk Wm Stairs, Son & Morrow, h 18 Hollis

STAIRS, WM., SON, & MORROW, (Wm J Stairs, J F Stairs, Jas W Stairs, Ed Stairs, Geoff Morrow,) hardware and ship chandlery, 174 to 190 Lower Water. *See page 31*

STANDARD LIFE ASSURANCE CO., EDINBURGH, G. B., Alfred Shortt, agent, 151 Hollis

Stanford. *See also* Sanford
& Dirmer, (H H Stanford, Edw Dirmer,) ladies' tailors, 158 Hollis
Humphrey H, of Stanford & Dirmer, 158 Hollis, h do

STANFORD, ROBERT,

TAILOR,

Caps, Gaiters, Bicycle Suits, etc., a Specialty.

154 and 156 Hollis St., h 19 North

Stanhope Edgar, tinsmith, bds 18 Starr
George, h 4 Tower road
George, truckman, h 48 Tower road
James I S, grocer, 2 and 4 Tower road, bds 48 do
John, teamster P H & L Co, h 4 Tower road
Staniland Isabella, wid Jas, 213 Brunswick, died Oct 3, 1898
Stanley George, painter Harrison Bros, h Green, Dartmouth
Stanton Daniel P, carpet layer N S Furnsg Co, bds 142 Upper Water
Stanway Herbert, wine merchant, h 21 Carleton
Stapleton Mary, wid John, h 58 Willow
Starr Charles C, of John Starr & Co, ltd, h 35 Lucknow
John, of John Starr, Son & Co, ltd, h 439 Brunswick
Rebecca A, wid George, h 64 South Park

H. WOODBURY, D. D. S. F. WOODBURY, D. D. S.
DRS. WOODBURY BROS., DENTISTS, 137 Hollis Street.

The EASTERN CHEMICAL CO. of Halifax, P. O. BOX 429, are Sole Proprietors of DIGESTIVE SALT. IT CURES DYSPEPSIA.

PEART'S BAZAAR, Picture Frames and Mouldings. 28 DUKE STREET.

Telephone 988 * * * Will bring the * * * TROY LAUNDRY TEAM, And insure you satisfaction.

468 St HALIFAX.

STARR, JOHN, SON & CO., LTD.,
Electrical Engineers & Contractors,
—MANUFACTURERS AND DEALERS IN—
Electrical Apparatus and Supplies,
ELECTRIC LIGHT WIRING A SPECIALTY.
134 GRANVILLE STREET,
Illustrated Catalogue on Application.

STARR, THE MANUFACTURING CO., Ltd., Offices and Works, Dartmouth.

Direct Communication with Halifax per Telephone 134. Skates of every description. Send for descriptive catalogue. Bolts, Nuts, Washers, Rivets, Railway and Ship Spikes, Lobster Can Dies, manufactured and repaired. Experts in Bicycle and different machinery repair work for which we have special facilities. Electro-Plating in Gold, Silver and Nickel. The Company has no office in Halifax, but any work left with E. D. Adams, 68 Upper Water St.; Hattie & Myllus, Hollis St.; Buckley Bros., Barrington St.; A. H. Buckley, Spring Garden Road, or Irwin & Sons, Brunswick and Gottingen Streets, will have prompt attention.

Statistical Office, P O Customs building, Hollis
Stavert T H, major Leinsters, Wellington barracks
Stawell Henry, coffee house, 7 Upper Water, h do
STAY, GEORGE, Proprietor Commercial Restaurant, 112 Hollis, opp Halifax Hotel, h 97 Morris
Mary, wid Levi, bds 97 Morris
Stayner Carl S, clerk, bds 34 South
Carrie, wid Edward G, h 17 Tower road
Charles A, h 34 South
E Guy, insurance agent, h 34 South
Stead Samuel, collector Singer Manuf Co, h 33½ Allen
Steadman Thos, teamster People's Heat & Light Co, h Pt Pleasant park
Thomas jr, truckman, h Point Pleasant park
William John, laborer, h 99 Jubilee road
Steamboat Inspector's office, M and F wharf, Upper Water
Steamship Hotel, W E Saunders, 346 and 348 Upper Water
Steegan Nicholas, painter, h 218 Gottingen
Steele Alfred C, laborer, bds 247 Campbell road
Charles, foreman I C R, bds 247 Campbell road

M. J. STREET, 1 ARGYLE STREET, DYER and CLEANSER.

WM. DAVIDSON & CO., PHONE 1166.
Manufacturers of IDEAL PACKING. Ring and Spiral for Piston, Valve and Pump Rods.
181 and 183 MAYNARD STREET.

Steele James, h 62 Maitland
James, laborer, h 197 Maynard
Louis, checker, h 247 Campbell road
Steer Frederick, bartender, h 171 Brunswick
Henry, laborer, Central wharf, h Portland, Dartmouth
Steeves Frank W, machinist, h 113 North
Stern Charles, pressman The Eastern Litho Co, bds 12 South
Stemshorn Charles, interpreter Immigration Hall, h 62 Lockman
Henry G, miner, h 9 Russell
Stenson William, bartender, h 58 Prince
Stenswid Magnus M, clerk Brookfield Bros, h 66 LeMarchant
Stephen. *See also* Stephens, Stevens, Stevenson
STEPHEN ALEXANDER, pres N S Furnishing Co, ltd, h 99 South Park
STEPHEN A & SON, Nova Scotia Furnishing Co, successors, 72 to 76 Barrington
Frank L, shipping clerk, bds 99 South Park
Harry W, clerk bank N S, gone to Campbellton, N B
Isaac J, storekeeper, h 15 Hanover
Stephens. *See also* Stephen, Stevens, Stevenson
Geo E M, asst bookkeeper, bds 65 Hanover
William, laborer, h 94 r Brunswick
William, laborer, h 32 Dresden row
Sterling Florence M, bds 55 Cunard
Hannah, wid Edward, h 55 Cunard
Sarah Miss, bds 88 Pleasant
William Chas, bookkeeper Highland Spring brewery, h Lakeview
Sterns George A, druggist, Dartmouth, h do
G William, teller Hx Banking Co, bds Lorne House, 83 Morris
Reginald S, clerk Jack & Bell, bds Dartmouth
William H, bookkeeper H H Fuller & Co, h Tulip, Dartmouth
Stevens. *See also* Stephens, Stephen, Stevenson
A J, government engineer, bds Revere House, North
Aaron, teamster, h 107 Cornwallis
Daniel J, clerk Marine Fisheries, P O, h 181½ Morris
Douglas, government steamboat inspector, h 43 North
E F, Insurance agent, 16 Prince, h 20 Green
Edmund, h 20 Green
Francis C, cork manuf, 333 Barrington, h 14 South
Frank G, student, bds 20 Green
Frederick W, gone to Montreal
Harry C, bookkeeper W W Howell & Co, bds 14 South
Hamilton R, bookkeeper Wood Bros & Co, bds 193 Agricola
Helen DeVere, wid William, h 193 Agricola
Jane Miss, sec Blind School, Morris, h do
John, tram conductor, h 16 Harris
John S, h 235 Brunswick
Michael, laborer, bds 1 Stevens lane

W. H. NEWMAN, 110 GRANVILLE STREET.
Optical Goods, Opera Glasses, Spectacles and Eye Glasses.

OFFICE, QUEEN BUILDING, 177 HOLLIS ST., HALIFAX.
ROYAL Ins. Co.,
C. A. EVANS, Resident Sec'y.
E. F. DOYLE, Assistant Sec'y.
FRANK RHIND, City Agent.

T. F. STEVENS, WEST-END TEA STORE, QUINPOOL ROAD, Opp. Monastery Good Shepherd.

W. H. ISNOR, Livery Stables. Barouches, Cabs, Pleasure Waggons, Buggies, &c. HARRIS STREET. Phone 426.

Stevens P E, agent, bds 193 Agricola
Rozell S Rev, Methodist, h 72 LeMarchant
Sophie L Miss, h 140 Longard road
STEVENS THOMAS F., west india tea store, 76½ Quinpool road, h 76 do *See top lines*
William H, h 8 South
William J, carpenter, h 3 Needham
Stevenson. *See also* Stevens, Stephens, Stephen
Alfred A, laborer H M D, h 76 Bilby
Arthur, waiter Halifax Club, h 122 Gottingen
James, tram motorman, h 84 Gottingen
James H, clerk Bank of N S, bds 305 Brunswick
Stewart. *See also* Stuart
Alexander, storekeeper Macdonald & Co, h 9 Poplar Grove
Arthur C, clerk, bds 14 Gray's lane
Bruce, of J Quigley & Co, h 249 Creighton
Catherine, wid Rev M S, h 24 South
Charles, blacksmith Thos Moreash, bds 94 Cornwallis
Charles, engineer, h 30 James
Charles E, chief engineer S S Newfield, bds 3 Dundonald
Charles, colonel militia, h 180 Pleasant
Daniel, engineer, h 7 Pleasant
Daniel, machinist, bds 94 Cornwallis
Donald, cooper, h 163 Lower Water
Douglas, assistant P O inspector, h Dartmouth
Ellen, tailoress J Halliday, bds 295 Campbell road
Florence, wid Charles D, bds 3 Dundonald
George, clerk W A Maling & Co, bds 14 Upper Water
Hattie, wid Charles E, bds 180 Tower road
Isaac C, manager Maritime Newspaper Co, 74 Bedford row, bds Hillside Hall, 19 South
James S, fireman, h 203 Brunswick
James, laborer, h 16 Grafton
STEWART, JOHN D., Grocer, 63 Duke Street, corner Grafton, h 169 Grafton
J Percy L, clerk Union bank, bds 13 Morris
John, surgeon, h 24 South
John J, prest and editor Herald Printing and Pub Co, h 47 Inglis
John M, employee I C R, h 295 Campbell road
Mary Miss, h 94 Cornwallis
Neil, grocer, 68½ Cornwallis, h 94 do
Neil A, tinsmith, bds 94 Cornwallis
W Edgar, student, bds 47 Inglis
STEWART, WILLIAM T, manager Manufacturers' Life Ins Co, St Paul building, bds Lorne house, Morris
Stickley William, laborer, h 152 Lower Water
Stikeman Agatha, wid Alfred, removed to Prescott, Arizona

Methodist Book Room, STAR SERIES BOOKS, 141 GRANVILLE ST.

Geo.

Stimpson, A
Charles
Frank C
Harry H
William
Stipendiary
City
Stipendiary M
Court
Stockall Cha
Stockhall Ed
Frederi
Stoddard O
Stoete Willi
Stoker Willi
Stokes John
Thomas
Willian
Stone Beila
Charles
Elizabe
Eva Mi
Isabella
Jonas,
Joseph,
Mauric
Richard
Samuel
Thoma
Thoma
Willia
Willia
Stoneman F
George
Samue
Stoney Cha
Stonley Ch
Charlo
John,
John,
Story Chris
Dunca
Harry
Robert
Rober
Sarah
Susan,

Hot A

Geo. McLellan, Wholesale & Retail Dealer in MEATS, POULTRY, ETC. 24 SPRING GARDEN RD. Phone 456.

Stimpson, *See also* Simpson, Simson
Charles H, commercial traveller, bds 8 Kent
Frank C, clerk custom house, bds 8 Kent
Harry H, commercial traveller, bds 8 Kent
William H, h 8 Kent
Stipendiary Magistrate's City Office, George H Fielding magistrate City Hall, Argyle
Stipendiary Magistrate's Office (County), John McDougall stipendiary Court House, 4 Spring Garden road
Stockall Charles, fireman D A R, h 310 Campbell road
Stockhall Edward A, night foreman, h 28 Union
Frederick E, clerk, h 28 Union
Stoddard O A Miss, dressmaker, bds 53 Cunard
Stoete William, fireman Mackay-Bennett, h 42 Brunswick,
Stoker William F, caretaker Holy Cross cemetery, h 87 South Park
Stokes John, printer, h 271 Campbell road
Thomas, H M Dockyard, h west end Cabot
William, hackman, h 20 Bilby
Stone Beila Miss, tailoress Clayton & Sons, bds 63 Sackville
Charles J, bricklayer and mason, h 181 Albermarle
Elizabeth Mrs, dry goods, 69 Duke, bds do
Eva Miss, tailoress Clayton & Sons, bds 63 Sackville
Isabella, employee Clayton & Sons, bds 63 Sackville
Jonas, employee Public Gardens, h 69 Duke
Joseph, butcher J A Leaman & Co, h 9 Cogswell
Maurice, laborer, h 147 Lower Water
Richard, employee People's Heat and Light Co, h 6 Gas lane
Samuel, laborer, h 107 Brunswick
Thomas, marine diver, h 63 Sackville
Thomas, jr, printer, bds 63 Sackville
William, boatman, 216 Grafton, died April 2, 1899
William, laborer, h 20 May
Stoneman Frank J, boarding house, 305 Brunswick
George, tailor Owen P Hill, bds 107 Brunswick
Samuel, laborer, h 107 Brunswick
Stoney Charles, employee Henderson & Potts, bds 116 Longard road
Stonley Charles, driver J M McGrath & Co, bds Bilby cor Young
Charlotte, wid Stephen, h 2 Cornwallis
John, sr, laborer, h Creighton
John, jr, laborer, h Upper Water
Story Christina, wid Samuel, h 78 Spring Garden road
Duncan A, district freight agent I C R, h 451 Brunswick
Harry C, clerk Furness, Withy & Co, Ltd, bds Dartmouth
Robert, carriage smith, h 66 Wellington
Robert, laborer, h 162 Upper Water
Sarah Anne, wid Thomas F, h 79 Buckingham
Susan, wid James, bds 424 Gottingen

Hot Air Heating! Estimates Furnished on Application. POWER & CO., 289 291 Barrington St. 132-134 Up. Water St. TELEPHONE 304.

STOVES & TINWARE. 90 GOTTINGEN STREET. Phone 732. J. E. MYERS, KITCHEN UTENSILS. 90 GOTTINGEN STREET.

Scribblers, Exercise Books & Tablets at **MORTON & CO'S.,** 143 Barrington STREET.

472 St HALIFAX.

GEORGE A. PYKE, WHOLESALE GROCER and COMMISSION MERCHANT, HEAD OF CENTRAL WHARF, HALIFAX, N. S.

STRACHAN, JOHN, Marine Insurance Broker and Average Adjuster, 5 Prince, h Rockingham

Thomas H G, clerk, bds Rockingham
Thomas, teamster, h 24 Lower Water
William H, clerk Dom Coal Co, Ltd, bds Rockingham
Stratford George, laborer, h 506 Upper Water
Stratton Elizabeth, teacher Morris street school, h 1 Blowers
John J, h 1 Blowers
John J, jr, bookkeeper Kelley & Glassey, h 1 Blowers
William, laborer dockyard, h 246 Agricola
Street Elizabeth, wid J Petre, bds 121 South Park
STREET, M J, proprietress Nova Scotia Dye Works, 1 Argyle, h 25 Blowers. *See bottom lines*
Streeter Harry, laborer, h 65 Creighton
Henry, teacher Halifax conservatory of music, 164 to 172 Pleasant
Stricklan William, laborer, h r 152 Lower Water
Strickland C N S, accountant Union bank, h 145 Morris
Strong Aaron, laborer, h 30 Tower road
Harrington, h Sunnyside, 256 Dutch Village road
Jabez, laborer, h 71 Maitland
John, mason, h 512 Gottingen
Percy T, traveller Bauld, Gibson & Co, h Middleton
Thomas L, teamster, h 24 Lower Water
Stroud John, carpenter, h 57 Lawrence extension
Thomas, carpenter, bds 20 Harris
William, h 57 Lawrence extension
William, carriage wood worker, 138 Maynard, h 20 Harris
Strum A A, fruit and confectionery, Jacob, bds 68 Brunswick
Stuart. *See also* Stewart
Charles, blacksmith, h 14 Grey's lane
Charles William, blacksmith, bds 14 Grey's lane
Daniel C, capt revenue cutter Argus, h 110 Argyle
Frank H, bookkeeper Hoben & Wooten, bds 29 Spring Garden rd
George, carpenter, bds 115 Lower Water
Isaiah, sailmaker Thos Forhan & Co, h 30 West
John S, sea captain, h 29 Spring Garden road
Richard, clerk Clayton & Sons, bds 14 Grey's lane
Stubbing Charles, h 10 Summer

STUDD, WILLIAM H.,

Accountant, Real Estate and General Agent

—REPRESENTING—

THE EQUITABLE SAVINGS, LOAN AND BUILDING ASSOCIATION OF TORONTO,

Cor Granville and Prince Streets, h Rockingham.

No Bitter or Mouldy Taste in SOVEREIGN LIME FRUIT JUICE. Simson Bros. & Co, PENTAGON BUILDING, ORDNANCE SQUARE.

Studd Edward M, commercial traveller, h 124 Windsor
Lavenia, teacher School for the Blind, Morris, bds do
Martha M M, widow, Rockingham, died April 6, 1899
Studley John B, barber, h 18 McCully
Sarah, h 9 Waverley terrace
Sturgess Annie, weaver cotton factory, bds 84 Kempt road
Edward, bottler Kelley & Glassey, h Dartmouth
Emma wid William, h 84 Kempt road
George, weaver cotton factory, bds 84 Kempt road
Sturmy Albert W, bookkeeper 46 Granville, h 29 Birmingham
A W Mrs, dressmaker, h 29 Birmingham
Mary Jane Miss, dressmaker, bds Colonial hotel
Stuthard John C, painter, h 165 Campbell road
Sugatt Stanley D, traveller, bds 23 Starr
Suker Genio Thomas, tailor, h 1 Starr
Margaret wid G Thomas, tailoress, h 1 Starr
Sulis Arthur E, agent Miller Bros, h 119 Robie
P O, bookkeeper A M Fraser, bds 119 Robie
W E, agent Miller Bros, bds 119 Robie
Sullen Charles, employee Taylor's shoe factory, h 17 Maple
Sullivan Alfred, plumber, bds Post Office building, Hollis
Andrew J, policeman, h 254 Maynard
Annie wid John, h 28 Bauer
Beatrice Miss, dress and mantle maker, h 6 Blowers
Catherine wid Charles, h 5 Dresden row
Charles, laborer, h 152 Grafton
Daniel, laborer Geo E Boak & Co, bds 2 Morris
Daniel, checker, bds 21 Bilby
Daniel, laborer D W T, h 73 Russell
Daniel, h 83 Russell
Daniel J, fish dealer, h 20 West
Dennis P, shoemaker, 74 Agricola, h do
Edmund A, clerk post office, h 117 Lockman
Edward F, clerk Acadian hotel, bds 73 Russell
Eleanor, teacher Summer street school, bds convent Sacred Heart
Elizabeth, tailoress Jas Halliday, bds 79 Maitland
Elizabeth, tailoress, bds 13 South Brunswick court
Ellen wid Michael J, h 47 Bauer
Eugene, mangr Gunn & Co's mills, bds Cameron house, 154 Campbell road
Florence Miss, bds 115 Maitland
Francis, carpenter, h 139 Chebucto road
Frank L, printer, bds 47 Bauer
George E, wheelwright, h 74 Queen
George F, brakesman I C R, h 256 Maynard
Greta Miss, tailoress Clayton & Sons, bds 141 Upper Water
Henry, music teacher, h 64 Creighton
Isabella wid Andrew, h 79 Cornwallis

M. J. STREET, 1 ARGYLE STREET. DYEING & CLEANSING.

LONDON LIFE INSURANCE CO. OF LONDON, CANADA,
Issues all the modern insurance contracts, including Industrial insurance.
Incorporated 1874. Capital, $250,000.00.
Branch Offices, Rooms 17, 18 and 19 ROY BUILDING, 75 BARRINGTON STREET.

J. SNOW & SON, Now
Telephone 387. Night Phone 551.
THE HALIFAX UNDERTAKING CO., 56 ARGYLE ST.

Sullivan James, cooper, h 2 Morris
James F, janitor Post Office building, h do
James H, teamster, h 18 Cunard
Jasper W, fireman S S Newfield, h 28 Bauer
John, bds 212 Maynard
John, laborer paint factory, bds 73 Russell
John, baker, bds 276 Upper Water
John, stone mason, bds Tremont hotel, Upper Water
John, teamster, h 49 Maynard
John, private Leinsters, h 246 Lockman
John T, printer, h 140 Upper Water
John Vincent, clerk I C R, h 83 Russell
John J, stevedore, h 153 Campbell road
Kate wid Jeremiah, bds 115 Maitland
Kate wid John, h 276 Upper Water
Leo, printer, bds 20 West
Maggie Miss, employee Taylor's shoe factory, bds 13 Brunswick lane
Maggie Miss, teacher Young street school, h 83 Russell
Margaret Miss, teacher St Mary's boys' school, bds 42 Starr
Margaret, widow, 74 Agricola, died Feb 9, 1899
Mary, wid Daniel, bds 153 Campbell road
Mary, wid James, h 229 Brunswick
Mary, wid John, h 13 South Brunswick court
Mary, wid John, h 96 and 98 Maitland
Mary T, teacher St Mary's boys school, bds 159 Morris
Matthew, h 159 Morris
Michael, painter, h 2 Morris
Michael, laborer, h 29 Brunswick
Michael, driver H F D, h 65 Buckingham
Michael, truckman, h 53 Maynard
Michael, storekeeper T A S DeWolf & Son, h 139 Upper Water
Michael J, bottler F J Quinn, h 118 Maitland
Michael H, musician, h 64 Creighton
Morris, steward, h 19 Poplar grove
Racheal, bds 159 Morris
Reginald, Bermuda Cable co, bds Queen hotel
Rosanna, wid Michael, h 53 Grafton
Sarah J A, teacher Morris st school, h 5 Dresden row
Theresa M Miss, teacher St Mary's school, bds 159 Morris
Thomas, laborer, h 2 Morris
Thomas F, cooper, h 173 Barrington
Timothy, painter, h 24 Hurds lane
Timothy, policeman, h 96 Maitland
V J, clerk I C R freight shed, bds 83 Russell
William, carriage painter, h 44 Almon
William, painter, bds 24 Hurds lane
William J, laborer Dry Dock, bds 73 Russell
William J, fireman SS Newfield, h 28 Bauer

JOHN P. MOTT & CO. PHONE 132. 233 HOLLIS STREET. Chocolate, Cocoa and Pure Spices.

Swaine's Dress Goods, Best in Town. 129 GRANVILLE ST.

Nickerson Bros., COLD BLAST Refrigerators, For all Purposes. 31 CUNARD STREET. PHONE 1113.

Sulpicius Bro, vice prin La Salle academy, bds do
Summers. *See also* Somers.
Bernard, plasterer, gone to Boston
Frederick W h 44½ Maple
John, machinist W & A Moir, bds 243 Brunswick
Peter, laborer, h 11 r Maynard
Thomas, carpenter, h 54 Dresden row
Thomas J, employee oil works, h 79 Almon
Sumpson Samuel G, nightwatchman D W T, h 92 West
SUN INSURANCE FIRE CO. OFFICE, L J McGhee, agent, 46 Granville
Supple Michael, bartender Queen hotel, h 5 Rottenburg
Richard, storekeeper bds 80 Queen
Samuel, laborer, bds 80 Queen
Sussex House, 418 Upper Water
Sutcliffe Betty, wid Samuel, h 70 Kempt road
Catherine, wid Richard, h 201 Pleasant
Edward B, of Forsyth, Sutcliffe & Co, h 98 Inglis
James, weaver Cotton Factory, h 70 Kempt road
Lavers, h 201 Pleasant
Sutherland Charles, bookkeeper, h 10½ Lower Water
Charles, laborer, h 152 Grafton
Daniel, employee Cotton Factory, bds 261 Agricola
Donald G, contractor, h 35 Compton avenue
George, driver Moir, Son & Co, h 127 Dresden row
George, clerk, bds 10½ Lower Water
James, grocer, 166 Argyle, h 200 Windsor
John, laborer, h 26 Richmond
John, machinist Macdonald & Co, bds 261 Agricola
John, cooper, h 115 Creighton
John A, engineer, h 25 Agricola
John H, of Barnstead & Sutherland, h 105 Spring Garden road
John L, barber, h 115 Creighton
Joseph D, nurse V G Hospital, h do
Joseph F, stevedore, h 75 Lower Water
Margaret Miss, bds 19 South
Neil F, truckman, bds 75 Lower Water
William, carpenter, h 153 Edward
William H, machinist, h 115 Creighton
William W, employee Halifax Steam laundry, h 34 Pleasant avene
Suttis Richard W, carpenter, bds 40 Agricola
Sutton George, pressman A E McManus, h 18 Gottingen
James, baggage master I C R, h 3 Harris
John G, clerk, h 211 Lockman
Mary, wid James, h 18 Gottingen
SWAINE CHARLES E, hattier and furrier, 129 Granville, h 90 Agricola *See bottom lines*

Swaine's HATS, CAPS, and FURS, 129 Granville Street. Try him.

G. J. HAMILTON and SONS, BISCUITS AND CONFECTIONERY, 269 BARRINGTON, (Two Doors South of JACOB ST.) Phone 1185.

Halifax Undertaking Co., Formerly J. Snow & Son, FUNERAL DIRECTORS, 46 ARGYLE ST. Telephone 387, A. W. Purcell, Mgr. Night 551.

SWAINE GEORGE H., dry goods, 127 Granville, bds 137 Morris
See bottom lines
Henry, bds 1 Chestnut place
Mary, wid William, h 137 Morris
Swan Alice Miss, dressmaker, bds 202½ Argyle
Arthur E, baker Moir, Son & Co, h 202½ Argyle
Charles F, fancy baker Moir, Son & Co, bds 202½ Argyle
George, weaver, bds 359 Agricola extension
Harry H, coachman Pinehurst, 316 Quinpool road, h do
James, fancy baker Moir, Son & Co, h 202½ Argyle
John, laborer, h 359 Agricola extension
Maud Miss, tailoress, bds 202½ Argyle
Robert, variety, 99 and 101 Albermarle, h do
William T, stone cutter, bds 9 Upper Water
Swanson Edwin C, librarian Court House, h 94 West
Swaysland William, laborer, h 48 Lower Water
Sweeney Charles M, board and hack stables, 43 Grafton, h do
Frank, porter I C R freight shed, bds 8 Bloomfield
John, laborer, h 345 Barrington
Lizzie Miss, employee Moir Son & Co, bds 19 Sackville
Michael, cooper, h 19 Sackville
Michael, h 213 Creighton
Thomas, laborer, bds 9 Maynard
Thomas, truckman, h 156 Creighton
William, teamster, h 59 Bilby
Sweet Anna B, wid Thomas, h 126 Lockman
H L Miss, governess, Generals, bds "Bellevue"
Lillian, wid R J, h 341 Brunswick
Margaret C, wid James, h 341 Brunswick
Maud Miss, milliner, bds 19 Harris
Minnie E, retoucher A R Cogswell & Co, bds Grand Central house
R J & Co, (G H Foster, John E Hills), wholesale grocers, Duke cor Hollis
William, hackman, h 19 Harris
William, jr, teamster, bds 19 Harris

SWENERTON BENJAMIN, Millers' and Manufacturers' Agent and Commission Merchant, Rooms 54 and 56 Metropole Building, 193 Hollis, h 9 Church. (Phone 657)

Swinamer Andrew W, oilman, h 38 Union
Joseph, truckman, h 38 Union
Sadie, tailoress James Halliday, bds 46 Union
Swindles Caroline, wid Samuel, h 3 Rector
Swindels Elias, cooper, h 42 West Young
Switzer Fred M, engraver M S Brown & Co, h 52 Willow
Sydney Algernon, porter Wm Stairs Son & Morrow, h 17 Falkland
Symonds. *See also* Symons, Simmonds, Simmons, Simms
Emma L, wid Fredk W, h 222 Maynard
Frederick St G, clerk, bds 222 Maynard

Chocolate, Cocoa & Pure Spices.
JOHN P. MOTT & CO., Phone 193. 233 HOLLIS ST.
HOSIERY, GLOVES, CORSETS, at SWAINE'S, COR. DUKE & GRANVILLE STS.

W. L. KANE & CO., 67 BARRINGTON STREET. Dealers in FINE DRY GOODS AND MATERIALS FOR ART NEEDLEWORK.

Symons. *See also* Symonds, Simmonds, Simmons, Simons
Agnes, wid W S, boarding house, 12 South
Charles, laborer, h 18 Bayers road
John H, director Union Bank, h 3 South
Mary Miss, bds 48 Victoria road
Rupert M, clerk R B Seeton & Co, h 97 Victoria road
Walter T, clerk Bank of Nova Scotia, h 48 Victoria road
William W, clerk Union Bank, bds 3 South

T

Tabb Albert R, dental student, bds 167 Creighton
James A, laborer, h 190 Creighton
Taffe Dennis, tailor James Halliday, h 71½ Gottingen
Tait Charles , employee W Tait, bds 26 Fenwick
Grace , bookkeeper, bds 26 Fenwick
Welsford M, employee H E T Co, bds 26 Fenwick

TAIT, WILLIAM M.,
FLORIST AND NURSERYMAN,
Fruit and Ornamental Trees, Small Fruits and Flowering Shrubs, Plants and Cut Flowers of all descriptions. Palms and Decorative Plants. Roses and Choice Cut Flowers, Wedding Bouquets and Floral Designs, in fact everything or anything kept in a First Class Nursery,
26 Fenwick, h do. (Phone 920.)

Tanner Aubrey J H, carpenter, h 48 Maple
Benjamin T, carpenter, h 20 Moran
Caleb, carpenter, h 48 Maple
Charles W, laborer, h 76 Bilby
Eliza, wid Peter, bds 254 Oxford
George, carpenter M E Keefe, h 16 Allan
Hugh A, shoemaker, bds 169 Lockman
Jacob, shoemaker, 283 Barrington, h 17 Poplar grove
Mary, wid Joseph, h 7 Moran
Urban A, shoemaker, bds 169 Lockman
Wm L, carpenter, h 18 Harris
Taple Philip, furniture, 160 Argyle, bds American house
Robert M, prop Hfx hair dressing parlor, 97 Hollis, h 109 Argyle
Tapp William E, traveller Smith Bros, bds 4 Fawson
Tappen Henry, carpenter I C R, h 179 r Lockman
James, employee I C R, h 179 r Lockman
Tapper George, laborer, h 1 Almon place
Tarrent James P, asst caretaker W A A C grounds, h 40 Summer
Taunton William D, city editor Morning Chronicle, h 134 Sp Garden rd
Taylor Ada Miss, tailoress Clayton & Sons, bds 9 Poplar grove
Agnes, wid John, h 67 Birmingham
Alexander, tinsmith, bds 9 Poplar grove
Alexander, blacksmith, h 36 Agricola

Scriven's Bread Is the Best in Town. *Telephone 812.*

WHITEWAY & HORTON, Architects, Keith's Building, BARRINGTON STREET.

PEART'S BAZAAR, Fancy Goods and Toys, 28 DUKE STREET.

W. A. MALING & CO., Wholesale and Retail Meat and Poultry Dealers, 108 & 110 BARRINGTON ST.

Taylor Alexander, machinist H M D, bds 36 Lockman
Alice, wid John, h 61 Creighton
Alice, wid Richard, h 29 Blowers
Angus S, gents furnishings, h west end South
Annie, wid Edward, h 61 Creighton
Annie, wid George R, h 63 Morris
Arthur B, clerk, bds 11 College
Arthur F, bookkeeper Dawson Bros, h 244 Maynard
Bert J, laborer, bds 110 Lower Water
Chas E, picture framer, 267 Barrington, lunch rooms, 21 Prince, h do
Charles G, chief engineer H M Dockyard, h do
Charles H, machinist, h 25 East Young
Charlotte, wid John M, h 252 Lockman
Edith, lieut S A, bds 84 Agricola
Edward, laborer, h 11 Agricola
Edward, laborer, h 56 Maitland
Edward, carpenter, h west side N W Arm
Francis, employee City Club, h Chebucto lane
Fred A E, blacksmith, bds 36 Agricola
George, teamster, h 6 Brunswick
George, engineer Cunningham & Currer, h 36 Lockman
George A, of Wm Taylor & Co, h 39 Edward
George H, bookkeeper Wm Robertson & Son, h 11 College
Harriet, wid William B, h 111 Inglis
Henry A, druggist, 48 Barrington cor Sackville, h 90 Sackville
James, mason and plasterer, 62½ r Birmingham, bds Russell house
James W, foreman T E M Taylor, h 3 Maitland
Jane, wid James, h 9 Poplar grove
Jean, wid Capt John, h 18 Tobin
John, coal dealer, h 5 Gerrish lane
John, blacksmith, 67 Birmingham, died Nov 25, 1898
John, bds 8 Fern lane
John, laborer, h 88 Albermarle
John, shoemaker, h 29 Prince
John Mrs, h 185 Albermarle
John Allen, clerk merchant's bank, bds 63 Morris
TAYLOR, JOHN E. M., painter and wall papers, 245 Brunswick, h 252 Lockman. *See page 19*
John F, of Wm Taylor & Co, h 111 Inglis
John J, seaman, h 17 Cornwallis
John McD, druggist Sackville cor Barrington, h 145 South Park
John T, telegraph operator C P R, bds 12 South
John & Co, (W A Conrod,) West India and commission merchants, Taylor's wharf, Upper Water
Joseph, laborer, bds 110 Lower Water
Lottie W wid William B, h 70 Morris
Margaret, employee Glenn & Brown, bds 29 Bland
Margaret H Miss, bds 100 Queen

J. Quigley & Co., PLANING and MOULDING MILLS, 22 & 24 Maynard St., Cor. Falkland. Phone 779.

GEO. F. HILLS, 59½ GOTTINGEN STREET.
All kinds Tan and Black Boots and Shoes, Rubbers and Felt Overs.

Taylor Margaret P wid James, bds Rockingham
Mary Miss, bds 29 Blowers
Mary wid John, h 187 Albermarle
Mary wid Thomas, bds 36 Edward
May Miss, emp Moir, Son & Co, bds 54 Creighton
Minnie E Miss, dressmaker, bds 36 Agricola
Norman A, traveller, bds 13 Dundonald
Percy A, clerk Henry A Taylor, bds 145 South Park
Richard, laborer, h 29 Blowers
Richard, shoemaker, h 29 Prince
Robert, of the Robert Taylor Co, Ltd, h 170 Spring Garden road
Robert D, of the Robert Taylor Co, Ltd, h 26 Coburg road
Robert Co The, Ltd, boot and shoe manufs, Albermarle cor Duke
Sadie Miss, employee Moir, Son & Co, bds Kline
Selena wid George, workwoman, bds 68 Albermarle
Sophie, tailoress, bds 9 Poplar grove
Thomas Edward, coalhawker, h 110 Lower Water
Walter, clerk, h 21 Merkel

TAYLOR, WILLIAM, secretary Maritime Transportation & Salvage Co, Ltd, S S Lunenburg, West India Wharf, h 53 South
William, hostler, bds Sarah
William, cook, h 20 James
William A, sexton St Matthew's church, h 13 Dundonald
William R, of the Robt Taylor Co, Ltd, h 125 Spring Garden road
William B Mrs, bds 70 Morris
William H, of Parker & Taylor, h 24 Belle Air terrace
William O, engineer, h 14 Jubilee road

TAYLOR, WILLIAM & CO., (G A Taylor, J F Taylor,) boots and shoes, 156 Granville. *See page 47.*

TEAS & CO.,
Fruit, Confectionery and Ice Cream Parlors,
82 BARRINGTON STREET

William H, of Teas & Co, h 132 Brunswick
Tepay William, truckman, h 64 Jubilee road
Tebbutt John, waiter, h 73 West
Mark, laborer, h 80 West

TEMPERANCE (THE) & GENERAL LIFE ASSURANCE CO., C W Romans, agent, 87 Hollis

Temple Sarah Miss, trained nurse, bds 21 North
William A, mining expert, bds Albion hotel, 22 Sackville
Templeman Kate, wid Daniel, h 118 Lockman
Ternan Gerald B, of McNiel, McNiel & Ternan, h Bedford
W A P, physician, h Bedford
Terrins, Mrs James, h 3 Albermarle
Terrio Jeff, hair dresser, 24 Upp Water, h 150 Quinpool rd cor Oxford

MAHON BROS. MANTLE MAKERS, 97-101 Barrington St.

LONDON LIFE INSURANCE CO.,
OF LONDON, CANADA.
Incorporated 1874. Capital, $250,000.00. Branch Offices—Rooms 17, 18 and 19 ROY BUILDING, 75 BARRINGTON ST.
Issues all the modern Insurance contracts, including Industrial Insurance.

When you have anything you want done particularly well, RING UP 988. The **TROY LAUNDRY** people make a specialty of : : FANCY WORK : : 28 GOTTINGEN STREET. Telephone 988.

224 Hollis St. **John McFatridge,** CONTRACTOR FOR Asphalt Sidewalks, Cellars, &c. Estimates given on Application.

Terrio John, barber, bds 150 Quinpool road
Rosie, tailoress Scovil & Page, bds 150 Quinpool road
Stephen, waiter I C R, bds 150 Quinpool road
Terry Bridget, wid Walter, h 31 Bedford row
Tetley Joseph & Co, F W Choate agent, 7 Bedford row
Theakston Albert, printer Herald and Mail office, bds 212 Robie
Albert E, clerk Wm Stairs, Son & Morrow, bds 54 Seymour
Arthur C, clerk, bds 212 Robie
E Minnie, stenographer Confederation Life, bds 54 Seymour
Emma Miss, teacher Compton Avenue school, bds 54 Seymour
Frances Miss, teacher LeMarchant St school, bds 54 Seymour
Frank R, clerk H E T Co, bds 212 Robie
George W, music teacher and shop, 109 Agricola, bds 111 do
Henry, collector Herald and Mail office, h 54 Seymour
Henry H, agent John Davison & Son, h Rockingham
Henry S, bds 54 Seymour
James R, printer R S Theakston, h 102 North
M John, letter carrier, h 53 Charles
Major, city missionary, h 111 Agricola
Richard, foreman Mail office, h 20 Sydney
Robert, city collector, City Hall, h 212 Robie
William S, bookkeeper, bds 111 Agricola
THEAKSTON'S PRINTERY, 267 Barrington. *See bottom lines*
"The Restaurant," Charles Berkeley prop, 9 Upper Water
The Coffee House, Henry Stawell proprietor, 7 Upper Water
Thom Skein, clerk, h 26 Jubilee road
Thomas Alfred, clerk Brown & Webb's, h 78 Pleasant
Amos, apprentice, bds 106 Granville
Amy, wid, 90 Sackville, died April 22, 1899
Anna, wid Wm S, bds 20 John
Annie Miss, employee Clayton & Sons, bds 5 School
Bella Miss, boxmaker Moir, Son & Co, bds 106 Granville
C Miss, clerk Wood Bros & Co, bds 77 Hollis
Catherine, wid R J, Cameron House, 8 and 10 North
Charles H, laborer, h 11 Lawrence
David, paint maker, h 30 Cork
Ella Miss, tailoress Clayton & Sons, bds 41 North Starr
Elizabeth, wid John, h 110 Hollis
Elizabeth, wid Samuel, h 106 Granville
George H, laborer, h 4 Kenny
George P, firemen, h 41 North Starr
Gregory, teamster, bds 20 Blowers
Howard, painter, h 39 Agricola
Inez E Miss, dressmaker, bds 138 Creighton
Isabella Miss, employee Moir, Son & Co, bds 106 Granville
James N, seaman, h 19 Maynard
James, mason, h 76 Pleasant
James R, pressman William MacNab's, h 64 Pleasant

Theakston's Printery, BOOK & JOB PRINTING, 267 Barrington Street.

W. A. MALING & CO., Wholesale and Retail MEAT & POULTRY DEALERS. 108 & 110 BARRINGTON ST.

Thomas John, laborer, h 22 South Hollis
John, laborer, h 60 Cornwallis
John, stonecutter, h 26 Hurd's lane
John N, carpenter, h 19 Maynard
Joseph, groceries, 241 and 243 Albermarle, h do
Laura A Mrs, furrier, h 19 Moran
Lewis, medical student, h Dartmouth
Lucy E, stenographer Smith Bros, bds Dartmouth
Mary, wid William, h 13 School
Mary, wid Bernard, h 23 School
Mary Ann, wid James, bds 109 Barrington
Robert, paper carrier, h 26 Maple
THOMAS ROBERT B., agt American and Canadian Express Co, h Dartmouth
Samuel, carpenter, h 7 Brunswick lane
T M, commercial traveller, Truro, N S
Thomas, paper carrier, h 30 Chestnut
Thomas Mrs, groceries, 349 Brunswick, h do
Thomas M, mason, h 349 Brunswick
W, corporal Military Hospital, 1 Cogswell, bds do
Walter M, of Rosborough & Thomas, bds British American hotel
William, carpenter, h 20 John
William, seaman, h 55 Creighton
William B, clerk Coleman & Co, h 19 Moran
William H, carpenter, h 2 Brussels
Thompson. *See also* Thomson
Albert, seaman, bds 466 Upper Water
Albert B, clerk, h 93 Gerrish
Alexander, of E & A Thompson, h 138 Spring Garden road
Annie Miss, tailoress, bds Wright avenue, off Morris
Augustus, waterman, h 466 Upper Water
Audley A, clerk M D Logan, bds 3 Black
C B, sergeant R A M C, Military Hospital, 1 Cogswell, bds do
Charles, seaman, bds 466 Upper Water
David, customs officer, h 22 Agricola
E & A, (E Thompson, A Thompson), boots & shoes, 203 Barrington
Elizabeth, wid James, h 23 Gottingen
Ellen, wid George, h 59 Bloomfield
Evan, of E & A Thompson, h Elmsdale, Hants Co
Frank, broom maker Thompson's Brush factory, bds 208 Robie
Frank, laborer, bds 466 Upper Water
George, teamster, bds 75 West
George, carpenter, h 16 Richmond
Geo, truckman, h 32 Albermarle
Geo, brush and broom factory, Quinpool rd cor Robie, h 208 Robie
Geo A, clerk, bds 208 Robie
J H Mrs, bookkeeper P H & L Co, h 85 Hollis
James, carpenter, h 9 Maitland

I. Edward Sanford, BEEF, MUTTON, POULTRY, COUNTRY PRODUCE. 46 Argyle St. Phone 508.

H. H. FULLER & CO., Make a Specialty of Gold Mining Supplies, AND SELL AT LOWEST PRICES.

Be Sure to give The People's Store, GOTTINGEN STREET. a Call.
68, 70 and 72

J. M. McGRATH & CO., EXPRESSMEN.
56 UPPER WATER STREET. Buying and Selling of Horses a Specialty. Office Phone 530. Stable Phone 1097.

Thompson James, h 40 Queen
James A, foreman Henderson & Potts, h 99 West Young
James T, commis merchant, Wood's wharf, h 33 Spring Garden rd
John, plumber, bds 26 Dresden row
John jr, gardener, bds 7 Wright avenue
John S, gardener, h 7 Wright avenue
M Miss, tailoress Robt Stanford, bds Wright avenue
Mary, employee Ungar's laundry, bds 101 Argyle
Mary wid George, h Dominion house, 522 Upper Water
Mary wid Thomas, h Wright avenue

THOMPSON & MITCHELL,

W. E. THOMPSON. GEO. W. MITCHELL.

Agents,

Law Union and Crown
FIRE INSURANCE COMPANY
of London, Eng., Estab. 1825.

CAPITAL - - - - - - - - - - $7,500,000.00
ASSETS EXCEED - - - - - - - - - $21,000,000.00

Risks Accepted on almost all Classes of Insurable Property.

Halifax Office: Wright's Marble Building, 76 Barrington St.

Thompson Philip, h 40 Queen
Samuel A, builder, 178 Agricola, died March 29, 1899
Sedley F, clerk Smith Bros, bds Carleton house
Thomas, lineman, 30 Queen, died Dec 19, 1898

THOMPSON W. E., LL. B., Barrister, Solicitor and Notary Public, Wright's Marble Building, 76 Barrington Street, h 210 Morris. (Telephone 1221.)

William, employee cotton factory, bds 8 Fern lane
William, bds 466 Upper Water
William, laborer, h 456 Upper Water
William, cook, h 26 Dresden row
Thomson. *See also* Thompson
Bridget wid John, h 15 North Bland
Catherine B Miss, h 203 Pleasant
David, carpenter, h 128 South
Edward K, traveller Kenny & Co, h 180 Agricola
George A, accountant Halifax Banking Co, bds rooms 35 and 36 Roy building, 75 Barrington

JAS. H. YOUNG, Civil & Military Tailor, 19 BLOWERS ST.

NICKERSON BROS. CARPENTERS AND GENERAL WOODWORKERS.
31 CUNARD STREET. PHONE 1113.

THOMSON, GEORGE K., D. D. S., of Harding & Thomson, office, St Paul building, h 104 Pleasant
James G, employee D C F, bds 60 West Young
Jane wid Robert, bds 250 Robie
John A, iron founder, 486 Upper Water, h 115 Lockman
Joseph, marine cook, h 10 Falkland
Joseph R, traveller, h 65½ Birmingham
Margaret, wid James, h Fernwood 29 Bower road, N W Arm
Mary F Miss, bds 139 South Park
Neil, butcher, bds 60 West Young
Rebecca, wid John, h 15 North Bland
Robert, builder, h 60 West Young
Robert, jr, mason, bds 60 West Young

THOMSON WALTER K., barrister, 106 Granville, bds Fernwood, 29 Bower road, N W Arm
William, moulder, bds 115 Lockman
William A, checker I C R, h 255 Oxford
William A, cook, h Dresden row
William J, spinner C F, bds 8 Fern lane
William J, hackman, h 20 Birmingham
William S, clerk J A Gass & Son, h 39 Mott

THOMSON, W. J. G,
Agent Connecticut Fire Insurance Company, of Hartford,
106 Granville, h "Fernwood," Bower rd, N W Arm. Phone 490

Thorburn Hugh R, carpenter, h 10 Willow
James, bookkeeper A G Jones & Co, h 6 Quinpool road
John, commission merchant, bds 3 Louisburg
Thomas, h 3 Louisburg

TRORNE E. L., cashier Union Bank, h Maitland, Dartmouth
Frederick W, grocer, 17½ Agricola, h 17 do
George E, mason, 17 Agricola, died Feb 12, 1899
George E, bricklayer, h 147 Upper Water
Thomas, stevedore, h 55 Duke
W, sapper R E, h "The Fort," Point Pleasant Park

Thornton George H, packer A & W Mackinlay, h 31 Beech
John, expressman, h 75 Pepperell
John A, porter A & W Mackinlay, h 16 Agricola
Theresa M Miss, dressmaker, h 3 Rottenburg
Timothy J, machinist S M Brookfield, h 3 Rottenburg
William C, bookbinder A & W Mackinlay, h 185 Agricola
William H, student, bds 3 Rottenburg

Thorpe John, storekeeper Black & Flinn, h 8 Cunard court
John C, capt R A, h 101 Victoria road

Thowless William W, electro plater, 26 Jacob, h cor Prince and Grafton

Thurston James, laborer, h 158 Albermarle

On Receipt of **50 Cents**, we will send you post paid, a bottle of **DIGESTIVE SALT.**

It Cures Dyspepsia.

The EASTERN CHEMICAL CO., P. O. Box 429, HALIFAX, N. S.

Try them. They're Good. **SWAINE'S HATS,** 129 Granville St.

GEO. F. HILLS, 59½ GOTTINGEN STREET. We Keep SLIPPERS, as well as BOOTS, SHOES and RUBBERS.

GEO. T. SMITH, 37 GEORGE ST.

Tibbett John, waiter city club, h West
Tidgwell Wm, plasterer, h 11 John
Tidman Harry C, of The Eastern Lithor Co, bds 12 South
Tiernan. *See* Ternan
Tierney. *See also* Turney
Eliza, wid James, h 48 Birmingham
Frank, machinist W W Howell & Co, h 197 Portland, Dartmouth
James, h 13 Falkland
William, stevedore, h 10 Salter
Tillman Charles J, h 237 North
Joseph, clerk, bds 237 North
Tilsley Helen Miss, teacher Ladies College, 164 to 172 Pleasant, bds do
Timmonds James, truckman, h 15 Lady Hammond road
Johanna, wid Daniel, h 37 Dresden row
Maggie Miss, dressmaker, bds 37 Dresden row
William C, gardener, h 30 Francklyn
Ting Alfred J, commercial traveller, h 190 Windsor
Tiscornia Luigi, pedlar, h 194 Grafton
Toale. *See also* Toole
John, gas fitter Farquhar Bros, h 27 Jubilee road
Tobin Allan J, checker D A R, bds 190 Campbell road
Catherine, operator Clayton & Sons, bds 25 Pleasant
Catherine, wid Nicholas, nurse, h 25 Pleasant
Catherine, wid Stephen, bds Jubilee Cottage, Jubilee road
Charles, clerk Geo E Smith & Co, bds 160 Queen
Daniel, teamster T Major & Sons, bds 112 r Queen
Edward, laborer, h 161 Campbell road
Edward J, employee Taylor's shoe factory, bds 210 Grafton
Everett, laborer, bds 210 Grafton
Helen Miss, clerk Clayton & Sons, bds 25 Pleasant
Henry, laborer, h 64 Maitland
James, grocer, 169 Campbell road, h 167 do
James, employee Ungar's laundry, bds 161 Brunswick
James Mrs, dressmaker, h 38 Gerrish
John, city driver, h 17 Brenton
John C, painter, bds 17 Brenton
John, laborer, h 91 Lower Water
John, truckman, h 5 Salter
John, teamster, h 76 Lower Water
John A, pipe fitter I C R, h 33 Veith
TOBIN, JOHN & CO (Michael Dwyer), grocers and tea merchants, 15 to 21 Upper Water. *See page 8.*
Margaret, wid Michael, h 32 Lower Water
Mary Miss, dressmaker, h 15 Granville
Mary Miss bookbinder, bds 210 Grafton
Mary Miss, bds 32 Lower Water
Michael, engineer I C R, h 190 Campbell road
Nellie Miss, clerk Clayton & Sons, bds 5 Pleasant

If you see it in my Ads, It's Right.

Scriven's Bread Is the Best in Town. TELEPHONE 812.

A. E. McMANUS, TAILOR,
131 HOLLIS, Cor. Sackville St.

Tobin Norbert, tram conductor, bds 167 Campbell road
Patrick J, cooper, h 16 Jacob
Thomas, stevedore, h 120 Lower Water
Thomas, laborer, h 116 Lower Water
Thomas, messenger customs, h 167 Campbell road
Thomas F, of Lyons & Tobin, bds Jubilee Cottage, Jubilee road
William, physician, h 31 Hollis
William, shoemaker, h 210 Grafton
William, seaman, bds 91 Lower Water
William, storekeeper, h 161 Brunswick
William, jr, laborer, bds 161 Brunswick
Toby Robert, carpenter, h 85 Windsor
Todd William J, laborer, h 52½ Dresden row
Toft William, laborer, h 19 James
Tolliver Annie, wid Benjamin, h 121 Brunswick
Benjamin, miner, h 45 r Brunswick
Charles, musician, bds 177 Grafton
George, laborer, h 177 Grafton
Tomlin Frank, tinsmith Geo Rent, bds 21 Kings Place
Samuel, coal hawker, h 21 Kings Place
William H, weaver, bds 21 Kings Place
William H, waiter City Club, h 75 Charles
Tompkins Chas M G, clerk Levy & Michaels, bds 26½ Spring Garden rd
Frederick E, laborer, h 57 Russell
Patrick, exciseman, h 26 Spring Garden road
Richard, clerk M R & A, bds 26 Spring Garden road
William A, plumber, h 105 Windsor
Tong Fong, laundry, 120 Lower Water, h do
Tooke George, cook, h 81 Pleasant
Toole. *See also* Toale
John, seaman, h 25 North Starr
Toomey George M, of Baldwin & Co, h 35 Coburg road
Gerald, mechanic, bds 51 Agricola
Jeremiah, shipwright, bds 411 North
Kate Miss, h 53 Agricola
Mary, wid Timothy, h 53 Agricola
Toovey Mary A, wid Henry, bds 7 Brockley Place
Topp James Forbes, blacksmith, h 38 Veith
Topple Charles H, truckman, bds 40 Cedar cor Walnut
George, truckman, bds 40 Cedar cor Walnut
Harriet, wid Isaac, variety, 40 Cedar cor Walnut, h do
Samuel, laborer, h west end South

WHITEWAY & HORTON, Architects, KEITH BUILDING, BARRINGTON STREET.

TORONTO TYPE FOUNDRY COMPANY, LIMITED.
JAMES C. JONES, MANAGER.
Type & Machinery, Paper & Printers' Supplies.
146 LOWER WATER STREET,
TEL. 887. Halifax, N. S.

W. L. KANE & CO., 67 BARRINGTON ST. Importers of FINE DRY GOODS AND MATERIALS for ART NEEDLE WORK.

Torrance Wm B, asst cashier Merchant' bank, h 46 Inglis
Torrens A P, of Great L & C Tea Co, 209 Barrington, h 46 Spring Garden road
Torrey Eleanor M, school teacher, bds 47 Cornwallis
Totten Freeman, employee I C R, h 188 Campbell road
Tough George, carpenter, h 23 Yale
Tout Arthur E, machinist, h 562 Upper Water
William, h Ferncottage, Dutch Village road
William H, locksmith, bds Ferncottage, Dutch Village road
Towell George W, steward, gone to Windsor
John, stovesmith, h 65 Brunswick
Townsend. *See also* Townshend
G Fred, student, bds 190 Robie
James, junk dealer, h 206 Grafton
John, carpenter, h 16 Union
Michael R, h 18 Union
Samuel, tram motorman, h 52 r Dresden row
Silas, mining, h 190 Robie
William, laborer, h Dartmouth
Townshend Charles G, judge Supreme Court, h 160 Pleasant
Tozer Aaron, office keeper, h 243 Pleasant
Agnes Miss, typewriter, bds 243 Pleasant
George, metre maker, h 35 Fenwick
Louise, dressmaker, bds 243 Pleasant
Tracey. *See also* Tracy
Burton, asst plumber, bds Gottingen
Edward, cooper, h 20 Bloomfield
Edwin S, of Nicolle & Tracey, h 15 Woodill
Ernest B, clerk, bds 20 Bloomfield
George, mang S Cunard & Co coal department, h 10 South
Hermann, clerk Chas Robson & Co, bds 20 Bloomfield
James H, timekeeper Lumber Yard, h 406 Gottingen
Joseph John, employee Lumber Yard, bds 406 Gottingen
Katie Miss, clerk, bds 9 Cornwallis
Robert E, machinist Robt Taylor & Co, gone to Boston
William, seaman, h 204 Grafton
Tracy. *See also* Tracey
Alice E Miss, h 10 South
Geo, employee Gunn & Co, h Bloomfield
Joseph, printer, bds 223 Brunswick
Thomas, clerk John Tobin & Co, h 38 Artz lane
Stephen, clerk, h 38 Artz lane
William P, clerk, bds 38 Artz lane
Traise Charles F, city collector, h 50 Windsor
Frederick C, piano maker, h 30 Quinpool road
George, jeweller A McD O'Flaherty, bds 124 Cunard
William T, bds 50 Windsor
Travellers (The) Insurance Co, G W Jones, agent, 146 Lower Water

224 Hollis Street. John McFatridge, CONTRACTOR FOR Asphalt Sidewalks, Cellars, &c. Estimates given on application.

J. Quigley & Co., Planing & Moulding Mills, 22 & 24 MAYNARD ST., Phone 779. Cor. FALKLAND.

J. SNOW & SON, Now Telephone 387. Night Phone 551.
THE HALIFAX UNDERTAKING CO., 56 ARGYLE ST.

Travers. *See also* Travis
Arthur, painter and decorator, h 9 North Park
Mary, h 70 Grafton
Thomas, head waiter Halifax hotel, h 13 Bishop
William, employee H M D, h 186 Campbell road
William E, gardener, h 95 Creighton
Travis James, stevedore, h 10 Lockman
Lewis W, postal clerk, h 30 Bishop
Patrick, janitor Protestant Orphans' Home, bds 54 Campbell road
Thomas W, laborer, h 9 Gerrish
Traynor James, laborer, h 5 Blowers
James Mrs, groceries, drinks, etc, 3 Blowers, h 5 do
Treen Alice Miss, nurse V G Hospital, h do
Trefry James H, prin Morris st school, h 155 Morris
Tremaine Aenath Miss, h 31½ Tower road
Albert M, clerk, h 39 Bauer
Arthur DeB, chief clerk Marine & Fisheries dept, h 24 South Park
Charles F, of MacIlreith & Tremaine, h Rockingham

TREMAINE, F. J., Q. C.,
Barrister, Solicitor, Etc.,
Offices: 143 Hollis, h 25 Tobin. (Res Phone 1049)

Frederick V, asst postmaster, bds Victoria Chambers, 136 Hollis
George H, clerk John Cronan, bds 3 Bauer

TREMAINE, HARRIS S.,
ARCHITECT,
Queen Building, 177 Hollis, h 9 Maitland terrace

Jane Miss, h 56 Hollis
Richard W, tide waiter Customs, h Dutch Village road
Stuart, tobacco manuf, h 9 Maitland terrace
Wentworth R, customs officer, h Dutch Village road
Tremont Hotel, Thomas Renner, prop, 1 Upper Water
Trenaman Harry, carpenter, bds 47 Cogswell
Henry, city clerk City Hall, h 47 Cogswell
Louis G, medical student, bds 75 Hollis
Samuel, bds 47 Cogswell

TRENAMAN THOMAS, physician, city medical officer, 75 Hollis, h do, phone 177

Trench H W, lieut col Leinsters, Wellington barracks
Trenholm George B, official Woodside S Rfg co, bds Carleton house
Trevor Arthur, painter, h 9 North Park
Trider Albert A, clerk, bds 13 Hurd's lane
Almon E, clerk, bds 13 Hurd's lane
Edward, junk dealer, h 480 Gottingen
Edward D T, storekeeper, h 13 Hurd's lane

MAHON BROS. Dress Goods, 97-101 BARRINGTON ST.

LONDON LIFE INSURANCE CO. OF LONDON, CANADA,
issues all the modern insurance contracts, including Industrial insurance.
Incorporated 1874. Capital, $250,000.00.
Branch Offices. Rooms 17, 18 and 19 ROY BUILDING, 75 BARRINGTON STREET.

50 PIECES FOR CENTS. TROY LAUNDRY. 28 GOTTINGEN ST. Telephone 988.

Trider Harry W, appraiser's office, h 111 Lockman
Howard J, cutter W & C Silver, bds 13 Hurd's lane
John E, foreman Herald and Mail, h r 226 Barrington
John G, h 22 Pleasant
Margaret Miss, h 18 South
William H, pressman, bds 13 Hurd's lane
Troop. *See also* Troup
TROOP, ARTHUR G., LL, B., barrister and solicitor, notary public, &c, 35 Bedford row, h 28 Green
George J, of Black Bros & Co, bds Lorne house, 83 Morris, summer residence Maplehurst, Dartmouth
Gilbert S, of Black Bros & Co, 49 Upper Water bds Maplehurst, Dartmouth
W Henry, of Black Bros & Co, h 88 Victoria road
Troplett Eliza, bds 316 Robie
Troplett House, Mrs E Nice, proprietress, 16 Gottingen
Troup. *See also* Troop
Alexander, agent Manchester, Robertson & Allison, h 41 Kempt rd
Rachel wid Thomas, h 2 Bauer
Troy Dehlia Miss, emp Taylor's shoe factory, bds 20 Blowers
TROY STEAM LAUNDRY, R J Wilson, jr, 28 Gottingen, cor Falkland, phone 988. *See top lines*
TRUE, HENRY W., manager People's Heat & Light Co, h Franck-lyn, N W A
Truen William, gardener, h 6 Birmingham
William jr, presser Clayton & Sons, bds 6 Birmingham
Truman J S Mrs, teacher Ladies' College, 164 to 172 Pleasant, bds do
Truesdale Joseph, boot and shoe maker, 422 Gottingen, h 424 do
Tuck Edward, h 15 Albermarle
William, vegetable vendor, h 15 Albermarle
Tucker Arthur, waiter, h 16 Bishop
E St G, com merchant, 3 Bedford row, h 30 Lucknow, phone 1199
TUCKER, EDMUND D., commission merchant, 3 Bedford row, phone 46, h Pine Grove, Bower road, phone 496
James B, dyer, h 229 Brunswick
John M, dyer, 229 Brunswick, h do
Sydney, butcher, h north end Gottingen, w s
William A, coachman T R Gue, h 34 Pleasant avenue
Tufts Charles H, mason, h 88 Lockman
Frederick, laborer, bds 418 Gottingen
James, laborer, bds 418 Gottingen
Joseph, temperate drinks, etc, 418 and 420 Gottingen, h do
Richard E, car inspector, I C R, h 39 North Star
William, baker Moir, Son & Co, bds 418 Gottingen
Tulloch Blanche Miss, clerk R Carson, bds 43 Charles
Charles, clerk W H Cawsey & Co, h 43 Charles
John, sailmaker Mitchell & Shaffer, h 4 Almon place

TELEPHONE 571 AND ASK GEORGE T. SMITH To send you samples of anything you may need.

Theakston's Printery, Commercial Printing, 267 BARRINGTON ST.

28 GOTTINGEN ST. Telephone 988.

A. E. McManus, Tailor, 131 Hollis, Cor. Sackville St.

HALIFAX. Tu 489

TULLY BROS., 205 Barrington Street. Manufacturing Jewellers, Goldsmiths, Diamond Workers and Engravers. Jobbing and Repairing a Specialty. Orders by Mail promptly attended to. Gold and Silver bought, or taken in trade.

Ethel Miss, clerk, bds 265 Brunswick
Henry C, h 112 Creighton
Henry W, of Tully Bros, h 66 Gerrish
James, variety, 161 and 163 Albermarle, h do
Thomas W, of Tully Bros, bds 112 Creighton
Welsford, engineer, h Bedford
William Mrs, dressmaker, h 160 Brunswick
William A, lighthouse keeper, h 265 Brunswick

Tummonds. *See also* Timmonds
Albert, laborer, bds 20 Almon
Emma wid William V, h 305 Campbell road
Frederick C, teamster, bds 20 Almon
Henry, mason, bds 20 Almon
Joseph, painter, bds 20 Almon
Mary A, wid William, h 20 Almon

Tungate Florence Mrs, housekeeper Infants' Home, 52 Tower road, h do
Tuppen John D, drug clerk, bds 179 r Lockman

Tupper A Fraser, tinsmith, h 36 Artz lane
Conrad W, employee customs dept, h 14 Carleton
E Sherburne, clerk N S Building Society, bds 58 Queen
Frank E, clerk Simson Bros & Co, bds 54 Seymour
Jerusha, wid Samuel, h 18 Harvey
Louise Miss, teacher Halifax Conservatory of Music, 164-172 Pleasant, bds 16 Harvey
Maud, wid Eddie, h 8 Dresden row
Susan, wid Edward, h 14 Carleton
Wilfred E, bds 8 Dresden row

Turle William, prop the London Restaurant, 119 Upper Water, h do

Turnbull David R, employee A S R, bds 49 East Young
James, clerk Halifax Banking Co, h 55 Seymour
John A, manager A S R, h 49 East Young
John A, bank clerk, 49 Young, died Dec 1, 1898.
William G, draughtsman Gun wharf, h 56 Henry

Turner Ann Miss, employee Moir, Son & Co, bds 21 Almon
Ann, wid Joseph, h 21 Almon
Frank, clerk h Buchingham cor Albermarle
Hannah A, wid John, bds 284 Campbell road
Henry, laborer, h 40 Kempt road
John H, clerk Bank of N S, bds Elmwood, 13 South
Mary, wid John, h 8 Birmingham
Mary, wid Patrick, h 19 Almon
Moses, gardener, 8 Birmingham, died March 6, 1899
Thomas, coachman Rosebank, 163 Jubilee road, h do

Dress Goods, Silks. You get the BEST at SWAINE'S, Cor. Duke & Granville Sts.

H. H. FULLER & CO., CARRY A FULL LINE OF MILL AND LUMBERMEN'S SUPPLIES.

J. M. McGRATH & CO., EXPRESSMEN. Consignments Promptly Attended to. 56 UPPER WATER STREET. Office Phone 530. Stable Phone 1097.

Turner William, blacksmith, h 141 Argyle
William, employee C F, h 58 Kempt Road
William, employee Bermuda Cable Co, bds 8 Birmingham
William, employee cotton mill, h 13 Sullivan
William, clerk Bank of Montreal, gone to St John, N B
Turney John F, shoemaker, h 108 Maitland
Turpel James J, gardener, h 40 North Starr
Turpin Elias Mrs, h 154 Grafton
John, teamster, bds 154 Grafton
Turvey John, linotype operator Herald, bds Hollis hotel
Tuttle Margaret E, wid Charles, h 57 Birmingham
Tutty Elizabeth, wid Thomas, h 51 Grafton
Rebecca, wid James, bds 51 Grafton
Tuura Andrew, ship carpenter, h 2 Gerrish
Twamley Charles J, mason, h 280 Maynard
Thomas, uphdlsterer, bds 12 Sullivan
Twining Charles, teller bank B N A, h Boulder cottge, N W Arm
C & Son, barristers, 60 Bedford row
H St G, agent New York Life, bds 16 South
J Tremaine, of J T Twining & Son, bds Lorne house, Morris

68, 70 & 72 GOTTINGEN STREET.

The People's Store,

The Lightest, Brightest, and BEST STORE in the City.

TWINING, J. T. & Son, (J Tremaine Twining)
Fire and Marine Insurance Agents,
—REPRESENTING—
British and Foreign Marine Insurance Co., Ltd., of Liverpool, G. B. Capital $6,700,000 ;Assets, $12,888,000
Quebec Fire Insurance Company. Founded 1818.
OFFICES, 22 BEDFORD ROW. Phone 438,

TWINING, RUSSELL,
INSURANCE AGENT.
Phenix Insurance Co., Fire, of Brooklyn: Lloyds Plate,
North German Marine Ins Co., of Hamburg,
Glass Insurance Co., 26 Bedford Row, (Phone 80) h Francklyn

Twining W, of C Twining & Son, bds Halifax hotel
Tyler Charles E, foreman J Dempster & Co, h 65 Agricola
Elizabeth M, wid Charles E, h 65 Agricola
Walter E, physician, h 102 Agricola
William S, laborer, h 72 Agricola
Tynan Dennis, mason, 60 Creighton, died June 20, 1898
Eliza, wid Michael, h 384 Gottingen
James, dyer, h 13 Kings place
John, employee A S R, h 384 Gottingen

SANFORD'S MARKET, I. EDWARD SANFORD, Prop. Consignments from the Country Solicited. 46 ARGYLE ST. Phone 508.

W. T. Short, Watchmaker & Jeweller, 105 GOTTINGEN ST.

Tynan John, mason, h 60 Creighton
Tynes Charles, mason, h 176 Creighton
Robert, teamster R Bauld & Co, h Dartmouth

U

Umlah Alexander, quarryman, h 41 Quinn
Benjamin, sub-foreman city works, h 139 Quinpool road
Benjamin J, stone cutter, h 17 Yale
Charles, laborer, bds 82 Creighton
Charlotte J, wid Benjamin, bds 265 Oxford
Jane, wid William, h 6 Kenny
Lester, carpenter, bds 17 Poplar grove
Mary Ann Miss, h 37 Chestnut
Thomas, sailmaker, h 67 Sackville
William, carpenter Freeman Bros, bds 21 Poplar grove
William, laborer, h 82 Creighton
Underwood A Miss, clerk M Conroy, bds 231 Maynard
Arthur, employee Taylor's shoe factory, h 231 Maynard
Gregor, employee Taylor's shoe factory, h 231 Maynard
Richard, shoemaker, h 231 Maynard
Richard J, jr, clerk, bds 231 Maynard
Ungar Max, prop Ungar's Laundry and Dye Works, h 53 Sp Garden rd

UNGAR'S LAUNDRY AND DYE WORKS,
Wm. Schon, mgr., 66 to 70 Barrington

Uniacke Anne J. wid Richard J, h 17 Church (South)
Cecil D, h 50 Tower road
Robie, h 50 Tower road

UNION ASSURANCE SOCIETY OF LONDON, G. B., Alfred Shortt, agent, 151 Hollis

UNION BANK OF HALIFAX, E L Thorne, cashier, 179 Hollis
Union Engine Company Rooms, Hesslein building, 121 Hollis
Union Engine House, 3 and 5 Spring Garden road
Union Hotel, Patrick Ryan, proprietor, 204 and 206 Lower Water
Union House, Mrs E A Fisher, proprietress, 86 Granville
Union House, Stephen Smith, proprietor, 154 Upper Water
Union Protection Company Hall, 33 and 35 Jacob
United States States Commission of Immigration, Keith Building, 45½ Barrington

UNITED STATES CONSULATE, John G Foster U S Consul-General, People's Bank building, 11 Duke

UNITED STATES DIRECT CABLE CO, LTD, C W Lundy supt, 48 Bedford row cor Prince, phone 494. *See page 23*

Upfold John, tailor, h 9 Poplar Grove
Upham Charles H, cutter Clayton & Sons, bds 160 Campbell road
Clement, travelling secretary Y M C A, h 3 Ross
Constant, grocer, 97-99 Campbell road, h 158 do

OFFICE, QUEEN BUILDING, 177 HOLLIS ST., HALIFAX.
ROYAL Ins. Co.,
C. A. EVANS, Resident Sec'y.
E. F. DOYLE, Assistant Sec'y.
FRANK RHIND, City Agent.

Ladies' Whitewear, MILLINERY. **A. O'CONNOR,** 47 and 49 Barrington St.

H. H. FULLER & CO., Sell Sheet Lead, Lead Pipe, Pig Lead, and Tinsmith & Plumber's Supplies.

GEO. McLELLAN, Wholesale & Retail Dealer in MEATS, POULTRY, &c. 24 SPRING GARDEN RD. Phone 456.

Upham Hooper, clerk C A Mumford, h 160 Campbell road
Hugh McM, student, bds 160 Campbell road
Martin, clerk, h 24 East Young
Ottis, milkman, h 14 Richmond
Samuel F, milk dealer, h 160 Campbell road
Upham's Hall, 99 Campbell road
Urquhart Alexander, of R Urquhart & Son, h 101 Spring Garden road
R & Son (R Urquhart, A Urquhart), grocers, 32 to 36 Spring Garden road
Robert, of R Urquhart & Son, h 185 South Park
Usher Ann, wid James, h 53 Bloomfield
James, baker, h 8 Bilby
Stephen, teamster, bds 53 Bloomfield
Thomas, green grocer, h 8 Fern Lane

V

Vacuem Oil Co of Rochester, New York, F D Corbett & Co, agents, 135 and 137 Lower Water
Vail Ambrose jr, carpenter, h 74 Willow
Arthur B, of Globe laundry, bds 109 Spring Garden road
Gilbert H, of Globe laundry, h 109 Spring Garden road
Horatio, weaver, h 173 Agricola
Thomas, carpenter, h 38 Willow
Valentine, Mary Ann Miss, h 187 Lockman
Sarah wid Charles, h 7 North Brunswick court
Walker, bds 7 North Brunswick court
Valiquet Charles, confectionery, 46 Albermarle, h do
VanBuskirk George E, of R Bauld & Co, h Dartmouth
Helena Miss, cigar maker, bds 121 Upper Water
William, tram moterman, bds 15 North
VanMalder A Miss, bookkeeper Leaman's brance, bds 7 Agricola
Catherine wid John, bds 7 Agricola
Margaret Miss, tailoress, bds 78 Cornwallis
William F, painter, h 7 Agricola
VanAntwerp W Henry, agent, bds Aberdeen hotel
Vancouver House, Joseph Ferguson, 200 and 202 Upper Water
Vass George G, blacksmith, bds 42 Coburg road
James, gardener, h 42 Coburg road
James jr, plumber Farquhar Bros, bds 42 Coburg road
VASSIE JOHN & CO., wholesale dry goods, St John, N B, E B Elliot, agent, 41 Barrington
Vaughan Ann, wid Michael, h 144 Creighton
Ellen Mrs, dressmaker, h 163 Gottingen
G M, contractor, bds 305 Brunswick
George S, printer N S Printing Co, bds 280 Robie
James F, conductor I C R, h 5 Black
James P, plasterer, h 45 North Starr
John A, mason, h 163 Gottingen

W. H. NEWMAN, 110 Granville Street. Watches and Jewellery.

WM. DAVIDSON & CO., Phone 1166.
Engineers and Boiler Makers. Steamboat Repairing a Specialty. Manufacturers of IDEAL PACKING. 161 & 163 MAYNARD ST.

Vaughan Madam, dressmaker, bds 163 Gottingen
Margaret wid Charles, h 38 Macara
Simon, wharf builder, h 280 Robie
Thomas, presser Clayton & Sons, h 38 Macara
Wilburt, brakesman I C R, bds 280 Robie
William G, driver Maritime Express, h 8 Salter
Veale E M Mrs, boots and shoes, 139 Argyle, h 24 Gottingen
Veinotte Caroline E, wid Abel, h 36 Falkland
Veinotte Rupert, employee A S R, h 44 West
Veits Alexander G, stenographer A G Jones & Co, bds 70 Morris
Venables Alfred, student, bds 112 Brunswick
George F, clerk Clayton & Sons, gone to Montreal
James, physician, bds 112 Brunswick
Venner Richard C, accountant Henderson & Potts, h 198 Robie
Samuel, park keeper, h Lodge, Pt Pleasant Park
Samuel, jr, pressman, h 23 Pleasant
William, clerk Frank H Longley, bds Union house, 86 Granville
Venson William, seaman, h 307 Barrington
Verdi George, head clerk James Scott & Co, bds 294 Robie
Gregoria, liquors, 2 Cunard cor Gottingen, h 294 Robie
William G, clerk, bds 294 Robie
Verge Charles H, teamster Moir Son & Co, bds 83 Charles
Frances A, pianos and organs, h 115 Cunard
George A, employee Highland Spring brewery, h 101 Kempt road
George W, carpenter, h 230 Maynard
Harry K, driver Moir Son & Co, h 94 Chebucto road
Henry H, brass finisher H M D, bds 43 Argyle
James, laborer, h 14 South Hollis
James Clifford, laborer, bds 230 Maynard
John, h 71 Maitland
John, employee Cotton Mill, bds 80 West
John, stevedore, h 19 Hurd's lane
Joseph N, proprietor St Julien, 43 Argyle, h do
Mary, wid Thomas H, bds 32 West Young
Reginald E, bookkeeper, bds 115 Cunard
Thomas H, painter, h 44 Maple
William, laborer, bds 230 Maynard
William G, miner, bds 83 Charles extension
William T, teamster, h Charles extension
Verner Annie, wid Charles H, h 231 Grafton
Verity Harry B, teamster, bds 54 North
Sarah, wid Benjamin, h 70 Grafton
Vey William, engineer S S Alpha, h 10 Henry
Vicary Maria, wid John, refreshments, h 38 Brunswick
Victoria Chambers, James P Fairbanks, prop, 136 Hollis
Victoria General Hospital, Tower road
Victoria Hall, 203 Agricola
Victoria House, George James, prop, 268 Upp Water, h 266 do

JAS. H. YOUNG, CIVIL & MILITARY TAILOR, 19 Blowers Street.

WEBSTER, SMITH & CO., WEDDING and BIRTHDAY PRESENTS IN VERY NICE GOODS. 172 GRANVILLE ST.

WOOD BROS. & CO., 107 and 109 GRANVILLE ST.
Hosiery and Glove Departments.
Mantles and Underclothing.
The Largest in the City.

Place your Insurance in THE MUTUAL RESERVE FUND ALFRED MANLEY, General Manager, METROPOLE BUILDING. and do your own investing, and realize double the return for your money.

VICTORIA MINERAL WATER WORKS, W H Donovan, prop, 41 to 47 Granville

VICTORIA MONTREAL FIRE INSURANCE CO., Jas Butler & Co, agents, Room 13, 1st floor, Roy building, 75 Barrington

Victoria Restaurant, 82 and 84 Granville

Victoria School of Art and Design, 50 Sackville

Victoria Square, Barrington and Argyle

VICTORIA STEAM LAUNDRY, J. A. Pond, **Manager, 29 Brunswick lane**

Victorian Order of Nurses Home, Miss M Pride, supt, h 32 Grafton

Vidito I Watson, of M S Brown & Co, h Stonyhurst, Dartmouth

Arthur C, student, bds 73 Granville

Vigneau Charles, carpenter, gone to Boston

Veith Annie Miss, h 302 Kempt road

E Montgomery, clerk Register of Deeds, h 40 Walnut

Edward H, employee J Nowlan, h 40 Walnut

Susan A Miss, h 302 Kempt road

Vernon H, picture framer, bds 12 Kempt road

William J, farmer, h 191 Kempt road

Vincent Arthur H, plumber, bds 35 Longard road

George, coachman F D Corbett, h 139 Pleasant

George R, picture framer, bds 94 Charles extension

Harry, lieut R A, bds 24½ Spring Garden road

Herbert, coachman, h 89 Oxford

John, junkman, h 78 Willow

Priscilla, wid Joseph, bds 94 Charles extension

Sister Rose, teacher St Mary's girls school, bds 4 Barrington

Sydney, coachmen, bds 89 Oxford

William, variety, 31 Jacob, h 94 Charles extension

Vine Medura, wid Christopher, dressmaker, h 20 Birmingham

VINECOVE JOSEPH L., painter, 263 Barrington, h 184 Brunswick

See adv per Index

Vinette. *See* Veinotte.

Voeltz Frederick Mrs, confectionery, etc, 454 Upper Water, h do

Frederick, mechanic, h 454 Upper Water

Lena Miss, dressmaker, bds 454 Upper Water

Voland Edward, employee H M Dockyard, h 4 Gerrish lane

Volans Samuel H, laborer, bds 276 Upper Water

William E, coal dealer, h 276 Upper Water

Von Syberg Albert, ship rigger and stevedore, h 3 Stevens lane

Vossema Rev Heinrich, Univeralist, bds 35 Pleasant

Vossnach Emil A, salesman M S Brown & Co, h Dartmouth

O F, entry clerk Kelley & Glassey, bds Dartmouth

Vowel William, bds 14 Grafton

Voyce Eliza Miss, bds 8 Cornwallis

Ice! Ice! Ice! Order your *ICE* from OTTO and you will get better satisfaction than you ever had before. Pure Ice and Plenty of it. P. O BOX 204, DARTMOUTH. PHONE 37.

J. J. RICHARDS, Groceries and Provisions, Cor. Gottingen & Almon Sts.

HALIFAX. Wa 495

W

Waddell Frederick M, driver, bds 88 Cornwallis
Jane, wid Elias, h 88 Cornwallis
J D, lieut Leinsters, Wellington barracks
Sherburne, of J W Gorham & Co, bds 88 Dresden row
W Harold, barrister Drysdale & McInnes, bds 12 Lucknow
William B, driver, bds 88 Cornwallis
William H, prin Arnold school, Brockley place, h 12 Lucknow
Wadby W, lieut Leinsters, Wellington barracks
Wade Elfrida, wid Richard, h 65 Dresden row
Helen, wid Francis, h 65 Dresden row
Richard F, bds 65 Dresden row
William, coachman, h 105 Cornwallis
Waghorne Frederick H, R E surveyor, h 69 Victoria road
Wagstaff Charles, employee I C R, h 333 Campbell road
Edwin, bookkeeper, h 26 Walnut
George, employee I C R, h 333 Campbell road
Wah Hop, Chinese laundry, 164 Gottingen
Wainright Anne H, wid John T, h 14 South Park
Charles E, clerk Union bank, h 2 Rhuland
Frederick G, inland revenue dep, P O, h 143 Morris
L Gregory, clerk Jack & Bell, bds 14 South Park
R Miss, clerk Dead Letter office, bds 143 Morris
Wakefield George, baker and grocer, 120 Gottingen, h do
T, corpl R E, h 25 Brunswick
Wakeley Richard, storekeeper A G Jones & Co, h 42 Starr
William R, bookkeeper, h 134 Lockman
Walke Charles, employee E J Walke, bds 45 Cogswell
E J, mineral waters, 77 and 79 Brunswick, h 45 Cogswell
John T, mineral water factory, h 45 Cogswell
Walker Allen M, tailor, bds 49 Mumford road
Arthur, truckman, bds 235 Bayers road
Arthur L, I C R conductor, h 238 Lockman
Birch, truckman, bds 235 Bayers road
Charles, skate maker E P Forbes, h Tulip, Dartmouth
Charles, farmer, h 24 Bayers road
Charles, painter A J McNutt, h 29 John
Daniel, restaurant, 196 Upper Water, h 198 do
Frank, pipe fitter, bds 219 Chebucto road
George A, truckman, h 123 Chebucto road
George, soldier, h 175 Brunswick
George S, of Walker & Roche, h Bayers road
Gilbert W, boarding house, 41 Victoria road
H J, lieut Royal Engineers, h 177 South Park
Harold, paint maker Henderson & Potts, h Longard road
Hattie, wid Robert, h 82 Longard road
Harry H, collector Miller Bros, bds Aberdeen hotel
Henry W, farmer, h 49 Mumford road

Dress Goods and Trimmings at G. M. SMITH & CO.'S, 119 Barrington Street to 123.

Office, Queen Building, 177 HOLLIS STREET, HALIFAX. **QUEEN Ins. Co.,** G. A. EVANS, Resident Secy. E. F. DOYLE, Assistant Secy.

PEART'S BAZAAR, Picture Frames and Mouldings, 28 DUKE STREET.

JOHN WALKER, VICTUALLER, Argyle, Cor. Sackville St. PHONE 880.

Walker Howard, clerk Simson Bros & Co, bds Longard road
James, physician, bds Troplet House, 16 Gottingen
James, tinsmith Geo Rent, bds Dutch Village road
James, stone cutter, bds 24 Bayers road
Jonathan, teamster, h Walton Cottage, 72 Duncan extension
John, teamster, h Lawrence, s s
WALKER JOHN M., old south country market, 38 Argyle cor Sackville, bds 50 Argyle *See top lines*
Joseph, laborer, h 101 Brunswick
Joseph M, laborer, h 139 North
Laura Miss, lailoress, bds Lady Hammond road
Maggie Miss, bookkeeper, bds 41 Victoria road
Mary A Mrs, h 26 Grafton
Mary Miss, bds 73 Creighton
Michael Mrs, h 26 Grafton
Robert, baker, h 74 Creighton
Robert, carpenter, 72 Agricola, died Aug 8, 1898
Robert, teamster, bds 86 Quinpool road
Robert V, plumber, h 45 Windsor
& Roche, carriage blacksmiths, 21 William
Samuel, farmer, h 250 Bayers road
Sylvester, truckman, bds 235 Bayers road
Wentworth W, pressman, bds 49 Mumford road
William, agent, h 3 Lady Hammond road
William, checker I C R, h 74 Brunswick
William, baker, bds 63 Buckingham
William, farmer, h 219 Chebucto road
William, laborer, bds 7 Brunswick
William G, clerk bds Aberdeen hotel
William H, clerk P O, h Dartmouth
William S, salesman W & C Silver, h 1 Chestnut place
Wall James, laborer, h 180 Barrington
John, sr, lineman Tel Co, h 79 Maitland
John, jr, laborer, bds 79 Maitland
John, jr, steam fitter, bds 76 Agricola
John F, clerk Wm Stairs, Son & Morrow, bds 36½ Lower Water
Margaret, wid John, groceries, shop 76 Agricola, h do
Mary A, wid John, h 36½ Lower Water
William, engineer, h 22 Kaye
Wallace. *See also* Wallis
Alfred B, teamster, bds 258 Maynard
Benjaman B, truckman, h 29 Beech
Burpee E, clerk Scovil & Page, bds Kings, Dartmouth
Catherine wid James, h 111 Dresden row
Charles A, machinist, h west end South
Clifford H, clerk S Wheatley & Co, bds 258 Maynard
Charles H, shoemaker, h 161 Creighton
Edwin, agent, bds 258 Maynard

Ladies, You get the Very Best Dress Goods, at SWAINE'S, COR. DUKE and GEORGE STS.

SOVEREIGN FRUIT SYRUPS steadily gains in public favor. Merit wins.
Made by
Simson Bros. & Co,
PENTAGON BUILDING, ORDNANCE SQUARE.

Wallace Ernest J, clerk, bds 170 Spring Garden road
George D, clerk, bds west end South
George E, h 258 Maynard extension
George P, student, bds 90 Dresden row
Gertrude Miss, dressmaker, bds 258 Maynard

WALLACE, H. N., cashier Halifax Banking Co, h 197 South Park
Harris L, grocer, gone to Montreal
Henry H, truckman, h west end South
Herbert D, moulder, bds South
J Robert T, oil dealer, h 2 Edward
James, grocer, h 38 North Starr
James, clerk, h 258 Maynard

WALLACE, JAMES P., Family Grocer, Butter, Cheese, Eggs, etc., 168 Spring Garden Road, near Robie, h do.

Jeffrey, carpenter, h 10 John's lane
John R, assistant receiver general and manager Government savings bank, h 18 South Park
John W, dry goods, 33 George, h 90 Dresden row
John W, laborer, bds 37 Charles
Lavinia A, groceries, 38 North Starr, h 36 do
Lawrence, clothier, 37 Upper Water, h 111 Dresden row

WALLACE & MACKAY, (W B Wallace, Adams A Mackay,) barristers and solicitors, Redden building, 45 Sackville. *See card opposite barristers*

M Mrs, teacher Hx conservatory of music, 164 to 172 Pleasant, bds do
Osborne, grocer and milkman, 38 North Starr, h 36 do
Richard, machinist, h 207 Agricola
Samuel, laborer, h 60 Brunswick
Sarah C Miss, h 96 Spring Garden road
Stephen, checker, h 27 Moran
Susan A, wid Andrew, h west end South
T A, physician, 241 Barrington cor Buckingham, h 90 Birmingham
Thomas, tram conductor, bds 77 Gottingen
Thomas E, blacksmith and grocer, 38 North Starr, h 36 do
Thomas J, barrister, 3 Prince, h 90 Birmingham
Timothy P, carpenter, h 36 Compton avenue
W, laborer gun wharf, h 3 Argyle
William B, M P P, of Wallace & Mackay, bds Lorne house, Morris
William J, bank clerk, 18 South Park, died Oct 27, 1898
William J, accountant, h 109 Grafton

WALLACE, W. J. MRS., lending library and school books, 15½ Gottingen, h 109 Grafton

Wallage James, laborer ordnance, h 3 Argyle
Walland John, h 36 Argyle
Waller Alfred, carpenter, h 5 Bishop
Charles A, carpenter A Keith & Son, h 5 Bishop
Edward, tinsmith, h 79 Grafton
Henry, employee James Croskill & Son, bds 25 to 29 Argyle

GEORGE A. PYKE, Wholesale Grocer & Commission Merchant, HEAD OF CENTRAL WHARF, HALIFAX, N. S.

Gravel Roofing
Applied by Experienced Workmen. Estimates Furnished.
POWER & CO., 289-291 Barrington St. 132-134 Up. Water St.
TELEPHONE 304.

W. J. POWER, Table Linen, Napkins, Towels & Sheetings in great variety. 137 Barrington St.

Waller Joseph, coachman, h 16 Willow
Wallin George, fireman P H & L Co, h 23 Dresden row
Wallis. *See also* Wallace
Jane wid Samuel, h 192 Albermarle
Leander, clerk Geo E Boak & Co, h 192 Albermarle
Walsh. *See also* Welch, Wilch, Welsh
Adelie wid John, h 107 Cornwallis
Alice M, school teacher, h 260 South
Augustine, clerk John Pugh & Son, bds 17 Poplar grove
Bridget Miss, straw milliner, h 145 Pleasant
Catherine wid Richard, h 61 Russell
Catherine wid Thomas, h 93 Cunard
Claude, stableman Moir, Son & Co, h 25 Charles
Edward, laborer, h 8 Cornwallis
Edward, laborer, bds 146 Bilby
Edward, painter, h 117 Creighton
Ellen Mrs, bds 154 Lower Water
Ellen wid John, h 180 Creighton
Esther Miss, milliner LeBon Marche, h 93 Cunard
Frank, teamster W E Hills, bds 431 Upper Water
Frederick L, painter, h 542 Upper Water
Gertrude Miss, bookkeeper Fader Bros, bds 50 Creighton
Harry J, painter, h drill shed, Cunard
James, salesman J J Scriven & Sons, h 208 Albermarle
James, private Leinsters, h 246 Lockman
James, painter, h 74 Agricola
James, painter David Roche, h 9 John
James P, of Monaghan & Co, h 1 Moren
James W, teamster, h 120 Gottingen
Johanna, saleslady, bds 50 Creighton
John Rev, R C, gone to St Bernard, Digby Co
John, caulker, h 208 Albermarle
John, engine driver I C R, h 6 Rector
John, fireman, h 16 Grafton
John, employee A S R, h 38 West Young
John, laborer A S R, h 77 Russell
John, laborer, h 2 Cornwallis
John, laborer, bds ½ Cornwallis
John, laborer, h 373 Agricola extension
John, truckman, h 73 Creighton
John, seaman, h 154 Argyle
John F, carpenter dockyard, h 414 Gottingen
John L, prin Young street school, h 61 Russell
John W, liquors, 172½ Gottingen, h 179 Creighton
John W Mrs, groceries, 181 Creighton, h do
Lizzie Miss, tailoress Clayton & Sons, bds 76 Agricola
Lucy Miss, tailoress Clayton & Sons, bds Richmond
Lucy wid William, bds 3 Rector

JOHN P. MOTT & CO. Chocolate, Cocoa and Pure Spices. PHONE 139. 233 HOLLIS STREET.

H. WOODBURY, D. D. S. F. WOODBURY, D. D. S.
DRS. WOODBURY BROS., DENTISTS, 137 Hollis Street.

WM. DAVIDSON & CO., Manufacturers of IDEAL PACKING. Ring and Spiral for Piston. Valve and Pump Rods.
PHONE 1166. 181 and 183 MAYNARD STREET.

Walsh L Mrs, grocer, h 115½ Creighton
M Miss, clerk Thomas Little & Son, bds 77 Russell
M Miss, operator N S Telephone Co, bds Gottingen cor Bilby
Margaret wid Edward, dressmaker, h 76 Agricola
Margaret wid James, h 239½ Albermarle
Mark, mason, bds Duncan
Martin, laborer, h 39½ Gottingen
Mary Jane wid Michael, h 50 Creighton
Michael, h 176 Agricola
Michael, bookkeeper, h 103 Cunard
Michael J, confectionery, 71 Albermarle, h do
Percy, employee Rhodes, Curry & Co, bds 256 Agricola
R, employee Moir, Son & Co, h 195 Brunswick
Richard, carpenter, h 68 Gerrish
Richard, checker I C R, h 87 Creighton
Richard, tailor, h 2 Cunard court
Robert, painter, h 88 Creighton
Sarah A wid William, h 16 Starr
Stephen, storekeeper William Roche, h North
Thomas, baker Moir, Son & Co, h 141 Barrington
Thomas, cooper, h 31 Lower Water
Thomas, laborer, h 14 Dresden row
Thomas, janitor St Mary's Y M T A & B hall, 26 to 30 Barrington, h do
Thomas, truckman, h 73 Creighton
Thomas W, physician, h 329 Brunswick
William, agent J J Scriven & Sons, h 208 Albermarle
William, cooper, bds 42 Upper Water
William, fireman S S Newfoundland, bds 87 Argyle
William, grocer, cor Fenwick and South Park, h 45 South Park
William, lineman Halifax Tram Co, h 16 Starr
William, machinist I C R, bds 77 Russell
William, stonecutter, h 3 Rector
William F P, plumber, h 50 Creighton
William H, plumber, h 6 Rottenburg
William W, barrister, solicitor, etc, room 12, Roy building, 75 Barrington, bds 103 Cunard
Walters Arthur, bds 21 Morris
Harry, bds 21 Morris
Isaac, carpenter, h 156 North
Isaac, carpenter, h 1 Sarah
Milton, milkman, bds 156 North
Robert F, clerk, bds 21 Morris
Solomon, groceries, 57 Dresden row, h 21 Morris
Walton Charles E, engineer, h 17 Campbell road
William, mason, h 8 Kempt road
William, bricklayer, h 80 Creighton
Wambolt Alfred J, cooper, h 15 Falkland

M. J. STREET, 1 ARGYLE STREET. *DYEING & CLEANSING.*

The Press and the People Stand by **The People's Store,** 68, 70 and 72 GOTTINGEN STREET.

W. T. Short, WATCHMAKER & JEWELLER. Orders from the Country promptly attended to. 105 GOTTINGEN ST.

Wambolt Augustus, groceries, 76½ to 78 Gottingen, h do
Bella Miss, tailoress Clayton & Sons, bds 15 Falkland
George, cooper, bds 37 Sullivan
George, teamster, bds 17 Maitland
Harry, jeweller, bds 15 Falkland
Havelock H, cooper, h 40 Macara
James P, groceries, 126 Upper Water, h 40 Lockman
Margaret wid George, 29 Sullivan, died May 26, 1898
Peter, bds 39½ Agricola
Selvin, teamster, h 156 Gottingen
Thomas, teamster, bds 17 Maitland
Wanderers A A Club grounds, Sackville cor North Park
Ward Albert, carpenter, 155 Kempt road, h 153 do
Albert S, carpenter, bds 153 Kempt road
Carrie Miss, h 54 and 56 Prince
Charles, laborer, h 6 Gerrish lane
Charles, clerk Brown & Webb, bds Dartmouth
Charles H, cigars, tobacco, etc, 107 Barrington, h 109 do
Charles W, contractor and builder, h 18 Macara
Charles W jr, carpenter, bds 18 Macara
David, engineer, h 241 Albermarle
Edward, cabinetmaker, 149½ Granville, h 16 Brunswick
Edward, driver W A Maling & Co, bds 16 Brunswick
Edward B, carpenter, bds Livingstone, n s, cor Kempt road
Elizabeth wid David, janitress, 105 Hollis, h do
Frank, seaman, h 582 Upper Water
Frederick, bookkeeper, h 19 Pine
Fred, laborer, bds Charles
Frederick J, of J P Mott & Co, 233 Hollis cor Duke, h Dartmouth
George W, laborer, bds Livingstone cor Kempt road
Henry G, shipping clerk N S Furnishing Co, h 120 Queen
James, carpenter, bds 18 Macara
Jessie Miss, employee A & W MacKinlay, bds 105 Hollis
John, teamster, bds 47 Charles
Joseph, h 258 Robie
Joseph, farmer, h 122 Kempt road
Joseph, warden H M D, h 29 Gottingen
Joseph E, carpenter, h Livingstone, n s, cor Kempt road
Lewis F, carpenter, h 63 Almon
Louisa, weaver cotton factory, bds 6 Belle Air terrace
Mary wid Thomas, h 314 Upper Water
Maud Miss, bookkeeper C Upham, bds Dartmouth
Maud, employee A & W Mackinlay, bds 16 Brunswick
Maxwell, Staff Capt R A, bds Roy building, 75 Barrington
Robert H, organizer I O F, gone to Truro
Thomas B, carpenter, bds 153 Kempt road
Thomas F, clerk E Meagher, h 314 Upper Water
William, weaver cotton factory, bds 21 May

Digestive Salt is to be used the same as ordinary Table Salt. See the POINT? The Eastern Chemical Co., P. O. Box, 429, Halifax, N. S.

Swaine's Bargain Dry Goods, Cor. DUKE & GRANVILLE STS.

Geo. McLellan, Wholesale & Retail Dealer in MEATS, POULTRY, ETC. 24 SPRING GARDEN RD. Phone 456.

Waid William, driver J Roue, h 231 UpperWater
William, soldier, h 22 Rottenburg
William, clerk W H Cabot, bds 16 Brunswick
William A, shipping clerk Jas Roue, bds 314 Upper Water
Warder Harry J, sapper R E, h Lumber Yard, south end Hollis
Ware John, laborer, h 5 Grey's lane
William, messenger, h 12 Vernon
William E, printer John Bowes, bd. 12 Vernon
Warner Alexander, laborer, h 231 Grafton
Archibald J, machinist, h 13 Gottingen
Christina, wid George, bds Home for Aged
Edward, carpenter, h 2 Bauer
Edward J, machinist W & A Moir, bds 11 Agricola
Emily C, milliner, bds 56 John
Emma, wid Archibald J, h 11 Agricola
Frederick A, laborer, H M D, h 21 Moran
George E, expressman, bds 319 Quinpool road
James, carpenter and stair builder, h 56 John
John, seaman, bds 466 Upper Water
Mabel, teacher, bds 132 North
Mary, wid Thomas, h 132 North
Osborne R F, gardener, h 319 Quinpool road
Osborne C, milkman, bds 319 Quinpool road
Reuben F, milkman, bds 319 Quinpool road
Robert, machinist, h 84 Gottingen
William J, milkman, bds 319 Quinpool road
Warr R C, blacksmith H M Dockyard, bds 66 Maitland
Warren Bridget, wid Thomas, h 27 Cunard
Charlotte M, wid Charles, h 47½ Barrington
C J Miss, city librarian, h 47½ Barrington
Eliza A, wid W A, private boarding, h 31 Spring Garden road
George, laborer, h 19 Dresden row
John, storekeeper Charles Brister, bds 9 Falkland
John J, asst baggage master I C R, bds 27 Cunard
Montague, piano tuner, h 84 Agricola
Nehemiah R, laborer, h 146 r Lockman
Patrick A, mason, bds 27 Cunard
William, commercial traveller, bds 11 Spring Garden road
Warwick M, staff sergt R E, h Lumber Yard, south end Hollis
Washington James, milkman, h 22 Swaine
John, plumber, bds 24 North Kline
Margaret Miss, h 22 Swaine
Patrick, farmer, h 24 North Kline
William, laborer, bds 22 Swaine
Wasson John, coachman, h 10 Thompson's lane
Watchorn Thomas, grocer and meats, etc, 88 Agricola, h do
Waterfield Alfred, teamster J A Leaman & Co, h r 4 Queen
John, caretaker School for Blind, Morris, bds do

224 Hollis St. John McFatridge, CONTRACTOR FOR Asphalt Sidewalks, Cellars, &c. Estimates given on Application.

JAS. H. YOUNG, Civil & Military Tailor, 19 BLOWERS ST.

SMITH BROS., Wholesale Dry Goods and Millinery, HALIFAX, N. S.

J. J. Richards, GROCERIES and PROVISIONS, Cor. Gottingen & Almon Sts.

Waterfield Joseph S, candy maker, Moirs, h 281 Robie
Mary, wid Samuel, bds 180 Barrington
Samuel P, waiter, 180 Barrington, died Dec 18, 1898
Thomas L, gardener, h 4 Brussels
Waterman Edward F, storekeeper H H Fuller & Co, h 36 Artz lane
Thomas A, engineer SS Beta, bds 36 Artz lane
Waters Agnes, wid Rev Dr David, bds 101 South Park
Daniel, inspector bank N S, h 101 South Park
Drucilla, wid Henry, h 100 Birmingham
Frederick, bricklayer, h 253 Agricola
Frederick, foreman A S R, h 71 Russell
Frederick, jr, clerk A S R, h 71 Russell
John, clerk Health Inspector's office, h 100 Birmingham
Joseph, signalman H M S Crescent, h 177 Upper Water
Waterworth Annie, wid John, h 15 Longard road
John, laborer, Almon place, died July 20, 1898
Watkins William, painter, etc, h 15 Longard road
Watson Andrew, laborer, h 112 r Lower Water
Andrew McK, carpenter, h 55 Henry
Duncan C, carpenter, h 118 Longard road
Isabella Miss, h 27 Coburg road, cor LeMarchant
James, fish merchant, 181 Upper Water, h 63 Maynard
James, brass founder, h 36 Kaye
James, laborer, bds 38 West Young
John, coachman, h Tower road village
Lewis, laborer, h 428 Upper Water
Margaret, wid Daniel, bds 46 West
William, teamster, h 2 Sullivan
William, employee Lumber Yard, h 16 South Hollis
Watson's Fish Market, Jas Watson, 181 Upper Water
Watt H S, machinist Macdonald & Co, bds 204 Ochterloney, Dartmouth
John A, mining, h 3 Chestnut place
John W, crier Supreme Court, bds 120 Maynard
Maria, wid James, h 146 Windsor
Welsford L, commercial traveller, bds 7 North Park
William, captian, h 206 Robie
William, clerk, h 146 Windsor
Watts Thomas D, tram motorman, h 97 Agricola
Waugh George G, liquors, 11 and 13 Granville, h do
John A, barber, 6½ Gottingen, h 12 Chestnut place
Richard J, food inspec and deputy inspec weights and measures, 3 George, h 124 Windsor
Richard J, oper Direct U S Cable Co, ltd, h 26 Edinburgh

WAVERLEY HOUSE, The Misses Romans, proprietresses, h 174 Pleasant

Way Arthur, commercial traveller, bds North, cor Lorne terrace
Carrie Miss, h 19 Dresden row

W. H. NEWMAN, Fine Diamond Rings and Gold Chains. 110 GRANVILLE ST.

JOHN WALKER, VICTUALLER.
PHONE 880. Also,—BUTTER, CHEESE & EGGS.
Argyle, Cor. Sackville Sts.

Way Ellen, wid Thomas, bds 101 Cunard
Emma, wid Thomas, h 67 Grafton
George, agent, bds 208½ Lockman
Henry R, grocer, 47 Kempt road, h do
Mary Miss, dressmaker, h 14 Gerrish
Mary A, wid Wm, 47 Kempt road, died Feb 15, 1899
Thomas P, iron moulder, bds 47 Kempt road
William, employee Cotton Factory, bds 47 Kempt road
Wayland John, stone cutter, bds 2 Hurds lane
WEALE GILBERT J, supt Halifax and Bermuda Cable Co, 210 Hollis, bds Hillside Hall, 21 South
Weatherbe. *See also* Wetherby
D'Arcy C E, engineer Public Works and Mines, Province Building, bds Hillside Hall
Frederick, checker I C R, Deep Water, h 170 Lockman
James L, shoemaker 2 Kent, h 172 Lockman
Weatherdon T J C, clerk, bds 64 Buckingham
William, shoemaker J W Heckman, 64 Buckingham, h do
William H, carpenter, h 79 Agricola
Weatherton Edward, groceries, h 120 and 122 Albermarle
Weaver Charles D, teamster, bds 18 Edinburgh
Elizabeth, wid George, h 12 Proctors lane
George, teamster, h 18 Edinburgh
George, farmer, h 20 Edinburgh
Herbert D, physician, h 41 Spring Garden road
James H, teamster, bds 18 Edinburgh
John, truckman, h 24 Edinburgh
Maria Miss, tailoress F Murphy, bds Willow Park
Michael A, truckman, h 76 Creighton
William H, engineer, h 100 Argyle
Webb Alfred, storekeeper, gone to Sambro
Andrew, employee C F, h 65 Longard road
Henry S, laborer, h 27 James
Laurence, bookkeeper J & M Murphy, h 274 Robie
John, chemist, rooms 93 Hollis
John W, jr, druggist, bds 38 Russell
Richard, laborer, h 28 Chebucto road
Thomas A, contractor and plasterer, h 70 Willow
W G, clerk Brown & Webb, bds "Ashburn," Dutch Villiage
Wm H, of Brown & Webb, 216 Hollis, h "Ashburn," Dutch Village
Webber George, driver Moir Son & Co, h 21 Duncan
Marguerite, clerk G M Smith & Co, bds Pine, Dartmouth
Phillip, boiler maker, h 51 Kempt road
Phillip Mrs, candy shop, 51 Kempt road, h do
Richard, seaman, h Russell
Webby William, carpenter, h Dartmouth
Webster F M Rev, Church of England, h 256 South
George H, staff sergt, h 46 Willow

ALFRED MANLEY, General Manager. METROPOLE BUILDING.
The Mutual Reserve Fund
Has over $3,000,000 of a Surplus in 18 Years.
Umbrellas & Parasols at C. M. SMITH & CO.'S, 119 Barrington St. to 123.

WOOD BROS. & CO., 107 and 109 GRANVILLE ST. Hosiery & Glove Departments. Mantles and Underclothing. The Largest in the City.

FRENCH CHINA FOR DECORATIONS. WEBSTER, SMITH & CO., FOR DECORATIONS. FRENCH CHINA. 172 GRANVILLE STREET.

Webster Henry, engineer Delta, h 33 Shirley
John E, caretaker Masonic hall, 2 to 6 Granville, h do
Mary E, wid H C, h 256 South
WEBSTER, SMITH & CO., (W M P Webster, E A Smith), wholesale and retail china, glass and earthenware. Wholesale offices, 223 & 225 Barrington. Retail, 172 Granville. *See side lines*
William, decorator, h 50 Willow
William, sign writer Frank Reardon, h Dartmouth
Wm M P, of Webster, Smith & Co, bds 6 Mitchell
Weeks Charles L, insurance agent, h Dartmouth
Wegener Frantz W, confectioner, 105 Campbell road, h do
Weights and Measures Office, Archibald Frame inspector, 3 George
Weil Max, teacher Conservatory of Music, bds 41 South Park
Weinaut Wesley, carpenter, bds Allen
Weis Hermann, clerk, h 175 Gottingen
Welburn Frederick, teamster, bds 28 Young or Islesville
Thomas, laborer, h 28 Young or Islesville
Welch Edward, laborer, h Cornwallis
Robert, painter gun wharf, h 88 Creighton
Welcher John J, laborer, h 249 Albermarle
Weldon Joseph W, student, bds 73 Inglis
Richard C, Q C, LL D, of Harris, Henry & Cahan, dean of Dalhousie Law School, h 73 Inglis
Susan, wid Judge J W, h 37 Harvey
Welsman William H, gardener, h 32 South Kline
Wellington Barracks, Gottingen
Wellner Harry I, of Wellner, Moore & Partridge, h 29 Inglis
Moore & Partridge, (H I Wellner, F W Moore, G W Partridge) wholesale milliners, 117 Granville
Wells. *See also* Wills
Annie Mrs, h 185 Albermarle
Benjamin, laborer, h 460 Upper Water
Clara Miss, teacher, bds 455 Brunswick
Edith M Miss,, typewriter Imperial Oil Co, ltd, bds Dartmouth
Elizabeth, wid James, h 187 Albermarle
Emanuel, laborer, h 37½ r Maynard
Ernest, seaman, h 24 Cornwallis
Franklin S, pressman Clayton & Sons, bds 66 Maitland
Henry, laborer, h 32 r North
J T, shipping clerk W Robertson & Son, bds 88 Dresden row
John F, of O'Brien & Wells, h 23 Gottingen
Joseph, laborer, h 12 John
Margaret Miss, teacher, bds 455 Brunswick
Margaret, wid W F, h 455 Brunswick
Walter, teamster, 28 Gottingen, died Jan 17, 1898
William, teamster, h 66 West
William, hostler, bds 32 r North
W H, teamster, h 66 Maitland

The best in the Province Swaine's SPECIAL TWO DOLLAR HAT. 129 GRANVILLE STREET.

FOR NERVOUSNESS. Take Sovereign Coca Wine. **Simson Bros. & Co,** Pentagon Buildi g, ORDNANCE SQUARE.

Wells William H, cook S S Newfield, died May 27, 1899
Welly Albert, printer Wm MacNab, bds 223 Brunswick
Richard, painter, h 223 Brunswick
Welsh. *See also* Walsh, Welch, Wilch
James, fishdealer, h 17 Poplar grove
John, laborer, h 208 Albermarle
Margaret, wid James, h 239 Albermarle
Mary, wid Edward, h 32 Lockman
William, fireman, bds 38 Bedford row
William, electrician, h 16 Starr
Wentzell Edward, laborer, h 18 Birmingham
Howard W, of H W Wentzel & Co, h Dartmouth

WENTZELL, H. W. & CO., (Howard W. Wentzell) **Wholesale Grocers and Tea Importers, 251 to 251½ Barrington cor. Bells lane.**

Elias, laborer, h 18 Birmingham
Elva Miss, employee Clayton & Sons, bds 7 Black
Wesleyan Newspaper Office, Rev Geo J Bond, editor, Rev S F Huestis, publisher, 141 Granville
West Adelaide, wid Joseph H, h 124 Cunard
Alexander, printer Echo, h 32 North
C Albert, of Halifax Printing Co, bds 16 Uniacke
Charles W, consulting engineer Macdonald & Co, h 192 Robie
Charlotte T Miss, h 66 Gerrish
Elizabeth Miss, dressmaker, bds 253 Brunswick
Eva Miss, bds 95 South Park

WEST FRANK S., president Halifax Transfer Co, Ltd, 134 Hollis, h 43 Victoria road
Fredk W, milk dealer, h 376 Dutch Village road
James, sailmaker, h 548 Upper Water
James A, h 80 Albermarle
John, laborer, bds 548 Upper Water
John, employee H M D, bds 8½ Russell
John C, clerk, h 57 John
Mary wid Alexander, h 23 Artz lane
Mary A wid Alexander, h 16 Campdell road
Samuel C, farmer, h 376 Dutch Village road
Sarah A wid Augustus, h 95 South Park
Stephen, seaman, h 41 Gerrish
William P, laborer, h 548 Upper Water
Westbury Arthur W, organmaker Miller Bros, h 12 Falkland
Westerman William, conductor Tram Co, h 11 Cornwallis

WESTERN ASSURANCE CO. OF TORONTO, Faulkner & Co, agents, 173 Hollis

WESTERN ASSURANCE CO. OF TORONTO, (MARINE,) J F Kenny & Co, agents, 6 Prince

H. WOODBURY, D. D. S.
F. WOODBURY, D. D. S. **DRS. WOODBURY BROS.,** DENTISTS, 137 Hollis Street.

SMITH BROS., Wholesale Dry Goods Merchants. HALIFAX, N. S.

WHITEWAY & HORTON, Architects, Keith's Building, BARRINGTON STREET.

W. J. POWER, Hosiery, Gloves & Smallwares a Specialty. 137 Barrington Street.

Western (The) Land and Investment Co, Ltd, H Woodbury, president; L G Wainwright, secretary; 175 Hollis
WESTERN UNION TELEGRAPH CO., C W McKee, manager, 168 and 170 Hollis
Westhaver Ada, wid Rufus, h 44 Windsor
Andrew G, laborer, h 37 Beech
Annie Miss, employee cotton factory, bds 197 Agricola
Benjamin, cooper, h 21 Yale
Edward, coachman, h 10 Pleasant avenue
Freeman, clerk, bds Yale
James, laborer, h 35 Stanley
Jeremiah, laborer, h 44 Windsor
John A, employee A S R, h 24 North Starr
Zenas, driver J A Leaman & Co, h 29 West
Westlake Alfred, blacksmith Macdonald & Co, h Dartmouth
Weston Arthur W, clerk Eastern Trust Co, bds Dartmouth
WESTON BYRON A., barrister, manager Eastern Trust Co, h Dartmouth
George, cutter Clayton & Sons, bds 12 Jacob
George jr, barber, bds 19 Maitland
George T, stevedore, h 19 Maitland
Gertie Miss, employee Taylor's shoe factory, bds 19 Maitland
Joseph, tinsmith, 7 Maitland, died Dec 16, 1898
Mary wid Joseph, h 12 Jacob
Maud Miss, tailoress Clayton & Sons, bds 12 Jacob
Westoby Edward, cook, h 88 Bloomfield
Wetherby. *See also* Weatherbe
Kate wid Henry, h 13 Morris
William H, accountant J C Mackintosh, h 13 Morris
Wetmore Annie P Miss, mantle maker, h 134 Queen
Catherine wid Charles, bds 134 Queen
Howard P, traveller Bauld, Gibson & Co, h Truro, N S
James F, commercial traveller, h 1 Walnut
Julia A wid Capt J K, h 138 North
Stewart S, clerk A M Bell & Co, h Marlboro cottage, s e Robie
Whaite Charles, truckman, h 17 Stairs
Whalen. *See also* Whelan
Elias, laborer, h 22 Grafton
John, laborer, bds 67 Agricola
Margaret wid Patrick, h 154 Lower Water
Mary wid James, h 154 Argyle
Thomas, laborer, h 208 Lower Water
William, hairdresser, bds 59 Agricola
Whales Michael D, plumber SS Mackay Bennett, h 46 Cedar
Wheatley Charles, clerk Pictou house, h 38 Bauer
Samuel, of S Wheatley & Co, bds 305 Brunswick
S & Co, (Samuel Wheatley), produce and provisions, 228 Argyle

YOU NEED A TRUNK OR VALISE. Try SWAINE The Hatter, 129 GRANVILLE ST.

GEO. F. HILLS, 59½ GOTTINGEN STREET. All kinds Shoes Dressings, Black and Tan.

Wheaton Clarence P, clerk Merchants bank, bds 13 Morris
William, agent, bds 173 Barrington
Whebby Frederick, clerk Kenny & Co, bds Dartmouth
James, stevedore, h 25 Russell
Minnie Miss, clerk Wellner, Moore & Partridge, bds Dartmouth
N F Miss, bookkeeper T Major & Sons, bds Dartmouth
Richard, brakeman I C R, bds, 25 Russell
Theresa Miss, typewriter Halifax Breweries, Ltd, bds Dartmouth
Wheeler A J, com traveller, removed to Montreal
William, carpenter Taymouth Castle, h 38 Livingston
William T, grocer, 45 Dresden row, h 47 do
Whelan. *See also* Whalen
Alice, wid John, h 59 Agricola
Bridget Miss, employee Taylor's shoe factory, bds 421 Barrington
Charles, clerk D C Gillis, h 20 Bedford row
Edward A, confectionery, 99 Lockman, bds 20 Bedford row
Elijah, laborer, h 82 Maitland
Eliza Miss, tailoress, bds 20 Bedford row
WHELAN & FERGUSON, (J F Whelan, J E Ferguson) mineral water manufacturers, 244 Barrington. *See page* 34
Frederick, clerk E Morrison & Co, ods 59 Agricola
James, laborer, h 35 Upper Water
James, machinist, h 118 Agricola
James, stevedore, h 425 Barrington
James F, of Whelan & Ferguson, h 79 Maitland
James W, machinist, bds 59 Agricola
Jane, wid Andrew, h 20 Bedford row
John, laborer, bds 180 Barrington
John, laborer, h 22 Grafton
John, stone cutter, bds 186 Upper Water
Margaret, wid James, h 421 Barrington
Michael, seaman, h 74 Lower Water
Richard, fireman H and L Co, ltd, h 23 Dresden row
Sadie, temperate drinks, 72 and 74 Albermarle, h do
Thomas J, clerk R R Kennedy, bds 20 Bedford row
Thomas M J, stevedore, h 7 Waverley terrace
William, seaman, bds 425 Barrington
William G, barber, h 59 Agricola
Whelpley E W, clerk Gordon & Keith, bds Dartmouth
George A, clerk, bds Dartmouth
Whidden Annie L Miss, bds Home for Aged
David G, commission merchant, h 19 North Park
James E, carpenter, h 122 Ochterloney, Dartmouth
Maggie, asst matron School for Blind, Morris, bds do
Richard H, dyer, h 58 Gottingen
Whiston Arthur K, clerk Wm Robertson & Son, bds 318 Robie
Clifford T, clerk H H Fuller & Co, bds 318 Robie

Yes! We are pleased to furnish estimates on Hot Water Heating, Plumbing, Roofing, Metallic Ceilings, Bicycle Repairing, etc.
POWER & CO., 289-291 Barrington Street. 132-134 Up. Water Street. Telephone 304.
32

STOVES & TINWARE. 90 GOTTINGEN STREET. Phone 732. **J. E. MYERS,** KITCHEN UTENSILS. 90 GOTTINGEN STREET.

Nickerson Bros., CARPENTERS. Store and Office Fittings a Specialty.
31 CUNARD STREET.
PHONE 1113.
508 Wh HALIFAX.

Whiston David H, jeweller, 181 Barrington, h 316 Robie
Frederick J. clerk Wm Robertson & Son, h 318 Robie

WHISTON & FRAZEE'S
95 BARRINGTON STREET,
SEND FOR CIRCULARS.
HALIFAX, N. S.
Commercial College

234 GOTTINGEN ST. Telephone 562.
MONAGHAN & CO.,
Steam Drilling and Rock Excavating.

Whiston Geo S, clerk Crowell Bros, bds 316 Robie
Henry, seaman, bds 29 Cornwallis
WHISTON SAMUEL E., of Whiston & Frazee, h 297 Brunswick
Samuel E jr, drug clerk, bds 314 Robie
William E, bookkeeper, h 314 Robie
William H, clerk A M Bell & Co, bds 318 Robie
White. *See also* Wight
Agnes wid John, h 60 Maitland
Albert L, seaman, h 159 Lower Water
Alfred, teamster, h 117 Maitland
Alonzo J, registrar of deeds, county court house, h 2 Mitchell
Andrew, employee A J McNutt, bds 18 Prince William
Annie wid John, h 203 Grafton
Arthur, fireman V G hospital, h 30 Blowers
B Miss, boxmaker Moir, Son & Co, bds 204 Grafton
Bradford, laborer, h 49 Veith
Charles W, teamster, h 170 Gottingen
C W Mrs, dressmaker, h 170 Gottingen
E M, assistant paymaster H M dockyard, h do
E J, clerk People's Bank of Halifax, bds Elmwood, South
Edward C, plumber, bds 33 Maynard
Eliza J, wid Marshall M, h 7 Maitland terrace
Elizabeth, wid Joseph, h 64 Prince
Emily Miss, dressmaker, bds 47 George
Eva Miss, clerk O'Brien & Wells, bds 23 Gottingen
Frederick, employee Tram Co, h 66 Gottingen
Frank, fruit vender, h 135½ Gottingen
George, cooper, bds 23 Gottingen
George, employee Protestant Industrial school, h 33 Maynard
George H, laborer, h 68 Creighton
George W, shoemaker, h 33 Maynard
Harry, laborer, bds 135½ Gottingen
Helena Miss, dressmaker, bds 113 Gottingen
Howard J, engineer, bds 2 Mitchell

The Colportage Library, A Series of Popular Religious Books. 15 cents each. at
METHODIST BOOK ROOM, 141 GRANVILLE STREET.

SOVEREIGN FRUIT SYRUPS are full flavored, representing the fruit from which they are made. **SIMSON BROS. & CO.,** PENTAGON BUILDING, ORDNANCE SQUARE.

White Irene Miss, teacher, bds 102½ Gottingen
J A, clerk People's bank, bds Elmwood, South

WHITE J. GEORGE, prop. Aberdeen Hotel, Sackville, cor Argyle, h do
James, laborer, bds 135½ Gottingen
James, cooper, h Campbell road, w s
James, head waiter Hx hotel, h 13 Bishop
James, fish hawker, h 203 Grafton
James, peddler, h 231 Grafton
James L, teamster, bds 71 Maynard
James K, teamster, h 102½ Gottingen
James S, laborer, h 73 Cornwallis
Johanna, wid Patrick, bds 1 Aberdeen terrace
John, seaman, h 106 Lower Water
John, seaman, h 112 r Lower Water
John, laborer, bds 7 Victoria lane
John Mrs, h 28 West
John & Co, (Wm Braudis), stoves and tinware, 209 Lower Water
John J, mason, bds 71 Maynard
Joseph, laborer, h 7 Victoria lane
Joseph, laster, bds 23 Gottingen
Joseph, laborer, h 113 Gottingen
Kate, wid Patrick, variety, 233 Brunswick h do
Mark J, boiler maker, h 3 Union
Mary Miss, employee O P Hill, bds 113 Gottingen
Mary, wid James, h 71 Maynard
Maud Miss, h 203½ Grafton
Michael, laborer, h 64 Prince
N, Miss clerk, h Dartmouth
Norman, asst engineer SS City of Ghent, h 238 Robie
Patrick Mrs, dressmaker, bds Aberdeen terrace
Patrick A, printer, bds 290 Upper Water
Robert, teamster, bds 203 Grafton
Robert J, steward, h 106 Maitland
S R, captain H M S, h 37 Inglis
Simon, laborer, h 227 Albermarle
Stephen, sugar weigher A S R, h 5 Union
Thomas, laborer, h 172 Lower Water
William, laborer, h 277 Campbell road
William, teamster Imperial Oil Co, ltd, h 170 Gottingen
William, stevedore, h 65 Brunswick
William, policeman, h 45 Cogswell
William, clerk L M Campbell & Co, bds 7 Victoria lane
Wm Mrs, dressmaker, h 170 Gottingen
William E, employee Dougald McDonald, h 70 Maynard
William E, teamster, bds 71 Maynard

WHITEHALL FURNISHING CO., (T H & W T Francis), 31 & 33 Duke cor Barrington

IF YOU VISIT **GEO. T. SMITH'S Dry Goods Store,** YOU WILL HAVE CAREFUL ATTENTION SHEWN YOU.

Buy the Best. Swaine's HATS & CAPS. 129 Granville Street.

Halifax Undertaking Co., GORDON & KEITH, Props
Telephone 387.
Night Phone 551.

WHITEWAY & HORTON, Architects, KEITH BUILDING, BARRINGTON STREET.

Whitebone Samuel, com traveller, bds Royal hotel
Samuel R, h 98 Morris
Whiteley James W, employee J A Leaman & Co, h 20 Uniacke
John, h 29 Prince
John A, butcher Bentley & Layton, bds 29 Prince
William, employee Mumford Bros, bds 29 Prince
Whiteman Thomas, driver John Davison & Son, h 250 r Creighton
WHITEWAY & HORTON, (Wm T Whiteway, Wm T Horton), architects, Keith building, 45½ Barrington. *See side lines*
Thomas, mason, h 53 Longard road
Whitford Charles, carpenter, h 74 Pepperell
George C, carpenter, h 6 South Kline
William, employee Glenn & Brown, h 26 Pepperel
William A, carpenter, h 16 South Kline
Whitman A Handfield, of Collas, Whitman & Co, ltd, h 67 Victoria rd
WHITMAN ALFRED, barrister, etc, 58 Bedford row, bds Hillside Hall, 21 South. *See line cover*
Arthur N, fish merchant, Whitman's wharf, Lr Water h 199 Pleasant
James, steward, h 76 Windsor
Sophia, wid Philip, bds 76 Windsor
William, foreman People's H and L Co, bds 30 Tower road
Whitney Henry T, groceries, 125 Cornwallis, h do
Whittaker William, h 147 Brunswick
Whittell Charles, clerk, h 50 Russell
John, machinist, bds 50 Russell
Whittimore James, laborer, h 246 and 248 Creighton
John, teamster W H Drake, h 188 Queen
Whitten & Carroll (R J Whitten, T H Carroll), com merchants, 61 Upper Water
Robert, employee Halifax Brewery, h 144 Grafton
R J, fruits and confectionery, 37 Barrington, h Dartmouth
Wickwire Harry D, cashier Imperial Oil Co, Ltd, bds 5 Black
Walter, hairdresser, h 12 Lower Water
WICKWIRE, W. N. physician, room 7, Queen building, 177 Hollis, h 61 Hollis
Widdick Albert, laborer, h 47 Bilby
Wier Allen, engineer, h 71 Gerrish
Blanche Miss, employee Ungars laundry, bds 110 Maynard
Hiram, news editor Evening Mail, bds 17 Coburg road
John, laborer, h 5 Grays lane
Joseph, employee Graham & Pickles, bds 86 Victoria road
Joseph B, traveller Wm Robertson & Son, h 86 Victoria road
Louis, school teacher, h 108 Maynard
Robie, tram motorman, bds 25 Russell
William E, bookkeeper Gordon & Keith, h 73 Victoria road
William L, school teacher, h 108 Creighton
Wight Emeline, wid Robt A, h 9 Compton avenue

Scriven's Bread Is the Best in Town. *Telephone 812.*

WOOD BROS. & CO., 107 and 109 GRANVILLE ST.
Hosiery and Glove Departments.
Mantles and Underclothing.
The Largest in the City.

Wight William D, clerk, bds 9 Compton avenue
Wightman. *See* Whiteman
Wikel C B, musical instr Hfx Conservatory of Music, bds Halifax hotel
Wilch Richard B, clerk J P Mott & Co, h 81 Hollis
Wilcocks J, major Leinsters, Wellington barracks
Wilcox Joseph W, grocer 120 and 122 Upper Water, h 6 Proctor's lane
Wilder Edgar J, machinist, bds 6 Maynard
Willard, marine engineer, h 6 Maynard
Wildman James, mason, h 79 Gerrish
Wilkie Florence A, school teacher, bds 113 Cunard
Fredk A, clerk, bds 113 Cunard
George, laborer, h 51 and 53 Albermarle
Josiah, seaman, h 228 Lower Water
Robert M, tea merchant, 14 Upper Water, h 113 Cunard
Wilkin A, quarter-master Leinsters, Wellington barracks
Wilkinson Charles, colonel R E, h 37 South Park
Fredk, laborer, gone to Lunenburg
James S, laborer, 219 North, died Oct 12, 1898
Mary, wid James, h 47 Charles
Williams Agnes, Reece, matron St Paul's Alms House of Industry, 100 Tower road, h do
Alex, laborer, h 166 Albermarle
Amelia, wid George, h 79 LeMarchant
Amos, temperate drinks, h 109 and 111 Albermarle
Bessie Miss, dressmaker, bds 98 North
Charles, shoemaker, h 28 John
Charles, cooper, h 10 North Brunswick court
Charles, laborer, h 187 Albermarle
Charles S, shipwright, h west end Almon
Clifford R, clerk Bank N S, bds 305 Brunswick
Daniel, cable operator Direct U S Cable Co, h 139 Lockman
Daniel, teamster Tram Co, h 74 Argyle
Elward, bottler W H Donovan, h 111 Grafton
Ellen, variety, h 124 Albermarle
Frank, seaman, h 84 Grafton
George B, laborer, h 187 Grafton
Hannah wid George, bds 79 LeMarchant
Henry, seaman, h 84 Grafton
Henry, laborer, h 180 Maynard
Herbert F, bds Royal hotel
J Arthur, electrician, h 10 Pleasant avenue
James, shoemaker, h 146 Albermarle
James H, tailor, 191 Grafton, h do
John, cooper, h 205 Grafton
John, laborer, h 345 Barrington
John, shipwright, h 17 North Starr
John, seaman, h 68 Albermarle
John, jewellery agent, h r 55 Maynard

Theakston's Printery, BOOK & JOB PRINTING, 267 Barrington Street.

ALFRED MANLEY, General Manager. METROPOLE BUILDING.
The Mutual Reserve Fund
Has had more official examinations than any other Insurance Company in the world, and has never had an adverse report.

J. D. Manuel, POULTRY, BUTTER, CHEESE, EGGS, and COUNTRY PRODUCE. 210 ARGYLE ST. Phone 784.

FRANK READON, Paints, Oils, Varnishes, Artists' Materials, Oil Engravings, Paintings and Picture Mouldings. Glass Warehouse: 21-23 ARGYLE ST. Show Rooms: 40 and 42 BARRINGTON ST.

Williams Leopold T W, Rev, curate St Paul's church, h 92 Sackville
Matthew E, employee Caritte Paterson Mfg Co, h 65 Wellington
Richard H, clerk Roberts, Simpson & Co, bds Lorne house
Samuel, carpenter, h 208 Brunswick
Sydney, bds 29 Kempt road
Thomas H, clerk, h 16 Falkland
William, shipcarpenter, h 98 North
William B, clerk M S Brown & Co, bds 98 North
Williamson Charles, teamster Moir, Son & Co, h 21 John
John, agent, h 55 r Maynard
Laura Miss, stenographer, bds 57 South
M E Miss, typewriter Roberts, Simpson & Co, bds 57 South
Thomas I, employee A S R, h 279 Maynard
Thomas R, printer, bds 279 Maynard
Walter H, laborer, bds 279 Maynard
Willing Mary J, wid W, h 155 Maynard
Willis Charles E, clerk bank Montreal, bds 63 Queen
Charles E, mining engineer, h 48 South Park
Charles H, stevedore, h 32 Bishop
Cuthbert Rev, Church of England, h 63 Queen
E J Mrs, school teacher, bds 21 Morris
Elizabeth Miss, bds 131 Morris
Grace N Miss, bookkeeper, bds 80 Pleasant
J F, of Willis Piano & Organ Co, 50 Granville, h Stellarton
James J, blacksmith, bds 80 Pleasant
John, h 131 Morris
John, carriage painter, h 117 Brunswick
John, laborer, h 160 Creighton
John A, blacksmith, bds 80 Pleasant
John H, tailor Clayton & Sons, h 240 Maynard
John W, clerk Queen Insurance Co, bds 63 Queen
Margaret wid William, h Creighton
Piano & Organ Co, (J F Willis,) 50 Granville
R Sidney, clerk I C R ticket office, bds 32 Bishop
Robert B, student, bds 63 Queen
William, clerk I C R freight shed, bds Bedford
William, mason, h Creighton
William M, carriage builder, 117 Brunswick, h 80 Pleasant
Williston Chas, victualler Parker's Market, h 284 Robie
Harry B, clerk Crowell Bros, bds 284 Robie
WILLISTON, H. L., victualler Parker's market, 128 and 130 Barrington, h 284 Robie. *See page 41*
Henry M, proprietor Grosvenor, 7 and 9 Hollis
Willow Park Nursery, Stephen B Cross, proprietor, Windsor
Wills. *See also* Wells
Benjamin, laborer, h 460 Upper Water
John T, clerk Wm Robertson & Son, bds 88 Dresden row

T. F. STEVENS, WEST-END TEA STORE, QUINPOOL ROAD, Opp. Monastery Good Shepherd.

JOHN WALKER, VICTUALLER.
PHONE 880. Also,—BUTTER, CHEESE & EGGS.
Argyle, Cor. Sackville Sts.

Wilmott John J, engineer, gone to Boston
Wilneff George, variety, h 209 Albermarle
George, restaurant, 218 Upper Water, h do

WILSON A. & SON, (Alex Wilson, Samuel Y Wilson) wholesale and retail fresh fish merchants, 15 South Hollis

Alexander, of A Wilson & Son, h 17 South Hollis
Alfred, clerk Webster, Smith & Co, bds 61 Lockman
Annie wid Percy, h 32 Dresden row
Bessie Miss, clerk LeBon Marche, h Dartmouth
Christina, tailoress, bds 2 North Maitland
Daniel A, printer, bds 8 Gottingen
Daniel G, clerk A Wilson & Son, bds 17 South Hollis
David C L, policeman, h 96 Charles extension
Edward, painter, h 46 West
Edward M, painter, h 48 West Young
Edward W, mail clerk Chronicle, h 132 Queen
Edwin A, of N S Furnishing Co, Ltd, h 14 Victoria road
Eleanor Miss, employee T Booth, bds 61 Lockman
Elizabeth wid Thomas, h 204 Gottingen
Elizabeth wid William, nurse, h 13 Gottingen
Emma K wid Charles E, h 45 Gottingen
Frederick, employoe cotton factory, bds 15 Clifton
George, roofer, h 68 Creighton
George, deputy sheriff, county court house, h 8 Gottingen
George, carpenter Rhodes, Curry & Co, Ltd, bds 48 Tower road
G Douglass, agent Phœnix Ins Co, Dartmouth, h Dartmouth
Gertrude, wid Henry S, h 10 Henry
Harriet, wid Maximillian, tailoress, bds 15½ Maitland
Herbert G, agent North American Life Insurance Co, h 6 Kent
Henry S, traveller Geo A Pyke, h 107 Lockman
Isabella, wid James M, h 15 Maitland
J A, artist Lithographing Co, bds 58 Queen
James G, printer, bds 8 Gottingen
James J, clerk, bds 17 South Hollis
James M, pattern maker, I C R, h 49 Rector
James M, boiler maker, h 80 Duffus
James, wid Daniel, h 82¼ Gottingen
Jessie J, wid John A, h 142 North
John, letter carrier, h 14 Wright avenue
John, checker I C R, h 171 Agricola
John, clerk A S R, Co. h Dartmouth
John A, blacksmith, 88 Quinpool road, h 15 Clifton
John H, blacksmith L A Wilson, bds 61 Lockman
John L, cashier Bauld, Gibson & Co, h Dartmouth
John M, laborer D A R, h 49 Rector
Joseph, laborer, gone to Windsor Junction
Joseph, laborer, h 122 Hollis

CONTRACTORS! Bring us your plans and specifications for figures on Heating Plumbing. Roofing. Etc. Telephone 304.
POWER & CO., 289-291 BARRINGTON STREET. 132-134 UPPER WATER STREET.

WEBSTER, SMITH & CO.,
French China Tete-a-Tete Setts, Toilet Soaps, Smoked Setts, Chocolate Setts, Marmalade Jars, &c.
172 GRANVILLE STREET.

TAKES AMERICAN SILVER AT ITS FACE, NOT 80 CENTS FOR A DOLLAR.

GEO. T. SMITH,

37 GEORGE ST.

Enquire about our Family Washing at 36 cts. per Doz.
IT SAVES YOU MONEY. Phone 988.

TROY LAUNDRY.

Wilson Lewis A, ship and gen blacksmith, Taylors whf, h 61 Lockman
Lily Miss, operator N S Tel co, ltd, bds 204½ Morris
Lizzie Miss, emp Moir, Son & Co, bds 122 Hollis
Margaret Mrs, millinery, 221 Brunswick, h 51 Cogswell
Marion Miss, operator N S Tel co, bds 204½ Morris
Mary Miss, h 60 Sackville
Mary, wid John, h 67 Maitland
Maud Miss, tailoress James Halliday, bds 3 North Maitland
May, clerk C F Power, h 15½ Maitland
Michael, laborer, h 174 Argyle
Robert J, secy School Board, h 301 Brunswick
WILSON, R. J. jr, prop Troy laundry, 28 Gottingen, cor Falkland, h 91 Maynard. *See top lines.*
Samuel Y, fish merchant, h 161 Pleasant
Thomas, engineer, h 2 North Maitland
Thomas, laborer, h 161 Campbell road
Thomas, jr, machinist, bds 3 North Maitland
WILSON, THOMAS G. A., mang Troy laundry, h 65 Victoria road
Tina, tailoress James Halliday, bds 3 North Maitland
Walter C, dry Goods, 69½ Duke, h do
Welsford H, salesman J & M Murphy, h 51 Cogswell
William M, mang Dominion Cottons Mills, h 97 North
William H, bookkeeper Longard Bros, bds 6 Kent
William H, moulder, h 66 Veith
William W, shipping clerk Moir, Son & Co, h 67 Lockman
William W, prop Revere house, 24 and 26 North
WILSON'S FISH MARKET, A Wilson & Son, 15 South Hollis
WILSON'S STOVE STORE, Fred R Brown, prop, 208 Hollis
Wiltcher John, laborer, h 249 Albermarle
Wiltshire Anna, wid Arnold, bds 23 Charles
Joseph, teamster, h 142 Maynard
Joseph Mrs, fancy bakery, 142 Maynard, h do
Winchcombe Arthur, porter Mahon Bros, bds 33 Fenwick
Emma, wid Thomas, h 33 Fenwick
James, clerk Mahon Bros, bds 33 Fenwick
Windsor Hotel, P J Broderick, prop, 32 and 34 Sackville
Winemark Thomasine, wid Charles, V G Hospital
Wing Sang, laundry, 20½ Jacob, h do
Winter Emma Miss, bds Home for Aged
George E, cashier Manufacturers Life Insurance Co, bds 13 Morris
Henry, electrician SS Minia, h 83 Hollis
Wirell Maud Miss, nurse V G Hospital, h do
Wisdom William H, machinist Macdonald & Co, h 13 Prince
William H, clerk A M Bell & Co, bds 318 Robie
Wise Sarah, wid Robert, h 104 Cornwallis
Theresa M Miss, groceries, 101 Cornwallis, h do
William H, laborer, h 170 Maynard
Wiseman William, laborer, bds 122 Longard road

SANFORD'S MARKET,
I. EDWARD SANFORD, Prop.
Consignments from the Country Solicited.
46 ARGYLE ST. Phone 508.

WOOD BROS. & CO., 107 and 109 GRANVILLE ST. Hosiery & Glove Departments. Mantles and Underclothing. The Largest in the City.

Wiswell Arthur B, of A M Bell & Co, h 94 Victoria road
Carrie A Miss, bds 144 South
C P, hostler Robinsons stables, bds 19 Doyle
George H, h 84 Pleasant
Ida M Miss, teacher Compton school, bds 34 Compton avenue
Sarah Miss, dressmaker, h 17 Granville
William G, contractor, h 34 Compton avenue
William H, county clerk, Count Court House, h 144 South
Withell Charles, writer H M D, h 50 Russell
John P, machinist, bds 50 Russell
Withers George, carpenter, h 7 Needham
Margaret, wid Edward, h 36 Falkland
Samuel, collector Wm Roche, h 276 Maynard
Withrow Jacob, of W A Maling & Co, h 49 Edward
Witter Burpee, clerk McPherson & Freeman, bds 53 Windsor
Gordon C, clerk J C Mackintosh, bds 53 Windsor
Harold J, clerk, bds 53 Windsor
T H B, dry goods McPherson & Freeman, h 53 Windsor
Witts Eva Miss, tailoress Clayton & Sons, bds 10 Hanover
Henry, laborer, h 10 Hanover
Woan Richard, militaryman, h 73 Windsor
Wolfe Andrew S, messenger Prov Secy office, Provincial building, h 40 Dundas, Dartmouth
Women's Christian Temperance Union, 32 & 34 Grafton & 74 Sackville
Women's Christian Association Rooms, 77 Hollis
Women's Work Exchange, Miss Louise Lordly, mangr, 52 Barrington
Wonnacott James, printer Echo, h 169 Grafton
Joseph, clerk Simson Bros & Co, h Quinpool road, s s
Wood. *See also* Woods
Albert P, printer Echo, bds 13 Bauer
Alexander U, clerk Joseph Wood, bds 34 Fenwick
Andrew L, of Wood Bros & Co, h 3 Edinburgh
WOOD BROS. & CO., (A L Wood, E A Wood,) dry goods, 107 and 109 Granville. *See top lines*
Caroline Miss, operator Taylor's factory, bds 20 James
Charles, coppersmith Macdonald & Co, bds 272 Robie
Charles, carpenter, bds 16 Macara
Charles L, clerk Clayton & Sons, bds 14 May
Clifford P, clerk Davidson Bros, bds 19 Gerrish
E Albert, of Wood Bros & Co, h 99 Spring Garden road
Edward B, carpenter, bds 51 Livingstone
Elizabeth wid Charles, variety, 14 May, h 16 Fern lane
Elizabeth, wid, 78 Creighton, died Jan 28, 1899
Ellen Miss, employee Taylor's shoe factory, bds 18 James
Frederick, driver F J Quinn, bds 12 Argyle
George sr, manager S Arscott & Co, h 272 Robie
George jr, student, bds 272 Robie
George, soldier, h 14 Rottenburg

Theakston's Printery, Commercial Printing, 267 BARRINGTON ST.

If your Druggist does not handle Digestive Salt, do not be disappointed. Send us FIFTY CENTS and receive post paid a bottle of DIGESTIVE SALT. The EASTERN CHEMICAL CO., P. O. Box, 429, Halifax, N. S.

Geo. F. Hills, A FINE LINE LADIES' COMMON SENSE BOOTS, LACED OR BUTTON.
594 GOTTINGEN STREET.

STOVES & TINWARE, J. E. MYERS, KITCHEN UTENSILS,
90 Gottingen Street. 90 Gottingen St. Phone 782.

Wood George, carpenter, bds 51 Livingstone
George, h 13 Bauer
George A, stonecutter, bds 20 James
George F, clerk Brown & Webb, h 299 Maynard extension
George M, clerk Joseph Wood, bds 34 Fenwick
Grace Miss, employee Taylor's shoe factory, bds 20 James
Henry P, shoemaker, bds 77 Gottingen
Herbert, painter, bds 20 James
H W, office clerk Davidson Bros, 224 & 226 Argyle, bds 19 Gerrish
WOOD, J. TAYLOR, CAPT. agent Boston Insurance Co, secretary pilot commission, 70 Bedford row, h 67 Morris
James, violinist, bds 130 Agricola
James, mechanic, bds 12 Argyle
Jas R, purser S S City of Ghent, bds 272 Robie
John, clerk, gone to North Attleboro, Mass
John, bricklayer, h 18 James
John, driver J J Scriven & Sons, h 220 West Young
John E, of Wood & King, bds 3 Edinburgh
WOOD JOSEPH, ship broker and steamship agent, Central wharf, Upper Water, h 34 Fenwick, phone 541. *See page 45*
Joseph jr, clerk Consumer's Cordage Co, bds 34 Fenwick
Joseph A, carpenter, h 51 Livingstone
WOOD & KING, (J E Wood, LL B, H de W King, LL B,) barristers, solicitors, etc, Redden building, 45 Sackville. *See card opposite barristers*
Lena Miss, bds 67 Morris
Lewis M, clerk Bank N S, bds 34 Fenwick
Lola Miss, bds 67 Morris
Margaret wid John, h 108 Cornwallis
Mary Ann, h 69 George
Nellie Miss, employee Taylor's shoe factory, bds 18 James
Samuel, chief foreman Ordance, h 58 Bloomfield
Susan wid Andrew, h 20 James
Thomas, sea captain, h 19 Gerrish
Thomas C, student, bds 34 Fenwick
William, employee Taylor's shoe factory, h Creighton
William, tailor, h 5 Wright avenue
William, carpenter, bds 18 James
Woodaman Daniel V, shipping clerk J E Roy, h 2 Smith
Walter S, clerk Mahon Bros, bds 2 Smith
Woodburn Jean Miss, dressmaker, 162 Hollis, bds Maynard extension
John, stevedore, h 188 Grafton
WOODBURY, DRS., BROS., (Hibbert Woodbury, D D S, Frank Woodbury, D D S,) dentists, 137 Hollis. *See bottom lines*
Frank, D D S, of Drs Woodbury Bros, h Dartmouth
Hibbert, D D S, of Drs Woodbury Bros, h 85 Robie
Wooden E G Miss, tailoress, bds Cunard cor Clifton
Woodhead William, clerk Dockyard, h 281½ Robie

H. WOODBURY, D. D. S.
F. WOODBURY, D. D. S. DRS. WOODBURY BROS.,
DENTISTS, 137 Hollis Street.

W. A. MALING & CO., Wholesale and Retail MEAT & POULTRY DEALERS 108 & 110 BARRINGTON ST.

Woodill A A, druggist, h 1 Lockman avenue
Catherine A wid Robert, h 103 Queen
David C, of D C Woodill & Co, gone to Boston
Evelina wid Frederick B, h 23 Carleton
Elizabeth wid John, h Rockingham
Frank C, bookkeeper Webster, Smith & Co, bds 23 Carleton
G Albert, of Kenny & Co, h 79 South Park
J Seymour, h 126 Creighton
Mary Miss, saleslady Granite House, bds 1 Lockman avenue
Robert, h 54 Hollis
R Arthur, teller People's Bank, h 129 Spring Garden road
William, commission merchant, gone to Boston
Woodley Charles, shoemaker, bds 77 Gottingen
Mary wid Edward, h 12 Proctors lane
Woodling Ada Miss, bookkeeper, bds 8 Compton avenue
Charles S, plumber, bds 127 Maynard
Woodroffe Charles, hotel keeper, h Rockingham
Charles R, farmer, bds Rockingham
Woods. *See also* Wood
Andrew, laborer, h 1 Tower road
Daniel C, bookkeeper Dillon Bros, h 29 Carleton
Douglas L, tinsmith and plumber, h 91 Campbell road
Elizabeth wid Paul, h 7 Argyle
George W, clerk, h 13 Bauer
H, employee Taylor's shoe factory, bds 77 Gottingen
Helen Mrs, h 44 Buckingham
Henry G, fancy goods, 131 and 133 Granville, h 168 Queen
James, stevedore, bds 7 Argyle
James, machinist, bds 12 Argyle
John T, printer, h 18 West Young
Mary Mrs, h 69 George
N, employee Taylor's shoe factory, h 14 Agricola
Samuel, tailor L M Campbell & Co, h 12 Argyle
Samuel, shop keeper, 186 Maynard, died Dec 27, 1898
Susan wid Samuel, variety, h 186 Maynard
William, boot and shoe maker, 12 Agricola, h do
Woodworth Alice Miss, typewriter, bds 150 Gottingen
Amos, of Parker's Market, h Milford, Nova Scotia
A H, foreman Frank Reardon, h 36 Carleton
Brenton C, asst bookkeeper A J Grant & Co, bds 150 Gottingen
Charles, salesman, h 150 Gottingen
Woollard Cecil B, printer John Bowes, bds Queen's wharf
Charles H, steward, h 58 West
Samuel B, clerk, h 5 Maynard
Wooley George, butler Col Stewart, bds 180 Pleasant
Woolley Henry, agent for Miller Bros & MacDanald, h 2 Duffern terrace, Coburg road
Woolnough Charles, prop Woolnough's hotel, 153 and 155 Hollis, h do

SWAINE'S Dry Goods, BEST VALUE IN TOWN. Cor. Duke & Granville Sts.

FRANK REARDON, Manufacturer of Ecclesiastical, Memorial and Domestic Art Glass. Special Designs furnished. Warehouse: 21-23 ARGYLE ST. Showrooms: 40-44 BARRINGTON ST.

SOVEREIGN LIME FRUIT JUICE
Represents the pure, clarified juice of the Lime. Does not contain any foreign or injurious matter.
SIMSON BROS. & CO.,
PENTAGON BUILDING, ORDNANCE SQUARE.

Place your Insurance in THE MUTUAL RESERVE FUND and do your own investing, and realize double the return for your money.
ALFRED MANLEY, General Manager, METROPOLE BUILDING.

Woolnough's Hotel, Chas Woolnough, prop, 153 and 155 Hollis
Woolrich Christina, wid Thomas V, h 84 Brunswick
Mary Miss, teacher, bds 84 Brunswick
Thomas V, druggist Brown Bros & Co, h 84 Brunswick
Wooten George A, of Hoben & Wooten, h 110 Queen
Works and Mines Office, Province Building
Worrall, H F, h 297 Gottingen
Worsford T J, yeoman of signals H M S Crescent, h 406 Gottingen
Worsley Chas L, clerk Bank of Montreal, bds Jubilee cottage, Jubilee rd
Gerald P, clerk Bank of Montreal, bds Jubilee cottage, Jubilee rd
John P, student, bds Jubilee cottage, Jubilee road
Pennyman Col, bds Jubilee cottage, Jubilee road
Pennyman J, student, bds Jubilee cottage, Jubilee road
Worth George, porter I C R, h 220 Gottingen
George, writer, h 22 King's lane
James, skilled laborer dockyard, bds 201 North
William R, bds 220 Gottingen
Worthy Florence, wid Ernest, cotton mill operator, h 190 North
Wournell Charles J, switchman I C R, h 31 North Starr
George R, sectionman I C R, h 61 Kenny
James W, mason, h 157 Campbell road
William, engineer, h 233 Campbell road
William, laborer, h 45 North Starr
Wrayton Michael B, sea captain, h 69 Queen
William, moterman Tram Co, h 273 Chebucto road
Wren Dennis, carpenter, h 18 East Young
Wright Alfred, Captain R A M C, h 66 Queen
A George, cooper, h 26 Bilby
Alice E Miss, of H & A Wright, h 16½ George
Caroline wid William H, bds 66 Spring Garden road
Edward R, grocer, 107 and 109 Campbell road, h 111 do
E W, pork dealer, 192 Argyle, h 203 Lockman
George, bds Halifax Hotel
George, cooper, h 26 Bilby
George S, traveller G E Smith & Co, h 18 John
Harry, county constable, h 301 Oxford
H & A, fancy goods, 16 George
Helen, wid Charles, h 32 Kent
Helen L Miss, of H & A Wright, h 16½ George
Isaac, cook and steward, h 175 Creighton
James, fishing tackle, etc, 66 Cornwallis, h 68 do
James A, carpenter and builder, 51 and 53 Sackville, h Dartmouth
John, laborer, h 25 Livingstone
John H, bookkeeper G M Smith & Co, h 195 North
John W, cooper, h 8 North Starr
Robert, salesman N S Furnishing Co, Ltd, bds 6 Lorne terrace
Samuel, band-master, h 22 Bloomfield
Thomas A, electrician, h 9½ Black

Scriven's Bread Is the Best in Town.
TELEPHONE 812.

JOHN WALKER, VICTUALLER, Argyle, Cor. Sackville St. PHONE 880.

Wright William, carpenter, waiter, etc, h 164 Spring Garden road
Wright's Building, 76 & 80 Barrington
Wurzburg Ludwig, lobster packer and exporter, Pickford & Black's wf
Wyatt Arthur T, mason, bds 84 Bloomfield
Arthur T, mason, h 194 Agricola
Edward S, frame maker, h 291 North
Frederick J, picture framer, h 291 North
WYATT FREDERICK J., lunch rooms, 184 Argyle, h 186 do
John W, butcher, bds 84 Bloomfield
WYLDE CHARLES J., secty Acadia Powder Co, Ltd, agent, Liverpool, London and Globe Insurance Co, Metropole building, 193 Hollis, h 105 Morris
Harry M, clerk, 193 Hollis, bds 105 Morris
John T, secretary Halifax Club, bds 32 Lucknow
Wyman James, mason, h 79 Gerrish
Maria, wid William, h 351 Brunswick
M Miss, dressmaker and milliner, 213½ Brunswick, h do
Wyse William, laborer, bds 177 Grafton

Y

Yarnall Augusta, wid Samuel, h 59 r Bloomfield
Yates Arthur B, clerk, bds 10 Brenton
George S & Sons, (M A Yates, George T Yates, W C Yates), boots and shoes, 23 George
George T, of G S Yates & Sons, h 8 Chestnut place
Mary A, wid George S, h 10 Brenton
William C, of G S Yates & Sons, h 10 Brenton
Yeabsley George, schoolmaster, h 23 Bilby
Yeadon Andrew W, stonecutter, h 160 Quinpool road
Charles, farmer, bds 330 Dutch Village road
George, truckman, h 8 Seymour
John G, blacksmith Marine Fishery wharf, h 146 Quinpool road
Yeo Lowman, paying teller Bank of N S, bds Queen hotel
Yeomans Elizabeth, wid James, bds 47 Inglis
Maggie Miss, bookkeeper Robinson Bros, bds 20 Gottingen
Thomas, coachman, h 94 Maitland
William, employee A S R, h 4 Livingstone
William, sr, emp Acadia Sugar Refinery, h 510 Gottingen
William, jr, emp Acadia Sugar Refinery, h 508 Gottingen
Yetman Charles, painter, bds 85 Upper Water
Frederick W, hairdresser, 95 Upper Water, bds 85 do
Joseph, liquors, 85 Upper Water, h do
Malachi, carpenter, h 36 Willow
Yick Sam, laundry, 82 Dresden row, h do
Yorke John, gardener, h 246 Agricola

T. F. STEVENS, WEST-END TEA STORE, QUINPOOL ROAD, Opp. Monastery Good Shepherd.

CHINA, GLASS and CROCKERYWARE. **WEBSTER, SMITH & CO.,** Brassware, Silverware, 172 GRANVILLE STREET.

Digestive Salt
Has come to stay. That is what Dyspepsia and Indigestion has done to many—
Come to stay. But not if you use DIGESTIVE SALT. P. O. Box 429, Halifax, N. S.
THE EASTERN CHEMICAL CO.

J. D. Manuel, BEEF, MUTTON, LAMB, &c.
Phone 784.
210 ARGYLE STREET.

York Louisa H, widow, 63 Lockman, died Dec 19, 1898
Yorston W F, bds 46 North
Young Alexander, painter, h 14 Almon
Alexander, teamster, h 350 Agricola
Alfred, house painter, h 44 Almon
Arthur, laborer, h 197 Agricola
Bertram, laborer, bds 83 Agricola
Catherine, wid Benjamin, bds 32 r Lower Water
Clifford, plumber Farquhar Bros, h Dartmouth
Edith Miss, bds 13 Compton avenue
Edward, Peoples H & L Co, h 280 Robie
Edward D, employee J Roue, h 16 Bishop
Edwin, carpenter, h 100 Maynard
Frank A, bookkeeper H McC Hart, h 109 Lockman
George, teamster, bds 19 May
George M, checker, bds 21 North George
George W, clerk G U Evans, bds 71 West
George W, clerk Smith Bros, bds Dartmouth
Harry, shoemaker, bds 15 Gerrish
Harry, chef Queen hotel, h 5 Rottenburg
Henry J, stone cutter, h 34 Creighton
James, employee shoe factory, h 20 Creighton
James, stevedore, h 33 Creighton
James, groceries, h 83 Agricola
James, cooper, h 10 Morris
James D, driver H F D Central Engine house, h 20 Creighton
James E, waiter Halifax Club, h 7 Morris
YOUNG JAMES H., The tailor, 19 Blowers, h 17 do. *See bottom lines.*
Jeremiah, engineer Gordon & Keith's factory, h 64 r Dresden row
Jeremiah E, steward Mackay Bennett, h 62 LeMarchant
John, truckman, h 15 Young or Islesville
John, shoemaker, h 15 Gerrish
John, grocer, 225 Brunswick, h do
John, employee James Roue, h 16 Bishop
John, teamster, 29 Hollis, died May 30, 1898
John J, foreman telephone office, h 145 Creighton
Lewis, baker J J Scriven & Sons, bds 217 Upper Water
Lillian Miss, employee Cotton Factory, bds 197 Agricola
Mary Miss, milliner LeBon Marche, bds Water, Dartmouth
Mary Mrs, Portsmouth House, 217 Upper Water
Mary, wid John, h 29 Hollis
Matthew J, machinist, h 5 Chestnut terrace, Quinpool road
Maud, wid R J, bds 54 Fenwick
Percy J, tailor J H Young, bds 17 Blowers
Philip, laborer, bds 19 May
R J Mrs, shampoo and manicure parlor, room 63 Metropole building, 193 Hollis, h 54 Fenwick

JAS. H. YOUNG, CIVIL & MILITARY TAILOR,
19 Blowers Street.

W. A. MALING & CO., Wholesale and Retail Meat and Poultry Dealers, 108 & 110 BARRINGTON ST.

Young Richard, laborer, bds 83 Agricola
Richard, mariner, h 5 Victoria lane
Robert H, policeman, h 82 West
Rufus, laborer, h 81 Almon
Sophia, wid Thomas, bds 83 Agricola
Susan, wid John, janitrix, h 91 Hollis
William, senr, truckman, h 19 May
William, jr, carpenter, h 19 May
Young Women's Home, E McLeod, matron, 222 Brunswick
Y M C A athletic grounds, Cedar cor Louisburg
Y M C A, secretary A F Bell, 28 to 32 Prince
Younger Arthur, sergt Royal Canadians, h Pavilion barracks

Z

Zinck Arthur, foreman Faders wharf, h 116 Maitland
Benjamin, nurse, h 116 Maitland
David A, storekeeper, h 26 Kings lane
Edward, driver, bds 21 Vernon
Edward C, milkman, bds 26 Kings lane
Sadie Miss, tailoress Clayton & Sons, bds 63 Willow
Zinn James, Taylors shoe factory, bds 21 Poplar grove
John, painter, h 21 Poplar grove
Zong A Miss, box maker Moir, Son & Co, bds 111 Grafton
Ernest, laborer, bds 66 Roome
Jacob, laborer, h 111 Grafton
John, laborer, h 11 Oxford avenue
John J, cooper, bds 11 Oxford avenue
William H, baker, h 46 Lower Water
William H, stevedore, h 66 Roome
Zwerling Charles, bds Hollis hotel, 62 Hollis
Zwicker Allen J, carpenter, h 11 Bauer
Azariah, h 9 Rottenburg
Belle Miss, employee Clayton & Sons, bds 7 Black
Eva Miss, tailoress Clayton & Sons, bds Cameron hse, 8 & 10 North
F Gordon, student, bds 9 Rottenburg
Judson A, picture framer, 273 Barrington, h 128 Cunard
Maurice W, clerk, bds 128 Cunard
Rufus O, engineer SS Premier, h 9 Pleasant
Theophilus, chief engineer Hx Graving Dock, h 1 Russell
Walter T, stenographer R G Dun & Co, bds 1 Russell

I. Edward Sanford, BEEF, MUTTON, POULTRY, COUNTRY PRODUCE. 46 Argyle St. Phone 508.

WHITEWAY & HORTON, Architects, Keith's Building, BARRINGTON STREET.

THE

McAlpine Directory Co.

General Advertising Agents

- - AND - -

DIRECTORY PUBLISHERS.

Publishers of

Nova Scotia Directory.
New Brunswick Directory.
Halifax City Directory.
St. John City Directory.
Newfoundland Directory.
Prince Edward Island Directory.
West India Islands and South American Directory.
Belcher's Farmer's Almanac.

Publishers of

West India Islands and South American Commercial Record.
Maritime and Newfoundland Gazetteer.
Maritime Tourists' Guide.
St. John, N. B., Tourists' Guide.
Halifax, N. S., Tourists' Guide.
Canada's Customs Tariff and Post Office Guide.

Offices : Halifax, N. S., and St. John, N. B.

LIST OF STREETS IN HALIFAX.

Aberdeen Terrace...90 Spring Gar. Rd, runs W.
Acadia ....Kenny to Duffus
Acadia Sqnare ....Runs north to Roome.
Agricola ....Cunard to Duffus.
Albermarle ....Blowers to Jacob.
Albert ....Victoria Lane North & South.
Allen ....46 Windsor, runs to Oxford.
Almon ....388 Gottingen to McCullough.
Annandale ....110 Dresden Rw to Briar Ine.
Arctic ....St. Alban's, runs north to Cotton Factory.
Argyle ....28 Blowers to Jacob.
Artillery Place ....Birmingham to Dresden Rw.
Artz Lane ....522 Up. Water to Brunswick.
Atlantic ....Ivanhoe, runs east.
Barrington ....Salter to Cornwallis.
Bates or Victoria Ine Near Gas Lane.
Bauer ....Cogswell to Cornwallis.
Bayer's Road ....McCullough to Dutch Vilge.
Bedford Avenue ....Com. Lockman, runs east.
Bedford Row ....13 Sackville to Up. Water.
Beech ....Quinpool rd. to Chebucto rd.
Bell-Air Terrace ....North to Ontario.
Bells' Lane ....75 Up. Water to Argyle.
Bell's Road ....Sackville runs N W Qnpl rd.
Berlin ....King to Connolly Road.
Bilby ....410 Gottingen to Kempt rd.
Birmingham ....123 Morris to Queen.
Bishop ....64 Lr. Water to Pleasant.
Black ....Gottingen to Maynard.
Bland North ....Inglis to Victoria Road.
Bland South ....50 Inglis, runs S. Atlantic.
Bloomfield ....300 Gottingen to Kempt rd.
Blowers ....18 Granville to Albermarle.
Bluebell Lane ....Windsor, runs west.
Bower Road ....Tower Road to Francklyn.
Brenton ....145 Morris to Sp. Gar. Road.
Brenton Place ....Brenton to South Park.
Briar Lane ....Sackville to Annandale.
Bridge ....Gottingen to Campbell road.
Brockly's Plce or Ine 160 Tower Road runs west.
Brunswick Court N..Cornwallis runs south.
Brunswick Court S..Fro t Brunswick Lane.
Brunswick Lane ....10 Brunswick to Gottingen.
Brunswick ....83 Sackville to North.
Brussels ....56 Inglis to Miller.
Buckingham ....72 Up. Water to Brunswick.
Cabot ....Com. Gottingen runs west.
Campbell Road ....Upper Water to Fairview.
Carleton ....Morris to Camp Hill Cem'ry.
Cedar ....Louisburg to Preston.
Charles ....202 Maynard to Windsor.
Cheapside ....Bedford Row to Hollis.
Chebucto Lane ....Duncan to Chebucto Road.
Chebucto Road ....Windsor to N. W. Arm.
Chestnnt Place ....87 Cunard runs north.
Chestnut ....Coburg Road to Shirley.
Church ....South to Morris.
Church North ....51 Duffus to Rector.
Clarence ....View to Tower Road.
Clifton ....Cunard to St. Alban's.
Coburg Road ... 96 Robie to N. W. Arm.
Cogswell ....brunswick to North Park.
College ....Summer to Robie
Compton Ave. ....200 Robie to Windsor.
Connolly Road ....Chebucto Road runs north.
Cork ....Windsor runs west to McCib.
Cornwallis ....228 Up. Water to N. Park.
Cornwallis Lane ....North to 10 Cornwallis.
Columbus ....Gottingen to Longard Road.
Creighton ....N. line Hennessy to Duffus.
Creighton ....25 Cogswell to Bloomfield.
Cunard Court ....Proctor's Lane southerly.
Cunard ....108 Gottingen to Windsor.
Davis ....South to Oaklands.
Dickens ....Pryor, runs west to Arm.
Doyle ....Hastings to Queen.
Dresden Row ....133 Morris to Sackville.
Dufferin Terrace ....On Coburg Road.
Duffus ....228 Campbl rd to Longard rd
Duke ....36 Up Water to Brunswick.
Duncan ....Windsor to Oxford.
Dundonald ....90 Morris to Queen.
Dutch Vil Road ....N W A to 3 Mile House.
Edinburgh ....Windsor runs west to Oxfrd.
Edward ....South to Jubilee.
Elm ....Quinpool rd to Chebucto rd.
Falkland ....28 Gottingen to Bauer.
Fawson ....Lower Water to Hollis.
Fays Lane ....Tower Road, runs west.
Fenwick ....12 Queen to South Park.
Fern Lane ....10 May runs south.
Francklyn ....Bower rd to Park boundary.
Garden ....Jubilee Road to Shirley.
Garrick or Charles..Maynard to Windsor.
Gas Lane ....Gas Works to Pleasant.
George ....Market Slip to Brunswick.
George North ....65 West to Charles.
Gerrish Lane ....106 Gerrish runs south.
Gerrish ....474 Up. Water to Maynard.
Gladstone ....Charles to North.
Gottingen ....3 Cogswell to Campbell road.
Grafton ....3 Sp Garden road to Jacob.
Granville ....13 Salter to Up. Water.
Gray's Lane ....450 Up. Water to Lockman.
Green ....Pleasant to Queen.
Green Lane ....Campbell rd to Harbor.
Hanover ....Harbor to Union.
Harris ....120 Maynard to Agricola.
Harvard ....Quinpool rd to Chebucto rd.
Harvey ....Pleasant to Church.
Harvey West ....Preston to Oxford.
Hastings ....7 Sp Gar Road, runs north.
Hawthorne Terrace..See end Maynard.
Henry ....South to Jubilee Rd.
Hollis ....1 South to Upper Water.
Hollis South ....Foot Victoria Lane.
Hunter ....Cunard to Charles.
Hurd's Lane ... 190 Up Water to Brunswick.
Indian ....Almon runs North.
Inglis ....Pleasant to Seymour Extn.
Ivanhoe ....Inglis to Atlantic.
Jacob ....114 Up Water to Brunswick.
James ....19 West to William.
John ....45 West to Charles.
John's Lane ....68 Maynard to North Park.
Jubilee Road ....Summer to N W Arm.
Kaye ....28 Campbell rd to Gottingen.
Kempt Road ....North runs north.
Kenny ....Campbell rd to Gottingen.
Kent ....135 Pleasant to Queen.
King ....Paris to Young.
King's Lane ....63 Cunard to West.
King's Place ....705 North, N. to St. Alban's.
Kirby's Lane ....Tower Road, runs west.
Kline ....Quinpool rd to Chebucto rd.
Kline North ....Chebucto rd to Bayer's rd.
Lady Hamond Rd ..Kempt rd to Longard rd.
Lawrence ....56 Windsor to Oxford.
LeMarchant ....South to N of Coburg rd.
Letson's Lane ....Morris to Letson's Court.
Linden ....Louisburg runs west.
Liverpool ....Windsor to McCullough.
Livingstone ....Gottingen to Longard rd.
Lockman ....2 Cornwallis to Campbell rd.
Lockman Avenue....On Lockman.
Lockman Terrace....On Lockman.
London ....Windsor west to McCullgh.
Longard Road ....Kempt rd to Campbell rd.
Lorne Terrace ....North runs north.
Louisburg ....29 Jubilee rd to Quinpool rd.
Love Lane ....See King's Lane.
Lucknow ....60 Inglis to Fenwick.
Lundy's Lane ....West from Wellington.

Lynch ....Duffus to Rector.
Macara ....425 Gottingen to Kempt rd.
Mahar Court ....Runs west to 79 Hollis.
Maitland ....Maitland Terrace to Gerrish.
Maitland Terrace....2 Brunswick to Maitland.
Maitland North ....North runs south.
Maple ....Coburg Road runs north.
Marlborough ....Inglis runs north.
Market ....Gottingen to Longard rd.
May ....198 Agricola to Kempt rd.
Maynard ....41 Cogswell to Bloomfield.
Maynard Extension..See end of Maynard.
Miller ....View to Francklyn.
Mercer Avenue ....156 Brunswick runs west.
Mitchell ....Inglis runs south.
Moran ....Cunard to Sarah.
Morris ....18 Lower Water to Seymour.
Mott ....Preston to Oxford.
Mulberry Lane ....Wellington runs west.
Muigrave ....Campbell rd to Gottingen.
Mumford Road ....Chebucto Road to Dutch Village Road.
Mumford Ave. ....North runs south.
Munroe Place ....On Cunard.
Murray Place ....Com. Oakland, runs west.
McCullough, see Oxfd.North north to Bayer's road.
MacCully ....Agricola to Kempt Road.
Needham ....61 Young to Fort Needham.
North ....R R Depot, Upper Water, to Oxford.
Norwood ....Zephyr to Pryor.
Oak ....Oxford to Pine.
Ogilvie ....View to Tower Road.
Ontario ....Agricola to Maynard.
Owen ....Pleasant to Tower Road.
Oxford ....South to North.
Oxford Avenue ....Maple to Oxford.
Pacific ....Almon runs south.
Paris ....Windsor runs west McCullough. See Almon.
Park North ....89 Sackville to Cunard.
Park South ....82 Inglis to Sackville.
Parker ....Quinpool rd to Welsford.
Pearley's Lane ....510 Upper Water.
Pepperell ....Oxford to Robie.
Pine ....See Miller.
Pine North ....Quinpool rd N to Chebucto.
Pleasant ....Pt. Pleasant to Barrington.
Pleasant Ave. ....Pleasant to Plover.
Plover ....Atlantic to Owen.
Polar ....115 Almon runs north.
Poplar Grove ....17 Jacob runs north.
Poplar ....Quinpool rd to Chebucto rd
Portland Place ....See Maitland Terrace
Preston or Maple....Coburg rd N to Quinpl rd
Prince Arthur ....Quinpool rd S to Norwood
Prince William ....98 Maitland to Gottingen
Prince ....242 Lr Water to Brunswick
Proctor's Lane ....250 Up. Water to Brunswick
Pryor ....Norwood to Jubilee Road.
Queen ....Victoria Road to Sackville.
Quinn ....Quinpool rd to Chebucto rd.
Quinpool Road ....212 Robie to N. W. Arm.
Rector ....236 Campbell rd to Gottingen
Renforth ....E. Young to Hanover.
Richmond ....160 Campbell rd to Gottingen
Robie ....Inglis to North.
Roome ....206 Campbell rd to Gottingen
Rottenburg ....94 Queen to Dresden Row.
Ross ....184 Campbell rd to Gottingen
Ruhland ....South Park to Duckworth.
Russell ....Harbor to Gottingen.
Sackville ....196 Lower Water to Summer
Salter ....126 Lr Water to Barrington.
Sarah ....92 Agricola to Moran.
Seaforth ....Windsor runs west.
Sebastian ....Gottingen to W. of Agricola.
School ....Duffus north to Vestry.
Seldon ....Mott runs north.
Seymour ....291 South to Coburg Road.
Shirley ....Preston to Robie.
Smith ....160 Pleasant runs west.
South ....Hollis to N. W. Arm.
Spring Garden Road..Pleasant to Robie.
St. Alban's ....Kempt Road to Arctic.
St Paul's ....Barrington to Argyle.
Stairs ....Gottingen to Longard Road.
Stanley ....Gottingen runs west to Longard Road.
State ....Oxford to Connolly's Road.
Starr ....21 Jacob runs north.
Starr, North ....Richmond to Russell
Steven's Lane ....Harbor to 1 Lower Water.
Sullivan ....452 Gottingen to Longard rd
Summer ....Morris to Bell Road.
Summit ....Windsor runs west.
Swaine ....Chebucto Road runs north.
Sydney ....Jubilee Road to Cedar.
Thompson's Lane....86 Victoria Road.
Tobin ....150 Pleasant to Queen.
Tower Road ....Pnt Pleasant Park to Spring Garden Road.
Uniacke ....Brunswick to Gottingen.
Union ....Young to Richmond.
Veith ....13 Young to Richmond.
Vernon ....Coburg Road runs north.
Vestry ....Campbell road to Gottingen.
Victoria Lane ....12 S. Hollis to Pleasant.
Victoria Road ....Inglis to Tower Road.
Vienna ....King to Connolly's Road.
View ....Miller to Owen.
Walnut ....Coburg to Peppercll.
Warden ....Campbell Road to Gottingen
Water Lower ....Fawson to George.
Water Upper ....George to Campbell Road.
Waterloo ....South to Oaklands.
Waverley Terrace,...Mitchell to Pleasant.
Wellington ....South to Inglis.
Welsford ....Robie to Windsor.
West ....148 Maynard to Robie.
William ....180 Maynard to Agricola.
William ....Robie to Windsor.
Willow ....124 Agricola to Windsor.
Windsor ....Quinpool Road runs north.
Woodill ....Maynard to Agricola.
Wright Avenue ....North to Morris.
Yale ....Com Monastry Good Shepherd runs W. to Oxford.
Young West ....Gottingen to McCullough.
Young East ....Dry Dock to Gottingen.
Young No. 3 ....Bloomfield to N of Macara.
Young Aveuue ....Miller to Inglis.
Zephyr ....Norwood runs S to Arm.

DIRECTORY BORROWERS.

MANY are the complaints of those who regularly patronize the Directory that they are bored so much by borrowers. Not the stranger or private citizen who steps into the office, looks at the Directory, and goes out, but the business men who continually need it for reference, yet are too close-fisted to buy one for themselves. These are the people who carry off your Directory, just for a few minutes, which generally means a FEW DAYS, unless you send for it before; then you have scarcely housed it before some one else comes with the request: "Please lend me your Directory for a few minutes" Perhaps you won't see it again for a WEEK or MORE. Yet this same borrower will tell our solicitor that he has no use for a Directory, he knows everybody and everybody knows him.

STREET DIRECTORY.

ABERDEEN TERRACE com. rear 99 Spring Garden Road, runs west.

NORTH SIDE.

1 Pheeney Henry G
2 Dover Émile
3 Hennessey Annie, wid Edward

ACADIA com. Keyney, runs north to Duffus.

EAST SIDE

1 Henderson George
23 Rhind Eliza, wid John
31 Abraham, John J
33 Burchell Eliza, wid John
33 Coolen Peter
35 Hamm James
39 House unoccupied

WEST SIDE.

10 Dymond Clara, wid William H

ACADIA SQUARE runs north to 66 Roome.

EAST SIDE.

1 Malcom George
3 Johnson Richard P

AGRICOLA com 45 Cunard, and runs north to Duffus.

EAST SIDE.

5 Doyle Arthur
5 Burgoyne Colin
5 Burgoyne John
7 Delaney James
7 VanMalder William
9 Griffin Patrick J
11 Warner Emma, wid Archibald
11 Taylor Edward

Woodill street ends.

15 Quinn Emma, wid Joseph
15 Quinn Harry P
17 & 17½ Thorne Frederick W
19 McRae Norman
21 McNeil Francis
23 Shanks William
25 Sutherland John A
27 Nickerson John J
29 Phelan Edward
29 Connolly Mary, wid Luke
29½ Delaney Patrick
31 Maloney Patrick

Harris street ends.

33 Gray Warren
35 Bowser William
37 Parkes Henry
37 McDonald Daniel
39 Thomas Howard
39½ Giles Thomas
41 O'Brien Michael
43 Myers James
45 & 47 Drysdale's drug store

West street intersects.

49 Leahy James N
49 Reeves William
51 McDonald David
53 Toomey Mary, wid Timothy
55 Jollimore John L
57 house unoccupied
59 Whalen Alice, wid John
61 Dyer James W
63 Meehan William
63 Hurley William
65 Tyler Charles E
65 Donovan James
67 Edgar James
67 Reid John
67 Brient John
69 Locke Mary Ann, wid William
71 Kelley Michael
71 Perrier Joseph
73 Hood Caroline, wid William
75 Farmer George
75 DeYoung Joseph
77 Delaney William
77 Phelan John

William street ends.

79 Boutilier Oswald
79 Weatherdon William H
81 Rodgers Margaret, wid James
81 Rodgers George
83 Young James
85 Rooth James J
91 Morris John
93 Palmer Edward
93 Kline Charles A
95 Mills Matthew
97 Mills Thomas S
97 Watts T D

ONTARIO MUTUAL LIFE INSURANCE COMPANY,
E. W. CHIPMAN, Agent,
18 Sackville Street.

CHAMBER SETS —IN— GREAT VARIETY
WEBSTER, SMITH & CO.,
172 GRANVILLE ST.
and Satisfactory Prices.

99 Cawsey Mary, wid John
99 Cawsey W H
101 Smith John
103 Marshall William A

Charles street intersects.

103 ½ & 105 Hamm Charles W
107 McEachern Lawrence
109 North End Mission Workship
111 Theakston Major
113 Fox Alfred
129 Foley Marie, wid James
131 Middleton Thomas
131 Fitzgerald William
133 Harris William

North street intersects.

141 & 143 Hubley Joseph S
145 Haslan William
147 Quin Maria L, wid J R
147 Quin John R
149 Beems James
153 Robson Charles
155 Messervy William
157 Frizzell Charles
159 Graham Charles
161 Roper Henry
163 Rosborough Charles
165 Dorey John T
167 Sprowson Joseph
169 Palmgren David
171 Wilson John
173 Garrison Walter
173 Vail Horatio
183 Delaney Annie, wid Michael
183 Inglis Edward
185 Thornton William
187 Hare Michael J
189 Cox Arthur
191 O'Shaughnessy S J, M D
193 Stevens Helen De Vere, wid Wm
195 Laing John
197 Young Arthur
199 Gilkie ——
201 Griffin Richard
203 Victoria Hall
205 Evans Eli
207 Wallace Richard
207 Griffin John
209 Fahey M J

Ontario street ends.

211 Lye Thomas
213 Boleman Maurice
215 Craig William S
217 Baptist Church Hall

Bloomfield street intersects.

219 Rhude Ai
221 Foran Edward
221 Horner Joseph
223 Hanlan James
225 & 227 Farrer Edward J
227 Huskins Samuel
245 O'Donnell Miss Mary
245 O'Donnell Alfred
249 & 251 Burns James

Almon street intersects.

251½ New Harry
253 Hurd Charles
253 Waters Frederick
253 Horne Mrs E J
255 Horne Edward J

Bilby street intersects.

261 Sutherland John
263 Hillman John J

West Young street intersects.

299 High Spring Brewery Co.

Sullivan street intersects.

351 Boutilier James
359 Swan John
365 Boutilier Peter

Stair street intersects.

373 Walsh John
373 Coffey John
375 Murray John
379 Pettifer Wm

Cabot street intersects.

453 Muir Alice M, wid William

WEST SIDE.

6 Shop unoccupied
8 Kelly Margaret, wid John
10 Harland Richard
12 Woods ——
14 Cohn Samuel
16 Thornton John A
18 Glencross James
20 Maguire James
22 Hennebery Abram
22 Thompson David
24 Harmon Robert G
24 Deegan Agnes, wid Patrick
26 Coleman Walter
28 Boreham Samuel
30 Casey James
32 Connolly Maurice
34 Gilkie Francis
36 Taylor Alexander
36½ Haley William
38 Haley Michael
38½ Nolier Henry
40 Mountain William C

Sarah Street commences.

42 Hannigan William
44 & 46 Clarke Mrs
48 Keddy John W
50 Marshall Matthew

West street intersects.

52 & 54 Mullane John
56 Miller George A
58 Shop unoccupied
60 Johnston Louis D
60 Bremner Arthur
62 Haley Michael
64 MacKenzie Robert
64 Jean Henry
66 Johnston Rebecca, wid Robert
66 Burke James
68 House unoccupied
72 Tyler William
72 O'Brien James
72 Patten William
72½ Bremner Benjamin
74 Sullivan Dennis P
74 Walsh James
76 Wall Margaret wid John
78 Temperance Hall
80 Curtis W J
80 Ingraham Joseph
82 Mulchie Thomas V
84 Salvation Army Headquarters
84 Warren Montague
86 Dillion Bartholomew
86 Mont William
88 Watchhorn Thomas
90 Swaine Charles
92 Hubley Cyrus
96 Musgrave William H
96 MacIntosh Miles
96 Cook Eva, wid Adam
102 Tyler Walter E, Dr
104 House unoccupied
106 MacDonald & Morris

Charles street intersects.

108 Butcher John B
112 Clancy Robert
114 Berrigan Lawrence
116 Knodell John
118 Edmunds Richard
120 MacDonald Angus
122 Heffernan Arthur
122 Edmunds William
124 O'Neill James D
124 Johns Mrs Martha

Willow street intersects.

130 Magoon Charles
172 Morton George H
174 Logan Melville D

North street intersects.

174½ Murphy Frank J
174½ Pride Harry M

McCully street intersects.

176 Walsh Michael
178 House unoccupied
178 Delaney W E
180 Burton Charles
180 Castel Walter
180 Thomson Edward K
182 Bartholomew Minnie
184 Grandy Philip
184 Barnes William H
186 Margeson William E
188 Richardson W A
192 Reid Mrs Daniel
192 Reid Daniel M
192½ Keating Michael J
194 Wyatt Arthur

May street intersects.

200 & 202 McGrath Thomas J
208 Robinson James
208 Burton Delia, wid Robert
212 Fisher Robert S
214 Murphy Daniel
218 McNeill Joseph
218½ McNeill John
220 McNeill James
222 House unoccupied
224 Lye Thomas

Bloomfield street intersects.

Bloomfield School

Almon street intersects.

240 Mott Charles E
244 Blakeney Amos H
246 Stratton William
246 Yorke John
248 Andrews Andrew
254 Monahan Miss Mary A

Bilby street intersects

256 Kennedy William
258 Perrin John
264 Purcell William
264 DeBay John
266 McGrath Patrick W
270 McGrath Patrick

Macara street intersects.

Vacant lots

Sullivan street intersects

294 & 296 Archibald Alexander W

West Young street intersects.

330 Farrell William
336 McAndrew Joseph

Livingstone street intersects.

338 Perry George F
348 Spawton Richard

Stair street intersects.

350 Young Alexander
350 Hashman Angus
354 Cadwell Stephen
356 Fougere Samuel
364 Burlinson Edward

Stanley street intersects.

MONAGHAN & CO.,
CONTRACTORS & MASONS.
Jobbing promptly attended to.
284 GOTTINGEN STREET.
Telephone 562.

THE MUTUAL RESERVE FUND
Is the best Company for the Insured Maximum Protection at Minimum Cost.
ALFRED MANLEY, General Manager.
METROPOLE BUILDING.

Vacant lots

Washington street intersects.

Vacant lots
390 McDonald John C
400 Bowden William A

ALBERMARLE com Blowers runs north to Jacob

EAST SIDE.

3 Payne Alfred
3 Romo George
3 Bayne John
5 & 7 Heffernan Mary wid Edward
15 Tuck William
15 Tuck Edward
17 Mahar William
23 Frewin W
25 & 27 Miller Bros stables
33-35 unused doors
37-43 Dillon Bros stabies

Sackville street intersects.

49 Dillon Catherine wid Patrick
49 Dillon Mary A wid William M
51-53 Wilkie George
51-53 Lively William
55 Lannigan Michael
57 Connors Edward
63 Lowry Catherine wid Patrick
63r Cotter Anne
63r Hickey John
63r Mahon John
65 Dunsworth Edward
65 McDonald John
69 House unoccupied
71 Walsh Michael J
73 Kennedy Martin
77 & 79 O'Connell Patrick
81 unused door
83 DeFreytas Andrew
83 Hogan John
83 Smith John
83 Brooks William
83 Bowes James
87 & 89 unused doors
91 house unoccupied
93 Bruin Charlotte

Prince street intersects.

99 & 101 Swann Robert
105 Clarke William
107 Fairbanks Pearl Miss
109 & 111 Williams Amos
113 & 115 Greenhill Edward
117 & 119 unused doors
121 & 123 Clarke Charles
129 & 131 Breen Samuel
133 & 135 Leonard Percy
137 & 139 Power John S

George street intersects.

143 Hogan James
145 Lawrence Helen, wid Harry
147 Johnston John
151 & 153 Rose Eleanor, wid Alex
155 St Pauls Mission Shelter
155 Manuels John
157 & 159 Baxter Alexander
157 Naylor Mrs Rachael
161 & 163 Tully James
165 & 175 Halifax Breweries Co Ltd

Duke street intersects.

181 Stone C J
181 Murphy James
183 Mahoney John
183 Mahoney Dennis
185 Simmonds Charles H
185 Diggs Henry
185 Hooper Catherine, wid John
185 Wells Mrs Annie
185 Taylor John Mrs
185r Forrester Esther
185r Carter William
185r Carter Tobias
189 Hamilton Sophia
189 Roan Mary J, wid Charles
195 stable
197 N S Furnishing Co's warehouse
201 Quirk James
203 Cochran William
203 Anderson Anne, wid John
209 Wilnoff George

Buckingham street intersects

211 Allan Mrs Annie
213 Burns Sarah, wid Thomas
213 McCulloch Joseph
215 & 217 Murphy Kate
219 Bassett Henry
221 Reyno John
223 Butler Catherine, wid William
225 Condon John
227 White Simson
227 Gay William
229 Humphrey Frank
229 Myers John
235 & 237 unused house
239 Slade William
239 Welsh Margaret, wid Joseph
239½ Emms Joseph
241 & 243 Thomas Joseph
241 Ward David
245 & 247 stables E & W Crease
249 Casci Raphael
249 Wiltcher John
249 Squires George
251 Bennett James
251 Read John
253 Brommit John
257 Ryley Frederick P

WEST SIDE.

4 Murphy Timothy
6 Connors Patrick
8 R E South Barracks

Sackville street intersects.

10 & 12 Halifax County Academy
14 Sutley Thomas
14 Pope Albert
14 McIntyre J
16 Mannett Frank
16 Oldfield Michael
16 Oldfield Catherine wid John
20 & 22 McCarty Margaret wid James
24 Coffin Matthew
24 Blakeborough Rebecca, wid Henry
28 unused door
32 Pettipas Henry
32 Barry Anne wid James
32 Dear Harry
32 Jollimore Edward
32 Innes Frank
34 Connors James
34 Crowe Benjamin
36 & 38 houses not used
40 & 42 Gill Thomas
44 McNaughton Peter
44 Kelley Margaret
46 Valiquet Charles

Prince street intersects

50 & 52 O'Brien Robert
58 Julian William
58 Julian James
58 Bradley Patrick
58 Carmichael Michael
60 & 62 old houses
66 Mansfield Dennis
68 Cosey John
68 Williams John
68 Smith George
70 Skein James
70 Evans Anne wid James
70 Bastie William
70 Scott Frank
70 Brown William
72 & 74 Whelan Sadie
72 & 74 Stafford Maud
72 & 74 Samson Nellie
76 & 78 Smith Frederick
80 West James A
82 Mapp Conrod
84 Collins Thomas
86 & 88 Ellsey George
88 Taylor John
88 Gray Frederick
88 Fanshaw William
88 Grindley Thomas
88 Butler Etta

George street intersects.

92 unused door
94 Brown Mary, wid John
96 & 98 Bossom Joseph
102 & 104 Beers Margaret
108 McLean Margaret
112 & 114 O'Hara Ernest
116 & 118 Brown Ella, wid Geofrey
120 & 122 Weatherton Edward
124 William Ellen
126 unused door
128 house unoccupied
132 & 134 Shepherd Mrs Sarah
132 Kellum Henry
138 McGlinn David
138 Barker May wid John
140 & 144 Taylor's Shoe Factory

Duke street intersects

146 McGee Ellen, wid Patrick
146 Ropelle Robert
146 Williams James
146 Carr Henry
146½ O'Donnell Edward W
148r Kelly Elizabeth
148r Munron Alexander
158 Smith James
158 Brown Henry
158 Thurston James
158 Sanders Richard
158 Butler Isabella, wid William
162 Lowner John
162 Hughes Jane
162 Murray Mrs
162 Ewing Mrs Julia
166 Martin Mrs Eliza C
166 Smith Thomas
166 Williams A
166 Killam Charles
168 Miller Mrs Minnie
170 & 172 house unoccupied
174 Arnold Miss Eliza
176 Murray Miss Elizabeth

Buckingham street intersects.

186 unused door
188 Lynch Thomas
188 Shea Patrick
188 Hartlen Cornelius
188 Malligan Willian
188 Bartley John
188 Newell Joseph
190 Dee Thomas
190 Brown Nicolas
192 Wallis Leander
198 Maling & Co's stables
204 Flemming James
204 Self Annie, wid Michael
204 Shea Maurice
206 & 208 Dunn Mary, wid John
208 Hanrahan John
208 Munroe Elizabeth
208 Walsh John
208 Condon John
208 Fitzgerald Michael
208 Hanrahan Henry
210 Leahy Joseph
210 Bliss William
212 Clattenburg John
212 Martin James
214 Hemsworth James sr
214 Freeman Anne L. wid Newton
214 Niland Maria, wid Thomas

ALBERT runs north and south at Victoria Lane.

EAST SIDE.

1 Osgood, Frederick C
1 Allsop, Walter

BEAZLEY BROS., Lightermen, Sub-Marine Divers and Contractors, ROY BUILDING, 67½ BARRINGTON ST.

BARNSTEAD & SUTHERLAND, KID GLOVES, 345 347 BARRINGTON ST.

1 Gill, Charles
1 Bellefontaine, Margaret, wid Yusabel
5 Shier, William

Victoria lane intersects.

7 Houlehan, Patrick J
9 Fraser, Robert

WEST SIDE.

6 O'Leary, John G

ALLEN com. 46 Windsor, runs west to Harvard.

NORTH SIDE.

3 Harrington, Wallace H
7 Priest, Isbi
9 Roome, Peter
11 Forrester, Harry
11 Forrester, Frederick W
13 Kennedy, Robert D
15 Gesler, Henry P
17 Foley, Morris
17 Foley, John P
19 Hawes, George C
21 Gabriel, J Williams
23 Foley, John W
25 house unoccupied
27 house unoccupied
27½ Baldock, W W
29 house unoccupied
29½ Norton, Albert C
31 Boutilier, William H
31½ house unoccupied
33 Arscott, Richard
33½ Stead, Samuel
37-37½ Keefe, Mary Ann, wid Patrick
37½ Keefe, Miss Catherine M
39 Devaney, Mary, wid John
39 Devaney, Daniel J
43 Bonneil Saul H
43 Heun, William L
43 Newport Samuel
45 Pitcher, Charles
45½ Pitcher, Gabriel

SOUTH SIDE.

10 Beattie, Miss Francis
12 Rogers, Henry
16 Dauphinee, Edward T
18 Clancy, Martha, wid Lawrence
24 Keating, Francis H
26 house unoccupied
28 house unoccupied
34 Foley, James
36, Corston, James F
40 Blackie, Charles
44 Hu ley, Thomas W
48 house unoccupied
54 Beattie, John T
54 Beattie, Victor B
Daney, William
Hollett, Albert A

ALMON com. 388 Gottingen and runs west to Oxford.

NORTH SIDE.

1 & 3 Richards, John J
Eureka Place
Dear, William G
Isnor, Philip
5 Gilkie, Stuart
5 r Isnor Philip
7 Kinsman, William
7 Kinsman, John
9 Spray, Herbert
11 Lintlop, James
11 Powell, Richard
13 Lapierre Mrs Jane
13 Lapierre, Margaret, wid Simon
15 Dee, James
17 Ruggles, Milledge V
21 Turner, Ann
21 Marsh, Albert V
23 Bartlow, Thomas W
25 house unoccupied
27 Keogh, Patrick
29 McColough Thomas
31 & 33 Leahy, Thomas D

Young or Islesville intersects

35 Power, Miss Ellen
35 Reader, William
35 Hamblin, Henry
39 Shannahan, William H
39 Carmichael, Albert
41 Smith, Thomas
43 house unoccupied
47 LeBlanc Mrs Mary A
49 LeBlanc, Vital M
49 LeBlanc Mary A
49 Dingaderry, George T
51 Peveril, George
53 Peveril, Walter
55 McLeod, Daniel
57 Matheson, Neil
61 Johnston, Joseph B
63 Ward, Lewis F
65 Fudge George
97 New, Henry

Agricola street intersects.

69 Mott, Charles E
77 Myers, Catherine, wid John
79 Brenan, William J
79 Summers, Thomas
81 Young, Rufus
83 Mitchell John
93 Brunell, Eugene
93 r Hilshey, Jane, wid George

Almon Place.

3 Ash, Ernst
2 Larisey, Daniel
1 Tupper, George
95 Arthur, John
97 Pollock, William
99 Ronan, James Henry

Kempt Road intersects.

109 Finlay, Alexander
109 Ferguson, John
111 Jones, William
113 Howell, Henry
115 Doyle, John

Polar street commences.

Cross, Steven B.

Windsor street intersects.

Pickford, Charles

SOUTH SIDE.

2 Rogers, Matthew
14 Young, Alexander
20 Tammonds, Mary A, wid William
22 May, John
24 shop unoccupied
26 Carter, Joseph
28 Handley, John
30 Ball, James

Young or Islesville intersects.

44 Young, Alfred
44 Sullivan, William
48 Robinson, Thomas
50 Robinson, Mary, wid George A
54 Kane, James
56 Phelan, Margaret, wid Patrick
58 Kerr, Matthew
60 Burgess, Harry
66 & 68 Burns, James

Agricola street intersects.

Bloomfield Street School

Kempt Road intersects.

Duffield, John, cor Almon & Kempt
112 Brown, John
114 Gough, Nicholas H
Williams Charles S

ANNANDALE com. 110 Dresden Row, runs west to Briar Lane.

NORTH SIDE.

1 Muir William
3 Sandford I S
5 Spelman Thomas
7 Robinson Elizabeth, wid George
9 house unoccupied
11 Moir Annie, wid Thomas

ARGYLE com. 13 Blowers, runs north to Jacob.

EAST SIDE.

1 Street, M J, wid B G
3 Wallage, James
7 Woods, Elizabeth, wid Paul
7 Morrison, John
9 Murphy, Anastatia, wid James
9 Hartley, Edward
9 Carter, Arthur
9 Fannard, James
9 Islay, Mrs Margaret
11 McCarthy, Charles
13 O'Connell, Bartholomew
13 Murphy, Albert
19 Brown W N
21 to 23 Reardon, Frank
25 to 29 Cahill, Annie, wid John
31 to 35 Hames, W James

Sackville street intersects.

37 Bentley & Layton
39 Norris, Richard
39 Shears, James
43 Verge, J N
45 to 49 Campbell, D H
51 to 55 N S Furnishing Co
61 Cabot R & Son
57 to 65 Carleton House
57 to 65 Bowes, Fred W

Prince street intersects.

St Paul's Church

St Paul's street ends.

Victoria Square

City Hall, Argyle street entrance.

Hamilton, James T, Mayor
Fielding, George H, Stipendiary
MacCoy, W F, City Recorder
Doane, F W W, City Engineer
Theakston, Robert, City Collector
Reilly, William F, Clerk of Works
Banks, H H, License Inspector
Spruin, John, Janitor City Hall
Trenaman, Henry, City Clerk
Phelan, S R, City Assessor
Bell, J A, City Auditor
Brown, W L, City Treasurer
Burns, J E, City Water Inspector
Donovan, C, City Plumbing do
Morrison, E, Foreman Water Dept
Spelman, T, Caretaker City Propt y
Cotter, Garret, City Marshal
Colpitt, Parker R, city electrician
Trenaman T E, City Med Officer
Meagher, N, City Health Inspector
Citizens' Free Library, Miss Warren, Librarian

Duke street intersects.

75 house unoccupied
77 shop unoccupied
79 house unoccupied
81 & 83 Boutilier, Aaron
85 Berry, James C
85 Salter, William
87 Keilly, John
87½ Connors, Sylvester
87½ Murphy, Laurence
89 & 91 Johnston, Bridget, wid James
93 Lloy, James
95 Acadian School
97 Robinson, Samuel

Trunks and Valises, COLWELL BROS., 123 Hollis Street.

ONTARIO MUTUAL LIFE INSURANCE COMPANY,
B. W. CHIPMAN, Agent,
18 Sackville Street.

99 Robinson, Samuel
99 Caldwell, Miss Maria
101 Power, Michael
101 Moriarity, Thomas
103 Powell, John
103 Parsons, William
103 Purcell, Thomas
105 McIntyre, John
107 stable
109 Taple, Robert M
111 Fry, Mary, wid Francis

Buckingham street intersects.

113 Farmer's Hotel
113 Ruggles, M H
115 Murphy, William S
117 to 121 Royal Hotel
117 to 121 Salterio, J W

Bell's Lane ends.

123 Bishop, W & Son
125 Spencer, Mrs Clara
127 & 129 Leaman, J A & Co
135 Beazley T H
137 Barron George
139 Veale, Mrs E M
141 Hughes, Joseph
141 Ryan, Anne, wid Daniel
141 Mullins, Mary A, wid John
141 Reyno, Frederick
141 O'Brien, Mrs Daniel
143 Gastonguay Bros
145 Boreham, Mary A
147 & 149 Crease, E W
151 Chapman, Vincent
151 McIntyre Mrs John
151 Coombs, James
153 McDonald, R N

WEST SIDE.

2 Cullen, G M & Co
4 Laurence Bros
6 McLeod, Daniel
8 Jones, Robert
8 Oliver, Ellen, wid William
12 Holt, Elizabeth, wid John
12 Woods, Samuel
12 Murphy, Mrs Mary
12 Abbott, John
12 Isnor, John George
14 Carew, Patrick
16 to 22 shop unoccupied
24 house unoccupied
26 shop unoccupied
28 & 30 Carnell, S G
36 Connors, Daniel
36 Ead, Edward
36 Gibbs, John
36 Bothwick
36 Walland, John
36 Donley, Johanna, wid Peter
38 Walker, John M

Sackville street intersects.

40 & 42 Aberdeen Hotel
40 & 42 Wyatt, P
44 Cahill, Richard
46 & 48 Sanford's Market
46 & 48 Sanford, Israel S
48½ Mumford Bros
48½ Mumford, Mark C
50 Murray, Sabina, wid Thomas
52 & 54 Lamphier, Andrew
56 Halifax Undertaking Bo
56 Purcell, A W, manager H U Co
62 Grand Central House
62 Mitchell, Mrs M J

Prince street intersects.

64 Murphy, T J F, M D
66 Condon, Edward
66 Glazebrook, Mary, wid Charles
68 & 68½ Marr, Michael
70 & 72 Parochial Hall
70 Davidson, Robert J
74 Roberts, James
74 Williams, Daniel
74 Godfrey, ———
76 Donahue, James
78 & 80 Clarke, Melvin S
78 & 80 Clarke's Auction Rooms
82 & 84 Sanford, George A & Sons
82 & 84 Sanford, Frederick B
82 & 84 Sanford, H B
90 Snow & Co, ltd
90 Snow, John
92 St Paul's Mission Hall

George street intersects.

94 Shields, Thomas
94 Shields, Mrs Mary J
96 McCawley Elizabeth, wid John
98 Hatchette, R F
98 Christie, Michael M
100 Weaver, William
100 Purcell, Dr John M
102 Dee, Michael
102 Doyle, Philip J
102 Lee, Ellen, wid Lawrence
104 Sang, Wah
108 house unoccupied
110 Stuart, Capt Daniel C
112 Cameron William M
114 Hoyt Mrs C A
116 Finn Dr W D
118 & 120 Moir's Paper Box Factory
122 Fraser Hotel
122 Fraser Simon
124 & 126 Austin Annie, wid Robert
128 & 130 Moir Son & Co

Duke street intersects.

134 Davies William M
136 & 138 Blakeley Charles S
140 & 142 Doyle Patrick
144 & 146 Meagher Ellen, wid John
148 House unoccupied
152 Byers Edward
154 Netherton Henry
154 Anderson William
154 LaPierre Michael
154 Romo George

154 Walsh John
154 Jollimore Catherine, wid William
156 Carter Alfred
158 Lavers William H
158 Flinn Thomas
160 Taple Philip
162 Shields W
164 Clancy James E
164 Flannigan James
166 Sutherland James
168 Shop unoccupied
170 Biggers Albert
172 & 174 Sinfield & Co
172 & 174 Sinfield Aaron
174 Wilson Michael
174 Smith William
178 House unoccupied
180 & 182 Atkinson William

Buckingham street intersects.

184 & 186 Wyatt Frederick J
186 & 188 Crocker Aubrey
190 Martin Jeremiah
192 Wright E W
194 Ryan Ald John F
194 Ryan's Market
196 O'Brien James
198 & 202 Hutcheson & Power
202½ Swan Arthur
202½ Swan James
202½ Johnston William
202½ Hartland John W
204 Collins J M
206 Fader Bros
206 Fader Samuel L
208 Shop unoccupied
208½ Collins William
210 Manuel J B
212 McDonald Duncan
214 & 216 Hirschfield George
218 Bertram John H
220 Colonial Hotel
220 Latimer Mrs E
222 Spry Thomas
224 & 226 Davidson Bros
224 & 226 Davidson S R
224 & 226 Davidson B M
228 Wheatley Samuel & Co
230 American House
230 Harrigan Mary, wid Bernard
232 Shop unoccupied
234 & 236 Roche David
238 McNellen S M

ARTILLERY PLACE com Birmingham, runs west to Dresden Row.

NORTH SIDE.

3 Bulmer J T
5 Dunn John
5 Dunn William R

ARTZ LANE com 532 Upper Water, runs west to Brunswick..

NORTH SIDE.

11 Johnston David
11 Artz James
13 Brush Richard A
15 Lightening Alfred
17 Smith John
19 Connors William
19 Connors Thomas
23 House unoccupied

Lockman street intersects.

29 Ferguson Walter
29 Marr Adam
31 Dixon Charles
33 Artz William Rufus
35 Kelleher John
35½ Davidson William
37 Brush William

SOUTH SIDE.

4 House unoccupied
6 House unoccupied
8 Inglis William
10 Daniel George
12 Johnson Thomas H
14 Dawson John Mrs
14 Cameron Alex
16 to 24 Halifax Breweries Co, limited

Lockman street intersects.

28 House unoccupied
30 Rice George
32 Bellew James
36 Waterman Edward F
36 Tupper A Fraser
38 Tracy Stephen
40 O'Bryan James
40 O'Bryan Grizzeler, wid John
42 Rockwell Alanthus J

ATLANTIC com South Bland, runs west to Young Avenue.

NORTH SIDE.

47 Saunders Joseph
51 Nagle William F
53 Dee Patrick

Brussels street commences.

SOUTH SIDE.

2 Butler John E
2 Hyland J William
4 Hopper Thomas W
6 Sheppeard Thomas W
10 Conrod Levi G
10½ Fudge William H
12 McCauley Samuel
14 Bottomley's Mill
40 Monteith James
40 Hunter Edward

BARRINGTON com Salter, runs north to Cornwallis

EAST SIDE.

7 McDonald & Co
9 Robinson C C

CHINA, GLASS, and CROCKERYWARE.
WEBSTER, SMITH & CO.,
BRASSWARE, SILVERWARE.
172 GRANVILLE ST.

BEAZLEY BROS., Lightermen, Sub-Marine Divers and Contractors, ROY BUILDING, 67½ BARRINGTON ST.

11 Rennie Edward
11 Cody Piers
11 Cornish Edward
11 McAvoy Richard
11 Butler Johanna wid John
13 O'Brien James J
15 Bowen & Co
19 house unoccupied
19 shop unoccupied

Blowers street intersects.

23 Hanifen Hatrick J
25-27-29 Crump & Perrier
25½ Sinclair George
27 Brownley Archibald
27 Brownley Mrs Mary
31 Rent George
33 McAlpine Mary wid Thomas
35 Conway Miss B
35½ Smith Mrs J V
37 Whitten R J
37½ house unoccupied
39 & 39½ Scriven Jane, wid George H
41 to 45 Gordon & Keith
41½ Donald Keith Building
41½ Ross, Mellish & Mathers
41½ Leahy William J
41½ Chisholm John M
41½ Elliot E B
41½ Atkinson Dr M G
41½ Rent W Charles
41½ Eastern Chemical Co
41½ Whiteway & Horton
43 Cabot W H
45 Miller Bros & MacDonald
47 & 49 O Connor Mrs Augusta
47½ McEachren Mrs A E
47½ Warren Miss C J
47½ Warren Charlotte M, wid Law'nce
53 Meagher E P
55 Climo Charles H
57 Le Bon Marche

Sackville street intersects.

59 & 61 Redden A W & Co
65 Levy & Michaels
67 Kane W L & Co
65 to 81 Roy Building
Blackadar H S, Room 1, 1st floor
Cluney Andrew, Room 2, 1st floor
Hartlen W R M, Room 2 1st floor
Harrington & Fullerton, Room 3, 1st floor
Roy James E, Room 6, 1st floor
Geldert J M, LLB, Room 7, 1st floor
Finn Robert E, Room 8, 1st floor
Ætna Life Insurance Co of Hartford, Room 9 1st floor
Reynolds C F, Room 9, 1st floor
Royal Victoria Life Insurance Co Room 10, 1st floor
Smith C Hudson, Room 10, 1st floor
Walsh W W, Room 12, 1st floor
Butler James & Co, Room 13, 1st flr
Victoria Montrea Fire Insurance Co, Room 13, 1st floor
Power John J, Room 15, 1st floor
Pewny Emil & Co, Room 16, 1st floor
Greenshields S Son & Co, Room 16, 1st floor
Johnson A W, Room 16, 1st floor
Ferguson A E, Room 17, 1st floor
The London Life Inaurance Co, Rooms 17 18 19, 1st floor
Konig & Stuffman, Room 20, 1st flr
Parker Richard, Room 20, 1st floor
Fisher Mark Sons & Co, Room 22, 1st floor
Butler Allan R, Room 22, 1st floor
Beazley Bros, Room 23, 1st floor
MacLatchy & Slayter, Room 24, 1st floor
Ferguson W H, Room 25, 1st floor
Allison E P, Room 26 1st floor
Ross John T, Room 27, 1st floor
Russell & Russell, Room 21, 1st flr
Public Works Dept of Canada, Room 28, 1st floor
Dodwell C E W, Room 29, 1st floor
Simms Earnst J, Room 30, 1st floor
DeBarre Le W, Room 30, 1st floor
Rowland E Y, Room 31, 1st floor
Lethbridge Capt A, Room 32, 1st flr
Thompson G, Rooms 35 & 36 2nd flr
Ruskins Capt, Room 37, 2nd floor
Schon Wm. Room 38, 2nd floor
Lee W S, Rooms 39 & 40, 2nd floor
Currie Wm, Room 41, 2nd floor
Cameron W H, Room 42, 2nd floor
Clark F, Room 43, 2nd floor
Almon Percy, Room 44, 2nd floor
Costin James, Room 45, 2nd floor
Ward Hon M, Rooms 46 & 47, 2nd floor
79 Higgins L & Co
81 Peoples Heat & Light Co Ltd
83 Singer Manuf Co of N Y
87 & 89 Colwell G Herbert
91 Bigney Hazen B
93 Reynolds Frederick H
95 Whiston & Frazee, Com College
95 DeLoucy Michael
97 & 99 Mahon Bros
101 & 103 Miller Bros

Prince street intersects.

105 Drake William H
105½ Moss L Beaumont
107 Ward Charles
109 Thomas Mary Ann, wid James
111 Cowie Andrew J, physician
111 Gillis J D
113 Cleverden W H
115 Kane The Misses
117 O'Donnell W D
117 Ramsdell John W
119 & 123 Smith G M & Co
125 Ennis Dr E P
129 & 131 Cabot W H
133 & 135 Crowe William
137 Power William J
139 Margeson James E
139 Mills Minnie A, wid Norman

141 Brooks Miss E
141 Walsh Thomas
143 Morton & Co
145 & 147 Barnstead & Sutherland
149 Schaefer H & Son
152 & 153 Cragg Bros & Co

George street intersects

155 & 159 Scovil & Page
161 Ferguson Mrs M
161 Ross James A
163 Kandy Kitchen, T L Covey & Co
165 Schulze Carl G
167 Ross James
167 Barnhill J L
167 Excelsior Life Insurance Co
167 Paton J B
169 Aarestrup A J
169 The McCormick Manuf Co, limited
169 Wright Harry
169 Lane & Co
169 Rood Arthur B, M D
171 Brenton Thomas
173 Sullivan Thomas
175 Cogswell Robert H
177 Norton Miss Sarah L
179 Lane & Co
181 Lepine Robert T.
181 Whiston David H
183 Mahoney William
183 Long John
185 Brown Madame A
187 Johnson T C & Sons
189 Johnson T C
191 Shop unoccupied
193 Godfrey Miss Annie S
193 Godfrey James M
195 Callas Frederick
195 Cook Leo
197 House unoccupied
199 O'Flaherty Allan McD
201 Pickering W F & Co

Duke street intersects.

203 Thompson E & A
205 Tully Bros
205 Morrison A G
205 Anderson C Willoughby
205 C M B A rooms
205 McDonald W B
205 Dunlap T G
205 McLean Thomas
207 Shea Patrick T
209 The Great London & China Tea Co
209½ Dawes & Co
211 & 213 Morrisey Daniel
213 Clarke George
215 Rooney & Lovett
217 & 219 McLearn James & Son
217 & 219 Saunders & McLearn
221 McLearn Hall
Smith A & W, storehouse
223 & 225 Webster Smith & Co
227 Baldwin & Co
229 Halliday James
231 Spike Thomas D
233 Lethbridge Hy
235 Lethbridge Henry
235½ McManus P J
237 Moss Harry J
237 Cresents A A Association
239 Downey Albert

Buckingham streets intersects.

241 Wallace Dr T A
241 Halifax Electric Tramway Receiving Office
243 Ayers Samuel

Bell Lane intersects.

251 & 251½ Wentzell H W & Co
253 Smith A & W, warehouse
253½ Eaton Watson & Son
254 Hamilton & Outhit
259 Shop unoccupied
261 Bremner Bros
263 Vinecove Joseph L
265 Brownley John J
267 Theakston Richard S
267 Riggs Alfred
267 Taylor Charles E
269 Hamilton G J & Son
271 Gunning & Co

Jacob street intersects.

273 Zwicker Judson A
275 Hall Scott N
277 McDonald Edmund
279 LeMarchant James J
283 Tanner Jacob
283 Ayers Samuel
287 Shop unoccupied
289 & 291 Power & Co
293 McDonald Miss Jane
293 Duggan Horatio
293 Little John
293 Little Herbert
295 & 297 Martin & Moore
301 & 303 Megeney Richard
305 Silver Miss Ida
305 Murphy Thomas
305 Martin Herbert
307 Venson William
311 Himelman James J
313 Kelley John
313 Joyce Harry
315 & 317 Bayer, F E, & Co
319 & 321 shop unoccupied
321½ Spence, William
323 Griffin & Keltie
325 shop unoccupied
327 Spence, William

Hurd s lane intersects.

329 Porter, Harriet, wid George
331 McVicar Mary, wid Phillip
333 Stevens, F C
335 Schwartz, W H & Sons
337 & 337½ Kirwan, Miss Catherine
339 & 339½ Garnier, Louis
341 & 343 Ginnavon, James
345 Fawson, John E
345 Sweeney, John

Steam Drilling and Rock Excavating.
MONAGHAN & CO.,
234 GOTTINGEN ST.
Telephone 562.

ALFRED MANLEY, General Manager, METROPOLE BUILDING.
THE MUTUAL RESERVE FUND
Has paid to Policy Holders $37,000,000 since its organization 18 years ago.

345 Phelan, Thomas
345 Hunt, Daniel
345 Williams, John
347 & 349 Faney, John
349 Kavanagh, Elizabeth, wid William
353 Blank, William
353 & 355½ Callahan, Edward
355 Bodger, George

Proctor's lane intersects.

357 to 361 Cunard's Coal Sheds
365 Kane John
371 Quinn Felix J
373 Shop unoccupied
377 Butler John
379 Corrigan Samuel H
381 to 391 Scriven J J & Sons
393 to 411 St Patrick's Hall
393 to 411 Hoganson Augustus
413 MacDonald William
413 Carter Margaret, wid James
415 Power John J
417 & 419 Shortell Miss Mary
421 Greenan James
421 Whelan Margaret, wid James
421 Hughes John
425 Harrington John
425 Whelan, James
425 Manuel Willis
429 Barrett, John
429 Grant Richard
451 Phelan Michael
431 Bristowe William
433 Beamer Susan, wid George
435 Jollymore Edward
437 & 439 O'Malley Thomas

WEST SIDE.

2 & 4 St Mary's Convent
6 St Mary's Boys School
14 Halifax Infirmary

Blowers street intersects.

16 Farquhar Bros
20 MacAlpine Thomas
20 Adams S Jean, wid Andrew
22 Spencer Joseph
24 Erander, Morris & Co
26 to 30 St Mary's Y M T A & B
26 to 30 Walsh Thomas
32 City Club
32 Pearson Thomas
34 & 36 Church of England Institute
34 & 36 George Thomas
34 & 36 Ancient Rev W J
40 & 44 Readon Frank
46 Canadian Typograph Co, limited
48 Taylor's Drug Store

Sackville street intersects.

50 City Stove Store
52 Women's Work Exchange
52 Lordly Miss Louise
54 & 56 Harrison Bros
56 Elliot & Hopson
56 Notting Thomas
58 Proudfoot Mrs E
60 & 62 Cook Henry
62½ shop unoccupied
64 Bonar Augustus
64 MacKinnon Miss K F
66 to 70 Ungar Laundry & Dye Works
68 & 70 Cahill & Gallagher
74 & 76 Nova Scotia Furnishing Co ltd
78 Maritime Business College
78 McQuarrie's Dancing Academy
78 & 80 Little Thomas & Son
82 Teas & Co
84 Hubley B J
86 Intercolonial Coal Mining Co, ltd
86 MacKenzie H D & Co
86 to 90 St Paul's Building
88 Taylor H A, Room 1
88 Dumaresq J C, Rooms 2 and 3
88 Buckley Dr Avery F, Room 4
88 New York Life Ins Co, Rooms 5 6 7
88 Harding & Thompson, Room 11
88 O'Donnell & Co, Room 12
88 Fletcher Misses M E & L E, Room 13
88 Federal Life Ass Co, Room 14 & 15
88 Great West Life Assurance Co, Room 16 & 17
88 Fitzgerald Miss Anna, Room 18
88 MacLean Mrs Belle, Room 19
88 Manufacturers Life Ins Co, Rooms 24 and 25
88 Fisher N J, Room 27
88 Hanright Frederick W, Room 27
88 Knight J A, Room 28
90 Buckley Bros

Prince street intersects.

St Paul's Church

St Paul street commences.

Victoria Square
City Hall

Duke street intersects.

102 & 104 Francis T H & W T
Chalmers Church
108 & 110 Maling W A & Co
108 Maling Hall
108 Sons of England Benefit Society
112 & 114 Outhit C W
116 Johnston's Market
118 Smith & Proctor
120 Martin Thomas
122 Coolen's Auction Rooms
122½ & 124 Monaghan Arthur
122½ Mitchell John B
126 Smith A & W & Co

Buckingham street intersects.

128 to 134 Parkers Market
Williston H L
O'Sullivan Martin
Woodworth Amos

Bell's lane intersects.

136 & 138 shop unoccupied

140 & 142 Moir Son & Co
144 & 146 Gastonguay Bros
148 & 250 Crease E W
152 & 154 McDonald R N

Jacob street intersects.

156 & 160 Clayton & Sons
162 & 174 MacDonald & Co
178 Megeney Richard
180 Wall James
180 Buckley David
180 Whalen John
182 shop unoccupied
186 Gibson Maria, wid William
188 Faulkner James
200 & 202 Mechanics Hall
200 Cook Hugh
204 shop unoccupied
206 & 208 McConnell Elizabeth, wid Ber

Hurd's lane intersects.

210 & 224 Moir W & A
226 Monroe Mattie, wid Isaac
226r Trider John
230 Pheimeter Edward
232 Cass Edward
234 & 236 Shaw James H
244 Whelan & Ferguson

Proctor's lane intersects.

290 Brymer M A, wid Robert
296 Edward John
296 Deegan Alice, wid Lawrence
296 Power George
296 Lapierre Eliza, wid John
296 Moore Miss Bridget
304 & 308 Mulcahy Thomas P

BAUER com. 47 Cogswell, runs north to Cornwallis.

EAST SIDE.

3 Metzler Ellen
3 Metzler Edward P
5 Ellis William
7 Knight R B
9 Bagnall John
11 Zwicker Allan
13 Wood George
17 Griffith John
17 Duffney Sarah
19 Chase Eliza
19 Rennie Edward
21 Sheehan Andrew
21 Sheehan Miss Agnes

Falkland street ends.

23 McDougall Duncan
25 Hotchkiss William
27 Covey Colin
29 Matthews Nancy
29 Hoar John A
31 Kelly Wm T
31 Harrison George
33 Linloff Capt John
33 Linloff William J
35 Mulcahy Joseph
35 Shanks Samuel
37 house unoccupied
39 Tremaine Albert
41 Davies Thomas
43 Cantwell Joseph
45 unused door
47 Sullivan Ellen
47 Michener Adelaide

WEST SIDE.

2 Pyke Samuel
2 Troup Rachael
2 Warner Edward
4 Parker Thomas
4 Smith George
6 Lewis Joseph
6 Galvan James
8 Rent Thomas
8 Beamish Charles
10 Druhan Thomas
16 Conrod Alexander
18 Downey Sarah
[illegible] Outhouse Charles
26 Meehan James
28 Branch William
28 Sullivan Jasper
38 Wheatley Charles
40 Kearney Edward
42 Connors Jane
42 Hart Rachel
44 Sloan Elizabeth
46 Smith Horace
46 Purcell Francis

BAYERS ROAD com. Oxford, runs west to Dutch Village Road.

NORTH SIDE.

27 Smith Willoughby
175 Bushell Thomas R
235 Walker George S
245 Nova Scotia Fertilizer Co

SOUTH SIDE.

10 Symmons Charles
20 Hurley Patrick H
24 Walker Charles
80 Purcell Edgar
234 Smith ———
250 Walker Samuel
340 Elliott David

BEDFORD AVENUE com. 195 Lockman, runs east.

1 Margeson George
3 Gould William
5 Reynolds Chas R
7 Horley Frederick W

BEDFORD ROW com. 13 Sackville, runs north to Upper Water.

EAST SIDE.

1 Mowbray Thomas
3 Tucker Thomas D

BARNSTEAD & SUTHERLAND,
145 and 147 BARRINGTON STREET,
A Full Stock of
PRINTS and CHALLIES.

COLWELL BROS., The Haberdashery. 123 HOLLIS STREET.

3 Tucker E St George
3 Ryan Daniel
5 & 7 Doran Catherine wid Edward
9 Tetley Joseph & Co
9 Choate F W
11 No 4 Engine House
11 Ryan Daniel
13 & 15 Leaman J A & Co
17 to 21 Forbes E P
15 Rice Michael
25 Gallagher Bernard
27 shop unoccupied
29 Flannagan Roderick E
31 Bowen Mary, wid John
31 Bowen William
33 unused door
35 Drysdale & McInnes
35 Barnstead Arthur S
35 Troop Arthur G
35 Eaton & Beckwith

Prince street intersects.

37 Norris Edward
39 District Pay Office
39 Army Service Corps Office
41 Bigelow & Hood
41 Hayward C W & Co
41 Nova Scotia Bottling Co
43 Robinson Charles
45 Bligh Howard
45 Crosby A B & Co

George street intersects.

Market Square

WEST SIDE.

2 & 4 Payzant & King
6 to 10 Leaman J A & Co
12 Collins William
12 Casbin William
14 shop unoccupied
18 shop unoccupied
20 Whalen Charles
20 McKenzie Frederick
22 Twining J T & Son
24 Kenefick Patrick
24 Mealey George
24 Samson James
26 Phenix Insurance Co of Brooklyn
26 North German Marine Insurance Co
28 Horton W & Son
30 Fader & Co
30½ Horne William
30½ O Connell Alice, wid Michael
30½ Lawson John
32 Pugh John & Son
34 shop unoccupied
36 Connolly Mary, wid John
38 Kielly John
40 shop unoccupied
42 Baker John
42 Bowes John
44 shop unoccupied

Prince street intersects.

48 & 50 Direct U S Cable Co
52 office unoccupied
54 Halifax Board of Trade Offices
58 Acadia Fire Insurance Co
58 Fraser James
58 Whitman, Alfred
58 Ritchie & Menger
58 Ritchie Thomas
58 Creighton Charles Aylwin
58 Gates Herbert E
58 Clarke Alexander H
60 Eastern Trust Company
60 Halifax Fire Insurance Co
60 Bligh Frederick P
60 Hunter Captain David
60 Butler John E
60 Busch Henry
60 Carney Michael & Co
60 Doyle Matthew N
60 Twining W
60 Crowdy Timothy
62 Smith Geo E & Co

Cheapside commences.

Post Office and Custom House

George street intersects.

66 Bowman Maynard
68 Grant, Oxley & Co
70 Pilot Commissioners Office
70 Boston Insurance Co
70 Scott Samuel S
72 offices unoccupied
74 Bedford Chambers
74 Longard E J, jr
74 Redford John
74 Creighton C E
74 Boak Henry W C
74 Maritime Newspaper Co, ltd
74 Piers George
74 Headquarters Socialist Labor Party
74 Murphy James
76 Customs' Warehouse No 29
78 & 80 Gough's Hotel
78 & 80 Matson Mrs J A

BEECH com Quinpool Road, runs north to Chebucto Road.

EAST SIDE.

17 Cornish Charles H
19 Mills Anthony
23 McDonald James T
25 Smith Stanley M
29 Wallace Benjamin B
31 Thornton George H
33 Kennedy James
33 Porter Hannah, wid Alexander
33 shop unoccupied
35 Shanks James
37 Westhaver Andrew G

Oak street intersects.

47 Beech Street School House
67 Kiley John T

WEST SIDE.

10 Drysdale Francis
18 Barrett Mark

Oak street intersects.

42 Jackson William
48 shop unoccupied
50 Shatford Sarah wid Samuel
52 building unoccupied

BELLE AIR TERRACE com. 125 North, runs north.

WEST SIDE.

1 Fader Frend S
2 Greaves George W
2 Allen Arthur W
3 Rutherford Daniel
6 Gage William
7 Dunn Bernard
8 Campbell Murdock
9 Brown Harry A
9½ Brown Sarah, wid Hugh
9½ Evans Abbie, wid James
10 Handcock William
11 Blackie William E
12 Hoeg Caleb E
13 Hennessy Richard J
14 Chisholm John W
15 Silverthorn David J, jr
16 Avery John
17 Smith Isaiah
18 Crockett ———
19 Shields John
20 Melvin Charles H
21 Fader John
21 Renwick Walter
21 Renwick John G
22 Pettipas John
23 house unoccupied
24 Kaizer Sydney W
24 Taylor William H

BELL'S LANE Com. Upper Water, runs west to Argyle.

NORTH SIDE.

1 & 3 " Alhambra The
1 & 3 Glawson W A
5 Wentzell H W & Co

Barrington street intersects.

13 & 15 Newell John

SOUTH SIDE.

Sailor's Home

Barrington street intersects.

14 Ahier John

BILBY com. 410 Gottingen, runs west to Kempt Road.

NORTH SIDE.

1 & 3 Murray William H
5 stable
15 Neville Ann, wid Thomas
17 Parker Catherine, wid John
19 Kinsman Albert
21 Beazley Francis
23 Yeabsley George
25 Cunningham Miss Kate
25 Davis Harry
35 Beckham James D

Young or Islesville street intersects.

47 Widdick Albert
47 Riley William
49 Allan Richard
51 Ayton James
51 O'Laughlin Margaret, wid Michael
55 Roberts Mary A, wid Richard
57 Rogers Frederick
59 Hardy Frederick
61 Robinson Walter
61 McSweeney William
65 house unoccupied
77 Butler John

Agricola street intersects.

79 Kennedy William
81 McGrath Thomas
81 house unoccupied
83 Kennedy Dennis
85 Jenkins Robert
89 Shepherd Alfred H
89 Manuel Henry
91 Cunningham Florence, wid Joseph
91 Hunt Arthur

SOUTH SIDE.

6 Bartla John
6 Bartla Walter
20 Hall Arthur
20 Stokes William
26 Wright George

Young or Islesville street intersects.

70 Dixon Louis W

Agricola streeet intersects.

76 Tanner Charles W
76 Stevenson Alfred
146 Hargreaves James
148 McLeod William

BIRMINGHAM com. 123 Morris, runs north to Queen.

EAST SIDE.

11 Bland Francis wid Lancelot
13 Keefe Catharine, wid Michael

ONTARIO MUTUAL LIFE INSURANCE COMPANY,
B. W. CHIPMAN, Agent,
18 Sackville Street.

BEAZLEY BROS., Lightermen, Sub-Marine Divers and Contractors, ROY BUILDING, 67½ BARRINGTON ST.

15 Dee Patrick
Morrow Hugh
17 Barry Thomas J
19 Heasman Henry
19 Cochran Michael
21 Daly John
25 Martin Thomas J
27 Miller Archibald
29 Sturmy A W
29 Craigen Annie, wid William
31 Smart John
33 Lynch Thomas

Rottenburgh street intersects.

35 Kent S H
37 Morrow Mary Jane, wid Samuel
37 Callahan Joseph
39 Coughlan James
39 Herkes James
39 Innes Mrs Margaret
41 Beeszong George
41 Awalt Amos
41 Granthim Henry
43 Brown John
43 Legg Charles
47 Connell Miss Catherine
47 Graham Catherine, wid William
49 Spruin James
51 Hyde George H
53 Elliott Robert D
55 Grono Arthur
57 Bigney H B
57 Tuttle Margaret E, wid Charles
59 Sandford I E
61 O'Connell John
61 O'Connell Lawrence
63 & 65 Hopgood W J

Spring Garden Road intersects.

65½ Thompson J R
67 Taylor Agnes, wid John
69 Davison George E
69 Hunter M E, wid John
73 Quinn Michael
73 Quinn Miss M F
75 Blackmore Richard
77 Cragg F J C
79 Graves Alfred L
81 Connors Michael
81 Ratchford John
83 Meagher Nicholas
83 Meyer William
85 O'Neill Richard
87 Henrion Richard J
89 Oakes J P

WEST SIDE.

2 Chislett Harry
2 Barter George
4 George Catherine
6 Truen William
8 Turner Mary, wid John
10 r Freeman Patrick
12 Henderson Anne, wid James
14 Murphy Thomas
16 house unoccupied
18 Wentzell Elias
20 Power John
20 Vine Dora, wid Christopher
20 Thompson William J
22 MacDonald W V
24 Adams James A
26 Kaizer James
26 O Flaherty John
28 Sheenan John
30 Gammon James
30 Inglis Miss Jessie
32 MacKay Alexander
34 O Brien Patrick
36 Brennan Edward
36 Smith Robert
36 Power John
38 Ross Albert
40 house unoccupied
42-46 Forrestall Robert T
44 Melvin William H
44 Harvey William

Rottenburgh street intersects.

48 O'Neil James
48 Tierney Eliza, wid James
54 Ryan Miss Bessie
54 Lehan Robert
54 Baker H J
54 Black James
56 Purcell J R
56 MacDonald Mary, wid Thomas
58 Bennett J A, sr
58 Grace Adelaide, wid Edward
60 unused door
62 Johnston John
62 McNeil Michael
62 Morash Edward
62½ r Taylor James
64 Miller A T
64½ Greenwood John
66 Gillis Hugh
66½ During Joseph
68 Moore Abraham
72-74 McCrow J
72 Beazley John
72 Byrne John
72 Mason Matilda, wid Mansfield
76 Adamore Lewis
76 McEwan John
80 house unoccupied
82 Cochran M L, wid William

Spring Garden Road intersects.

90 Wallace Thomas J
92 Curtis Lieut C S S, R A
94 house unoccupied
96 Kline Thomas E
98 Connors John
100 Waters Drucilla, wid Henry
100 Saunders Mary J, wid Thomas
102 Bannister William
104 Fleming Catherine, wid Dennis
104 Fleming Richard J B

BISHOP com 64 Lower Water, runs west to Pleasant.

NORTH SIDE.

5 Waller Alfred
7 Donovan Timothy

9 Drysdale William
9 Pettipas William
13 Travers Thomas
15 Meyer Frederick W

Hollis street intersects.

Government House

SOUTH SIDE.

2 & 4 McGrath Michael
6 Greenwood George
10 Merlin Joseph
10 Awalt David A
10 Bastie John
10 Kane Timothy
12 Coyle James
12 Saxon Richard D
14 Hoolihan Michael
16 Moakler ——
16 Holland Jeremiah
16 Tucker Arthur
16 Young John
18 Kehoe Miss Rosina
18 Lynch Dennis

Hollis street intersects.

22 Hollis Hotel
28 Goreham Edward J
30 Travis Lewis W
32 Willis Charles H
34 Cogswell A R
38 Lindsay Dr A W H

BLACK com 324 Gottingen, runs west to Maynard.

NORTH SIDE.

3 Thompson Audley A
3 Salterio Thomas L
5 Morgan John
5 Morgan Sarah
5 Vaughan James
7 Morgan Arthur H
7 Dunbrack Henry

Creighton street intersects.

9 Matheson William E
9½ Wright Thomas A
15 Jackson William H
15 McGregor Rev Peter S

SOUTH SIDE.

2 Mann William

Creighton street intersects.

10 Black ——
10½ Barnes George H
12 Irving James
14 Hurd John

BLAND (north) com Inglis, runs north to Victoria Road.

EAST SIDE.

3 Johnston Henry W
3 Anderson Harriet M, wid Alex
5 Oxley Frederick H
7 O'Connor Francis
9 Cook George C
9 Hanson Catherine, wid C M
11 Lane John
13 Blackwood David
15 Thomson Bridget, wid J
17 Archibald Donald
19 Archibald Samuel F

WEST SIDE.

4 Stairs Henry B
4 Stairs Isabella, wid John
6 Harrison Capt J W
10 Powell William
12 Fishwick Elizabeth, wid Fred W
14 Congdon Frederick T
16 MacKinlay Charles H
18 Flemming Horace A
20 Northup Walter C
22 Rowland Edwin Y
22 Dowling Milly, wid Charles
24 Smith John S
24 Anderson Caroline
26 Fullerton Charles P
28 Bligh Howard

BLAND (south) com Atlantic, runs north to Inglis.

EAST SIDE.

43 Pickles Edward
43 Pickles William
43 Hardt Charles F

WEST SIDE.

4 Slavin Edward F

BLOOMFIELD com 360 Gottidgen, runs west to Kempt Road.

NORTH SIDE.

3 Hebley Howard H
7 Cunningham James B
7 Bramhall William
21 Francis James
23 Findlay Richard
25 Green Charles
27 Brace Joseph
29 Cowan James A

West Young street commences.

35 Marryatt J F
37 Reeves William
37 Burgess Daniel W
39 Daine William G
41 Elford John

Place your Insurance in THE MUTUAL RESERVE FUND ALFRED MANLEY, General Manager, METROPOLE BUILDING. and do your own investing, and realize double the return for your money.

FRANK REARDON,
Manufacturer of Ecclesiastical, Memorial and Domestic Art Glass. Special Designs furnished.
Glass Warehouse: 21-23 ARGYLE ST.
Show Rooms: 40 and 42 BARRINGTON ST.

41 Gorringer Mrs S
43 Forrest John
45 Elford Thomas
47 & 49 McLeod Donald C
53 Licks Charles
53 Usher Mrs A
57 McCullogh
59 Thompson Ellen
61 Nott James
63 Hilton George

Agricola street intersects.

65 Bloomfield street school

SOUTH SIDE.

4 Keating Edward
6 Innis Walter
6 Innis Richard
8 McSweeney Joseph
10 Marsden William
12 Robinson Staff Sergt-Major
14 Lucas William

Creighton street ends.

16 Glawson Edward S
20 Tracy Edward
22 Wright Samuel
22 Burgoyne George
24 Peckham Thomas

Maynard street ends.

44 Murdoch George
46 Arthur Charles W
48 Shires Jacob
48 Freedom John
50 Martell S mael E
52 McKay James
56 Cooper Fred P
58 Wood Samuel
58 Lineker Mrs E

Agricola street intersects.

76 Daine Richard
78 O'Toole Mary, wid Thomas
80 O'Toole Thomas
82 Gilfoy Edward
82 Rafter Lanzo
84 Wyatt Arthur
84 Kiley Bridget, wid William
86 Fitzpatrick John H
86 Miller Robert
88 Westoby Edward
90 r Westoby Edward A
90 Gardiner William
92 Donovan John
100 DeLewis Henry

BLOWERS com 18 Granville, runs west to Albermarle.

NORTH SIDE.

1 Stratton John J
1 Parrette Miss Jane
3 Traynor James Mrs
5 Traynor James
5 Curren David
7 & 9 Handley George J
11 Bowman Capt James
13 Hartry Elizabeth, wid Thomas
13 Doyle Miss C
13 Doyle Matthew

Barrington street intersects.

Farquhar Bros
17 & 19 Young James H
25 Street Margaret, wid Benjamin G
25 Alexander John

Argyle street intersects.

27 Cullen G M & C
29 Coombes Thomas
29 Taylor Richard
29 Reid George
31 Smith Lewis
35 Keating William
37 Longley Frank H

Grafton street intersects.

Mudge James
39 Lanson John
41 Myett Daniel
41 Little Robert
43 Edward David
43 Fultz Joseph
43 Payne Frank

SOUTH SIDE.

2 Malcolm & Johnstone
4 McCowan Alexander
6 Sullivan Miss Beatrice
6 Murphy Oliver
8 Handley Theresa
8 Fox Charles J
10 house unoccupied

Barrington street intersects.

14 & 16 Halifax Infirmary
18 Graves Susan, wid Edward
20 Scentell Ellen, wid James H
20 Hunt Charles
22 & 24 MacDonald James W
22 Scanlon Mary, wid Edward
24½ Murphy Frederick
24½ & 26 Ainsley's livery stables
26 Shaw W W
26 Ainsley Mrs Robert
28 McCormack Michael
28 Hartery Mary, wid Edward
30 Beaman Frank
30 Rennels Walter
30 Cudihee Catherine, wid Richard
30 Kennedy James
30 White Arthur
30 MacKay Robert
30 Linnihan John
32 Croucher Robert A
34 & 36 house building

Græfton street intersects.

Grafton Street Methodist Church

BLUE BELL LANE com, Windsor, runs west.

SOUTH SIDE.

10 Crocker Joseph

BOWER ROAD com. Tower Road, runs west to Francklyn.

SOUTH SIDE.

7 Burns Maxwell
17 Jones Walter G
19 Biscoe Col. V H
21 Powell Thomas E
23 house unoccupied
25 McKeen Hon David
27 house unoccupied
29 Johnson Margaret, wid James Thomson W J G

SOUTH SIDE.

Tucker Edmund D

BRENTON com. 145 Morris, runs north to Spring Garden Road.

EAST SIDE.

3 Hagarty George
3 McInnes Frances wid Harry
5 Chisholm William
7 Horne Andrew
9 Saville T G
11 & 13 McNutt Adam J
15 Moss Harry
17 Tobin John
19 Grant Duncan
19 Grant Andrew
19 Callanan Agnes M, wid M H
21 & 21½ Gough Patrick
23 Forbes Thomas
25 Hamilton Chas E
27 Bennett W T
29 James Miss Isabella
31 Anderson Miss Kate
33 house unoccupied
35 house unoccupied
37 Cameron W D
39 house unoccupied
39½ Cabot W H
41 Ruggles St Clair
43 Ross Dr James
43 Ross William
45 Evans Laura, wid H C
47 Phelan Stephen R
49 MacKenzie W A
53 Freeman Annie, wid S P
57 Granville Geo E
57½ Granville Thos B
59 Smith Lieut Chas E

WEST SIDE

8 house unoccupied
10 Yates Mary A, wid Geo S

Brenton Place commences.

36 Comeford Thomas
36 Comeford Oliver
36 Comeford John
36½ Mylius M J
38 Jubien F W
40 Ruck Major
42 Sanford F B

BRENTON PLACE com. Brenton, runs west to South Park.

NORTH SIDE.

5 Fullerton A W
5 Fullerton Aseneth, wid James
7 Doyle Agustine
9 Baird D A
11 & 11½ Horne Esther, wid James

SOUTH SIDE.

2 Seaman Chas J
4 Crane Mary A
6 Ryan Edmund P

BROCKLEY PLACE com. 160 Tower Road, runs west.

NORTH SIDE.

5 Phinney Charles
7 Brockley A W
11 Arnold School, W H Waddell

SOUTH SIDE.

Old Exhibition Building

BRUNSWICK COURT (north) runs north to 38 Cornwallis.

EAST SIDE.

1 to 5 Alexandra School
7 Valentine Sarah, wid Charles

WEST SIDE.

2 McEachren John
4 Reynolds James A
6 Hooper George
8 Rogers Eli
10 Gabriel Susan J, wid Jonathan
10 Hart Thomas
10 Williams Charles

BRUNSWICK COURT (south) runs north from Brunswick Lane.

EAST SIDE.

11 Allison James
11 Jackson John
11½ Noonan Simeon F
13 Sullivan Mary, wid John
15 Gillis James
15 Butt Edward

WEBSTER, SMITH & CO.
French China Tete-a-Tete Setts. Toilet Soaps.
Smoked Setts. Chocolate Setts. Marmalade
Jars. etc.
172 GRANVILLE STREET.

COLWELL BROS.,
123 HOLLIS ST.
Hats and Caps.

BRUNSWICK LANE com 12 Brunswick, runs west to Gottingen.

NORTH SIDE.

1 Cosgrove Michael
3 Blake Simon
3 Pitts William
5 Malone Ellen, wid Thomas
5 McLeod Philip
5 Malone William
7 McDonald Thomas
7 Thomas Samuel
9 Leahy Mary, wid William
9 Ryan John

Brunswick Court commences.

21 Keating Michael

Maitland street intersects

23 & 25 Victoria Steam Laundry
27 Acadian Tobacco Factory
29 Victoria Laundry office
31 Anderson John
31 McDade Jane
31 Leonard Michael
33 Shelly Patrick

SOUTH SIDE.

12 Hinchcliffe Walter
18 O'Brien Cornelius

BRUNSWICK com 83 Sackville, runs north to North.

1 to 7 Halifax County Academy
13 Halifax County Academy Training Rooms
17 & 19 O'Malley Thomas
19 O'Malley Mrs Thomas
19 Frost Walter
21 house unoccupied
23 to 27 Lowrie Peter
25 Caithness Thomas
25 Wakewield T
29 Bowess Theodore
29 Sullivan Michael
29 Burnaby James
31 to 35 Halifax Dispensary
31 to 35 McCarthy Samuel

Prince street ends.

37 & 39 Salvation Army Barracks
41 Morgan David
41 Rhino John L
41 Connors Thomas
45 Holloway Jane, wid Joseph
45 Power Elizabeth, wid Thomas
45r Toiliver Benjamin
47 Stables of John M Geldert
55 Putnam Charles
55 Pendergast Jennie, wid James
65 Sinfield R T
65 Slade John
65 White William
65 Towill John
67 Noonan M A
67 Bayers Isaac A
67 Savage Edward
69 Central Engine House

George street ends.

71 Aste James
77 & 79 Walke E J
81 & 83 house unoccupied
85 house unoccupied
87 house unoccupied
91 Jost City Mission
93 Soldiers Institute
95 Griffin Michael
95 Griffin William
95 Kenny John
95 Cudihee Richard
99 to 101 Taylor's Shoe Factory

Duke street ends.

103 Preeper Mary Miss
105 Power Michael
105 Brown Patrick
105 Brown Richard
107 Croak Mary A, wid L W
107 Shea Stephen
107 Stoneman Samuel
109 Flynn Timothy
109 Griffin Michael
109 Rice John
111 Walker Joseph
117 Willis William
117 Willis John
121 Lewis Alexander
121 Tolliver Mrs Annie
125 house unoccupied
127 house unoccupied
127½ house unoccupied
129 house unoccupied
131 Churchill Samuel
133 Nowlan Thomas
133 Nowlan Michael
133 Nowlan Owen

Buckingham street ends.

145 Mahoney Patrick
147 Gregoire George
147 Whittaker William
147 Gregoire Alfred
149 Laing Freeman
149 Clement George
151 Boswell William Henry
151 Bassie James
151 Brown William
151 Brown Harry
153 Purcell James
153 Oakley Thomas
153 McCready Thomas
153 Costello Charles
155-159 Mahar's hack and exp stables
161 Tobin William
163 Joyce Miss Margaret
163 Guiham Florence, wid John
183 Joyce Thomas
165 Mahoney Michael J

165 Pippy Robert
167 Hogan Richard
167 Miles Bridget, wid William
171 Baxter Hugh
171 McVicar Christina, wid Roderick
173 McCann Patrick
173 Dunn Daniel
173 McVicar Angus
175 O'Hearn Michael
175 Walker George
175 Cranidge William F
175 Morriscey Mrs Catherine

Jacob street ends.

177-183 Courtney T F & Co
185 Mullins Michael
187 DeFreytas Mrs H J
189 Connolly Mary A, wid John
191 McFarlane & Co
193 Maycock Edward
193 Campbell Mary, wid Archibald
195 Hayden F P
197 McGowan M C, wid James
199 Ekins & Eustice
199 Ekins William E
199 Eustace John
201 Irwin & Son
203 Oldham H N
205 Anderson Auguste
205 Stewart James
207 Jones J Stanley
209 Colquhoun David
211 Findlay J R
213 Brokenshire John W
213½ Wyman Miss M
215 Ryan Edward
217 shop unoccupied

Hurds Lane ends.

219 Cox Susan, wid Charles
219½ Cameron H W
221 Wilson Mrs Margaret
223 Arthur George
223 MacKenzie Donald
223 Welby Richard
225 DeYoung John
227 Saratoga House
229 Tucker James J
229 Tucker's Dye Works
229 Garry Kate, wid Michael
233 White Kate, wid Patrick
235 Millet David H
235 Stevens John S
237 Parker George
237 Parker Ellen, wid James
239 Chipman Miss
243 Somers Mary E, wid John Dr
243 Brown Mary, wid Gen P
245 Taylor J E M
247 Moran Edward S
247 Manton William
249 Snow Charles
249 Blakeney George
249 Somers Sylvester
251 Bennet Joseph R
253 Callahan Eliza, wid Richard
253 Kennedy Katherine, wid Peter
253 Crooks Lemuel

Proctor's Lane ends.

255 Scott Leonard
257 Franklyn G E
263 Heartz Rev W H, DD
265 Heisler Stephen A
269 Roche William
Brunswick St Methodist Church
271 DeWolfe Susan, wid Charles F
271 DeWolfe Ann wid John
275 Blackadar Henry D
279 Smith Nelson B
283 Bertram John H
283 Mitchell William
283r Heltford George H
287 & 289 Dockrill Edward
293 Purcell Joseph P
293 Hill James S

Cornwallis street intersects.

295 Heckman John W
297 Whiston Samuel E
299 Fraser Robert W
301 Wilson Robert J
303 Chisholm Murdock, M D
305 Stoneman Frank J
305 Hamilton Annie, M D
307 St Patrick's School Grounds
309 St Patrick's Church, R C
311 St Patrick's Glebe House
311 McCarthy Rev E J, R C
311 Murphy Rev Gerald, R C
311 Cole Rev M J, R C
313 Crowell M O
315 Huestis Rev S F
317 Mooney Maggie, wid Matthew
319 Hopewell James J
321 St Patrick's Convent
323 Henry Henry
325 Carroll Mary Miss
327 house unoccupied
329 Walsh T W, M D
331 Longard E J
335 Pearman W M D
337 MacDonald Alex B
341 Sweet Lillian, wid R J
341 Sweet Margaret, wid James
343 Campbell Douglas
345 Rhind Harriet, wid Thomas
345 Rhind Henry S
347 Pettipas William
347 Moriarity Mary, wid Timothy
347 Macnamara G R
347 Hartley Henry
349 Thomas Thomas
349 Thomas Mrs Thomas
351 Wyman Maria, wid William
353 Longard C C
355 Doyle Mary, wid J C
357 Delaney Ellen, wid Arthur Patrick
357 Sanders Georg
361 & 363 Emmett George H & C
361 Emmett G H

Gerrish street intersects

ALFRED MANLEY,
General Manager.
METROPOLE BUILDING.
THE MUTUAL RESERVE FUND
Is the best Company for the Insured Maximum Protection at Minimum Cost.

MONAGHAN & CO.,
234 GOTTINGEN ST.
Telephone 562.
Steam Drilling and Rock Excavating.

365 to 375 Old Dutch Church & Cemtry
377 Conrod W A
383 Smith G M
385 Kelly Peter
387 Moir William M
391 Rose John
391 Rose Charles
395 Home of Guardian A gel
397 Norris Leigh H
403 Smith E G
405 Bell Alfred J
407 Campbell George M, M D
409 Bayer Frank E
411 shop unoccupied

Artz lane ends

415 Dooling W James
415 Norris Hugh
417 to 421 Tabernacle Church
423 Paw Georgina, wid G A V
427 Richey Hon Matthew H
431 Anderson Susan, wid G R
433 MacDonald Roderick
435 Eaton William L
439 Starr John
441 Boreham Mary A, wid E
443 house unoccupied
445 MacDonald Isaac
447 Flinn R J
449 Crowell Samuel O
451 Storey Duncan A
453 Barry William
455 Wells Margaret, wid W F

WEST SIDE.

Citadel
Pavilion Barracks

Cogswell street commences.

Garrison Chapel and Grounds

Maitland Terrace commences.

2 DeFreytas H J, wid C S
6 Gilfoyle William
6 Langdon Edward
8 & 10 Sanders Henry

Brunswick lane commences.

12 Cosgrove Michael
12 Cosgrove Mrs Mary
12½ Burns John
14 Peckham Arthur
16 Ward Edward
18 Cumner George
18 Cross George
20 Mills William A
Church of the Redeemer
22 McKay Norman, M D
24 house unoccupied
26 Bell Robert W
28 & 30 Alexandra School
32 Sellen Horace
34 Myers Susan Miss
36 McKenzie Donald S
36 Glenn Thomas
38 Vicary Maria, wid John
38 Murray Walter E

Cornwallis street intersects.

St George's Church and Grounds
40r Hunt John
40r Brooks James
40r Burton Thomas
40 Purcell Ann, wid Joseph
42 Stoete William
42 Phelan Robert
42 Adams William
44 Doane Harvey
44 Donovan Andrew
48 Flynn John
48 Roper Lewis
48 Broadhurst William C
48 Blackburn John
52 & 54 Gerrior Thomas
58 Gerrard Everett
58 Schwartz Mary A, wid William H
60 house unoccupied
62 Adams William
62 Cahalane William J
62 Boot Joseph
64 Campbell Vincent H
66 Carmichael Gordon
68 Covey Thomas A
70 Roiston Martha, wid James
72 Lownds James O W
74 Walker William
78 & 80 St Patrick's Girls School
82 May Claude H
82 Sim Caroline, wid George
84 Woolrich Thomas
86 house unoccupied
88 St John Presbyterian Church
90 Petrie Thomas
90 Mountain Michael
92 Cricherd John
92 Mahoney Patrick
94r Stephens William
98 Murdoch Joseph
98 Minas Robert
102 Ashwood Joseph C
106 Farquharson John
108 Merrick John H
110 Marshall Edward
112 Shute W R
114 Scriven James A
118 Lacontine Henry

Gerrish street intersects.

120 Murphy Peter
126 Rogers John
130 Longard John P
132 Teas William H
134 Hills J E
140 Frame Thomas J
142 Macdonald James

Uniacke street commences.

152 Macdonald William
154 Carson James R
154 Lavers James

156 Davis George J
160 Tully William Mrs
162 Gannon Richard E
162 Brett Julia, wid Patrick
164 to 180 Cunard's Field
184 Vinecove Joseph L
186 McInnis J Alfred
190 Heisler Amos
192 Atkinson William
198 Quinnane Patrick
200 house unoccupied
202 Power Henry G
204 Skerry Harriett, wid William
208 Pye Jesse
208 Williams Samuel
210 house unoccupied
214 King Miss Sophia J
214 Pooley Miss Maud M
220 Hume Joseph N
222 Young Girl's Home
222 McLeod Miss Eliza A
222 house unoccupied

BRUSSELS runs north to 53 Inglis.

EAST SIDE.

5 Hill T Vardy

WEST SIDE.

2 Thomas William H
4 Waterfield Thomas L

Atlantic street intersects.

BUCKINGHAM com. Upper Water, runs west to Brunswick.

NORTH SIDE.

1 to 7 Simson Bros & Co

Granville street intersects.

13-15 Power J M
17 Gabriel John W
19 Connors Patrick
21 Clark George

Barrington street intersects.

25 & 27 Banks A M
27 Duggan Mary, wid Thomas
29 & 31 Globe Laundry
33 Fox Neil
35 Carr James
35½ Banks A M
37-41 Farmers hotel

Argyle street intersects.

45 Mabee William D
47 unused door
51 Lawless Michael
51 Brookes John
51 Biggars Sophia, wid Wm
51 Hudson Robert
51½ Donahoe Edward
53 & 55 Donahoe E & Son

Grafton street intersects.

57 Green ———
59 & 61 Myers George
63 Scanlan Patrick
63 Long Walter
63 Hartlen John
65 Sullivan Michael
67 & 69 unused doors
71 Ormond John
73 house unoccupied

Albermarle street intersects.

75 Donahoe Mary, wid John
79 Kelly John
79 Gale Theodore B
79 Murphy Stephen
79 Carrol Ellen
79 Bowie James
79 Smith Richard
79 Storey Sarah Anne, wid Thomas
79 Romo Kate, wid John

SOUTH SIDE.

4 Messervey W E

Barrington street intersects.

8 & 10 Smith A & W
12 & 14 Shand James
16 Oddfellows Temple
16 Gibbons James A
18 Morash Amos
22 Fry Mary, wid Francis

Argyle street intersects.

30 Croxton Miss Sarah
34 Lilley John
36 Searle Robert P
38 shop unoccupied
40 Bertram Frederick

Grafton street intersects

44 Fahie Thomas L
48 Saunders John E
48 Salsman Frederick W
48½ Davis Sarah, wid Richard H
50 Smith Thomas
50 Smith Isaac
50 Simons William
50 Kelley Mrs

Albermarle street intersects.

52 shop unoccupied
54 stable
56 & 58 Ryan Margaret, wid Timothy
64 & 66 Weatherdon Wm H
68 house unoccupied

CABOT com north end Gottingen, runs west to Longard Road.

SOUTH SIDE.

Phelan Thomas
Stokes Thomas

BARNSTEAD & SUTHERLAND,
145 and 147 BARRINGTON STREET,
Sheeting, Towels, and Table Linen.

ONTARIO MUTUAL LIFE INSURANCE COMPANY, B. W. CHIPMAN, Agent, 18 Sackville Street.

CAMPBELL ROAD com. end of Upper Water, runs to Three Mile House.

1 to 7 Davis & Fraser's Factory
9 Smith Charles W
11 Brady James
11 Edwards Richard
11 Macadorey James
13 Punch Mrs Annie
17 Brown George R
19 Bartlow William H

Russell street intersects.

19 & 21 Gunn & Co Ltd
21 Sherlock John
25 St Mark's Hall
25 Nealy James
45 Smith Matilda, wid Jonathan B
47 Casten Mary, wid William J
49 Mumford Clifford A

East Young street intersects.

51 Morrow Alice, wid James
53 & 55 Morley Mary J, wid William
57 Conrod William H
59 house unoccupied
61 Boak Edward
63 to 75 Acadia Sugar Refinery Shed
79 Elliott James
81 LeMarchant Leo
83 Elliott James, jr
83 Grant Joseph
89 Lovett William A
89 Lovett John
91 Woods Douglas L
91r Grey William G
95 Mitchell John
97 Upham Constant
105 Wegener Frank
107-9 Wright Edwin R
113 shed unoccupied
121 Lacy Charles
123 & 125 Old Car Shed

Hanover street intersects.

127 Squires William
127 Mullins John P
129 Cann Louis
129 Hinch William
131 Jollimore Henry
135 Guess Edward
137 Curry James
137 Jeffery Henry
139 Oxner John
151 Appleton William J
153 Peckham William
153 Sullivan John
155 Duggan Thomas
155 Britten James
157 Wournell James W
159 Adams Mrs A
161 Wilson Thomas
161 Tobin Edward
161 Jones John S
167-169 Tobin James
171 Morris Matthew
229 shed unoccupied
231 Dean William
233 Wournell William
233 Chapman William
235 Shea Richard
245 Ryan Ellen, wid Michael
247 Steele Louis
253 Oakley Mary, wid Patrick
253r Doyle Peter
257 McGrath Frank
259 Dwyer Patrick
267 Pendergrast Peter
271 McInnes Philip
271 Stokes John
275 Drake David
277 White William
281 Campbell Joseph
281 Campbell James
283 Malloy John
285 McTiernan Cornelius
291 Corrie George
293 Lilley Henry
295 Stewart John M
297 Appleton Sarah, wid William
301 Crawley David
303 Conrad William
305 Tummonds Emma, wid William V
307 Cameron George
309 Casey Michael
313 Heffler Bridget, wid James
317 Revels Catherine, wid Thomas
319 Cameron Thomas
319 Cameron Daniel
321 Hibbits Thomas
323 Cochran Samuel
325 McInnes Susan E wid Philip
325r McInnes Mary, wid Philp
331 Appleton Barbara, wid John
331r Miller William
333 Wagstaff George
333 Parr Herbert
335 Doyle Moses E
351 O'Brien William
357 house unoccupied
363 Shaw Thomas
365 house unoccupied
365r Smith William
365 Hemming Patrick
365r house unoccupied
365r house unoccupied
369 Drysdale Patrick
371 Jones Walter U
Railway Crossing
Hartlen Benjamin
Railway Crossing
Hartlen's Slaughter House

AFRICVILLE.

EAST SIDE

Brown Thomas F
Brown John
Brown James
Brown John T
Carvery Joseph
Roan Hester, wid John
Carvery Alexander

Mantley Elizabeth, wid Charles
Byers Martha R, wid William
Dixon Edward
Hamilton James
Africville School

WEST SIDE.

Carvery George
How William
Railway Crossing
Byers David
Brown Thomas
Africville Church
Brown William
Byers Frederick
Dixon James
Dixon Edward Rev, Baptist
Carvery Alfred
Arthur William

WEST SIDE.

2 Driscoll Patrick
4 & 6 Donahoe Ellen, wid Matthew
6 McConkey Thomas
8 Clements Albert
10 Bell George H
10 Edwards Bessie, wid Thomas
16 West Mary, wid Alexander

Russell street intersects.

26 McPherson David

Kaye street intersects.

28 Kaye Joseph

East Young street intersects.

54 Protestant Orphans' Home
54 Butler Annie H
54 Travis Patrick
122 Smedley Jane E, wid Samuel
124 shop unoccupied

Hanover street intersects.

130 Guess John
130½ Guess Mary
132 Cody James
138 Heffler John
140 Shrum William
142-150 Hillis James & Sons
152 Adams James A
154 Cameron Angus D
156 house unoccupied
158 Upham Constant
160 Upham Samuel F

Richmond street commences.

vacant lots

Ross street commences.

184 Murphy Eliza, wid John
188 Shannahan Joseph
188 Totten Freeman
190 Tobin Michael
192 Elliot William J
194 house unoccupied
196 house unoccupied
198 Doody James
200 shop unoccupied
202 Flynn John
202 Flynn Thomas
204 shop unoccupied

Kenny street commences.

Mulgrave Park

Roome street commences.

206 & 208 Creighton Isaac & Sons
218 Cook John A
220 Jackson James
222 Squires Richard
224 Rumboldt Abraham

Duffus street commences.

228 unused door
234 Cox John G

Rector street commences.

276 Phelan Mary, wid Stanley
278 Cronan Eva M, wid Patrick
284 Cochran Caleb A
286 Cleland Ellen, wid George
288 McGill James P
294 McAlpine Alexander
308 McCarron Peter
310 Stockall Charles
314 Doherty Thomas
330 Dwyer John
334 Madison John R
376 Jones Owen
White James

CARLETON com. Morris, runs north to Camp Hill

EAST SIDE.

Exhibition Grounds

College street intersects

7 McAllister Eliza, wid William
9 Dimock Ellen, wid George
11 Morton Sylvanus A
13 house unoccupied
13½ & 15 Freeman Bros
15 Freeman Harold S
17 Freeman Karl
19 Cooke Thomas E
21 Stanway Herbert
23 Woodill Evelina, wid Frederick B

Spring Garden Road intersects.

27 Power Michael W
29 Woods Daniel C
31 Bremner Edward W
33 Curran John

WEBSTER, SMITH & CO.,
Wedding and Birthday Presents in Very Nice Goods.
172 GRANVILLE ST.

Waterproof Coats. COLWELL BROS., 123 Hollis Street.

35 Kaulback Edgar
37 Curren Thomas J
39 Lawrence Joanna C, wid Henry
41 Murphy Jeremiah
43 Cooke Charles J
43 Cook Helen M, wid Charles J
45 Skinner Arth r E

WEST SIDE.

Dalhousie College
Price George

College street intersects.

4 O'Connor Philip F
6 Johnson William H
6 Munro Isabel, wid Hugh
8 Neal William H
14 Tupper Susan, wid Edward
14 Tupper Conrad
14 Bining Johanna, wid John
16 MacDonald Charles
18 Hechler Henry
20 Powell William R
22 Chisholm Joseph A
28 Saunders Edward M, DD

Spring Garden Road intersects.

36 Woodworth Arthur H
38 Bowie Edward
40 Bligh Frederick P
40 Bligh Elizabeth A, wid A B
40 Murray George L

CEDAR com. Louisburg, runs west to Maple.

NORTH SIDE.

5 Quigley John
31 Smith Elizabeth, wid James
31 Smith Albert E G
31 Harvey Walter J S

Walnut street intersects.

39 Pushie Joseph A

Chestnut street intersects.

SOUTH SIDE.

2 Garrety Amelia, wid Michael
2 Garrety William

Louisburg street intersects.

Y M C A Athletic Grounds
34 Lockhart Archibald
38 Phillips Thomas B

Walnut street intersects.

40 Scarfe Ann Maria, wid Thomas
40 Topple Harriet, wid Isaac
44 Brown Charles
44 Power William
46 Whales Michael D
48 Laidlaw George H
48 Phillips George A
50 Phillips Clarence L

Chestnut street intersects.

52 Boutilier Robert
54 O'Bryan Mary Ann
54 MacKay Mary Ann, wid Hugh
54 house unoccupied

CHARLES (GARRICK) com. 202 Maynard, runs west to Windsor.

NORTH SIDE.

7 Duffus Samuel
9 Mollison William
15 Buskins LeMont
23 Moore Francis
25 Welsh Claude

Agricola street intersects.

31 Butcher John
33-35 O'Malley Thomas
37 Pitts Luke
39 Hodgson Ellen, wid William
41 Isnor J W
41 Jeans William
41 Misner William
41½ Manuel Frederick
43 Goddard John W
43 Tullock Charles
45 Isner Joseph
47 Wilkinson Mary, wid James
47 Long Edward
49 Freckleton William
49 Melvin Emily, wid Edward
51 Grierson John
53 Theakston M John
55 57 Charles St Methodist Church

Robie street intersects.

75 Tomlin William H
75 Cullymore Peter M
Hasby Edwin C

Clifton street intersects.

83 Verge Williams T
83 Verge Charles H
89 Coleman Frederick
89 Keating Harold
95 Smyth Joseph
99 Johnston John
105 Hubley Norman

SOUTH SIDE.

6 Ainsworth Harry
6 Harrington William
8 Smith Mrs Annie
12 Carmichael James
16 Little James
16 Jeans Colin
20 Coughlan James
24 Dalziel James
28 house unoccupied

Agricola street intersects.

30 O'Malley Thomas

John street ends.

46 Moore W C Henley
46 Landels Miss Margaret
50 Burgoyne D W

North George street ends.

56 Davison John
60 Blakeley John H
64 Ross James
70 Fraser Alexander
72 Paul Richard
74 Cave William
84 house unoccupied
86 Bishop William
88 Garrison Henry
90 Hartling Walter
94 MacDonald L C
96 Wilson David C L

CHEBUCTO LANE com Duncan, runs north to Chebucto Road.

WEST SIDE.

Taylor Francis

CHEBUCTO ROAD com Windsor, runs northwest to North West Arm,

NORTH SIDE.

Vacant lots
55 Foot Charles

Oxford street intersects.

vacant lots

North street ends.

119 Hartnett Dennis
123 Walker George
125 Drysdale Donald
125 McCormack Henry
127 Hartnett Patrick J
129 Drysdale Elizabeth, wid William
129 Hams George
131 house unoccupied
133 McLean Roderick
135 Conrod William
137 Fisher Daniel
127 Fisher Catherine, wid James
139 Sullivan Francis
141 house unoccupied
143 Coughlan Richard
145 Coughlan Francis

Connolly road commences.

vacant lots

Swaine street commences.

vacant lots

North Kline street commences

219 Walker William
219 Drysdale Florence, wid Arthur
273 Wrayton William

Mumford road commences.

279 Charton John J
297 Potts Charles H
307 Mont Christina, wid Thomas
Ryan Philip
Hughes Mary, wid Daniel

SOUTH SIDE.

6 Gibson Alexander
8 Saunders William H
28 Hennigan Patrick
28 Webb Richard
32 Lowe John T
34 Phillips William

Chebucto lane ends.

36 McKinlay Stewart
38 Manuel Joseph D
38 Smith Mrs Abbie
40 house unoccupied
42 house unoccupied
44 house unoccupied

Harvard street ends.

94 Verge Harry K
94 Hollett Thomas E
96 Goddard Richard
96 Hoford William

Oxford street intersects.

102 Hyde Judson
104 Peters Henry J
108 Brown Charles

South Kline street ends.

112 Clark John
112 Chrisman John

Beech street ends.

260 Drysdale Charles W

Quinn street ends.

264 Harvey Francis H
264 Harvey James B
268 Kline John J
274 Cole George T
288 Mont John
288 Mont James
290 Higgins Alexander R
296 Frazer William

CHESTNUT com Coburg Road, runs north to Shirley.

EAST SIDE.

1 Parker John S, sr
3 Brown James J
3 Roach ——
5 Grant Peter C

Jubilee road intersects.

BEAZLEY BROS., Lightermen, Sub-Marine Divers and Contractors, ROY BUILDING, 67½ BARRINGTON ST.

THE MUTUAL RESERVE FUND
Has paid to Policy Holders $37,000,000 since its organization 18 years ago.
ALFRED MANLEY, General Manager.
METROPOLE BUILDING.

9 Hughes John E
11 Lewin John W

Cedar street intersects.

25 Birkenhead William
27 Covey Josiah T
29 Snooks Albert H
31 Davis Robert
33 Jarrett William P
33 Jarrett James
35 Penny Alexander J
37 Umlah Mary Ann
37 Keddy T Clement
37 Harrison John W

WEST SIDE.

30 Foster Matthew T
30 Thomas Thomas

CHESTNUT PLACE com 87 Cunard, runs north.

EAST SIDE.

1 Walker William S
3 Watt John A
3 Purdy Mrs Joseph
5 Hire Capt John R
7 Irving John G
9 McCarthy Daniel J
11 house unoccupied
13 DesBrisay Albert E
15 Cahill John J

WEST SIDE.

2 Carnell John J
4 Crowe Frank
6 Hamilton William H
6 Hamilton Matilda
8 Yates George T
10 Burns John
10 Graham E
12 Waugh John
12 Grant Margaret
14 King Henry
16 Lownds Matthew

CHURCH (north) com Roome, runs north to Rector.

EAST SIDE.

3 Jackson Charles J

WEST SIDE.

6 Hamm John
8 Jackson James

CHURCH (south) com South, runs north to Morris.

EAST SIDE.

5 Burn J W
5 Baker William
7 Payne T J
9 Swenerton Benjamin
11 Hill H E
13 house unoccupied
15 Laing Rev Robert

Harvey street ends.

17 Uniacke Anne, wid Richard J
19 Beazley Richard J
21 D'Arcy Richard
23 Clarke Henrietta, wid R D
25 McConnell Robert
27 Pearson James K

WEST SIDE.

12 Foley Louise, wid Joseph
14 Boutilier Arthur T
16 Gerhard George
18 Blagdon James F
20 Crofton Francis B
22 Corbin Sophia, wid William
28 Duncanson Thomas
30 Hattie J B
30 Mylius Capt C N
32 Fenn Samuel
34 Michaels Abraham L

CLIFTON com. 231 North, runs north to St. Albans.

EAST SIDE.

1 Lapierre Andrew
3 Drysdale Charles
5 Phillips George
7 Bowler Maurice T
7 Bowler Catherine
11 Cawsey James S
13 Brown David
15 Wilson John
17 Malone Patrick
19 Ryan John
23 Lockyer Robert

WEST SIDE.

8 Smith Clifford H
10 Smith Edward
12 Manning Edward L
12 Manning Ann, wid Martin
14 Collier Alexander
18 Driscoll Dennis
20 Gilfoy Mrs Bessie
22 Marshall Joseph
24 Matthews James

CLIFTON (south) com. 127 Cunard, runs north.

EAST SIDE.

7 Clarke Thomas
13 Murphy Bernard
13 Duggan William
15 Paul Albert
15 Cox Thomas
17 Brushett Richard
19 Bland Lancelot John
19½ Skinner William
21 Renner Mary
21 McGorrick Helen

WEST SIDE.

41 Helsby Edwin C
43 French Thomas

COBURG ROAD com. Spring Garden Road, runs west to North West Arm.

NORTH SIDE.

Bishop's Chapel

Edward street intersects.

7 McClelland John W
9 McClelland Lavinia, wid Stitt

Henry street intersects.

11 Hart James H
13 Fulton Harlan
13 Fulton Willard H
15 Dennis William

Vernon street commences.

17 Shatford Sydney S
17 Wier Hiram
19 Douglas John B
21 McKay Rev Hector B
21 McKay Annie P, wid James M
23 house unoccupied

LeMarchant street intersects.

27 Hubley E S
27 Watson Miss Isabella
29 Linton William F
31 McCurdy William R
31 MacKintosh Jessie, wid John D
35 Toomey George M
37 LePine John
41 Bishop Emery E
45 Richardson William M
45 Clarke Miss Ida

Walnut street commences.

47 Lownds William
49 Lownds Charles M
63 Laidlaw Charles
65 Berry Daniel
65 Clarke Charles

Oxford street intersects.

105 Hughes John
155 Fraser Frederica
161 Jones Alfred G
163 Jones Harry T

SOUTH SIDE.

Robie Street Methodist Church
10 Cleverdon William H

Edward street intersects.

14 Miller Israel L
18 Hubley Thomas A
22 Scott J Newton
24 Quinan Bernard

Henry street intersects.

26 Taylor Robert D
28 Hanson Peter J
28 Guthroe Bathiste
30 Bourke John R

Seymour street ends.

32 Crooks J Alpheus
36 Crosskill George H
38 Scarfe Thomas
42 Vass James
42 Coburg Road Hall
44 Presbyterian Church

LeMarchant street intersects.

DUFFERIN TERRACE.

1 Naylor William G
2 Woolley Henry
3 Bridge George H
3 McLaughlin Thomas
3 Coulstring Alexander
4 Hutchings Thomas R
5 Nickerson Richard J
5 Curren Thomas J
6 Moreash Albert T
Murray Rev Robert
MacKinlay John A

Oxford street intersects.

254 Primrose George A
258 Morrow Geoffrey
274 Kenny Thomas E
274 Kenny Joseph B

COGSWELL com. Brunswick, runs west to North Park.

NORTH SIDE.

1 Garrison Hospital

Gottingen street commences.

3 McFatridge Archibald
5 Deal Norman
9 Stone J S
11 Peek James G
13 Gospel Hall
15 Helyer Edward
17 Dumaresque James C
19 Power Richard
15 Reardon Katherine, wid Thomas
21 Canavan Edward
23 Smith Nathaniel

Creighton street commences.

27 O'Donnell John M
29 Gormley Donald W
31 Grant John D
33 Graham Jane, wid James R
33 Graham Arthur
35 house unoccupied
37 Dresdner Moses
37 Dart Theodore
39 Smith William D

Maynard street commences.

BARNSTEAD & SUTHERLAND, 145 147 BARRINGTON ST. Newest Dress Goods.

MONAGHAN & CO., CONTRACTORS & MASONS. Jobbing promptly attended to. 234 GÖTTINGEN STREET. Telephone 562.

41 Redmond Lawrence
43 Calvey Charles Bernard
43 Negus Harry A
45 Walke John T
45 White William
45 Walke Charles
47 Trenaman Henry

Bauer street commences.

51 Wilson Welsford H

SOUTH SIDE.

2 Barrack Store Room
2 Military Gymnasium
Citadel to the end

COLLEGE com. Summer, runs west to Robie.

NORTH SIDE.

5 Crichton James W
7 Clarke Joseph A
9 Saunders Bernard
11 Taylor G H
Halifax Medical College
13 Skelley George P

Carleton street intersects.

29 MacCoy Wensley B
31 Smith Howard
33 The Earnscliffe, P J Mulcahey
Puttner Charles E

COMPTON AVENUE com 260 Robie, runs west to Windsor.

NORTH SIDE.

7 Hart Abner
9 White Emeline, wid Robt A
11 Morris Arthur D
13 Kearney Miss Alice
15 Morash John S
17 Morrison Ewen
19 to 25 Compton Avenue School
27 Graham Archibald
29 Dow James
31 Fash Rev Zenas L
33 Carroll Thomas H
35 Sutherland Donald G

SOUTH SIDE.

8 Schare Margaret, wid Edward
10 Park Freeman
16 Macdonald John
20 Garrison William A
22 Hayes Thomas
24 Boutillier George P
24 Daniel William H
26 Payne Frederick
28 Garrison Amos
30 Campbell Robert
32 Graves Charles
34 Wiswell William
36 Wallace Timothy C
St Matthias Church

CONNOLLY ROAD com. Chebucto Road, runs north.

EAST SIDE.

5 house unoccupied
7 Drysdale David H

CORK com. Windsor, runs west to McCullough.

NORTH SIDE.

vacant lots

SOUTH SIDE.

24 Coolen Edward

King street intersects.

30 Morse Thomas
30 Thomas David
36 Moles William
38 house building

CORNWALLIS LANE runs north to 10 Cornwallis.

Nelson Charles
Mitchell Isaac
Courvage Haikel
Hunas Charles
Brown Mary, wid John
Butler William
Kervin John
O'Neil, Thomas
O'Brien Oben

CORNWALLIS com. 328 Upper Water, runs west to North Park.

NORTH SIDE.

1 Mulroney Mary A, wid John
1 Doyle Annie, wid Thomas
7 & 9 Keating Thomas
11 Westeman William
11 Murphy Michael
11 Romaine Alexander
13 Kelly James
13 Cody John P
13 Cody Nora, wid James
17 Tailor John J
17 Driscoll Michael
19 & 21 Foley John
23 house unoccupied

Lockman street intersects.

27 Hills Miss Mary E
29 McCarthy Annie, wid William
31 Flinn William P
31 Moriarty Eugene
33 Conway Miss Louise
33 Conway William
33 Ring Michael
35 DeGruchy Philip
35 Kelly John
35 Harvey Harry

Brunswick street intersects.

41 St George's Church
43 Pittman Rev Henry H

Maitland street intersects.

45 Dore Miss Louise
45 English James P
47 O'Connor Timothy J
49 Skinner Dennis
49 Earle Charles Baptist Church
51 Howell William D
53 Hardesty William H
55 Hines William H
57 Ayers Mrs Samuel

Gottingen street intersects.

61 & 63 Cook Geo A & Co
63 Cook George A
65 Holland Frederick
65 Laing Mary A, wid Daniel
65 O'Brien William
67 McHardy Mrs Mary Ann
69 Corbett Michael
69 Corbett Patrick E
71 Beazley John
71 Beazley Thomas H
73 White James S
73 Strafford John
73 Deal Johanna, wid David
75 Johnston Joseph
77 Salkus Mrs Albert

Creighton street intersects.

79 Green Harriet, wid Charles
79 Lowe Michael
79 Soloman Isabella, wid Andrew
81 O'Donnell John
81 O'Donnell Bridget, wid Edward
83 Harraher Martin
85 Glube Harry
85½ Miller Harry
87 & 89 Laracy Miss Mary
87 Neville William
91 Partridge Charles J
93 Russell John T
95 Downey James
97 Downie William J
99 Bonavie George
99 Smerage Robert
101 Wise Miss Theresa

Maynard street intersects.

103 Millett David W
105 Wade William
107 Shonamon John B
107 Walsh Adelie, wid John
107 Stevens Aaron
109-113 Mayflower tobacco factory
115 Sloan Charlotte, wid William
117 McGrath Isaiah
117 Cumberlin Harry
119 & 121 houses unoccupied

123 Fobin Harry
123 O'Connell Daniel
123 Power Matthew
125 Whitney Henry T
125 Meagher John
125 r Evligh Thomas
125 Roberts Rachel, wid Thomas
125 O'Connell John
127 & 129 McLachlan Eliz, wid Wm
129 Smith Cassie, wid Charles
131 Camp William

SOUTH SIDE.

½ MacDonald George A
½ Kileher Mary, wid John
½ Herbert Matilda, wid Sylvester
2 Stonley Charlotte, wid Stephen
2 Jones Catherine, wid Michael
2 Goss William
2 Brennan Ellen, wid Thomas
2 Hook Bridget, wid Arthur
6 Carey John
6 Hatter Edward
6 Ryan Martha, wid James
8 Joy Mrs Walter
8 Cowan Mary, wid John
8 Walsh Edward
8 Power Mary, wid John

Cornwallis lane branches off.

10 r Hines John
10 r Brown Mary, wid John
10 r Brown John
10 r Hunas Charles
12 Baker John
12 Patfield George
14 McKay William H
14 Rose James
10 O'Malley Thomas

Barrington street ends.

18 Mulcahy Thos P
20 Buchanan Thomas
20 Baldwin Catherine, wid N
22 Mahoney John
22 Noble James
22 Dodd Wm
22 Gunn Elijah
24 Barrett William
24 Murray Bridget, wid David
24 Chambers Catherine, wid Arthur
24 Wells Ernest
26 Forhan Edward
26 Power William P
26 Power Elizabeth, wid Thomas
28 Marshal Henry

Brunswick street intersects.

34 Devaney Robert A
36 Sons of Temperance Hall

Brunswick Court ends.

40 Patfield Bridget, wid John
40 Hector Robert M
42 Grant Edward

CHAMBER SETS in great variety, WEBSTER, SMITH & CO., and satisfactory prices, 132 GRANVILLE ST.

COLWELL BROS., 123 HOLLIS ST.
TENNIS SUITS.

Maitland street intersects.

44 Gasler Marion, wid Carl
46 McDonald Allan
48 Gabriel James M
50 Hubley Selden A
50 Baker Margaret, wid William
52 Smith Alexander
52 Redmond Arthur
54 Mercer James
54 Bentley William
56 Boutillier Thomas W

Gottingen street intersects.

58 Jugde William
60 Thomas John
60 Faucher Charles
62 Davis Charles
64 Rhuda Michael A
64½ George Mary, wid Samuel
66 & 68 Wright James
68 Kline Mary E, wid Philip
68½ Stewart Neil
70 Murphy William
70½ Day Michael
72 Day & Kinsman
74 Laidlaw Henry B
78 Campbell Janet, wid John
78 McKinlay John A
80 Ogilvie Lucy, wid Richard
80 Warner Miss Mary
82 Anderson A & Son

Creighton street intersects.

84 & 86 Rodgers Thomas A
88 Little Peter
88 Waddell Jane, wid Elias
92 Hibbert George
92 Connors Peter
94 Stewart Neil
94 Smith Thomas
94 O'Donnell James
96 McLarren Benjamin
98 Kirby Joseph
98 Kirby Mrs Joseph
100 Fogarty Jeremiah
102 Johnson Daniel

Maynard street intersects.

104 Wise Sarah, wid Robert
104 Johnson Daniel
106 Brunt William P
108 Bianculli Dominick
110 Gossip Adelaide, wid John
110½ Ervin Leonard
112 Misener James E

Bauer street ends.

114 Phillips John A
114 Blair Wilbert D
118 MacDonald Mary, wid Thomas
120 Noseworthy Philip

CREIGHTON com. 23 Cogswell, runs north to Bloomfield.

EAST SIDE.

3 Keating James P
3 Hirtle John
5 Hines John J
7 Phelan Edward W
7 Fobin William
9 Ferns Annie K, wid Major Ferns
9 Bowes Miss Ellen
11 Fox Neil
13 Graves Georgina
13 Graves Lewis F
15 Mahar Mark
15 Mahar Michael
15 Mahar Charles
19 Fordham Arthur
21 Gordon Frederick
25 Coolen Alexander
25 Fultz Bennett D
25½ Smith Solomon

Falkland street intersects.

27 Smith Mrs Solomon
29 Scallion William James
31 Griffiths George
31½ Lynch John
33 Mehan David
33 Young James
35 & 37 houses unoccupied
39 Naufts George A
39 Glazebrook Charles W
41 Bailey William F
41 Dixon Charles T
43 Myers John E
45 Oxner Lewis H
45 Oxner William
45 Edwards Joseph
49 Francis William
49r Gideon Catherine, wid James
51 house unoccupied
53½ Anderson Catherine, wid Arthur

Cornwallis street intersects.

55 Salkus Albert
55 Downey Charles W
55 Thomas William
55 Redmond Miss Annie
57 shop unoccupied
59 house unoccupied
61 Taylor Annie, wid Edward
61 James David
63 Jackson George
65 Lowe John
65 Engeham Henry
65 McQuinn ——
65 Streeter Harry
69 Smith Edward
71 Oakley William
73 Martin Thomas
73 Walsh John
73 Walsh Thomas
75 Hemsworth Patrick J
77 Unused door
79 Duncan Isabel, wid William
79 Duncan Thomas
77 Duncan Robert
79 Duncan William H
79 Duncan Alexander
81 & 83 Doyle Lucy, wid John
85 Simpson Sophia
87 Simpson John

87 Walsh Richard
87 Ahier John
95 Travers William

Cunard street intersects.

95½ Glassey John
97 Cairns John P
99 Ryan Elizabeth, wid Edmund
99 Messervey Herbert
101 Martin Peter
103 Hiltz John W
103 Gladwin Harvey
105 & 107 houses occupied
109 Davison Robert
113 McDonald R N
115 Sutherland John
115 Sutherland William H
115 Sutherland John Lorne
115 & 115½ Burroughs Thomas
115½ Walsh Mrs L
117 Walsh Edward
117 Kirby James
119 Blackadar H
121 Sheridan John S
123 house unoccupied
125 Parr David J
127 Harris George I
127 Harris Miss Ella
129 Miller Michael
131 Lahey Catherine, wid Patrick
131 Regan Timothy
133 Franklin Arthur Wm
133 Coolen Joseph
135 Smith Arthur S
135 Smith Miss Amelia
135 Negus Miss Beatrice
135 Negus Miss Dora
137 Moor Mrs Ellen
137 Seedon Mrs Kate
139 Ewens Edith, wid John
141 house unoccupied

Gerrish street intersects.

143 Meagher Julia, wid Nicholas
145 Meagher John
145 Young John
147 Grady James
149 Brine John T
151 McGrath Patrick
153 Richardson John
153 Richardson James
153½ Butler William
155 Brace James
157 Fells Margaret, wid William
157 & 159 Ellison Mary, wid Robert
161 Wallace Charles H
163 Hill Elizabeth, wid William
163 Rowen Martha wid John
165 House unoccupied
167 Tabb Alfred
169 Lee Mary Ann, wid John
171 Mackintosh Duncan J
173 Lopie George
175 Wright Isaac
175 Johnson Lizzie, wid John
175 Jones Rupert
175 Lopie Sarah, wid John
177 Craig Elesin
177 Jones Mary Ann, wid William
177 Leader, Frederick James
179 Walsh John
181 Walsh Mrs
183 Borden Miss Esther
183 Joseph Eliza, wid John
183 Bissett Blais
183 Bruce Miss Janie
185 McKechnie John
185 Lewis William
187 Lamphier Charles
189 Pink Louis
189½ Kehoe Charles
191 Lund Elizabeth, wid Richard
193 Donovan Charles
195 Lownds James
195 Lownds William
195 Lahey James
197 Anderson Thomas J
211 McAvoy Patrick
211 Britton Charles W
213 Sparks John
213 Courtney Thomas J
213 Moren Frederick
213 Sweeney Michael
215 McNeil John
215 Flaherty Robert W
217 Smith Daniel
219 Hill Charles H
219 Johnson Alexander
221 O'Toole William
221 Crocker John
227 Schultz Thomas
229 Mowbray Edward
229 Mabee William F
231 Roland Ambrose
233 Chapplin Ellen, wid George
235 Parks Benjamin
235 Kearns Peter
237 & 239 Barrett George
245 house unoccupied
247 King Archibald
249 Scallion Andrew
251 house unoccupied
253 Stewart Bruce
255 Harris William C
257 Nott William T
257 McLean Francis D

WEST SIDE.

2 Hope Francis
6 McLaughlin Mrs John
6 Lewis William E
8 McDonald Lauchlin
8 Monteith Sarah, wid Joseph
10 Falconer Archibald
10 Brown Edward
12 Ennis Francis H
12½ Pace John A
12½ Steffen Henry M
14 O'Donnel Alice, wid John
14 Mullins Fenton
16 Merlin Daniel
18 Munro Hector
18 Kane Charles

BARNSTEAD & SUTHERLAND, 145 & 147 BARRINGTON STREET,
Keep the Best Assortment of Lace Curtains.

BEAZLEY BROS., Lightermen, Sub-Marine Divers and Contractors, ROY BUILDING, 67½ BARRINGTON ST.

20 Young James
20 Cooper James
22 Chapman Elizabeth, wid William
22 McLellan Duncan A
22 McPherson John
22 Penman William
24 House unoccupied
26 McKerron William
28 Myatt Francis
30 Bennett Thomas
30 O'Brien Mary, wid John
30 Cooper Robert
32 Laws, Mary E, wid James
34 Young Henry J
36 Fraser Alexander
38 McGuire William
38 Jackson Robert.
40 Aaron Harry
40 Fitzgerald Mary, wid James
42 Blackman Alfred
42 Graham William
44 Butler William C
44 Eustace Miss Johanna
46 Graves Theodore
46 Smith Lawson
48 Cole John G
50 Walsh Mary Jane, wid Michael
50 Walsh William
52 Reynolds Anthony
52 Lee Maria, wid John
54 Roast Thomas
54 DeWolf Mary, wid John
54 Perry Noah
56 McKinnon Peter
56 Mann Alexander

Cornwallis street intersects.

58 Payne Edward
58 Hogan James
60 Tynan John
62 Brooks John A
64 Sullivan Michael A
66 McNamara
68 Minnett George
68 Minnett Benjamin
68 Wilson George
68 White George H
68 Curley John
70 Kinney Charlotte, wid James
72 Fitzpatrick John
74 Blakeney John A
74 Walker Robert
74 Goodyer Joseph
74 Blakeney Cyrus
76 Weaver Michael
76 Cookson Samuel
76½ Morris Alexander
78 Clayton Charles
80 Walton William
82 Hampton George
84 Hudson Maria, wid David
84 McLeod Duncan
84 Mummery Charles
86 Pinheiro Charles H
88 Walsh Robert
88 Deer Thomas
88 Rennard George
90 Philip John H
92 Friedman Samuel

Cunard street intersects.

100 Fultz Sarah, wid Reynolds
104 Curtis Walter
106 Moody Alexander
108 Wier William L
110 McLeon John N
110 Lewis Mary, wid Richard
110 Hunter Howard R
110½ Harris Richard V
112 Tully Henry C
114 Bolton Miss A S
116 O'Donahoe Matthew
118 Dow Charles E
120 McLearn James, jr
122 Homer Robert
124 house unoccupied
126 Woodill J Seymour
128 Pemberton Thomas
130 Rogers Magaret J, wid Thos B
130 Myers Margaret, wid William
130 Myers George A
132 Earl John
132 Conrad Jacob
134 McGowan George
134 Cooke William
136 Parsons J F L
138 McKerrow Peter
138 McKerrow Aubrey

Gerrish street intersects.

140½ Murcans Lawrence D
142 McCallum Thomas
142 Dixon Edward
144 Vaughan Ann, wid Michael
144 McNeil Francis
146 McCarthy Allen
148 Forhan John
150 Maxwell Ann, wid James
152 Percy Thomas
154 Henry Rupert
154 Legg William
154 Kellum John
156 Sweeney Thomas
156 Costello James
158 Skinner William
160 Brown Levena, wid Albert
160 Willis John
164 Hamilton Yates
164 Cooper Percy H
166 Flint Elijah
168 Farmer George
170 Flint Jacob
170 Kelsie Joseph
172 Calloway Richard
174 Rennie William
176 Martin Adelaide
176 Tynes Charles
178 Delaney John
178 McGrath Nicholas
180 Walsh Ellen, wid John
180 McGrath Frederick
182 Flint Joseph
184 Hobin Jane, wid Thomas
186 Cuvelier John

186 Forhan Sarah, wid Daniel
188 Brown John
190 Tabb James
192 Gibson William H
194 House unoccupied
196 Carr Henry
196 Bradley Thomas
196 O'Donnell John
200 Lambert John
206 Aarestrup Albert J
208 Boutilier Thomas W
210 Moriarty Michael
212 Bremner John
212 DeYoung James E
212 Lacy Richard
214 Cave Maria, wid James
216 to 232 Albro street school
236 Booth Thomas
242 McManus John
246 to 248 Whitmore James
250 Gilfoy William
250 Kirvy John
250 Rogers William
250r Beswick Sydney
250r Brennan Ellen, wid Thomas
250r Wightman Thomas

CUNARD com Gottingen, runs west to Windsor.

NORTH SIDE.

7 Marshall S A

Creighton street intersects.

9 & 11 stable

Maynard street intersects.

17 Phelan Patrick
19 Bilsdon John
21 & 23 Lynch James
21 Connolly John

MUNROE PLACE.

2, 3 & 4 houses unoccupied
6 O'Day Michael
6 Roach M, wid John
8 Proud J, wid William
25 Bremner Ephraim
25 Harrington J, wid Cornelius
27 Warren Bridget
27 Haverstock Ralph
27 Carmichael Charles A
27 Bedford Thomas
31 Nickerson Bros
31 Nickerson Lewis
33 Brackett James
35 Gammon Herbert
35 Huggins John
37 shop unoccupied
39 Murray James
39 Conway Mary
41 Gibbons Williams
41½ Grant Charles C
43 Redmond James
43 Redmond Christina
45 Hunter Miss Elizabeth

Agricola street commences.

47 Meagher Laurence
47½ Fraser Alexander
49 Palmer Amos
51 and 53 Purcell Charles
53 Stoddard Miss O A
55 Sterling Hannah
55 Fox Elizabeth
57 Kelly Edward
57 Murphy Ann, wid John
57 Murphy James E

Moran street commences.

59 Currie J B
61 House unoccupied
63 Cutlip G H

King's lane commences.

65 McDade Miss Susan
65 Power William
67 Collins William
67 Roome Patrick
69 Courtney T F
71 Ellis Thomas
71 Sheridan Susan, wid John
73 Johnston & Caldwell
75 Judge William
77 Guilford Robert
81 Grant Duncan C
85 Griffin Ed J
87 Little Thomas

Chestnut Place commences

89 Rogers W S
91 Marshall James A
93 Montgomerie Jessie
93 Walsh Catherine
95 Johnson Amos
95 Paul W H
97 house unoccupied
99 Mabee William D
101 Murray R T
103 Walsh Michael
103 Walsh W W
105 Magnus Alex
109 Mooney Matilda
111 McDonald J D
113 Wilkie R M
115 Verge Francis

Robie street intersects.

117 Mumford George
117 Harris Charles
119 Balcom John H
121 O'Donnell John
123 Mahar John
125 Mackasey Patrick
127 Blakney Michael
127 Mosher Kate

Clifton street commences.

ONTARIO MUTUAL LIFE INSURANCE COMPANY,
H. W. CHIPMAN, Agent,
18 Sackville Street.

FRANK READON,
Painter, Importer and Dealer in Plate, Sheet and Stained Glass, Paper Hangings.
Warehouse: 21-23 ARGYLE ST.
Showrooms: 40-42 BARRINGTON ST.

135 Hall Joseph
135 Chetwynd William
135 Dickson Gamble
137 Sallis Isaac

SOUTH SIDE.

2 Verdi Gregoria
4 Cook George
4 McMullen Stephen
6 Barnstead Jeremiah H
8 Ferguson Alexander
8 Merlin William H
12 Robinson Malcolm
12 Stevenson John
12 DeYoung Frederick
14 Melvin Mary D
16 McDonald W B
16 r Grant Margaret
18 Naufts Margaret
18 Morine Martha
18 Sullivan James H
18 Richardson Rebecca

Creighton street intersects.

20 Cuvelier Lewis
20 Farrell Gerald P
22 Cruse Joseph
24 Jones William
24 Martin Albert
30 house unoccupied

Maynard street intersects.

Drill Shed

North Park street ends.

North Common

Robie street intersects.

120 Hull S N
122 Sanders W S
124 West Adelaide
126 Della Torre William
128 Zwicker Judson A
128 Huggins C E
128 Huggins M, wid William
Compton Avenue School

CUNARD COURT runs north to Proctor's Lane.

EAST SIDE.

1 Robert Charles H
3 Bulger John
5 Cormack John
7 Doyle William
9 Doyle Patrick
9 Doyle Matthew N

WEST SIDE.

2 Walsh Richard
2 Martin Peter
4 Cumming T Abbot
6 house unoccupied
8 Thorpe John
10 Morrisey Thomas
12 house unoccupied

DOYLE com. Hastings, runs west to Queen.

NORTH SIDE.

1 Jakeman Dr William
1 Jakeman Dr William Walter
5 Robinson Thomas
7 Bicycle Academy, W B Arthur & Co
5 to 25 Robinson's Livery Stables
19 Shearing George

DRESDEN ROW com 133 Morris, runs north to Sackville.

EAST SIDE.

1 Mitzger E R
3 Gorman James
3 Skipp Henry
5 Sullivan Catherine, wid Charles
5½ Harris J
7 & 9 Fry John
11 Scriven Joseph B
13 Rockett John J
13 Munroe Hugh
15 Millidge Gerald P
17 Goulding Michael
19 Way Miss Carrie
19 Wallin George
23r & 25 houses unoccupied
27 Shea Miss Honora
27 Shea Frank
31 Hanrahan Wm
33 Newman Alfred
37 Smart Mary A, wid S
37 Rickson George

Rottenburg street ends.

45 & 47 Wheeler William T
49 Hefferman P W
49 O Hearn Robert J
51r Purcell Michael
53r Keefe Daniel
55r Broadhurst Thomas
57 Walter Solomon
57 O'Connor Elizabeth
59 Kingston G C
61 Griffin Maria, wid John
63 Kiddy Jacob
65 Wade Elfrida, wid Richard
65 Bisson William
67 Dunn Miss Julia
67 Barrett Peter
67 Connors Miss Annie
67 Kelly Anne, wid John
69 Beswick Rodger
69 Morriscey Mary Ann, wid John
69 Lowrie Margaret
71 Elliott Robert D
71 Gray Miss Sarah
75 Morriscey John
75 Morley Fred
77 Bourke George
77 Bourke Harry
79 Barry T J

Spring Garden Road intersects.

87 Roche David
89 Jones Capt W H
89 Beer Lieut V L
91 Beazley Henry T
103 O'Brien Rev Cornelius

Artillery Place ends.

109 Lawrence John
109 Egan Joseph
111 Wallace Lawrence
111 Wallace Catherine, wid James
113 Dwyer Patrick
113 Quirk Richard
115 Perrior George
117 Cullen George
119 Power Nicholas
121 Beckwith R N
123 O'Brien Johanna, wid Rodger
125 & 125½ houses unoccupied
127 Sutherland George

WEST SIDE.

4 r Cook Alexander
4 r Cooley Lawrence
4 r Beazley James
6 Smith Benjamin
8 Tupper Maud, wid Eddie
8 Johnstone Emma, wid William
10 & 12 Cuvelier Louis
14 Robinson John McD
16 Dakin Henry W
16 Glazebrook Frank
18 During David V
18 During Omar
20 Baker John
20 Doring Mary, wid William
22 house unoccupied
26 Thompson William
26 Beazley Edward
28 Murphy Michael
28 Mosher John H
32 Stephens William
32 Comfort John
32 McGovern Mrs Blanche
32 Wilson Annie, wid Percy
32 Dawson Victoria, wid Patrick
36 Dawson James
36 O'Neil John
36 Smith Daniel
36 Power Ellen
36½ Keefe James
38 Quirk Christina, wid James
38 Murphy Miss Mary
40 Jackson James
40 Brunt Alfred
44 Saunders Mary, wid Henry
44 Pickering George
44 Pickering Mrs Johanna
44 r Belfountaine George
44 r Dillon Henry
44 r Hanson Daniel
44 r Peterson John
44 Murphy Kathleen
46 Croak Mary, wid Thomas
48 Lawlor, Mrs Annie
48 DeCoque John
48 Lowry, Miss Margaret
52 r Hill Ellen, wid John
52 r Townsend Samuel
52½ r Todd William
52½ r Fitzpatrick Patrick
54 Summers Thomas
54 Delaney William
56 Laurence Joseph L
56 McInnes Peter
56 Connoly Chris
56 Burns Michael
58 Peake Charles
60 Findlay J R
60 Lockwood Walter
60 Hoane Arthur
60 Bellefountaine Robert
60½ Bourke Harry
62 Major Thomas
62 r Smith Martin, wid George
64 r Crawford Mrs Kate
64 r Lane John
64 r Young Jeremiah
64 r Mills George
68 Gallivan Kate, wid James
70 Brown John
70 Simpson William J
72 Hill William
72 Skeats George
74 Hennigan John
74 Dacy John

Spring Garden Road intersects.

82 Yick Sam
84 Morriscey M J
88 Colford Miss Maria
90 Wallace John
94 Dobson Rev William
106 Murphy John

Annandale street commences.

120 Oakes Stephen D
122 house unoccupied
124 house unoccupied

DUFFUS com. Campbell Road, runs west to Longard Road.

NORTH SIDE.

1 Dean Bernard W
5 McGrath David
5 Haymens Mary, wid William
5 Clancy William
35 Parks William
37 Clarke Everett
39 Drake James D
39 Frizzell Alfred J
41 Archibald Samuel A
43 Broadhurst Benjamin J
45 Fraser James A M
45 Fraser Jessie, wid James
49 Blois William H
49 Blois Margaret, wid H H

North Church commences.

51 Skinner Charles H S

Steam Drilling and Rock Excavating.
MONAGHAN & CO.,
234 GOTTINGEN ST.
Telephone 562.

ALFRED MANLEY, General Manager, METROPOLE BUILDING.
THE MUTUAL RESERVE FUND Has paid to Widows and Orphans, $37,000,000, at about half old line rates.

59 Aikenhead David
59 Aikenhead Nathaniel
61 Day John
61 Day Joseph
71 Hamilton Mary, wid John
71 Hamilton George A
77 Silver Paul

SOUTH SIDE.

14 Shea Thomas F
14 Shea Maurice S
18 Hines Michael
18 Purcell Norman
20 Guynan James
22 Moxon Richard B
24 Moxon Thomas
26 O'Brien Thomas F
26 O'Brien James William
26 Guynan Mary, wid Thomas
Richmond School
Grove Presbyterian Church

Acadia street ends.

50 Wilson James M

Gottingen street intersects.

72 Anderson James

Creighton street ends.

84 Spears John
84 Bushell Robert
94 Baxter Mrs Richard
98 Beeman Frank
Morey Frank

Agricola street ends

City Stone Crusher

DUKE com. Lower Water, runs west to Brunswick.

NORTH SIDE.

½ shop unoccupied
1 Chong Kee
3 O'Brien William
3 Nordin Charles
3 Norris Henry
5 & 7 Sweet R J & Co

Hollis street intersects.

9 Peoples' Bank of Halifax
9 Maguire J H
11 O'Mullin Patrick
11 Furness Withy & Co, ltd
11 Houldsworth W J
11 McDonald W & J A
11 U S Consulate
17 & 19 Murphy J & M

Granville street intersects.

Hobrecker A
Smith Bros

Barrington street intersects.

31 & 33 Francis T H & W T
37 & 39 Chalmers Hall
41 Carroll Catherine, wid William
43 French & Healy
45 Graham & Pickles
47 shop unoccupied
49 Hartlen Augustus

Argyle street intersects.

51 house unoccupied
53 shop unoccupied
55 Porter George
55 Thorne Thomas
55 Doyle William
57 & 59 Scanlan M & Son
61 Moore John
61 O'Brien John
63 Connors Daniel

Grafton street intersects.

63 Connors D
69 Stone Jonas
69 Stone Mrs Elizabeth
69½ Wilson Walter C

Albermarle street intersects.

71 Schroder Bernard
79 Reid Caleb
79 Reid Stephen
81 Nybirg Charles

SOUTH SIDE.

2 Shop unoccupied
4 House unoccupied
6 Gannon Richard E
8 & 10 Beals Joseph
12 Mott John P & Co

Hollis street intersects.

14-20 Brown & Webb
22 Bezanson H P

Granville street intersects.

28 & 30 Peart Rupert C
Pickering W F & Co

Barrington street intersects.

34-38 City Hall

Argyle street intersects.

40-44 Moir Son & Co
46 House unoccupied
50-52-56 Halifax Breweries
54 Dillman Thomas

Albermarle street intersects.

62 & 64 The Robert Taylor & Co, ltd

DUNCAN com. Windsor, runs west to Harvard.

NORTH SIDE.

7 Balcom Samuel J
9 Hodgson William C

11 Mumford Herbert W
11½ Hodgson Frederick W
13 O'Brien Harry F
15 Mont Joseph H
15 McGrath Robert
17 Sharpe James W
17½ Collins Frank
19 Beazley Richard
19 Newport George
21 house unoccupied
21½ Webber George
23 Kennedy John B
23½ Reddy Daniel J
25 Cover Sebastian
25½ Hanrahan Frank
27 Lock Mrs
29 Keating John T
33 unused building
67 Shand Thomas D
67½ Manuel Tobias
69 Crocker Jacob
69 Crocker James
69½ house unoccupied
73 Corknm James
73 Aburing Dennis
109 Barton John

SOUTH SIDE.

4 Maling Susan, wid George
6 Lavers Joseph E
8 McLeod John
10 Blakeney Frederick
14 Mowbray Edward A
14 Marriott J James
14 Marriott Ralph
16 Covey Elias
18 Clemens John
18 MacDonald Donald
32 Lowe Benjamin
38 Lowe William McG
44 Ebsary William H
44 Bowman William
46 Kelly Peter
46 Kennedy John
72 Walker Jonathan
92 Redmond James T
92½ Johnson John W
110 Downie James P
112 Ross Neil

DUNDONALD com. 99 Morris, runs north to Queen.

EAST SIDE

3 Nunn Lydia, wid William
5 Hoffman Maria T
7 Artz Charles H
9 Mayne Charles H
11 Davidson W S
13 Taylor W A
15 O'Connor Margaret, wid William
Gordon & Keith's Factory

DUTCH VILLAGE ROAD com. N. W. Arm, runs north to 3 Mile House.

EAST SIDE.

15 Chisholm John M
19 Kidston Richard
85 Doyle Stephen

Mumford Road ends.

245 Raine John M

Bayers Road ends.

247 Deal Harry C
261 Dutch Village School
265 Geizer Mark
275 Piercey Charles
355 Jones Joseph
375 Goodhew William

WEST SIDE

18 Piers Henry
30 St James Church
32 St James Hall
44 Adams Robert
48 Gooley, Patrick J
90 Smith Captain William H
124 house unoccupied
158 Tremaine Wentworth R
192 Piers George
210 Milsom John
256 Strong Harrington
256 Murray George R
258 Forhan Thomas
270 Webb William H
270 Passfield George
330 Deal William H
336 Frye Abraham
340 Deal Conrod
344 Gough Philip
362 Geizer Amos
366 Castile Margaret, wid Samuel
376 West Samuel C
376 West Fred W
384 Deal George

Geizer Hill Road intersects.

410 Deal Edward J
420 Livingston James
500 Tout William
506 & 508 Old Halifax Elec Light Statn

EDINBURGH com. Windsor, runs west to Oxford.

NORTH SIDE.

3 Wood Andrew
19 Moir James W

King street intersects.

29 Mackintosh James C

SOUTH SIDE.

6 Goudge Edward S
18 Weaver George
22 house unoccupied
24 Weaver John
26 Waugh Richard J

BEAZLEY BROS., Lightermen, Sub-Marine Divers and Contractors, ROY BUILDING, 67½ BARRINGTON ST.

FRENCH CHINA, For Decorations. WEBSTER, SMITH & CO., 191 GRANVILLE STREET. For Decorations, FRENCH CHINA.

EDWARD com. 243 South, runs north to Jubilee Road.

EAST SIDE.

3 Smith Alexander
5 Hiltz Joshua
5 Curren Mary
5 Hiltz Caleb
5r Murphy Nancy, wid Frank
7 Boak William McC
19 Jost Walter T
21 Romans Charles F

Morris street intersects.

25 McBean William A
27 Fraser John W
29 Duffus Wm M
33 Hebb Willis E
37, 37½, 39 & 39½ houses building
41 McGillivary Capt W H
43 Bremner Wm E
45 Smith William T
45 Bell Arthur F

Coburg Road intersects.

47 Taylor George A
49 Withrow Jacob
155 Beckwith Horace
153 Sutherland William
155 Sheridan Frederick R
155 Nicoll Thomas L

WEST SIDE.

2 Wallace J Robert T
2 Rudland John A
4 house unoccupied
6 Kennedy Michael J
8 Brown Samuel E
14 Conrod John H
Mill unoccupied

Morris street intersects.

18 Madigan Patrick
20 Spears James M
22 McMahon Thomas
24 Flinn Robert
28 Rowe Mrs Caroline E
30 Curren M William
30 Hall James A
54 McLarren Henry R

Coburg Road intersects.

80 Johnstone Mary, wid J B
82 Smith Edmund A
84 Davison James M
86 Butler Allan R
120 Kennedy Giles
120 Reins Harry
132 Anstiss George

ELM com. Quinpool Road, runs north to Chebucto Road.

EAST SIDE.

19 house unoccupied
21 Purcell Samuel A

Oak street intersects.

41 Brown John

WEST SIDE.

20 Moore William A
24 McDow George B

FALKLAND com. 23 Gottingen runs west to Baker.

NORTH SIDE.

1 to 5 Troy Steam Laundry
7 Giles John
7 Spruin John
9 Brister Charles
9 Warren John
11 Archibald Lewis
13 Tierney James
13 Green James
15 Wamboldt Alfred
17 Sydney Algernon
19 Murphy James

Creighton street intersects.

21 & 23 McLeod Donald C
25 house unoccupied
27 Kirk Henry
72 Delouchry John
31 Rennie George
31 Magee James
35 Beals William B
35 Burley William
35 Ast Miss Catherine
37 house unoccupied

Maynard street intersects.

39 Anderson Robert M

SOUTH SIDE.

Methodist Church (colored)
2 Henderson Rev Thomas
6 Haley George
8 Arthur James
8 Arthur John
10 Thomas Joseph
12 Westbury Arthur W
12 Ford Harry
16 Williams Thomas H
18 Bowers George W
18 Scallion Joseph
18 Morton William

Creighton street intersects.

26 Boutilier Ann, wid Eisom
26 Gates Austin L
30 Bezanson James
32 Grono George
34 Doherty Donald
34 Doherty Robert
36 Withers Margaret, wid Edward
36 Rennie George
36 Veinott Caroline E, wid Abel
38 Duggan Mary, wid George

Maynard street intersects

40 Courage James

FAWSON com. Lower Water, runs west to Hollis.

SOUTH SIDE.

1 McMillan Rev John, DD
3 Boak Hon Robert
5 Oxley Ellen, wid J B
7 Hillman William F

NORTH SIDE.

2 Anderson George
4 Farquharson William J
4 Burgess Theodore
6 Fraser Jeremiah
10 Kelly Mary, wid William
12 Fraser Robert A

FAY'S LANE com. Tower Road, runs west.

NORTH SIDE.

1 Ring George
7 house unoccupied
11 Holliday Tristram J

SOUTH SIDE.

8 Maddin Michael
10 Hall William
12 Brine C James

FENWICK com. Queen, runs west to South Park.

NORTH SIDE.

1 Johnson Charles T
1 Dixon John A
3 Carsgrave Patrick
3 Moreash James F
5 Langille Ebenezer
5 Lyons John P
5 Frost Frederick
7 Doyle William
7 Audry Alexander
33 Gray George W
33 Winchcombe Emma, wid Thomas
35 Tozer George
35 Horton William T
37 Cummings Donald
39 Chamberlain William H
41 Day Thomas
43 Morrisey Catherine, wid Patrick
43 Hogan Elizabeth, wid T F
45 Quirk Matthew
45½ Bellefontaine Zachary
47 Kaizer Alfred G

SOUTH SIDE

10 Smith Eliza, wid Sanford
10 Baker Amos
22 King William
26 Tait William
34 Wood Joseph

Lucknow street ends.

48 Cahill Richard
50 McKee Chas W
52 McManus Patrick J
54 Metzler George J
56 Rhind Frank

FERN LANE runs north to May.

WEST SIDE.

2 Schofield Samuel
4 Monck Charles
4 Hutchings George
6 Ross Andrew W
6½ Hurshman John
6½ Biggs William
8 Usher Thomas
12 Northage John
14 Cooper Arthur
16 Wood Eliza, wid Charles

FRANCKLYN com. Tower Road, runs north to Bower Road.

EAST SIDE.

21 Russell Walter
23 house unoccupied
25 Osborne Emily, wid John

WEST SIDE.

People's Heat and Lfght Co, Ltd
Carritte Paterson Manfg Co
True H W
30 Timmonds William C
38 Morrow Matthew R
40 Currie Rev Dr John
42 Gordon Rev Dr Daniel
44 Falconer Rev R A
Presbyterian College Library
Presbyterian College
Gardner James

GAS LANE com. Gas Works, runs, west to Pleasant.

NORTH SIDE.

Gas Works and Grounds
Courtney John

SOUTH SIDE.

2 Baxter Robert
4 Soper William H
6 Farquharson William L B
6 Grant Edward D
6 Stone Richard
6 Murphy John
8 Stacey William
8 Stacey Maria, wid Thomas
8 Hopper Harry
8 Pettipaw Ephraim
10 office unoccupied
12 McIntyre Neil
14 & 16 houses unoccupied

ONTARIO MUTUAL LIFE INSURANCE COMPANY,
B. W. CHIPMAN, Agent,
18 Sackville Street.

FRANK READON,
Paints, Oils, Varnishes, Artists' Materials, Engravings, Oil Paintings and Picture Mouldings.
Glass Warehouse: 21-23 ARGYLE ST.
Show Rooms: 40 and 42 BARRINGTON ST.

GEORGE com. Ferry Wharf, runs west to Brunswick.

NORTH SIDE.

3 Weights & Measures office, A Frame
5 Gas Elec Light Insp office, A Miller

7-17 Silver W & C

Hollis street intersects.

19 Merchants Bank of Halifax
21 Harris, Henry & Cahan
21 Johnston L Martin
21 Anderson James
23 Yates George S & Son
25 Mitchell Thomas
27 Sarre N & Son
29 Smith Clifford H

Granville street intersects.

31 Mutual (The) Life Insurance Co
31 Johnson J A
33 Wallace John W
35 & 37 Smith George T
39 Notman (The) Studio
41 Scovil & Page

Barrington street intersects.

VICTORIA SQUARE.

Argyle street intersects.

43 Hennebury William J
45 unused door
47 Grant George G
49 Horton Charles
51 Neary James
51 Cluney Miss Katherine
53 shop unoccupied

Grafton street intersects.

55 Lydiard Sylvester J
57 Ferguson James
57 McDonald Jake
57 Mullins Thomas
57 Calnan William
59 Landeryou John
61 & 63 Scott Frank
Garrett William
65 shop unoccupied
67 Hogan James

Albermarle street intersects.

69 Hindmarsh William
69 O'Shaughnessy Thomas
69 Prankard Charles
69 MacIntosh Mrs Annie
69 Woods Mrs Mary
69 Jeffrey Walter
69 Johnson Miss Charlotte
69½ Dow Mrs Susanna
71 Richards Mrs Nellie
73 Martin Frank
75 Arst James

SOUTH SIDE.

2 Duggan James & Sons

Bedford Row intersects.

Post Office & Customs House
Sullivan James Francis

Hollis street intersects.

Province Building

Granville street intersects.

14 Kenny & Co
16 Wright H & A
16½ Wright Miss Helen L
18 & 20 Cragg Bros & Co

Barrington street intersects

Victoria Square

Argyle street intersects.

24 St Paul's Mission Hall
24 Bryant William R
26 Pickles Thomas
26 Mihan Peter
28 house unoccupied

Grafton street intersects.

30 Clancy James G
32 Bayers James
32½ Brackett Andrew
34 & 36 Kelly Mrs Sarah

Albermarle street intersects.

38 & 40 Castle Isaac J
40 Jones Theophilus
42 empty shed
Central engine house

GEORGE (North) com. 65 West, runs north to Charles.

3 Berry Harry C
5 Mosher Philip H
5 Hurley John T
7 Chisholm Wm
9 Corbin George J
9 Corbett George
11 Blakeney Charles S
19 Doucey Thomas
21 MacPhee R H
25 Dempster James

WEST SIDE.

Butt C
10 to 16 Dempster James & Co
18 to 24 Davison & Son

GERRISH com 474 Upper Water, runs west to Maynard.

NORTH SIDE.

1 Joseph Michael
3 Bowlus Joseph

9 Travis Thomas W
11 Fenton Frederick G
13 Kennedy Miss Comelia
13 Kennedy Miss Isabella
15 Young John
15 Brown William
17 Fry Abraham
19 Wood Thomas
21 Mansfield Edward
23 Findley George
25 Clarke George

Sackville street intersects.

33 Hiseler Caleb
35 Meagher Edward
35 Anderson Robert
37 Duggan Dominic
39 Butler James
39 Delaney William
41 Harvey Charles
41 West Stephen
43 & 47 Cemetery & Old Dutch Church

Brunswick street intersects.

53 Crawford James
57 Leydon James
57 Gray Robert R
59 Grant Eliza, wid William
61-65 Fenton Edward J
71 Weir Allan
73 house unoccupied
75 Flinn John
79 Wildman James
79 Crockford George A
81 Hughes Charles
81 Sheffield Mrs Johanna
83 shop unoccupied
85 O'Neill William
85½ shop unoccupied
87 Handley John W
87 Evans William
89-91 Lynch Thomas
91½ Moser Isaiah

Gottingen street intersects.

93 Meagher Mary, wid John
93 Thompson Albert B
95 Gorman Patrick
99 Norman James
101 Mullaney Susan, wid Patrick
103 Harvey Edward
105 house unoccupied
107 Carmichael Archibald
107 McNeil Hector
109 & 113 houses unoccupied

Creighton street intersects.

117-119 Purcell Alphonse
121 Francis Adolphus
123 Moakler Miss Mary Ann
125 Moakler Geoffrey
125 Moakler Lawrence
125 Moakler Ann, wid John

NORTH SIDE.

2 McLelland Robert D
2 Tuura Andrew
2 Merlin George
2 Merlin Martin
4 house unoccupied
6 Inglis Margaret, wid John M
8 Metzler Henry
10 Morey Henry
10 Sheehan Maurice
14 Needham Thomas
14 Carson Jacob
14 Murphy John
14 Clarke John
14 Way Miss Mary
16 Glenister Ernest D
18 Harris William
18 Naugle Robert J
18 Hazell Henry
20 Mann George
22 Romans James
24 Merrick George P
26 McKerron George

Lockman street intersects.

30 Dunn Richard
32 house unoccupied
34 Morrison Edward
34 Morrison Miss Mary
36 Brenton Freeman
38 McCarthy Thomas
38 Jacobs Bessie, wid James
38 Horner Andrew
38 Tobin Mrs James
40 Harris Pauline, wid Henry
42 Marshall Miss Jane
44 Emmett William J
46 Emmett George H

Brunswick street intersects.

50 house unoccupied
54 Keltie Robert F
56 to 60 College Hall
62 Bowman Laurence A
64 McMannus Patrick
66 Tully Henry W
66 McCullough Isaac
68 Walsh Richard

Maitland street ends.

74 Kane Thomas
74 Duggan Michael
74 Baker Henry
76 Regan Miss Mary A
76 Regan Miss Sarah
80 house unoccupied
80½ Parsons William
82 Roche Catherine, wid Richard
82 O'Laughlin Thomas
84 & 86 Cashen Joseph S
88 Miller Adam L

Gottingen street intersects.

90 house unoccupied
96 Kinsman Richard T
98 & 100 Rhodes Mrs B F
100 Rhodes John A

Gerrish Lane ends.

Travelling Rugs. COLWELL BROS., 123 Hollis Street.

CONTRACTORS & MASONS. MONAGHAN & CO., Jobbing promptly attended to. 234 GOTTINGEN STREET. Telephone 562.

102 LaPierre Albert
104 house unoccupied
104½ & 106 O'Toole William
108½ McNellan Henry A

Creighton street intersects.

110 shop unoccupied
112 shop unoccupied
116 North End City Mission

GERRISH LANE runs north to 100 Gerrish.

EAST SIDE.

1 Johnston William
3 Lattimore Richard
3 Barker George W
5 Henderson Martha, wid Joseph
5 Johnson William
5 Tailor John

WEST SIDE.

2 house unoccupied
4 Voland Edward
4 Hashman David
6 Ward Charles
6 Haverstock Arthur
6 Leslie Matthew
8 Kitchen Joseph

GOTTINGEN com. Cogswell, runs north to Bedford Basin.

EAST SIDE.

1 Military Hospital
3 Anderson Alexander
5 Evans Thomas
7 Nickerson Louis
7 Laphen John
9 MacLeod Angus
9 Selig John

Brunswick Lane ends.

11 Grant Donald C
13 Warner Archibald J
13 Mahoney William
13 Wilson Elizabeth
15 Hoolihan Michael
15 McNeil Anthony
15 O'Leary Daniel
15 Harris David
15½ Wallace Mrs W J
17 house unoccupied
19 Buckley Mary, wid N
16 Patton Mrs J
21 Rockett Mrs Margaret
21 Fogarty James
23 O'Brien & Wells
23 O'Brien John
23 Wells John F
25 French Mrs A
25 French Frank J
25 Meagher Mary, wid John
27 Nye Ann, wid Henry
27½ Nye William H
29 Ward Joseph
29 Livingstone Duncan
29½ Livingstone Mrs D
31 Laidlaw Mrs Fanny, wid R G
31½ Devaney Mrs Rose
33 Kelly Frederick
35 Flavin Catherine, wid John
35r Flaherty Hugh
35r Dreeland Elizabeth
35½ Fraser Elizabeth M
37 & 39 Knight R B
39½ Christian George T
39½ Walsh Martin
39½ Murphy William
39½ McKenzie Samuel J
41 Eden Frank
43 Cochran Abraham
45 Wilson Mrs E K
47 McFatridge James W

Cornwallis street intersects.

49 Conroy Michael
51 Ayers Samuel
55 & 67 Hemsworth William
59 Kirby Charles J, jr
59 Sandron Emile
59 Mumford Mrs
59½ Hills G F
61 & 63 Boutilier & Co
65 & 67 Hancock J A
69 Melvin & Co
69½ Waugh John A
69½ shop unoccupied
71 Hart Harrison L
71½ Taffe Dennis
71½ Cummings Annie, wid P J
73 Graham Arch

Market lane ends.

74 Hosterman Harold E
77 Provincial Hotel
79 & 81 Crowe W E & Co
83 Evans George U
83½ Boswell Frank A
85 Bigney Hazen B
87 Manley Anthony J
87½ Manley Mrs C M B
89 Coombes J Sinclair
89 Lawton George W
91 Armsworthy George
91 Seaboyer Charles
91 & 93 Austen John W
91½ Shinner Thomas H
91½ Hillman G T
95 Murphy & Clancy
95½ Cameron Joseph A
97½ Boyd Thomas A
99 Irwin & Sons
101 house unoccupied
101½ Coolen Frank
103 Palm Carl
105 Short William T
105½ Masters Annie, wid Capt Wm
105½ Houseman Amy, wid John
105½ Fenton & Co
107 Kline George J
107 North End Post Office
107½ Chase Dr

107½ Hiltz A G

Prince William street ends.

109 Sparrow Miss M
109½ Mason John J
111 Kendrick George G
111½ Frame Samuel R
113 Campbell Helen J
113 White Joseph
115 Chadwick R
117 White John & Co
119 Dowling Frederick
119 Cassidy Ann, wid Patrick
121 McNally Martin Joseph
123 Ross Hugh J
123½ Jensen Julius
123½ Chapman George
123½ Meagher Catherine
125 Campbell Martin
125 Goman Mrs Margaret
125½ Moore Alberty L
127 Curtis & C
129 Checkling Edward
131 Bailey Louise A, wid Alex
131 Lloyd John
131r Smith Lydia, wid Henry
133 O'Brien James A
135 Boutilier Joseph
135½ Power Peter
135½ White Frank
137 Leaman J A & Co
139 Bateman & Co
139½ Mosher Thomas A
141 Fahie Edward
141½ Fahie William
143 & 144 Hennessy Misses M & B
147 & 149 McMahon Michael
151 Logan Melville D
153 Cashen Joseph
155 Millet Adam L

Gerrish street intersects.

157 Moser Isaiah
159 & 161½ Ball Joseph
161 shop unoccupied
161½ McDremott ——
163 Vaughan Mrs Ellen
163 Vaughan John
163 Bennett George
165 Harvey Peter
165 Fewur Patrick
165 & 167 Harvey Mrs Peter
171 Hinman Charles H
171 Jordan Charles
173 & 173½ Sheppard Willis
175 Weis Hermann
177 Culien James
177 McKenzie James
181 Groves James
183 Chearnley W J
185 Hartlen George C

Uniacke street ends.

Murphy J E
239 to 249 Deaf and Dumb Institution

257 Roche Charles
257½ Smith Thomas
259 Smith William
259 Cohoon William
261 Norris George
261 Nichols Stephen
263 Clayton Mary, wid John
263 Clayton Edward
265 Clayton W J
267 Chadwick Richard
281 Rood James H
283 Logan M D
285 house unoccupied
287 & 289 Davis C S

North street intersects.

291 Jacques Dr H S
291 Simmonds Rev J
297 Worrall H F
299 Hayward C W
Admiralty house and grounds
Wellington barracks

Russell street ends.

St Joseph's Chapel
St Joseph's Convent

Kaye street ends.

Hubley William I
Parker John W

East Young ends.

Fort Needham
McDonald Daniel

Kenny street ends.

Dustan Rev John F

Roome street ends.

vacant lots

Duffus street ends.

vacant lots

Rector street ends.

Spears William

WEST SIDE.

4 McFatridge Archibald, sr
6 McFatridge John
8 Wilson George
10 Smithers Sarah, wid Frank
10 LePine George
12 Almon Rev Foster H
14 LePine Robert
16 Nice Mrs Edith
18 Sutton Mary, wid James
18 Schrage James
20 Rutherford Douglas
20 Barrowman James
22 Ri[illegible]g Gilbert
24 Veale Emily

BARNSTEAD & SUTHERLAND, The Celebrated B. & S. Corset. 145 147 BARRINGTON ST.

ALFRED MANLEY,
General Manager,
METROPOLE BUILDING.
The Mutual Reserve Fund Life Association.
Success is the art of succeeding as exemplified by

26 Methodist Church (colored)

Falkland street commences.

28 Troy Laundry
30 Campbell Miss Mamie
32 Abriel Joseph
32 Hawbolt Mary, wid William
34 shop unoccupied
36 Gray Oliver
36 Gray Mary, wid Oliver
36 Coolen Michael
38 Lyons W A
40 r Sively John
40 r Boyd John
44 Baker Charles W
44 Lightizer Arthur
46 Barry Mrs McC Y
46½ North Baptish Church
48 Grove House, Mrs O'Connell
50 & 52 Inglis W P C
54 Salvation Army Hall
56 Cutlip George H
58 Whidden Richard
60 Judge William

Cornwallis street intersects.

62 & 64 Cook George A & Co
66 Hill Owen P
68 to 72 McPherson & Freeman
74 McDonald Allan
74½ Branch People's Bank
76 Holmes J C
76 Holmes Mrs J C
76½ & 78 Wambolt Augustus
78 Cowie Hugh
80 & 80½ Isner James
82 Monamy Ernest A
82½ Knightly William J
82½ Wilson, Jane, wid Daniel
82½ Hartlen George C & Co
84 Warner Robert
84½ Edward Joseph
86 & 88 Emmett John H
90 Myers John E
92 Reilly Michael
94 Condon David A
96 Murrans Laurence D
98 McIntyre John
102 Read William
102 Lewis Robert
102 Blakely & Ross
102½ White James K
102½ Cook Hugh
104 Harrison George T
106 Verdi Gregoria

Cunard street commences.

110 Hawkins Dr A C
110 Spike Mary E, wid James
112 Hutton James
112 Borg e Charles
114 Davidson Alexander
116 & 118 Gray John
120 Walsh James
120 Wakefield George
122 Gray John
122 Stevenson Arthur
122 Beals Mrs E
126 Booth Thomas S
128 Davis Arthur J
130 Campbell Dr D A
134 shop unoccupied
136 Buckley Mrs E M
138 McDonald Daniel
140 Clark James
142 Carroll Ademina
144 & 146 Campbell Sarah E, wid John
148 Myers William A
150 Woodworth Charles
152 Ahearn Miss M
156 Grimshaw William
156 Wambolt Selvin
158 Latham Thomas
160 Earle Pub & Mercantile House, ltd
162 Davies Thomas
162 Smelovitz Maurice
164 Wah Hop
166 shop unoccupied

Gerrish street intersects.

168 Meagher Mrs Mary
170 White William
172 & 174 McDonald Alexander
172½ Walsh John W
174 McDonald Mary, wid
176 McDonald Dougald
176 McDonald Daniel
176 Duggan Harry
178 Cashen Matthew
180 Cashen Edward
180 & 182 McGrath Nicholas
182 Power Lawrence
182 Gorman Edward
182 r Jones John
182 Best William
182 David Patrick
186 Brackley George S
188 Pace Thomas
188 Nickerson Charles F
190 Cookson Charles
190 Brokenshire John W
190 Cookson C W
194 Hart Edward
194 Hart Harriet F, wid James E
198 O Brien William
200 McGrath John Stanley
202 Nicolle Philip
202 Moffatt Mrs Elizabeth
204 Wilson Elizabeth, wid Thomas
204 Ryan Michael
206 Naylor Lemuel
210 Miller Adam L
212 McLearn James, sr
214 Lawlor Isabella, wid William
214 Power George
216 Joyce John
216 r Neal Fanny, wid Michael
218 Steegan, Nicholas
218 Graham Peter
220 Worth George
228 Home for Aged Women

Monaghan's Lane commences

230 r Monaghan James P
230 r Monaghan M Edward
230 r Monaghan Miss Mary
232 Fleming John
234 Monaghan George
234 Monaghan & Co
236 Nelson James
236 Donohoe Mrs Cornelius
236 Nelson James
240 Sinclair Miss E M
242 Barnes William
244 Ford Albert
248 McDonald James J
250 Logan Eliza J, wid Adam
250 Logan J Herbert
250 Logan Alfred E
252 Merlin James C
256 Irwin Walter D
258 house unoccupied
260 LeMoine Rev N
260 Moore Maria, wid H T
262 Fidler William B
262 Burton Laura, wid [illegible]alter
264 Power J J
266 Brown William H
268 Rennels Claude W
270 Fultz Edmund
272 Davison William
274 Boutillier Arthur M

North street intersects.

294 Evans Nathaniel
294 Luke Mary, wid Walter
296 Grant William
306 Proctor Reuben P
308 McCaughlin Archibald H
310 Barry Joseph D
324 Heisler D B

Black street commences.

326 Moir Charles Benjamin
326½ Rosborough R S
328 Brennan Patrick F
336 McDougall Alexander
338 Silver Hugh R
348 Smith J Wesley
348½ Griffin Mary, wid Edward
350 Barnstead J Henry
350 Evans George N
352 Hubley William I
354 Monamy John
364 Delaney Edward
366 Power Thomas M

Bloomfield street intersects.

368 Fraser George
368 Cunningham Emma, wid Samuel
370 Phillips W H
370 Malcom Fred N
374 & 376 Islesville engine house
376 Johnston Joseph
384 Tynan John
384 Tynan Eliza, wid Michael
386 & 388 Gough Philip E

Almon street commences.

390 to 394 Richards J J
402 DeVanney Catherine, wid Henry
404 Mollison Alexander
404 Stafford John G
406 Tracey James H

Billy street commences.

408 & 410 Murray William H
412 Layton Charles
414 Walsh John
416 Duggan James
418-420 Tufts Joseph
422-424 Truesdale Joseph

Macara street commences.

448 Lantz Crawford W
450-452 Fader Amos
454 St Joseph's Temperance Hall
454 Estano Robert

Sullivan street intersects.

vacant lots

West Young street commences.

478 house unoccupied
480 Griffies George
480 Trider Edward
496 Myers Philip
500 Hubley Aaron
506 Coleman David
508 Yeomans William, jr
510 Kemp James
510 Yeomans William, sr

Livingston street commences.

512 Shadbolt William
512 Bayley Duncan
512 Reynolds Matthew
530 Andrews Charles
530 Reddy John

Stairs street commences.

532 Andrews Mrs Charles
536 Daw Robert

Stanley street commences.

542 Driggers Joseph

Columbus street commences.

552 Myra Charles
556 Creer Robert

Merkel street commences.

Phalen Thomas W

Cabot street commences.

Creighton Graham
Harvey George
Lane Enos
Tucker Sydney

Duffus street intersects.

BEAZLEY BROS., Lightermen, Sub-Marine Divers and Contractors, ROY BUILDING, 67½ BARRINGTON ST.

ONTARIO MUTUAL LIFE INSURANCE COMPANY, B. W. CHIPMAN, Agent, 18 Sackville Street.

Sherlock George E
Leaman's slaughter buildings
Tucker Sydney
City prison
Murray William Governor
Higlett William
Hospital infectious diseases
North John, caretaker

GRAFTON con'. **Spring Garden Road, runs north to Jacob.**

EAST SIDE.

1 & 3 St Mary's Girls School
5 Brennan John
5 Butler Abraham
5 Cahinn Patrick
7 & 9 Inglis stables
11 Inglis William P C
13 & 15 house building

Blowers street intersects.

19 Longley Frank H
23 Murphy Frank
25 & 27 Ryan Thomas F
29 Chater Mrs Charles
35 to 39 Chemical Engine House
43 Sweeney Charles M
45 Kevell Ellen, wid Alexander
45 Smith Henry
47 Brackett Ann, wid Andrew
49 Kirk Davis
49 Mannett Joseph
49 Dunn Amelia, wid John
51 Sullivan Rosanna, wid Michael
51 Flinn James
51 Mumbrequit Elias
51 Holt Thomas
51 Tutty Elizabeth, wid Thomas
51 Mahar Bridget
51 & 57 Lowuds Thomas S

Sackville street intersects

59 McCormack John J
61 Andrews William
61 Lowers John
61 McLeod Catherine, wid James D
63 shop unoccupied
65 Delon Daniel
67 Rissey Mrs Annie
67 Way Emma, wid Thomas
71 Carson Mrs Rosie
75 Mahar Bridget, wid Michael J
79 Curry Claronce R
79 Waller Edward
81 to 83 Lamphier Andrew
87 Murphy Dominick
91 Little Hillery
91 Crowley Margaret, wid Daniel
91 Cochrane Miss Bridget
91 Blackburn Henry
91 Bowers Mary A, wid Edward
93 & 95 Grant Andrew

Prince street intersects.

97, 99 & 101 houses unoccupied
103 to 107 Hogan John
109 Gossip Sarah A, wid James
109 Wallace William J
111 Zong Jacob
111 Mahar James
117 Macomber Mrs Isabella
121 Murphy John P
123 to 127 Mott Charles F
131 & 133 house unoccupied

George street intersects.

135 & 137 houses unoccupied
141 Holden Richard
141 Lacy William
143 Kaizer Frank
145 Slade Willoughby S
147 to 161 Moir's Stables and Bakery

Duke street intersects.

163 to 169 Stewart John D
169 Wonnacott James
171 Martin Peter
171 Naylor Henry A
173 Davis Robert H J
173 Gormley Donald McD
173 Stacy Frederick H
177 Carvey Dorcus M, wid William
177 Ewing George
177 Tolliver George
179 Mitchell John B
181 Johnson John J
181 Brown Mary, wid Henry
181 Muckley Catherine, wid Walker
181 Ewing George
185 Glazebrook James W
185 Glazebrook Jam s W, jr
187 Juwers Ruth, wid Henry
187 Williams George
189 house unoccupied
191 Williams James H
191 Munro William H
191 Harris George
193 & 195 Horner Robert

Buckingham street intersects.

197 Donahoe E & Son
199 Northup Eli B
201 & 201½ Davis Benjamin N
203 Clarke Thomas P
203 White Annie, wid John
203 White James
205 Williams John
205½ & 207 Hutcheson & Power's store house
209 Richmond George H
211 Page Sarah, wid John
211 Bezanson Mary, wid George
213 & 215 Shea Morris
217 McDonald Sarah, wid Daniel
217 McLeod John
217 Carrigan Peter
219 Johnson Arthur
219 Mahoney Michael
221 Murray Nora
223 Jollimore Jamss
223 Harrison William
225 Hirschfield's stables

227 McDermott Joseph
229 Hackett William A
231 Warner Alexander
231 McQuoy Margaret, wid Joseph
231 Oakley William
231 White James
231 Verner Annie, wid Charles H
233 to 237 Davidson Bros' store rooms
239 Marks Mrs Henry
241 shop unoccupied
241½ Pyke William
241½ Pyke Edward
243 shop unoccupied
245 Ford William E
245 Rodford George
247 Maling George B

WEST SIDE,

Grafton Park
Methodist Church

Blowers street intersects.

2 Mudge James
4 Connors James
6 Ungar Laundry stables
8 Gammon Robert
10 Bowers Susan, wid Samuel
14 Phelan Michael
14 Moffatt Richard
16 Smith Charles
16 Hurley Mary, wid Joseph
16 Stewart James
16 Walsh John
20 Schwartz Charles
20 Connors Peter
22 Whalen Elias
22 Whalen John
26 Walker Mrs Mary A
26 Corbett William A
26 Orman Michael J
26 Creelman Arthur
26 Burns Michael
26 Morey Richard
28 Forbes Robert
28 Hubley Isaac
30 Murphy Michael
30 Harvey Allan
32 Home Victoria Order Nurses
34 W C T U Coffee Rooms

Sackville street intersects.

36 Forsyth William
38 Caldwell William
38 Bonner James
38 Fuller Henry
40 Markley Simon
40 Edwards Thomas
42 & 44 O'Connell John
50 Coughlan William
52 Connors Joseph
52 Neat Thomas
52 Bowers Ralph
52 Ryan William
54 Macdonald Melford
56 Snelling Thomas
58 house unoccupied
60 McCormack Bridget, wid Matthew
50 Maher Mary, wid James
62 & 66 Hogan John

Prince street intersects

70 Duffy John
70 Preedy William
70 Honey John J
70 Mason Miss Nellie E
70 Anderson Lena, wid John
70 Conway Johanna, wid Timothy
70 Verrity Mrs
72 & 74 Kline William
76 house unoccupied
78 Campbell Michael
78½ Markley Mrs Morris
82 Julien James
84 Williams Henry
84 Crook Maria, wid William
84 Nixon William
90 McClinchy, Miss Nellie
92 to 96 Hosterman, Groves & McKay
100 Brockington Mrs Flora N
104 Shaw John C
106 shop unoccupied
106½ Shipper Miss Catherine
108 Clancey James G

George street intersects.

110 Lydiard Sylvester
112 McMorris Rupert N
116 & 118 Halifax Brow Co, stables and coach house
120 Doneaghy Mrs Mary
122 Kidney John
124 & 124½ houses unoccupied
126 Fisher William
126 Baker Thomas
128 house unoccupied
130 Lemee John
132 King James
134 Carr Charles R
136 Neville William

Duke street intersects.

140 Mackasey John A, jr
142 Connell, John
142 Nickerson Matthew J
142 Gallagher George
142 Connors George
144 Whitten Robert
144 McDonald Richard
144 Hogan Patrick
146 O'Malley, Timothy
146 & 146½ Hurley William
148 Myett Pauline, wid George
148 Farrell Thomas
148 Dwyer Mary, wid Thomas
150 shop unoccupied
152 Hills Thomas
152 Sullivan Charles
152 McVicar Christie, wid Daniel
152 McKay Angus
152 Bowes William
152 Bowes Samuel
154 Austin Lewis
154 Gibson Samuel

Steam Drilling and Rock Excavating. MONAGHAN & CO., 234 GOTTINGEN ST. Telephone 562.

CHAMBER SETS in great variety, WEBSTER, SMITH & CO., and satisfactory prices, 132 GRANVILLE ST.

154 Turpin Mrs Elias
170 Hope George F
172 Mihan Peter

Buckingham street intersects.

174 to 178 Carroll Mary, wid James
180 Kidney Patrick
182 Connors Jeremiah
182 Holden James
184 Donahoe E & Son
186 Griffin Patrick
186 Griffin Thomas
188 Oakley Richard
188 Woodburne John
190 Orton Thomas
194 Tiscornia Luigi
194 Johnston Laurence
198 & 200 Cahill Richard
204 Tracey William
204 Carroll Michael
206 Davis Miss Susan E
206 Morrisey John
206 Butler Johanna, wid George
206 Townsend James
210 Tobin William
212 Covey Nathaniel
216 Farmer John
216 DeStevens Vincent
216 Libonate Vincent
218 Simpson Thomas
220 & 222 Nicolle & Tracey

GRANVILLE com. 13 Salter, runs north to Upper Water.

EAST SIDE.

1 Morrison Charles
1 Scott William
1 Sheehan Maurice
3 Dow Alexander
5 Brennan Nicholas
5 Shute Emma
7 Gill Matthew
7 Sheehan James
7 Barrett William
9 Donoghue John
9 Martin George
11 & 13 Waugh George
15 Tobin Miss Mary
15 Palmeter Richard
17 Bigby Robert F
17 Wiswell Miss Sarah
17 Jenkins Thomas V
19 & 21 Poole Alfred
19 & 21 Oakley Patrick
23 McRae William
23 Jackson James
25 & 27 Smith Mary, wid William
29 Hubley Maynard E
31 Caryi Mary E, wid Charles
31 Murphy William
33 Cotter William
33 Cotter Garrett
37 & 37½ Salter Martha, wid Robtert B
39 Farquhar James
39 Farquhar Robert
41-45 Donovan William H
49 Donavan Wm H
51 Lyceum hotel, Capt Simmonds
55 Connors Thomas P

Sackville street intersects.

57 O'Connor & Co
59 Fairbanks Charles R
59 Clark Howard
59 Gray Victor G
59 McLellan W Wesley
59 Hayes Miss Minnie
59 O'Reilly ——, wid John G
61 shop unoccupied
63 Eastley Albert
63 McInnis William
65 MacKerrow Aubrey D
65 MacKerrow James T
65½ & 67 house unoccupied
69-71 Holloway Bros
73 Hastings House
73 Gould Matthew A
79-81 Naylor John
81-83 Burns & Co
85 Central House
87 Gladwin B
91 shop unoccupied
93 Phœnix Insurance Co

Prince street intersects.

Province Building

George street intersects.

95 Smith C H
97 Merrill Dr James A
97 Redman Marion E, wid Eli F
99 Cornelius Julius
101 Anderson W Charles
103 Hechler Henry
105 Anderson George R
107 & 109 Wood Bros & Co
111 Gates W & A
111 Cameron William D
111 Parker James E
113 Lane Charles S
115 British Am Book & Tract Deposit'y
117 Wellner, Moore & Partridge
119 Northup & Cossey
121 Holland & Kuhn
123 Cooke Charles J
125 Bezanson Harding P

Duke street intersects.

127 Swaine George H
129 Swaine Charles E
131 & 133 Woods Henry G
135 & 137 Mackinlay A & W
139 Robson Charles & Co
141 Methodist Book Room
141 Wesleyan Newspaper Office
143 Coleman & Co
145 Ramsdell J W & Son
147 unused door
149 shop unoccupied
149½ Ward Edward
149½ Shaw James A
151 Boak A B & Co
153 & 155 Gass J A & Son

157 Johnson W H & Co, ltd
159 Brown Bros & Co

Buckingham street intersects.

161 Simson Bros & Co

WEST SIDE.

2 to 6 Masonic Hall
2 to 6 Webster John E
16 Fraser John D

Blowers street commences.

18 Orpheus Hall
20 & 22 Crosskill James & Son
24 & 26 Gordon & Keith
28 Fagan Emanuel
30 Nehiley Evangeline, wid Richard
30 Cornfoot Nathan
32 Landis Benjamin
32 Landis Mrs Ella
32 Sperry William
34 Simmons Robert
34 Blackburn Robert
34 Clancy Michael
36 & 38 N S Printing Co

Sackville street intersects.

40 & 40½ Cornfoot Nathan
42 Manchester, Robertson & Allison
44 Maritime Steam Lith Co
44 Brown Michael
46 The Imperial Life Ass Co of Canada
46 Fair A H
46 Sun Insurance (Fire) Co
46 McGhee Leonard J
48 Entrance to Roy Building
50 Willis Piano & Organ Co
50½ Freight entrance to Roy Building
52 Davies Charles W
54 Glenn & Brown
54 Hanifen's working rooms
56 Egyptian Rheumatic Oil Co, ltd
56 Barnstead John H
58 to 64 Herald Printing and Pub Co
66 Entrance to Mahon Bros
68 The Maritime Electric Co
70 Brookfield Samuel M
70 Halifax Graving Dock Co
72 & 74 Government Savings Bank

Prince street intersects.

76 Studd William H
76 Scott Frank B
78-80 Fraser W & Son
82-84 Victoria restaurant
84½ Prov Savings Life Assoc of N Y
86 Fisher Elizabeth A, wid John D
88 Acadian hotel
88 Fiske Mrs Susan C
90-92 Acadian Recorder office
94 & 98 old Recorder building
100-102 Continental hotel
102 McDonald William
104 Hunt J Johnston
104 Craven Thomas
106 Thomson Walter K
106 Connecticut Fire Ins Co, Hartford
106 Thomas Elizabeth, wid Samuel
108 Kenny T & E
108 Kenny & Co

George street intersects.

110 Newman William H
112 Ross William
114 Drake F W
116½ Drake Frederick W
118 Halifax Trading Stamp Co
120 Baptist Book and Tract Society
122 Kelly John F
124 & 126 Allen T C & Co
128 Payne A M
128 Brown M S Co, ltd
130 Brown M S & Co
132 Maxwell E & Son
134 Starr John Son & Co
140 Ennis Dr Edward P
140 & 142 Kaizer A G
144 shop unoccupied
146 Rawley John R

Duke street intersects.

148 Hobrecker Alexander
150 Smith Bros
152 & 154 Hoben & Wooten
156 Taylor William & Co
156½ & 158 Amherst Boot & Shoe Co
160 Leydon & McIntosh
162 & 164 Power C L
166 Larsen T & Co
170 Granite House, R T Braine
172 Webster Smith & Co
174 Rosborough & Thomas
176 shop unoccupied
178 Crowell I H

Buckingham street intersects.

180 & 182 Scott James & Co
185 & 186 Kennedy W J

GRAY'S LANE com. 450 Upper Water, runs west to Lockman.

NORTH SIDE.

1 Voeltz Frederick
5 Ware John
5 McGrath William
7 Donahue Patrick
9 Moreash ——
9 O'Laughlin Thomas
11 house unoccupied
13 Harris James
15 McMullin Daniel
17 Anderson Charles
19 Richardson Joseph
21 Edwards John
21 Bowes Timothy
25 McGrath Michael
25 O'Hearn John
25 Landry Jerryman

ALFRED MANLEY,
General Manager.
METROPOLE BUILDING.

The Mutual Reserve Fund

Pays one-half face of Policy in case Insured is disabled. Send for Rates.

FRANK READRDON,
Painter, Importer and Dealer in Plate, Sheet and Stained Glass, Paper Hangings.
Glass Warehouse: 21-23 ARGYLE ST.
Show Rooms: 40 and 42 BARRINGTON ST.

SOUTH SIDE.

4 Hobson James
6 Hawes Henry
8 Leonard James
10 Harris Luke
10 Bezanson Alonzo
14 Stuart Charles
16 Dickson James
16 Garnett Starr
18 Devan William
20 Cooke Margaret, wid John
22 Caithness Alexander
22 Caithness Maggie
22 Pond John
24 Clark William A
28 McDonald John William

GREEN com Pleasant, runs west to Queen.

NORTH SIDE.

1 Haliburton Alfred A
3 Reynolds Frederick H

SOUTH SIDE.

10 Chisholm William
14 Burns John D
16 Melvin Arthur L
18 Rigby K L, wid C D
20 Stevens Edmund
20 Stevens E F
24 Putnam Bertha, wid Homer
24 Paton J B
26 Burton John W
28 Troop Arthur G
30 Bonner George

HANOVER com. at Harbor, runs west to Union.

NORTH SIDE.

Campbell Road intersects.

Vacant lots

Veith street intersects.

Vacant lots

North Starr street intersects.

63 Allen Edward T
65 Stephen Isaac J

SOUTH SIDE

10 Witts Henry
14 Cann Edward A
14 Horn Dennis
14 Duggan Patrick
14 Duggan Ellen, wid Charles
16 Brophy John
16 Farron William E

Veith street intersects.

26 Henneberry B A

HARRIS com Maynard, runs west to Agricola.

NORTH SIDE.

1 to 7 Isnor William H
3 Sutton James
3 Rafter Sophia
7 Corney James
9 Adams Henry
9 McNally Frank W
11 Page William
13 Marriott Festus
13 Power A, wid Wm
15 Smith William E
15 Canavan Edward
17 DeMone L, wid Charles
19 Sweet William
21 Hubley Edwin
23 Hubley Emma, wid Silas

SOUTH SIDE.

2 Isnor William H
4 Isnor Pryor H
6 Lowner George
6 Jenkins Willis
6 Jenkins Margaret, wid John
8 DeYoung George H
8 O'Connor William F
10 Maling George B
12 Dunsworth Matthew
14 Hubley George A
14 Eisnor Albert
16 Bayer Benjamin
16 Stevens John
18 Claridge Charles
18 Tanner William L
20 Seales Daniel
20 Stroud William

HARVARD com. Quinpool Road, runs north to Chebucto Road.

EAST SIDE.

vacant lot

Yale street intersects.

McLeod William

Allan street ends.

vacant lot

Duncan street ends.

WEST SIDE.

Yale street intersects.

Rogers Joseph F

HARVEY com. Pleasant, runs west to Church.

NORTH SIDE.

Ladies College
31 Hetherington Joseph L

33 Blackadar Hugh S
35 Longueil H R
37 Weldon Susan, wid Judge J W

SOUTH SIDE.

16 Lanigan James D
18 Tupper Jerusha, wid Samuel
20 Claxton Miss
22 McKenzie Hugh D
24 Hensley George W

HARVEY (West) com. Maple, runs west to Oxford.

NORTH SIDE.

17 Healy Edward
21 Branton Newman

SOUTH SIDE.

4 Harvey William J
10 house unoccupied
12 McKennan Roderick
12 Hyland Frederick

HENRY com South, runs north to Jubilee Road.

EAST SIDE.

31 & 33 unfinished houses

Morris street intersects.

39 Moreash Thomas
41 Irons John D
49 Dowling Daniel J
51 Mader Enoch J
51 Archard Alfred
53 Cochran Michael
53 Hare Thomas
55 Watson Andrew McK
55 Sidebottom Margaret, wid William
57 Privett Deborah, wid Henry
57 Collings Samuel C
vacant lots

Coburg Road intersects.

vacant lots

WEST SIDE.

10 Wilson Gertrude, wid Henry S
10 Vey Mrs William
10 Low George
vacant lots

Morris street intersects.

40 Blackman William B
40 Halliday George
42 Baker Edwin E
42 Kuhn Emma, wid Alexander
46 Laidlaw William G
48 Collins Andrew C
48 Gallagher William
48 Gallagher Ann, wid William
50 Bevis Samuel
50 Miles William
52 & 54 houses unoccupied
56 Greenough John, sr
56 Turnbull William G
58 McKinnon Elijah
58 Conrod Clarence
60 Innis Harry F
62 Faulkner Daniel
82 Cleverdon's stables

Coburg Road intersects.

100 Sanders William
122 stable

HOLLIS com. at South, runs north to Upper Water.

EAST SIDE.

H M Lumber Yard
1 Power Frank J
1 Proudfoot Mrs Eliza
3 Crosby Adam B

Fawson street intersects.

7 & 9 Grosvenor hotel
7 & 9 Williston Henry M
13 Ruhland J Milton
15 & 17 Ruhland John W
21 New Victoria hotel
23 Hallett H L

Morris street intersects.

25 Keating John T
27 Fielding Robert
29 Young Mary, wid John
29 Connors Thomas
31 Tobin Dr William
35 Edwards Robert H
37 Redmond Patrick
37 Kennedy Catherine, wid Daniel
39 Kennedy John
41 & 43 Fraser Bros
45 Burke James
47 Jackson Peter M
49 Duffy William E
49 Salvation Army Rescue Home
49 Jordan Persis Adjt

Bishop street intersects.

51 Matson George
57 house unoccupied
59 Jones Dr Carleton
61 Wickwire Dr W N
63 Silver Dr Louis M
63 Silver Arthur
65 Constine Dennis
67 Gow Dr Francis A R
69 Anderson Dr Fitzgerald N
75 Trenaman Dr Thomas
77 Women's Christian Assoc Rooms
77 Dimock Mrs J S
79 Lehan Robert
79 r Dickson William
79 r MacKay John N
81 Wilch Richard B
83 Athol Newman
85 Hoare Timothy

ONTARIO MUTUAL LIFE INSURANCE COMPANY,
B. W. CHIPMAN, Agent,
18 Sackville Street.

BARNSTEAD & SUTHERLAND, 145 & 147 BARRINGTON STREET, A Full Stock of PRINTS and CHALLIES.

83 Winter Henry
85 Mahar John J
85 Thompson Mrs J H
85 Porter Charles H
85 Lyon Miss Emily F
87 Ross Dr James
87 Temperance and General Ins Co
87 Romans C Wallace
87 Bigelow Dr Horace H
87 Downey Mrs Sarah
89 Read Dr Herbert H

Salter street intersects.

91 Black John F
93 Lyons & Tobin
93 Webb John
95 N S Per Building and Benefit Soc'y
95 Clarkson Capt J P
95 Payzant John Y & Son
95 MacLeod John R
95 Nickerson Esther, wid Stephen
97 Halifax Hair Dressing Parlor
97-103 Halifax hotel
105 Bell Alfred J
105 Ward Elizabeth, wid Daniel
105 Cogswell A C & Son
107 Canadian Pacific Ry ticket office
107 Dominion Express office
109 Queen book store
109-115 Queen hotel
115½ Redmond Lawrence J
117 St James' Billiard Hall
119 Duffus John & Co
121 Borden, Ritchie & Chisholm
121 Morrison John E
121 Independant Order of Foresters
121 & 123 Colwell Bros
125 & 127 Hamilton James T
129 Artz Charles
131 McManus Andrew E

Sackville street intersects.

135 Hattie & Mylius
137 Woodbury Bros Drs
139 Hebb Willis E
141 Gillis D C
143 Tremaine Frederick J, Q C
143 Outram Frederick P
145 Smith W C & Co
147 Burbidge Geo A
151 Lenoir Mellin U
151 Lenoir Fanny, wid P H
151 Shortt Alfred
153 & 155 Woolnough's hotel & rest'rnt
157 Currie William
159 Canada General Electric Co
161 Fraser A Milne
161 Halifax Printing Co
161 Halifax Land Improvement Co, ltd
163 Elliot Freeman
165 & 167 Knight & Munro
169 Canada Life Insurance Co
173 Faulkner & Co
175 Jack & Bell
175 The Golden Group Mining Co
175 The Golden Lode Mining Co, ltd
175 The West'n Land & Invest't Co, ltd
175 The Nova Scotia Fertiiizer Co
177 Queen Building
177 Queen Insurance Co of America
177 Evans C A
177 Doyle E F
177 Royal Insurance Co
177 Rhind Frank W
177 Equitable Life Assurance Society
177 Fielding B A
177 Kellogg Warren B
177 Stairs Harry B
177 N S Board of Fire Underwriters
177 Tremaine Harris S
177 Almon Mather B
177 Huggins William H
177 Mason F H F C S
177 Wickwire Dr W N

Prince street intersects.

179 Union Bank
181 North American Life Assur Co
181 Lavers George E
181 Saunders Richard E
183 Sanders William S
183 Oddfellow's Hall
183 King & Barss
185 shop unoccupied
187 & 189 Halifax Cigar Co
189 Sievert Julius G
191 & 193 Metropole Building
Presbyterian Ch Offices, rooms 20 22
Bradstreet's Mercantile Agency, rooms 24, 26 & 27
Prest Walter H, room 89
Harris W Chritchlow, jr, room 61
Young Mrs R J, room 53
Confed'tion Life Asso, rooms 64 & 68
Baker Edgar C, rooms 57 & 58
Swenerton Benj, rooms 54 & 56
Frame Joseph, rooms 41 & 43
McNeil, McNeil & Ternan, rooms 45 & 48
McKinnon John L, rooms 41 & 43
Bullock F W, room 42
MacKinnon John A, room 30
McDonald Harry A, room 32
Mutual Reserve Fund Life, room 36
Devlin Samuel
Thompson W E, rooms 31, 33
193 Acadia Powder Co
193 Liverpool London Globe
195 shop unoccupied
197 Cunningham Bros
197 Bulmer John T
197 Bennett J Gordon
197 Armstrong Miss Annie
199 Campbell L M & Co
201 C P R Telegraph Co
201 Commercial Cable Co

Cheapside street ends.

P O Building and Custom House

George street intersects.

203 Silver W & C
205 Popham Philip

205 & 207 Bank British North America
209 211 Hillis James & Son
213 to 221 Longard Bros
223 Pearman W M D
225 London Rubber Stamp Co
225 Moody Alexander
227 shop unoccupied
231 Seeton & Mitchell
233 Mott John P & C

Duke street intersects.

Sweet R J & Co
235 & 237 Acadia Sugar Refining Co, ltd
239 Canadian Express Co
239 & 241 American Express Co
243 shop unoccupied
245 to 249 Customs Appraisers Office
251 & 253 Gorham J W & Co

WEST SIDE.

2 Collard Colonel Arthur
4 Anderson George R
4 Anderson W Charles
14 Brookfield W Herbert
16 & 16½ houses unoccupied
18 Stairs James W
22 Church Hon C E
24 Shatford J Frank
26 Crowe William
30 Mackay J William

Morris street intersects.

32 & 34 Connolly C
36 & 38 Dufferin House
38 Lawson Charles
42 Ronayne Joseph
44 Dwyer James
46 Bacon John
54 Woodill Robert
56 Tremaine Miss Jane
58 & 58½ house unoccupied
60 & 62 Hollis Hotel
62 Gordon L M

Bishop street intersects.

Government House
66 Brooking Sarah, wid Thomas
80 Shea Patrick
84 Mahon J C
86 Lawson Miss Ann
92 Russell House
92 McLeod Malcolm

Salter street intersects.

96 Lewis John W
98 Coppin David
98 Bowers Ann, wid Stephen
102 O'Donnell Edward W
102 Delaney Michael
104 Kearney Patrick
104 Bourdillault Eliza, wid Joseph
106 Hartry Mary, wid
108 Morrison Angus
108 Bowes Christina, wid John
110 Thomas Elizabeth, wid John
110 Nehiley Thomas
110 Lynch Michael
110 McDermott Joseph
110 Barrett James
110 Shaval Annie, wid Charles
110 Bower Frank
112 Commercial Restaurant
114 shop unoccupied
114 r Pettipaw Joseph
114 r Cotton John
114 r Martin George
114 Leahy Alice, wid Thomas
114 r Mannette James
114 r Boyle John W
114 r Myatt Peter
114 Murphy James
114 r Nicholas Frank
116 shop unoccupied
118 McLaughlin Carriage Co
118 DeWolfe Fred T
118 Austen Bros
120 Fluck George J
122 Fluck Dr George H
122 Wilson Joseph
122 Moffat Alexander
124 Doran's Cafe
126 Dominion Atlantic Railway Ticket and Freight Office
126 Maritime Express Co
130 Arlington House, Donald McPhee
132 Intercolonial Railway Ticket Office
134 Halifax Transfer Co, ltd
136 Victoria Chambers
136 Goodwin Dr Fred W
138 138½ shop unoccupied
140 Lewis John W
142 Bowes James & Son
144 shop unoccupied
146 Flavin J P
146 Kenward Edwin
146 Boston Hotel & Restaurant
150 Dalley Charles

Sackville street intersects.

Boutilier A M
152 Pauley Edwin J H
154 & 156 Stanford Robert
158 Stanford & Dirmer
160 Chisholm John
162 Connor The R W Co
162 Payne Charles
162 Woodburn Miss Jean
164 Eastern Can Savings & Loan Co, ltd
166 Cahalane T J
168 Mackintosh James C
165 Power L G
168 Western Union Telegraph Co
170 Fitzgerald John J
172 to 176 Halifax Club
172 to 176 Andrews David, steward
178 to 182 Bank of Montreal
184 Murdoch's Nephews

Prince street intersects.

Province Building
Crown Land Department

COLWELL BROS., Tennis Suits, 123 HOLLIS ST.

CHAMBER SETS In Great Variety WEBSTER, SMITH & CO., 132 GRANVILLE STREET. AND SATISFACTORY PRICES.

Longley Hon J W
Public Works & Mines Department
Church Hon C E
Gilpin Edwin, jr
Queen's Printer & Public Charities Department
Murray, Robert T
Education Department
Mackay Dr A H
Murphy Dr Martin
Agricultural Department
Provincial Secretary's Office
Murray Hon George H
MacAloney John

George street intersects.

186 Merchants' Bank
188 & 190 Bank of Nova Scotia
192 & 194 Forsyth, Sutcliffe & Co
196 to 204 Kelly & Glassey
198 MacNab John
198 Bayne C H
198 Bayne Andrew M
202 Smith Elizabeth, wid Timothy
202 MacPherson Diadem, wid Angus
202 Boutillier Wakefield
206 & 208 Brown Fred R
212 Beattie Matilda, wid Robert
214 & 216 Brown & Webb

Duke street intersects.

People's Bank of Halifax
218 & 220 Storerooms H G Woods
222 Storerooms A & W McKinlay
224 McFatridge John
226-228 Salvation Harbour
230 shop unoccupied
232 Excise bonding warehouse
234 McDougall A & Co
234 & 236 Billman, Chisholm & Co

HOLLIS (South) com. Johnson's Wharf, runs north.

EAST SIDE.

Johnson's wharf
Dempster's wharf
15 Wilson A & Son
17 Wilson Alexander
19 Fraser Robert G
21 Peter James
23 Power Edward W

WEST SIDE.

2 Fleming Michael
2½ Beazley Thomas
2½ Day William H
4 McDowall Thomas
4 Douglas Daniel F
6 Cox Anne, wid Frederick
6 r O'Connor James
8 Reehl Frank
10 Sellers Charles W
12 Hawkins Samuel G

Victoria lane intersects.

14 Butler Richard
14 Verge James
16 Watson William
18 Evans Shelah
20 Doyle Laurence
20 Smith James
22 Thomas John
24 Smith John

HUNTER com. 145 Cunard, runs west to Charles.

EAST SIDE.

21 Henderson Angus
27 McKenzie James

WEST SIDE.

20 Bradley Robert
22 McKay Thomas
24 Bishop George
26 Maltus Michael
36 Carmichael Robert
38 Isner Thomas

HURD'S LANE com. 190 Upper Water, runs west to Brunswick.

NORTH SIDE.

1 to 7 houses unoccupied

Barrington street intersects.

11 Moir W & A
13 Trider Edward
15 Rayn J
15 Martin Samuel
17 Crooks James E
17 Norris Elizabeth, wid George
17 Cody William
19 Garde James
19 Verge John

Starr street intersects.

SOUTH SIDE.

2 Blakeley George

Barrington street intersects

6 Norcott James
6 Norcott Abraham
8 Chambers John
10 Marshall Edward
12 Himelman James
14 Carlson Otto
16 house unoccupied

Starr Street intersects.

20 Crockett Miss Ellen
24 Dunsworth Hubert
24 Sullivan Timothy
24 Mills Ann, wid George
26 Thomas John J
26 Ragan Ellen
26 Ragan Maria, wid Frank

INGLIS com. 86 Pleasant, runs west to Marlborough Woods

NORTH SIDE.

1 Douglas Captain Thomas
3 Cogswell Dr A W
5 Lithgow William
7 Castens Lieutenant

Victoria Road commences.

9 & 11 Morrison J C
13 Gow Miss
15 Cahan C H
17 Davis John C
19 Langenberg Albert
21 Hagarty Patrick
23 house unoccupied
25 Pecke Capt H S
27 house unoccupied
29 Wellner H J
29 Parker Richard
31 Romans Sarah J
35 house unoccupied
37 White Capt S R
39 McNab William
41 Davidson B M
43 Drysdale Arthur

Bland street commences.

47 Stewart John J
49 Mahon Harry E
51 Adams Edward D

Lucknow street commences.

73 Weldon Richard C
75 Ritchie Sarah, wid G W
77 Fraser Rev W M
77 Fraser Wm J
81 Mitchell Walter
83 Mitchell Anna, wid Geo
85 Johnstone Helen, wid John H
87 Pushie J A M
89 Smith Edward F
91 Pickford Robert

South Park street commences.

99 Corbett F D
101 MacNab John
105 Arthur William B
107 Smith Jessie C, wid Aubrey
109 LeVisconte William
111 Taylor John F
111 Taylor Harriet, wid William
115 house unoccupied
117 Bauld John G

SOUTH SIDE.

2 Hobart Charles

Mitchell street ends.

32 Archibald Charles
36 Evans Charles A
38 Campbell George S
40 Duncan David H
44 Fletcher Maria, wid George
46 Torrance W B
48 Miller Willard

South Bland street ends.

50 Foster Miner T
52 Chipman Harry L
54 Chipman Brooks W
56 Brookfield W G

Brussels street ends.

58 Keith Donald
62 MacInnis Hector

Marlborough street ends.

82 house unoccupied

Young Avenue ends.

96 Fluck George J
98 Sutcliffe Edward B

Ivanhoe street ends.

102 MacDonald Henry A
104 Munnis William
106 Henderson Joseph R

Tower Road intersects.

129 Castree James H

IVANHOE runs north to 102 Inglis.

EAST SIDE.

vacant lots

WEST SIDE.

2 MacDonald James A

JACOB com. 144 Upper water, runs west to Brunswick.

NORTH SIDE.

7 to 13 Clayton & Sons
15 Trinity Church
15½ Huggins Charles E

Poplar Grove commences.

17 Griffin John P
19 Brokenshire, William E

Starr street commences.

23 Inglis John M & Son
25 Ehman Saul L
27 Ehman Mrs Saul M
29 Esther & Stroin
31 Vincent William
33 & 35 U P C Hall
35 Johnson William
35 Harshman George
37 Casci Brothers
39 & 41 Courtney T F & Co

ALFRED MANLEY,
General Manager,
METROPOLE BUILDING.

The Mutual Reserve Fund

Invites Correspondence from Gentlemen desirous of Agency position.

FRANK READON,
Painter, Importer and Dealer in Plate, Sheet and Stained Glass, Paper Hangings.
Warehouse: 21-23 ARGYLE ST.
Showrooms: 40-42 BARRINGTON ST.

SOUTH SIDE.

2 McNellen S M
4 Roche David
8 Maling George B

Grafton street ends.

10 Nicolle & Tracey
12 Weston Mary, wid Joseph
12 McDonald Daniel
12½ Clayton & Sons
16 O'Brien Michael
16 Tobin Patrick
18 Hawksworth Robert S
18 Bright George
18 Landeau John
18 Hines Lousia
20 Silverthorne David
20½ Wing Sang

Albermarle street ends.

22 McMorris Robert N
24 Jones Theophilus J
26 Thowleos William W
30 Lawson Thomas
34 Clayton Miss Teresa
34½ Priddy William

JAMES com. 17 West, runs north to William.

EAST SIDE.

13 Hannigan Timothy
19 Moriarty Edward
19 Toft William
25 Daniels James
27 Webb Henry
29 Henry William
29 Berry Patrick

WEST SIDE.

4 Johnson George
4 Grouse Miss Eliza
6 Ford William
16 Little James
18 Wood John
18 Kline George A
20 Conrad Caroline, wid William
20 Wood Susan, wid Andrew
20 Taylor William
26 Hawley William
30 Farrell Charles
30 Stewart Charles
32 Johnson Samuel

JOHN com. 45 West, runs north to Charles.

EAST SIDE.

1 Murphy Patrick J
3 Gaetz Freeman H
7 Messervey Frances, wid Reuben
11 Tidgwell Wm
15 Nauffts Isaac
17 Mullally Miss Johanna
21 Williamson Charles
25 & 27 McLellan Angus
33 Bowman William
33 Fellows George
35 Hubley Benjamin J
39 Dobbin Rupert D
39 Hiltz Albert
41 McLeod Angus
43 Curtis Frederick W
45 Carmichael Robert
49 shop unoccupied
57 West John C

WEST SIDE.

2 Baker Peter
4 Meagher Bridget, wid John
12 Wells Joseph
14 Pepper William
18 Wright George S
20 Nichols Alfred
20 Thomas William
22 Myers William
24 Crowell John G
26 Richardson Edward
28 Williams Charles
32 Berry William
34 Ridgeway T W
34 Keddy A C
36 Dibbon Richard
36 Bethune James
40 Isnor Edwin
42 Murphy Vincent T
44 Boosey John
46 Searle Helen, wid William
48 Moules Thomas
52 Driscoll Patrick J
52 Duggan Mark
54 Glover Sampson
56 Warner James

JOHN'S LANE com. 68 Maynard, runs west.

NORTH SIDE.

Drill Shed

SOUTH SIDE.

2 Lilley John
6 Skinner Dennis
8 Richardson Margaret, wid Robert
10 Wallace Jeffrey
Park Street Presbyterian Church vestry entrance

JUBILEE ROAD com. at Summer, runs west to N. W. Arm.

NORTH SIDE.

Camp Hill

Robie street intersects.

1 Allen Benjamin W
1 Caldwell William
3 Murphy Dr Martin
5 Carr George

Sydney street commences.

17 Grant James
19 Schwartz William E
21 Boutilier, Edward N
23 Parker Esther, wid Sopater
25 Anderson John M
27 Toale John

Louisburg street commences.

Y M C A Athletic Grounds
33 Jenney John J
39 Kennedy Stephen
39 Cameron William S

Walnut street intersects.

41 house unoccupied
45 Leary Robert

Chestnut street intersects.

47 LeBlanc Annie Mrs
85 Forrestall Richard

Maple street intersects.

91 Pitkin Thomas
93 Myett William
95 McDonald James
95 Cornelius Alfred
97 Hooper William
99 Steadman William John
101 Monaghan Patrick

Oxford street intersects.

163 Almon William J
163 Graveley William B
163 Turner Thomas
Lawson Henry
Mason Francis H
Green Fred W
Macdonald James
Boaden Henry C
Tobin Thomas F
Worsley Col Pennyman

Pryor street commences

Anderson C Willoughby

SOUTH SIDE.

Camp Hill Cemetery

Robie street intersects.

2 Dickets John E
6 Mitchell Creighton J
8 house unoccupied

Edward street ends.

10 Moir William C
12 Maxwell Edward
14 Taylor William O
16 McFatridge James W

Henry street ends.

24 Myette Charles J
24½ new house
26 Thom Skein
34 Churchill George S

Walnut street intersects.

Vacant lots

Chestnut street intersects.

62 Ryan Thomas
64 Tepay William

Maple street intersects.

Vacant lots

Oxford street intersects.

120 Geldert John M Sr
120 Chipman Christina Miss
Gardiner Nelson H

KAYE com. 28 Campbell Road, runs west to Gottingen.

NORTH SIDE.

9 Johnson Charles
11 Moore James
11 Neil James
13 house unoccupied

North Starr street intersects.

25 Mooney David
27 Gunning Arthur E
35 Bond Alexander
35 Bond Joseph
Kaye Street Methodist Church
Young Street School
47 Shears John
49 Hubley William J

SOUTH SIDE.

6 Overy Mrs S J
8 Hudd E J
10 house unoccupied
12 house unoccupied
14 Rhind Charles B
16 Ryan John
16 Ryan James J

North Starr street intersects.

22 McDonald Sarah, wid John
22 Wall William
24 Grant William H
24 Henderson James R
34 Clarke J T
36 Watson James
36 DeYoung, George
38 Mumford Clifford A
40 Pierce Peter
42 Coolin William
44 O'Donnell James
44 Smith Philip
48 Hirtle James A

CONTRACTORS & MASONS.
MONAGHAN & CO.,
Jobbing promptly attended to.
234 GOTTINGEN STREET.
Telephone 582.

The Celebrated B. & S. CORSET.
BARNSTEAD & SUTHERLAND,
145 and 147 BARRINGTON ST.

KEMPT ROAD com 197 North, runs north to 3 Mile House.

EAST SIDE.

5 house unoccupied
7 Massey John P
7½ house unoccupied
9 house unoccupied
11 Manning Mary, wid John

McCully street ends.

29 Brown Hugh
33 McCaffrey John M
37 Lane George
39 house unoccupied
41 Troup Alexander
43 Miller Annie, wid Jacob
45 Johnson John
47 Way Henry R
49 Smiley G William
51 Webber William
55 Nickerson James
57 Nodwell William M

May street ends.

61 Edwards Edward Mrs
63 Edwards Edward
67 Garroway John H
69 Gibson Joseph
71 Anderson James
71 Burns James J
71½ & 73 Burns James A
75 Philips Manson
75 Dunn John
77 McPhee James
79 house unoccupied
81 & 83 Publicover Julia, wid George

Bloomfield street ends.

Bloomfield Street School Grounds

Almon street intersects.

95 Gardner William
97 Bell George
101 Verge George
103 Feeley Frank
105 Mullins James

Bilby street ends.

115 Goudge Edward
117 Hayward F W

Macara street ends

Crystal Spring Brewery

Longard road commences.

Vacant lots

West Young street intersects.

151 Henry John C

Livingstone street ends.

153 & 155 Ward Albert
191 Veith William J
Railway Crossing
205 Nicholson Alfred J
215 Pickrem Charles F
215 Nicholson James

WEST SIDE.

2 Doyle Andrew
8 Walton William
10 Rider Charles
12 Marshall Miss Emily
14 Hartlen William
20 Hyland John J
26 Peart Rupert C
28 Jones Frederidk
30 Keirstead William H
34 King Richard
38 Turner Henry
40 Brigley Henry
42 Kane George
42 Moore John
46 house unoccupied
48 Fader Henry C
48 Chaddock Ann, wid Chas H
50 Hobbs William
50 Geller Jacob
54 Murray William
54 Hobson Samuel
56 Pittman Charles
58 Turner William
58 Blankhorn Albert
60 Kinsman Richard
60 Kinsman Mrs Richard
60 Cline Frank
68 Slipp's Forge
70 Sutcliffe Betty, wid Samuel
70 Burns Wm J
78 Brady George F
82 Hutchings Isaac
82 Simmonds Charles
84 Sturgess Emma, wid Wm
86 r Gilfoy Patrick
88 Chapman Mary, wid Thomas
90 Asprey Thomas
92 Gough Thomas
100 Duffield John

Almon street intersects.

112 Morash Mrs Amos
118 Jenkins W J
118 Smeardon Frank
120 Clegg Edmund
120½ house unoccupied
122 Wand Joseph
122 Christian James
124 Clancy John
126 McLennan David
128 Curley James
170-180 Dominion Cotton Mills Co, ltd

West Young street intersects.

230-240 Henderson & Potts
248 McLellan's slaughter house
252-254 Eastern Oil Co
302 Veith Misses

422 Hamilton Joseph

Windsor street ends.

564-568 Deal Leonard A
St John's cemetery
630 St John's church

KENNY com. at Campbell Road, runs west to Gottingen.

NORTH SIDE.

55 Orr Samuel
61 Wournell George

Acadia street intersects.

93 Campbell John

SOUTH SIDE.

2 Hessian John
4 house unoccupied
6 Umlah Jane, wid William

Acadia street intersects.

78 Henderson John
94 Green Edward

KENT com. Pleasant, runs west to Queen.

NORTH SIDE.

25 Duffus John
33 Glendinning Helen, wid Arch.
33 Forrest Miss Isabella

SOUTH SIDE.

2 Weatherbe James L
2 Shute Annie, wid Frederick W
2 Conrod Rufus
2½ house unoccupied
4 Hemmann Louis R
6 Wilson Herbert G
6½ Hansard Margaret A, wid Arthur
8 Stimpson William H
10 Davison Thomas E
14 Roue James
16 Stairs Edward
16 Scott Mary Miss
18 Pollock Rev Allan D D
20 Stairs George
28 house unoccupied
30 Hart George R
32 Lessel Caroline, wid W H
32 Lessell R L
32 Wright Helen, wid Charles
32 Mosher Annie, wid Henry
34 Longard Charles H
36 Allison Augustus
36 Hill Kate F Miss
38 Murphy Amelia, wid James H
38 Christie Annie Miss
Newcombe W R

KING'S LANE com. 63 Cunard, runs north to West.

EAST SIDE.

21 Meagher Rebecca

WEST SIDE.

18 McNeil John
20 McCarthy George
22 Glynn Martin H
22 Worth George
24 Pace Robert T
26 Courage Hugh W
26 Zink David A
28 Lesser Joseph
28 Smith John

KING'S PLACE com. 201 North, runs north.

EAST SIDE.

1 O'Brien Annie, wid John
3 McDonald James D
5 Fripp Eliza, wid Edward
7 Hyland Richard T
7 Magnus Charles
13 Tynan James
15 Cochran William
17 Skinner Joseph
19 Chandler, J W
21 Tomlin Samuel
23 Mont George H, senr

WEST SIDE.

2 Cody Patrick
4 Hunt Thomas
12 Shea Patrick
14 Allen Sarah, wid Colin
16 house unoccupied
18 John Hugh
20 Kirby Charles
22 Bushenpin Peter
22 Johnson Daniel
24 house unoccupied
26 McLean John E
28 Jordan Martin
Huxtable & Courtney

KLINE (South) com. Quinpool Road, runs north.

EAST SIDE.

33 Lenaghan Charles

Oak street intersects.

47 Johnson George
57 Fisher Daniel
75 house unfinished

WEST SIDE.

4 Glazebrooke John
4 Dryslale David
6 Whitford George
8 house unoccupied

Toilet Articles. COLWELL BROS., 123 Hollis St.

BEAZLEY BROS., LIGHTERMEN, SUBMARINE DIVERS & CONTRACTORS,
Roy Building, 67½ BARRINGTON STREET.

10 Glazebrook William
16 Whitford William A
18 Hubley Robert T
18 Johnson Edward S
20 Johnson James
20 Merlin John
32 Welsman William H
34 Sellon Horatio
36 Roast Elizabeth, wid Absalom
36 Shanks Annie, wid Edward

Oak street intersects.

64 Kiddy Peter
74 Romo Stephen
78 Clark John G
78 Chrisman John

KLINE (North) com. at Chebucto Rd, runs north to Bayer's Rd.

EAST SIDE.

5 Kempt John B
11 Kempt John E

WEST SIDE.

2 Smetzler William C
24 Washington Patrick
90 Forbes James

LADY HAMMOND ROAD com. end Duffus, runs west to Kempt Rd.

NORTH SIDE.

3 Walker William
13 Hubley Louisa, wid Stephen
15 Simmonds James
27 Jones Hannah, wid Philip
37 Carmichael John
37 Murray Bridget, wid James
37 Bannister George

SOUTH SIDE.

6 Shortell Louis
8 Allen John
10 Shortell Peter F
16 Pickering John

LAWRENCE com. 55 Windsor, runs west to Harvard.

NORTH SIDE.

1 & 3 Hubley Andrew A
5 Paul, Thomas F
7 Bremner Albert
7 Mills Joseph
9 Getley Henry A
9 Lewis Alonzo
11 Jackson Thomas W
11 Thomas Charles H
13 Macauley Donald K
13 Smith W George
19 Small Louis W
21 house unoccupied.
31 Conrod Levi J
31 Myett Charles
51 house unoccupied
53 house unoccupied
57 Stroud John
57 Stroud William
57½ Driscoll Willis
59 house unoccupied
63 Goddard Joseph
63½ Beddelecomb Samuel

SOUTH SIDE.

2 Aberdeen Hall
4 Hurshman George F
4 Hurshman Arthur S.
4 Ross John
6 to 10 Foster William
28 Craig Mary, wid George
32 Mumford Inglis T
36 Pitcher James

LE MARCHANT com. South, runs north.

EAST SIDE.

3 Cooke William J
5 Golf Club store house
9 Connell William
15 Meagher Edward
17 Fleming Mrs Mary
55 McPherson George E
55 Laidlaw Walter
79 Lusher Thomas
79 Doubleday John
79 Williams Hannah, wid George
Presbyterian Church

Coburg road intersects.

87 house unoccupied
93 Bowser William H
95 Hames William J
99 Caldwell J Willis

WEST SIDE.

50 Bennet George W
54 Clarke William
56 Blackman Albert G
56 McGill James J
62 Young Jeremiah E
62 Clark Frank
64 Anderson Alexander
64 McKay Rev J D
66 Stensrud Magniro M
70 Anderson William

Coburg road intersects.

72 Stevens Rev Rozell S.
74 Cook William J
76 Costigan James T
78 Hubley Stewart P
80 Campbell James
82 LeMarchant Street School

LINDEN com. Louisburg, runs west.

NORTH SIDE.

1 Robinson William
3 Smith Thomas
5 Kelly James

SOUTH SIDE.

6 Morrison Murdoch A

LIVERPOOL com. Windsor, runs west to King

NORTH SIDE.

9 Do. krill Walter T

LIVINGSTONE com. 510 Gottingen, runs west to Longard Road.

NORTH SIDE.

25 Wright John

Agricola street intersects

35 vacant shop
37 vacant house
43 Sheppard Martin

Longard road intersects.

57 Wood Joseph
57 Wood George

SOUTH SIDE.

4 Yeoman William

Agricola street intersects.

36 Hinds John
38 Martin Harry
38 Wheeler William
40 Crawley, Albert

LOCKMAN com. 23 Cornwallis, runs north to Campbell Road.

5 O'Connell M
7 Doyle James
9 Desmond Alfred
13-15 Davidson James
19 r Power James
19 r Power John
19 r O'Regan Timothy
25 Rudge James
25 Mulcahy Mary
27 Cleary Thomas
27 Mulcahy Michael
31 Horne Edward
33 Sheppard James
35 Adams Richard B
35 Brown Martin
43 Kent Thomas L
45 McDonald James
51 Robertson William
51 Lovett Arthur A
53 McGrath J M
55 Jones William
61 Wilson Lewis A
63 r Hoar Maurice
63 r Leitch Andrew
65 Smith John
67 Wilson William
69 Spry Thos Sr
71 Robertson Alexander

73 O'Sullivan John

Gray's lane ends.

85 LeMarchant Abraham
85 LaVache, Alexander
87 Marr John E
89 Mahar James J
91 Jenkins Arthur W
93 house unoccupied
95 Smith Caroline
95 King Charles
97 McDonald William
99 Whalen Edward A
101 Ellis Thomas

Gerrish street intersects.

107 Wilson Henry S
109 Young Frank
111 Trider H W
113 Power John F
113 Adams Ann
115 Thomson John A
117 Sullivan E A
119 Monaghan L F
135 Jones Benjamin
139 Williams Daniel
141 Fanning John
145 O'Mullin Robt
147 O'Mullin John C
151 Slack W B
151 Rhuda John
153 Healy Catherine
153 Lownds Harold
155 McLean Jane
159-161 Huggan Sarah

Artz lane intersects.

169 Bowser M A
169 Jennett J R
169½ r Melvin Ruben
173 Megeney Richard
177 Pickford Charles
179 Flick Hugh E
181 Brown J Harvey
183 DeDohse Charles
185 Frederick Mary
185 r Billington Charles
187 Mulcahy William
187 Mulcaly T J
191 Outhit C W
193 Power T M
195 Esdaile John P
195 Esdaile Mary

Bedford avenue commences.

199 Fader Charles
199 Martin Walter
201 Smith Eunice
203 Wright E W
205 McCaugh Robert
207 Blackadar Chas H
209 Bentley Sophia
211 Adams Melinda
211 Sutton John G
213 Power T M

North street intersects.

WEBSTER, SMITH & CO.,
WEDDING and BIRTHDAY PRESENTS
IN VERY NICE GOODS.
172 GRANVILLE ST.

ONTARIO MUTUAL LIFE INSURANCE COMPANY, B. W. CHIPMAN, Agent, 18 Sackville Street.

I C R Station to end

WEST SIDE.

2-4 Hills Miss Mary E
6 McKay M
8 Lee Wah
10 Travers James
10 Power William
10 Conrod Samuel
12 Russell Charles
12 r house unoccupied
12 r McDonald Charles
12 r Gray Oliver
12 r Dunn Eliza
12 r Murphy Matthew
12 r Hollahan John
14 Larkin Harriet
16 r Hingston George
18 Mason Thomas
18 Howell Edward
20-24 St Patrick's Girl's School
26 & 28 O'Brien John
28½ & 30 Davis C S
30 r Ryan Michael
30 r Laurilliard Miss Agnes A
32 & 34 McCarthy Mary
36 Taylor George
36 Dupree Nora
36 O'Brien Ellc
40 Wambolt James
42 Hinch John
44 Duggan Charles
44 Carroll John
46 Osman Harriet
48 Lovett George
50 Smith Thomas
50 Miew Matthew
50 Brophy Timothy
50 Gill John
52 Byron James
52 Hiberline Michael
52 Cox Patrick
52 Riley James
54 Lannan James
56 Barnstead Jeremiah
58 Sellars John
58 Sellars Percy
60 Moore Frederick
62 Stemshorn Charles
64 house unoccupied
66 Heenan James
70 Dickson Thos
72 Francis Thomas H
74 Quinn Martin
74 O'Leary Michael
74 Baldwin Patrick
76 Flinn Miss Annie
78 Cuddihee John
78 Allen Elizabeth
80 Lockhart Mary
82 Cogswell Robt
82 Campbell James
82½ LeBrocq Jas
84 Merrigan Patrick
86 McNamara Sophia
86 Flannigan Thomas
88 Tufts C H
90 Fitzpatrick William
92 Livingstone Joseph A
94 Burford Joseph
96 Corbett William
98 McNamara John
98 Dolan Joseph
98 Preston Christopher
100 Elliot James F
102 O'Toole Peter
102 Dixon John
102 Lockhart Bessie
104 McPhee Donald

Gerrish street intersects.

108 Mason Peter
108 Margeson Albert E
114 Reid D R
116 Ellis Joseph
116 McMillan Elizabeth
116 Ronan Joseph
118 Bennett Sarah
118 Templeman Kate
120 Shanks W A
120 r Baker George
122 & 124 McGrath James P
126 Sweet Anna B
126 Slack W B
128 Greenwood H A

Lockman terrace commences.

130-132 Halifax Transfer Co Stables
134 Wakely William P
136 Murray Edward
138 McGuire Philip
140 O'Sullivan Martin
142 Gear Rosanna
146 Shanks Edward
146 r Nicholson Donald
146 r Sims William
146 r Hogan Patrick
146 r Warren Nehemiah
152 Pethybridge C M
154 LaPierre Theodore

Lockman avenue commences.

156 Power Edward
160 shop unoccupied
162 house unoccupied
164 Spike Thomas D
166 & 166½ Cummings Miss Bridget
166 Ferguson Alexander

Artz lane intersects.

168 house unoccupied
170 Weatherbe Frederick
174 Curran David
176 Brodie The Misses
180 Paw Henry N
186 McDonald Miss Elizabeth
192 O'Brien John
194 & 196 Hogan Thomas
196 Simms William
198 O'Sullivan Dennis
200 Harris Miss L A
202 Musgrave J D
204 Richardson George
206 house unoccupied

208 & 208½ Dyer Richard
210 & 212 Riordan Cornelius
214 Purdy John T
216-220 Adams Wm A

North street intersects.

226 Croucher Sarah
226 Pledge David
238 Walker A L
240 house unoccupied
242 Grace Thos
244 Farrell James
244 Madden James
244 Fitzwilliam Patrick
244 Markey Christopher
244 Ball James
244 Gordon George
246 Flinn John J
246 Ryan John
246 McCann Patrick
246 Walsh James
246 Sullivan John
248 Hosking J E
250 Brokbank John
252 Taylor J E M
252 Taylor Charlotte
254 & 256 Nova Scotia Nursery Admiralty property

LOCKMAN AVENUE runs west from 152 Lockman.

1 Ells Eunice
1 Woodill A A
2 Burns William
2 Pethybridge
4 Healy Thomas
4 Doley James W
6 house unoccupied
8 Breen John
8 Gaynor Christopher
10 Seymour Moses

LOCKMAN TERRACE com. 128 Lockman, runs west.

1 Ellis Thomas
2 Purcell Annie
3 house unoccupied
4 Phillips Alexander

LONGARD ROAD com. Kempt Road, runs north to Bedford Basin.

EAST SIDE.

Crystal Spring Brewery
7 Connors Elizabeth, wid Clarence
7 McGrath Michael

Sullivan street ends.

15 Waterworth Annie, wid John

West Young street intersects.

33 Coltman William
35 Crawley Mary A, wid Thomas
37 Brine George
39 Brine Mary Ann, wid Charles

Livingstone street intersects.

41 Morley Charles

Stairs street ends.

49 Myra Thomas
53 Whiteway Thomas
55 Power Edward
57 Boudreau Simon
59 Bardsley Jacob

Stanley street ends.

65 Webb Andrew
65 Schwartz David
67 Moulton John
69 Goddard George T

Columbus street ends.

71 Rolff George
83 Myers James W

Merkel street ends.

93 Schnail Leander
107 house unoccupied

Lady Hammond road intersects

141 Longard Miss Eliza M

WEST SIDE.

40 Parker & Taylor's Saw Mills
72 Coupe Walter
72 Miller Margaret, wid John
82 Goodwin William
82 Walker Hattie, wid Robert
86 Hill Owen P
106 Kimber William
114 Kelly Charles
114 Little Jane, wid Thomas
116 Doyle John
118 Watson Duncan C
120 Graydon David
120 McLean Alexander
120 r Knapman John
122 Murray James P
122 Wiseman William
124 Myers Joseph
126 house unoccupied
128 Davis William
130 McKenzie Donald
132 Little David

Lady Hammond road intersects.

140 Stevens Miss Sophia L
200 house unoccupied
206 Maling & Co's Slaughter House

LORNE TERRACE com. 23 North, runs north.

EAST SIDE.

1 Neiley James B
3 Nisbet William

BARNSTEAD & SUTHERLAND, KID GLOVES, 145 & 147 BARRINGTON ST.

Pays the largest amount of insurance for the least outlay.
The Mutual Reserve Fund
ALFRED MANLEY, General Manager.
METROPOLE BUILDING.

3 McKeen William
5 house unoccupied
17 MacPherson Rev H H
19 Connor George M

WEST SIDE.

2 Roanoke House
6 Mosher Saul
8 McRobert W H
10 Scriven William
Redmond John F
Boutilier Willis

LOUISBURG com. Jubilee Road, runs north to Quinpool Road.

EAST SIDE.

3 Thornburn Thomas
3 Thornburn John
5 Payne Charles A
15 Kerville Albert
17 Boutilier George
17½ house unoccupied
19 Little John

Cedar street commences.

21 Johnson James

WEST SIDE.

Y M C A Athletic Grounds

Cedar street intersects.

Vacant lots

Linden street commences.

Vacant lots

Shirley street commences.

40 Longley Thomas
40 Keating Margaret, wid William
42 Keating J Edward
46 Hamilton Sarah A Miss

Pepperell street commences.

48 Morrison Capt Ronald
50 house unoccupied

LUCKNOW com. Inglis, runs north to Fenwick.

EAST SIDE.

Starr Charles C
Forbes John

WEST SIDE.

10 Page W F
12 Waddell William H
14 King Andrew
16 Mothersill Thomas B

Rhuland street commences.

18 Munnis William S
20 Crane J Noble
22 Schultze Carl G
24 Finlay Andrew
26 O'Brien David B
28 Power James W
30 Tucker E
32 Carey Miss Margaret

Victoria road intersects.

42 Baker T Nelson
44 Guy Samuel E

MACARA com. Gottingen, runs west to Kempt Road.

NORTH SIDE.

13 Desmond Florence A, wid James
13 Latter John
19 Lovegrove Frank
19 Hampshire John
25 Power William
25 Colyer Charles
71 Dougherty
71 Brock Catherine

SOUTH SIDE.

8 Hyde Mrs Michael
14 house unoccupied
16 Fenclough Joseph
16 Mosher Enos
18 Ward Charles W
20 MacGillivray
20 Layton Charles
22 McLellan Archbibald
22 Doherty Edward
24 Shannahan Michael

Young (Islesville) street ends.

32 Landry Richard
36 Mollison Alexander
38 Vaughan Margaret, wid Charles
40 Wamboldt Havelock H
42 Day Joseph H
44 house unoccupied
48 Jones Thomas H.

Agricola street intersects.

58 McGrath Patrick
58 Cameron Edward
64 Hashman Henry

MAHAR COURT runs west to 79 Hollis.

EAST SIDE.

1 Dixon William
3 Mackay John N

MAITLAND com. Maitland Terrace, runs north to Gerrish.

1 Caldwell Albert
1 Caldwell Herbert
3 Taylor J W

3 Michener Wilfred
5 Dempsey John
5 Glazebrook John
7 Carr James
7 Carr Augusta, wid James
9 Thompson James

Brunswick lane intersects.

11 & 13 Keating Isabella, wid Edward
15 Wilson Isabella, wid James
15 Smith Henry
17 Henn Maurice
17 Neary Henry
19 Weston George
21 McKnight John
25 Grosse James
27 Barrett John
31 McLellan Neal
35 Pace Alice, wid Simon
37 Hiltz Amos
43 Knight John
43 Knight G J
45 Cook William
49 Grant E
49 Grant Franklin

Cornwallis street intersects.

55-57 St George's Hall
65 Merrick Thomas
67 Power Margaret, wid Horatio
69 Hills Rachael, wid James
71 Strong Jabez
71 Verge John
73 McNamara Walter
75 Shaw Gilbert
77 Lovegrove William
77 Heenan John
79 Whelan James
85 Silver Frank
89 Power James
95 Murphy M J
95 Moore A
97 Ryan R W
97 Sheridan W W
99 Rooney Michael
101 Simmonds John
101 Fahie Miss Mary
109 Hopewell William
111 Edwards John
113-115 Kirwin Edward
117 White Alfred
121 Penny Isaac

WEST SIDE.

2 Brihm Emma
6 Hill Catherine, wid C
8 Hosterman H E
8 Hosterman Charlotte, wid Charles
10 Keenan William John
10 Devine Isabella, wid James

Brunswick lane intersects.

12-16 Tremaine Stuart
20 Baker Isaac
20 Johnston Angus
20 Farrel Robert
20 Kiley Thomas
20 Martin Annie wid
20 Murphy John
22 Curtis William
24 Daley Michael
24 Roberts John
28 Fox Matilda, wid Robert
28 Pratt Margaret, wid Benjamin
30 Redmond Charles
32 Gerrior Fannie, wid Charles
32 house unoccupied
34 house unoccupied
36-38 Anderson Susan, wid Thomas
36 Miller William
40 Kelly Miss Anastasia
40 McDonald Allen

Cornwallis street intersects.

50 house unoccupied
52 Skallish James
52 Skallish Miss Cassie
54 Evans William
56 Taylor
58 house unoccupied
60 Mullaly Pierce
60 White Agnes, wid John
62 Hazell Joseph B
64 Foban Henry
66 Alexander Neil
66 Wells W H
66½ Griffin Nora, wid Michael J

Market lane commences

68 Lacey William
68 Caump Charles
68 Butcher Mary Anne, wid William
68½ Cardwell John
68½ Renner Mrs Robert
70 Lacey Garret
70 r house unoccupied
72 Dee John
76 Boudreau Vincent
76 Dooley Francis
78 Norris John
80 Green William J
80 Kline Alfred
80 Fraser Arthur
82 Shorten Robert
82 Whelan Elijah
86-88 Mountain Michael
90 Rogers Theodore
94 Yeoman Thomas
96-98 Sullivan Timothy
96-98 Sullivan Mary, wid John

Prince William street commences.

100 Fraser George
100 Brown William
102 Philips J H
104 Melvin William
106 White Robert J
106 Gruly Henry
108 Turney John F
110 Smith H W
112 Jones Thomas
114 Carmichael David W

Steam Drilling and Rock Excavating.
MONAGHAN & CO.,
234 GOTTINGEN ST.
Telephone 562.

HAY, STRAW, OATS, &c. JAMES McLEARN & SON, Pallister's Corner, 47 & 49 DUKE, Cor. ARGYLE.

116 Zinck Arthur
116 Zinck Benjamin
116 Holland Charles
118 Sullivan M J
120 Ferguson J E
122 Hartry Mary, wid John
124 Keeping Mary, wid James
126 Graves William
126 Floyd James
128 house unoccupied
130 Mulcahy Cornelius
132 DeYoung Joseph
134-136 Jordan William

MAITLAND (North) runs north to 62 North.

EAST SIDE.

1 Kernan George J
3 Wilson Thomas
5 Blackman William

MAITLAND TERRACE com. Brunswick, runs north to Maitland.

NORTH SIDE.

7 Munnis James K
7 Munnis Alex T
7 White Eliza, wid Marshall
9 Tremaine Stuart
9 Tremaine Harris S

MAPLE com. Walnut, runs north to Quinpool Road.

EAST SIDE.

3 Bevis John
3 Moore Andrew
5 Balworth Margaret, wid James
7 Flanigan Amelia, wid Dennis
7 Brown Michael
9 McNeil Margaret, wid Michael
9 Burns William

Jubilee row intersects.

Forrestall Richard J

Cedar street intersects.

11 Havill William
17 Sellen Charles
19 McInnis Angus
21 Hand Clement
23 house unoccupied
25 McLeod James S
29 Hosterman Charles

Shirley street ends.

49 Gray David B
49½ Gray James A

WEST SIDE.

6 Mayett Oliver
6 Kidston William
8 Haley John

Oxford avenue commences.

Vacant lots

West Harvey street commences.

20 Bevis J Charles
24 Poirier Peter

Mott street commences.

26 Thomas Robert
44 Verge Thomas H
44½ Hull Frederick E
44½ Summers Frederick W
46 Hines Campbell
46½ Brown James K
48 Tanner Caleb

MAY com 198 Agricola, runs west to Kempt Road.

NORTH SIDE.

1 McGrath Thomas J
9-13 militia stores
15 Nauffts Stewart
17 Hashman Ebenezer
19 Young William
21 Gage William
23 Roberts William
23 MacKinlay James H

SOUTH SIDE.

4 McNeil Frank
6 Myers Archibald
10 Gillean Annie, wid James
12 Quong Chong
14 Wood Elizabeth, wid Charles
16 McKenzie Walter
18 Giles Samuel
18 Harrigan Daniel
20 Stone William
22 Nodwill William

MAYNARD com. 41 Cogswell, runs north to Bloomfield.

EAST SIDE.

1 Byron Mrs Mary
1 Lewis Arthur W
3 Harrop Frederick
5 Woolard Samuel
7 Connors Daniel
7 Martin William F
9 Hunt Thomas
9 Somers Peter
9 r Power John
9 r Emmett Frederick
9 r Howard John
9 r Palmer James
11 Cruse George
11 Heisler Peter
13 MacDonald George A
15 Leydon Thomas
17 Fairbanks Charles R
17 Fairbanks Elizabeth, wid Chas W
19 Thomas John N
23 Gray Katherine

Fakland street intersects.

25 shop unoccupied
27 house unoccupied
29 McQuarrie Thomas
29 Schrage Margaret, wid W H
31 Covey Silas A
31 Connolly Joseph
33 White George W
33 Lloy George
35 house unoccupied
37 Johnson William H
37½ Wells Emanuel
37½ Inglis Henry
39 Carew Miss Nellie
39 Carew James T
41 Brown Catherine
41 Rawley John R
43 Crooks Minnie, wid George
43 McGrath Thomas
43 Campbell Miss Eliza
45 McNeil Alexander
45 McFarquhar
45 Gustavson Frank
47-47½ Johnson Daniel

Cornwallis street intersects.

49 Sullivan John
49 Lightizer John
51 Mitchell James M
53 Sullivan Michael
55 MacDonald Daniel
55 Frawley Mary A, wid J J
55 Willing Mary J, wid W
55 Densworth John H
55 r Williamson John
55 r Slaunwhite George H
55 r Collins William H
57 Clark R A
57 Smith Benjamin
59 Green Mrs Jessie
59 Fisher James
59 Rogers William
61 Devaney Robt A
63 Watson James
63 Kaizer Charles W
65 Kelly Nora
65 Collins W Parker
65 Murphy William
67 Jacob Charles
69 Donovan Michael J
71 White Mary, wid James
73 Foley Robert J
73 Marshall John W
81 house unoccupied

Cunard street intersects.

91 Wilson Robert J jr
93 Mansley Thomas
95 Connors William E
97 Larder M, wid H
99 Borne Lewis A
101 house unoccupied
105 O Toole Patrick W
107 Mahoney John
109 Payne George W
111 Johnstone Henry H
113 Brunt John G
115 Deady Walter
117 Eisner Nathan
119 MacDonald Ronald C
121 Mulcahie Mary A, wid N
123 Power James M
125 Roome John R
127 Marshall Caroline, wid James
129 house unoccupied
North end city mission
Maynard street school.

Gerrish street ends.

149-151 Merlin J C
153 McCallum, Robt
153 Ball Miss Laura
155 Merlin's lumber yard
163 house unoccupied
165 Lambert George A
165 Freckleton Francis
173 Johnson William
173 Dixon Louisa
177 Ford Louisa, wid M
177 Johnson John
181 & 183 Davidson Wm & Co
187 & 189 Shaw David
187 O'Connor John
187 O'Connor Patrick
191 Lloyd John
193 Lambert Saul
195 Maxwell Jane, wid William
195 Lambert Mary E
197 Honeycut Samuel
197 Steele James
203-227 Albro street school
229 Lomas George A
229 Doyle Edward
231 Underwood Richard J
233 Downey James

North street intersects.

241 Ford Rev E C

Black street ends.

277 Pearce H H
279 Williamson Thomas J
279 Cox Lewis O

Ontario street intersects.

299 Wood George F
301 Palmer Harry C
301 r Shiers Benjamin
303 r Hubley Archibald
303 Dystant Lemuel M
305 McDonald W Alfred
309 Hayes O

WEST SIDE.

6 Wilder Willard
8 Kennedy Auley
10 Colp Simon E
12 Briand Alfred E
14 Curran James

FRANK READON,
Manufacturer of Ecclesiastical, Memorial and Domestic Art Glass. Special Designs furnished.
Warehouse: 21-23 ARGYLE ST. Showrooms: 40-42 BARRINGTON ST.

WEBSTER, SMITH & CO., French China Tete-a-Tete Setts, Toilet Soaps, Smoked Setts, Chocolate Setts, Marmalade Jars, &c. 172 GRANVILLE STREET.

16 MacDonald Norman L
18 O'Brien Michael J
20 Greig Charles
22-24 Quigley J & Co

Falkland street intersects.

26 McPhee N S
28 Anderson Robt M
30 Graves Noah
30 Gray Patrick
32 Brennan John
32 Brooks Albert
34 house unoccupied
36 McDonald Jean J, wid Norman
36 McDonald R Wilkie
38 Kline Michael
40 Patton John
42 O'Brien William
42 McCormack James
44 McPhee Neil
44 Campbell Stephen
46 Penny Frederick G
46 Bishop Katherine, wid Wm
46 Elliot Henry H
48 Davis Thomas
48 Myra Charles
50 McGuire George
50 Smith Donald W

Cornwallis street intersects.

52 & 52½ Simpson William A
54 Rhuda Robert E
54 Rhuda Michael
54 Rhuda Robert W
56-60 Mayflower tobacco factory
62 house unoccupied
64 Gorman Patrick
64 Gibbons William
64 Myers James
66 Brunt John
68 Lilley John

John's lane commences.

Drill shed

Cunard street intersects.

90 Phelan James
92 Downie George senr
94 McKay Miss Alice
94 Greig Franklin
94 McKay Miss Mary A
96 Boyle George P
98 house unoccupied
100 Frederick Elizabeth, wid William
100 Young Edwin
102 Isnor William A
104 Keith Samuel H
106 Craig Albert E
106 Fenerty Thomas S
108 Fancey George
O'Toole P W

Woodill street commences.

110 Mason Sarah, wid E M
112 Campbell William J
114 house unoccupied
116 Moody William J
118 Smith Charles F
120 Robb Mrs Donald
122 Gray Charles W
124 Renwick C, wid George

Harris street commences.

134 Isnor W H
136 Haverstock Naomie, wid Jacob
138-142 Gammon Hibbert
142 Wiltshire Joseph
144 Keating Mrs Michael J
144½ Quong Wing Lee
146 Hubley Peter
148 McDonald Patrick

West street commences.

160 Slattery Mary, wid Patrick
160 McIsaac Angus
160 Galloway Anthony
162 Lambe Joseph
166 Russell Henry
170 Wise William H
172 Chandler Albert
176 Johnston Mrs
180 Williams Henry
180 Gannon James
180 Johnson Scott
186 Woods Susan, wid Samuel
186 Saunders Joseph
186 Cawley John

William street commences.

188 Carter William
188 Ford Richard
190 & 192 Harris W T & Son
194 Crooks Edward S
198 Rawley Winifred, wid William
198 Riley Katherine, wid J P
198 Pearson Thomas
200 Avelyn hall

Charles street intersects.

204 Arthur Thomas W
208 Bennett Elizabeth, wid Edward
208 Carleton Robert
210 Davis James H
212 MacDonald John
220 Flemming Wm James
222 Symonds Emma L, wid F W
228 Richardson Amelia, wid Geo
228 Shaw Reuben
230 Verge George W
232 Mahar James
238 Connolly Thos L

North street intersects.

Christian church
240 Willis John H
240 Bremner Ephraim
242 Baxter John M
242 Brander Emma, wid Wm
244 Taylor Arthur F

246 Bezanson Ephraim
248 Silverthorne David
250 Margeson Charles S
252 Sanders George G
252 Horne George
254 house unoccupied
256 Sullivan George F
256 Snooks Frederick
258 Wallace James
258 Brison Everett F
260 Donnelly J J
260 McLeod William
266 house unoccupied
270 Dalziel John
270 Gray Charles H
272 Keefe James
272½ house unoccupied
274 Pearce Richard
276 Withers Samuel W
276 Curtis Henry
278 Gallivan Daniel J
278 Muldowney Thomas J
280 Melvin Daniel J
280 Doyle John
280 Twamley Charles
282 Scott Daniel A
282 Findlay Frederick

Ontario street intersects.

346 Fader George A
350 Nicks Bernard
350 Murray William

McCULLY com. Agricola, runs west to Kempt Road.

NORTH SIDE.

3 Pyke Robert B
3 Hutchings William B
5 Hubley Henry
7 Foley Thomas
7 Burns Robert
9 McCuish David
11 Hazel Margaret

SOUTH SIDE.

8 Crabbe William
10 Myers Albert E
12 Jones Inigo
14 Hurley Thomas
16 McKenzie Walter
18 Studley John
18 Anderson Morgan

MERCER AVENUE com. 156 Brunswick, runs west.

SOUTH SIDE.

158 Bates George T
158 Miller Miss Margaret
158½ Morton William
158½ Morton Arthur

MERKLE com. Gottingen, runs west to Longard Road.

NORTH SIDE.

Vacant lots

Agricola street intersects.

19 barn
21 Taylor Walter

SOUTH SIDE.

Vacant lots

Agricola street intersects.

20 Glanc John
20 McEvoy Mary A, wid John
22 Fennerty Stanley
24 Kelly Richard H

MITCHELL com. 22 Inglis, runs south.

EAST SIDE.

2 White Alonzo J

Waverley terrace begins.

6 DeWolfe Frederick T
8 house unoccupied
10 Heenan Henry F
12 Reynolds Clement F
14 Banfield James
16 Romans the Misses
18 Hoare Arthur M
18 McKeen Rebecca, wid Alexander

WEST SIDE.

Brookfield's mills

MORAN com. 57 Cunard, runs north to Sarah.

EAST SIDE.

1 Walsh James P
3 Layton Arthur C
5 Layton Thomas J
7 Tanner Mary, wid Joseph
7 Coates William
7 Griffin Michael J
9 McGrath Elizabeth, wid Thomas
11 Gleeson William T
13 Doyle John J
15 Ross Donald R
17 Smith Peter
19 Thomas William B
21 Warner Frederick A
23 Priest Reuben
25 Mason Peter S
27 Wallace Stephen

WEST SIDE

6 Ross James
8 Gray Mary E, wid Daniel
10 Corbin Everett A
12 McNeil Alexander
14 Murrar Gilbert
16 Messervey Walter E

COLWELL BROS., Travelling Rugs, 123 HOLLIS STREET.

BARNSTEAD & SUTHERLAND, 145 & 147 BARRINGTON STREET. NEWEST DRESS GOODS.

18 Forbes Thomas
20 Tanner Benjamin
22 Greenaway John

MORRIS com. 18 Lower Water, runs west to Seymour.

NORTH SIDE.

5 Gastonguay A O
5 Gastonguay Firman
7 Smith Robert
7 Young James
7 Martin William
9 house unoccupied
11 house unoccupied
13 Wetherby Kate, wid Henry
15 Freeman Philip
17 Fielding Benjamin A
17 Fielding Dr Clifford
19 Hallett Henry L

Hollis street intersects.

21 Walters Solomon
23 house unoccupied
25 Andrews, Thomas
27 Shepeard Richard
31 Bell John S
33 Kirkpatrick Dr E A

Pleasant street intersects.

61 Brims Alexander
63 Taylor Annie, wid George R
63 DeWolf Dr James R
65 Jones Alfred E
67 Wood Capt J Taylor
69 McKay Arthur
71 Curry Dr Matthew A
81 to 91 Lorne House, John S Lomas,
93 Brouthers Annie
95 Boutiller George F
97 Stay George

Dundonald street commences.

99 Morrow James
105 Wylde Charles J

Queen street intersects.

107 Fraser Alexander M
109 Ritchie William B A

Birmingham street commences.

123 Fader Jane Mrs
125 McLeod Daniel
127 Noble Walter J B
127 Hunter Edward B
129 Humphrey William M
131 Willis John

Dresden row commences.

133 Muir Andrew J
135 Markley Maurice
137 Swaine Mary, wid William
139 house unoccupied
141 house unoccupied
143 Wainwright Frederick G
145 Strickland C N S

Brenton street commences.

Vacant lots

South Park street intersects.

Tower Road Park

Tower road intersects.

Old Exhib Buildings and Grounds

Summer street commences.

Vacant lots

Carleton street commences.

Dalhousie College and Grounds

Robie street intersects.

147 Gaul R E
149 Lynagh Daniel T
151 Nauffts Alfred N
153 Gunning Charles
155 Trefry James H

Edward street intersects.

159 Sullivan Matthew
161 Redpath Mrs Jeanie
163 Harrison Samuel C
165 Pickles Alfred
167 Gibb George
169 Cooney Adoniram J

Henry street intersects.

171 Larkin John T
173 Calder James A
175 Seeley Capt Chas W
177 Hilton Philip S
179 Gowan James L
181 Howlett Jonathan
181 Cooke Percy A
181½ Stevens Daniel
183 house unoccupied

SOUTH SIDE.

2 Forbes Jane, wid Simon
2 Kennedy Thomas
2 Moriarty Patrick
2 Sullivan James
2 Sullivan Michael
8 Carmichael James
10 Ledden Sarah, wid Farnham
12 Almon Dr Thomas R
18 New Victoria Hotel, Casson & Chisholm props

Hollis street intersects.

26 Henry William A

28 Lithgow James A
30 Laidlaw George
32 house unoccupied
34 house unoccupied
36 McLeod James

Pleasant street intersects.

38 house unoccupied
38½ Morris street post office
38½ Mylius Capt Chas N
40 house unoccupied
42 Meagher Judge Hon N H
48 Farrell Dr Edward
48 Farrell Dr Edward D
52 McLarren Prince
54 Moir James Major H M S
56 Farrell Vincent F
68 Ross Lydia, wid Peter
70 Taylor Lottie, wid William
74 Ross William B
76 Slayter Clarina, wid W B
78 Boak George E
84 Flinn Dr T W P

Church street ends.

St Luke's Cathedral
St Luke's School House

Queen street intersects.

96 Parker Frank G
98 Whitehorne Samuel R
100 & 104 Morris Street school
106 Keith Miss Christine J
108 Partridge George W
110 Casey Thomas
120 Harris Charles E
122 house unoccupied
124 house unoccupied

Wright's avenue ends.

126 Delaney Charlotte, wid William
128 Clarke Colonel H W
132 Smith George E
134 Hayes John
136 Power Miss Emma
136 Power Maggie
138 Letson Robert W
140 Letson Miss Alice
142 Ferrie Walter B

South Park street intersects.

School for the Blind
Fraser C F, Prin

Tower road intersects.

Victoria General Hospital
Poor's Asylum

Robie street intersects.

186 McLellan John M
200 Bruce Andrew D

Edward street intersects.

202 Morine Mary, wid Alfred
202½ Hopkins John
204 Hall Malcom McF
204½ Donaldson Caroline
206 Innis George S
206½ Robb Donald
208 Brown Louisa, wid Rev Philip
208½ Bennett W Roy
210 Thomson W Ernest
212 Ackhurst William
214 Piers Temple L E
216 Ackhurst George
218 MacNab Hugh E

Henry street intersects.

222 Flowers Henry
224 Hall Edmund N
226 Reardon James

MOTT com. Maple, runs west to Oxford.

NORTH SIDE.

23 house unoccupied
25 Brown J H

Seldon street commences.

39 Thompson William

SOUTH SIDE.

2 Campbell Daniel

MULBERRY LANE com. 48 Wellington, runs west.

NORTH SIDE.

5 Bishop Thomas E
5 Moore John
7 Loxdale George H J
7 Geddes Alexander C
9 Geddes James

MUMFORD ROAD com. Chebucto Rd, runs north to Dutch Village Rd.

EAST SIDE.

1 St Agnes Chapel
25 Kline James D
31 house unoccupied
45 Bennett Dr J Gordon
49 Walker Henry W
91 Helsby Katherine
95 Harvey Harry W
205 St John's Convent
205 Sister Mary Pius

WEST SIDE.

86 St Patrick's Home
86 Brother Lawrence
86 Forbes Rev D F

ONTARIO MUTUAL LIFE INSURANCE COMPANY,
B. W. CHIPMAN, Agent,
18 Sackville Street.

FRANK READON,
Paints, Oils, Varnishes, Artists' Materials, Engravings, Oil Paintings and Picture Mouldings.
Glass Warehouse: 21-23 ARGYLE ST.
Show Rooms: 40 and 42 BARRINGTON ST.

MUNRO PLACE com. 25 Cunard, runs north.

2 house unoccupied
3 house unoccupied
4 house unoccupied
6 O'Day Michael
6 Roach M, wid John
8 Proud J, wid William

MURRAY PLACE com. Oakland Road, runs west.

NORTH SIDE.

1 Horne Edward A
3 Ellis John

SOUTH SIDE.

10 Gunn Alexander

NEEDHAM STREET com. 61 East Young, runs north to Fort Needham

EAST SIDE.

3 Stevens William J
3 Moore Henry A
5 Dibbon Joseph R
5 Dibbon Frederick W
7 Withers George
7 Dibbon Cyrus
7 Dibbon Joseph
11 Hefflier Edward J
13 Bayers Henry W
13 Bayers Frederick W
15 O'Grady Edward

WEST SIDE.

2 Smith James
2 Carson William
4 Farrell Joseph
6 Loyal Orange Hall
8 Myers Robert
8 Myers Robert B
10 Rogers Hugh J
12 Rogers Hugh J
14 Case Samuel C
16 Griswold James
18 Miller Hiram
18 De Cane Charles, sea captain
Young Street school

NORTH STREET com. Dominion Atlantic freight shed, runs west to Chebucto Road

NORTH SIDE.

Dominion Atlantic freight shed
Railway depot

Lockman street intersects.

11 Pledge David
11 Outram F P
11 Croucher Sarah wid Edward
15 Fenerty Archibald
17 Somers Sylvester
17 Somers William
19 Stanford Robert
21 Potts Eliza
21 Harris James H
23 Gordon William R

Lorne Terrace intersects.

35 Clayton William E
35 Cornell E M V
43 Stevens Douglas
51 Jacques Dr Hartley S

Gottingen street intersects.

93 Hall Rev W E
95 Gates Winslow W
95 Gates Wellesley J
97 Wilson W

Creighton street intersects.

99 Parker George
101 Reid Dixon
105 Baker Henry
113 Scott William E
113 Stevens Frank W
115 House unoccupied

Maynard street intersects.

Christian Church
125 McNellan Henry

Belle Aire Terrace commences.

127 House unoccupied
129 Bentley John H
131 Marshall Patience, wid William
133 McDonald Thomas
133½ Burgess George
133½ Rossbottom Thomas
135 Fitzgerald Michael
135 Herbert George
137 O'Hearn Peter
139 Walker Joseph

Agricola street intersects.

145 Hubley Joseph S
147 Glassey William
149 Simms Earnest J S
149 Merlin Robert
151 Brown William
151 Kent George
195 Wright John H
197 James Thomas C

Kempt road commences.

199 Boutilier Elizabeth, wid Thomas
201 Dean John
203 Myers Albert E

King's Place commences.

211 Ronan James H
213 Duggan Albert
219 Davis George W
221 Burgess Mary, wid John A

Clifton street intersects

233 Borgal Benjamin
235 House unoccupied
237 Tillman Charles
237 Allsop Charles
237 r McNally Mary Ann, wid Peter
241 Josey Alexander W
257 Hartnett Edward

Windsor street intersects.

285 Dowden William
285 Hills Hannah, wid J C
287 Evans Henry M
287 Robertson Robert
289 Pyke William
289½ DeBarres Rev Frederick W
291 Wyatt Edward
291 Dowden George
293 House unoccupied
293½ House unoccupied
297 MacDonald Archibald
297½ Longueil Rupert W
299 O'Brien John A
299½ McColl Mary, wid Roderick
309 House unoccupied
411 Kline John

Oxford street intersects.

417 Foster Willis W
423 Nicholson George

SOUTH SIDE.

8 & 10 Thomas Catherine, wid Robert
12 Butler John E
16 Heffler Margaret, wid Thomas
20 Priest Joshua S
22 Davis Thomas
24 & 26 Revere House
24 Bent B R
24 Dustan H B
24 Stevens A J
28 Power's drug store
30 Adams W A
34 Fraser Donald
34 Fraser Walter L
34 Godwin Lewis
36 Howe Phillip J
38 Farrell Charles
46 MacDonald E, wid Daniel
46 Rockland House
52 Margeson William E
56 Parsons Frederick
56 Parsons William, Sr
58 Margeson Rufus H
58 r Rose Stephen
58 r Power William
58 r Hurley Francis
58 r Dunn Catherine
60 Blackadar William
62 Brodie Samuel
62 O'Reagen Thomas
62 Borden John

North Maitland street ends.

66 Flinn Andrew H
68 Rosborough James
70 Carroll Daniel
72 Kline George J
74 Gladwin Richard D
74 Marshall Arthur M
76 Mumford Emmanuel C
76 Beazley, John F
78 Clancy & Glazebrook
78 Clancy James

Gottingen street intersects.

84 Butler Charles
86 Busch Walter J
88 Busch Henry F
90 Gladwin Charles H
92 Hessian Agnes A, wid Thomas

Creighton street intersects.

98 Williams William
102 Theakston James R
104 House unoccupied
108 Snow Annie, wid William
114 Bishop Daniel
114 Pace David
116 Bishop Daniel

Maynard street intersects.

120 Forsyth Margaret, wid James
122 Dunsworth Richard
124 Purcell Annie
126 O'Hearn John
128 Foley Mary, wid John
130 Dresner Joseph
132 Warner Mary, wid Thomas
136 Murray Susan, wid John
138 Wetmore Julia A, wid Jacob
140 Henry George R
142 Wilson Jessie J, wid John
144 Saunders Alfred

Agricola street intersects.

148 Logan M D
148 Rosborough James, jr
150 Holloway Mary Miss
152 Jackson George
154 Huntley James
156 Chipman James
156 Walters Isaac
158 Schwartz Frederick
160 Leadbetter Ara
162 House unoccupied
164 Slipp Albert L
166 Bates Rev Welcome E
168 Hartlen Heber

Robie street ends.

176 Morton Charles
180 Power John W
182 Smeardon Richard
186 Isnor James A
186 Anderson Edward
188 Dauphinee Albert
188 Corbett Patrick
190 LeCain William
190 Worthy Florence, wid Ernest

BEAZLEY BROS.,
Lightermen, Sub-Marine Divers & Contractors,
ROY BUILDING, 67½ BARRINGTON STREET.

Place your Insurance in THE MUTUAL RESERVE FUND and do your own investing, and realize double the return for your money.
ALFRED MANLEY, General Manager, METROPOLE BUILDING.

Clifton street intersects.

194 Appleby David
196 Lockyer William
200 Brokenshire William
202 Horne William
204 House unoccupied
210 McArthur William

OAK STREET com. Oxford, runs west to Pine.

NORTH SIDE.

Vacant lots

South Kline street intersects.

9 Redmond William

Beech street intersects.

15 Jackson William
17 McDonald Samuel

SOUTH SIDE.

Vacant lots

South Kline street intersects.

10 Bell Thomas

OAKLAND ROAD runs north to 297 South.

EAST SIDE.

1 Low George B
3 Brodie John E

ONTARIO com. Black's property, runs west to 209 Agricola.

NORTH SIDE.

1 Rhodes Charles C
11 Dickie Crofton

SOUTH SIDE.

2 Broadhurst Mary A, wid James
4 Clayton Maria, wid George
6 Oldham Henry W
8 Brant Michael
8 Brant Mary, wid James

OXFORD AVENUE com. Maple, runs west to Oxford.

NORTH SIDE.

9 Corbell Thomas
11 Zongs John
11 r Lister James

OXFORD com. South, runs north to Bayer's road.

EAST SIDE.

Studley Grounds

Coburg road intersects.

81 Payzant William A
89 Vincent Herbert
89 McWilliams Charles
109 Dunlop David S

Jubilee road intersects.

Vacant lot

Oxford avenue ends.

Vacant lot

West Harvey street ends.

169 McGlone Thomas

Mott street ends.

175 Corbin Andrew R
177 Evans Joseph
185 Merritt Charles
189 Goldsmith George
193 Murphy John
193 McCormick James

Pepperell street ends.

Vacant lots

Quinpool road intersects.

Methodist Church

Yale street ends.

255 Thompson William A
257 House unoccupied
263 Bowman Lewis
263 Drysdale Walter H
265 Drysdale John G
273 Phillips Elijah
285 Sheridan Thomas
295 Hunt James
301 Wright Harry

WEST SIDE.

Flemming Sir Sanford
Curtis James
20 House unoccupied
24 Hart Levi
24 Allison Edmund P

Coburg road intersects.

88 Peckham Henry

Jubilee road intersects.

Vacant lots

Quinpool road intersects.

234 Flinn Dennis
254 James Stephen H
256 Cole Alfred
258 Prescott William
266 Dorey William

Oak street commences.

268 May George
270 House unoccupied
272 Lawrence Henry J
284 Conrad John
Hyde Mrs Judson P

Chebucto road intersects.

Vacant lot

North street intersects.

340 Kiddy Peter
520 Hurley Mary, wid John

PARK (NORTH) com. 89 Sackville, runs to Cunard

EAST SIDE.

1 Howell J
3 Carten Annie E
5 MacInnis John
7 Murray John R
9 Travers Arthur
11 Smith Rev Richard
15 McManus Arthur E
17 Liddel Jane
19 Whiddon David G
21 Mitchell James
23 House unoccupied
25 House unoccupied
27 McFatridge John
29 Downey Albert
31 McFatridge William
33 Ewing John J
35 McCormick Stephen F
37 MacLaughlin John
39 Inglis Eliza

Cornwallis street ends.

41 Gaspero Pateri
45 Gamble Thomas
49 Mosher Frederick
49 Mahoney Mary
51 Doyle Thomas
51 Doyle Dr Joseph J
Presbyterian Church

Johns lane ends.

Drill shed

PARK (SOUTH) com. 82 Inglis, runs north to Sackville

EAST SIDE.

15 Clarke Harshaw B

Rhuland street ends.

19 Barnes H W
23 Kelly Alma, wid George
27 House unoccupied

Victoria road intersects.

31 Colwell Henry S
37 Wilkinson Col Charles
39 Butler William J
41 Davidson Stephen R
43 Hesslein Elizabeth, wid Henry
43 Halls Mary, wid George
45 Walsh William

Fenwick street ends.

49 Faulkner George E
51 Ross William
53 Jones James C
79 Woodill George A
81 Payzaut John Y
83 Drake William H
85 Delaney Mrs Minnie

South street intersects.

Holy Cross Cemetery
87 Stoker William T
89 Jordan Mary, wid David
91 Rent Bessie, wid George
93 Duffus Kate, wid James
95 West Sarah, wid Augustus
97 Caldwell Wesley
99 Stephen Alexander
101 Waters Daniel

Morris street intersects.

105 Mitchell George
107 Smith Louisa M
111 Smith Rachael, wid Allison
113 Curry William A
115 Harrington S Sidney
119 Johnson Jacob A
121 Albro Annie E
127 Bayer Rufus O

Brenton Place ends.

131 Hayden Frank P
135 Brown John H
137 Harvey John H
139 Harris Catherine, wid W V
143 Gordon James
145 Taylor John McD
147 Ross Ellen P
149 Forrest Samuel S

Spring Garden road intersects.

177 McCroary Lieut
177 Bowdler Lieut
177 Cayley Capt
177 Walker Lieut
179 Rumbold Lieut W E
179 Forbes Lieut Arthur
181 O'Brien William
183 Jones George W
185 Urquhart Robert
187 Mott Charles F
195 Power Hon L G
197 Wallace H N
203 Cunningham George
205 House unoccupied
207 Brown Mary C
209 Buckley Avery F

Umbrellas, Walking Sticks. COLWELL BROS., 123 Hollis Street.

PALLISTER'S CORNER, 47 & 49 DUKE, Cor. ARGYLE. JAS. McLEARN & SON, FEED DEALERS.

WEST SIDE.

8 Miss Notting's Kindergarten
10 Grant M C
12 Gaudier Rev Alfred
14 Wainwright Annie, wid John T
16 Brown Georgina, wid Charles E
18 Wallace John R
20 Fairbanks Edwin C
24 Tremaine Arthur DeB
26 Henry Judge Hugh M
28 Boak H W C
30 Shields John

Victoria road intersects.

40 Holmes S H
42 Cutler Robert M
44 DesBarres Lewis W
46 Hanright Frederick W
48 Willis Charles E
50 Mackenzie George H
52 Lanos Jules
54 Leverman Louis H
58 King Richard M
60 King Edwin D
64 Starr Rebecca, wid George
66 Simson Frank C
68 Pickering William F
70 Pearson Frank B
72 DeMille Elizabeth, wid James
74 Barnhill Jacob L
76 Allan James V
84 McLellan Wilson W
86 AdamsAlexander

South street intersects.

School for Blind

Morris street intersects.

Tower road park

Spring Garden road intersects.

Public Gardens

PENNY'S LANE com. 510 Upper Water, runs west.

1 Dunn James
2 Nelson Sarah, wid Julius
3 Lesbriel Peter
4 House unoccupied

PEPPEREL com. Louisburg, runs west to Oxford.

NORTH SIDE.

35 Hamilton Fanny, wid
33 Gittelson Jacob
75 Thornton John

SOUTH SIDE.

4 Oxley John
6 O'Hearn James
8 Frain John
8 Johnson William
10 Hallet James
10 Purcell Arthur
10 Esper Rosa, wid John
74 Whitford Charles

PINE com. 2 Tower road, runs west to Francklyn

NORTH SIDE.

3 Purcell William
13 Jefferson John
19 Ward Frederick
23 Evans Frank

PLEASANT com. Point Pleasant, runs north to Barrington

EAST SIDE.

1 Fripps Michael
3 Gillispie Thomas
5 Cook Frank
7 Stewart Daniel
9 Zwicker Rufus O
9½ Goss William
11-19 Royal N S Yacht squadron
11-19 Melander Eric
21 Packer Edward
21 Mason Edward
23 Venner Samuel jr
25 Rogers George
25 Tobin Catherine, wid Nicholas
27 Kelly Mary, wid Thomas
27 Packer John
29 Luke George H
35 Elliot Sarah, wid Edmund
35 Laidlaw Miss Mary A
37 Bell Frank H
39 Chipman James A
41 store unoccupied
77-79 Eastern Trust Co's warehouse.
81 Hawes George
81 Tooke George
83 factory unused
85 Ritchie, Alexander J
87 house unoccupied
89 Pugh John
91 Carney Michael
93 Phelan Francis J
95 house unoccupied
97 Kenny Jeremiah H
99 O'Mullin Patrick
101 house unoccupied
103 Gray Mary J, wid B G
105 Robertson William
107 Mitchell Arthur B
109 Cheyne, Capt John P
111 Bauld William C
115 Payne A Martin
117 Curren Miss Lucella
119 McLeod Euphemia, wid Angus
121 Jessop William H
123 Ross Emmeline, wid Melville
123 Pyke Richard

Victoria lane ends.

125-127 Finlay James
129 house unoccupied
131-133 Skerry James J
137 Denk James
137 Hyland Thomas
139 Gray George
139 Vincent George
139 Foster Thomas
141 shop unoccupied
143 house unoccupied
145 Ryan John F
145 Walsh Bridget A
145 Ryan Mary, wid John
147 McDonald Patrick
149 Smith Warren
151 Marshall Bernise
153 Rawding Rosa J

Gas lane ends.

155-157 Courtney John
155-159½ Barclay William
161 Wilson Samuel Y
165 Boler Maurice
165 Love Alex
169 Campbell Duncan A
169½ Mathers Harry I
171 Davidson L Clyde
171½ Parker William
183 Leaman James

South street intersects.

185 Collins Jessie, wid John
185½ McLeod William A
185½ Creed J
187 Hill William
197 Smith Wylie
199 Whitman Arthur N.
201 Sutcliffe Lavers
203 Clark, Mary A, wid George
203 Campbell Eliza, wid Thomas
203 Thomson Miss Catherine B
205 Hart Reuben
205 Hart Harriet, wid Levi
207 Burton Henry P
209 Church Harriet
211 Beamish Alice M
213 Williams James
215 & 217 MacGregor James

Morris street intersects.

221 Kirkpatrick E A Dr
227 Blackadar Charles C
229 Mader Dr A J
231 Lowerison Dr E H
233 McLeod Henry C
235 Pearman Dr H V
237 Renner Thomas H
239 Fowler Rev Thomas
241 Lindsay Dr A W H

Bishop street ends.

Government House
Daly Hon Malachi B
St Matthew's Church

243 Headquarters Office
243 Tozer Aaron
245-251 Academy of Music
Morrison Alexander
253 Cogswell A R & Co
255 Barnes Rosana, wid William
257 Fleming Mrs Sarah

WEST SIDE.

½ Griffiths Horton
½ house building
2 Bauld Henry G
2 Bauld Emily, wid William
4 Oland George
10 Doull Mrs Walter S
12 Priest Charles
14 Haggart Peter
18 Barss Charles S
20 Conway Miss Ella
22 Trider John D
24 Houldsworth William J

Pleasant avenue begins.

38 Bent Frank P
40 Fortescue L Major
62 Resen Annie, wid James
62 Davies Edward
62 Davies Alfred
62 Hennesey Thomas
62 Clements Mrs Meletta
62 Jenkins Joseph
64 Thomas James R
68 Holland Leonard
70 Landry Neil
72-74 McDougall's Distillery
76 Thomas James
78 Curley John
80 Willis William M
84 Wiswell George H
86 Eagar Miss Frances

Inglis street commences.

86½ Davidson Ezra
88 Mitchell Miss Elizabeth A
90 Dunlap T G
92 Austen James
94 Creighton W H
96 Mitchell Miss Jessie

Smith street commences.

100 Hutchison William S
102 Smith Sydney R
104 Thomson Dr G K
104½ Creed Charles M
106 Moran Edward S

Green street commences.

114 Adams Rev William
116 Kerr Clifford J
116 Kerr Jane, wid James
118 Kuhn Alfred
124 DeWolfe Charles E
126-128 Hop Kee

Kent street commences.

BEAZLEY BROS.,
Lightermen, Sub-Marine Divers and Contractors,
ROY BUILDING, 67½ BARRINGTON ST.

FRENCH CHINA FOR DECORATIONS. WEBSTER, SMITH & CO., 132 GRANVILLE STREET. FOR DECORATIONS, FRENCH CHINA.

130 Crowell I Lovitt
132 Holland John H
134 Morrisey William S
136 Southall Frederick

Tobin street commences.

156 Bolton Annie, wid Thomas

South street intersects.

158 Cabot Anne, wid Richard
158 Cabot Richard
160 Townsend Charles G
162 Cameron Sarah, wid B J
162 Cameron Jas F

Harvey street commences.

164-172 Halifax Ladies' College
174 Waverley House, Misses Romans
174 Brookfield S M
176 Harrison Margaret, wid Joseph
178 Carey Ellen, wid Edward
178 Douglas Capt Bloomfield
178½ Bingay John
178½ South End Pharmacy

Morris street intersects.

180 Stewart Colonel Charles J
182 La Salle Academy
182 Aelred Brother
184 Cunningham Margaret, wid Arthur
186 Slayter J Howard Dr
188 Moren Sarah E, wid James
190 Hart Jairus
190 Coleman Mrs Sophia G
192 Bauld William H
194 Governor's stables
194½ Smith William
St Paul's cemetery

Spring Garden Road commences.

St Mary's Glebe House
Murphy Rev Dr. Edward F
Foley Rev Dr William
Moriarty Rev J B
Comeau Rev D

PLEASANT AVENUE com. Pleasant runs west to Plover.

NORTH SIDE.

Halifax Steam Laundry

SOUTH SIDE.

Greenough Frederick
10 Williams J Arthur
10 Westhaver Edward
12 house unoccupied
14 Dunbrack William M
20 Humphries Thomas
26 Giles Richard
28 house unoccupied
30 house unoccupied
32 Pearson Robert J
34 Tucker William A
34 Sutherland William W
38 Hiltz A I

PLOVER runs north to Atlantic.

EAST SIDE.

1 Conway Clarence P
3 Bottomley Thomas

POLAR com. 115 Almon, runs north to Cotton Factory.

EAST SIDE.

7 Crompton William

WEST SIDE.

10 Fazackley Robert
12 Drysdale Joseph
12 Hashman George

POPLAR com. Quinpool Road, runs north to Chebucto Road.

EAST SIDE.

Magerrall Richard

WEST SIDE.

20 Moore William
32 Drysdale Neil

POPLAR GROVE com. 17 Jacob, runs north.

EAST SIDE.

1 Kinnear James William
7 Paul Augustus R
7 Publicover Albert
7 Cox Philip B
9 Taylor Jane, wid James
9 Stewart Alexander
9 Upfold John
17 Tanner James
17 Welsh James
17 Bartlow Thomas
19 Sullivan Morris
19 Dunlay Johanna
19 Harris Charles
19 Harris Anne, wid Samuel
19 Harris William
21 Zinn John

WEST SIDE.

2 Cecconi Thomas senr
4 Griggs George
4 Fincourt F B
6 Donnelly James M
12 Awalt Louisa, wid Thomas
12 Jackson William
12 McCrery George
14 Rohmedder Frederick
14 Smith Frederick

14 Flemming Arthur
14 Flemming Peter
16 Roche David

PRINCE com. Lower Water, runs west to Brunswick.

NORTH SIDE.

Coal Sheds

Bedford row intersects.

1 Direct U S Cable Co limited
3 MacNab William
3 Marine School, George Matson prin
3 Wallace T J
3 Foster & Foster
5 Strachan John
5 China Mutual Ins Co, of Boston
Union Bank

Hollis street intersects.

Provincial Building

Granville street intersects.

9 Christie F W, C E
9½ Maher Reginald D
11 Borton John
11½ unused door
13 O'Donnell C Percy
15 house unoccupied
17 unused door

Barrington street intersects.

St Paul's Church

Argyle street intersects.

19 Marsh Adelia A, wid Charles A
21 Brooks Walter
21 Taylor Charles E
21 Mount Catherine, wid James
23 & 25 Gorman Miss Bridget
25 King Miss Emma
27 Davy John
29 Whiteley John
29 Taylor John

Grafton street intersects.

31 to 33 Simpson Miss Dollie
35 Adams John

Albemarble street intersects.

37 Social house entrance
Salvation Army Barracks

SOUTH SIDE.

2 Arthur W B & Co

Bedford Row intersects.

6 Kenny J F & Co
10 & 12 Chronicle and Echo office
14 Mercantile agency, R G Dunn & Co
16 Stevens E F
16 Davison James M
16 Whidden D G
16 Bayers William D
Queen Building

Hollis street intersects.

20 Murdoch's Nephews
22 Central House, Miss A M Payson
24 shop unoccupied

Granville street intersects.

28 to 32 Y M C A Building
32 Bell Arthur F, secy Y M C A
32 Crocker J H, phy director Y M C A
32 Maritime Committee of Y M C A
32 Marshall F G, sect M C of Y M C A
32 Cooley William, janitor Y M C A
36 & 38 Miller Bros

Barrington street intersects.

St Paul Building
Buckley Bros
Carleton House

Argyle street intersects.

46 Grand Central House
48 Curran John
50 Grant Andrew

Grafton street intersects.

52 Hogan John
52½ Hogan James
54 & 56 Ward Miss Carrie
58 Stenson William
60 Brewin John

Albemarble street intersects.

62 Valeguet Charles
64 Lannigan James
64 Hubley James
64 White Elizabeth, wid Joseph
64 White Michael
70 Morgue & Halifax Dispensary

PRINCE WILLIAM com. Maitland, runs west to Gottingen.

NORTH SIDE.

1 Cullen Johanna, wid Edward
3 Skeir James
3 Samuels Wilfred
3 Davis James
5 & 7 Reid Arthur

SOUTH SIDE.

4 Murphy John
4 Refuse James
6 Curtis John
8 St George's Recreation Room

PALLISTER'S CORNER,
47 and 49 DUKE, COR. ARGYLE.
McLEARN'S EXPRESS,
MOVES FURNITURE.

Hats and Caps. COLWELL BROS., 123 Hollis St.

PROCTOR'S LANE com. 250 Upper Water, runs west to Brunswick.

SOUTH SIDE.

2 Nixon Henry
4 Barber Agnes, wid Edmund P
6 Wilcox Joseph W
6 Lamb Joseph

Barrington street intersects.

12 Coolen William
12 Weaver Elizabeth, wid George
12 Franklin John R
12 Butt Henry
12 Hawkins Matilda, wid John
12 Woodley Mary, wid Edward

PRYOR com. end Jubilee Road, runs north to Norwood.

EAST SIDE.

Cossey S R

WEST SIDE.

Anderson C Willoughby

QUEEN com Victoria Road, runs north to Sackville.

EAST SIDE.

1 & 3 Nolan James

Kent street ends.

Vacant lots

Tobin street ends.

Fort Massey Church
47 house unoccupied
49 Mowbray Thomas

South street intersects.

51 Daley John
51 Shipley Robert
53 Brown Mark
55 Robinson W A
55 Davie John W
57 house unoccupied
59 Geldert John M jr
61 Cochran A
61 Curran Maurice
63 Willis Rev Cuthbert
67 Beamish Miss Phœbe
69 Wrayton Capt M B
71 Brown Miss Eliza
75 Coy Michael
75 Meehan Mary, wid Dennis
75 Nilant Catherine
77 Albro John E
83 Crawford Rev Edward P
87 St Luke's School House

Morris street intersects.

93 Grant Julia, wid John N
95 house unoccupied
97 Hickey James
97 Curren William
99 Bowman Maynard
101 Robinson Duncan
103 Woodill Catherine, wid Robert
105 Kenny Joanna, wid Robert
107 house unoccupied
109 Lordly F J
113 Silver W C
113 Silver Alfred E

Dundonald street ends.

Bellevue House

Spring Garden road intersects.

First Baptist Church
Spencer Joseph

Doyle street ends.

Artillery Park

WEST SIDE.

½ Mitchell Andrew
2 Foley John jr
4 r
6 Hannan Miss Joanna
8 Satchell Margaret, wid George

Fenwick street commences.

26 Siebelts Bruno
28 Merlin Robert F
30 Fleming W James
30 Saxton Richard
32 Holloway William
34 Lordly Edward J
36 Latter Henry
38 Brown Thomas
40 Thompson Philip
40 Thompson James
42 Dodwell Charles E W

South street intersects.

Fort Massey cemetery
52 Queen Street Engine House
52 Quirk Richard
52 Quirk Henry
56 McAlpine Miss Barbara
58 Gorman Miss Minnie A
60 Eaton W P
62 house unoccupied
66 Wright Capt A, R A M C

Morris street intersects.

74 Scanlan Matthew
78 Findlay Mary A, wid James
80 Ford Margaret, wid Richard
82 Power W J sr
84 Sullivan George E
86 Gilpin Rev Dean
88 Hunter Capt David
90 Morrison Edward

92 Hattie George
94 Bissett F W

Rottenburg street commences.

96 Kennedy W Y
98 Colwell Frank J
100 Compton William
102 Bird John
102½ Bird Daniel
104 house unoccupied
106 Anderson Capt Lewis
108 Kent Anne, wid Thomas
110 Hoben George
110½ Blackie E S
112 Purcell Albert
112 r Power Annie wid
112 r Parsons Henry
114 Dompierre Edina, wid Onesime
116 Fitzgerald James
118 Dwyer May, wid John
118 Major Stephen
120 house unoccupied
122 & 124 Major T & Sons

Spring Garden road intersects.

128 Blackie E S
130 Allen G R
132 Wilson Edward A
134 Wetmore Miss Annie P
136 Connors Thomas P
140 Jones George A sr
142 Knox William P
144 Larsen Walter L
146 Cooney C B
148 Marsden Eliza
150 Hutchings Thomas R
160 Oakes J P
168 Woods Henry G

QUINN com. Quinpool Road, runs north to Chebucto Road.

EAST SIDE.

41 Umlah Alexander
43 Fleming Joseph M

WEST SIDE.

6 Kempt Samuel
8 McNeil James C
10 McDougall Duncan
14 Boutilier Freeman
16 Boutiljer Homer
42 Charlton William H
44 Mont Thomas
46 Geizer Mary Ann, wid Nicholas
48 Boston George

QUINPOOL ROAD com. 212 Robie, runs west to North West Arm.

NORTH SIDE.

1 Thomson's Brush Factory
7 Edmunds Gabriel

Windsor street commences.

31 Humphrey Miriam, wid William
33 to 57 Orphan's Home St Joseph's
59 to 81 Catholic Seminary
83 to 111 Monastery Good Shepherd
123 Allison Harry
123 Allison & Co
133 Hutt James N
139 Umlah Benjamin
141 Lewin John W

Harvard street commences.

Methodist Church

Oxford street intersects.

South Kline street commences.

187 Boutilier Benjamin
189 Boutilier Albert E

Beech street commences.

195 Marriott James
195 McDow Stephen
199 Slade Henry
201 house unoccupied
203 Maxwell John H

Elm street commences.

209 Harnish Nathaniel
211 Johnson Albert
211 Baldwin George
Quinpool Road Nursery
215 Magerall Richard

Poplar street commences.

255 Hancock Edwin H, Graveside
301 Macdonald Wallace
303 Protestant Industrial School
303 Norman Robert, Supt
319 Warner Osborne R F

Quinn street commences.

321 Dence John
327 Macdonald James
335 Bell Charles
337 Flinn Mary Miss
339 Sheridan Harry
341 unoccupied house
353 Fraser Peter N
421 Lockhart Mary A Mrs
425 Gumb Catherine, wid William

SOUTH SIDE.

2 Fraser Thomas J
4 Harrington Wallace E
6 Thorburne James
8 Howell William W
30 Traise Frederick C
36 Dunlap Harold D
38 Edwards John F
38 Morrison Joseph
Morrison Ronald Capt

Louisburg street ends.

CONTRACTORS & MASONS.
MONAGHAN & CO.,
Jobbing promptly attended to.
234 GOTTINGEN STREET.
Telephone 562.

McLEARN'S EXPRESS, LIGHT and HEAVY CARTING.
Pallister's Corner, 47 & 49 DUKE, Cor. ARGYLE.

40 Burke William E
42 Coolen James E
44 Nolan John
52 Keefe Michael E
54 Campbell Donald
66 Earle Samuel
68 Morris Belle B, wid James G
70 Mackay Simon
72 Bollard Charles H
74 Young Matthew J
76 Stevens Thomas F
82 Baker Charles A
82 Nicoll William
86 Cruikshanks John
88 Wilson & Kempt
92 Grant John A
94 Sage John S
Engine House
96 Hennessy John
100 Brunt John
102 Fenlen Margaret Miss
102 Elms Harry
West End Baptist Church

Maple street ends.

120 Hunter Lavinia, wid Simeon
140 house unoccupied
142 Havill Frederick M
146 Yeadon John G
Harvey Alfred

Oxford street intersects.

150 Terrio Jeffrey
154 Kidston Charles
160 Yeadon Andrew W
162 Dixon John
166 Dauphiney Norman
176 house unoccupied
316 Borden Robert L, Q C, M P

Prince Arthur street ends.

346 Cameron Major General D R
346 house unoccupied

RECTOR com. 278 Campbell Road, runs west to Gottingen.

NORTH SIDE.

3 Swindles Caroline, wid Samuel
3 Walsh William
5 Power Richard

School street intersects.

Vacant lots

North Church street intersects.

49 Wilson James M
49 Wilson John M

SOUTH SIDE.

6 Walsh John

North Church street intersects.

46 Blois Avard E

RENFORTH runs north from East Young to Hanover.

Lorne Amatuer Aquatic Club House
Martin William, janitor
Freight Shed D A R

RICHMOND com. Campbell Road, runs west to Union.

NORTH SIDE.

7 McEachren John D
9 Gunn William

North Starr intersects.

15 Fisher John William

SOUTH SIDE.

4 Lavers George E
6 Rhodes Charles J
10 Leitch James

Veith street intersects.

14 Upham Ottis
14 Main Louisa, wid Capt E C
16 Thompson George

North Starr street intersects.

22 Gillen Thomas
24 Henneberry Benjamin A
26 Murphy James P

RHULAND com. Lucknow, runs west to South Park.

NORTH SIDE.

5 Clemen Leopold

SOUTH SIDE.

2 Wainwright Charles E
6 Mitchell James

ROBIE com. Collins' Field, runs north to North.

EAST SIDE.

Poors' Asylum
27 Murphy John
27 Grant John H

Morris street intersects.

Dalhousie College

College street ends.

83 Belcher Mary E, wid J S
85 Woodbury Hibbert F

Spring Garden road ends.

89 Moore Fred W
91 Hill Oliver M
93 Smith Robert G
Camp Hill Cemetery

Jubilee road intersects.

Camp Hill
North Common

Cunard street intersects.

95 Harraher Martin
97 Hartlen George
99 Northover Clarence
101 McDearmid John
101½ Clark John

West street ends.

103-107 factory unoccupied
109 Houlihan Patrick
111 & 113 Eckersley F M, wid Thos
111 Clancy William
117 Davison Robie S
119 Sulis Arthur E

Charles street intersects.

Charles Street Methodist Church
269 Finlay George
269 Muhlig Christina, wid George
271 Hartlen Edward
273 Jamieson James G

Willow street ends.

275 Cawsey W H & Co
277 Curtis H M
279 Coleman James F
279½ Noseworthy Thomas
279½ Gillard William
281 Waterfield Joseph
281½ Woodhead William

WEST SIDE.

Ritchie Thomas, "Belmont"
Ragg Herbert, "Belmont"
Ritchie Miss Mary, "Winnock"
Ritchie Miss Ella, "Winnock"
Ritchie George, "Winnock"
Horne George
Wetmore Stuart S

South street intersects.

2 Richardson Helen, wid J R
2 Harris Hezekiah
4 Holloway Joseph C
8 Cunningham George
10 house unoccupied
12 McDougall John N
16 Davison Walter
18 Macdonald William
20 Holloway Thomas
22 house unoccupied
26 Brown William N

Morris street intersects.

46 Mumford M C
48 Morine John D
50 Inglis John M
52 Robinson Susan, wid Alexander
54 Davies Alfred W
56 Black J Albert, Major
58 McAlpine Hezekiah M
64 Moody Mary, wid William
70 Calder John C
72 Smith Rev T Watson
76 Conroy Michael
78 Fluck George H
80 Jost Emma S, wid Joseph
82 Olive John L
84 Kennedy William T
86 McLeod John
88 Burbidge Leah, wid David H
Methodist Church

Coburg road commences.

St Stephen's Chapel
118 Larder John C
122 King Sarah B, wid Herbert M
126 Horton Robert
126 Brigham Sarah wid William
136 Creighton Herbert M
138 Bowden James V
140 Dane Alfred C
142 Sanders Charles G

Jubilee road intersects.

148 house unoccupied
170 Dobbie John E
170 McKay Rupert
176 Hamilton Hugh F
178 Condon Thomas
180 Ross Evan J
182 Irons David
184 Power Edward J
190 Townsend Silas
192 West Charles W
194 Huestis Martin B
196 McCurdy Matthew J
198 Verner Richard C
200 Edwards Geo Morse
206 Watt William
208 Thompson George
212 Theakston Robert
216 Power Charles E
218 Parker J E
220 Potter Herbert B
222 Keating Daniel A
224 Maxwell George H
224 Maxwell Elizabeth, wid Edward
224½ McKinnon Rev Clarence
226 Morton Mary, wid Robert
226 Lovett Maria, wid Amos
228 Freeman Whiteman A
230 Elliot Edward B
232 Kelly John F
234 Austen J Wesley
236 Archibald Richmond L
236½ Hoben Chas R
238 Haverstock Freeman M
240 Condon D J
240 Hosterman Alexander

Welsford street commences.

242 Power Thomas C
244 Power John U
246 Power Frank S

ONTARIO MUTUAL LIFE INSURANCE COMPANY,
B. W. CHIPMAN, Agent,
18 Sackville Street.

BEAZLEY BROS., Lightermen, Sub-Marine Divers & Contractors, ROY BUILDING, 67½ BARRINGTON STREET.

246½ Curren's Hall
246½ Nisbet Elizabeth A, wid James
246½ Curren James E
248 Smith Earnest
250 Covey Lorenzo E

Mumford avenue commences.

252 Crowe William E
254 Francis William T
254½ Campbell Ezra S
256 Fisher Edward
256 Punch John
256 Kline F C
258 house unoccupied
260 Grant John A

Compton avenue commences.

262 O'Flaherty Allan McD
264 Davies William
268 Holder Henry A
270 McPherson James
272 Wood George sr

Cunard street intersects.

274 Webb Lawrence
276 Brown Thomas T
278 Roach Lawrence J
278 McDonald Isabella, wid Alfred
280 Vaughan Simon
280 Young Edward
284 Williston Charles
286 Duff John H
292 Frizzell Alexander
294 Verdi Gregoria
296 Shiers Philip
296 Banfield John
300-302 Rhodes Curry & Co, ltd
306 Glendenning Rev G W F
308 Downs Matilda, wid Andrew
308 Bennett Joseph B
310 Downs Miss Mary
312 Burns Clarence T
312 Burns Louisa, wid George

Charles street intersects.

314 Whiston William E
316 Whiston David H
318 Whiston Fred J
318½ Dalton Arabella, wid James

Willow street intersects.

322 house unoccupied
328 Frame Samuel R
330 Ritchie George E

ROOME com. Campbell Road, runs west to Gottingen.

NORTH SIDE.

1 & 3 Creighton Isaac
5 Mowatt Simon H
7 house unoccupied
9 Horley William J
9 Oxner John O
11 Butler William G
11 Keating William A
13 Butler Nelson
13 Hinch Joseph
19 Gaston John C
23 Manning William S
25 Leitch James, sr

Albert street commences.

31 to 47 Grove (Richmond) School
49 to 59 Richmond Church (Presbyn)

Acadia street intersects.

83 Simmons John W
105 Dumaresq Mary Ann, wid Alex
107 Pickrem William J

SOUTH SIDE.

2 to 60 Mulgrave Park
62 Currie James M
64 Gough Charles J
66 Zong William H
66 Dean William

Acadia Square ends.

68 Roome Josephine Miss
76 Moore Patrick

ROSS com. 104 Campbell Road, runs west.

NORTH SIDE.

1 Munro Mary, wid George
3 Upham Clement, trav sec Y M C A
5 McLeod John
7 McEachren James
7 McPhee John

ROTTENBURG com. 94 Queen, runs west to Dresden Row.

NORTH SIDE.

3 Thornton Timothy J
5 Young Harry H
5 Supple Michael
9 Zwicker Azariah
9 Moody Harriet Miss
11 Murphy Susan, wid McLeod

Birmingham street intersects.

13 Finlay Andrew J
13 Dee Thomas
15 Brown John
17 Barry John
17 Isnor Clarence A
19 Dunford Richard
19 Davis Mark
21 McCormack Ellen, wid Samuel
23 Hickey Kate, wid William

SOUTH SIDE.

2 Metzler Mary A, wid George
4 Moriarty Timothy
6 Little Margaret, wid John

6 Walsh William H
6 Rodger Margaret Miss
8 Cox William
8 Killeen Bridget Mrs wid
8½ Purcell William A
8½ Lynch Thomas

Birmingham street intersects.

10 to 12½ Forrestall R T
14 Napier Patrick J
14 Wood George
14 Harding Thomas
16 Murphy Lewis
16 Murphy Jean Mrs, wid
18 Healey Susan, wid Philip
18 Murphy John
18 MacDonald James
18 Fisher Charles
18 Ferguson Ira
20 Baker Sophia, wid John
20 Cameron Alex
22 Ayles Margaret Mrs, wid
22 Edwards William John

RUSSELL com. at Dry Dock, runs west to Gottingen.

NORTH SIDE.

1 Zwicker Theophilus
Railway Crossing
Gunn's Mills

Campbell road intersects.

5 Curren Charles J
9 McLeod Hedley V
9 Stemshorn Henry G
11 Filluel Mrs Fanny
13 Horner William
13 McLellan George
15 Overy S J, wid John
17 McLennan C P
19 house unoccupied
21 Hunt John
21 Purcell William
23 Hunt A, wid William
25 Whebby James
27 Ross John

North Starr street commences.

49 Hamilton James
49 Pentz Cecil
51 McLeod William W
53 Spruce John E
55 Gray William H
57 Tompkins Frederick E
57 Holland Charles
59 Godwell James
61 Walsh John L
69 Smith Harry
71 Waters Frederick S
73 Sullivan Daniel
77 Walsh John
81 Meagher Ellen, wid John
81 Meagher Thomas
83 Sullivan Daniel
83 Sullivan J Vincent
85 Daley Rev Thomas J
85 Morgan Emmanuel Rev
85 Seymour Edward
87 & 89 St Joseph's Chapel

SOUTH SIDE.

8 Payne Mary J, wid John
8 Awalt Alexander
8½ Fenerty Arthur
10 Bayley Alexander
12 Mahar Michael
12 Mehan Thomas
18 Clark James
20 Poston John
22 Moore Thomas
24 Boutillier Norman
24 Poston James
26 Isles Elizabeth, wid Thomas
28 Phelan Luke W
28 Henderson John
32 Node Frederick W
34 Grant Alicia, wid John A
36 Grant William
38 Hayes Mary, wid Norman
40 & 42 St Mark's Church
50 Withell Charles
50 Miller William
54 Spruce Thomas
54 Balfe Francis
58 house unoccupied
60 Now Charles H
64 Roche Charles
68 Eden Frank

SACKVILLE com. Lower Water, runs west to Summer.

NORTH SIDE.

1 Chong Wah
3 LeBlanc's Store House
5 to 9 Calahan Thomas, estate of
9 Calahan Thomas J
11 Quinn Miss Anna

Bedford row commences.

15 & 17 Payzant & King
19 McGrath Bridget, wid John
19 Sweeney Michael
19 Kravis Jacob
21 Blair Edgar D
23 Bras d'Or Marble Co, ltd
23 Nelson Thomas
25 shop unoccupied

Hollis street intersects.

27 Boutillier Arthur
29 Kaizer Frederick A
31 Quong Sing
31½ Buckley John
33 Connors Mary Ann, wid John

Granville street intersects.

Cornfoot Nathan
37 MacCoy & MacCoy

HAY, STRAW, OATS, &c.
JAMES McLEARN & SON,
Pallister's Corner,
47 & 49 DUKE, Cor. ARGYLE.

HAY STRAW, OATS, &c. JAMES McLEARN & SON, Pallister's Corner, 47 & 49 DUKE, Cor. ARGYLE.

37 Brown Madame Annie, wid William
39 & 41 Congdon Fred T
41 Temple William A
43 MacIlreith & Tremaine
43 Mullins Peter
43 Pringle Miss Jane
45 Pearson & Covert
45 Halifax Lodge, No 12 K of P
45 Bell Frank H
45 Silver & Payzant
45 Wood & King
45 Fairview Cemetery Co, ltd
45 The Birkbeck Invest & Sav Co, ltd
45 Wallace & MacKay

Barrington street intersects.

Davidson Ezra
49 Girrior Daniel G
51 & 53 Wright James A
Bentley & Layton

Argyle street intersects.

57 to 61 Aberdeen Hotel, G W White, pro
63 Stone Thomas
63 McCormack John J

Grafton street intersects.

67 Forsyth William, sr
67 Umlah Thomas
69 Customs Warehouse, No 46
71 Borough William
73 Kuhn George J
73 Osborne William
75 Dillon Bros

Albermarble street intersects.

79 Donohoe Bridget, wid Thomas
81 Board School Commissioners
81 Wilson R J, secy B of School Coms
83 Halifax County Academy

Brunswick street commences.

Citadel
Garrison Atheletic Ground

North Park street commences.

89 Power Richard L
Wanderer A A Club Grounds
2 unused door
4 McGrath Michael
4 Doherty Cecelia, wid George
6 to 8 McGrath John
10 to 12 Harvey Charles H
18 Massey-Harris Co, ltd
18 Melvin A L
18 Chipman Brooks W
18 Halifax Land Co, ltd
18 Chandler James W, C E
20 & 22 Albion Hotel
24 & 26 McManus A E

Hollis street intersects.

32 & 34 Windsor Hotel
34 Broderick Patrick J
36 Brander Robert
38 Clements Kate, wid Henry
38 Martin Ellen, wid Peter
Connors Thomas P

Granville street intersects.

40 Nova Scotia Printing Co
40 Phillips G & T
40 Presbyterian Witness Office
42 Cabot W H
42½ The Eastern Lithographing Co
44 Fleishman & Co
44 Ritchie George W
48 Le Bon Marche

Barrington street intersects.

Taylor Henry A
50 Minto Club
50 Victoria School Art & Design
52 Purcell Johanna, wid William
54 & 56 Bateman T W
60 Doubleday Percy
60 Wilson Miss Mary
60 McGilvary John
62 Hames W J

Argyle street intersects.

64 Walker J M
66 to 70 Povoas James
72 Layley Aubrey

Grafton street intersects

74 W C T U Building
74 Egan Mrs J F, matron
78 & 80 Dillon Bros

Albemarble street intersects.

Royal Engineers Barracks
Royal Artillery Barracks

Queen street ends.

Dresden row ends.

82 house unoccupied
84 Blakeley Robert
86 Griffith John
86 Parker George F
88 Cossman Theodore A
88 Robinson Jane, wid William
90 Taylor Henry A
92 Williams Rev Leopold T W
94 Evans Robert K
96 Evans Mrs R K
98 Fenerty Arthur

Briar lane ends

100 Leigh Earnest E
102 Brenton John

South Park street ends.

Public Gardens

SALTER com. 126 Lower Water, runs west to Barrington.

NORTH SIDE.

3 Muse Harry
3 Muse John
3 GotdJoseph
5 Bruce Andrew D
5 Tobin John

Hollis street intersects.

11 Revelle George

Granville street commences.

13-15 Masonic Hall

SOUTH SIDE.

2 & 4 Cahill Ross
6 Mullins Charles
8 Sheehan Patrick
8 Vaughan William
10 Sherlock Patrick
10 Tirney William
10 Shiers Frank
10 Lawrence Peter
12 Ead Thomas
12 Quigley Ann, wid Patrick
14 Sheehan Patrick

Hollis street intersects.

26 N S Telephone Co, ltd
28 Matson George
28 Burns Patrick
28 Fleming Frank
30 Sheehan James
30 Morrison Richard E
30 Mitchell Hugh, Sergt Major R E
32-34 Pictou House, R Fitzgerald, prop

SARAH com. 42 Agricola, runs west.

NORTH SIDE.

1 Kennedy Thomas
1 Walters Isaac
1 Hannigan William
3 Nagle Charles
5 Purcell Francis
13 Snow George W
17 Ross Isabella, wid Donald
19 Killen William
19 Corkum Samuel
21 Manson William

SOUTH SIDE.

6 Armstrong John

SCHOOL com. Duffus, runs north.

EAST SIDE.

19 McLellan Margaret, wid Joseph
19 McLellan James
23 Thomas Mary, wid William
23 Gamon Mary, wid Bernard

WEST SIDE.

18 Moreash Charles
20 Dugwell John
26 Murray David W
30 Purcell James

SEAFORTH com. Windsor, runs west.

NORTH SIDE.

25 Ryder George

SELDON com. Mott, runs north to Shirley.

EAST SIDE.

7 Monaghan William A

WEST SIDE.

4 Adams William C

SEYMOUR com. 291 South, runs north to Coburg Road.

EAST SIDE.

9 Snow & Co's stables
11 Power Lawrence F
11½ Cahill Thomas J
19 Reardon Frank

Morris street ends.

27 Bateman Thomas W
31 Harris Fredk W
33 McCrow John
35 Frehill Robt M
41 Leahy William
41 Brunt Charles
41 Sampson Annie, wid Morris
43 Guy George W
51 Rose James
53 Greenwood Rupert
53 Greenwood Emily B, wid
55 Turnbull James

WEST SIDE.

2 Laurilliard Henry S
4 Brown Samuel
4 Belfontaine Simon
8 Yeadon George
42 Murphy D, wid
42 Cluney Andrew
44 Clarke Fred J
54 Theakston Henry
58 & 60 Metzler Chas H A
64 Harrington Arthur E
66 Saunders William
70 Cunningham Alfred G
74 Horton William J
76 Scanlan Cornelius
76 Brown John
76 Meagher Honora, wid
84 Crooks James A

Pallister's Corner, 47 & 49 DUKE, Cor. ARGYLE. McLEARN'S EXPRESS, MOVES FURNITURE.

JAS. McLEARN & SON, FEED DEALERS.
PALLISTER'S CORNER,
47 & 49 DUKE, Cor. ARGYLE.

SHIRLEY com. Louisburg, runs west to Maple.

NORTH SIDE.

5 Beninger William C
7 Baker James
9 Foley Michael
15 Kelly James P
33 Webster Henry
35 house unoccupied
37 Harris Robert
39 Dunn Thomas
39 Myatt Simon
45 Lockhart Reuben C
47-49 Grant James W
53 McKay John
57 Ferguson Alexander
59 shop unoccupied

SOUTH SIDE.

8 Anderson Thomas

SMITH com. 96 Pleasant, runs west to Queen.

NORTH SIDE.

17 Mackintosh Daniel
17 Hennigan Daniel
19 Carten Charles J
21 house unoccupied

SOUTH SIDE.

2 Woodaman Daniel V
4 Phair James H
4 Lowrie Bridget, wid
6 Pennington James
6 Howe Frank C
8 MacDonald Sarah, wid R W
10 house unoccupied
12 Ancient W J Rev
14 Mitchell Donald
16 Hagarty Harry B
18 Chisholm J Scott
18 Chisholm Ann, wid John
20 house unoccupied
22 Ellis Alfred
24 Schaefer Frank R O
42 McNeil Daniel
44 Myatt Martin
46 O'Hearn Annie, wid Patrick
46 O'Hearn Terrance

SOUTH com. Hollis, runs west to North West Arm

NORTH SIDE.

1 House unoccupied
3 Symonds John H
5 Fyke George A
7 Hardy Capt F, R A
9 Anderson Jean, wid J F
9 Dixon J A
9 Armstrong F H
13 to 15 Elmwood, H C Preedy

Pleasant street intersects.

17 McWatters Col William
19 Stairs Hon W J
19 Sutherland Margaret Miss
21 Hillside Hall, Miss Annie Claxton
27 Costley Alfred
27 Costley Charlotte, wid John
29 Bayne Andrew N
31 Mitchell Archibald S
33 Farquhar Capt Jas A
33 Rowlings Charles
37 house unoccupied

Church street commences

43 Ruggles Katherine, wid Rev J O
47 Hart W Fred
49 Gibson Theresa Mrs, wid W H
51 Hogg Solon O
53 Taylor William
55 Corrigan William H
55 Ryan John F
55 Macdonald Finlay
57 Meagher Patrick

Queen street intersects.

Fort Massey cemetery
Holy Cross cemetery

South Park street intersects.

School for the Blind

Tower road intersects.

Victoria General hospital
Poor's Asylum
Dow James H, superintendent

Robie street intersects.

237 Croucher Robert A
243 Brown Fred R

Edward street commences.

245 Crowe Albern C

Henry street commences.

Smith Ernest McL
281 McClure Mrs Eliza
283 house unoccupied
289 Snow John

Seymour street commences.

295 Bowes Norman
297 Brown Mrs
297 r Rule James
297 r Brunt James
299 Merlin Charles H
301 Gibb William

SOUTH SIDE.

8 Stevens William H
10 house unoccupied
12 Symons Agnes, widow W S
14 Stevens Frank C
14½ Gould Arthur
14½ Leaman's stables
14½ house unoccupied
16 Fairbanks Kenneth R
16 Twining H St G
16 Beaven Rev Ambrose
16 Hutchins Capt Chas A
18 Bond Emma, wid B B
18 Trider Margaret Miss
24 Stewart John Dr
32 Smith Jessie H, wid Rev R B
34 Stayner C A
36 Gilpin Edwin
38 Leahy Eliza, wid D J
40 Dimock James
42 Littler Nathaniel
44 house unoccupied
46 Mackenzie John
48 Hamilton T Frank
50 house unoccupied
52 Barry James

Queen street intersects.

66 Bullock F W
72 Clay J E Miss
74 Ruston Capt
76 Bullock Dr
126 Alves James
126 Welsh Alice M Miss
128 Fry Rupert
128 Thompson David
130 Macdonald William
130 Mackassey John, Jr
132 Archibald Lewis
140 Major William A

South Park street intersects.

142 Hodgers Robert W
144 Wiswell William H
146 Simson William H
148 Blethen Charles W
150 Kane William L
154 MacIlreith Robert T
154 MacIlreith Margaret, wid Maurice

Tower road intersects.

158 Abbott Ella, wid Rev John
168 Baker Edgar C
170 Stairs John F
172 Major Frederick G
174 Murray William V
176 house unoccupied
178 McLellan George
178 McLellan W W
180 Egan Thomas J
182 Defreytas Charles Mrs
184 Defreytas Charles

Wellington street ends.

186 Jost Geo H
188 Forhan Thomas W
190 Smith Anna, wid B A
192 Foster Ruth, wid John
192 Foster George H

Robie street intersects.

Flowers Henry
252 Snow Edmund
254 Northup Charles H
256 Webster Rev F M
258 Andrews Herbert

Waterloo street ends.

260 house unoccupied
262 Bateman Albert E

Oakland street ends.

Anderson Richard
Taylor Angus S
264 Ross Alexander
264 Grant Margaret, wid John
268 Boutilier William
270 Robinson Charles
Mulkern Thomas
Mulkern Thomas, Jr
Sievert Julius G
Smith Charles Nathan
Topple Samuel
Draper George W
Newcombe Woodworth
Morash Francis

SPRING GARDEN ROAD com. Pleasant, runs west to Robie.

NORTH SIDE.

St Mary's glebe house
1 St Mary's cathedral R C

Grafton street commences.

3 & 5 Union engine house

Hastings street commences.

7 Donahoe James E
7 Duggan Richard O'N
9 Kavanagh Maurice
9 Flinn Martin
11 Murray Dr C Dickie
11 Lannon James P
13 Neville Rosanna, wid Michael
15 Murray Howard Prof
17 Power Eliza, wid Edward
17½ First Baptist church

Queen street intersects.

17½ Blackie E Sherburne
17½ Farrell Paul
19 Hamilton Charles E
19½ Reilly William F
21 Angevine Clara, wid Warren
21½ Angevina Clara, wid Warren
23 Landry Alexander

PALLISTER'S CORNER, 47 & 49 DUKE, Cor. ARGYLE.
McLEARN'S EXPRESS, LIGHT & HEAVY CARTING.

PALLISTER'S CORNER, 47 & 49 DUKE, Cor. ARGYLE. JAS. McLEARN & SON, FEED DEALERS.

23½ Sanford Harry B
25 Faulkner Daniel
25½ Colpitt Parker R
27 Archibald J L & Son
27½ Fenerty Miss B
27½ Fenerty Miss M
29 Stuart John S
29½ Jackson William
31 Warren Mrs Eliza A

Birmingham street intersects.

33 Thompson James T
35 Scott Samuel S
35 Scott William
37 DeBlois William J
39 Sarre William C
41 Weaver Dr Herbert D
43 Miller Clara A, wid E J
43 Harris Henry
45 Quirk Edward J

Dresden row intersects.

49 Buckley Albert H, Ph M
51 Donahoe Jeremiah J
53 Ungar Max
55 Flemming John
57 Merrill Dr James A
63 Skerry Misses
69 Dwyer Michael

South Park street intersects.

Public gardens

Summer street intersects.

89 Smith Margaret, wid Edward
95 Atkinson Lieut-Col George

Aberdeen terrace commences.

99 Wood E Albert
101 Urquhart Alexander
103 Rodgers John C
105 Sutherland John H
107 Cotton Annie C, wid Frank M
109 Vail Gilbert H
111 McKie Crawford J
113 Jost Thomas J
115 Forrest Mrs Alexander
117 Irving Lieut Col J D

Carleton street intersects.

121 Barnstead William L
125 Taylor William B
127 Ackhurst Charles W
127 Barnstead Miss Agnes B
129 Woodill R Arthur
131 Gorham John W
133 Bell Andrew M
135 Holloway Henry
137 Schwartz Robert L
139 Bale Capt Thomas
141 Murray Prof Walter C

SOUTH SIDE.

St Paul's Cemetery
County Jail
2 Malcom William L
2 Chambers Mary, wid Thomas A
4 County Court House
Archibald Donald, sheriff
Archibald G Parker, county treas
Holmes Hon S H, prothonotary
White Alonzo J, register of deeds
McDougall John, coun stip magt
Wiswell William H, county clerk
Foster James G, judge of probate
Jones Harry T, registrar of prob
Swanson Edwin C, law librarian
Burbridge R A, chief coun constle
Smith Alex W, janitor court house
6 Militia District Office
Irving Lt-Col J D, D O C, M D, No 9
Black Major J A, D S O
8 Drill Shed
10 Bellevue House
10 Rose James, steward

Queen street intersects.

12 Major T & Sons
14 shop unoccupied
14½ Carroll Edward J
16 Bloomfield James H
16½ Patten Mary, wid William
16½ Gough Miss Honora
16½ Gentzel Adolph E
16½ Hennessy Michael
18 Gauvin & Gentzel
20 Naylor Charles B
22 Naylor J B & Son
24 McLellan George
24½ Levy Edgar R
24½ Hartley Norman
26 Tompkins Patrick
26½ Jackson T & A
28 Burns John E
28½ Lucas Evered J
30 Hopgood William J

Birmingham street intersects.

32 to 36 Urquhart R & Son
38 Hiltz Miss Lizzie
38 Grand Charles C
40 Robb William M
40 Smith Dr W F
42 Doyle Thomas
46 Torrens Alexander P
46½ Healey Dominick

Dresden row intersects.

48 Reynolds George H
50 Barnaby Christina, wid L A
52 Heartz Dr Jane L
56 Buckley Albert H, Ph M
58 Brothers Miss Annie,

Brenton street ends.

60 Mitchell Sophia, wid Andrew

60 Kerr Robert
64 house unoccupied
66 Kemm Miss Bessie
66 Oliver W Silver Dr
70 O'Neil John
70 O'Connell William

South Park street intersects.

Tower Road Park

Tower road intersects.

76 Fraser James A
76 Fraser Henry E
78 Storey Christina, wid Samuel
80 Harvard Major H R
82 Duggan Patrick
84 Little Miss Margaret
86 McKenzie Rev Kenneth
88 Harris Robert E, Q C
90 Armitage Rev W J
96 Wallace Miss S C
98 to 120 Convent Sacred Heart
Lewis Madame

Summer street intersects.

122 Hart Havelock McC
130 Naylor John B
132 house unoccupied
134 Taunton William D
136 Siebert George C
138 Thompson Alexander
138 Roue Miss Elizabeth
140 McEwan James
144 Cunningham William

Carleton street intersects.

150 Little Hugh R
152 house unoccupied
154 house unoccupied
156 Redden Arthur W
158 house unoccupied
160 O'Brien James J
162 Jackson George
164 Wright William
166 Girrior Daniel
168 Wallace James P
170 Taylor Robert
172 & 174 Dymond William A

STAIRS com. 530 Gottingen, runs west to Longard Road.

NORTH SIDE.

13 Lovett Lewis
15 McDonald Thomas
17 Whaite Charles

Agricola street intersects.

23 Fougere Alexander
25 Legg William

SOUTH SIDE.

4 King Moses
24 Kane Michael

STANLEY com. Gottingen, runs west to Longard Road.

NORTH SIDE.

35 Westhaver James
37 Boyce Henry
39 Rasley Archibald

SOUTH SIDE.

36 Landry Simon
38 Bradley John
42 Sampson Charles

STARR (North) com. 38 Russell, runs north to Albert.

EAST SIDE.

5 Grant Alexander
5 Davis Frank W
7 Kennedy Donald
7 Roddick David
9 Cochran Thomas
11 Feetham Susan, wid E A
15 Bird George A
17 Williams John
19 Bungey Edward
19 Pender
21 McDonald Margaret
23 Bendell John
23 Carr Robert
25 Toole John
27 Aitken William
27 Robinson Soloman P
29 Knight Thomas
31 Wournell Charles
39 Tufts Richard

Hanover street intersects.

41 Thomas George
45 Wournell William
47 Vaughan James P
51 Auld Alexander

WEST SIDE.

2 Eisnor George
6 Farrell John W
8 Wright John W
12 McDonald Lauchlan
12 Fultz Thomas
14 Godwin Thomas C
18 Dauphinee Alfred
20 Bauer George
22 McAndrew William
24 Westhaver John A
26 Boutilier Alvan
28 Mosher Loran
32 Hector William
36 & 38 Wallace Osborne

Hanover street intersects.

40 Turpel James J

FRANK REARDON,
Manufacturer of Ecclesiastical, Memorial and Domestic Art Glass. Special Designs furnished.
Warehouse: 21-23 ARGYLE ST. Showrooms: 40-42 BARRINGTON ST.

McLEARN'S EXPRESS MOVES FURNITURE.
Pallister's Corner, 47 & 49 DUKE, COR. ARGYLE.

STARR (South) com. 21 Jacob, runs north,

EAST SIDE.

1 Suker Margaret, wid G T
1 Suker G T
3-9 Lyceum Theatre
11 Awalt Louisa, wid Thomas
11 Jackson William
11 McCrery George
13 Rohwedder Frederick
13 Smith Frederick
13 Fleming Arthur
13 Fleming Peter
15 David Roche's Warehouse
17 Carnell John J

Hurd's lane intersects.

Jewish Synagogue
19 Ryan Ann, wid Dennis
19 Chisholm James
21 Mara William
23 Hartlen John J
25 & 27 Moir Alexander
29 house unoccupied
31 Kline Frank

WEST SIDE.

2 Inglis Michael P
12 house unoccupied
14 Awalt George
14 Share Charles
16 Meagher John
16 Welsh William
18 Safford James
18 Gabriel Edward
18 Holt Annie, wid John
20 Lenox William
20 Hayden John
22 house unoccupied
24 Buckley Lizzie
24 Buckley May
24 Hoadley Albert
26 Berrigan Dennis
26 Berrigan Nicholas
28 Crockett Ellen
28 Hillman Joseph

Hurd's lane intersects.

30 Moir Helen, wid Alexander
32 Herron Patrick
32 Darrach Rupert
34 Ryan Michael
34 Nelson Lawrence
36 Beker Louisa, wid Henry
38 Forbes William
38 Broderick William
40 Martin Charles
42 Wakely Richard

STEVEN'S LANE com. Steven's wharf, runs west to Lower Water.

NORTH SIDE.

1 O'Connors Ellen, wid Michael
3 Von Syberg Albert
5 Day Albert
7 McDonald Joan, wid Hugh
7 Nickerson Stephen
7 McCarthy Margaret, wid Charles
9 house unoccupied
11 Greenwood Emma, wid Robert
11 Dwyer John
11 Latham James

SOUTH SIDE.

2 Harrigan John
4 Hughes Mary, wid Thomas

SULLIVAN com. 452 Gottingen, runs west.

NORTH SIDE.

3 McQuinn Dominic
5 Flavin Sarah, wid David
7 Kirby Samuel
9 Muldowney Mary, wid John
11 Martin Edward
13 house unoccupied
15 Phelan John
19 Noonan Jesse
21 house unoccupied
23 Gass Henry
27 Blagdon Charles H
37 Sims Thomas
37 Pritchard John

Agricola street intersects.

Mackinlay William

SOUTH SIDE.

2 Watson William
6 Connors James
8 Gray George H
12 Cuvelier Sophia, wid Theodore
36 Cooper Arthur
36 Holden Jack
38 Bannister George

SUMMER com. Morris, runs north to Quinpool road.

EAST SIDE.

City work shops
City pound
Summer street school
Convent of Sacred Heart

Spring Garden road intersects.

Public gardens

Sackville street ends.

W A A C grounds
Common

WEST SIDE.

Exhibition grounds
2 house unoccupied

4 McCormack Stephen D
6 Manley Capt Alfred
8 Leslie Robert J
10 Stubbing Charles

Spring Garden road intersects.

32 Smith Charles J
34 house unoccupied
36 McClenan Stewart
38 Gill Catherine, wid Edward
40 Farrant James P
42 Kennedy John
44 Lorrey Robert W
46 McDonald
48 Martin William
50 Hernon Margaret, wid John
Camp Hill cemetery

SUMMIT com. Windsor, runs west.

NORTH SIDE.

9 Clancey John J
13 Delaney John
17 New house

SOUTH SIDE.

4 Burbidge Rebecca, wid Cyrus
6 Beazley Gabriel
10 Ibson Thomas

SWAINE com. Chebucto road, runs north.

EAST SIDE.

19 Hartnett Edward

WEST SIDE.

8 Muphy Daniel
16 Clayton Sarah M
22 Washington James

SYDNEY com Jubilee road, runs north.

WEST SIDE.

Theakston Richard S

THOMPSON'S LANE runs north to 86 Victoria road.

WEST SIDE.

2 Murphy Leo
4 Long Alexander
10 Muirhead Thomas
10 Wasson John
10 Murray William

TOBIN com. 150 Pleasant, runs west to Queen.

NORTH SIDE.

7 Gibbons Mary Miss
7 Gibbons Michael
9 Halliday James
25 Tremaine J Frederick
27 house unoccupied
29 Hart Guy C
35 MacGregor Miss Helen
35 MacGregor Miss Isabel
37 Armstrong Richard F
37 Armstrong Bennett H
39 house unoccupied
41 house unoccupied
Fort Massey Church

SOUTH SIDE.

2 Roberts Frank
8 Black Rev J S, D D
10-12 St Andrew's Presbyterian Church
18 Taylor Jean, wid Capt John
20 Silver William A
22 Forrest John Rev, D D
24 Courtney Very Rev Fredk, D D
24 Smith Rev Robert A
34 Odell Elizabeth Ann, wid W H

TOWER ROAD com. Point Pleasant Park, runs north to Spring Garden Road.

EAST SIDE.

Tower Road School
1 Woods Andrew

Inglis street intersects.

9 house unoccupied
13 MacKinlay Andrew
15 Shortt Alfred
17 Stayner Caroline, wid Edward
19 house unoccupied
21 Black Celia H Miss
25 Lyons Katherine, wid James
27 Macintyre Robert A
27½ Brown Alfred

Victoria road ends.

29 Gauvin George
29½ Huggins William H
31½ Tremaine Aenath Miss
31½ Jones Maude M, wid Cicero
33 Moren Martha E, wid James
35 Sircom Stephen J R
37 Grant Alpin J
43 Pitts William
47 Cronan John, jr
51 Cronan John, sr
65 Keith Alexander
67 Robertson W G
69 Bowser Theophilus S
71 Mackasey John A
77 Laidlaw James A
79 Nazer William C
81 Rhind Francis, wid Thomas
85 MacNutt Adam J
87 McInnis Malcolm
87 Kennedy Horace

FRANK READON,
Paints, Oils, Varnishes, Artists' Materials, Oil Engravings, Paintings and Picture Mouldings.
Glass Warehouse: 21-23 ARGYLE ST.
Show Rooms: 40 and 42 BARRINGTON ST.

PALLISTER'S CORNER, 47 & 49 DUKE, Cor. ARGYLE. McLEARN'S EXPRESS, LIGHT & HEAVY CARTING.

South street intersects.

School for Blind

Morris street intersects.

Melbourne Park

WEST SIDE.

Martello Tower
Smith William G
Steadman Thomas, jr
People's Heat & Light Co

Franklyn street commences.

2 & 4 Stanhope George
2 & 4 Stanhope Jas S
8 James William
10 & 12 houses unoccupied
14 Crump Elizabeth, wid Joseph
16 Short James
16 Mullins Edward

Fay's lane commences.

22 & 24 Ring George
28 Betts Mary N, wid John
30 Foley James W
30 Foley F J
34 Peake William
46 Gallivan Daniel J
48 Stanhope George
48 Stanhope Jas S
St Alban's Mission Chapel

Bower road commences.

50 Uniacke Robie
52 Infant's Home
52 McDonald Mrs Donald G

Wellington street commences.

72 Ritchie Norman J Hon
82 Fegan James
86 MacGregor Prof J Gordon
94 Bullock Edith M, wid Charles
100 St Paul s Alms House
100 Williams Agnes, wid Reece
106-108 Harrow House, Geo M Acklom
112 Caldwell Thomas
112 Caldwell Samuel R
114 Bullock William H Rev
116 Bowes John
124 Braine Robert T
126 Campbell John
128 Jost Omar I

Tower road avenue commences.

132 Smithers Charles F
134 Purcell William A
136 Egan William J
136 Doherty Thomas
140 Leahy Cornelius
140 Curling Rink

South street intersec

Victoria General Hospital
Kenney W Wallace

Morris street intersects.

Old Exhibition Building.

Brockley lane commences.

160 Reeves James
162 Macdonald Angus D
164 Harrington William H
166 Cragg James R
166 Lighten Anne, wid William
170 Barnstead John H
180 Seeton Robert B

TOWER ROAD AVENUE com. 128 Tower Road, runs west

SOUTH SIDE.

2 Knight William C
2 Long Sarah J, wid Edwin
4 Munro Angus

UNIACKE com. 142 Brunswick, runs west to Gottingen.

NORTH SIDE.

1 Outhit John F
7 Harris John C
11 Byrnes Thomas

SOUTH SIDE.

2 Smith Mary
2 Butt Joseph
2 Debay Sarah
6 Ryan William A
10 Harris James J
[illegible] Roome George F
[illegible]2 Judge George
14 Judge Charles E
16 McKay Murdock
18 Judge Peter
20 Whitely James
20 Johnson Margaret
22 Lapierre William
24 Forhan Daniel
24 Hobin Richard

UNION com East Young, runs north to Richmond.

EAST SIDE.

1 Foote Benjamin
3 house unoccupied
5 White Stephen
9 Coolen James F
37 Hiltz Isaac
37 Hiltz Nathaniel
99 Munro Alexander

WEST SIDE.

8 Evans George

10 Isnor George
10 Oakes Norman
12 Hay John
12 Oakes John
16 Townsend John
18 Townsend Michael R
24 Phalen Luke
28 Stockhall Edward A
28 Stockhall Frederick E
30 Irving Joseph C
32 Martin Mary
34 Malloy James W
36 Hope William
38 Swinamer Andrew W
38 Swinamer Joseph
40 Myra Walter H
62 Silver Donald
62 Myra Edward
66 Brodie John Y
66 Brodie James F
68 Brodie William L
70 Balcom Henry A

VEITH com. 13 East Young, runs north to Richmond

EAST SIDE.

1 to 11 Protestant Orphans home
13 Protestant Orphans home school
31 Burgess George
33 Tobin John A
35 Elvey John E
37 McDermott Barnabas

Hanover street intersects.

49 Gorman Daniel
49 White Bradford
51 Milligan Gilbert
71 Hillis James
75 Hillis Francis D L

WEST SIDE.

2 Hall John
4 McGrath Andrew
6 Burton James W
8 Netting James
8 Kennedy John
10 house unoccupied
10½ Power Mary, wid John
12 Smith Charles
14 Goodwin Samuel J
16 Pirie Walter S
18 Scott William
20 Mosher Richard
22 Jones Michael
30 Bell John F
32 Duggan Charles
34 Hefler Louis
34 Hefler Alfred
36 O'Hearn Thomas
36 Burnley Arthur
38 Davidson James
38 Topp James F
40 Lawrence William

Hanover street intersects.

42 Hinch David
42 Breen Teressa, wid John
52 Morley Charles
54 Keating Michael
60 Henneberry John J
66 Wilson William H
74 McKay Miss Emily
74 Bower William M
76 Bower Middleton B
78 Soales George C

VERNON com. Coburg road, runs north

EAST SIDE.

1 Smith Peter
3 Doyle John A
5 Shannon Edward G
7 Shaffner Ingraham B
9 Gibson Edwin
11 Muirhead Joseph
15 Borton John
17 Davis Arthur H
21 Pickings William W

WEST SIDE

12 Ware William
12 Hirtle Edwin G
14 Parsons Annie, wid Leo W
14 Cox Harold W

VICTORIA LANE com. South Hollis, runs west to Pleasant.

NORTH SIDE.

5 Young Richard J
5 O'Hara Thomas
5 Mansfield Mary Ann Miss
7 White Joseph
11 Boutilier John H
11 Duggan James
13 Gifford William
13 Pettipas Sarah, wid Samuel

Albert street intersects.

15 McEachren Joseph
15 Higgins George H
Finlay James

SOUTH SIDE.

4 Hoare Edward
4 Hoare Bridget, wid Michael
8 Dauphinee Joseph
8 Dauphinee Nancy, wid Francis
10 Madge John
12 Methven Robert W
14 Byrnes Patrick
14 Moore Frank
16 Gaetz, William J

VICTORIA ROAD com. Inglis, runs west to Tower road

EAST SIDE.

3 Boulton J E G

PALLISTER'S CORNER.
47 & 49 DUKE, Cor. ARGYLE.
JAS. McLEARN & SON,
FEED DEALERS.

Necktie Importers. COLWELL BROS., 123 Hollis St.

5 Campbell John H
7 Morrison Alfred G
9 Schaefer Julius C
11 Schaefer Herman C
13 Colquhoun William
15 Allan Andrew
17 Hall Samuel
19 Doody Daniel
21 Condon William E
21 Condon Margaret A
23 Mowbray J Arthur C
25 Finn Mary, wid John
27 Boreham Ernest E
29 Mullane Timothy E
31 Scott W McG
31 Mulhall Fannie E, wid John
33 Cornelius A F H
39 Cornelius Julius
41 Walker Gilbert W
43 West Frank S
45 Boutilier Arthur
49 Craven Thomas
51 Macdonald Wentworth C

Queen street commences.

57 Ackhurst Annie Miss
57 Howe Douglas
59 Hobrecker Alexander
61 Shand James
61½ Clarke Douglas R
63 Boak Andrew B
65 Wilson Thomas G A
67 Whitman A H
69 Waghorne Frederick H
71 Burgoyne John
73 Wier William E
77 Crowell Charles M
79 Brown William L
81 Humphrey Robert H
83 Gass James A

Lucknow street intersects.

85 Gue Theron R
87 Peters Frances M, wid Thos H
87 Peters John
89 Mathers Isaac H
91 Cogswell Robert H
93 Naylor John

South Park street intersects.

97 Symons Rupert M
99 Rent C W
101 Thorpe John E Capt
103 house unoccupied
105 house unoccupied

WEST SIDE.

12 Bauld Alfred M
14 Wilson Edwin A
16 house unoccupied
20 Metzler Rupert H
22 Saunders H A
26 Page William W
28 Currie John B
30 Chute Rev Arthur C
36 Archibald Donald

Bland street ends.

44 house unoccupied
46 Marvin Sarah, wid John W
46 Roome Jane, wid R T
46 Albro Miss Jessie
48 Symonds Walter T
56 Archbold Rev F H W

Lucknow street intersects.

72 MacMechan Prof Archibald M
74 Calder Maria, wid David
74 Bailley Janet, wid G W
76 Grant Alpin
76 Bowes Miss Florence
78 Forristall Robert T
78 Forristall K, wid Patrick

South Park street intersects.

84 Gill George
86 Wier Joseph B
88 Troop W Henry
90 house unoccupied
92 Hunt J Johnstone
94 Wiswell Arthur B
96 Fegan William

WALKER, off Almon.

12 Links George B
house unoccupied

WALNUT com. Coburg Road, runs north to Shirley.

EAST SIDE.

1 Wetmore James F
3 LeMarchant Street School House
23 Conway John
23 Leary Robert J

WEST SIDE.

4 King Donald A
8 Forrestall William J
10 Compton William F
14 Fry William
14 Bethune James
18 Mellish J Roland
26 Wagstaff Edwin

Jubilee road intersects.

30 Roberts Charles A
30 Grady Thomas C

Cedar street intersects.

40 Veith E Montgomery
42 Mont Joseph

WATER (Lower) com. Fawson, runs north to City Wharf.

EAST SIDE.

1 Rudolf Kate, wid Capt E F
1 Foster Grace J, wid Edward

Stevens lane ends.

3 Laphan James
3 Bowser William
5-15 Halifax Electric Tram Co, ltd
17 Miller Michael
17 Gray William E
19 Davis David L
19 Hollingdale William
21 Evans Catherine, wid Thomas
21 Grant Susan, wid Alexander
Grant's Wharf
23 Quinn John
23 Ryan John
23 Fouchere Maxime
25 Howie Christine, wid Edward
25 Miller Bridget, wid John
25 Owens Peter N
29 house unoccupied
31 Flinn Martin
31 Shapland Richard
31 Walsh Thomas
33 Cunard S & Co
Dominion Wharf
35 & 37 Kennedy Garrett
39 Grant Samuel
39 Ashcroft Kate A, wid James R
39 Sheehan Mary, wid Patrick
Hart's Wharf
41-47 Hart R I
49 Awalt Henry
51 McCarthy Mary, wid William
MacKenzie H D & Co
Glace Bay Wharf
53 McGrath Martin
53 Nickerson Joshua
53 McKenna Ellen, wid Daniel
55 Fougere Elias
55 Brophy Thomas
55 Johnson John
57 Fougere Mrs Elias
59 & 61 MacInnes John & Son
63 Smith William
63 Carrean William
MacInnes's Wharf
65 Curran James
67 Duggan Edward
67 Duggan William
67 Duggan Sarah, wid James
69 house unoccupied
75 Barrett Murdoch
75 Stacey Harry
75 Sutherland Joseph F
Whitman's Wharf
Whitman Arthur N
77 house unoccupied
81 Allen James
85 & 87 McDonald George A
85 Shield John
89 Holdcroft George
91 Tobin John
91 Martell Peter
91 Ritchie Bridget, wid
91 Sloan John
Lawson's Wharf
Boak & Bennett
93 Moriarity Catherine Miss
93 Manning Catherine, wid Daniel
93 Shea Daniel
97 Fougere Stephen
97 Bryand Benjamin
97 Martell Lawrence
West India Wharf
99-105 Boak Geo E & Co
Maritime Transp & Sal Co, ltd
V R Customs Warehouse
107 Brunt Edward
107 Power James
109 shop unoccupied
115 Penny Mrs Catherine
Phelan's Wharf
117 & 119 Musgrave & Co
117 & 119 Phelan James F & Son
Woods' wharf
Moreash Thomas E
121 & 123 Howell W W & Co
Woods' Wharf
Flowers George & Son
Doyle Thomas
Roue James
Mitchell W & C H
Neiforth James S
Thompson James T
129 & 131 vacant lots
Corbett's Wharf
135 & 137 Corbett F D & Co
Langenberg Capt Albert
135 & 137 Vacuum Oil Co
139 Burke John
141 Chisholm Archibald
143 O'Neill Mrs E
145 Henigan Flan
145 Monbourquette Fredk
147 MacInnis Isabel, wid Neil
147 Hazell James
147 Stone Maurice
147 Beretih Zidore
149 O'Neill Richard
151 Murphy James
Brown's Wharf
Blackadar C H & Son
153 Hart Levi & Son
155 Doyle Thomas
Bentley & Flemming's Wharf
Bentley & Flemming
157 Maldon Hotel
159 White Albert L
159 Duggan Edward
159 Preshong John
161 Heckman J W
Jones Wharf
Jones A G & Co
Acadia Pulp & Paper Mills Co, ltd
163 Nauss William J
163 Stewart Donald
165 Magnus & Lownds
167-169 Melrose Restaurant
171 Dominion Coal Co, ltd
Plant Wharf
Morton Frehill & Co
Stairs John W
173 Can Atlantic & Plant S S Co, ltd
175 Lanigan Matthew
175 Ross Hon William R
175 Neville Michael
177 Egan Thomas J

Pallister's Corner,
47 & 49 DUKE, COR. ARGYLE.
McLEARN'S EXPRESS
MOVES FURNITURE.

HAY, STRAW, OATS, &c. JAMES McLEARN & SON, Pallister's Corner, 47 & 49 DUKE, Cor. ARGYLE.

179 Kennedy R R
Young & Hart's Wharf
St Croix Paper Co, ltd
Briardene S S Co, ltd
Nova Scotia S S Co, ltd
Hart H McC
181 Doyle A L & Co
183 Kennedy W Y
185 Collins A & Co
185½ Collins Alice Mrs
185½ Collins William A
187 Murphy Jeremiah
189 Gastonguay O A & Co
Butler's South Wharf
Fader & Co
191 & 193 French House, M Poirier
195 & 197 Bates Martin J
Butler's North Wharf
Smith N & M
199 Richardson Mary, wid Stewart
199½ Doyle Patrick
201 Lynch John
205 & 207 Robertson Wm & Son
Mitchell's Wharf
Mitchell G P & Sons
V R Customs Warehouse, No 30
209 White John & Co
Queen's Wharf
213 & 215 Muir William Son & Co
Market Wharf
Gregoire George
Morrison E & Co
Murphy Simon
Fahie Mrs Joanna
217 Brown Harry
217 Knowdell George
City Wharf
Renner Sophia Miss
Brown H W

WEST SIDE.

10 Gray Joseph
10 Scarfe George
10 Sheehan Thomas
10 Britton Margaret, wid William
10½ Sutherland Charles
12 Gray Charles
12 Wickwire Walter
12 Redmond Nicholas
12 Boyle John
12 Hoare Michael
14 Dullianty John
16 Kempt William

Morris street commences.

22 Howley William
24 Miller James
24 Strachan Thomas
26 to 30 Corston James F
32 Coughlin James
32 r Tobin Margaret
34 Kennedy Daniel
34 Martin Walter
36 Duggan Samuel
36½ Wall Mary A, wid John
38 Griffin Jeremiah
38 Griffin John
40 house unoccupied
44 Condon Edward
46 Brooks William
46 Kennedy Thomas
46 Zong William
46 r Kennedy Mrs
46 r Murphy Maurice
48 r Butler Mary, wid Peter
48 r Sampson George A
48 r Connor Michael
48 r Martell Daniel
48 r Campbell John
48 Connors John
48 Gregory John
48 Swaysland William
48 Duggan Margaret, wid John
52 Duggan Andrew
52 Martin Frank
52 Andrews Henry
54 Campbell John
56 Rowland Albert
56 McKenna Maurice
62 McGrath Michael

Bishop street commences.

68 Blackburn Thomas
68 Brophy James
70 Romard Lubend
70 Calnan Albert
70 Penny Joseph
72 Kennedy Michael
72 Lynch Joanna, wid Patrick
74 Tobin John
74 Whelan Michael
74 Langille George
76 Tobin John
76 84 Halifax Steam Cooperage
82 Sheehan Thomas
82 Kennedy Michael
82 Moriarty Mary, wid John
86 Hanrahan Thomas
86 Bedford Allen
88-94 Keith A & Son, N S Brewery
100 Boudreau A E
100 r Sampson Ambraham
100 r Cameron John
102 house unoccupied
104 shop unoccupied
106 Ogden John
106 Garnier Adolph
106 White John
110 Taylor Thomas E
112 r Landry Bassia
112 r Kennedy Thomas
112 r Devaux Mrs Sarah
112 r Taylor Edward
112 r Watson Andy
112 r Ogden John
112 r Garnier Adolphus
112 r White John
114 Payne Alfred
116 Fisher Wil iam
116 Tobin Thomas
116 Lynch Margaret, wid Matthew
118 Bentley Michael
118½ O'Quinn Thomas

120 Coffin Walter
120 Zong Fong
122 Barrett Edward
122 Briand Peter
122 Le Row Elias
124 shop unoccupied
126 Cahill Stephen

Salter street commences.

130 Conlon Bros
132-134 Newfld Hotel, H Gullickson
136-138 Boak William McC
146 Jones James C
146 Jones George W
152 Clements William B
152 r Calnen Charles
152 r Davis Judy, wid William
152 r Ferris John
152 r Strickland William
152 r Leahy Dennis
154 Whalen Margaret, wid Patrick
154 Lee Thomas
154 McGrath John
154 DeWolf Elizabeth
154 Flemming Peter
158 Halifax Cooperage, L Graves
160 Gloucester House, P Perry, prop
164 Rafters John T
164 Price Nicholas
164 Perry Andrew
164 Handley James
164 Sampson David
168 Shea Patrick
170 Cody James
172 White Thomas
174 to 190 Stairs, Wm Son & Morrow
192 Ryan William
194 & 196 LeBlanc Simon

Sackville street commences.

200 Boston House, John Maddin, prop
204 & 206 Union Hotel, P Ryan, prop
208 Whalen Thomas
210 Mullins Patrick
212 & 214 Buckley J P
216 Pierce John M
218 Connolly Richard
220 & 222 Holloway Thomas & Son
228 O'Leary John
228 Wilkie Josiah
230 Fernandes John
232 Campbell Ellen, wid Robert
234 O'Hearn Andrew
234 Johnson Mary, wid Theodore
236 Chisholm Charles
238 to 242 Arthur W B & Co

Prince street commences.

Imperial Coal Sheds
244 Connors James P
246 Quirk Edward J
250 & 252 Duggan James & Sons

WATER (Upper) com. City Wharf, runs north to Campbell Road.

EAST SIDE.

City wharf
Dartmouth ferry & ticket office
Old waiting room
fish market
Excise bonding warehouse D
Bauld Gibson & Co
Can Mutual Loan & Inves Co
McKerron William
Tremont Hotel
1 Renner Thomas
3 Murray James A
5 Church of England Coffee Rooms
7 Coffee House, H Stawell, prop
9 'The Restaurant,' C Berkeley, prop
Stayner's wharf
Grant William
11 shop unoccupied
13 Caledonian hotel, E C Haggerty, pro
15-21 Tobin John & Co
Excise bonding warehouse No 28
Tobin's wharf
35 Mackasey James P
35 McInnes John
35 Whelan James
35 Power Geoffry
37 Wallace Lawrence
39 Murray & Co
Power's wharf
Excise bonding warehouse, No 0
41-45 Fuller H H & Co
47 Customs' warehouse, No 20
Black's wharf
Jayens Thomas
49 Black Bros & Co
51 Pickford & Black
Pickford & Black's wharf
Bonded warehouse, No 22
Forhan Thomas & Son
Caldwell Albert F
Bennett Joseph R
Eagar M F
Mathers I H
McPherson David
Burton H F
Leslie Hart & Co
Seeton R B & Co
Silver Hugh R
Wurzburg Ludwig
Chisholm William
Cox J P
53-55 Halifax Banking Co
57 Shaffner I B & Co
57 Foster Miner T
Central Wharf
Wood Joseph
Silver F J
Brisler Charles
Excise bonding warehouse K
59 Pyke George A
Ordnance department
61 Whitten & Carroll
McFatridge's wharf
Keefe M E
Frizzle Alexander
Norcott Abraham
McFatridge William
65 Grant A J & Co
O Connor's north wharf
Fulton Harlan
Arscott S & Co

ONTARIO MUTUAL LIFE INSURANCE COMPANY,
B. W. CHIPMAN, Agent,
18 Sackville Street.

PALLISTER'S CORNER. 47 & 49 DUKE, Cor. ARGYLE. JAS. McLEARN & SON, FEED DEALERS.

Brown & Webb's spice mill
67-69 Bell A M & Co
Furness Withy & Co's wharf
Cunningham & Curren's mill
Customs' warehouse, No 15
71 Cunningham & Curren
73 Bennett Joseph B
73 Customs' office
73 Erb & Rankin
75 Grace & Gastonguay
77 Morse J E & Co
79 shop unoccupied
Commercial wharf
Bauld R & Co
Halifax Coal Co
Roberts Simpson & Co
81-83 Crowell Bros
85 Yetman Joseph
87 Quigley William S
89 shop unoccupied
91 McGorlie James
91 Bennett Rosanna Miss
93 shop unoccupied
95 Yetman Frederick W
95 Brown John
Cronan's south wharf
Crockett Thomas J
97-99 Acadia house
99 Harris Harry
101 Brown J Harvey
Cronan's north wharf
Mitchell & Shaffer
103-107 Cronan John
109 Excise bonded warehouse J
111 Jericho warehouse
Taylor's wharf
Taylor John & Co
Wilson Lewis A
Davidson's pickle factory
113-117 Siteman J R & Co
115 Siteman Joseph R
115 Holland Wm T
119 London House, W Turle, prop
Brookfield's wharf
Brookfield Bros
121 Doyle Patrick
121 Houlihan Dennis
121 Berenstein Joseph
125 Brookfield's store room
127 Lunenburg House, Mrs McIntyre
But'er's spar yard
129-131 The Imperial Oil Co, ltd
129 & 131 Shatford Bros
Liverpool wharf
Collas Whitman & Co, ltd
Neily J B
133 shop unoccupied
135-137 DeWolf T A S & Son
DeWolf's south wharf
139 Lanigan William
139 Sullivan Michael J
141 shop unoccupied
143 O'Toole Patrick
145 & 147 O'Toole Matthew
147 Holland James, sr
147 Marshall Joseph
147 Thorne George E
149 Baker Henry
DeWolf's north wharf
153 shop unoccupied
Mackay-Bennett wharf
Commercial Cable Co
157 Mitchell's Fish Market
159-161 Mitchell Stephen
163 Lange & Reynolds
165-167 Roche William
Roche's south wharf
169 Henry Charles F
169 Hallet Henry
171 Black & Flinn
Roche's north wharf (Humphrey's)
177 Bristol House Restaurant
179 Evans Lewis
179 Kervick James
181 Watson James
181 Kervick William
183-183½ shop & house unoccupied
185 Murphy Mary J
187 office unoccupied
189-191 warehouses S Cunard & Co
Cunard's south wharf
191 bonding warehouse
193-215 Cunard S & Co
217-219 Portsmouth House, J L Gooley
221-223 Co'dstream Arthur M
225-227 Johnson William
229 Cunard S & Co
Cunard's north wharf
231 Hatter Alfred
231 Ward William
233 storeroom S Cunard & Co
Deep water terminus, I C R
I C R freight shed
Immigration building
No 1 pier, I C R steamboat wharf
No 2 pier, I C R steamboat wharf
No 3 pier, I C R steamboat wharf
No 4 pier, I C R steamboat wharf
Marine & Fisheries wf, No 5 pier
Marine & Fisheries department
Steamboat inspector's office
Inspector of Hulls office
H M dockyard
Haye N A
Taylor Charles G
Higham Robert
Grant D McP
Suter J
Grease F H
Andrews Henry
Pope Joseph
Beed George
Scott William
Hall H S
White E M
Byron C E
Hosking John E

WEST SIDE.

12-18 Peters John & Co
16 Wilkie R M
20 Patfield John
22 Leary James
24 Terrio Jeff
24½ Marshall William

26-28 British American House, M Brousard, prop
30 shop unoccupied
32-34 Ryan Edward S

Duke street commences.

38-42 Coleman John
44-46 Rialto Restaurant, C Aucoin
50 Megan Margaret, wid Lewis
54 Hayes Richard
54 Parsons Clement
56 McGrath J M & Co
58-62 Jerusalem warehouse

Hollis street intersects.

64 Creighton & Marshall
66 goods entrance A B Boak
68 Adams E D
70 Gass J A & Co
72 Johnson W H Co, ltd

Buckingham street commences.

Simson Bros & Co

Granville street ends.

74-76 Sailors & Soldiers institute
76 Graydon George

Bell's lane commences.

78 McDonald Norman L
80 shop unoccupied
82 Philp John H
84 Latter Hugh
84 Ryan James
84 Saul Laurenzo
86 Johnson William
86 Muise Anthony
86 Murphy Mary, wid Michael
86 Cook James
88 Hubley & Fisher
90 Heisler Geo J & Co
92 Heisler George J
94 Robinson Bros
96 Heisler S A
98 Kane John
98 Sheffield John
100-102 shop unoccupied
104 house unoccupied
106 Fordham Arthur
110 Cohn Lewis
112 Munnis William S
114 Munnis James K

Jacob street commences.

116 Patton John
118 Small Herbert W
118 Geadney William F
121-122 Wilcox Joseph W
124 Blaine George
126 Wambolt James P
128 Melvin Wilbert
130 Lovett Henry
132 Power & Co
136-138 Cummins Simon
138 Miller Charles
138 MacDonald Jane, wid Gordon
140 Sullivan John T
142 Morash Joseph S
144 Holland George
144½ O'Brien Martin
144½ Evans Joseph
146-148 Norton C A & Co
150 MacDonald Daniel
152 Murphy Frederick
154 Smith Stephen
156 Pettipas Catherine, wid James
158 shop unoccupied
160 Davis Charles
160 McInnis John
160 Baker William
162 Storey Robert
164 Murphy James
164 Burke George
164 Doyle James
164 Newell Frank
166 Publicover Alvin
168 Carson Robert
168 McLellan John
170 shop unoccupied
172 Baker Catherine, wid Richard
172 Kennedy John
174 Russell Charles
176 Goulding Michael
178 McNamara Anne, wid Patrick
180-182 Memory Frederick
184 McEachern John L
186-188 Osborne hotel, Geo Blakley

Hurd's lane commences.

192 shop unoccupied
194 Donneghey John
196-198 Walker Daniel
200-202 Ferguson Joseph
204-206 Schwartz W H & Sons
208-210 Rogers Eliza, wid William
212-214 Ross Nathaniel A

Roast's lane commences.

216 McDonald Fannie, wid Archibald
218 Wilneff George
218 r house unoccupied
218 r McGinn Mary A Miss
220-222 Byrne Mary, wid William
224 Bonang Andrew
224 Evans Joseph
224 Bent Henry

Kavanagh lane commences.

226 Dee Patrick
228 Flinn James
232 Scanlan Patrick
234 Hines John
236-240 Ead Bridget, wid John
246 Mapelbeck John
248 Anderson John Nicholas

Proctor's lane commences,

254 Carew Francis J
256-260 Cunard's coal yards

HAY STRAW, OATS, &c. JAMES McLEARN & SON, Pallister's Corner, 47 & 49 DUKE, Cor. ARGYLE.

Place your Insurance in THE MUTUAL RESERVE FUND and do your own investing, and realize double the return for your money.
ALFRED MANLEY, General Manager, METROPOLE BUILDING.

262 Duggan Alexander
262 Slattery Richard
264 Branch W U telegraph
266-268 Victoria house, G James, prop
270-272 European hotel, T Killeen, man
274-276 Carr Bryan
276 Power Nicholas
278-282 Chalmers Thomas D
284-288 Johnston Robert
288½ 290 Hotel Vendome, John Fitzpatrick, prop
292-294 Fuller Benjamin & Son
304-306 Scott Daniel J
308-310 Desmond James
312 Billman Mary, wid Edward
314 Ward Mary, wid Thomas
316-318 Craig William S
318 Reddy John
318 Hawes Patrick
325 Aarab Abraham
322 Johnson William
322 Hatter Thomas
324 shop unoccupied
326 Cuvelier Luce

Cornwallis street commences.

330 Atlantic hotel, John Mulroney
332 Gray Miss Agnes
334-336 Keeping Hannah, wid John
338-340 Hartlen Henry
342-342½ Allen Peter R
344 shop unoccupied
346-348 Saunders William
350 Horner George
352 Knickle Mrs Emma
354 Fahey Edward P
356 Rent Michael
358 McGrath Michael Elevator
410 Lacey Mary, wid Richard
412 Burke Mary, wid John
414-416 Malone William E
418-420 Spears James
422 Barnstead Jeremiah
424 Craig John
426 Beck John
428 Connell John
428 McGrath Robert
428 Watson Lewis
430 Finn Peter
430 Moore George
434 Cawsey W H & Co
436 Jeffers William
436 Schileen William
436 McGann Bridget, wid Michael
438 Murphy Annie, wid John
440 shop unoccupied
442 Kenney William
442 Devaney Henry
444 Lemee William
446 house unoccupied
448 house unoccupied
450 Hobson James

Gray's lane commences.

454 Voeltz Frederick
456 Thompson William
456 Morris William
458 Selig Charles
458 Richard William
458 Craig Robert
460 Howard Richard
460 Wills Benjamin
462 Martin William
464 Fisher William
466 Thompson Augustus
468 Hawes Sarah, wid John
468 Hawes Norman
470 Darton Annie, wid William
470 Shaffer George
472 house unoccupied

Gerrish street commences.

478 Hann Thomas
482 Clarke Walter
482 Lee Frank
486 Callaghan John
486 Reddington James
486 McKay Cearles
486 Thompson John A
488-492 Patterson John
496-500 Acadia Gardens, C E Rodgers.
502 Johnson Joseph
502 Downey Thomas
504 Hunt Charles
504 Ford Albert
506 Stratford George
506 Ferguson James W
508 Nichols Stephen
508 Hogan Michael
508 Riley Bernard
508 Baker John
510 Penny John & Son
510 Penny John

Penny's lane commences.

510 r Dunn James
510 r Nelson Sarah, wid Julius
510 r Lesbirel Peter
510 r Randalls John
512 MacDonald James
514 Penny Michael
516 McPhee James A
516 Lovett William
516 Clark James E
518 Campbell Jane, wid Capt Angus
520 McLean John
522 Thompson Mary, wid George
524-528 brewery unoccupied
530 Ferguson Henry
530 Chalk Soleman
530 Ferguson Thomas
530 Robinson William
530 Aarestrup Eliza, wid William
530 Cutlip Miss Kate
552 shop unoccupied

Artz lane commenees.

534 McDade Catherine, wid Michael
536 Luke Frank
542 Prosser Malena, wid William

542 Walsh Frederick
544 shop unoccupied
546 warehouse Penny & Co
548 West James
548 West William P
548 Peterson Agnes, wid Charles
550 Barry Margaret Miss
550 McNab James
556 Norris Matthew
556 Dixon Mary Miss
558 Harvey Joseph
558 Cluett George
558 Griswold Andrew
562 Tout Arthur
564 Hubley John K
566 Halifax steam dye works
570 Mulroney May, wid Cornelius
582 Merson Emily, wid Thomas
582 Hawes Caleb
582 Ward Frank
592 McLeod Elizabeth, wid Norman
592 Revels Thomas

North street commences.

D A R freight shed

WATERLOO runs north to 260 South,

EAST SIDE.

1 Bayer Alexander
3 Nickerson Elkanah

WAVERLEY TERRACE com. 2 Mitchell, runs east.

NORTH SIDE.

1 McGibbon Mary, wid Bernard
3 house unoccupied
5 house unoccupied
7 Whalen Thomas M J
9 Crosskill George H, jr

WELLINGTON com. 60 Tower Road, runs north-west to South.

EAST SIDE.

25 Beech Miss Annie
25 Burke Alicia, wid Hans
49 Gunn David A
51 house unoccupied
53 Kirkwood Joseph H
55 Anderson Alfred M
55 Finley Alexander
55 Finlay Mary wid William
63 McKay John W
63 Chaddock Philip A
65 Chaddock William
65 Williams Matthew
67 Murray Frank
67 Ross Christine, wid Arthur
69 & 71 Bennett John H
69 Bennett Margaret, wid Samuel
95 Meilke Charles F
97 house unoccupied
99 Dimock Herbert H
101 Ronnan Frederick P
101 Ronnan Bridget, wid Daniel

WEST SIDE.

30 Inglis Henry S

Mulberry lane commences.

48 Coakley Arthur W
48 Lavers John
50 Foley John F
62 Chaddock Horatio C
64 Pickles George
64 Pickles Elizabeth, wid George
66 Storey Robert
92 Meilke Charles F, jr
92 Anderson George
94 Nickerson John W
98 Jost George H

WELSFORD com. 242 Robie, runs west to Windsor.

NORTH SIDE.

3 Clay Thos E
5 Love Robert
5 Ferguson A E
7 Graham Wilford H
7½ King Elizabeth, wid James
9 Hemsworth Thomas
9 Clancey John T
11 Mosher Francis
13 Davies Charles

SOUTH SIDE.

6 Barnes Joseph H

WEST com. Maynard, runs west to Robie.

NORTH SIDE.

1-17 West street engine house
1-17 Egan John

James street commences.

21-23 Connolly Patrick
27 city stables
29 Westhaver Zenas

Agricola street intersects.

31-33 Mullane John
37 Nickerson Stephen
39 Hubley James
41 Purcell James
43 Gray Addie, wid William
45 Mackie Margaret, wid James

John street commences.

PALLISTER'S CORNER, 47 and 49 DUKE, COR. ARGYLE. McLEARN'S EXPRESS, MOVES FURNITURE.

McLEARN'S EXPRESS, LIGHT and HEAVY CARTING.
Pallister's Corner, 47 & 49 DUKE, Cor. ARGYLE.

47 shop unoccupied
49 Beaumont John
51 shop unoccupied
51 Garrett William
53 Kinsman George
55 Kline George P
57 Richardson James S
59 house unoccupied

North George street commences.

61 Butt Christopher
63 Farley Joseph
65 Mason Ira G
65 Fraser William M
67 Lamb Thomas
67 Emberley Sarah, wid James
69 Cox George
69 Butler James
71 Young George
71 McQuinn James
73 Richardson Josiah
73 Tebbutt John
75 Gifford William
77-85 factory unoccupied

SOUTH SIDE.

2 McDonald Patrick
4 Munroe Mary, wid George
6 Fisher James
6 Armitage Arthur
6 Boutillier George H
8 Power David
8 Power Eliza Ann
12 house unoccupied
14 Power David
16 Brooks & Co
20 Sullivan Daniel J
24 Meagher John
26 house unoccupied
28 White Mrs John
30 Stuart Isaiah
30 McDonald Mary, wid Matthew
32 Edwards James S

Agricola street intersects.

36 Marshall Matthew
38 Day John F
40 O'Malley John
40 Hatcher Samuel
42 Melvin Frederick
42 Pike Horatio
44 Veinot Rupert
44 Pender James E
46 Wilson Edward
46 Dooks William J
48 shop unoccupied
54 Baxter James
56 Cameron Ellen, wid William
56 Hamilton Robert
58 Isner Robert
58 Woolard Charles A
60 Chambers Thomas E
62 Maddix John
62 Courage Alexander

King's lane ends.

64 Baker Charles
66 Wells William
68 Pender John J
68 Payne William J
70 Cameron William D
72 Boardwell John
74 Huggan James W
76 Lydiard Edward
78 Hopkins Jonathan
78 Payne Henry
80 Tebbutt Mark
80 Andrews Lorenzo
82 Young Robert H
84 Kingston Paul W
86 Dewar Mortimer
88 Power John R
90 Marshall Matthew
92 Simpson Samuel G
92 McGrath Elizabeth, wid Edward
94 Swanson Edwin C
96 Francis Charles J
98 Sanders Sampson
100 Dickson William J
104 Bremner Joseph
104 House Albert A
106 McLeod Albert R H
108 Bremner Angus

WILLIAM com. 136 Maynard, runs west to Agricola.

NORTH SIDE.

3 Dellis Augustus
11 Smith Josiah
11 Bowen William H
13 Johnson John
17 Hudson David
17 Little Mary, wid John
17 Dorey William
17 Lonar Thomas
19 Gilfoy William
21 Walker & Roche

SOUTH SIDE.

12 Spencer Mrs Mary Ann

WILLOW com 124 Agricola, runs west to Windsor.

NORTH SIDE.

3 Hensman William
9 Knock Asaph
9 Foley Edward W
11 Langille James W
13 Jackson Nelson
13 Newman Joshua

Robie street intersects.

29 Messervey Albert F
29 Messervey Sarah, wid John
31 Blackman Frederick
33 Griffin Johanna, wid Michael
37 Cox Abraham J

37 Parsons Isabella, wid Willis
39 Haverstock James
41 Richards William G
43 Allen James

Clifton street intersects.

51 Brown James
51 Ford Thomas
63 Fader James
65 Gray Jeremiah

Gladstone street intersects.

75 Hubley Albert

SOUTH SIDE.

2 O'Malley John
4 Mitchell Isaiah
6 Cream Henry
8 Brown John P, sr
10 Thorburn John
12 Browne George
14 Arthur Henry
16 Waller Joseph

Robie street intersects.

34 Pelton Arthur F
36 Yetman Malachi
38 Vail Thomas
38 Shiers E E
40 Lesser Joseph
42 Harivel Stephen J
44 Fried Samuel
46 Webster George H
48 Lawrence George
50 Webster William
52 Churchill Frederick M
54 Mansley Thomas
56 Muirhead Joseph, jr
58 Stapleton Maud, wid John
60 Killam Frederick W
62 Lugrin Bertrand F

Clifton street intersects.

64 Allison George
64 Selig Frank
66 Dixon Mary, wid Caleb
68 Heisler William
68 Smith William
70 McInnes Alexander
70 Webb Thomas
72 Gaetz Jeremiah
74 Vail Andrew
74 Campbell John A
76 Higgins John
78 Vincent John
80 Lecocq Bertha, wid Philip
80 Dixon Mary, wid Caleb

Gladstone street intersects.

84 DeWolfe John M

WINDSOR com. Quinpool Road, runs north to Kempt Road.

EAST SIDE.

33 Drysdale Albert

Welsford street ends.

41 Brinkman Charles F
43 Hart Harrison L
45 Walker Robert V
47 Malcom Peter
51 Hills George F
53 Ervin Robert
53 Witter T H B

Mumford avenue ends.

57 Lawlor Eliza, wid James
St Matthias church

Compton avenue ends.

71 house unoccupied
73 Hobbs James
73 Chambers Charles
73 Galway P
73 Woan Richard
73 Izzard William

Cunard street ends.

77 & 79 Ead John
81 Smith Fanny, wid Joseph
81 Hare John
83 James William
83 Harvey Alfred
85 Toby Robert
85 O'Hearn John
85 Roche Cecilia, wid Jeremiah
87 Davidson Alexander
87 Rogers William
89 McDowell George R
91 Slaughenwhite Josiah
91 Slaughenwhite Norman
91 Lavers Miss Victoria
93 Hurshman James
93 Slaughenwhite John E
101 Riddell Philip
103 McKinlay William K
105 Tomkins William A
107 Barrett William
111 Nye William H

Charles street ends.

113 Hilchie Charles A
117 MacKinlay Johnson
119 Cameron David
119 Loup Charles J J

Willow street ends.

121-129 vacant lots

North street intersects.

183 Hawkins Charles A

Almon street intersects.

WEBSTER, SMITH & CO.,
French China Tete-a-Tete Setts, Toilet Soaps, Smoked Setts,
Chocolate Setts, Marmalade Jars, &c.
172 GRANVILLE STREET.

Hats and Caps. COLWELL BROS., 123 Hollis St.

311 Bowser George W
319 Monaghan Patrick
Exhibition building

West Young street intersects.

Robinson Alexander W
Creighton Charles J

WEST SIDE.

2 Bishop William
44 Westhaver Jeremiah

Allan street commences.

48 Lamphier Andrew

50 Traise Charles F

Lawrence street commences.

Hubley Andrew A
62 Gibson Harry D
64 Brown Joseph B
66 McLean Daniel J
68 McAskill John
70 Handley Thomas
70 Richardson Elijah

Duncan street commences.

76 Whitman James

Chebucto road commences.

116 Grant Samuel

North street intersects.

118 house unoccupied
120 house unoccupied
122 house unoccupied
124 Waugh Robert J
124 Studd Edward M
126 house unoccupied

Seaforth street commences.

128 Nolan Ann, wid Patrick
130 Delaney William
132 Burbridge James
132 Devlin John P

Summit street commences.

138 Kline John
140 Kline William
142 Bond Rev G J
146 Watt William
146 Watt Maria, wid James
152 Duncan Robert G

Bluebell lane commences.

166 Freeman William B

Almon street intersects.

168 Goudge Thomas

Edinburgh street commences.

180 Lane Charles S

London street commences.

182 Crockett Thomas J
190 Ting Alfred J
194 Saunders Edmund A

Liverpool street commences.

200 Sutherland James S

West Young street intersects.

Hendry William A
Jewish cemetery
Fairview cemetery
Saint John cemetery

WOODILL com. 108 Maynard, runs west to Agricola.

NORTH SIDE.

1 McDonald Joseph H
3 Doherty Philip D
13 Nickerson Charles W
15 Tracey Edwin S
17 O'Brien James A
19 Battey Levi
21 Fullerton Charles

SOUTH SIDE.

2 McNally Joseph A
4 Gaetz Harold L
6 Dean C A, wid John
6 Drake James H
8 Keating Charles H
8 Sparrow Miss M
12 Kiddy James R
14 O'Toole John G
14 Meehan James F

WRIGHT AVENUE com. 124 Morris, runs south and west.

EAST SIDE.

1 McMahon Thomas
2 Ferris William
2 Hamlin William
3 MacIntosh Daniel
4 Smith Richard
5 Wood William
6 Hill John
7 Thompson John S

WEST SIDE.

8 Larkins Matthew
9 Johnson Peter C
10 Fraser Frederick W
11 Allen George R
12 Hampson John E
12 Graham James

14 Wilson John
15 house unoccupied
16 Seaman Mrs R J
17 Ryerson Harry
18 St Theresa's Home
18 Campbell Miss Catherine

YALE com. Monastery of Good Shepherd, runs west to Oxford.

NORTH SIDE.

1 flat unoccupied
1½ Brunt Louis J
3 Foster William W
3½ Mann James
7 Griffiths Henry
7 Hunt Joseph
9 Rydor James
13 Moore Alexander
13 Murphy Martin J
17 Umlah Benjamin J
19 Monaghan Patrick J
19 Delaney Frank J
21 Westhaver Benjamin
23 Tough George
23½ house unoccupied
25 Carmichael Alexander L
25 Knowdell Frances
25-27 Carmichael Charles
29 Naylor Samuel S

YOUNG (or Islesville) com. Bloomfield, runs north to Macara.

EAST SIDE.

1 Killeen Mary, wid Matthew
7 Kennedy Charles

Almon street intersects.

15 Young John
17 Richard Joseph

Bilby street intersects.

29 Flanigan Mary, wid Edward
31 Green Robert

WEST SIDE.

4 Ashe William
6 Boyde Thomas

Almon street intersects.

14 Shelburn Isabella, wid Thomas
14 Hamblin Harry
14 Reader William
18 Scallion Thomas
22 Adams Jonathan

Bilby street intersects.

26 McInnes Ronald
28 Welburn Thomas
30 Latter James W
32 house unoccupied

YOUNG (East) com. Dry Dock runs west to Gottingen.

NORTH SIDE.

1 & 3 buildings unoccupied

Campbell road intersects.

5 to 13 Protestant orphanage

Veith street commences.

15 Rankine James
25 Taylor Charles H
27 McKenzie Alexander
29 Powell Charles
31 Fitzmaurice Thomas
33 Hartlen Albert A

North Starr street intersects.

37 Service Thomas
41 Craig Rev John
43 Gibson John
45 Greenough Herbert E
45 Letson Philip H
47 Foote Benjamin

Union street commences.

49 Turnbull John A
59 Harris George D
61 Allison John G
61 Salter Levis R

Needham street commences.

63 Anstey George
63 McDiarmid William
65 Now Conrad
67 Duggan Julia, wid John
69 McGrath Robert
77 McKenzie Geo A

SOUTH SIDE.

2 New Henry

Campbell road intersects.

16 Richardson Elizabeth, wid J S
18 Hartlen Charles F
18 Wrenn Dennis
20 Cook Jacob
22 Houseman Clifford
22 Hoadley Richard
24 Upham Martin
24 McDonald Donald

North Starr street intersects.

58 Young street school
60 Brinston George

YOUNG (West) com. Gottingen, runs west to Oxford.

NORTH SIDE

Agricola street intersect .

vacant lots

Pallister's Corner,
47 & 49 DUKE, Cor. ARGYLE.
McLEARN'S EXPRESS,
MOVES FURNITURE.

Jobbing promptly attended to.
234 GOTTINGEN STREET. Telephone 562.
CONTRACTORS & MASONS. MONAGHAN & CO.

Longard road intersects.

vacant lots

Kempt road intersects.

95 Henderson & Pott's paint factory
99 Thompson James A
103 Gentles Arthur W
105 Haverstock James

Windsor street intersects.

185 Fraser Cornelius
187 Foote Geoffrey
221 Gunnell Rachael A, wid E H
221 Locke William

SOUTH SIDE.

8 Lucas James
10 Langille Isabel, wid David
10 Boutilier Charles
12 house unoccupied
14 & 16 Quinn Arthur R
18 Woods John T
26 Hartlen James
28 Mooney Edward
30 Bowlman Edward
32 McLeod William
34 Gilfoy John E
36 Cook Nehemiah
38 McDonald Lochlan
40 house unoccupied
42 Swindels Elias
46 shop unoccupied
48 Wilson Edward M
60 Thomson Robert
62 Lorne Arthur A
64 Longton John

Longard road intersects.

vacant lots

Kempt road intersects.

Exhibition grounds

Windsor street intersects.

220 Wood John
230 Davis William
232 Doyle Thomas
236 Dear Thomas B

YOUNG AVENUE com. Park Gates, runs north to Inglis.

EAST SIDE.

11 Boulton J E G
15 Doane F W W
35 Mackinlay C H

WEST SIDE.

6 house unoccupied
30 Smith Louisa, wid Martin

YUKON runs west to Hayward.

NORTH SIDE.

3 Rourke Alexander

SOUTH SIDE.

8 Radford Edwin
24 house unoccupied

DIRECTORY BORROWERS.

MANY are the complaints of those who regularly patronize the Directory that they are bored so much by borrowers. Not the stranger or private citizen who steps into the office, looks at the Directory, and goes out, but the business men who continually need it for reference, yet are too close-fisted to buy one for themselves. These are the people who carry off your Directory, just for a few minutes, which generally means a FEW DAYS, unless you send for it before; then you have scarcely housed it before some one else comes with the request: "Please lend me your Directory for a few minutes" Perhaps you won't see it again for a WEEK or MORE. Yet this same borrower will tell our solicitor that he has no use for a Directory, he knows everybody and everybody knows him.

APPENDIX.

CORPORATION OF THE CITY OF HALIFAX.

Mayor, James T Hamilton ($1000). *Deputy-Mayor*, Thomas Mitchell.

Aldermen and Justices of the Peace for the City of Halifax.

Ward 1—John M Geldert, Jr, Geo Musgrave, Geo E Faulkner.
" 2—Arthur W Redden, Wm J Butler, Daniel H Campbell
" 3—John Menger, Chas S Lane, Thomas Mitchell
" 4—John F Ryan, Andrew Hubley, Edward W O'Donnell.
" 5—W Stetson Rogers, Peter F Martin, Murdoch Chisholm, M D.
" 6—Arthur C Hawkins, M D, Saul Mosher, Isaac Creighton.

OFFICERS.

City Clerk—Henry Trenaman, ($1,300).
Assistant City Clerk—L Fred Monaghan, ($750).
Second Assistant City Clerk—Wm P. Hamilton, ($650).
City Recorder—Wm F MacCoy, Q C., ($1,200).
City Treasurer—Wm L Brown, ($1,800).
City Auditor—John A Bell, ($1,500).
City Collector and Clerk of Licenses—Robt Theakston, with 4 subs, ($4,000).
Clerk Collector's Office—Henry S Rhind.
Clerks Water Department—James Laidlaw, Louis R Kaye.
City Assessor—Stephen R Phelan, ($1,200).
Assistant Assessors—J P Cairns, W W Foster, ($1,000 each).
City Engineer—F W W Doane, ($2,400).
Assistant City Engineer—H W Johnstone, Jr.
Second Assistant City Engineer—W P Morrison.
Clerk of Works—W F Reilly.
Assistant Clerk of Works—Jas J Hopewell.
Stonographer, etc—Minnie Hunter.
Fo eman Water Works—Ewen Morrison.
Meter and Plumbing Inspector—Claude Donovon.
Water Inspector—John E Burns.
Foreman Workshops—J B Scriven.
Foreman Street Works and Sewers—John McDonald.
Inspector of Buildings and Caretaker City Property—Thos Spelman.
Inspector of Licenses—H Havelock Banks, ($1,200).
City Electrician—Parker R Colpitt
City Medical Officer—Thos Trenaman, M D, ($1,000).
Secretary City Health Board—Nicholas Meagher, ($800).
Inspector of Slaughter Houses, Foods, etc—Geo F Henry.
Keeper and Matron Infectious Diseases Hospital—John North and wife.
Superintendent Public Gardens—Richard Power.
Keeper Point Pleasant Park—Saml Vennor.
Librarian Citizens' Free Library—Josephine Warren.
Assisant Librarian Citizens' Free Library—Mattie Barnaby.
Janitor City Hall—John Spruhan.
Registrar Camp Hill Cemetery—John McDougall.
Governor and Matron City Prison—Wm Murray and Mrs Murray.
Underkeepers City Prison—D E Keating, Wm Higlett, James M Anderson, Geo Grant.
Messenger City Prison—Daniel McDonald.
Superintendent and Matron Poor's Asylum—James H Dow and Mrs Dow.
Secretary Poor's Asylum—B Mulcahy.

Lumber Surveyor—James Jackson.
Sealer of Leather—Jeremiah Barnstead.
Fence Viewer—Wm T Horton.
Inspector Painters' Work—J E M Taylor, David Roche.
Inspector Masons' Work—Samuel Marshall.

Commissions and Committees 1899-1900.

Board of Commissioners Point Pleasant Park—John Doull, Esq, chairman; Judge Graham, William J Stairs, Esq, Michael Dwyer, Esq, Thomas Ritchie, Esq, secretary; His Worship the Mayor, Aldermen Faulkner, Redden, Mitchell, O'Donnell, Martin, Creighton.

Commissioners of Halifax Common—Aldermen Lane, chairman; H D Holloway, Esq, vice-chairman; Aldermen Geldert, Redden, Hubley, Rogers, Creighton, Matthew Scanlon, Esq, Wm Pickering, Esq, secretary; John F Kelly, Esq.

Board of Firewards and Fire Commissioners—Aldermen Campbell, chairman; Faulkner, Lane, Ryan, Martin, Mosher.

City Health Board—Arthur C Hawkins, Esq, M D, Aldermen Rogers, Murdoch Chisholm, M D, W H Neal, Esq, N E McKay, Esq, M D, chairman.

Board of Police Commissioners—His Worship the Mayor, Alderman Lane, His Honor the Recorder.

Department of City Works—His Worship the Mayor.

Commissioners of Cabs—His Worship the Mayor, chairman; Alderman Ryan, His Honor the Recorder.

Charities—Aldermen Butler, chairman; Musgrave, Lane, O'Donnell, Chisholm, Hawkins.

Public Accounts—Aldermen Faulkner, chairman; Butler, Menger, Hubley, Chisholm, Hawkins.

City Prison—Aldermen Mosher, chairman; Faulkner, Campbell, Lane, Ryan, Martin,.

Laws and Privileges—Aldermen Menger, chairman; Geldert, Redden, Hubley, Rogers, Mosher.

Library—Aldermen Geldert, chairman; Redden, Menger, Ryan, Rogers, Creighton.

Tenders—Aldermen Redden, chairman; Menger, Lane, O'Donnell, Martin, Hawkins.

Cemetery—Aldermen Hubley, chairman; Musgrave, Menger, O'Donnell, Rogers, Creighton.

Board of Fire Escapes—Aldermen Hawkins, chairman; Martin, Mitchell.

Public Baths—Aldermen Mitchell, chairman; Faulkner, Rogers.

Police Department.

Stipendiary Magistrate, George H Fielding, ($2,000); Chief of Police, John O Sullivan ($1,200); City Marshal, Garret Cotter; Deputy Chief, Charles Nickerson; Detective, Nicholos Power; Police Sergeants, William Collins, Thomas Condon, John Baker, Robert Leahan, Joseph McNally, Thomas Kline; Police Officers, Privates—William Hamlin, Stephen Nickerson, George Kuhn, Lewis Nickerson, Robert Pace, Frederick Blakeney, Clarence Northover, Andrew Sullivan, James Brackett, William Bayers, Neil Ross, Philip Boyle, Edward Power, Maurice McKenna, William Mont, Paul Kingston, John Nickerson, Robert Young, Timothy Sullivan, John Baker, John Golden, Frank Hanrahan, John Rudland, David Wilson, Louis Lovett, William Doyle, John H Meehan, William White, W J Mosher, Alex Dickson, James M Purcell, Robert Phelan, David Meehan, Chas H Colyer, Chas H Gray; Matron Police Station, Mary Spruhan.

The City Civil Court, presided over by the Stipendiary Magistrate (having jurisdiction of the sums up to $80), is held in the City Court House, on the second and fourth Wednesday of every month.

The Police Court is open every week day from 10 to 4 o'clock (except on Saturday, when it closes at 1 p. m.) The administration of Police and all executive powers of the department are vested in the Police Commission.

Weighers and Measurers of Salt and Grain.

Richard D'Arcy, supervisor; Thomas Wood, James Mahar, George C Hawes, Thos Forbes, Thos Wm Arthur, James Mitchell.

Measurers of Coal.

Simon Cummings, supervisor; Robert Woodill, G Grono, A J Smith, D Grant, W R Cogswell.

Pound Keepers.

John Punch, Robie Street; George W Bowser, Provincial Exhibition Grounds; James Jarrett, Old Exhibition Grounds.

Hay Weighers.

Weighers Bundle Hay—Chris Connolly, Wm Johnston.
Weighers Loose Hay—Wm McC Boak, Thos Keating, Joseph S Hubley, James McPhee.

Halifax Fire Department.

Chief, John Connolly; North District Chief, John Washington; Central District Chief, Edward Phelan; South District Chief, Wm P C Inglis; Superintendent Fire Alarm Telegraph, P R Colpitt; Storekeeper, John T Murphy.

Fire Alarm Telegraph.

3—Brunswick street Central Engine House.
4—House cor Dresden road and Annandale street.
5—Corner Carleton street and Spring Garden road.
6—Queen street Engine House.
7—Corner South Park street and Victoria road.
8—House foot Inglis Street.
9—Tower road corner—going to Pine Hill College.
12—Corner Morris and Pleasant streets.
13—Corner Lower Water and Salter streets.
14—Corner Hollis and Sackville streets.
15—Chemical Engine House, Grafton Street.
16—Water street—foot George.
17—Police Station, Duke street.
18—U P C Hall, Jacob street.
21—Corner Cogswell and Creighton streets.
23—Corner Cornwallis and Creighton streets.
24—Engine House, West street.
25—Corner Cunard and Robie streets.
26—Engine House, opposite Wellington Barracks—Isleville.
27—Corner Campbell road and Roome street.
28—Corner Campbell road and Russell street.
31—Corner North and Lockman streets.
32—Corner Lockman and Gerrish streets.
34—Corner Cornwallis and Lockman streets.
35—Water street, foot of Hurd's lane.
36—Corner Upper Water and Jacob streets.
41—Corner Blowers and Barrington streets.
42—Corner South Park street and Spring Garden road.
45—Sugar Refinery, Campbell road.
51—Quinpool Road Engine House.
53—School for the Blind, Morris street.
54—Cotton Factory, Kempt road.
57—Poor's Asylum, South street.
61—Corner Almon and Windsor streets.
62—Corner Seymour street and Coburg road.
63—Victoria General Hospital.
71—Tram Company Station, Lower Water street.
73—Corner Robie and North streets.

Keys of boxes may be obtained from occupiers of buildings on which they are placed.

Two single strokes on the bell denote that no more assistance is required.
Three strokes require the second ladder cart.
Four strokes for nearest steam engine.
Five strokes for third steam engine.

WATER WORKS SIGNALS.

Ten strokes on the fire alarm bells denote that the low water service will be turned off within an hour.

Ten strokes repeated denote that the high service will be turned off within an hour.

Union Fire Protection Company.

1768—UNION PROTECTION COMPANY—1899.

(Late Union Engine Company.)

Captain, William Scott; Vice-Captain, Thomas Brenton; Secretary, D H Campbell; Treasurer, E J Fenton; Caretaker, William Johnston; Driver, George Harshman.

This Company meets every third Tuesday in each month.

Union Engine Company.

Captain, Lawrence Berrigan; Vice-Captain, David Edwards; Recording Secretary, Michael J Doyle; Financial Secretary, Maurice Houlihan; Treasurer, James White; Marshal, Oliver Gray; Auditing Committee, William Forbes, James Nolan, George Brennan; Investigating Committee, D Edwards, J Laphen, Wm Kemp, Oliver Gray; Sick Visiting Committee, James White, Dennis Driscoll, William Forbes, William Broderick, William Kemp.

Halifax Board of Trade.

OFFICERS AND COUNCIL FOR 1899.

President, George Mitchell; Vice-Presidents, J Edward DeWolfe, Edward Farrell, M D; Secretary, Charles M Creed; Treasurer, H G Bauld; Council, R Pickford, A E Jones, G S Campbell, Michael Dwyer, H L Chipman, E G Kenny, James Morrow, James Hall, A Stephen, G E Faulkner, G J Troop, A M Bell, J A Chipman, John Peters, Hon L G Power; Board of Arbitrators, J C Mackintosh, A Martin Payne, H G Bauld, A E Jones, J E DeWolf, H L Chipman, Hon L G Power, J A Chipman, Geo E Boak, Geoffrey Morrow, W A Black, I H Mathers; Auditors, G E Faulkner, E G Kenny.

STANDING COMMITTEES.

Banking, H C McLeod, E L Thorne, H N Wallace, D H Duncan, Douglas R Clarke, J C Mackintosh, A M Jack; Wholesale Dry Goods, E G Kenny, W N Silver, E G Smith, H J Wellner, John Murphy, A B Boak, Wholesale Hardware and Ship Chandlery, A M Bell, Wm G Robertson, W H Troop, A J Grant, Edward Stairs, W E Brine, W B Arthur, M O Crowell; Wholesale Grocers, M Dwyer, George A Pyke, L S Payzant, H G Bauld, J W Gorham, L Mortimer Smith, Robert Seeton, James Billman, O E Smith; Manufacturers, J N Henderson, A E Curren, J W Allison, H St C Silver, A Stephen, J Peters, T M Cutler, A MacKinlay, E C Adams, F H Oxley; West India Trade, A E Jones, G R Hart, W A Conrod, H R Silver, M Carney, A S Mitchell, G Musgrave, W J Butler, F W Hart, N Smith; Fisheries and Inspection, Geo E Boak, George S Campbell, F J Phelan, A N Whitman, George R Hart; Pilotage and Harbor Regulations, John Pugh, J E Butler, J E DeWolf, J Taylor Wood W G Jones, I H Mathers, G S Campbell; Railways and Transportation, M Dwyer, James Morrow, J E DeWolf, H D McKenzie, J A Chipman, A E Jones, H L Chipman, William Fraser, D A Story, C S Philips, Geo S Campbell, R Pickford, James Hall, I H Mathers, Hon L G Power; Drugs and Chemicals, W H Webb, M F Eagar, Frank Simson, L J Mylius, H H Buckley; Commercial Committee (City Council and Board of Trade), M Dwyer, A E Jones, W A Black, J E DeWolf, G J Troop, J Morrow, H L Chipman, Edward Farrell, Hon L G Power, His Worship the Mayor, Aldermen G Musgrave, S Mosher, G E Faulkner, J M Geldert, Jr.

REVISED TABLE OF DISTANCES AND FARES FOR HACKNEY CARRIAGES.

(Published by order of the City Council, dated May 26th, 1890.)

DISTANCES.

From the Grand Parade north to

Jacob street or Commercial wharf	¼ mile
South end of Maynard street or Cunard's wharf	½ mile
North end of Park street or Deep Water Terminus	¾ mile
Institution for the Deaf and Dumb or Dockyard gate	1 mile
Wellington Barracks (east or west front)	1½ miles

From Grand Parade south to

Corner Morris and Pleasant streets, or the Exhibition Building	½ mile
Blind Asylum or the Convent	¾ mile
Laidlaw's wharf, corner of Inglis street and Tower road, or the Poor's Asylum	1 mile
Steel's Pond, the Bowery or Studley	1½ miles
Franklyn street, Theological Hall or Belmont	½ mile
Fort Ogilvie or the Old Penitentiary	1½ miles
Point Pleasant	2 miles

From the Grand Parade west to

Park street (west side of the Citadel	½ mile
Camp Hill Cemetery or St Andrew's Cross	⅝ mile
Louisburg street	1 mile
McCullough road, Oxford street or Leahyville	1½ miles
Horse Shoe Island	2 miles
North West Arm Bridge	2½ miles

For each person—

FARES.

Any distance up to one mile	25 cts.
" one mile and a half	30 cts.
" two miles	40 cts.
" two and a half miles	45 cts.
" three miles	50 cts.

One-half of the above rates to be paid if returning in the same carriage, for every 15 minutes after the first fifteen minutes 15 cents extra is allowed.

For all hacks or cabs hired by the hour the charge shall be:—

For a one horse carriage per hour	$ 75
For a two horse carriage per hour	1 00

And a like proportion for every fraction of an hour. Persons engaging a licensed hack or cab by the hour to state the same at the time of hiring. To or from any steamer or passenger vessel, to or from any hotel or dwelling house or any stage office, railway station or other place with ½ cwt. of luggage, 50 cents. As above with every additional ½ cwt. of luggage, 10 cents. And in like proportion for all other distances and additional luggage.

Children under one year old free; over one year and under twelve half fare.

For employment in the night time, 12 o'clock midnight and 6 o'clock a. m., in the summer and 12 o'clock midnight and 7 a. m. in the winter, the fare shall be as parties may agree, not, however, to exceed double fare.

(Extract from law relating to Hackney Carriage, Sec. 13.)

All persons whether owners or drivers of carriages who offend against thi ordinance shall, on conviction in the Police Court, be subject to a fine not exceeding twenty dollars and costs, and in default of payment to imprisonment in the gaol or city prison for a term not to exceed thirty days.

RATES FOR TRUCKMEN.

Quarter of a mile	25 cents	One mile and a half	60 cents
Half mile	30 "	One mile and three-quarters	70 "
Three-quarters of a mile	35 "	Two miles	90 "
One mile	45 "	Every additional quarter of a mile over two miles	5 "
One mile and a quarter	50 "		

In moving the furniture of a house the rate to be settled by agreement of the parties, if not so settled, 50 cents a load per half-mile.

DISTANCES.

From Market Square to—

Corner of Queen street and Spring Garden road	½ mile
Corner Morris and South Park streets	1 mile
Convent	1 mile
Victoria General Hospital	1¼ miles
Collin's Gate	1½ miles
The Bowery	1¾ miles
Belmont	2 miles
The Penitentiary	2¼ miles
Chain Battery	2½ miles

From Market Square to—

Point Pleasant	2½ miles
Richmond Depot	2 miles
McCullough Road and Oxford streets	1¼ miles
Horse Shoe Island	2 miles

Extract from Sec. 1, 6 and 25 of Truckmen's Regulations:—

1. No Person shall drive any Truck, Cart Sled or Carriage for the transportation of goods, wares and merchandise or other things whatsoever within the City of Halifax for hire or wages unless he shall be licensed as a truckman under the penalty of five dollars for each offence. License to be granted on application to the Clerk of License, such license to stand in force until the first day of May then ensuing.

6. Every licensed truckman shall cause the initial letter of his Christian name and his surname in full length, and also the number of his license to be painted in large and legible characters upon each side of his Cart, Truck or Sled, and so continue the same under the penalty of $1 for every day that he shall drive his Cart, Truck or Sled without having his name or number so painted thereon.

25. If any licensed truckman shall ask, demand or receive from any person any greater rates of fare than is allowed and prescribed by the table aforesaid, or may be allowed and prescribed or may hereafter be allowed and prescribed, he shall forfeit and pay the sum of not less than $1 nor more than $5.

HALIFAX PILOTAGE, DOCKAGE & WHARFAGE RATES.

20 P. C. Additional During Winter Months.

Pilotage Dues.

Tonnage.	Inwards.	Outwards.
Vessels under 80 tons exempt.		
Over 80 to 200 tons	$ 8 00	$ 5 00
" 200 to 300 "	11 00	7 00
" 300 to 400 "	14 00	8 00
" 400 to 500 "	16 00	10 00
" 500 to 600 "	18 00	11 00
" 600 to 700 "	18 50	11 25
" 700 to 800 "	19 00	11 50
" 800 to 900 "	19 50	11 75
" 900 to 1000 "	20 00	12 00
" 1000 to 1100 "	20 50	12 25
" 1100 to 1200 "	21 00	12 50
" 1200 to 1300 "	21 50	12 75
" 1300 to 1400 "	22 00	13 00
" 1400 to 1500 "	22 50	13 20
" 1500 to 1600 "	23 00	13 50
" 1600 to 1700 "	23 50	13 75
" 1700 to 1800 "	24 00	14 00
" 1800 to 1900 "	24 50	14 25
" 1900 to 2000 "	25 00	14 50
" 2000 to 2100 "	25 50	14 75
" 2100 to 2200 "	26 00	15 00
" 2200 to 2300 "	26 50	15 25
" 2300 to 2400 "	27 00	15 50
" 2400 to 2500 "	27 50	15 75
" 2500 to 2600 "	28 00	16 00
" 2600 to 2700 "	28 50	16 25
" 2700 to 2800 "	29 00	16 50
" 2800 to 2900 "	29 50	16 75
" 2900 to 3000 "	30 00	17 00
" 3000 to 3100 "	30 50	17 25

Wharfage Tariff

ADOPTED BY THE WHARF OWNERS OF HALIFAX, N. S, 1ST JANUARY, 1897.

	CTS.
Bags Rice, Salt, Oats, Nuts, &c, each	2
Bales Mdse, over 20 cubic feet, per foot	½
Bales Mdse, medium, each	10
Bales Mdse, small, each	5
Ballast, per ton	20
Bbls Fish, Pork, Tar, Cement Apples, Beans, Flour, &c	2½
Beef, per quarter, each	2
Bicycles, each	10
Boxes Boots and Shoes, each	4
Boxes Canned Goods, Soap, Liquors, Cheese, Spices, &c, each	2
Bricks, hard and soft, per M	30
Bricks, fire, per M	40
Bdls Brooms, Buckets, Agricultural Implements, &c, each	2
Cabbages, per dozen	2
Carboys, Acid, each	5
Carcasses Mutton, each	2
Carcasses Pork, each	4
Carriages and other vehicles, each	50
Cases Mdse, over 20 cubic feet, per foot	½
Cases Mdse, medium, each	10
Cases Mdse, small	5
Canvas, per bale	5
Casks Oil, Lime, &c	5
Coal, per chaldron	15
Coal per ton	10
Cordage in coils, under 50 pounds, each	1
Cordage, per ton	40
Cotton, in bales, per ton	40
Crates Earthenware, &c, each	20
Drain Pipes, per ton	40
Dynamite, per case	5
Eggs, per case, each	3
Fish, dry packed or loose, per qtl.	2
Fish, in drums of 100 to 128 lbs, or 100 lb boxes, each	2
Furniture, Sofas and Bureaus, each	5
Furniture, Bedsteads and Tables, each	3
Furniture, bdls Rockers	4
Furniture, bdls Chairs, each	2
Grain, Oats, Corn, &c, per bushel.	10
Gravel, per 100 bushels	50
Half Barrels, each	2
Hay, Straw, per ton	50
Heading, per 100 pairs	10
Hemp, Sisal, etc, per ton	40
Hhds Sugar, Earthenware, &c, each	15
Hhds Leaf Tobacco, each	25
Hhds Wine, each	10
Hides, green and dry, each	2
Hoops, per M	10
Horse Rakes, each	20
Junk, per ton	40
Kegs Nails and all other mdse, each	2
Laths, per M	4
Leather, upper, per roll	2
Leather, sole, per roll	5
Lignumvitæ, Logwood and Timber, per ton	40
Live Stock, Horses and Cattle, each	20
Live Stock, Sheep and Calves, each	4
Lumber of all kinds, per M	25
Measurement Goods not enumerated, per cubic foot	½
Metals, Wrought or Cast Lead, Chains, Wire, &c, per 100 lbs.	2
Metals, Bar and bdl, Iron in lots of 1 ton and over, per ton	30
Mowing Machines, each	25
Oil, per cask	5
Organs and Melodeons, each	25
Pianofortes, each	50
Paints, in cans or kegs under 100 lbs each	1
Paints, in packages of 100 lbs and over, per 100 lbs	2
Pickets, per M	10
Plate Glass, in cases, per cubic foot	1
Plows, each	5
Powder, per keg	2
Puncheons Rum, each	15
Puncheons Molasses, each	15
Quarter Casks Liquor, &c, each	5
Rolls Paper, Felt, &c, each	1
Salt, per hhd	4
Sand, per 100 bushels	50
Seal Skins, per 100	50
Sewing Machines, each	5
Shingles, per M	4
Shooks, per bdl	2
Smoked Herring, per box	½
Staves, per M	15
Stone, Slate, &c, per ton	20
Stoves, each	5
Tea, boxes	1
Tea, packages, 25 to 50 lbs	1½
Tea, packages over 50 lbs	2
Tierces Sugar, Molasses, &c	10
Tierces Pickled Fish, Lard, &c.	5
Trunks, each	5
Trusses Dry Goods, &c, each	5
Tubs Butter, under 40 lbs each	1
Tubs Butter, over 40 lbs each	2
Vegetables, per bushel	1
Wood, per cord	15
Weight Goods not enumerated, per lbs	2

The minimum charge for wharfage on any single shipment to be 4 cents. Empty packages to be charged at half rates.

All articles not mentioned in above list to be charged at proportionate rates, but goods unusually heavy or bulky may be subject to special rates.

Landing and shipping wharfage rates are to be the same.

Goods transferred direct from one vessel to another, without being landed on wharf, shall pay one full wharfage rate unless arrangements are made to the contrary.

Goods not removed from wharf in 48 hours are subject to another wharfage rate, and an additional rate for every 48 hours thereafter, unless special arrangements are otherwise made.

The Consignees, Shippers or Agents at Halifax are liable for wharfage on the goods, and the wharf owner has a lien on the goods themselves for amount of wharfage if payment is not otherwise secured.

Parties selling and delivering goods on a wharf, even if they do not take bills of lading, are responsible for the wharfage unless they immediately notify wharf proprietors to the contrary, so that the goods may be held for the wharfage.

All articles put hn a wharf to be at the risk of the owners of the goods, unless otherwise arranged.

Storage Rates.

Goods removed from wharf to store shall pay cost of truckage; one additional wharfage rate for labor receiving and delivering; one additional wharfage rate for the first month's storage, and one rate for each month thereafter

Dockage Rates Per Day.

Vessel under 20 tons			$ .25	From 701 to 800 tons			4 00
From 21 to 30	"		.20	" 801 to 900	"		4 50
" 31 to 41	"		.50	" 901 to 1000	"		5 00
" 41 to 60	"		.50	" 1001 to 1100	"		5 50
" 61 to 70	"		.60	" 1101 to 1200	"		6 00
" 71 to 80	"		.70	" 1201 to 1300	"		6 50
" 81 to 90	"		.80	" 1301 to 1400	"		7 00
" 91 to 100	"		.90	" 1401 to 1500	"		7 50
" 101 to 150	"		1 00	" 1501 to 1600	"		8 00
" 151 to 200	"		1 25	" 1601 to 1700	"		8 50
" 101 to 250	"		1 50	" 1701 to 1800	"		9 00
" 251 to 300	"		1 75	" 1801 to 1900	"		9 50
" 301 to 350	"		2 00	" 1901 to 2000	"		10 00
" 351 to 400	"		2 25	" 2001 to 2100	"		10 50
" 401 to 450	"		2 50	" 2101 to 2200	"		11 00
" 451 to 500	"		2 75	" 2201 to 2300	"		11 50
" 501 to 550	"		3 00	" 2301 to 2400	"		12 00
" 551 to 600	"		3 50	" 2401 to 2500	"		12 50

Dockage Regulations.

All Dockage to be charged on gross tonnage.

Dockage of vessels to be paid previous to leaving the wharf.

Vessels lying in an outside berth to pay half dockage.

Vessels making fast to a wharf to pay one day's dockage, unless it be for the purpose of warping from one wharf to another, and not remaining over one hour.

Vessels to be accountable to the proprietor of the wharf for any damages caused by them to the property.

Port Warden.

CAPTAIN DAVID HUNTER, 50 BEDFORD ROW, (GROUND FLOOR.)

SCALE OF FEES (PAYABLE TO THE WARDEN.)

First survey of hatches and certificate	$ 2 50
Every subsequent survey of cargo, and certificate	2 00
Survey of cargo when hatches have not been previously surveyed, and certificate	5 00
Every survey of damaged goods on wharf or in store, value under $200, and certificate	3 00
Every survey of damaged goods on wharf, or in store, value $200, and under $500, and certificate	5 00
Survey of vessel damaged or arriving in distress, and certificate	8 00
Every subsequent survey, and certificate	5 00
Valuation of a vessel for average—under 200 tons, and certificate	5 00

Valuation of a vessel for average—over 200 tons and under 500 tons, and certificate 7 50
Valuation of a vessel for average—500 tons and upwards, and certificate .. 10 00
Survey of cargo reported to have shifted, and certificate 5 00
All extra copies of certificates when required 50
For certificate under seal 1 00
Hearing and settling disputes between master and consignee of ship, and owners of cargo, $200 value, $2 00; $200 to $500, $3.00; $500 to $1,000, $4.00; $1,000 and over, $5 00
Filing papers of auctioneers, etc 20
Ascertaining if vessel is seaworthy, and certificate 8 50
Survey that repairs ordered if not seawerty have been made, and certificate, $200 tons and under, $3.00; all over 200 tons, $5.00
General superintendance of a vessel loading 5 00
Vessels putting in in distress or otherwise from foreign ports, for every 1,000 bushels and every proportionete quantity of Wheat and Peas, 15 cents. For every 1,000 bushels and every proportionate quantity of Barley, 12 cents. For every 1 000 bushels and every proportionate quantity of Corn, 10 cents. For every 1,000 bbls. Flour, 75 cents. Coal Oil, per bbl., ½ cent. Ores and Minerals, per ton, ballast excepted, 4 cents
Lumber and all other descriptions of Timber, per ton weight 02

Harbor Master.

J. E. Butler, 60 Bedford Row (Ground Floor.)

Scale of Fees Payable to Harbor Master.

Fees are payable on vessels from 20 to 100 tons once in each calendar year, and on vessels over 100 tons twice in each calendar year

For every Ship of 50 Tons Register, or under ..... 50 cts
" " over 50 Tons and not over 100 Tons Register $1 00
" " 100 " " 200 " 1 50
" " 200 " " 300 " 2 00
" " 300 " " 400 " 2 50
" " 400 " " 500 " 3 00
" " 500 " " 700 " 4 00
" " 700 Tons Register 5 00

Shipping Master.

Howard Bligh.....Office, 45 Bedford Row.

Fees.—50 cents for shipping Seamen, and 30 cents for discharging the same, payable to Shipping Master

Hospital Dues.

Fees.—2 cents per Registered Ton, payable at the Custom House. Vessels over 100 tons pay three times a year—under 100 tons once each calender year on entering from a *Foreign* Voyage *only*.

Signal Dues.

One Dollar—payable at the Custom House. On entering from a Foreign Voyage vessels registered in Halifax and owned in other parts of the Province.—*Free.*

Storage Rates, Etc.

Storage Rates are the same as Wharfage Rates, an extra rate being charged for labor—receiving and delivering; and if trucked imto warehouse from the wharf at the expense of the proprietor of the warehouse an additional rate is charged, making in all *three* wharfage rates, for example:—

The storage on 1 case for 1 month would be 10c
Labor, receiving and delivering 10c
Truckage from wharf to warehouse..... .....10c, 30c, or 3 rates

Lighterage.—20 to 40 cents per ton. Note—ships generally discharge and load off the wharves.
Ballast.—Stone, 40 cents; Clay, 30 cents per ton.
Water.—Delivered on board, 50 cents per 100 gallons.

TOWAGE RATES.—Vessels under 150 tons, $4; 150 to 200 tons, $5; 200 to 300 tons, $7; 300 to 400 tons, $8; 400 to 500 tons, $10; 500 to 600 tons, $12; 600 to 800 tons, $15; 800 to 1,000 tons, $20. And $2 for over 100 tons, or parts of 100 tons additional. To Depot, North-West Arm, Bedford, etc., and in and out of harbor, as agreed upon, and in proportion to above rates. Rate of service per hour—$8 in harbor; $10 outside. All unnecessary detention os the boats charged at the rate of $8 per hour. The above rates do not apply in case of assistance to vessels in distress, nor can they be considered fixed, but are subject to change by competition.

BANKS.

Bank of Montreal.

[Established 1817. Incorporated by Act of parliament. Capital (all paid up), $12,000,000; Reserved Fund, $6,000,000; Undivided Profits, $886,909.98.]

Head Office, Montreal. Board of Directors—President, Rt Hon Lord Strathcona and Mount Royal, G C M G; Vice President, Hon G A Drummond; A T Patterson, Esq, W C McDonald, Esq, Hugh McLennan, Esq, R B Angus, Esq, E B Greenshields, Esq, A F Gault Esq, W W Ogilvie, Esq.

E S Clouston, General Manager; A Macnider, Chief Inspector and Superintendent of Branches; W S Clouston, Inspector of Branch Returns; F W Taylor, Assistant Inspector; James Aird, Secretary.

BRANCHES IN CANADA.

Montreal—H V Meredith, Manager.

Ontario—Almonte, Belleville, Brantford, Brockville, Chatham, Cornwall, Deseronto, Fort William, Goderich, Guelp, Hamilton, Kingston, Lindsay, London, Ottawa, Perth, Peterboro', Pictou, Sarnia, Stratford, St Mary's, Toronto, Wallaceburg Quebec—Montreal. Lower Provinces—Chatham, N B, Moncton, N B, St John, N B, Amherst, N S, Halifax, N S. In Newfoundland—St John's, Nfld British Columbia—Nelson, New Denver, Westminister, Rossland, Vancouver, Vernon, Victoria, Manitoba. North-West Territories—Winnipeg, Calgary, Alberta, Lethbridge, Alberta, and Regnia in Assinaboia. Bank of Montreal in Great Britain, London—Bank of Montreal, 22 Abchurch Lane, E C, Alexander Lang, Manager. In the United States—New York, R Y Hebden and J M Greta, Agents, 59 Wall street; Chicago, Bank of Montreal, W Munro, Manager.

Bankers in Great Britain: London—The Bank of England, the Union Bank of London. The London and Westminister Bank, The National Prov Bank of England. Liverpool—The Bank of Liverpool, Ltd. Scotland—The British Linen Company Bank and branches.

In the United States: New York—The National City Bank, The Bank of New York, N B A. Boston—The Merchant's National Bank, J B Moors & Co. Buffalo—The Marine Bank, Buffalo. San Francisco—The First National Bank, The Bank of British Columbia, The Anglo Californian Bank. Portland, Oregon—The Bank of British Columbia.

Bank of Nova Scotia.

[Established 1832. $1,601,000 Capital. $1,836,100 Reserve.]

Directors—John Doull (President), John Y Payzant (Vice President), Jairus Hart, R B Seeton, Charles Archibald. General Manager, H C McLeod; H A Fleming, Manager; S W Mabon, Accountant; L Yeo and L H Guptill, Tellers; Clerks, M J Fitzgerald, W L Keith, C M Archibald, W T Symonds, C M Manning, H F Chartos, J H Turner, W J Jardine, R C Williams, G G Moffatt, J H Stevenson, W H McKie, L M Wood, E S Mitchell, R N Slayter. Messenger, George Anderson. Daniel Waters, Inspector. W Caldwell, Chief Accountant. Discount days, every week day except Saturday.

Branches: Nova Scotia—Amherst, Annapolis, Bridgetown, Digby, Kentville, Liverpool, New Glasgow, North Sydney, Oxford, Pictou, Stellarton, Yarmouth. New Brunswick—Campbellton, Chatham, Fredericton, Moncton, Newcastle, St John, St Stephen, Sussex, Woodstock. P E Island—Charlottetown and Summerside. Quebec—Montreal, Paspebiac. Jamaica—Kingston. Chicago, Ill—Alex Robertson, Manager; W H Davies, Assistant Manager. Newfoundland—St John s, J A McLeod, Manager. Harbor Grace, G R Vieto, Acting Manager. Calais, Maine—H S Pethick, Acting Manager. Boston, Mass—W E Stavert, Manager. Winnipeg, Man—C A Kennedy, Manager.

Halifax Banking Company.

[Established 1825. Paid up Capital, $500,000. Reserve, $375,000.]

Directors—Robie Uniacke (President), C Willoughby Anderson (Vice President), W N Wickwire, M D, W J G Thomson, John McNab. Cashier, H N Wallace Accountant, G A Thomson. Tellers, E G Shannon and Geo Lyde. Clerks, S H Black, J Turnbull, F W Demille, C Cady, R H Metzler, F B McCurdy, C H Harris, G W Sterns, H Anderson, Messenger, P Smith. Inspector, A Allen. Discount days, each week day except Saturday.

Agencies in Nova Scotia—Amherst, Antigonish, Barrington, Bridgewater, Canning, Lockeport, Lunenburg, Middleton, New Glasgow, Parrsboro, Shelburne, Springhill, Truro, Windsor. In New Brunswick—Sackville, St John.

Bank of British North America.

[Established 1836. Capital £1,000,000 Sterling. Reserve £390,000.]

Head Office, London—Secretary, A G Wallis. Head office in the Dominion—Great St James Street, Montreal General Manager, H Stikeman. Inspector, J Elinsby. Assistant Inspector, H B Mackenzie.

Halifax Branch—Manager, G W G Bonner. Accountant, J W Davies. Teller, C Twining. Clerks, V G J Macdonald, W K M Burnett, R A Corbett. Messenger, P Popham. Discount daily.

Merchant's Bank of Halifax.

[Established 1864. Capital authorized $2,000,000. Capital paid up, June 1st, 1899, $1,692,660.00. Reserve Fund, $1,394 495.00.]

Directors—Thomas E Kenny (President), Thomas Ritchie (Vice President), Michael Dwyer Esq, Wiley Smith, Esq, H G Bauld, Esq, Hon H H Fuller, M L C, Hon David McKeen. General Manager, D M Duncan. Supt of Branches, W B Torrence.. Halifax Branch, F H Arnaud, Manager; W H Clarke, Accountant. Tellers, A M Smith, E F Smith. Clerks, G H McKenzie, J McG Rutherford, C P Wheaton, J W Banfield, R B Richardson, J A Taylor, R S Little, D Campbell, A Bowser, G W M Farrell, Jas C Lithgow, Jas N Jones, S L T Harrison. Messenger, James Anderson. Assist Inspector, O A Hornsby.

Agencies in Nova Scotia—Antigonish, Bridgewater, Guysboro, Londonderry, Lunenburg, Maitland, Pictou, Port Hawkesbury, Sydney, Shubenacadie, Truro, Weymouth. In New Brunswick—Bathurst, Dorchester, Fredericton, Kingston, Moncton, Newcastle, Sackville, Woodstock In Prince Edward Island—Charlottetown, Summerside. In Quebec—Montreal, West End and Westmount In Newfoundland—St John's. In British Columbia—Atlin, Bennett, Grand Forks, Nanaimo, Nelson, Rossland, Vancouver, East End; Victoria and Yrnia.

Peoples' Bank of Halifax.

Head Office, Halifax, N. S.

[Incorporated, 1864. Capital, $700,000. Reserve, $230,000.]

Directors—Patrick O'Mullin (President), Geo R Hart (Vice-President), W H Webb, Charles Archibald, J J Stewart and G J Troop. D R Clarke, Cashier. H A Bailey, Accountant R A Woodill, Teller. Clerks, E J White, B F Mackay, W G Humphrey, Cyril Clarke, D W Kennedy, R W King. John Maguire, Messenger.

Halifax (North End Branch), E C Helsby, Manager.

Agencies—Canso, N S, E G Coombes, agent; Lunenburg, N S, G N C Hawkins, agent; Wolfville N S, G W Munro, agent; Port Hood, C A, R H Macdonald, agent; Quebec, J E Gaudet, manager; Edmunston, N B, T J Cochran, agent; Shediac, N B, F A Borden, agent; Woodstock, N B, G A White, agent; Hartland, N B, P Graham, acting agent; Fraserville, P Q, R H White, manager; Lake Megantic, P Q, R A E Aitken, manager; Levis, P Q, L J Webster, acting manager; Cookshire, P Q, F E Halls, manager; Danville, P Q, M Henry Ritchie, manager.

Bankers—St John, N B, Bank of New Brunswick; Prince Edward Island, Bank of Nova Scotia; Newfoundland, Bank of Nova Scotia; Boston, New England National Bank; New York, Bank of New York; Minneapolis, North Western National Bank; London, G B, Union Bank of London; Paris, France, Credit Lyonnais; Montreal, Bank of Toronto.

Union Bank of Halifax.

[Established 1856. Capital, $500,000. Reserve Fund, $250,000.]

Directors—William Robertson (President), William Roche (Vice President), Hon Robert Boak, J H Symons, C C Blackadar, George Mitchell, William Twining. Cashier, E L Thorne. Accountant, C N S Strickland. Assistant Accountant, W C Harvey. Tellers, A F Little, C A Gray. Clerks, G E Wainwright, C E McHaggan, J P L Stewart, F St C Harris, W W Symons, A S Creighton, R S Gates.

Agents—London, London and Westminster Bank; Montreal, Bank of Toronto; New York, National Bank of Commerce; Boston, Merchants' National Bank; St John, Bank of New Brunswick; Annapolis, E DeB Arnaud; New Glasgow, R C Wright, agent; North Sydney, C W Frazee, agent; Little Glace Bay, J W Ryan, agent; Dartmouth, F O Robertson, agent; Kentville, A D McRae, agent; Liverpool, E R Mulhall, agent; Barrington Passage, C Robertson, agent; Wolfville, J D Wearitt, agent; Bridgewater, W R Burrows, agent; Sherbrooke, W R Montgomery, agent. Discount days each day except Saturday

HALIFAX MEDICAL COLLEGE.

President—Edward Farrell, M D; Registrar and Treasurer, A W H Lindsay, M D; Secretary, G C Jones, M D.

LIBRARIES.

Legislative Library, (Province Building)—For the use of the Legislature and Historical Society. F Blake Crofton, Librarian; Harry Piers, Assistant Librarian. Citizens may refer to works in the Library by applying to the Librarian.

Citizens Free Library, (City Hall)—Miss J Warren, Librarian; Miss M Barnaby, Assistant Librarian. Hours of attendance—11 to 1 o'clock, 2 to 6 o'clock; Saturday, same hours, and 7 to 9 extra.

EDUCATIONAL DEPARTMENT.

Academy of the Sacred Heart for Boarders and Day Scholars—Spring Garden Road.

LaSalle Academy—Conducted by the Christian Brothers, Pleasant Street, near St Mary's Cathedral and the Government House. Brother Aeired, Director.

Dalhousie College and University, Halifax—President, Rev John Forrest, D D; Hector McInnes, Secretary-Treasurer.

Theological Hall of the Presbyterian Church of the Lower Provinces—Principal, Rev Allan Pollock, D D. Building, Pine Hill, Halifax.

Halifax County Academy—Under the control of the Halifax City Board of School Commissioners, is open to students of either sex from the City or County of Halifax, but students from outside the County have to pay a fee of six dollars for each half year. The Entrance Examinations by which students are admitted are held in the first week of July of each year. Principal, W T Kennedy.

Halifax Ladies' College—Rev Robert Laing, M A President, Halifax; Rev P M Morrison, Secretary, Halifax.

Board of School Commissioners for the City of Halifax—Ald John M Geldert, Jr, Chairman; Robert J Wilson, Secretary.

Holy Heart Seminary—(Quinpool Road), conducted by the Eudist Fathers. President, Very Rev T Levallois.

BENEVOLENT INSTITUTIONS.

Deaf and Dumb Institution, (Gottingen Street)—This institution has been in operation for forty-one years. It is supported partly by grants from the governments of the Maritime Provinces, and partly by voluntary contributions. By act of the Provincial Legislature of April 19th, 1884, every Nova Scotia deaf and dumb child of sound mind, between the ages of eight and eighteen, is entitled free admission to this Institution on the order of the Warden of the Municipality to which the child's parents belong. Secretary, Rev John Forrest, D D; Treasurer, Andrew Mackinlay; Principal, James Ferron.

THE HALIFAX ASSOCIATION FOR IMPROVING THE CONDITION OF THE POOR, Relief Office, 92 Argyle Street—President, John Doull; Secretary, H F Burton.

HALIFAX SCHOOL FOR THE BLIND, (Murdoch Square)—President, W C Silver; Vice-President, J C Mackintosh; Treasurer, John Duffus; Superintendent and Secretary, C F Fraser.

HALIFAX PROTESTANT INDUSTRIAL SCHOOL—Superintendent, Robert Norman.

HOME FOR THE AGED—Mrs R W Fraser, President; Mrs S F Huestis, Treasurer; Miss Forrest, Secretary; Miss E Hall, Matron.

PROTESTANT ORPHANS' HOME, (54 Campbell Road)—President, Miss Forrest; Vice-President, Mrs, S F Huestis; Secretary, Miss May Scott; Treasurer, Miss Bertha Taylor; Matron, Mrs Annie H Butler; Managing Committee, Hon A G Jones, Hon Dr Parker, John Doull, Esq, W A Conrod, Esq, George Mitchell, Esq, Rev N Lemoine, Rev W J Armitage, R W Fraser, Esq, S M Brookfield, Esq, J W Allison, Esq.

ST PATRICK'S HOME FOR BOYS, (Mumford Road)—Conducted by the Christian Brothers. Brother Lawrence, Director.

THE MONASTERY OF THE GOOD SHEPHERD, (Quinpool Road)—Conducted by the Religious of the Good Shepherd. By an act of the Federal Government, the Stipendiary Magistrate of Halifax is empowered to commit women and girls to this home. Mother St Paul, Superioress.

ST JOSEPH'S ORPHANAGE FOR BOYS AND GIRLS, (Quinpool Road)—Sister M Logalee, Superioress.

HOME OF THE GUARDIAN ANGEL, (395 Brunswick St)—For Infants. Sister M Paul, Superioress.

THE SOCIETY OF ST VINCENT DE PAUL—His Honor M B Daly, President; John P Dillion, Secretary. With conferences, or branches, at St Mary's, St Patrick's, and St Joseph's

ST PAUL'S ALMS HOUSE OF INDUSTRY FOR GIRLS, (No 100 Tower Road)—Established 1867. Rev W J Armitage, Chairman; Rev Leo Williams, Secretary; Matron, Mrs Agnes Williams.

HALIFAX DISPENSARY—President, W C Silver; Treasurer, J F Kenny, Secretary, W H Wiswell.

HALIFAX INFANTS' HOME—President, Mrs Glendenning; Secretary, Mrs H McInnes; Treasurer, Mrs J C Mackintosh; Matron, Mrs B J McDonald.

RELIGIOUS ASSOCIATIONS.

CHURCH OF ENGLAND INSTITUTE (Established 1874)—34 to 38 Barrington Street)—President, A De B Tremaine; Secretary, M J F Bowan. *Women's Auxiliary C of E Institute*—President, A De B Tremaine; Secretary-Treasurer, Mrs A G Hesslein.

COLONIAL AND CONTINENTAL CHURCH SOCIETY—Halifax Branch—Patron, Her Most Gracious Majesty the Queen. Vice-Patrons, His Grace the Archbishop of Canterbury; His Grace the Archbishop of York; His Grace the Archbishop of Armagh. Corresponding Committee—President, the Lord Bishop of Nova Scotia; Chairman, Rev W Armitage, Rector of St Paul's; Rev F H W Archbold, M A, Rev F Wilkinson, E J Lordly, Judge Ritchie, Hon A G Jones, J Y Payzant, C C Blackadar, T Ritchie, A C Johnson, C S Evans, Rev Leo Williams, J C Mahon, Hon Treasurer; Rev F H Almon, Secretary, 12 Gottingen. Quarterly Meeting of Committee held on last Wednesday of each quarter.

· SCOTIA—Lord Bishop of Nova Scotia, Chairman;
[illegible] of England Institute
W J Ancient

St Mvrk's Chapter—Director, R J Stevens; Secretary, John T Dorey; Treasurer, G N LePine.

St George's Chapter—Director, R J Wilson, Jr; Secretary-Treasurer, C E Boutilier; Vice-President, H Crocker.

ST. GEORGE'S BENEFIT SOCIETY (Church of England)—President, Rev H H Pittman; Recording Secretary, William Pollock; Financial Secretary, Joseph Waterfield; Assistant Financial Secretary, James Dalzliel; Treasurer, D H Whiston.

NORTH END CITY MISSION—Building Corner Gerrish and Maynard Streets—Chairman, Rev Foster Almon; Secretary and Treasurer, W H Studd, 76 Granville Street; Missionary, Major Theakston.

EVANGELICAL ALLIANCE—President, Rev A C Chute; Secretary, Rev Robert Murray.

YOUNG MEN'S CHRISTIAN ASSOCIATION—(Established 1853)—President, E G Smith; General Secretary, Arthur F Bell.

WOMEN S CHRISTIAN ASSOCIATION—President, Mrs H H McPherson; Sec'y, Miss Grace Thompson; Superintendent, Mrs Dimock.

Committee of Young Girls' Home—Chairwoman, Mrs Farquharson; Secretary, Miss M Sutherlann; Treasurer, Mrs C C Blackadar.

WOMEN'S FOREIGN MISSION SOCIETY—President, Mrs Dr Currie; Corresponding Secretary, Miss Boak, No 3 Fawson Street; Treasurer, Mrs D Blackwood, Halifax.

NOVA SCOTIA BIBLE SOCIETY—President, J C Mackintosh; Treasurer, S H Black; Secretary, Rev F H Almon; Society's Dispository, 115 Granville St.

BRITISH AMERICAN BOOK AND TRACT SOCIETY—President W C Silver; Treasurer, W L Thorne; Hononary Secretary, Rev Robert Murray.

SOLDIER'S INSTITUTE—Rev John Craig, Superintendent; George McKinlay, Secretary.

ST. JOSEPH'S TEACHING SOCIETY—Spiritual Director, Rev Father Daly; President, John Kline; Director, Jos Day; Secretary, Chas Curren; Treasurer, Wm Lovitt; Librarian, Geo Bede.

NOVA SCOTIA SUNDAY SCHOOL ASSOCIATION—President, E D King, Halifax; Vice-Presidents, All County Presidents; Recording Secretaries, J E Woodworth, Berwick; Miss Florence Crawford, Mahone; Field Secretary, O M Sandford, Burlington; Treasurer, E F Smith, 89 Inglis Street, Halifax; Supt Home Department, Mrs T A Wilson Acadia Mines; Supt Normal Work, E D King, Q C, Halifax; Supt Primary Work, Miss Laura Dickie, Upper Stewiacke; Supt Temperance, Mrs Laura J Potter, Canning; Executive Committee, Dr Frank Woodbury, Chairman; E D King, Q C, Vice-President; W H Studd, C H Longard, Geo A McDonald, E F Smith, Halifax; P Fraser, Pictou; J A Bancroft, M P P, Round Hill, Ann County; Secretary of Ex-Committee, C E Creighton, Bedford Chambers, Halifax; C H Longard, Miss L M Morine. Miss E Hume, G A Burdidge, G A McDonald, Miss Bessie Wallis, W T Kennedy, James Thomson, Pictou

HALIFAX COUNTY SUNDAY SCHOOL ASSOCIATION—President, W H Studd; Vice-Presidents, John Watt, Rev A E Ingram, Robert Kaulback, I W E Harpel, James H Whitman, Rev W W McNairn; Treasurer, R N Beckwith; Secretary, Minnie M Bell; Home Department Superintendent, Capt J C Thorp; Temperance Superintendent, ——————; Primary Superintendent, Annie M Wood; Normal Superintendent, Bessie Wallis; Cor— —— Willis Caldwell; G H Foster Mis— —— Morris, John W——

NOVA SCOTIA BARRISTER'S ASSOCIATION—President, R L Borden, Q C; Vice President, Arthur Drysdale, Q C; Treasurer, Col Weston; Secretary, W R Foster; Council, C S Harrington, Q C, R E Harris, Q C, D McNeil, F T Condon and H Mellish.

VETERAN FIREMEN'S ASSOCIATION—President, Thomas Doyle; Vice Pres'dt, Dan McIntosh; Secretary, John McGuire; Treasurer, M O'Brien.

PROHIBITION LEAGUE—President, B H Eaton; Secretary, W S Sanders, Halifax.

MINING SOCIETY OF NOVA SCOTIA—President, Charles Fergie; Secretary, H M Wylde, Halifax.

MISSION TO DEEP SEA FISHERMAN (Halifax Branch)—Secretary, W B Kellog; Treasurer, John Y Payzant.

LONG SHORE LABORER'S UNION—President, John A Mackasey.

BROTHERHOOD OF RAILWAY TRAINMEN—Evangeline Lodge, No 450. Pres'dt, George Lomas; Secretary, James Sutton.

NOVA SCOTIA PERMANENT BENEFIT SOCIETY AND SAVINGS FUND—Assets, $900,000.00. Head Office, 95 Hollis Street, Halifax, N S. Established in 1850 under Act of Provincial Parliament. Officers of the Society—Trustees, Hon W J Almon, M D, Robie Uniacke, Jairus Hart. Directors, J Walter Allison, President; Thomas Ritchie, Vice-President; W D Harrington, M C Grant, Geo S Campbell. Bankers, the Union Bank of Halifax. Solicitor, J Y Payzant. Auditors, F H Oxley, A B Wiswell. Secretary and Treasurer, Chas H Longard.

DENTAL ASSOCIATION OF NOVA SCOTIA—Dr Frank Woodbury, Halifax, President; Dr F W Ryan, Windsor, Secretary.

PROVINCIAL DENTAL BOARD OF NOVA SCOTIA—Dr A C Cogswell, Halifax, President; Dr G K Thomson, Halifax, Secretary-Registrar.

NOVA SCOTIA SOCIETY FOR THE PREVENTION OF CRUELTY—President James C Mackintosh; Secretary, John Naylor, Granville St.

NOVA SCOTIA HISTORICAL SOCIETY—Hon J W Longley; Corresponding Secretary, F Blake Crofton.

NOVA SCOTIA INSTITUTE OF SCIENCE—President, Alex McKay, Supervisor; Treasurer, W C Silver; Recording Secretary, H Piers.

NOVA SCOTIA POULTRY ASSOCIATION—President, C W Anderson; Secty, Wm McKerron.

NOVA SCOTIA REFINERY BENEFIT SOCIETY—Chairman, P J Delaney; Hon Secaciary and Treasurer, Geo A McKenzie.

THE RELIANCE LOAN AND SAVINGS CO OF ONTARIO—Halifax Board, Hon Charles E Church, Honorary President; A S McKay, L L D, F R S C, Honorary Vice-President. Directors and Officers—T R Gue. Esq, President; Miner T Foster, First Vice-President; James Simmonds, Esq, Second Vice-President; Hon Daniel McNeil, Donald Archibald, Esq, E B Sutcliffe, Esq, E M Walker, Esq, W H Wiswell, W W Foster, Valuator; McNeil, McNeil & Ternan, Solicitors; Bank of Nova Scotia, Treasurer; B Swenerton, Esq, Secretary and Dis Agent; W Munns, Inspector.

Board meets for the consideration of Loans at the call of the Secretary in the Board Rooms, Metropole Building, Hollis St. Any other information in connection therewith can be obtained from the Secretary or Solicitors. Head office, Toronto.

BROTHERHOOD OF ST. ANDREW IN CANADA—Member of Council, A B Wiswell, P O Box 53, Halifax.

ST. MARY'S JUVENILE SOCIETY—President, Rev Dr Foley; Secretary, W Croke.

METAL WORKERS' TRADES UNION AND BENEFIT SOCIETY OF NOVA SCOTIA—President, William Collings; Recording Secretary, John M McCormack.

COOPERS' UNION—President James White; Recording Secretary, Daniel J Lynch.

ST. MARY'S DRAMATIC CLASS—President, J J Burns; Manager, P J Hanifen; Secretary, J P Quinn.

ST. MARY'S JUNIOR DRAMATIC CLASS—This class is under the direction of J F O'Connell, Stage Manager. President, John A Lane; Secretary, W E Donovan.

ABERDEEN ASSOCIATION (Halifax Branch)—President, Lady Wm Seymour; Secretary, Miss Ritchie; Corresponding Secretary, Mrs Boak.

ST PATRICK'S C. T. SOCIETY—Director, John R Rawley; Secretary, Arthur O'Brien.

CATHOLIC MUTUAL BENEFIT ASSOCIATION—Branch 132 of the Grand Council of Canada. President, R N McDonald; Rec Secretary, Frederick Myers.

ST. PATRICK'S BRANCH, No. 160, C. M. B. A—President, P J McManus; Recording Secretary, F J Quinn.

BRANCH 244, C. M. B. A—President, Ed Power; Recording Secretary, F Higgins.

ST. PETER'S BRANCH, No. 208, C. M. B. A., Dartmouth—President, Andrew Grant; Recording Secretary, John Green.

BARON DEHIRSH HEBREW BENEVOLENT SOCIETY—President, S Ehnias; Secretary, M Drezner.

Y. M. L. ASSOCIATION—President, W B Wallace; Secretary, James Lanigan.

BRANCH No. 9, FEDERATED ASSOCIATION OF LETTER CARRIERS—President, M J Theakston; Vice-President, John Mahar; Secretary, J F Day; Treasurer, J J O'Donnell; Auditors, F E DeFreytas, Geo Davis.

AGRICULTURAL SOCIETIES—(Dartmouth)—President, G J Troop; Secretary, A S Wolfe.
(Halifax)—President, W C Silver; Secretary, B W Chipman.

ST. MARY'S CATHECHISTICAL TEACHING SOCIETY—President, E Murphy, V G; Recording Secretary, W P J Gibbons.

SHIPWRIGHT'S UNION, DARTMOUTH—President, John Duff; Secretary, D K O'Brien.

CHEBUCTO LODGE, No. 223, S of E B S—Worthy President, W Woodbeach; Secretary, William Reeves, 11 Willow Street.

LODGE HALIFAX, No. 150—President, Henry Woolley; Recording Secretary, W Taylor; John E Hills, Dist-Deputy.

TAYLOR'S FACTORY BENEFIT ASSOCIATION—President, D P O'Sullivan; Secretary, William DeWolfe.

ST. PATRICK'S BAND—President, H F Heenan; Secretary, W McGuire.

ST. MARY'S A A CLUB—Organized December, 1897. President, T E Murphy, M D; Secretary, W E Donovan.

HALIFAX TYPOGRAPHICAL UNION, No 130—President, F W Smith; Secretary, Jas H Phair.

JUNIOR LIBERAL CONSERVATIVE ASSOCIATION—President, Geo M Campbell; Secretary-Treasurer, E P Allison.

LASALLE LITERARY UNION—Hon President, Brother Aelred; President, Robert E Finn; Secretary, Wm E Donovan.

TRUSTEES OF ST. MARY'S YOUNG MEN'S HALL—President, F W Smith; Secretary, J J Connors.

MARITIME LIBERAL ASSOCIATION—Halifax—Hon W S Fielding, Hon A G Jones, Hon L G Power, William Roche, Michael Dwyer, W B Wallace, M P P, C C Blackadar, M E Keefe, B Russell, M P, Dr Farrell, G J Troop.

THE HOWE MEMORIAL—Chairman, Dr A H Mackay; Secretary, F T Condgon.

THE N S CONFERENCE EPWORTH LEAGUE—President, Rev J L Batty, Amherst, N S; Secretary, Rev G H Huestis, M A, Barrington, N S.

HALIFAX AND DARTMOUTH LOCAL UNION CHRISTIAN ENDEAVOR AND EPWORTH LEAGUE—President, Rev John Lawton; Vice-President, John W Watt; Secretary, Miss May Campbell, 45 Argyle Street.

BAPTIST BOOK AND TRACT SOCIETY—Organized January, 1883—120 Granville Street; President, B H Eaton; Secretary-Treasurer, Geo A McDonald, Halifax.

ST. PETER'S JUVENILE T. A. AND B. SOCIETY—President, John Lahey; Recording Secretary, Charles Whibby; Financial Secretary, Arthur McAdams.

HALIFAX COUNCIL ROYAL TEMPLARS OF TEMPERANCE—Select Councillor, G A McDonald; Secretary, Miss M B Lynch. Every Friday evening in College Hall.

W. C. T. U. OF HALIFAX—President, Mrs S E Whiston; Secretary, Mrs W J DeBlois. Rooms, Cor. Grafton and Sackville.

COMPANIES.

The Peoples' Heat and Light Company, Ltd.

Works, North-West Arm; Office, 81 Barrington Street—President, Geo E Boak; Vice-Presidents, H M Whitney and Geoffroy Morrow; W W Ross, John Doull, M R Morrow, Frank Paul and E Havrow, Directors; Secretary, B F Pearson.

The Direct United States Cable Company, Ltd.

Office, 48 Bedford Row, Cor Prince, Halifax; Branch Office, Deep Water Terminus (Long Wharf). This company's cables are landed in Halifax Harbor, affording the only DIRECT AND INDEPENDENT COMMUNICATION with Europe. Cablegrams to United Kingdom, France, Germany, Belgium and Holland, 25 cents per word. Messages accepted for all parts of Europe, Asia, Africa, South America and Australia.

The Eastern Canada Savings and Loan Company, Ltd.

Capital, $201,000, in 2010 shares of $100 each. Total Assets, $530,000. Directors—Samuel M Brookeld, President; Wm C Silver, Vice-President; Jas C Mackintosh, S S Forrest, W A Black; J A Clark, Manager and Secretary; Office, 164 Hollis Street; C A B Bullock, Cashier.

Acadia Sugar Refining Company, Ltd.

(Capital, £560,000.)

Directors—T E Kenny, Chairman; John F Stairs, Wiley Smith, P O'Mullin and Hon Robert Boak, Halifax; W D Gillis, A G Brand and A A Ferguson, Glasgow, Scotland; Wm F Humphrey, Moncton; Manager, J A Turnbull; Secretary, T M Cutler. Office, 235 and 237 Hollis Street. Glasgow Office, No 66 Virgina Street, David Brand, Secretary.

Halifax Electric Tramway Company, Ltd.

President, Hon David MacKeen; Vice-Presidents, W B Ross, John Y Payzant; Secretary, B F Pearson; Manager, F A Huntress. Offices, Moran's Wharf.

The Canadian Mutual Loan and Investment Company.

(Incorporated A D, 1890. Head Office, Toronto.)

Halifax, N S, Local Board. Officers and Directors—President, Alex Stephen; Vice-President, Thos Trenaman, M D; Secretary-Treasurer, William McKerron; Valuator, John MacInnes; John C Mahon, William A Garrison, John P Longard; Solicitors, Messrs Drysdale and McInnes.

Eastern Trust Company.

Directors—John F Stairs, Halifax, President; Robie Uniacke, Thomas Ritchie, Vice Presidents; J Walter Allison, R L Borden, Q C, A Drysdale, Q C, Michael Dwyer, R E Harris, Q C, Thos E Kenny, James R Lithgow, James C Mackintosh, Hon David McKeen, Patrick O'Mullin, Wiley Smith, W N Wickwire, M D; Manager, B A Weston; Solicitors, Harris, Henry and Cahan; Auditors, Fredk H Oxley, H B Stairs; Bankers, the Union Bank of Halifax.

Oesterreichische Ungarische, Colonial—Gesells Chaft.

Henry Hechler (representant). Telegram address: "Hechler," Halifax, Canada. A B C Code.

Halifax Graving Dock Company, Ltd.

(Controlling Dock and Marine Slip.)

S M Brookfield, Managing-Director; Offices, Dry Dock and 70 Granville Street.

The Star Manufacturing Company, Ltd.

Capital, $100,000. Works and Offices, Dartmouth. Directors—J C Mackintosh, President; Vice-President, Thomas Ritchie; F H Oxley, G E Faulkner, E D Adams; Secretary and Manager, H Goudge.

The Bras d'Or Marble Company, Ltd.

Capital $200,000 Quarries at Marble Mountain, West Bay, C B. Head Office, 23 Sackville Street, Halifax, N S. Directors—Rod MacDonald, President; Geo E Francklyn, Vice-President; A Hobrecker, Henry Sanders. Jas B Hattie, H H Read, M D, A J Cowie, M D, George Hattie, Secretary-Treasurer.

The Nova Scotia Telephone Company, Ltd.

Paid up capital, $200,000. Head Office, 26 Salter Street. Board of Directors and Executive Officers—Brook W Chipman, President, Halifax; Robie Uniacke, Vice-President, Halifax; Dr A C Cogswell, Halifax; R L Borden, Halifax; Dr Allen Haley, Windsor, N S; C F Sise (Pres Bell Telephone Co), Montreal. C E Harris, Secretary and General Manager.

Consumers' Cordage Company.

Works, Dartmouth; Offices, Dartmouth and Halifax. Manager, George Stairs.

Acadia Powder Company, Ltd.

T R Gue, President; Secretary, C J Wylde, Metropole Building, 193 Hollis Street.

Dominion Paint Company.

Works and Office, Dartmouth. Robert Moseley, Treasurer, Dartmouth.

Academy of Music.

President Michael Dwyer; Vice-President, Donald Keith; Hon Treasurer, H H Fuller; Directors—Michael Dwyer, Hon H H Fuller, J F Kenny, C C Blackadar, Dr Wm Tobin, S M Brookfield and John Murphy.

Fairview Cemetery Company, Ltd.

President, Jas C Mackintosh; Vice-President, F W Green; Secretary-Treasurer, J E Wood; Directors—J C Mackintosh, F W Green, Geo E Boak, Thomas Mowbray, A L Wood, Ald Mosher, J C Dumaresq, E G Smith, W A Hendry and Chas H Covey.

Canada Atlantic and Plant Steamship Company, Ltd.

Directars, H B Plant, President; M F Plant, Vice-President; Geo H Tilley, E C Richardson, J A Leaman, W J Butler, E G Smith. Secretary, H L Chipman; Treasurer, R B Smith.

Acadia Fire Insurance Company.

(Established 1862. 58 Bedford Row.)

Capital authorized, $400,000. Capital paid up, $200,000. Rest, $100,000. Directors—Hon Robert Boak, President; Hon A G Jones, George Mitchell, C C Blackadar, Donald Keith, Thomas Ritchie, Freeman Elliot. Agencies—W H Blanchard, Windsor; A N Tupper, Truro; Secretary, John H Harvey.

Halifax Land Company, Ltd.

A L Melvin, President; J W Chandler, Secretary, 18 Sackville Street.

The Equitable Savings Loan and Building Association.

(Halifax Local Board.)

Officers and Directors—Hon J W Longley, Hon President; Robt Taylor, President; E D Adams, 1st Vice-President; Jas W Moir, 2nd Vice-President; Jas Halliday, H W Barnes, R D Rent, Jos H Austen, N F Cunningham, M D, Wm H Studd, Sec-Treasurer, Cor Granville and Prince Streets; H S Blackadar, Solicitor; Valuators, Jas Shand and John Naylor.

Public Works Department, Canada.

Resident Engineer's Office, Halifax—C E W Dodwell, Resident Engineer; Thos J Locke, Assistant Resident Engineer; R P Greenwood, Accountant and Draftsman. Offices in Roy Building, No's 28 and 29.

Gunn and Company, Ltd.

Capital, $70,000.00. Provisional Directors—Evan Thompson, Elmsdale, merchant President; Bedford R Bent, Halifax, merchant, Vice-President; Eugene Sullivan, Manager, office at Mills, 19 to 23 Campbell Road, Halifax, N S.

Halifax Fire Insurance Company.

Head Office, 60 Bedford Row. Capital, $240,000. Rest, $100,000. President, R Uniacke; Vice-President, Wm Roche; Secretary, T Goudge. Directors—C W Anderson, Wm Twining, H D Blackadar, H G Bauld, John McNab.

Agencies—Pictou, Primrose Bros; Yarmouth, E W B Moody; Lunenburg, C E Kaulbach; Bridgetown, W A Chesley; Truro A N Tupper; New Glasgow, R S McCurdy; Wolfville, J W Bigelow; Amherst, C C Black; Bridgewater, W H Owen; Windsor, J J Anslow.

The C. P. R. Company's Telegraph.

Head Office, Montreal, Que. President, Sir W C Van Horne; General Manager, Chas R Hosmer; Superintendent for Quebec and the Maritime Provinces, J Kent, Montreal; Electricians, W J Camp and F J Jennings; Treasurer, W Sutherland Taylor; Auditors, H L Perry and C F Flanagan.

Halifax Office—J. D. McDonald, local manager; Operators, Miss McKay, W. M. Godsoe, Ernest Heffler, D. McKenna, J. Burke, R. S. Coombs. J. Taylor; Clerks, F. C. Bell, J. C. Connors, A. J. Clarke, W. Donovan; Lineman, Chas. Robinson. Telegraph and cable connection to all parts of the world.

Western Union Telegraph Company.

Proprietors and Lessees of all the telegraph lines in the Maritime Provinces. Lines extend from Port Hood to San Francisco, and connecting via Atlantic, Cuba and C. and S. A. Cables, with all the telegraphs in the world. Capital, $80,000,000. Head Office, 195 Broadway, New York. President, Thos T Eckett; Vice-Presidents, John VanHorn, Geo J Gould, R C Clowry; Secretary, A R Brewer; Treasurer, R H Rochester; Auditor, J VanEvery; Genl Supt East Division, C A Tinker. The Nova Scotia lines connect with those of New Brunswick at Sackville, and those of Newfoundland at Sydney. C. B. Superintendent for Maritime Provinces—D C Dawson, St John, N B. Halifax Office, C W McKee, manager; Chief Operator, W S Morrisey; Operators, Miss Peoples, Miss Currie, Miss Hemlow, J Appleby, H Ruffie, G Metzler, E Hurdman, G Laidlaw, E W Abbot, W Smith, P L Purcell, Miss E Curry; Clerks, G L Adamore, TEad, J L Connolly.

Pilot Commissioners for the City and County of Halifax.

John Pugh, Chairman; J J Bremner, J Taylor Wood, W A Black, Lewis Anderson, David Hunter, M C Grant; J Taylor Wood, Secretary and Treasurer. Office, 70 Bedford Row.

Maritime Commercial Travellers' Association.

President, R F Merlin; Vice-Prasidents for Nova Scotia, J B Wier, Thomas Douglas, Alex Troup, G A Woodill; Vice-Presidents for New Brunswick, G F A Anderson, W G Brock, Fred R Murray, A R Melrose; Directors, W B Arthur, Geo E Davison, I C Stewart, E Y Rowland, W A Major, F J Cragg; Treasurer, Wm Robertson; Secretary, G E Faulkner.

The object of this Association is to secure, as far as possible, all the concessions and benefits which, as a collective body, they are capable of obtaining, and the general advancement, welfare and interest of its members, whether for mutual support, protection, information, or provision.

The Dartmouth Ferry Commission.

Mayor Johnson, Chairman; Councillors Williams and Mosely; G J Troop, Dr N F Cunningham, J W Jago.

Royal Nova Scotia Yacht Squadron.

(Station—Halifax.)

Established 1875. Date of Admiralty Warrant, 9th November, 1880. Incorporated 1888.

Officers for 1898—Commodore, A E Jones; Vice-Commodore, Col H deS Isaacson; Rear-Commodore, J E Butler; Honorary Treasurer, F S West;

Secretary, H M Wylde, P O Box 520, Halifax, N S. Committee of Management—F H Bell, R R Kennedy, J E G Boulton, F W Parker, H W Johnstone, Jr. Sailing Committee—Rear-Commodore, Chairman; H C McLeod, W G Jones, H Mellish, A W Cogswell, Lt Boudler, R E, W J Stairs, Jr. Measurers—F H Bell, H W Johnstone Jr. Handicappers—J W Stairs, F H Bell, H W Johnstone, Jr.

CLUBS.

RAMBLERS' CYCLE CLUB—President, J McG Rutherford; 1st Vice-President A E Gentzel; 2nd Vice-President, W McKenzie; Treasurer, Wm Lithgow; Secretary, C F Tremaine; Captain, D R Turnbull; 1st Lieutenant, F G Cable; 2nd Lieutenant, G F Harris; Executive Committee, L J Mylius and A A Haliburton, with the officers.

HALIFAX CLUB—President, R Uniacke; Secretary, J T Wylde.

CITY CLUB—President, G A Pyke; Vice-Presidents, W C Northup, M Dwyer, Jr, J M Geldert, Jr, A E Curren, C H Bayne, W C Brine, J T Hamilton, C H Mackinlay, C H Harvey, Jas Heenan, H L Chipman, E A Kirkpatrick, R Twining, I H Mathers; Secretary, W L Brown.

GOLF CLUB—Captain and President, Charles Archibald; Vice-President, Dr G M Campbell; Committee, Lieut Smith, A S C, Professor Murray, C G Taylor, Thos Ritchie, Capt Ferguson; Hon Secretary and Treasurer, W B Torrence.

THE MINTO CLUB.—President, A E Jubien; Vice-President, T J Locke; Secretary-Treasurer, R A Isnor; Managing Committee, A E Jubien, T J Locke, R A Isnor, W R Hamilton, J F L Roue, J George Goodwin, W F Brinkman

DARTMOUTH ROWING CLUB—President, J H Austin; Vice-President, E F Williams; Treasurer, Colin McNab; Secretary, G D Wilson; Managing Committee, W H Sterns, Charles Patterson, J McKenna; Rowing Committee, C McNab, E F Hoffier, W H Sterns, C Patterson.

WANDERERS' AMATEUR ATHLETIC CLUB—(Incorporated 1896)—President, Dr E A Kirkpatrick; Senior Vice-President, Wm Robertson; Junior Vice-President, R H Metzler; Treasurer, W H Wetherby; Secretary, F P Bligh; Managing Committee—The officers and H B Smith, Dr M A Curry, L M Johnstone, R T MacIlreith, E F Keefe, F W Demille; Ground Committee—Chairman, Dr E A Kirkpatrick; Dr Curry and Wm Robertson; Football—R H Metzler, Chairman; W G Robertson and three others, to be selected by players; Cricket—L M Johnstone, Chairman; W A Henry, J Mackintosh.

RED CAP SNOW SHOE CLUB—Captain, H B Stairs; 2nd Captain, Wm Levis; Hon Secretary, W H Wetherbe; Committee, Hugh Johnstone, F H Chipman, and officers.

LORNE AMATEUR AQUATIC CLUB—President, T O James; Vice-President, F C Clark; Secretary-Treasurer, George F Harris.

DALHOUSIE MOCK PARLIAMENT CLUB—Speaker, C J Burchell, B A; Deputy-Speaker, C Killam, M A; Clerk, R Matheson.

DALHOUSIE YOUNG MEN'S CHRISTIAN ASSOCIATION—President, C A Myers; Recording Secretary, S McDonald; Corresponding Secretary, G G Archibald.

DALHOUSIE YOUNG WOMEN'S CHRISTIAN ASSOCIATION—President, Edith M Read; Recording Secretary, M A O'Brien; Treasurer, Ruth Simpson.

DALHOUSIE ATHLETIC CLUB—(Incorporated 1896)—President, E B Roach; Secretary, J B McKenzie, B A.

DALHOUSIE ARTS STUDENTS' CLUB—President, J S Bentley; Secretary-Treasurer, B J Wood.

DALHOUSIE GENERAL STUDENTS' CLUB—President, D Jardine, B A; Secretary-Treasurer, C Fulton, B A.

DALHOUSIE GLEE CLUB—President, A M McLeod; Secretary, C O Main.

DALHOUSIE LAW STUDENTS' CLUB—President, H S McKay; Secretary-Treasurer, J H Sargeant.

DALHOUSIE MEDICAL DEBATING CLUB—President, J G Munro; Secretary, E R Faulkner, B A; Treasurer, E B Roach.

DALHOUSIE PHILOSOPHICAL CLUB—President, J H A Anderson, B A; Secretary, J W A Nicholson, B A.

DALHOUSIE SODALES DEBATING CLUB—President, C H Seeley; Secretary, R S Boehner.

DENTAL ASSOCIATION OF NOVA SCOTIA—Officers for 1898-99—President, Dr Frank Woodbury, Halifax; First Vice-President, Dr M K Langille, Truro; Second Vice-President, Dr L St Clair Saunders, Kentville; Secretary, Dr F W Ryan, Windsor; Treasurer, Dr H H Bigelow, Halifax; Executive Committee—Dr F Woodbury, Chairman, Halifax; Dr C O H Webster, Pictou; L St Clair Saunders, Kentville; Auditors, Dr A W Cogswell, Dr G H Fluck.

PROVINCIAL DENTAL BOARD OF NOVA SCOTIA—Dr A C Cogswell, Halifax, President; Dr J A Merrill, Halifax; Dr M P Harrington, Bridgewater; Dr A J McKenna, Wolfville; Dr F H Parker, New Glasgow; Dr F W Ryan, Windsor; Dr G K Thompson, Halifax; Dr Frank Woodbury, 137 Hollis St, Halifax, Secretary-Registrar.

STUDLEY QUOIT CLUB—(Organized 1858)—President, Dr Edward Farrell; Vice-Presidents, J R Henderson, Rev E P Crawford; Secretary-Treasurer, John E Albro; Assistant-Secretary, Prof Howard Murray; Executive Committee—C E W Dodwell, C E, J W Logan, J A Chisholm, G H Mackenzie, A DeB Tremaine.

NOVA SCOTIA TOURIST ASSOCIATION—J T Hamilton Chairman; George S Campbell, Vice-President; Geo E Faulkner, Treasurer. Information Bureau, 134 Hollis St.

MARITIME PROVINCES AMATEUR ATHLETIC ASSOCIATION—President, J Norwood Duffus, W A A C; Senior Vice-President, J Torrie, Moncton A A A; Junior Vice-President, W E Heffernan, Truro A A C; Treasurer, H D Creighton, Chebucto A A C; Hon Secretary, R T MacIlreith, Wanderers' A A C; Executive—P McGuire, Lorne A A C; E W Givan, Moncton A A A; A W Cogswell, Red Cap S S C; W P Robinson, St John B and A C; W J Grono, Kentville A A C; Wm Gavin, Parrsboro A A A; and R P Greenwood, Wanderers' A A C.

RAMBLERS' BICYCLE CLUB — President, J McG Rutherford; 1st Vice-President, A E Gentzell; 2nd Vice-President, W Mckenzie; Treasurer, W Lithgow; Secretary C F Tremaine; Captain, R O'N Duggan; Executive, the officers with L J Mylius and A A Haliburton;

DARTMOUTH TENNIS CLUB—President, Dr Milsom; Vice-President, C H Harvey; Secretary-Treasurer, H D Romans; Committee, Mrs Milsom, Miss Parker, Miss Weeks, A R Cunningham, Dr Smith.

ST. GEORGE'S TENNIS CLUB—President, J W Vidito; Vice-President, J L Wilson; Secretary-Treasurer, H D Creighton.; Committee, Mrs H D Creighton, Miss Weston, F S Coombes, E Vossnack.

HALIFAX CURLING CLUB—President, Charles Archibald; Secretary and Treasurer, E F Stevens.

THE HALIFAX DRIVING ASSOCIATION, LTD—President, E J Fenton; Secretary-Treasurer, H McF Hall.

DARTMOUTH ROPEWALK EMPLOYEE ASSOCIATION—President, Wm J Meredith; Secretary, Edward Targett.

HALIFAX CAMERA CLUB—President, W Henry; Secretary, C E W Dodwell.

MARITIME GRAND COUNCIL ROYAL TEMPLARS OF TEMPERANCE (instituted July 13, 1888)—Grand Council, F J Todd, G C, Fredericton, N B; W L McFarlane, Nashwaaksis, N B. Halifax Council, No 67, Halifax, N S—Night of meeting, every Friday, George A McDonald, S C; Mary B Lynch, recording secretary.

MASTER PLUMBERS' ASSOCIATION—President, Geo Perrier; Vice-President, Michael Day; Secretary, James Crook; Treasurer, John Myers.

HALIFAX SYMPHONY ORCHESTRA—President, Miss G Tremaine; Secretary, R T MacIlreith; Treasurer, John A Taylor; Conducter, Max Weil.

YOUNG MEN'S LITERARY ASSOCIATION—President, W B Wallace; Vice-President, M E Monaghan; 2nd Vice-President, E F Doyle; Secretary, W F O'Connor; Assistant Secretary, J D Lanigan; Treasurer, W A Monaghan; Financial Secretary, D P Doherty; Librarian, P J Joyce; Assistant Librarian, P Cullen.

CHEBUCTO A A CLUB—President, A C Pyke; 1st Vice-President, W B Rankin; 2nd Vice-President, Dr F W Stevens; Secretary, H F Watt; Treasurer, J E Allen; Executive Committee, W H Stevens, R Simmonds, P G Austen; G Milsom, J W Vidito.

Order of Scottish Clans—Clan McLean, No 125, Redden's Hall, 1st and 3rd Monday each month Chief, S Mitcheli; Secretary, A McCowan.

South End Lawn Tennis Club—President, Colonel Clerke; Vice-President, L G Wainwright; Secretary, H de W King.

Botanical Club of Canada—Affiliated to the Royal Society of Canada—President, John Macoun, M A, Ottawa; Secretary-Treasurer, A H Mackay, B A, B Sc, LLD, F R S C, Halifax, N S.

Orpheus Musical Club—President, H W Troop; Conductor, C H Porter; Pianist, Thos Payne; Committee, Thos Mitchell, E J McDonald, Dr Milsom, G W Mitchell, R Norman, Geo E Boak, W A Currie; Secretary, Temple L Piers; Treasurer, George S Campbell.

Provincial Board of Health of N S—Secretary, Dr A P Reid, Middleton, Annapolis.

Dartmouth W C T U, 1899—President, Mrs S H Black; 1st Vice-President, Mrs B Eaton; 2nd Vice-President, Mrs P Douglas; 3rd Vice-President, Mrs Jas Simmonds; 4th Vice-President, Miss A Mitchell; Corresponding Secretary, Mrs N F Cunningham; Recording Secretary, Miss M McArthur; Treasurer, Mrs E M Walker. Departments of Work—Mother's Meetings, Mrs F Woodbury; Seaman's Work, Mrs Nicholson; Scientific Temperance and Narcotics, Miss E Hume; Flower Mission, Mrs Thorne and Miss Hoyt; Lumbermen. Mrs John Allen; Systematic Giving, Mrs B Eaton; Franchise, Miss Johnstone; Press, Mrs Cunningham; Sick Visiting, Mrs A Gates; Evangelistic—Mrs Allen.

Dartmouth Engine Co—Captain, E Williams; Secretary, James S Warner.

Dartmouth Union Protection Co—Captain, W H Gentles; 1st Lieut, C A Beck; 2nd Lieut, W G McNab; Secretary, H D Creighton; Treasurer, Colin McNab.

Halifax Football Championship Committee—Chairman, G S Troop; Hon Secretary, R T MacIlreith; R P Metzler, W Dathan, Dr Jamieson, J G Austen, G V Riddle, G H S Murray.

The Hispania Club (incorporated 1897)—President, A M Smith; Vice-President, A W Duffus; Secretary and Treasurer, R T MacIlreith; Managing Committee, R P Greenwood, W E Delaney, N Littler, Thos Brenton, with officers.

The Crescents' A A Association—President, Robie Davison; 1st Vice-President, H Palmer; 2nd Vice-President, A Ryan; Treasurer, E A Rhuda; Secretary, H W Maher; Chairman Football Committee, Jas Davidson; Chairman Baseball Committee, J F Appleby; Chairman Hockey Committee, E S Davidson; Chairman Ground Committee, F J Maher; Chairman Room Committee, A McKay; Chairman Rowing Committee, Thos Mullane.

Provincial Medical Board.

Officers—President, Wm Tobin, F R, C S I, Halifax; Registrar and Treasurer, A W H Lindsay, M D, Halifax.

Nova Scotia Medical Society.

Dr Wm Tobin, President, Halifax; Dr J McMillan, 1st Vice-President, Pictou; Dr A Halliday, Shubenacadie, 2nd Vice President; Dr W S Muir, Secretary-Treasurer, Treasurer.

Sixty-third Halifax Rifles Committees.

Regimental—The Commanding Officer, Col Crane, the Paymaster. Band—Col Crane, Captain Vidito, Lieut Thompson. Mess—Captain Sircom, Captain Downie, Lieut Wilson. Auditors—Major Sircom, Captain James.

Halifax Provisional Battalion Committees, 1898.

Lt-Col Macdonald, Captain Whitman, Major Garrison, Captain McCrow, Captain Hechler, Captain James, Dr Almon, Major Curren, Mr R L Mylius.

1st Halifax Regiment of Canadian Artillery Committees, 1898.

Regimental—Major Flowers, Captain Adams, Lieut Silver, Lieut McKay. Band Committee—Major Mowbray, Captain Gilpin, Lieut Warren, Lieut Almon, Rifle Committee—Captain Marshall, Lieut Mitchell, Lieut Blackwood. Mess Committee—Major Boulton, Captain Hensley, Captain Tremaine. Captain Rifle Team—Major Flowers Committee on Sports—Captain Bauld, Lieuts Van-Buskirk and Blackwood.

TOWN OF DARTMOUTH.

Mayor.....A. C. JOHNSTONE.

TOWN COUNCILLORS.

Ward 1—J Ritchie, G D Wilson. Ward 2—F C Bowes, Thos Stevens. Ward 3—Edward Williams, Henry Moseley. Presiding Councillor, Hy Moseley.

STANDING COMMITTEES OF COUNCIL.

PUBLIC ACCOUNTS, FINANCE AND TENDERS—Moseley, (Ch), Bowes, Wilson.
PUBLIC PROPERTY, ROADS AND STREETS—Williams, (Ch), Ritchie, Stevens.
POLICE AND LICENSES—Wilson, (Ch), Moseley, Stevens
FIRE, PUMPS AND WELLS—Williams, (Ch), Wilson, Stevens.
POOR, LUNATICS AND OVERSEERS OF POOR—Bowes, (Ch), Wilson, Moseley.
WATER AND SEWERAGE—Ritchie (Ch), Williams, Bowes.

BOARD OF SCHOOL COMMISSIONERS—W H Stevens (Ch), Hy Moseley, T M Stevens, J M Weeks, G D Wilson.

COMMISSIONERS OF DARTMOUTH PARK—The Mayor, Councillors Moseley, Wilson, J W Allison and J W Tufts.

DARTMOUTH FERRY COMMISSION—The Mayor (Ch), Councillors Williams, Moseley, Dr N F Cunningham, Geo J Troop, J. W Allison.

TOWN OFFICERS.

STIPENDIARY MAGISTRATE AND RECORDER—B Russell, Q C.
DEPUTY MAGISTRATE AND RECORDER—William R Foster.
TOWN CLERK AND TREASURER—Alfred Elliot.

CHIEF OF POLICE AND POUND-KEEPER, HEALTH WARDEN AND SANITARY INSPECTOR—William McKenzie.

POLICEMAN, POUND-KEEPER, HEALTH WARDEN AND SANITARY INSPECTOR—D Brennan

CHIEF INSPECTOR OF LICENSES—William McKenzie.
ASSESSORS—T Notting, A G Gates, F Scarfe.
SUPERINTENDENT OF STREETS AND WATER WORKS—W L Bishop.
AUDITORS—Geo Foot, Walter Creighton.
FIREWARDS—Councillor Williams, (Ch), W E Webby, S B Dares.
FIRE CONSTABLES—Hy Wilson, W M Wallace.

PUBLIC WEIGHERS—R Simmonds, W H Crane, J S Elliot, J S Warner, S Thomas, S Sutherland.

SURVEYOR OF LUMBER—Charles Short.

KEEPER SOUTH END POUND—George Veck.

REVISORS OF ELECTORIAL LISTS—H S Congdon, J S Warner, J D McKenna.

PUBLIC MEASURER—Thomas Hiles.

DIRECTORY BORROWERS.

MANY are the complaints of those who regularly patronize the Directory that they are bored so much by borrowers. Not the stranger or private citizen who steps into the office, looks at the Directory, and goes out, but the business men who continually need it for reference, yet are too close-fisted to buy one for themselves. These are the people who carry off your Directory, just for a few minutes, which generally means a FEW DAYS, unless you send for it before; then you have scarcely housed it before some one else comes with the request: "Please lend me your Directory for a few minutes." Perhaps you won't see it again for a WEEK or MORE. Yet this same borrower will tell our solicitor that he has no use for a Directory, he knows everybody and everybody knows him.

ALEX. A. WEBBER, STEAM BOILERS for Marine and Land Purposes. STAIRS STREET, Near Railway Station. Dartmouth.

DARTMOUTH DIRECTORY.

W. H. GREENE, Livery and Team Stables, and Hotel. WATER STREET, DARTMOUTH.

Acadia Roller Mills Co, (R J Matheson) Canal, w s
Acadia Sugar Refinery, Jas Stenhouse, manager, Woodside
Acker Ellen Miss, bds 229 Ochterloney
Adams C, wid Geo, h 142 Ochterloney
Adams F, photograp'r, bds Handley hs
Alexander George, emp A S R, h Passage road, w s
Allen Chas L, clerk Amherst Boot & Shoe Co, bds 22 Edward
Allen Fredk S, teamer h Jamieson, n s
Allen Janie M, music tchr, bds 22 Edw
Allen John, boots and shoes, 44 Water, h 22 Edward
Allen Isabella, wid F, h Gaston rd, e s
Allen J W, variety, 70 Portland, h 68 do
Allan Maynard A, clerk W L Tuttle, bds 68 Portland
Allen L G school tchr, bds 22 Edward
Allen Thos S, h 96 Wentworth
ALLISON J WALTER, of J P Mott & Co, h Hazlehurst, Pleasant, w s
Anderson Edward, attendant Mt Hope asylum, bds do
Anderson Herbert S, carriage blacksmith, h 3 Wentworth
Anderson J McD, emp A S R, h Passage road, e s
Anderson J L, grocer, Windmill rd h do
Angwin F L, clerk Brown & Webb, bds 133 King
ANGWIN JAMES H, of Brown & Webb, h 133 King
Angwin Wm K, fish merchant, Pleasant cor Erskine, h Pleasant cr Portland
Army and Navy Brewery, C G Gland, mgr, Windmill road, w s
Arnold G, emp skate facty, h Cl Hr rd
Arnold Jas, farmer, h Coal Hr rd, e s
Arnold J S, qtr master S S Newfield, h 95 Tulip
Atkinson Geo, tailor, h 164 Portland
Atkinson Geo Mrs, grocer, 162 Portlnd, h 164 do
ATLANTIC MINERAL WATER CO, (D Faulkner) 63 Water
ATLANTIC WEEKLY, printing office, (H S Congdon, prop,) 54 Water
Atwood F S, machinist, h Gaston rd e s
Austen H E, of Austen Bros, h Pleasant
Austen J H, of Austen Bros, h Pleasant
Austin Wm T, emp A S R, Woodside, h Pleasant, e s
Awalt A A, mason cont'r, h 21 Beech
Awalt W K, emp rope wks, bds 21 Bch
Babcock Chas, carriage wood worker, h 10½ Black
Bailey F W, painter, h 259 Quarrell
Bailey R E, laborer, h 26 Wentworth
Bain Geo, cable opr, h 98 Wentworth
Bain John H, watchman asylum, h Passage road, e s
Baker C K, farmer, bds Coal Hr rd, e s
Baker Henry, farmer, h Alderwood, Cole Harbor road, e s
Baker Jas, teamster Atlantic Mineral Water Works, h Shirley
Baker John, of Atlantic Mineral Water Co, h Halifax
Baker J, em J P Mott & Co, h 93 Tulip
Baker Jud, farmer, h Preston road, e s
Baker Wm, livery stable, 26 to 30 Ochterloney, h 24 do
Baker Wm H, farmer, bds Cl Hr rd, e s
Baldwin Agnes Miss, emp asylum, bds Passage rd, e s
Baldwin Lydia Miss, em asylum, bds do
Baldwin Lydia wid Alf, h Pasge rd, e s
Baldwin N Miss, milliner, bds Psg rd, es
Balt Fred J, laborer, h r Canal, e s
Ball Sol, laborer, bds 22 Wentworth
Bamsfield Geo, cellarman Army & Navy Brewery, h Tufts Cove
Barkhouse Arthur, laborer, h 97 Tulip
Barkhouse Ellen Miss, bds 91 Portland
Barkhouse Henry, clerker, h 106 Thistle
Barkhouse Mathias, labr, h 106 Thistle
Barrowman Jane wid Jas, h 121 Quarrell
Barry A T, truckman, h Wdmill rd, e s
Barry David, emp ferry com, h 113 Wtr
Barry James, laborer, h 20 Ochterloney
Barry Richd, truckman, bds 73 Ptland
Barry Wm H, plasterer, h 20 Ochtrlny
Barry Wm, laborer, bds 113 Water
BARSS WM L, of King & Barss, h 102 Wilson
Bassett A D, machnst, h Gaston rd, w s

A. O'CONNOR, 47 & 49 BARRINGTON STREET. LADIES' SUITS, HOSIERY and GLOVES, CHILDREN'S MILLINERY.

ALEX. A. WEBBER, Manufacturers of Steam Boilers, Ships Tanks and Smoke Stacks. Repairs promptly attended to. STAIRS ST., near Railway Station

GEORGE A. PYKE, Wholesale Grocer & Commission Merchant, HEAD OF CENTRAL WHARF, HALIFAX, N. S.

Bastie Robert, laborer, h 9 Boggs
Bateman Geo E, locksmith, h 61 Dahlia
Bauer Susan wid Thomas, bds 56 [illegible]sen
Bauld Alf, teamster, bds 128 Portland
Bauld Frank, carpenter, h 15 Pine
Bauld F, carpenter, h 252 Ochterloney
Bauld George, laborer, bds Crichton
Bauld Henry, laborer, h Crichton, e s
Bauld James A, carpenter, h 48 Dahlia
Bauld John, carpenter, h 307 Portland
Bayers Edward J, laborer, h 65 Dahlia
Bayers Matilda, wid John, h 65 North
Baylis Henry C, painter and caretaker, h 115 Water
Baylis John E, caulker, bds 115 Water
Bean J A, employee John Tobin & Co, h 141 Windmill road
Beazley Sylvester, engineer Ferry com, h Up Water, e s
Beazley William, engineer Ferry com, bds Up Water, e s
Beazley Wm, emp Rope Works, bds 10 Boggs
Beck Arch M, tailor, h 298 Ochterloney
Beck C A, tailor, bds 298 Ochterloney
Beck E E, bookkr, bds 298 Ochterloney
Beck J, farmer, h Cole Harbor rd, e s
Beck H A, asst agent ICR, bds 298 Ochterloney
Beckwith W H, shipwright, h 75 Hester
Behan J, emp Rope Works, bds Wyse road, n s
Behan M, wid James, h Wyse rd, n s
Behan M, wid John, h 287 Ochterloney
Behan Martin A, teamster, h 53 Hester
Behan T, truckman, bds 267 Ochterloney
Behan W, Rope wks, bds Wyse rd, n s
Bell A, dressmaker, bds Preston rd, n s
Bell C, farmer, bds Preston rd, n s
Bell C W, painter, h 249 Quarrell
Bell Edw, caapenter, h 376 Portland
Bell M T Miss, schltchr, bds 168 Portlnd
Bell F C, CPR tel, h Windmill rd, w s
Bell H Miss, dressmkr, bds Pres rd, n s
Bell I, dry goods, 170 Ptland, h 168 do
Bell J, farmer, h Preston road, n s
Bell M Miss, schlteacher, bds Portland
Bell R E, Art Glass wrks, h Canal, n s
Belifontin G, mason, h 15½ Water
Belifontin H, laborer, h 15½ Water
Bellefontaine J, laborer, h 221 Portland
Belton G, attend Asylum, h Passage rd
Bennett A, Rope wks, bds Wilson, e s
Bentley Thomas J, (of Bentley & Flemming), h 81 King
Bentley Wells, clerk, h 97 Ochterloney
Bertram S O, photograher, h Canal, w s
Bettonson J L, bds Wyse road
Bezanson H P, gents furnishings, h Portland, n s
Bishop Byron O, clerk, h 37 Quarrell
Bishop J E, wid John, h Pleasant, e s
Bishop S, wid John C, bds 232 Portland
Bishop W L, supt streets, h Ochterloney
Bishop W B, bds Pleasant, e s
Bishop W C, auditor, h Pleasant, e s
Bissett G R, laborer, h 267 Portland
Bissett John, laborer, bds 267 Portland
Bissett R H, tinsmith, h 270 Portland
Bissett R H Mrs, groc, h 270 Portland
Black J H, clerk, bds 128 King
Black S H, clerk, h 128 King
Blakely R A, seaman, h 35 Hester
Blakney J U, officer Nwfld, h 50 Tulip
Blanchare A D, clerk, bds 70 Water
Blank J A, teamster, h 31 Tony
Bliss U, attend Asylum, bds do
Boaz J W, cook Asylum, h Passage rd
Boaz J, wid Wm, bds Passage rd, e s
Boaz W J, emp ASR, bds Pass rd, e s
Boland Dan, farmer, h old Prest rd, e s
Boland H, emp Skate fact, bds Eastn rd
Boland J, lab ASR, h 293 Ochterloney
Boleman J, bookeeper, h 56 King
Bonang A, emp Mott wks, bs 26 Maynd
Bonang Chas, emp Motts, h 28 Maynard
Bonang Chas B, emp Starr Mfg Co, bds 28 Maynard
Bonang Clarence E, emp Starr Mfg Co, bds 28 Maynard
Bonang H, teamster, bds 128 Maitland
Bonang Isaac G, carriage painter, h 26 Maynard
Bonang John, emp Rope works, bds 24 Maynard
Bonang L, emp Mt Hope, h 24 Maynard
Borden Chas, teamster, bds Canal
Boutilier Elizabeth, wid Orman, h Gaston road w s
Boutilier F, farmer, bds Waverly rd w s
Boutilier Jacob, farmer, h Gaston rd e s
Boutilier J F, farmer, h Waverley rd w s
Boutilier Noah, coachmon, h 2 Oak
Boutilier Robt F, porter Queen hotel, h 88 Water
Boutilier W, farmr, bds Waverley rd w s
Bowden Chas, teamster, bds Canal e s
Bowden Jas, laborer, h 283 Ochterloney
BOWDEN JAS REV, Bapt, h Canal es
Bowden James A, bds Canal e s
Bowden John, junk dealer, h 42 King
Bowden J F, emp A S R, bds Canal e s
Bowden Wm J, clerk, bds 42 King
Bowering Jas, capt S A, h 148 Portland
Bowes E M, painter, 96 Portland, h 95 King
BOWES FREDERICK C., of J Bowes & Sons, h 59 Quarrell
Bowes Geo, shipwright, h Pleasant e s
Bowes Hannah, wid Thos, h Pleasant e s

OTTO'S ICE Is the Best and Purest offered for use in the City. Prices Moderate. Prompt attention assured. P. O. Box 204, DARTMOUTH. Telephone 37.

B. & A. Bowser, Dealers in Hay, Oats, Bran, Corn Meal, Middlings and Mill Feed. 151 & 153 PORTLAND ST., DARTMOUTH.

Use DIGESTIVE SALT, Manufactured by the EASTERN CHEMICAL CO'Y, P. O. BOX 429, HALIFAX, N. S. For Dyspepsia, Indigestion, or any trouble arising from Imperfect Digestion of Food,

Bowse Andrew J, clerk, bds 214 Portland
Bowse A C Miss, tailoress, bds 214 Ptlnd
Bowse Jas A, blacksmith, Gottingen, city h 214 Portland
Bowie Wm C, cooper, h 21 Fainbanks
Bowser A, of B & A Bowser, h 159 Ptlnd
BOWSER B & A, (B Bowser, A Bowser) feed dealers, 153 Portland
Bowser B, of B & A Bowser, h Wentwth
Bowser J Thos, mate, h 52 Dahlia
Bowser Peter, sr, h 5 Wentworth
Bowser Peter, jr, laborer, h 5 Wentworth
Bowser Reuben, carpenter, h Dahlia
Boyle J A, emp Ropewks, h 6 Stairs lane
Brannie Ida Miss, nurse Mt Hope, bds do
Braudes Wm, of J White & Co, h 40 Pine
Brennan Catherine, wid W D, h Canal w s
Brennan Daniel P, policeman, h 5 Pine
Brennan James, butcher, bds Canal e s
Brennan Simon, seaman, h 31 Prince
Brennan Wm E, watchmaker, h Canal
Brett A F, emp A S R, h Passsage rd e s
Brough Peter, carpenter, bds Canal e s
Brown, Abraham, porter, h r Canal e s
Brown Alex, ship carpenter, h 117 Water
Brown Aubrey B moulder, h 32 Hester
Brown Chas, emp E Warner, h 7 Water
Brown Edward, laborer, h 29 r Wentwrth
Brown George, laborer, h 1 North
Brown George, mason, h 19 Water
Brown J D, boat builder, h 68 Water
Brown James, laborer, h 1 Misener's lane
Brown James, laborer, h 50 r Wilson
Brown Jas A, emp A S R, h 131 Water
Brown J, emp Ropewks, bds Gaston rd w s
Brown M, laborer, bds 29 r Wentworth
Brown R S, clerk, bds 117 Water
Brown William, butcher, bds 117 Water
Brown Wm, emp Ropeworks, bds Gaston rd w s
Bruce C Miss, teacher, h Passage rd e s
Bryson Alex B, blacksmith, 22 Prince, h 25 Charles
Bundy Mary, wid John, h 7 Water
Burbidge R, county constable, h Portland
Burchell Charles, seaman, h 149 Portland
Burchell Eva Miss, clerk, bds Quarrell
Burchell Jas G, clerk, bds 46 Quarrell
Burchell Mary, wid Edw, h 46 Quarrell
Cameron A A, plumber, bds 17 Edward
Cameron Burton, laborer bds Edward
Cameron Jas, laborer, h 59 Windmill rd
Cameron J W H, bge master, h 17 Edwd
Cameron R, emp rope wks, bds 57 Wdml
Campbell Arthur, laborer, h 23 Water
Campbell Colin, machinist, h 62 Tulip
Campbell D McD, student, bds 13 Water
Campbell Eliz wid J S, h Gaston rd, e s
Campbell F M, grocer, 251 & 253 Ochtry
Campbell Jane E wid Dr R S, h 13 Wtr
Campbell John J, clerk, h 9 Prince
Campbell R, bkkeeper, h 30 Compton av
Canty Anthony, em A S R, h Passage rd
Canty Wm O, em A S R, bds Passage rd
Carrol Peter, gardener h 77 Pine
Carter Alfred, ice dealer, h 71 Pine
CARTER JOB, ice merchant, h 70 Pine
Carter Robert, ice dealer, h 75 Pine
Casey Con, em Starr Mfg Co, h 99 Rose
Casey J A, grocer, 196 Portland h 198 do
Casey Mary Miss, clerk, bds 198 Portland
Chapman H C, clerk, bds 47 Quarrell
Chapman J G, carpenter, h 127 Windmill
Chapman Reginald, baker, bds Quarrell
Chapman Thos H, D W S cable office, h 47 Quarrell
Chester Harry, boiler maker, h 7 Prince
Chisholm Dr, physician, h Bedford rd, w s
Chisholm John, carpenter, h 32 Tulip
Chittick Jessie wid F J, h Canal, e s
Chittick Joseph, of S Chittick & Sons, bds Canal, e s
CHITTICK S & SONS, ice merchants, Canal, e s
Christine Alice Miss, nurse, bds Mt Hope
Christine Thos, attendant, bds Mt Hope
Claies Aug, fireman A S R, h Pasg rd, es
Clarke C B Miss, bds Pleasant, e s
Clattenburg N, lumberman, h 37 Rose
Cleveland A Miss, nurse, bds Mt Hope as
Coates Wm, em skate factory, h Canal, es
Coates Wm jr, em skate fac, bds Lake rd
Colbert A, em Starr mfg Co, h Plsnt, e s
Colbert Clarence, tinsmith, bds 96 Thistle
Colbert G, em skate facy, h Passage rd, ws
Colbert J, em Starr Mfg Co, h 62 Dawson
Colbert John, polisher, h 96 Thistle
Colbert S, em skate fac, bds Pasge rd, ws
Colbert Thomas, h 35 and 37 Dahlia
Cole George J, fireman, h 48 Maple
Cole Margaret wid Thos, variety, 309 Portland, h Canal
Cole Wm, farmer, h Cole Harbor rd, w s
Coleman E, em rope wks, bds 103 Water
Coleman E L, boat builder, h 103 Water
Coleman James, h Pleasant, e s
Coleman John B, clerk, h 101 King
Coleman Sarah J Miss, bds Pleasant, e s
Colford C, em rope works, bds 22 Water
Collins Henry, teamster, bds Boggs
Collins S, ship carpenter, h 205 Ochterl'y
Colter Agnes, dressmaker, bds 47 Tulip
Colter Alex E, teamster, bds 47 Tulip
Colter Ethel Miss, h r Pleasant, e s
Colter F H, em rope works, h 47 Tulip
Colter Jas, em rope works, bds 47 Tulip
Colter J Lewis, carpenter, bds 47 Tulip
Colter Rufus, engineer, h Pleasant, e s
Condran Eliza wid Jno, bds Passge rd, e s
Condran F, em A S R, h Passage rd, e s
Condran G, coachman, h Passage rd, w s
Condran, Jas, gardener, h Passage rd, e s

M. J. STREET, 1 ARGYLE STREET, DYER and CLEANSER.

JOHN E. CONRAD, General Blacksmith. Prices to Suit the Poorest. 151 Portland St., Dartmouth.

Condran Wm, fireman, h Passage rd
Congdon Harris S, of Atlantic Weekly, h 30 Wentworth
Conrad A, em J P Mott & Co, bds Green
Conrad A, bookkeeper, h Maitland, w s
Conrad Arthur, teamster, bds 128 Portlnd
Conrad Aubrey, of Mosher, Short & Conrad, h Erskine, n s
Conrad Chas T, bookkeeper, h 22 John
Conrad E Miss, dressmaker, bds 21 Prince
Conrad E J, dressmaker, bds Canal, e s
Conrad Jabez, livery stables, 120 to 124 Portland, h 128 do
Conrad J P, carpenter, h 88 Portland
CONRAD JOHN E, blacksmith, 151 Portland, h 165 do
Conrad May Miss, clerk, bds Erskine
Conrad Nelson, carpenter, h 25 Albert
Conrad Stewart M, victualler, 86 Portland h Canal
Conrod J Burton, student, bds Canal
Conrod Wm, em John P Mott & Co, h Erskine, n s
CONSUMERS' CORDAGE CO, LTD, Geo Stairs, manager, Wyse road
Coombs E H, clerk, bds 65 Windmill rd
Coombs F S, clerk, h 65 Windmill rd
Coombs W G, com mer, h 65 Windmill rd
Cooper Fred jr, farmer, h Waverley rd, es
Cooper John E, laborer, h Canal, e s
Cooper John, teamster, h Canal, e s
Cooper J, emp rope wks, h 323 Ochterlny
Corkery J D, blr mkr, h 49 Windmill rd
Corkery Jos A, fireman, h 320 Portland
Corkum Henry F emp Ropeworks, h 145 Windmill road
Corkum J, emp J P Mott & Co, h Portlnd
Corkum Lester A, carpenter, h 56 Tulip
Corkum Martha, wid E, h 20 Albert
Coughlan J J, emp Ropewks, h 52 Dawson
Coughlan Wm D, emp Ropeworks, bds 52 Dawson
Courtney Margt, wid Thos, h 38 Fairbks
Courtney Thos, moulder, h 38 Fairbanks
Cox Fredk W, engineer, h 26 Albert
Cox John, messenger, h Windmill rd e s
Cox Wm H, student, bds Windmill rd e s
Craig James, truckman, h 14 Maynard
Craig John, blacksmith, h 12 Maynard
Craig Nelson, laborer, h 59 Tulip
Craig P S, emp brewery, h 68 Dawson
Craig Robt, boilermaker, h 14 Maynard
Craig Sophia E, wid J Wm, h 25 North
Crane George, coachman, h 303 Portland
Crane Maurice, h Common rd cor Wilson
Crane Wm, traveller, bds 149 Quarrell
Crathorne Geo A, miller, h Jamieson s s
Cray Bertha, wid W S, bds 1 Edward
Creighton Alfred Mrs, h Pleasant e s
Creighton Alf B, clerk, bds Pleasant e s
Creighton Ann, wid T C, h 238 Ochterlny
Creighton Arthur S, clerk, bds 12 Tulip
CREIGHTON C AYLWIN, com merchr h 86 Quarrell
Creighton C E, merchant, city, h 296 Pleasnt
Creighton H D, merchant, h 45 Church
Creighton H S, cashier customs, h 45 King
Creighton H C, engineer, h 12 Water
Creighton J M, ins agent, bds 86 Quarrell
Creighton M Miss, h Brooklands, Pleasnt s s
Creighton H G, clerk, h 12 Tulip
Creighton W, bookkpr, h 238 Ochterloney
Cribbie Alex, plasterer h 41 Tulip
Cribly John S, carpenter, h 13 Myrtle
Crichton Geo R, farmer, h "The Brae," Crichton w s
Crichton Sarah, wid G S, h "The Brae," 101 Crichton w s
Crimp G F, blacksmith, bds 81 Tulip
Crimp S of J Ritchie & Co, h 81 Tulip
Crimp Seldon H, tinsmith, bds 81 Tulip
Crooks C E, emp A S R, h Passage rd e s
Crook Jas A, blacksmith, bds Erskine e s
Crook J, blacksmith, 2 Prince, h Erskinees
Crook John E, farmer, h Passage rd e s
Crook R L, laborer, bds Passage road e s
Crook Wm T, bookkeeper, h 236 Portland
Cross Albert, farmer, h Old Preston rd w s
Cross Ed, farmer, h Old Preston rd w s
Cross Irvin, farmer, h Old Preston rd w s
Crosskill Martha Miss, h 54 Portland
Crowell Wm, emp skate fctry, h Portland
Crowell W E, confectionery, 210 Portland h 212 do
Cruikshanks A Miss, emp Mt Hope, bds do
Cuff Betsy Mrs, h 3 Lloyd's lane
Cuff Betsy, wid J, h 54 Wilson
Cullerton Mary, wid Martin, h School s s
Cunningham A P, student, bds 81 and 83 Quarrell
Cunningham E, teamster, bds 79 Portland
Cunningham Norman G, physician, h 181 and 183 Quarrell
Currie M Miss, schteacher, bds Water e s
Curtis A F, bookkeeper, h Pleasant e s
CUTLER THOMAS M, secty A S R Co, h 347 Portland
Daley J J, conductor I C R, h 116 Water
Daley J J, metalwkr, h 303-305 Ochtrlny
Daley Mary, wid D, h 303-305 Ochterloney
Dares F G, grocer, 80 Portland, h 78 do
Dares G A, nurse Mt Hope, h Paul w s
Dares Salter B, hardware, 217 Portland, h 16 Boggs
Dart Mary A, wid Chris, h Canal
Dart Rosa, dressmaker, bds Canal e s
Dartmouth Coal and Supply Co, Lawlors wharf, Water
DARTMOUTH FERRY COMMISSION (J W Jango, sect'y), offices, Ferry Dock, Portland
Dartmouth Iron Foundry Co, 1-5 Church

W. H. GREENE, Livery & Team Stables and Hotel. WATER STREET, DARTMOUTH.

CONSUMERS' CORDAGE CO., LTD., GEORGE STAIRS, Manager. WYSE ROAD, DARTMOUTH.

Dominion Paint Co., Manufacturers of MARINE & OTHER PAINTS. Office & Works, DARTMOUTH, N. S.

W. H. GREENE, LIVERY and TEAM STABLES, and HOTEL. Water Street, Dartmouth.

Dartmouth Manufacturing Co, Wyse rd
Dartmouth Reading Room, Portland
Dartmouth Rolling Mills, Maple
Davies E G Mrs, h Brookland, Pleasnt e s
Day Adam, teamster, bds Jamieson n s
Day Alice, wid Peter, h 1 Crichton
Day Arch, boiler maker, h 35 Fairbanks
Day Clyde W, clerk, bds 129 Windmill
Day John, carpenter, h 11 Hester
Day John A, teamster, bds Jamieson
Day K A, student, bds 129 Windmill rd
Day Peter, h Jamieson n s
Day W B, traveller, bds 129 Windmill rd
Day W H, shipcarpntr, h 129 Windmill rd
DeBay John, shipcarpenter, h Wyse rd
Delorie Wm E, shoemaker, 169 Portland, h 171 Portland
Delouchry D, laborer, h 20 Ochterloney
Devan Jas P, shipwright, h 271 Portland
Dewar Julia wid Allen, h 92 Wentworth
DeWolfe G C, of G C DeWolfe & Son, h King
DeWOLFE G C & SON, (G C DeWolfe, J W DeWolfe,) fruits, groceries, etc, phone 71, 33 Ochterloney
DeWolfe J W, of G C DeWolfe & Son, bds King
DeWolfe Mary wid James, h 86 Rose
DeWolfe Wm, grocer, Ochterloney, bds 125 King
DeYoung B, seamstress, bds Mt Hope as
DeYoung F A, bookkeeper, h 9 Green
DeYoung Lewis J, cabman, h 9 Green
DeYoung R Ralph, clerk, bds 9 Green
DeYoung W D, teamster, h 192 Portland
Dicks Charles, laborer, h 312 Wentworth
Dickson R D Mrs, housekeeper Mt Hope asylum, h do
Diggs Chas, teamster, h 318 Wentworth
Dillman Alton, painter, h 57 Hester
Dillman John, farmer, h Bedford rd, e s
Dillman John jr, emp Army & Navy Brewery, h 57 Hester
Dillman, the Misses, confectioners, 48 Portland, h do
Dillman Wm, keeper cemetry, h 65 North
Dodson Harriete wid Edgar, h 59 Quarrell
DOMINION PAINT CO, Robt Moseley, foot of North
Donald J, brass fnder, h Windmill rd, ws
DONNOLLEY PATRICK REV, R C, h 28 Maple
Donovan Daniel, farmer, h Preston rd, ns
Donovan D M, painter, h 241 Portland
Donovan Elizabeth wid John, grocer, 142 Portland cor Wentworth, h Wentwh
Donovan K Miss, dressmkr, bds 222 Ptld
Donovan Mary E wid Dennis, grocer, 222 Portland cor Canal, h Canal
Dooks Harry, carpenter, h 222 Portland
Douglass & Co, iron founders (Peter Douglass,) Ochterloney
Douglass J R, pat mkr, h 73 Windmill rd
Douglass J A, moulder, h 75 Windmill rd
Douglass Peter, of Douglass & Co, h 95 Windmill road
Drake Alfred, clerk, bds 17 Wentworth
Drake Clifford, clerk, bds 17 Wentworth
Drake F W, watchmaker and jeweller, h 38 North
Drake Herbert, clerk, bds 17 Wentworth
Drake Irvine, coat maker, bds 38 North
Drake John, piano tuner, h Erskine, n s
Drake Sydney, clerk, bds 17 Wentworth
Drake William, h 17 Wentworth
Dryden Wm F, painter, h 100 King
Dryden Wm Mrs, dressmaker, h 100 Kng
Drysdale Martha Mrs, h 107 Fairbanks
Duffus W Stairs, supt Consumers Crdge Co, h Northbrook, Wyse road
Dumaresq F, em rope wks, bds W'mill rd
Dumaresq W E, painter, h Windmill rd
Dunbrack Jas R, carpenter, h 95 Rose
Dunbrack Peter C, miner, h 95 Rose
Duncan Robt, boilermaker, h 6 Water
Dunn Harry, bds Upper Water, e s
Dunn James P, stove dealer, 84 Water, h Windmill road
Dunn Morris, caulker, h 94 Thistle
Dunn Patk, tinsmith, h 123 Windmill rd
Dunsworth Geo A, h Passage rd, w s
Durney H, moulder, h 190 & 192 Ochtly
Durney J H, bkkeeper, bds 192 Ochterly
Dustan Geo G sr, h Eastwood, Crichton
Dustan R S, clerk, bds Eastwood, Crchn
Eagar M F, com mercht, h 118 Water
Eagar M W, clerk, bds 118 Water
Eagar Robert F, clerk, bds 118 Water
Eagar Wm H, student, bds 118 Water
Eagles Charles, miner, h Canal, e s
Earle Geo J, custom tailor, 45 Portland, bds 1 Chestnut terrace, city
Earle W T, tailor, bds 1 Chestnut ter, city
Eaton BH, of Eaton & Beckwith, h Canal
Edgecombe Harold, clerk, h 55 King
Edgecombe Richd, carpenter, h 55 King
Edwards A, em rope wks, bds w'mill rd
Edwards E J, gold miner, h Windmill rd
Edwards Jos, em rope works, h 1 Hester
Eisener A, victualler, 59 Water, h Canal
Eisener John E, clerk, bds 93 King
Eisener Katherine, wid Eben, h 93 King
Eisener W, clerk, bds Coal Harbor road
Eisener Wm, farmer, h Caledonia rd, w s
ELLIOT ALFRED, town clerk a treasurer, h Sindenhurst, Pleasant, e s
Elliot Collins, bookkeeper, h 120 King
ELLIOT EDWARD, of Elliot & Hopson, h 5 Edward
Elliot Elizabeth wid Henry, h 34 Dundas

J. Quigley & Co., Planing & Moulding Mills, 22 & 24 MAYNARD ST., Phone 779. Cor. FALKLAND.

Alex. A. Webber, STEAM BOILERS FOR MARINE and LAND PURPOSES.
STAIRS ST., near Railway Station, Dartmouth.

ELLIOT FREEMAN, gents furnishing, 163 Hollis, h 41 Church
Elliot Percy, boiler maker, bds Fairbanks
Elliot Rupert, clerk, bds Fairbanks
Elliott John S, clerk, h 20 Fairbanks
Elliott J B, blacksmith, bds 20 Fairbanks
Elliott R H, clerk, bds 20 Fairbanks
Ellis E Miss, school teacher, bds Quarrell
Ellis T, em rope works, bds Jamison, n s
Engine House, 71 Wentworth
Engine House, 102 and 104 King
ERB EPHRAIM, of Erb & Rankin, h Pleasant, e s
Escott Wm, em A S R, h Passage rd, ws
Etter Arthur E, butcher, h 62 Pine
Etter Henrietta wid Joseph, h 62 Pine
Ettinger L Miss, nurse, bds Mt Hope as
Evans Annie wid Isaac, h 60 Wilson
Evans Charles, foreman N Evans & sons, bds 294 Gottingen, city
Evans Edgmont, steward, h 60 Wilson
Evans N & Sons, boilermakers, etc, 6 to 10 Kings lane
Evans Nathaniel, of N Evans & Sons, h 294 Gottingen, city
Evans Nathaniel jr, bookkeeper N Evans & Sons, bds 294 Gottingen, city
Ewing Richard, h Pleasant, e s
Exhibition Building
Fairfax Peter, em Starr Mfg Co, h 39 r Wentworth
Fanning Wm, laborer, h 9 Boggs
Farquhar E, em rope works, bds 40 Rose
Farquharson A, farmer, bds Caledonia rd
Farquharson E, wid P, h Preston rd, n s
Farquharson F, clerk, bds Prest rd, s s
Farquharson J B, farmer, h Prest rd, ns
Farquharson M J, h Caledonia rd, e s
Farquharson W E, farm, h Prest rd, ss
Farrell Thos, farmer, h Canal w s
Faulkner C H, Rope wks, h 15 Hester
FAULKNER D, min waters, h Henry, Hx
Faulkner Lou wid Arch, h 105 Water
Faulkner W W, laborer h 38 Hester
Faulkner W, boilermaker, h 105 Water
Ferguson Chas, attend Asylum, bds do
Ferguson D M, chem, bds Elmwood, Hx
Ferguson G emp Rope wks, h 21 George
Ferguson R J, blksmith, h 51 Windmill
Ferguson W, Rope wks, bds Windll rd
Ferguson W H col agt, Pleasant, w s
Fielding W H, clerk, h 24 Boggs
Finck G, laborer, h 102 Water
Finck G Mrs, clothing, 125 Wr, h 102 do
Findley E, wid Henry, h Canal, e s
Findlay E Miss, nurse, bds Canal, e s
Findlay G A, machinist, bds Canal
Findlay J A, machinist, h 28 Tony
Findlay J A, machinist, h Canal, e s
Findlay S Miss, schlteacher, bds Canal
Findlay S, emp Rope wks, h 73 Dahlia
Finn R E, barris, Port, bs 116 Ary, Hx
Fisk Sgt, R A, Passage rd, w s
Fitzgerald L M Miss, clerk, bds 5 Green
Fitzgerald E, wid Henry, bds 5 Green
Flinn J C, bookkeeper, h 7 North
Fletcher James Mrs, h 75 Ochterloney
Flint S, emp John Mott, h Pleas, w s
Flint Wm, bds Pleasant, e s
Fluke W, emp Rope wks, h 70 Dawson
Foot G, bookkeeper, h Windmill rd, w s
FORBES E P, manuf, h 48 Quarrell
Forbes K N, clerk, bds Pleasant, e s
Forbes W N, traveller, h Pleasant, e s
Forresters Hall, 50 Dawson
Forsyth A, carpenter, h Water
Forsyth A, groc, 133½ Water, h 133 do
Forsyth Bros, groc, 95 Water
Forsyth J, groc, 73 Water, h 75 do
Forsyth J, wid Alex, h 97 Water
Forsyth Wm, bds 97 Water
Foster W G, stud, bds 228 Ochterloney
Foster W R, h 228 Ochterloney
Foston Geo, emp A S R, h 429 Portland
Foston Jas C, laborer, bds 429 Portland
Foston J, cooper ASR, bds 429 Portland
Foston J, lob canner, bds 429 Portland
Foston M Miss, bds 429 Portland
Foston T, fireman A S R, h 29 Tony
Foston W, fishdealer, bds 429 Portland
Foston W, labo.er, bds 28 Stairs
Fralice F, laborer, bds 6 Wentworth
Fralice J, laborer, bds 6 Wentworth
Fralice L, wid Jos, bds 6 Wentworth
Franklin C, wid Jno, h 33 r Wentworth
Fraser A, ship carpenter, h 26 Beech
Fraser A Miss, bds 202 Quarrell
Fraser C A, porter, h Up Water, e s
Fraser Don, farmer, Windmil rd, e s
Fraser Doug L, h 45 Tulip
Fraser E R, em Rope wks, bds Canal, e s
Fraser E, wid Sim, bds 136 Portland
Fraser W, emp Rope wks, bds 21 Beech
Frazee J C P, of Whiston & Frazee, h 127 Portland
Frizzell W T, engineer, h 94 Water
Fullerton A, bds Passage rd, e s
Fullerton S, em ASR, h Passage rd, e s
Gaetz H L skate packer, h 12 Boggs
Gammon Geo, h Bedford road, e s
Gammon P, emp Skate fac, bds Lake rd
Gammon R N, printer, bds Crichton, e s
Gammon W A, tinsmith, h Crichton
Garde Edw, shipwright, h 8 Water
Garde E Mrs, confec, 10 Water, h 8 do
Garde Jas, expressman, h Water
Garland Geo, laborer, bds Gastonrd, e s
Gaston E, wid Sam, h Gaston rd, e s
Gates A G, carpenter, 217 Quarrel, h 17 Dahlia
Gates A F, emp Starr co, bds 85 Tulip

JOHN P. MOTT & CO.
PHONE 199.
233 HOLLIS STREET.
Chocolate, Cocoa and Pure Spices.

Scriven's Bread Is the Best in Town.
Telephone 312.

W. H. GREENE, LIVERY and TEAM STABLES, and HOTEL, Water Street, Dartmouth.

Alex. A. Webber, Manufacturers of STEAM BOILERS, Ship Tanks and Smoke Stacks. Repairs promptly attended to. STAIRS STREET, Near Railway Station, Dartmouth

Gates A McK, em Starr co, bds 85 Tulip
Gates D W, carp ASR, h Passage rd, w s
Gates Fred, clerk, bds 19 Dahlia
Gates F G, emp Claytons, bds 85 Tulip
Gates Harry, carpenter, h Dahlia
GATES HERBERT E. architect, 58 Bedford row, city, h Dahlia cr Pine
Gates James, h 28 Myrtle
Gates John M, h 91 Rose
Gates Lamont builder, h 19 Dahlia
Gates Martin, bds Passage road, w s
Gates Ralph, clerk, bds 17 Dahlia
Gates T D, emp ASR, h Passage rd, e s
Gavel J S, watchman, h 48 Dawson
Gay A, emp Rope wks, bds Bedford rd
Gay C, em Skate fac, h Bedford rd, w s
Gay C, of Gay & McLean, h 81 Rose
Gay D, em Rope wks, h Bedford rd, w s
Gay D, em Rope wks, bs Bedford rd, w s
Gay L, sect'man ICR, bs Bdford rd, w s
Gay & McLean, painters, 143 Portland
Gay R, em Ropewk, bd Bedford rd, w s
Gentles A E, clerk, bds 75 Ochtloney
Gentles C D, h 83 Ochterloney
Gentles Henry B, h 14 Dundas
Gentles Joseph, baker, h Edward
Gentles Mary, wid T, jr, h 75 Ochterlny
Gentles Thos, sr, h 8 Edward
Gentles T & Sons, grocers and bakers, 61, 69 and 71 Ochterloney
Gentles W H, of T Gentles & Sons, h 99 Ochterloney
George H W, baggage master I C R, h 90 Ochterloney
Gillis M, emp Ropeworks, bds 40 Rose
Gladwin J D, bookkeeper, h 196 Ochtrlny
Glendenning H W, clerk, bds 29 Prince
Glendenning John R, bds 38 Water
Glendenning J R, jr, painter, bds 29 Prince
Glendenning Mary, wid Wm, h 29 Prince
Glendenning M A, wid Chas, h 42 Quarrell
Gossip Chas J, physician, 65 & 67 King
Gossip Maurice, clerk, bds 65 King
GOUDGE HARRY, mang & secty Starr Mfg Co, h 46 King
Gow Robt, R N R, h Elmcote, Plesant w s
Graham Alex R, supervisor Mt Hope Asylum, n Passage rd w s
Graham Anastasia, wid A J, h 57 Rose
Graham Benj, carpenter, bds 16 Boggs
Graham C Miss, emp Mt Hope, bds do
Graham C A, emp Ropewks, bds 57 Rose
Graham Isabella, wid G, h 13 Ochterlny
Graham John, butcher, h 19 Prince
Graham J E, emp Ropewks, bds 57 Rose
Graham J R, victulr, Portland, branch 74 Watercor Ochterloney, h Waverley rd
Graham J R, jr, butcher, bds Waverley rd
Graham Joseph, bds 16 Boggs
Graham J W, captain, h 7 Edward
Graham Laura Miss, clerk, bds Boggs
Graham L F, emp Ropewks, bds 57 Rose
Graham M, contractor, h 27 Maple
Graham Nelson V, machinist, h 49 Maple
Graham N N C, emp Ropewks, bds 57 Rose
Graham Philip D, seaman, h 58 Quarrell
Graham R L, salesman, bds 7 Edward
Graham Timothy, truckman, h Canal e s
Graham Wm A, laborer, bds Canal e s
Granger Albert A, emp Ropeworks, h 117 Windmill road
Granger Chas, teamster, bds 49 Ochtrlny
Granger Thos, emp Ropeworks, bds 117 Windmill road
Grant A W, teacher, bds Passage rd e s
Grant Frank, farmer, h Passage rd w s
Grant Gavin, farmer, h Passage rd w s
Grant Hugh, farmer, h Passage rd e s
Grant John, laborer, bds 137 Quarrell
Gray Alex, laborer, bds 135 Windmill rd
Gray C E, emp Ropeworks, h Canal e s
Gray J Harry, clerk, h Upper Water e s
Gray James, emp N Evans & Sons, bds 46 Dahlia
Gray J, emp skate factory, h 98 King
Gray J, emp Starr Mfg Co, h 46 Dahlia
Gray J, emp skate factory, h George
Gray John, emp R S R, h r Pleasant e s
Gray Mary A, wid J S, h 135 Windmill rd
Gray R, emp skate factory, h Jamieson
Gray Robt S, shoemaker, 93 Portland, h 3 Dundas
Gray R, emp Starr Mfg Co, bds 46 Dahlia
Gray Thomas, emp N Evans & Sons, bds 46 Dahlia
Gray Thos, laborer, bds 135 Windmill rd
Gray William, laborer, h 63 Pine
Gray W E, emp Ferry comsnr, h 27 Maple
Green George Mrs, h Pleasant e s
GREEN M E, wid W H, prop Green's livery stables, h 67 Water
GREEN'S LIVERY STABLES, 65 Water. *See side lines*
Greene H, watchmaker, bds 61 Portland
GREENE JOHN, jeweller, 59 Portland, h 61 do
Greene M Miss, emp Mt Hope, bds do
Greenhatch J S, emp Ropewks bds 3 Geary
Greenhatch Mary, wid John, h 3 Geary
Griffin Arthur Mrs, confectionery, h 43 Ochterloney, h do
Griffin Lester —, 2 9 Ochterloney
Griffin —, man elec stat, h 13 Maple
Griffiths E, editor, bds Pleasant
Griffiths Leo, clerk, bds Passage rd, e s
Griswold, W, em Rope wks, h 79 John
Grinland Rev O, Meth, h 108 Ochtloney
Groves S, wid Josephus, h 182 Water
Haines H B, bag master I C R, h Green
Hall A E Miss, clerk, bds Windmill rd
Hall G A, clerk, h 54 Tulip
Hall Harry, clerk, bds Windmill rd

H. WOODBURY, D. D. S.
F. WOODBURY, D. D. S. DRS. WOODBURY BROS., DENTISTS, 137 Hollis Street.

JOHN GREENE, WATCHMAKER and JEWELLER, 59 Portland St., DARTMOUTH.

Hall James K, roofer, h 87 Windmill rd
Hallett William, h Pleasant, e s
Hamilton M A Miss, bd 250 Quarrell
Hamm Belle Miss, clerk, bd 38 Ochloney
Hamm J, sea captain, h 38 Ochterloney
Hamm L, wood carver, bd 38 Ochloney
Handley L Miss, prop Handley house 21 to 27 Ochterloney
Handley House, 21 to 27 Ochterloney
Hanson H, clerk, h 100 Water
Hare Walter J, bds 245 Portland
Hare W A, engineer, bds 245 Portland
Hare W A, merchant, 245 Portland
Harrington E, caretkr, h Pleasant, w s
Harris H, fireman Bonavista, h 3 Boggs
Harris J, piano tuner, h 12 Prince
Harris J M, moulder, h Waverley rd
Harrison M M Miss, techr, bd 6 Canal, e s
HARRISON JAMES, of Harrison Bros, h 14 Prince
Harris J R, farmer, bd Cole hbr rd, w s
Harrison T, foreman, h Cole hbr rd, w s
Harrison T, paintr, bds Cole hr rd, w s
Hart Simon W, h Gaston road, e s
Hartlen L, boilermaker, bd Ochterloney
Harvey C H, grocer, h Pleasant, e s
Hatcher A, em Elec Light, bds 75 Pine
Hatcher C, emp Rope wks, bds 75 Pine
HATTIE, W H, med supt Asylum, h do
Have R C Mrs, h 152 Quarrell
Hawkins E, wid John, h Pleasant, e s
Hawkins E, em Rope wks, bd Pleas e s
Hayman A H, brksman, h 249 Ochloney
Heather F, laborer, bds 189 Ochterloney
Heather G, vinegar mfr, h 189 Ochloney
Hebb Wm, laborer, bds 22 Water
Hefferin John, laborer, h Canal, w s
Hefferin J Mrs, confec, Canal, w s, h do
Heffler L Miss, dressmkr, bd 175 Portld
Heffler M, wid J J, bds 303 Portland
Henderson L, wid R, h 40 Fairbanks
Henderson R, clerk, bds Fairbanks
Hendry A, em ASR, bd Passage rd, e s
Henley I C, janitor P O, h do
Hennigar E Miss, teachr, bd 96 Went'h
Heman C F, salesman, bd 190 Quarrell
Heman E J, com trav, h 189 Quarrell
Heman Fred W, clerk, bd 189 Quarrell
Heman J A, tinsmith, h 259 Quarrell
Heman P C, watchman, h 190 Quarrell
Hetherington F W, clerk, h Pleasnt, e s
Hilchie H, laborer, h 12 Albert
Hilier C, emp Rope wks, bd 40 Quarrell
Hilier I mariner, h 40 Quarrell
Hill L F, lumber mer, h 166 Quarrell
Hill Thomas S, h 51 King
Hilton C, foreman Ordnce, h 122 King
Hilton G A, emp Rope wks, bd 122 King
Hilton J L, asst foremn, h 105 W'mill rd
Hilton M F, printer, bds 122 King
HILTZ, REV. A. F., C E h 71 North
Hiltz A F, clerk, bds 23 Albert
Hiltz Ben, emp A S R, bds Stairs, s s
Hiltz Freeman, clerk, bds 23 Albert
Hiltz James, teamster, h 23 Albert
Hiltz Reuben W, laborer, h 20 Albert
Himelman D, tinsmith, h 21 Quarrell
Himelman J J, mach rep, h 21 Quarrell
Hinch Janet Miss, bds 121 Quarrell
Hiseler E J, man IOF, h Up Water, e s
Hockins Geo, farmer, h Bedford rd, w s
Hodgson A, foremn Hrld, h Erskine, s s
Hogan J, boilermkr, h Passage rd, e s
Holmes A, malster, h 10 John
HOPSON CHARLES H, of Elliot & Hopson, h 50 Quarrell
Horn M, wid Robert, h Jamieson, n s
Horn W J, laborer, h 14 Ochterloney
Horne Allan, farmer Asylum, bds do
Horne R, boilermaker, h 7 Prince
Horner David, engineer, h 2 Water
Horner D Mrs, confec, h 2 Water
Horner E, wid David, h 200 Quarrell
Horner John, tinsmith, h 4 Water
Horner J, emp Mott, bds 395 Portland
Horner Richard, laborer, h 4 Water
Horton A, car bldr, bd Passage rd, e s
Horton F, painter, bds Passage rd, e s
HORTON, W., of W Horton & Sons, 28 Bedford row, Hx, h Passage rd, e s
Hoskin F, farmer, h Cole Harb rd w s
HOSPITAL FOR INSANE, MOUNT HOPE, Passage road
Howe Helen Miss, bds 64 Dahlia
Howe J Miss, tchr sch l Blind, h 64 Dhlia
Hoyt A E, emp W U T co, h 40 North
Hughes J, car painter bd 130 Portland
Hughes W, laborer, bd Bedford rd, w s
Hume B Miss, schltchr, bd 25 Wentwth
Hume E Miss, schtchr, bd 25 Wentwth
Hume M, wid Isaac, h 25 Wentworth
Humphrey R, farmer, h Preston rd, n s
HUNT AUBREY S accountant Asylum, h 85 King
Hunt G A, shipwright, h 269 Portland
Hunt G N, clerk, bd 269 Portland
Hunt J A, ice dealer, h Portland, n s
Hunt Louisa wid John, h 437 Portland
Hunt Norman, clerk, bds 269 Portland
Hunt Wm, shipwright, h 249 Portland
Hunt Wm J, shipwgt, bds 249 Portland
Hunter C A, em Ferry com, h 27 Water
Huskins J, blacksmith, bds Cole Hr rd
Hutchings A, em A S R, h 245 Quarrell
Hutchinson A Miss, h Preston rd, s s
HUTCHINSON ALBERT, ice merchant, h Canal cor Paul. See adv per index
Hutchinson A P, plasterer, h 250 Ochly
Hutchinson C Miss, h Preston rd, s s

A. G. GATES, CARPENTER & BUILDER. Jobbing Promptly Attended to. ALL KINDS BUILDING MATERIAL FOR SALE. 217 Quarrel St, DARTMOUTH.

Scriven's Bread Is the Best in Town. *Telephone 812.*

Crushed Coke. AN IDEAL FUEL. Suitable for Stoves, Grates & Furnaces. The PEOPLE'S HEAT & LIGHT CO ,Ltd.

W. H. GREENE, Livery and Team Stables, and Hotel, Water Street, Dartmouth.

Hutchinson G, ice dealer, h Canal, e s
Hutt A, carge bldr, 184 Prtlnd, h 188 do
Hutt Eliz wid John, bds 188 Portland
Hutt Michael, seaman, h 39 Prince
Huxtable Florence Miss, bds 7 Coleman
Huxtable H J, machinist, bds 7 Coleman
Huxtable J C, pat makr, bds 7 Coleman
Huxtable May Miss, bds 7 Coleman
Huxtable R, pat maker, h 7 Coleman
Huxtable Selina Miss, h Passage rd, e s
Huxtable W F, clerk, bds 7 Coleman
Hyde A E, clerk, bds Windmill rd
Hyde Bessie wid Frank, h Millbank, Jamieson, s s
Hyde Charlotte wid Wm, bds 93 King
Hyde R R, bds Millbank, Jamieson, e s
Hyles Thos, pressman, bds Quarrell
Innes Alex, farmer, h Caledonia rd, e s
Innes G C, cabinet mkr, h 158 Portland
Innes Mary Miss, bds 158 Portland
Innes Peter O, grocer, h 49 Dahlia
Innes R E, machinist, bds 158 Portland
Irons Wm, clerk, bds Halifax
Irvine R, em A S R, h Passage rd, e s
Isenor B wid David, bds Passage rd, w s
Isenor C Miss, dressmaker, h Pleasant
Isenor Ella Miss, nurse, bds Mt Hope as
Isenor Wm, engineer, h Passage rd, w s
Isles Thos, laborer, h 200 Quarrell
Isnor Eben, farmer, h Cole Harbor rd, es
Jackson G W, s'wright, bds 123 Ochtly
Jackson L, laborer, h Bedford rd, w s
Jackson W J, machinist, h 123 Ochtrly
Jago John G, student, bds 60 Quarrell
JAGO JOHN W, secy Dartmouth Ferry Com, h 60 Quarrell
James Frank, carpenter, h 32 Dundas
James Fred A, mason, bds 20 Brenton
James Geo H, painter, bds 20 Brenton
James Harriet A wid Judge Alexander, h Evergreen, Newcastle, s s
James Wm, bricklayer, h 20 Brenton
Japple James, h 14 Albert
Japple James D, laborer, bds 14 Albert
Jenkins John, trader, h 108 Water
Jennett W R, agt crckware, h 81 Water
Jessinghouse A, blacksmith, h 91 Tulip
Jessinghouse John R, bds 91 Tulip
Jessinghouse R, car smith, bds 91 Tulip
Johnson A, fireman, h 1 Lloyd's lane
Johnson David, laborer, h 37 Rose
Johnson Jas, laborer, h 204 Quarrell
Johnson John D, bds 30 John
Johnson Maria wid David, h 73 Dahlia
Johnson T, laborer, bds Preston rd, s s
Johnston A, em ferry boat, h 17 Church
Johnston Chas R, roofer, bds 17 Church
Johnston Jas W Judge, h 153 Quarrell
Johnston P W, roofer, bds 17 Church
Johnston P, bookkeeper, h Canal, e s
Johnstone A C, h 79 Wentworth
Johnstone A J, student, bds 79 Wentw
Jones John G, truckman, h 40 Rose
Joy M Miss, nurse, bds Mt Hope asylm
Kane Ann wid Chas, h Passage rd, e s
Kane Chas H, laborer, h 6 Boggs
Kane H S, teamster, bds 7 North
Kane John, clerk, bds 7 North
Kane Michael A, h 7 North
Keans J F, em rope wks, h 42 Dawson
Kearney Maria wid Francis, h 89 King
Kearney M, dry goods, bds 89 King
Kearney Wm, em A S R, bds 89 King
Keating Elizabeth wid Wm, h 23 Water
Keddy A C, painter, bds 32 Dawson
Keddy D, foreman rp wks, bds 30 Dawsn
Keddy H B, blacksmith, h 25 Tony
Keddy Jas, em rope wks, h 30 Dawson
Keddy J, caulker, h 32 & 34 Dawson
Keddy Nathan, blacksmith, bds 43 Pine
Keefe Florence Miss, bds 175 Portland
Keefe F, em rope wks, bds 175 Portland
Keefe John, blacksmith, h 175 Portland
Keeler A F, farmer, h Crichton, w s
Keeler C J, farmer, h Crichton, w s
Keeler Edw, farmer, h Crichton w s
Keeler G W, farmer, h Crichton e s
Keeler Ralf H, emp Ropeworks, bds 50 Dahlia
Keeler W R, emp Ropewks, h 50 Dahlia
Kellett Hy, attendant Mt Hope, bds do
KEMPTON S B, D D, REV, Baptist, h 65 Quarrell
Kennedy E Miss, nurse Asylum, bds do
Kennedy Geo, farmer, h Waverley rd e s
Kennedy Mrgt, wid P, h Waverley rd e s
Kent John, meat market, Birmingham, city, h 232 Portland
Kenty Isabel Miss, clerk, bds 43 Portlnd
Kenty Rebecca, wid T, bds 43 Portland
Kenty T F, carpenter, h 43 Portland
Keys B, barber, 79 Water, bds 29 Ochty
Keys G, boarding house, h 29 Ochtrlny
Killem Nicholas, bds 8 Water
Kilroy John, engineer, h Pelzant w s
King C E, caulker, h Upper Water e s
Kingswood T, emp brewy, h 60 Dawson
Kitty M, emp Ropewks, h Common rd n s
Kuhn Gordon, farmer, h Preston rd s s
Kuhn J, farmer, bds Cole Harbor rd e s
Kuhn J D, farmer, h Cole Harbor rd e s
Lahey Frank, painter, bds Common rd
Lahey James, painter and paperer, 127 Quarrell, h Common road
Laidlaw Chas, wheelwright, h 94 Prtlnd
Laidlaw Elizabeth, wid Peter, victualler 108 Portland, h 112 do
Laidlaw G C F, confctny, Canal e s, h do
Laidlaw Geo, jr, carriage painter, 4 & 6 Dundas, bds Canal s s

Dress Goods Our Specialty at Swaine's, Cor. DUKE & GRANVILLE STREETS.

ALEX. A. WEBBER, Manufacturers of Steam Boile Ships Tanks and Smoke Stacks. Repairs promptly attended to. STAIRS ST., near Railway Station

Laidlaw L, wid P, teacher, h 112 Ptlnd
Laidlaw R, confecty, 90 Portlnd, h 94 do
Laidlaw Wm, teamster, bds Canel e s
Lamont J, sr, emp A S R, h Passage rd es
Lamont J, jr, emp ASR, bds Passage rd es
Lamont R, emp A S R, bds Passage rd es
Landells J Miss, nurse Asylum, bds do
Landsburg A, emp Ropewks, h 13 George
Landsburg A L, teamster, bds 191 Ptlnd
Landsburg G H, spikemkr, h 191 Prtlnd
Landsburg G H, variety, 189 Portland, h 191 do
Landsburg H, emp skate fcty, h Prtlnd
Landsburg Wm A, laborer, h 44 Rose
Langan B J, emp ASR, bds Passage rd e s
Langan W, emp A S R, h Passage rd e s
Lapierre A, attendant Asylum, bds do
Lassen Harriet, wid Paul, h 272 Prtlnd
Lassen Saml, carpenter, h 272 Portland
Lavers W G, stable, 37 Octrlny, h 49 do
Lawlor A E, accountant, h 52 Green
Lawlor A M Miss, student, bds 91 Ptlnd
Lawlor J Andrew, farmer, h 38 Water
Lawlor Isabella, wid Jas E, h 38 Water
Lawlor J E, com traveller, h 17 Water
Lawlor Jane, wid E, h 165 Portland
Lawlor J, baker, 89 Portland, h 91 do
Lawlor S M, clerk, bds 91 Portland
Leadly Arthur, printer, bds North
Leadley F, emp ASR, bds Passage rd e s
Leadley J E, sr, postmaster, h 16 Prince
Leadley L M, machinist, h 59 North
Leahy E, barber, 75 Prtlnd, h Common rd
Leahy F, painter, bds Wilson cor School
Leahy J, painter, bds Wilson cor School
Leahy John E, carpenter, h Wilson e s
Leahy John, farmer, h Wilson e s
Leahy Kate, wid Patrick, h Wilson e s
Leahy Mary A, wid M, h Wilson e s
Leahy M A, carpntr, h 147 Windmill rd
Leahy M A Mrs, grocer, 147 Windmill rd, h 145 do
Leahy P J, emp Ferry Com, h 14 Boggs
Leahy Thomas, mason, h 20 Dawson
Lee Daniel, truckman, h Canal e s
Lee James, truckman, bds Canal e s
Lee Thos, emp A S R, h Passage rd e s
Leedham Annie, wid C, h Windmill rd es
Leedham Chas D, emp Ropeworks, bds Windmill rd e s
Leedham Florence E Miss, dressmaker, bds Windmill rd e s
Leedham Geo A, emp Ropeworks, bds Windmill road
Leet Charles, mason, h 17 Maple
Leet Sarah E Mrs, bds 17 Maple
Lenehan Ann, wid Joseph, h 19 Water
Lenehan J A, emp Ropewks, bds 19 Wtr
Lenehan J, emp Ropewks, bds 19 Water
Lennerton John B, blacksmith, h Windmill rd e s
Leslie I G, grocer, 192 Portland, h do
Lethbridge C, famr, bds Waverley rd w s
Lethbridge E, farmer, h Waverley rd ws
Lethbridge H, emp A S R, h 265 Ptlnd
Lethbridge H, tailor, 235 Barngtn, city, summer residence, Bedford rd e s
Levy Chas, clerk, bds 141 Windmill rd
Levy C F, trav agt, h 141 Windmill rd
Levy Edgar H, printer, bds 52 Rose
Levy Edward, printer, bds Rose
Levy Wm H, janitor, h 52 Rose
Levy Wm R, boilermaker, h 43 Dahlia
Lewis Jas A, agent, h 28 & 30 Dahlia
Lewis Sarah, wid J, dressmkr, h Prtlnd
Lintaman W J, emp Ropewrks, h 25 Geo
Lishman Mary, wid Wm, h Bedford rd
Livingstone George, emp Ropewks, bds Wyse road w s
Lloy A, sr, grocer, 178 Prtlnd, h 176 do
Lloy Alex, jr, clerk, bds 176 Portland
Lloy J D, farmer Asylum, h 375 Prtlnd
Lloy L J, emp A S R, h Passage rd e s
Lloy Norman, emp A S R, h 40 Cusack
Lloy R N, machinist, bds 176 Portland
Lloy Sydney, clerk, bds 176 Portland
Logan Janie, wid Henry, h 84 Portland
Logan W D, engineer, h 42 Quarrell
Logan Wm A, clerk, bds 84 Portland
Loner Arthur, boilermaker, h 68 Water
Loner Mary, wid Geo H, h 9 Church
Loner W, emp skate fcty, bds 11 Green
Lovett A, emp Ropewks, h Bedfd rd w s
Lovett Frank O, clerk, bds Windmill rd
Lovett J, emp Ropewks, h Pleasant e s
Lovett J, emp Ropeworks, Strums rd n s
Lugrin E F, dispenser, h 294 Portland
Lugrin Wm E, traveller, bds 294 Prtlnd
Lydiard C F, farmer, h Cole Har rd w s
Lydiard S W, farmer, h Cole Har rd e s
Lynch Arthur, laborer, bds Pleasant
Lynch Harriet, wid A, h Upp Water e s
Lynch Isabella, wid Thos, h 70 Water
Lynch Michael, moulder, h 15 Ochtrlny
Lyons L W, clerk, bds Handley house
Lyons M Miss, nurse Asylum, bds do
Mader Augusta, wid M, bds Pasge rd w s
Mader Geo, clerk, bds Upper Water
Mader Joshua, boat buildr, Upp Water w s, h do e s
Mahar John, attendant Asylum, bds do
Major F Miss, h 51 to 59 Ochterloney
Major Kate Miss, stationery and fancy goods, 51 to 59 Ochterloney, h do
Manley A, em A S R, bds Passage rd, es
Manley A, em A S R, h 7 Brenton
Manley S, em A S R, h Possage rd, w s
Marine Railway King's lane, cor King
Marks Alex, em rope wks, h 56 Pine

W. H. GREENE, LIVERY and TEAM STABLES, and HOTEL. Water Street, Dartmouth.

H. WOODBURY, D. D. S.
F. WOODBURY, D. D. S. **DRS. WOODBURY BROS.,** DENTISTS, 137 Hollis Street.

W. H. GREENE, Livery and Team Stables, and Hotel. WATER STREET, DARTMOUTH.

Halifax Undertaking Co., Formerly J. Snow & Son. FUNERAL DIRECTORS, 46 ARGYLE ST. Telephone 387 A. W. Purcell, Mgr. Night 551

Marks John H, captain, h 109 King
Marks Mary wid Alex, h 56 Pine
Marks Parker A, tailor, h 319 Portland
Marks Valentine, laborer, bds Crichton
Marshall Blanch wid Geo, h 22 Dundas
Martin D, cooper, bds Passage rd, w s
Martin G, em J P Mott & Co, h Water
Martin Jas, sea captain, h 76 Fairbanks
Martin John, captain, h 115 W'dmill rd
Martin Patk J, laborer, h 3 and 5 Water
Martin Wm A, bds 3 and 5 Water
Marvin Alex R, h Passage rd, e s
Marvin B, barber, bds Asylum rd, w s
Marvin E F, blacksmith, bds Psg rd, es
Matheson R J, Acadia Roller Mills, Canal, w s, h do
Matthews L Miss, nurse, bds Mt Hope
Matthews H, em ferry com, h 20 Water
Maxner M, laborer, bds Cole Hr rd, w s
May Geo, em ferry com, h 29 Water
McAdams A A, clerk, bds 73 Portland
McAdam Bridget wid John, h 103 Rose
McAdam John, clerk, h 103 Rose
McAdam J W, bkkeeper, bds 73 Prtld
McAdam Kate wid Angus, h73 Prtld
McAdam Michael, clerk, bds 103 Rose
McArthur Jessie wid A, h 18 Dundas
MacAulay Alexander, bds 1 Wentworth
MacAulay A wid John, h 1 Wentworth
McCabe M, carpenter, h 271 Ochterlny
McCallum J, blrmaker, h 46 Fairbanks
McCarthy J, attendant, bds Mt Hope
McCarthy M wid John, h 135 W'mill rd
McCarthy Omar, dry goods and milnry, 74 Portland, h 76 do
McClure Richard, bds 6 Cusack
McClure Wm G, student, bds 6 Cusack
McClure Wm H, baker, h 6 Cusack
MacDonald F M D Miss, bds 13 Edwrd
MacDonald George E, h 13 Edward
MacDonald John, mate, h 37 Fairbanks
MacDonald Wm E, bds 13 Edward
McDonald Allan, fancy bakery and restaurant, 64 Water, h do
McDonald A, blacksmith, h 8 Dundas
McDonald A, em Starr Mf Co, h 50 Rose
McDonald C wid Duncan, h 52 Morris
McDonald Celia wid Wm, h 21 George
McDonald C Miss, nurse, bds Mt Hope
McDonald Daniel, h 104 Thistle
McDonald Howard, clerk, bds 64 Water
McDonald John, painter, bds 69 Water
McDonald J, skate polshr, h 43 Prtland
McDonald N Miss, nurse, bds Mt Hope
McDonald S, laborer, bds Waverley rd
McDonald Walter J, h 25 Water
McDonald Wm, teamster, bds Edward
McDonald Wm, em rp wks, h 17 George
McDow Chas, laborer, h Canal, e s
McDow Joseph, laborer, h Erskine, s s
McDow Robt, carpenter, h 18 Maynard
McDow S, laborer, h Old Preston rd, e s
McDow Wm, bds Old Preston rd, e s
McDow Wm H, h Gaston rd, e s
McElmon E H, shingle manfr, Canal cor Portland, h Canal, w s
McElmon H, machinist, bds 10 Green
McElmon N, shingle mkr, bds Canal, ws
McElmon R C, shoemaker, 72 Water, h 67 Rose
McElmon Thos J, fireman, bds Green
McGrath Fredk, em rope works
McHeffry E Miss, nurse, bds Mt Hope
McIntyre M Miss, emple, bds Mt Hope
McIver Chas, teamster, h 259 Portland
McKay B Miss, teacher, bds 64 Dahlia
McKay A, supervisor of schools, Halfx h 92 Wilson
McKay B F, clerk, bds 243 Portland
McKay E Mrs, h Old Preston rd, e s
McKay Isabella wid Rev A W, h 243 Portland
McKay J, shipcarpenter, h 41 Dahlia
McKay J, farmer, bds Old Preston rd
McKay Wm, farmer, bds Old Preston rd
McKeigan A, attendant, bds Mt Hope
McKenna Peter, h 1 Wilson
McKenna James D, bds 250 Quarrell
McKenna P, undertaker, h 250 Quarrell
Mackenzie Ann wid Alex, h Up Water
Mackenzie J H, bkkeeper, bds 149 Qrll
Mackenzie H, clerk, h Upper Water, e s
Mackenzie Mary wid A A, h 83 King
McKenzie J A, asst medical supt Mt Hope asylum, bds do
McKenzie M Miss, schtchr, bds King
McKenzie M Miss, schltchr, bd 82 King
McKenzie W, chief police, h 82 King
Mackintosh L, h Cole Harbor rd, w s
McLaughlin J, boilermkr, h 6 Fairbnks
Maclean J B, grocer, h 149 Quarrell
McLean A W, wtchmn, h Pass rd, w s
McLean C A, of Gay & McLean, h 71 Rose
McLean D R, carpenter, h 7 Prince lane
McLean J, car painter, bd 7 Prince lane
McLean J, farmer, h Waverley rd, e s
McLean J B grocer, 67 Portland, h 149 Quarrell
McLean J, emp Elect co, h 1 Crichton
McLean M, wid Peter, h 7 Prince lane
McLellan M Miss, emp Asylum, bd do
McLennan Ann Miss, h 5 Edward
McLENNAN EDWARD, of T A S DeWolf & Son, h 50 Water
MacLood Bruce, machinist, bd 38 Tulip
MacLeod R J, machinist, h 38 Tulip
McLeod A, engineer, h 28 Edward
McLeod J, shoemaker, h Passage road
McMillan C, em ASR, h Passage rd, e s

SWAINE'S, 129 Granville Street. LEADING SHAPES IN LADIES' SAILORS.

HENRY MOSELEY, Builder of Yachts and Boats of all Descriptions. Fancy, Pleasure and Race Boats a Specialty. MOSELEY'S WHARF, DARTMOUTH.

McMillan M, em ASR, h Passage rd, e s
McNab A S, wid Peter, h 36 Prince
McNab B Miss, bds 36 Prince
McNab C, farmer, h Passage road, e s
McNab C, of Colin McNab & Co, bds 36 Prince
McNab Colin & Co, (Colin McNab, Wm G McNab) groc, 60 to 66 Portland
McNab F C, clerk, bds 36 Prince
McNab J A, dry goods, 132 Portland, h 134 do
McNab J, storekpr Asylum, h Pass, w s
McNab W G, of Colin McNab & Co, bds 36 Prince
McNeil A, emp ASR, bds Canal
McPhee G, barber, bds Ochterlouey
MacPherson A K, emp Ropework. h 22 Dawsou
McPherson K, emp Ropewrk, h Wilson
McQuarrie A P, miner, h 53 Dahlia
MacWatt A, wid F, h Passage rd, e s
Meadows L Miss, nurse Asylum, bd do
Meagher S, wid Edw, h Up Water, e s
Meden Wm H, laborer, h 10 Geary
Medley Peter, peddler, h 2 Lloyds lane
Megheney M A Miss, bds 176 Portland
Meredith W J, storekeeper, h 32 John
Merson Murray, carpenter, bds 51 Tulip
Merson R Miss, nurse Asylum, bds do
Merson T T, of Misener & Merson, h 373 Portland
Merson Wm, carpenter, h Tulip
Merson Wm, grocer, 49 Tulip, h 51 do
Millard A, machinist, h 93 Water
Millard E Miss, clerk, bds 93 Water
Millard M Miss, ticket agt Ferry Com, bds 93 Water
Miller G J, supt schls, h 224 Ochtloney
Miller G, skate maker, h 43 Pine
Miller M, wid Tobias, h 33 Pine
Miller W V, bookkeeper, bds 43 Pine
Mills B Miss, dressmkr, 71 Ptlnd bds King
Mills O, painter, bds 102 King
Mlls R Miss, dressmkr, bds 102 King
Mills S, wid Oliver, h 102 King
Mills W L, emp Taylors shoe fact, bds 102 King
Milsom Thomas, surgeon, h 58 King
Misener A, wid G A, h 51 Pine
Misener F G, man G A Misener, bds 51 Pine
Misener G A, undertaker, 200 Portland h 204 do
Misener G W, of Misener & Merson, h Canal, w s
Misener H A, cabinet maker, h 57 King
Misener J, carpenter, h 100 Thistle
Misener J A, pattern maker, h 57 King
Misener J C, laborer, bds 67 Rose
Misener J S, enginr, bd Passage rd, e s
Misener & Merson, (G W Misener, T T Merson), carp & build, 181 Portland
Mitchell A, emp Ropewks, h 24 John
Mitchell A Miss, schltchr, bds 91 King
Mitchell C E, wid J, h Pleasant, w s
Mitchell C, clerk, h 181 Ochterloney
Mitchell E, clerk, bds Pleasant, w s
Mitchell E, wid J, bds 27 Hester
Mitchell G W, carpenter, h 31 Hester
Mitchell J G, groc, 124 & 126 Ochloney
Mitchell J N, tinsmith, h 21 Hester
Mitchell J, sailmaker, h 91 King
Mitchell J P, clerk, bds 187 Ochloney
Mitchell P, ship capenter, h 27 Hester
Mitchell S Miss, oper tel, bds 91 King
Mitchell Stan, clerk, bds Pleasant, w s
Moir J I, emp Ropeworks, h 30 John
Moir J, foreman Ropeworks, h 24 John
Monahan G, clerk, bds 22 Dundas
Monahan M, wid Henry, h 22 Dundas
Monahan W, carpen, bd Handley house
Montgomery H, wtchmn, h Pass rd, w s
Moody G Miss, schltr, bd 64 Robie, Hx
Moore C, steel polisher, h 39 Tulip
Moore E F, asst physcn Asylum, bd do
Moore Jas, heater, bds 21 Beech
Moore R H, em rope wks, h 35 Church
Moore S, em sugar refinery, h 13 Oak
Morash J, farmer, h Old Preston rd, w s
Morash Justice, farmer, h Cole harbor rd
Morash N, farmer, h Old Preston rd, w s
Morash T, car blksmith, bds 191 Portld
Morash Wm, laborer, h 399 Portland
Morris Chas, em rpe wks, bds Jamieson
Morris Frances wid W J, h 111 Ochtrly
Morris John J, coachman, h 69 Tulip
MORRISON P M REV, D D, Presbyterian, h James cor Erskine
Morton Robert, h 101 Windmill rd
Mosely Eben, h 26 Edward
Moseley Emma Miss, bds 90 Water
MOSELEY HENRY, boat builder, North, h 90 Water
MOSELEY ROBERT, of Dom Paint Co, h 12 Thistle
Moseley, Wm P, of W P Moseley & Co, h 90 Water
MOSELEY W P & CO, (W P Moseley,) groceries, 92 Water
Mosher A R, blacksmith, bds 191 Ptlnd
Mosher Chas, em A S R, bds 7 Pine
Mosher George L, h Canal, e s
Mosher Leonard, sea captain, h 7 Pine
Mosher Parker, clerk, bds 7 Pine
Mosher, Short & Conrad (G L Mosher, Chas Short, A Conrad) carpenters, Walker's wharf, Water
Mosher S, attendant, bds Mt Hope asm
Mosher Walter, contractr, h 13 Brenton

Fruits & Confectionery, Staple & Fancy Groceries. W. P. MOSELEY & CO., Country Produce, Flour, Feed. 92 WATER ST.

T. F. STEVENS, WEST-END TEA STORE, QUINPOOL ROAD, Opp. Monastery Good Shepherd.

Alex. A. Webber, STEAM BOILERS for Marine and Land Purposes. STAIRS ST., Near Railway Station, DARTMOUTH.

W. H. GREENE, Livery & Team Stables and Hotel. WATER STREET, DARTMOUTH.

Mosher Wm H, cooper, h 11 Brenton
Mott Bessie Miss, bds 152 Quarrell
Mott C A Miss, h 152 Quarrell
MOTT, JOHN P. CO., (J Walter Allison, F J Ward) soap and chocolate factory, Pleasant, w s
Mott S, teamster, bds 180 Ochterloney
Mott Thos, manfr, h 180 Ochterloney
Mott Wm C, h Passage rd, w s
Mumford Francis, h 15 Thistle
Mumford F T, mac inist, h 1 Thistle
Mumford M Miss, bds 1 Thistle
Munro C C, pipe fitter, bds 116 King
Munro Charles F, h 116 King
Munro John, bookkeeper, h 14 Tulip
Munro M C wid Howard, h 63 North
Murphy Daniel, laborer, h 51 Church
Murphy H C, clerk, bds 33 Windmill rd
Murphy Jas, tailor, bds 17 Eaton avue
Murphy John, em A S R, h Erskine, ns,
Murphy J D, blacksmith, 57 Portland h 33 W'mill rd
Murphy Maggie Miss, confectionery, 81 Portland, h Windmill road
Murphy M, em ferry com, h 22 Water
Murphy Mary Miss, groceries, 244 Portland, h 242 do
Murphy Wm, blacksmith, bds 22 Water
Murray Dennis, chief engineer for boat, bds Handley house
Murray Geo, caulker, h 44 Portland
Mutch J, marine engineer, h 42 North
Myatt Albert, laborer, bds 29 r Pine
Myatt Dennis, laborer, bds Erskine, n s
Myatt J, sh'mkaer, 197 Prtlnd, h 199 do
Myatt Michael, tinsmith, h 29 r Pine
Myatt S, shoemaker, h Erskine, n s
Myers Chas B, cabman, bds 10 Green
Myers Etta Miss, em Mt Hope as, bd do
Myers G W, em rope wks, bds 10 Green
Myers J, mgr L Myers' livery stables, 213 Portland, h 10 Green
Myers' L, livery stables, 213 Portland
Myers Louisa Mrs, confectionery, 156 Portland, h 8 Green
Myles Jas, laborer, h Bedford road, w s
Myra Seymour, bds Boggs
Myra W H, mate ferry, h 242 Portland
Myrer J Mrs, groceries, 8 Boggs, h 10 do
Myers S W, miller, bds 10 Boggs
Naugle W, em A S R, h Passage rd, w s
Negus J, em rope wks, bds 29 Ochtrlny
Nelson C, watchman, h Bedford rd, e s
Newberry W H, timekeeper, h 65 North
Newcomb A B wid Judson, h 367 Prtld
NEWMAN CHARLES L, of W H Newman, 110 Granville, h Upr Water, e s Black Rock
Nicholson Alexander, h 25 Albert
Nicholson Wm R, clerk, bds Albert
Nickerson J, carpenter, bds Stairs, s s
Nichols Wm, laborer, h 48 Fairbanks
Nieforth M, printer, bds Maitland
Nielsen Peter, miller, h 3 Prince lane
Nobriga S, stevedore, bds 94 Thistle
Norris James T, h Windmill rd, w s
Norris John, bds Windmill rd, w s
Norris Thos, painter, h Bedford rd, w s
Notting Thomas, barrister, 56 Barrington, city, h Crichton, e s
Nichols Eugene, laborer, h 12 Beech
Nichols J C, em rope wks, h 89 Tulip
Nobuary William, h 17 George
Noonan J, caulker, h 289 r Ochterloney
Noonan M W, tinsmith, h 241 Portland
Ogilvie Elizabeth Miss, supt nurses Mt Hope asylum, bds do
Ogle W L, sgt Gutta Percha & Rub Mfg Co of Toronto, h Pleasant, e s
O'Hanley A Ross, bds 149 Portland
O'Handley F, emp skate facty, bds 149 Portland
O'Handley Margt, wid A, h 147 & 149 Portland
O'Handley R, emp skate fcty, bds Ptlnd
O'Hearn Ellen, wid D, bds Windml rd e s
O'Hearn John, teamster, h School s s
O'Hearn R, cooper, h Windmill rd e s
O'Hearn S Miss, tailoress, bds Windmill road e s
Oland C G, brewery, h Windmill rd e s
Oland D F, clerk, bds Windmill rd
Oland E H, agent, h 31 Dahlia
Oland G D, clerk, bds 31 Dahlia
Oland J C, mgr brewery, h 62 Quarrell
Oland J C, jr, student, bds 62 Quarrell
O'Neil R, emp A S R, h Passage rd e s
O'Regan Jas, janitor, h Ochterloney s s
O Regan Jas M, caulker, h 21 Tony
Ormon F W, machinist, h 136 Portland
Ormon G A, grocer, 100 & 106 Portland, h Upper Water, Black rock
Ormon James R, h 56 King
Ormon M I, wid John, h 234 Portland
O'Toole H, shipwright, h 301 Ochterlny
O'Toole H Miss, bookkpr, bds Ochtrlny
O'Toole Jas, shipwright, h 107 Ochtlny
O'Toole M Miss, clerk, bds Ochterloney
Ottaway E Miss, semstrs Asylum, bds do
Otto G W, of Otto Bros, h 69 Dahlia
OTTO BROS, (P J Otto, G W Otto), ice merchts, 69 Dahlia. *See bottom lines*
Otto Pius J, of Otto Bros, h 69 Dahlia
Owens Richd, farmer, h Hawthorne e s
Owens Wm, boilermaker, h 60 Pine
Page Sarah, wid Arch, bds 61 Portland
Palmer Wm, attendant Asylum, bds do
Parker D, laborer, h Bedford road w s
Parker D McN Hon, physician, h Beechwood, Pleasant w s

Ice! Ice! Ice! When you want ICE it will be to your advantage to order it from OTTO, P. O. BOX. 204. DARTMOUTH. Phone 37.

CARRIAGE BUILDERS, —115 to 117— PORTLAND STREET. **Power & Son.** LIGHT & HEAVY WORK TO ORDER.

DARTMOUTH. P 739

Parker Louisa, wid W, h 33 r Wentwth
Parker W, shipcarpenter, h Windmill rd
Parker Wm F, barrister, h Beechwood, Pleasant w s
Parker Wm F, machinist, h 133 Ochtlny
Parrott M Miss, nurse Asylum, bds do
Patrican J, emp Ropewks, bds 29 Ochty
Patterson A, boilermaker, h 253 Prtlnd
Patterson A L, emp Ropewks, bds 3 Edw
Patterson C E, boilermkr, h 101 Ochtlny
Patterson D Y, gardener, h 317 Portland
Patterson E J, emp Ropewks, bds 3 Edw
Patterson H Miss, instructress Miller Bros, city, bds Windmill rd e s
Patterson J, gardener, h 4 Wentworth
Patterson R H, boilermkr, h 267 Ochtly
Patterson Wm A, emp Ropeworks bds 3 Edward
Patterson J L, caulker, h 3 Edward
PAULEY EDWIN J H, money & mining bkr, 152 Hollis, city, h 256 Prtlnd
Pauley Francis H, clerk, h 30 Pine
Pauley O B Miss, stengrphr, bds 30 Pine
Pauley Richd W, clerk, bds 30 Pine
Payne A L, wid G, h Cole Harbr rd w s
Payzant L K, of P & K, h 293 Portland
Payzant L S, of P & K, h 87 Quarrell
Pearce Chas E, machinist, bds 104 Wtr
Pearce Eliza Miss, confectionery, 168 Ochterloney, h 89 do
Pearce Jane, wid Edw, h 89 Ochterloney
Pearce W, engineer, h 104 Water
Pearce W, jr, drug clrk, h 234 Portland
Pears Alex, grocer, Wyse rd, w s, h do
Pettell E, wid Henry, h Pleasant, e s
Pender A M Miss, schltchr, bds 130 Portland
Pender M A, wid P J, h 130 Portland
Pendergrast R, emp Beazley lighter, bd 17 Eaton avenue
Pettipas Chas, laborer, bds 20 Water
Pettipas Geo, laborer, h 35 r Wentworth
Pettipas J, emp Motts, h Portland
Peverill C E, victualler, h 18 Boggs
Phenner H, ship carp, h Up Water, e s
Phenner J E, clerk, bds Up Water, e s
Phillips W, mason, h 9 Maple
Phillips W S, mason, bds 9 Maple
Pickles Thos, attend Asylum, bds do
Pickles T Mrs, emp Asylum, bds do
Police Station, 82 King
Post office, J E Leadley, pstmstr, Water
Power B, emp Ropewks, bds 99 Tulip
Power F E, of J Power & Son, 115 & 117 Portland, h 119 do
Power H, blacksmith, h 99 Tulip
Power J, of Power & Son, h 119 Portld
POWER & SON, (J Power, F E Power) carriage build, 115 & 117 Portland
Power W, emp Watson mll, h 67 Dahla
Power W, cooper A S R, h Pass rd, w s
Preeper J W, boilermkr, bd 4 Kings lane
Preeper R, butcher, h Gaston rd, w s
Preeper T W, boilmkr, bd 4 Kings lane
Prescott C, clerk, bds 70 Water
Prescott C B, tinsmith, bds 2 Eairbnks
Prescott H M, boilmkr, bds 2 Fairbnks
Prescott J E, gardener, bds 2 Fairbnks
Prescott J L, barber, bds 2 Fairbanks
Prescott R, emp Ropewks, bd 2 Fairbs
Publicover A, ship carpen, h 90 Fairbks
Publicover A Miss, clrk, bds Ochloney
Publicover A, boilmkr, h Up Water
Publicover S, shipwrgt, h Portland, e s
Purcell G H, laborer, h 7 Prince lane
Pye A Miss, em Ropewks, bds Wyse rd, e s
Pye A C, bookkeeper, h Pleasant, e s
Radway R, carpenter, h 20 Boggs
Rankin W B, of Erb & Rankin, h Pleasant, e s
Rayne I G, emp ASR, h Passage rd, e s
Redmond E, wid Dav, h Portland, n s
Regan J, ship carpenter, h 141 Portland
Regan M, printer, bds Portland
Regan O R, student, bds 141 Portland
Rice Grace, wid Wm, h 85 King
Richard C N, em Ropewks, bd 25 Beech
Richard E A, em Ropewks, bd 25 Beech
Richard G M, livery stable, 77 Portland h 79 do
Richard J W, carpenter, h 25 Beech
Richard M A, wid Alex, h 25 Beech
Richard T J, cabman, h 22 Water
Richards Dan, carpenter, h 18 Water
Richards Jos, carpen, h Wilson, e s
Richards Thos, laborer, h Best, n s
Riley Anna, wid Edw, h 137 Portland
Riley L, wid Fred, h Pleasant, w s
Riley Wm, laborer, bds Pleasant, w s
Ring F P, boilmaker, h Stairs, s s
Ring Hannah, wid Wm, h Stairs, s s
Ritchie C, car blacksmith, h 129 King
Ritchie G, farmer, bds Gaston rd, e s
Ritchie H C, tinsmith, bds 297 Portlnd
Ritchie J, of J Ritchie & Co, h 297 Prtd
Ritchie J & Co, (J Ritchie, S Crimp), tinsmiths, 180 Portland, cr Dundas
Ritchie M, wid Thos, h Gaston rd, e s
Ritchie Thos, farmer, bd Gaston rd, e s
Roach J, wid Wm, bds 137 Wndmill rd
Robar W J, boatbuilder, h 25 North
Roberts Ellen, wid Jas, h 51 Church
ROBERTSON FRANK O, magr Union Bank agency, bds Elmwood
Robertson G F, florist, bds 27 Albert
Robertson J F, physician, h 27 Albert
Robertson M Miss, h 229 Ochterloney
Robinson Albert, h 4 Wentworth
Robinson J, blrmaker, bds 10 Stairs lne

W. H. GREENE, LIVERY and TEAM STABLES, and HOTEL, Water Street. Dartmouth.

Scriven's Bread Is the Best in Town.

TELEPHONE 812.

TELEPHONE 571 GEORGE T. SMITH To send you samples of anything you may need. AND ASK

PEOPLE'S HEAT & LIGHT CO., LTD., Office and Showrooms, 81 BARRINGTON STREET. Works, North-West Arm. Phones 289 and 181.

Robinson Johanna wid J, h 10 Stairs lne
Robinson J M, em rope wks, h 9 George
Robinson Joseph, bds 10 Stairs lane
Robinson P M, bds 10 Stairs lane
Robinson Scott, laborer, h 2 Ochterlny
Robinson Thos, laborer, h 64 Fairbanks
Robinson Wm R, h Passage road, e s
Robishaw Peter, laborer, h 29 r Pine
Robson Sarah wid Chas, h 158 Quarrell
Roche A J, carpenter, bds 13 Myrtle
Roche C W, carpenter, bds 13 Myrtle
Roche G E, teamster, bds 451 Portland
Roche G A, em A S R, h 451 Portland
Roche Harriet wid Michael, h 7 Brenton
Roche Isaac A, clerk, h 3 Brenton
Roche Isaac A Mrs, groceries, 1 Brenton, h 3 do
Roche M V, sea captain, h 7 Brenton
Romans Henry, h Crichton, e s
Romans D, commis agt, h Crichton
Romans W M, clerk, h Crichton avue
Roma C, em rope works, bds 5 Boggs
Roma Frank, laborer, h 5 Boggs
Roma J, laborer, bds Waverley rd, e s
Roma Wm, em skate fac, bds 5 Boggs
Roome Geo N, clerk, h Passage rd, w s
Ross Alfred I, machinist, bds 83 Rose
Ross Hugh B, clerk, h 260 Portland
Ross Jas, machine engineer, h 83 Rose
Ross J, farmer, h Cole Harbor rd, e s
Ross Lelia Miss, h 64 Dahlia
Ross Wm C, blacksmith, 207 Ochterloney, h 258 Portland
Rone Matilda J Miss, bds 12 Prince
Royffee Edwd, fireman, bds 16 Cusack
Royffee W J, fireman, h 15 Cusack
Runt John, trackman, h W'mill rd, e s
Russell Emaj, Q C, M P, of Russell & Russell, h Pleasant, e s
Russell F W, of Russell & Russell, h Woodcote, Pleasant, e s
Russell G John T, of N Russell & Co, h 24 Dahlia
Russell Harold A, bds Pleasant, e s
Russell Howard, tinsmith, bds Canal, e s
Russell N & Co (G J T Russell) stoves and tinware, 179 Portland
Rutherford Emerson, bds Passage rd
Rutherford Graham, h Passage rd, w s
Ryan Martha Miss, h Mott, n s
Salvation Army barracks, 148 Portland
Sampson H Miss, supt music Mt Hope asylum, bds do
Sandsburg Angus, h 23 George
Saunders Emma wid J R, h 187 Ochtrly
Saunders J R, clerk, bds Ochterloney
Saunders W R, clerk, bds 187 Ochterly
Saunders Wm, laborer, h 137 Quarrell
Savage Eliza, wid J, h 8 Green
Savage F, emp Ropewks, 158 Portland
Savage Mary Miss emp Moir Son & Co, bds 158 Portland
Savage Sarah Miss, bds 8 Green
Savage Thomas, laborer, h 158 Portland
Savage W, emp Ropewks, bds 158 Ptlnd
Sawler A, emp Ropeworks, h 8 John
Sawler H, emp A S R h 40 Cusack
Sawler J W, emp Ropewrks, h 23 George
Sawler O, emp Ropeworks, bds 8 John
Sawler P, emp Ropeworks, bds 8 John
Scarfe A P, planer, h 16 Fairbanks
Scarfe F, insur agent, h 45 Fairbanks
Scarfe F A, clerk, bds 16 Fairbanks
SCHWARTZ GEO G, jeweller, h Upp Water e s
Scott Angus, emp Matheson's mill, bds Handley house
SCOTT, F. B., Barrister, Granville cor Prince city, h Prince Arthur's Pk
Scott M, confec, 3 Prince, h 10 Prince ln
Sentenman J, carpenter, h 297 Ochtlny
Sellers F A, clerk, bds Erskine n s
Sellars George, emp J P Mott & Co, h Madland
Sellers H W, boots & shoes, 92 Portland bds Erskine
Sellers James A, emp J P Mott & Co, h Erskine n s
Sellers J H, painter, bds Erskine n s
Sellars S, watchman, h 259 Portland
Settle H, blacksmith, bds Maitland e s
Settle Irene Miss, nurse Asylum, bds do
Settle J T, sr, blacksmith, 223 Portland h Newcastle
Settle J T, jr, blacksmith, h 321 Ochtlny
Settle J, blacksmith, h Cole Har rd w s
Settle N, blacksmith, bds Newcastle
Settle R, sr, farmer, h Cole Har rd w s
Sewell Arthur Dr, bds 38 Water
Shaffer E Miss, bookkpr, bds 20 Boggs
Shaffer W N, bookkeeper, h 20 Boggs
Shatford R, laborer A S R, bds 22 Wtr
Sheehan D, carpenter, h Pleasant e s
Shiels George, h 174 Ochterloney
Shirley Wm, emp A S R, h Canal e s
Shorten W, sr, emp Ropewks, h 10 Beech
Shorten W, jr, emp Ropewks, bds 10 Beech
Short Bessie, wid T, h Preston rd n s
Short Chas, of Mosher, Short & Conrod, h 50 King
Short C W, boilermaker, bds 51 Tulip
Short Frank, bicycle supplies, 97 King, bds 66 Tulip
Short George, clerk, bds 66 Tulip
Short John, machinist, h 66 Tulip
Short J T H, bookkeeper, h 22 Boggs
Short Joshua, engineer, h 13 Eaton ave
Shrum A, emp Ropeworks, h 12 Morris
Shrum C, emp Ropewks, bds 74 Dawson
Shrum Edw, boilermaker, h 27 Tony

Gravel Roofing Applied by Experienced Workmen. Estimates Furnished. POWER & CO., 289 291 Barrington St. 132-134 Up. Water St. TELEPHONE 304.

Alex. A. Webber, STEAM BOILERS FOR MARINE and LAND PURPOSES.
STAIRS ST., near Railway Station, Dartmouth

Shrum, George, laborer, bds 29 Tony
Shrum Jas A, moulder, h 19 Brenton
Shrum Jas E, teamster, h Wyse rd w s
Shrum J H, emp Ropewks, bds 27 Tony
Shrum John, emp A S R, h 44 Cusack
Shrum John, laborer, h 393 Portland
Shrum Joseph, teamster, h 74 Dawson
Shuffelburg L Mrs, janitrix, h Quarrell
Shupe H, emp Ropeworks, h 71 Tulip
Shupe H A, emp Ropewks, bds 71 Tulip
Shupe Joseph, teamster, h Albert
Shupe R A, emp Ropewks, bds 71 Tulip
Shute J Miss, teacher, bds 1 Edward
Shute Robert, mason, h 1 Edward
Simmonds James, of J Simmonds & Co, h Pleasant e s
SIMMONDS JAS & CO, (J Simmonds, P Simmonds, R B Simmonds) hardware, 37 & 39 Water
Simmonds Percy, of J Simmonds & Co, bds Pleasant
Simmonds Ralph B, of J Simmonds & Co, bds Pleasant e s
Simpson Eliza, wid J, h 102 Fairbanks
Simpson Hy, physician, 130 Portland, bds 102 Fairbanks
Simpson S, harness maker, 193 Portland h 266 do
Sinclair D A, collector, h Portland n s
Siteman H J, machinist, h 45 Dahlia
Smith A, emp Ropeworks, h Wilson e s
Smith A, emp Ropewks, bds 3 Wenwth
Smith Chas, laborer, h Crichton w s
Smith D, engineer, h 71 Windmill rd
Smith D, emp Starr M Co, h 3 Wentwth
Smith David, machinist, h Jamieson n s
SMITH DAVID K REV, Methodist, h Cole Harbor rd w s
Smith George J, foreman Ropeworks, h Windmill road
Smith Harry, painter, h 61 Water
Smith H H, harnessmkr, bds 97 Prtlnd
Smith Jas, emp A S R, h Passage rd w s
Smith L Mrs, nurse Asylum, bds do
Smith M A B, physician, h 159 Ptlnd
Smith N, painter, bds 3 Wentworth
Smith Robert, laborer, h Crichton w s
Smith Samuel, diver, h 7 Boggs
Smith Sarah, wid Joseph, h 88 Water
Smith Sydney, bds 71 Windmill rd
Smith V, machinist, bds 7 Boggs
Smith Wm, sea captain, h 1 Eaton avue
Smith Wm McV, saddler, 95 Portland, h 97 do
Snow Philip, engineer, h 88 Wentworth
Sparks G A, laborer, bds 22 Wentworth
Sparks Mary Miss, h 22 Wentworth
Spike Amos H, h 323 Ochterloney
Squires T J, em rope wks, h 19 George
Stacey T, em rope wks, h 191 Ochterl'y
Stafford Annie Mrs, h 7 Wentworth
STAIRS GEO, mager Consum Cordage Co, h 20 Kent, city
Stair Henry, laborer, bds 89 Tulip
STANFORD ROBERT, tailor, Hollis, city, summer res, Bedford rd, w s
Stanley Edwd, engineer, h 2 Green
Stanley Geo A, painter, h 5 Green
Staples G H, moulder, h 85 W'mill rd
STARR MANUFACTURING CO, Ltd, H Goudge, mangr & sec, Canal, w s
Steele John, roller, bds 21 Beech
Stenhouse J, mangr A S R, h Passge rd
STERNS GEO A, druggist, 38 and 40 Ochterloney, h 8 Tulip
Sterns J E, of L Sterns & Son, h Tulip cor Pine
STERNS L AND SON (J E Sterns) dry goods and gents furnishings, 40 Water cor Portland
Sterns R E, clerk, bds 17 Tulip
Sterns W H, bookkeeper, h 17 Tulip
Sterns W H jr, drug clerk, bds 17 Tulip
Stevens A, em A S R, bds Preston rd
Stevens B W, clerk, bds 85 Portland
Stevens C wid Jacob, h 69 Dahlia
Stevens F W, physician, Ochterloney, bds 24 Dundas
Stevens Geo, teamster, h Passage rd
Stevens G H, boilermaker, h Stairs, s s
Stevens James S, bds 125 Portland
Stevens L, em skate factory, h 11 Green
Stevens T G, accountant, h 24 Dundas
Stevens W T, physician, h 182 Ochtrly
Stevens Wm H, druggist, 87 Portland, h 85 do
Stevens Wm, station agt, h 125 Portl'd
Stevens Wm, em skate fac, bds Stairs, ss
Stevenson Silvy, h 8 Green
Stewart Douglas, asst post office inspr, h 83 King
Stewart Esther wid N, h Jamieson, n s
Stewart E P wid Rev J, h Pleasant, e s
Stewart James, h 369 Portland
STEWART THOMAS REV, Presbyterian, h Canal, e s
Stockall J, driver I C R, h Up Water
Stockall J, teamster, bds 105 Water
Stockall Thomas, bds Upper Water, e s
Stone G D, farmer, h Waverley rd, w s
Stone Mary wid Thos, h 11 Dahlia
Stone Robert B, h 8 Geary
Stoney M, carpenter, h 12 Dundas
Strachan Robt W, bds Passage rd, e s
Strachan T, carpenter, h Passage rd, es
Strum Annie Miss bds Strum's rd, n s
Strum Edward J, bds Strum's rd, n s
Strum Geo A, teamster, h Crichton, e s
Strum James, h Strum's road
Strum John H, h Strum's road, n s

OFFICE, QUEEN BUILDING,
177 HOLLIS ST., HALIFAX.
ROYAL Ins. Co.,
C. A. EVANS, Resident Sec'y.
E. F. DOYLE, Assistant Sec'y.
FRANK REID, City Agent.

Scriven's Bread Is the Best in Town...
TELEPHONE 812.

J. SNOW & SON, Now Telephone 387. Night Phone 561.
THE HALIFAX UNDERTAKING CO., 56 ARGYLE ST.

FRANK REARDON, Manufacturer of Ecclesiastical, Memorial and Domestic Art Glass. Special Designs furnished. Warehouse: 21-23 ARGYLE ST. Showrooms: 40-44 BARRINGTON ST.

Strupit Geo, sea captain, h 315 Portlnd
Stubbs O B, photographer, 201 Portlnd
Stuart A, carpenter, bds Handley house
Stuart Alfred, printer, bds 14 Water
Stuart Thos O, blacksmith, Ochterloney, bds Handley house
Sturgess Edward, h 51 r Windmill rd
Stuthard J C, painter, h 77 Pine
Sullis G, teamster, h Maitland, w s
Sullis M, printer, bds Maitland, w s
Sullivar Annie wid Donald, h 98 Rose
Sullivan W J, laborer, bds 103 Rose
Sutherland Alex, of Sutherland Bros, h Canal
Sutherland Bros, grocers, 99 Portland cor King
Sutherland Chas B, of Sutherland Bros, bds Canal
Sutherland S, bookkeeper, h Canal, e s
Swaffer Alfred, h 1 Hester
Swaffer George A, bds Jamieson, n s
Swaffer Wm R, bds Jamieson, n s
Symonds Car, wid Thos, h 18 Boggs
Symonds D J, hairdresser, 126 Portld, h 34 Water
Symonds Harry, bds 34 Water
Symonds WC, em Starr co, bd 34 Water
Synnott Michl, mason, h 23 Geary
Synnott Thos, mason, h 271 Ochterlony
Synnott T W, bricklayer, h 22 Charles
Tait Austen, painter, bds 25 Charles
Tait George, h 25 Charles
Tait Henry, painter, h 25 Charles
Tappen Fred, barber, h 108 Water
Targett Edw, wtchmn, h 66 Dawson
Taylor A, tinsmith, h Poplar Grove, Hx
Taylor A H, farmer, h Crichton, e s
Taylor E, wid Eph, h 129 Quarrell
Taylor F, laborer, h Windmill road
Taylor G, painter, bds Pleasant
Taylor H A, gardener, h Pleasant, w s
Teasdale Chris, laborer, h 32 Pine
Theobauld Reg, laborer, h 50 Wilson
Thomas Alice Miss, tchr, bds Dundas
Thomas E Miss, tchr, bds Dundas
Thomas E, wid Lewis, h 16 Dundas
Thomas Geo, emp A S R, h Pass rd, ws
Thomas L Miss, stngphr, bd 16 Dundas
THOMAS R, agt Can exp, bd 16 Dundas
Thomas S, wid Wm, h 7 Wentworth
Thomas S, emp ASR, bds Pass rd, w s
Thomson S, grocer, 22 & 24 Port, h 8 King
Thorne C R, student, bd 158 Quarrell
THORNE EDWARD L, cashier Union bank, h Newcastle, n s, cr Millard
Thorne Jessie, wid J H, h 158 Quarrel
Thorne Thos, emp ASR, bd Pass rd, e s
Thornton Edw, hackman, bd 62 Dawson
Thornton R, em Ropewks, h 256 r Prtld
Thwaites E J Miss, dresmkr, h 7 Prince
Tierney F, machinist, h 199 Portland
Tierney W, ship carpen, bds 10 Boggs
Tobin J A, pipe fitter, Ropeworks
Toomey J, emp ASR, bds Passage rd w s
Toomey Wm, bds Passage road
Torrens A P, corn mill, mgr, E Wilcox, Windmill rd e s
Town Hall, 164 Ochterloney
Townsend Wm, carpenter, h 32 Pine
Trenholm G C, accountant, bds Carleton house, Argyle, city
Tretheway Chas, farmer, h Wilson e s
Trider A, laborer, bds 433 Portland
Trider H, carpenter, bds 433 Portland
Trider Irving, laborer, bds 433 Portland
Trider Jas H, gardener, h 433 Portland
Trider W S, shipwright, bds 433 Prtlnd
TROOP GEORGE J, of Black Bros & Co, h "Maplehurst," Pleasant w s
TROOP GILBERT S, of Black Bros & Co, "Maplehurst," Pleasant w s
Troop Lavinia, wid V, "Octagon," Oak
Trueb Jacob, confectioner h 367 Prtlnd
Tufts A, emp Ropeworks, bds Bedford row w s
Tufts C, ballast boat h Bedford rd, w s
Tufts C J, emp Ropewks, bds Bedford rd e s
Tufts F, emp Ropewokrs, bds Bedford rd w s
Tufts Geo A, mason, h Bedford rd e s
Tufts G H, emp Ropewks, h Bedford rd
Tufts J W, dry gds & gents furnishings, 71 Water, h 69 do
Tufts John, laborer, h Bedford road
Tufts M J, wid Henry, h Bedford rd e s
Tufts R, wid Herbert, h Bedford rd w s
Turner Eliza, wid J W, h 22 Geary
Turner J, emp ASR, bds Passage rd e s
Turtle Wm L, boots & shoes, 56 Prtlnd, h 54 do
Tynes A, teamster, bds 124 Ochterloney
Tynes A, coachman, h r Pleasant e s
Tynes Geo, stableman, h Canal
Tynes Jacob, laborer, h 137 Quarrell
Tynes James, teamster, h Lake road
Tynes Richard, laborer, h 139 Quarrell
Tynes Robert, laborer, h Crichton e s
Tynes Thomas, teamster, h Lake road
UNDERWOOD CHAS. REV, Roman Catholic, h 28 Maple
UNION BANK OF HALIFAX, 42 Wtr
U P C Hall, 126 to 130 Quarrell
VanBuskirk G E, of R Bald, h 72 King
Veck G H, coachman, h Pleasant w s
Veinott A, foreman D P Co, h Pleasant
Veinott Clara, wid E, h 32 Church
Veinott John J, carpenter, h 4 Myrtle
Verge Mrs, dressmaker, h 93 King
Vickerey L Miss, dressmkr, h 61 Water

CONTRACTORS! Bring us your plans and specifications for figures on Heating, Plumbing, Roofing, Etc. Telephone 304.
POWER & CO., 289-291 BARRINGTON STREET. 132-134 UPPER WATER STREET.

ALEX. A. WEBBER, Manufacturers of Steam Boilers, Ships Tanks and Smoke Stacks. Repairs promptly attended to. STAIRS ST., near Railway Station.

DARTMOUTH. W 743

Vidito Isaac W, of M S Brown & Co, h Erskine n s
Vossnack E A, clerk, bds Pleasant e s
Vossnack Ida wid Emil, h Pleasant e s
Vossnack O F, clerk, bds Pleasant e s
Waddell Chas, engineer, h 1 Ochterlny
Waddell Martha, wid Robt, h 69 Canal
Waddell M M, fireman, h 63 North
Walker A F, emp C C Co, bds 45 Tulip
Walker A S, clerk, bds 49 Portland
Walker A, attendant, bds Mt Hope as
Walker A C, em rope wks, h 11 Oak
Walker C, skate maker, h 61 Tulip
Walker Chas J, clerk, bds 61 Tulip
Walker D R, em A S R, h Passage rd
WALKER EDMUND M, groceries and feed, 44 to 56 Ochterloney, h 58 do
Walker Frank S, carpenter, h 17 Maple
Walker Fredk, carpenter, 207 Ochterloney, h 57 and 59 Dahlia
Walker G, em A S R, bds Passage rd
Walker G C, milkman, h Waverley rd
Walker H R, clerk, bds 58 Ochterloney
Walker Hannah wid John, h 111 Water
Walker H C, grocer, 49 to 55 Portland h 49 do
Walker Henry C jr, of H C Walker & Co, h 49 Portland
Walker H C & Co, (H C Walker jr,) gents furnishings, 46 Portland
Walker Jas C, caulker, h 45 Tulip
Walker John, clerk, bds 111 Water
Walker John E, grocer, h 15 Prince
Walker John H, caulker, h 63 Tulip
Walker J N, em rope works, h 69 Tulip
Walker Louise Miss, dry goods & millinery, 107 Water, h 111 do
Walker Mary wid G A, h Passage rd, es
Walker N H, em A S R, bds Passage
Wallace Burpee, clerk, bds 61 King
Wallace Cythia wid Edward, h 61 King
Wallace H, moulder, bds South, city
Wallace Wm R, of Dartmouth Iron Foundry Co, h 129 Water
Walsh D, shipcarpenter, h 90 Thistle
Walsh Elizabeth wid M, h 74 Dawson
Walsh John, em rope works, h 16 John
Walsh Kate Miss, h Mott n s
Walsh Maud Miss, bds 101 Ochterloney
Walsh R, caulker, h 101 Ochterloney
Walsh R M caulker, bds 101 Ochtrlny
Wambolt C E, laborer, h 253 Portland
Wambolt Charlotte wid A, h 263 Ptlnd
Wambolt H C, teamster, bds 263 Ptlnd
Wambolt R L, fish dealer, 52 Water h Portland
Wambolt S B, expressman, h Canal, e s
Wambolt Walter, clerk, bds Portland
Wambolt Walter G, bds 263 Portland
Ward Chas, clerk, bds 105 Windmill rd
Ward F, carpenter, h 105 Windmill rd
WARD FREDERICK J, of J P Mott & Co, h 345 Portland
Ward Helen wid Alex, h 345 Portland
Warner A, boilermaker h Jeddore
Warner Edward, coal dealer, Portland, h 124 Quarrell
Warner Edward jr, h 65 Portland
Warner E, feed store, h Quarrell
Warner J S, b'kkeeper, h 203 Quarrell
Warner Martha wid John, confecty, 138 Ptlnd cor Wentworth, h Wentwth
Warner Robert, mason, h 15 Brenton
Warner R J, machinist, h 405 Portland
Warren W H, laborer, h 8 Wentworth
Waterfield Charles W, h 91 Quarrell
Watson E E, watchman, h 411 Portland
Watson H, farmer, h Gaston rd, e s
Watson John, h 61 Quarrell
Watt H, ferry commr, h 204 Ochterlney
Watt H F, clerk, bds 204 Ochterloney
Waugh Dinah wid John, bds 66 Tulip
WEBBER ALEXANDER A, boiler maker, foot Stairs, h 60 Tulip. See top lines
Webber A C, em rope wks, h 49 Church
Webber Charlotte wid G, h 49 Church
Webber C, boilermaker, bds 60 Tulip
Webber Jacob A, carpenter, 30 Myrtle, h 31 Maple
Webber J C, b'ermaker, h 2 Stairs lane
Webber M A, carpenter, bds 31 Maple
Webber R H, carpenter, h Paul, w s
Webber R, boilermaker, bds 49 Church
Webber S U, clerk, bds 2 Stairs lane
Webber Wm, nurseryman, h 69 Pine
Weeks Eunice wid Wm h 15 George
Weeks Geo, fireman A S R, h Canal, e s
Weeks Joseph, fireman, bds Canal, e s
Weeks Joseph M, h 125 King
Weeks M, emp A S R, bd Pass rd, e s
Weeks Phoebe, wid J, h 125 King
Wells Barb, wid Geo, h 75 Quarrell
Wells Edith Miss, stengr, bd 75 Quarrell
Wells J E Mrs, confec, h 25 Prince
Wells J W, caulker, 25 Prince, h do
Welpley Lloy Mrs, bds 429 Portland
WENTZELL HOWARD W, of H W Wentzell & Co, h 6 Albert
Wentzell J W, grocer, h 6 Albert
Wesley A, laborer, h 4 Geary
Westlake E, emp Ropewks, h 62 Fairbs
Westlake R, wid Edw, h 20 John
Westlake W J, em Ropewks, h 77 Dalia
WESTON BYRON A, barrister, 60 Bedford row, city, h 228 Portland
Weston E S, supt Mar Ry, h 26 Boggs
Weston W A, account, bd 228 Portland
Whebby C G, clerk, bds Eaton avenue
Whebby E F, whlwright, bd 29 Pine

E. M. WALKER, Groceries, Butter, Eggs, Cheese, Fruits of all kinds. 44 to 52 OCHTERLONEY ST., DARTMOUTH

JAS. H. YOUNG, Civil & Military Tailor, 19 BLOWERS ST.

E. F. WILLIAMS, SHIP BUILDER. Racing Boats and Oars a Specialty. Yachts and Boats of all Descriptions. Composition Roofing personally attended to. Foot of CHURCH, DARTMOUTH, N. S.

Alex. A. Webber, Manufacturers of STEAM BOILERS, Ships Tanks and Smoke Stacks. Repairs promptly attended to. STAIRS STREET, Near Railway Station, Dartmouth.

Whebby F, clerk, bds 29 Pine
Whebby J, clerk, h 17 Eaton avenue
Whebby N Miss, bookkper, bd 17 Eaton avenue
Whebby W B, carp, bds 29 Pine
Whebby W E, carp, h 29 Pine
Whebby W E Mrs, groc, 31 Pine, h 29 do
Whelpley E H, mach, h 240 Portland
Whelpley F, clerk, bds Portland
Whelpley G A, bds 240 Portland
Whidden J, carp, h 122 Ochterloney
Whidden M, wid J, h 122 Ochterloney
Whidden W C, sparmkr, h 45 Water
White C, emp Ropewks, bd 68 Dawson
White F, clerk, bds 17 Myrtle
White J, of J White & Co, h 17 Myrtle
White J, clerk, bds 17 Myrtle
White M Miss, dressmkr, h 80 Water
White M h Passage road, e s
White Patrick, laborer h 80 Water
White S L, emp ASR, bd Pass rd, e s
White T, clerk, bds 17 Myrtle
Whiteley A, emp Ropewks, bd Upper Water, e s
Whiteley E, mason, h 10 Fairbanks
Whiteley J, farmer, bds Up Water, e s
Whiteley J, farmer, h Canal, e s
Whiteley J E, fireman, bd Canal, e s
Whiteley J, wid P, h Upper Water, e s
Whiteley J P, emp Ropewkr, bd Canal
Whiteley T, pol Ropewks, bd Up Water
Whiteley T, mason, h 10 Fairbanks
Whitman D J, laborer, bds 5 Dundas
Whitman L W, sea cap, h 5 Dundas
Whitten R, of Whitten & Carroll, bds Handley house
Whynock Ben, farmer, h Pass rd, e s
Wilcox A, emp Ropewks, h 44 Dawson
Wilcox A, fireman, h 137 Windmill rd
Wilcox Edw, miller, h 112 Fairbanks
Wilcox G, carp, h 123 Windmill road
Wilcox Nathan, h Hester cor Jamieson
Wilcox S H emp Ropewks, bd 123 Windmill road
WILKINSON REV FREDK, Christ's Church, h 76 Wentworth
Williams A, laborer, h r 37 Wentworth
WILLIAMS EDW F, boat builder, foot of Church, h 11 Dahlia
Williams G A, laborer, bds 17 Church
Williams H, carpenter, bd Canal, w s
Williams J, ship carp, h 103 Fairbanks
Williams L, laborer, h Canal, e s
Williams R, carpenter, h 230 Portland
Williams S, truckman, h 54 Fairbanks
Williams W H, miner, h Canal, w s
Wilson A B, wid G, h 277 Portland
Wilson B, bds 277 Portland
Wilson Chas, fireman, h Up Water, e s
Wilson D, emp ASR, h 401 Portland
Wilson D, insce agt, bd 277 Portland
Wilson E, wid Jas C, h Portland, s s
Wilson F, em Douglas fdry, h 82 Tulip
Wilson F, h 202 Quarrell
Wilson G, emp N Russell & Co, bds 43 Rose
Wilson H, of Dart Iron fdry, h 43 Rose
Wilson, John, clerk, h 120 Water
Wilson J, laborer, h Ochterloney
Wilson J L, bookkpr, h 283 Portland
Wilson W, carpenter, h 202 Quarrell
Wilson W J, emp ASR, bds 8 Wentwrh
Wing Kee, Chinese laund, 1 Quarrell
Wirrell A, emp skate fac, bd Lake rd
Wirrell C, em ropewks, h 39 r Dahlia
Wirrell R, watchman, h Crichton, e s
Wirrell R J, teamster, h 35 & 37 Dahlia
Wirrell T N, em Ropewks, 35 Dahlia
Wisdom A, of John Wisdom & Son, h 14 Water
Wisdom J & Son, (Albert Wisdom), dry goods, 58 Portland
Wisdom S, wid J, h 14 Water
Wisdom W, machinist, h 13 Prince
Wiseman J D, teamster, h Canal, e s
Wiseman L, teamster, bd 69 Dahlia
Withycombe , insce agt, bds Handley House
Wolfe A S, messenger, h 40 Dundas
Wolfe Geo, carpen, h 26 Wentworth
Wood J, clerk, bds 34 Fenwick city
Wood T, em Ropewks, h 54 Dawson
Woods W, em ASR, h 313 Portland
Wooden M F Miss, clerk, bd 38 Water
WOODBURY Dr FRANK, of Drs Woodbury Bros, h 1 Oak, cr Crton
Woodbury F, stud, bd Octagon, 1 Oak
Wright A R, em Ropewks, h Pelzant e s
Wright A L, mess, bds 45 Hester
Wright C, wid A J, h Pelzant, n s
Wright C A, painter, bds 45 Hester
Wright C S, mason, h 45 Hester
Wright J, mason, h Windmill road, e s
Wright J, h Bedford road, e s
Wright S, mason, h Windmill rd, e s
Wynock A, emp ASR, h 19 Prince
Yetter A, engin, h Bedford road, w s
Yorke A, emp ASR, bds 121 Quarrell
Yorke F, wid S, h Preston rd, n s
Yorke F, farmer, bds Preston rd, n s
Yorke H, emp Ropewks, bds 66 Dawson
Yorke H, farmer, h Preston road, n s
York W, driver, bds 29 Ochterloney
Young A C, plumber, bds 9 Prince lane
Young G H, bds 25 Windmill road
Young G W, ship carp, h 9 Prince lane
Young G W, jr, clerk, bds 9 Prince lane
Young Harry, painter, bds Windmill rd

H. WOODBURY, D.D.S. DRS. WOODBURY BROS., DENTISTS, F. WOODBURY, D.D.S. 137 Hollis St.

ALEX. A. WEBBER, STEAM BOILERS for Marine and Land Purposes. STAIRS STREET, Near Railway Station. Dartmouth

DARTMOUTH. Y 745

Young J A, of G J Young, h 25 Windmill road
Young S, wid Edw, h 55 Windmill rd
Young W S, laborer, h 15 George
Zwicker A A, emp Starr mfg Co, bds 25 Rose
Zwicker H, blksmith, h 25 Rose
Zwicker H T, machinist, bds 25 Rose

W. A. MALING & CO., Wholesale and Retail Meat and Poultry Dealers, 106 & 110 BARRINGTON ST.

J. M. McGRATH & CO. 56 UPPER WATER STREET. EXPRESSMEN. Buying and Selling of Horses a Specialty. Office Phone 530. Stable Phone 1097.

GEO. McLELLAN, Wholesale & Retail Dealer in MEATS, POULTRY, &c. 24 SPRING GARDEN RD. Phone 456.

A. E. McMANUS, TAILOR, 131 HOLLIS, Cor. Sackville St.

SOVEREIGN FRUIT SYRUPS steadily gains in public favor. Merit wins. Made by **Simson Bros. & Co,** PENTAGON BUILDING, ORDNANCE SQUARE.

Subscriptions to English and American Magazines and Papers received by **MORTON & CO.,** 143 Barrington Street.

J. J. RICHARDS, Groceries and Provisions. Cor. Gottingen & Almon Sts.

W. J. POWER, Hosiery, Gloves & Smallwares a Specialty. 137 Barrington Street.

SOVEREIGN FRUIT SYRUPS are full flavored, representing the fruit from which they are made. **SIMSON BROS. & CO.,** PENTAGON BUILDING, ORDNANCE SQAURE.

Leading Depot for FANCY GOODS At Christmas Time at **METHODIST BOOK ROOM.** 141 GRANVILLE STREET.

50 PIECES FOR CENTS. **TROY LAUNDRY.** 28 GOTTINGEN ST. Telephone 988.

W. A. MALING & CO., Wholesale and Retail MEAT & POULTRY DEALERS 108 & 110 BARRINGTON ST.

SOVEREIGN LIME FRUIT JUICE Represents the pure, clarified juice of the Lime. Does not contain any foreign or injurious matter. **SIMSON BROS. & CO.,** PENTAGON BUILDING, ORDNANCE SQUARE.

W. H. GREENE, LIVERY and TEAM STABLES, and HOTEL, Water Street, Dartmouth.

Halifax Undertaking Co., Formerly J. Snow & Son. FUNERAL DIRECTORS. 56 ARGYLE ST. Telephone 387. A. W. Purcell, Mgr. Night 551.

A beverage that is clear, sparkling, healthful and cooling. *SOVEREIGN LIME FRUIT JUICE.* **Simson Bros. & Co.,** PENTAGON BUILDING, ORDNANCE SQUARE.

J. M. McGRATH & CO., EXPRESSMEN. Consignments Promptly Attended to. *56 UPPER WATER STREET.* Office Phone 530. Stable Phone 1097.

J. J. Richards, GROCERIES and PROVISIONS, Cor. Gottingen & Almon Sts.

A. E. McManus, Tailor, 131 Hollis, Cor. Sackville St.

Enquire about our Family Washing at 36 cts. per Doz. IT SAVES YOU MONEY. Phone 988. **TROY LAUNDRY.**

For Athletes in training SOVEREIGN COCA WINE is invaluable. **Simson Bros. & Co.,** PENTAGON BUILDING, ORDNANCE SQUARE.

Halifax Undertaking Co., GORDON & KEITH, Props. Telephone 387. Night Phone 551.

NICKERSON BROS. CARPENTERS AND GENERAL WOODWORKERS. 31 CUNARD STREET. PHONE 1113.

GEO. McLELLAN, Wholesale & Retail Dealer in MEATS, POULTRY, &c. 24 SPRING GARDEN RD. Phone 456.

W. J. POWER, Blouses, Skirts & Underwear. 137 Barrington Street

50 PIECES FOR CENTS. **TROY LAUNDRY.** 28 *GOTTINGEN ST.* Telephone 988.

J. J. RICHARDS, Groceries and Provisions, Cor. Gottingen & Almon Sts.

J. SNOW & SON, Now **THE HALIFAX UNDERTAKING CO.,** Telephone 387. Night Phone 551. 56 ARGYLE ST.

J. E. MYERS, KITCHEN UTENSILS. 90 GOTTINGEN STREET. STOVES & TINWARE. 90 GOTTINGEN STREET. Phone 732.

T. LARSEN & CO.

SOLID HAND-MADE

Boots and Shoes,

From Best Makers, at Low Prices.

116 and 118 Barrington Street.

FINE BOOTS AND SHOES.

IN GREAT VARIETY.

Latest Style, Lowest Prices, Largest Stock, Finest Shop.

RED FRONT SHOE STORE.

166 GRANVILLE ST., - - HALIFAX, N. S.

SMITH AND PROCTOR,

Largest Handlers of BUTTER in the City.

GEO. F. HILLS, 59½ GOTTINGEN STREET. We Keep SLIPPERS, as well as BOOTS, SHOES and RUBBERS.

J. D. Manuel, BEEF, MUTTON, LAMB, &c. Phone 784. 210 ARGYLE STREET.

Halifax Undertaking Co., GORDON & KEITH, Props Telephone 387. Night Phone 551.

Nickerson Bros., CARPENTERS. Store and Office Fittings a Specialty. 31 CUNARD STREET. PHONE 1113.

WM DAVIDSON & CO., Phone 1166. Steamboat Repairing a Specialty. Manufacturers of IDEAL PACKING. Engineers and Boiler Makers. 101 & 103 MAYNARD ST.

TROY LAUNDRY. 28 GOTTINGEN ST. Telephone 988.

H. WOODBURY, D. D. S. F. WOODBURY, D. D. S. **Drs. Woodbury Bros.,** DENTISTS, 137 Hollis St.

T. C. ALLEN & CO.
124 & 126 GRANVILLE STREET.
BOOKSELLERS, STATIONERS AND GENERAL PRINTERS.

W. C. SMITH & CO.
No. 145 HOLLIS STREET, Halifax, N. S.
F. JONES.
HIGH CLASS TAILORING

CUNARD'S
HARD AND SOFT
COALS.

Free from Dust and Dirt.
Forked before delivery
Delivered free in Bags or in Bulk as required.
North and South End
Coal Yards
AND Offices.
North Telephone 101.
South Telephone 166.

ALFRED WHITMAN, B.A., LL.B.
BARRISTER, SOLICITOR, &c.
58 BEDFORD ROW, HALIFAX, N. S.

THE LATEST AND BEST
The New Model
Hot Water Boiler,
FOR WARMING BUILDINGS.

Perfect Spiral CIRCULATION.
Absolutely Free Water Ways.
SELF-FEEDING Magazine, running from 12 to 24 hours without attention.
Easy access to all parts for cleaning.

And provided with the New "Centripetal" Grate. NO POKERS! NO CLINKERS! NO DUST!
☞ Particulars on application.

LONGARD BROS.
Patentees and Manufacturers
213 to 221 HOLLIS STREET, - - HALIFAX, N. S.

N. L. McDONALD,
78 UPPER WATER STREET.
CUSTOM TAILOR AND MEN'S FURNISHINGS.