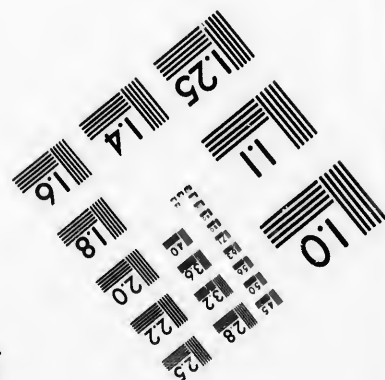
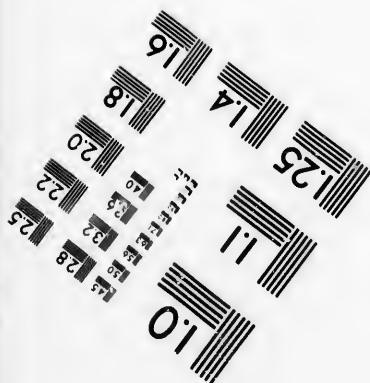
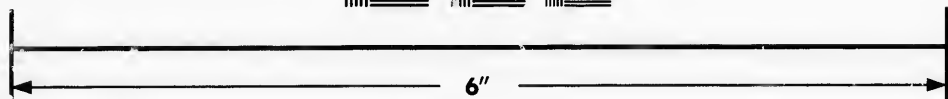
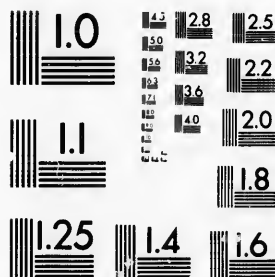

**IMAGE EVALUATION  
TEST TARGET (MT-3)**



**Photographic  
Sciences  
Corporation**

23 WEST MAIN STREET  
WEBSTER, N.Y. 14580  
(716) 872-4503

15 28 25  
18 32 22  
19 20  
118

**CIHM/ICMH  
Microfiche  
Series.**

**CIHM/ICMH  
Collection de  
microfiches.**



Canadian Institute for Historical Microreproductions / Institut canadien de microreproductions historiques

11  
10  
15

**© 1986**

Technical and Bibliographic Notes/Notes techniques et bibliographiques

The Institute has attempted to obtain the best original copy available for filming. Features of this copy which may be bibliographically unique, which may alter any of the images in the reproduction, or which may significantly change the usual method of filming, are checked below.

L'Institut a microfilmé le meilleur exemplaire qu'il lui a été possible de se procurer. Les détails de cet exemplaire qui sont peut-être uniques du point de vue bibliographique, qui peuvent modifier une image reproduite, ou qui peuvent exiger une modification dans la méthode normale de filmage sont indiqués ci-dessous.

- Coloured covers/  
Couverture de couleur
- Covers damaged/  
Couverture endommagée
- Covers restored and/or laminated/  
Couverture restaurée et/ou pelliculée
- Cover title missing/  
Le titre de couverture manque
- Coloured maps/  
Cartes géographiques en couleur
- Coloured ink (i.e. other than blue or black)/  
Encre de couleur (i.e. autre que bleue ou noire)
- Coloured plates and/or illustrations/  
Planches et/cu illustrations en couleur
- Bound with other material/  
Relié avec d'autres documents
- Tight binding may cause shadows or distortion along interior margin/  
La reliure serrée peut causer de l'ombre ou de la distorsion le long de la marge intérieure
- Blank leaves added during restoration may appear within the text. Whenever possible, these have been omitted from filming/  
Il se peut que certaines pages blanches ajoutées lors d'une restauration apparaissent dans le texte, mais, lorsque cela était possible, ces pages n'ont pas été filmées.
- Additional comments:/  
Commentaires supplémentaires:

- Coloured pages/  
Pages de couleur
- Pages damaged/  
Pages endommagées
- Pages restored and/or laminated/  
Pages restaurées et/ou pelliculées
- Pages discoloured, stained or foxed/  
Pages décolorées, tachetées ou piquées
- Pages detached/  
Pages détachées
- Showthrough/  
Transparence
- Quality of print varies/  
Qualité inégale de l'impression
- Includes supplementary material/  
Comprend du matériel supplémentaire
- Only edition available/  
Seule édition disponible
- Pages wholly or partially obscured by errata slips, tissues, etc., have been refilmed to ensure the best possible image/  
Les pages totalement ou partiellement obscurcies par un feuillet d'errata, une pelure, etc., ont été filmées à nouveau de façon à obtenir la meilleure image possible.

This item is filmed at the reduction ratio checked below/  
Ce document est filmé au taux de réduction indiqué ci-dessous.

10X	12X	14X	16X	18X	20X	22X	24X	26X	28X	30X	32X
					✓						

The copy filmed here has been reproduced thanks to the generosity of:

Archives of Ontario  
Toronto

The images appearing here are the best quality possible considering the condition and legibility of the original copy and in keeping with the filming contract specifications.

Original copies in printed paper covers are filmed beginning with the front cover and ending on the last page with a printed or illustrated impression, or the back cover when appropriate. All other original copies are filmed beginning on the first page with a printed or illustrated impression, and ending on the last page with a printed or illustrated impression.

The last recorded frame on each microfiche shall contain the symbol  $\rightarrow$  (meaning "CONTINUED"), or the symbol  $\nabla$  (meaning "END"), whichever applies.

Maps, plates, charts, etc., may be filmed at different reduction ratios. Those too large to be entirely included in one exposure are filmed beginning in the upper left hand corner, left to right and top to bottom, as many frames as required. The following diagrams illustrate the method:

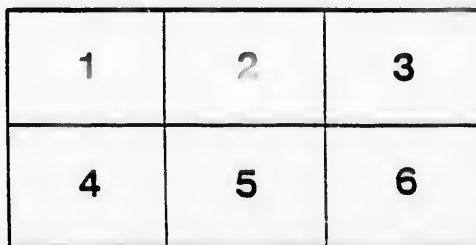
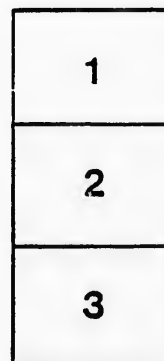

L'exemplaire filmé fut reproduit grâce à la générosité de:

Archives of Ontario  
Toronto

Les images suivantes ont été reproduites avec le plus grand soin, compte tenu de la condition et de la netteté de l'exemplaire filmé, et en conformité avec les conditions du contrat de filmage.

Les exemplaires originaux dont la couverture en papier est imprimée sont filmés en commençant par le premier plat et en terminant soit par la dernière page qui comporte une empreinte d'impression ou d'illustration, soit par le second plat, selon le cas. Tous les autres exemplaires originaux sont filmés en commençant par la première page qui comporte une empreinte d'impression ou d'illustration et en terminant par la dernière page qui comporte une telle empreinte.

Un des symboles suivants apparaîtra sur la dernière image de chaque microfiche, selon le cas: le symbole  $\rightarrow$  signifie "A SUIVRE", le symbole  $\nabla$  signifie "FIN".

Les cartes, planches, tableaux, etc., peuvent être filmés à des taux de réduction différents. Lorsque le document est trop grand pour être reproduit en un seul cliché, il est filmé à partir de l'angle supérieur gauche, de gauche à droite, et de haut en bas, en prenant le nombre d'images nécessaire. Les diagrammes suivants illustrent la méthode.

Rec<sup>d</sup> 4 Sept 86  
 ASSESSOR  
 TOWN

# VOTERS' LIST, 1886.

## Municipality of the Village of Newboro.

### SCHEDULE OF POST OFFICES :

- No. 1, Newboro ; No. 2, Elgin ; No. 3, Frankville ; No. 4, Hamilton ;  
 No. 5, Brockville ; No. 6, Chicago, Ill. ; No. 7, Filer City, Michigan ;  
 No. 8, Bedford Mills ; No. 9, Perth ; No. 10, Westport  
 No. 11, Winnipeg.

PART I.—Persons entitled to Vote at both Municipal Elections and Elections to the Legislative Assembly.

No. on Roll.	NAME.	Jurors.	STREET.	Descripti'n	P. O. Address
1	Alford George.....		Carleton	tenant	1
2	Allen James.....		Brock	tenant	1
4	Butler Thomas..		Drummond	occupant	1
5	Barker Robert.....		Stevens	occupant	1
7	Butler Joseph H.....	j	Drummond	tenant	1
12	Bell William.....		Carleton	owner	1
13	Bowes Timothy .....		By	tenant	1
15	Bresee Stephen K .....		Drummond	tenant	1
17	Brines Daniel .....		Stevens	tenant	1
19	Bresee William .....	j	Drummond	owner	1
22	Bell James.....	j	Main	tenant	1
24	Bolton H. J.....	j	Main	owner	1
25	Blake Richard.....	j	Drummond	owner	1
27	Bilton S. W.....		Con	tenant	1
28	Bilton William .....			owner	1
121	Blake James .....		Water	owner	3
73	Bell Bobert.....	j	Carleton	owner	1
29	Campbell Daniel.....		Water	owner	1
31	Chaffey William.....		By	owner	1
32	Cannon Thomas .....		Bay	owner	1
34	Campbell John .....		By	tenant	1
37	Draffin John .....		New	owner	1
39	Denby William .....	j	Main	owner	1
51	Donohoe John .....		Carleton	owner	1
114	Dargavel J. R.....		By	owner	2

*[Handwritten signature]*

## MUNICIPALITY OF THE VILLAGE OF NEWBORO.

No. on Roll.	NAME	Jurors	STREET	Description	P. O. Address
44	Elliott Thomas .....		Bay	owner	1
45	Elliott Winom.....	j	Main	owner	1
46	English William.....		New	tenant	1
48	Ewing James .....		Drummond	owner	1
50	Fifield Eugene.....	j	Carleton	tenant	1
52	Fahay Patrick.....		Brock	owner	1
53	Foster Thomas .....		Main	owner	1
54	Fifield Frank .....	j		tenant	1
56	Fahay John.....	j		owner	1
3	Fredenburgh W. H.....		Brock	owner	10
57	Gallagher J. H.....	j	Drummond	tenant	1
67	Gallagher J. T.....	j	Drummond	owner	1
59	Graham John.....		Bay	owner	1
60	Graham William.....		Bay	tenant	1
61	Grant Michael.....		Brock	owner	1
63	Gorsline William...		Main	tenant	1
65	Grothier Richard .....	j	Carleton	owner	1
69	Hart John .....	j	Drummond	owner	1
70	Hopkins E. G.....	j	Drummond	tenant	1
72	Houghton Mark.....		Carleton	tenant	1
74	Hazleton James .....	j	Carleton	owner	1
151	Haizlett John .....			owner	1
75	Johnston Henry.....	j	Drummond	tenant	1
76	Johnston John .....		Drummond	owner	1
78	Kelsey Richard .....		Bay	tenant	1
79	Kilborn Horace.....		Carleton	owner	1
148	Kelley Michael .....			owner	1
149	Kelley Thomas .....			owner	1

MUNICIPALITY OF THE VILLAGE OF NEWBORO.

No. on Roll.	NAME.	Jurors.	STREET.	Descripti'n	P. O. Address
80	Leggett William H.....	j	Drummond	owner	1
81	Leggett R. O.....	j		tenant	1
83	Lyons George.....	j	Drummond	owner	1
84	Lyons James.....	j	Stevens	owner	1
85	Lewis L. S.....	j	Drummond	owner	1
86	Leggett Henry.....	j	Main	owner	1
66	Leggett William.....		Stevens	owner	1
118	Leech Richard.....		Drummond	owner	1
87	Moore John W.....		Drummond	owner	1
88	Moriarty Dennis.....		Brock	owner	1
89	Monaghan Michael.....			tenant	1
90	Mackley Stephen.....		Water	owner	1
91	McNally Henry.....		Main	tenant	1
92	McNally Bernard.....		Main	tenant	1
95	McDonald Daniel.....		Drummond	owner	1
150	McGonigal Charles Jr.....			tenant	1
96	McKian Patrick.....	j	Main	owner	1
97	Mitchell W. G.....		Drummond	owner	1
98	O'Neil Thomas.....		Simcoe	owner	1
99	Pielow William.....		Simcoe	owner	1
100	Preston R. H.....		Drummond	owner	1
101	Prest n T. R.....	j	Drummond	tenant	1
103	Preston J. W.....		Main	owner	1
104	Paul John.....	j	By	owner	1
105	Paul William.....		By	owner	1
107	Shaver J. W.....	j	Drummond	owner	1
108	Simmons William.....		Carleton	owner	1
109	Shaver J. A.....	j	Carleton	owner	1
110	Spicer Joel.....	j	Stevens	tenant	1
112	Spicer William.....		Bay	owner	1
113	Singleton T. C.....	j	By	tenant	1
115	Switzer S. M.....		Drummond	tenant	1
117	Sturgeon W. H.....		Drummond	occupant	1
119	Stewart Chester.....		Water	tenant	1
123	Sullivan John.....			owner	1

## MUNICIPALITY OF THE VILLAGE OF NEWBORO.

No. on Roll.	NAME.	Jurors	STREET.	Descripti'n	P. O. Address
125	Thompson John .....	j	Drummond	tenant	1
126	Toussignant Joseph .....		Bay	owner	1
127	Trnesdale James .....		Main	tenant	1
130	Tracey H. F. ....		Main	tenant	1
131	Tett Benjamin .....		Drummond	owner	8
132	Tett J. P. ....		By	owner	8
133	Taylor Thomas .....			owner	1
134	Tackaberry W. H. ....	j	Drummond	owner	1
137	Vickery Sandford .....	j	Main	owner	1
138	Wight J. R. ....	j	Drummond	tenant	1
140	Wiltsie Eli A .....		Bay	owner	1
142	Wallace Arthur .....		Drummond	tenant	1
143	Wright Edward Sr. ....		Water	owner	1
144	Wright Edward Jr. ....		Drummond	occupant	1
145	Whitmarsh J. H. ....	j	Main	owner	1
147	Webster Robert .....		New	owner	1



MUNICIPALITY OF THE VILLAGE OF NEWBORO.

PART II.—Persons entitled to vote at Municipal Elections only.

No. on Roll.	NAME.	Jurors.	STREET.	Descripti'n	P. O. Address
6	Barker Ann.....		Stevens	owner	1
9	Bennett Martha.....		Drummond	tenant	1
20	Baker Harriet.....		Drummond	tenant	1
33	Canim Susan.....		Main	owner	1
30	Chaffey Elswood.....			owner	11
35	Dunham Jane.....		Drummond	owner	1
23	Elliott Thomas.....		Main	owner	4
71	Flint Samuel.....		Drummond	owner	5
62	Green Lydia.....		Stevens	owner	1
68	Hannah Ann.....		Carleton	owner	1
8	Heron William.....		Drummond	owner	7
10	Heron Hugh.....		Drummond	owner	6
106	Quigley Peter.....		Drummond	owner	1
14	Stapleton Ellen.....		By	owner	1
128	Tett Jane.....		Main	owner	1
129	Tett Juliana.....		Main	owner	1
135	Vineberg J. L.....		Drummond	tenant	9
139	Wright Catherine.....		Drummond	owner	1

## MUNICIPALITY OF THE VILLAGE OF NEWBORO.

PART III.—Persons entitled to vote at Elections to the Legislative Assembly only.

No. on Roll.	NAME	Jurors.	STREET	Descripti'n	P. O. Address
11	Brooks Ephraim . . . . .		Bay	owner	1
26	Bilton George . . . . .			Landhl's Son	1
36	Dunham C. J . . . . .		Drummond	Landhl's Son	1
40	Dunn Owen . . . . .		Main	tenant	1
42	Eaves William . . . . .		Drummond	tenant	1
49	Ethrington E. J . . . . .		Main	Wage Earn'r	1
124	Scott Samuel . . . . .		Brock	tenant	1
141	Wright William . . . . .		Carleton	Wage Earn'r	1

I, Levi S. Lewis, Clerk of the Municipality of the Village of Newboro, in the County of Leeds, do hereby certify that parts One and Three of the within list constitute a correct list for the year 1886, of all persons appearing by the last revised Assessment Roll of the said Municipality to be entitled to vote at Elections for members of the Legislative Assembly, and that parts One and Two constitute a correct list for said year of all persons appearing by the said Roll to be entitled to vote at Municipal Elections in the said Municipality. And I hereby call upon all Electors to examine the said list, and if any omissions or other errors are perceived therein, to take immediate proceedings to have said errors corrected according to law.

**L. S. LEWIS,**

Clerk of said Municipality,  
Post Office, Newboro.

Dated this 27th day of August, 1886,

*LSL*

0,  
in  
e-  
ns  
te  
bd  
on  
v-  
ng

