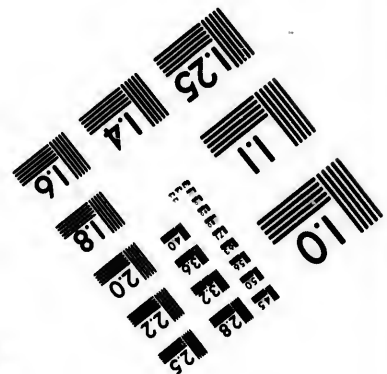
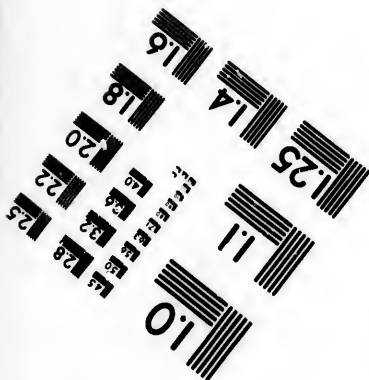
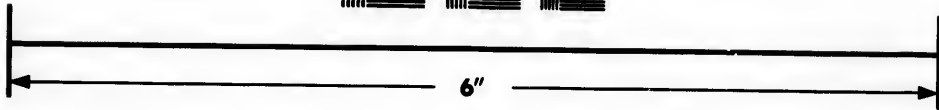
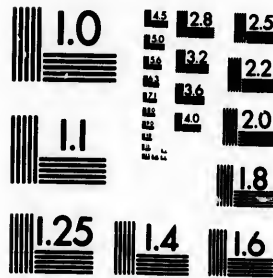

**IMAGE EVALUATION
TEST TARGET (MT-3)**



**Photographic
Sciences
Corporation**

23 WEST MAIN STREET
WEBSTER, N.Y. 14580
(716) 872-4503

0
1
2
3
4
5
6
7
8
9
10
11
12
13
14
15
16
17
18
19
20
21
22
23
24
25

**CIHM/ICMH
Microfiche
Series.**

**CIHM/ICMH
Collection de
microfiches.**



Canadian Institute for Historical Microreproductions / Institut canadien de microreproductions historiques

10
11
12
13
14
15
16
17
18
19
20
21
22
23
24
25

© 1986

Technical and Bibliographic Notes/Notes techniques et bibliographiques

The Institute has attempted to obtain the best original copy available for filming. Features of this copy which may be bibliographically unique, which may alter any of the images in the reproduction, or which may significantly change the usual method of filming, are checked below.

L'Institut a microfilmé le meilleur exemplaire qu'il lui a été possible de se procurer. Les détails de cet exemplaire qui sont peut-être uniques du point de vue bibliographique, qui peuvent modifier une image reproduite, ou qui peuvent exiger une modification dans la méthode normale de filmage sont indiqués ci-dessous.

- | | |
|--|--|
| <input checked="" type="checkbox"/> Coloured covers/
Couverture de couleur | <input type="checkbox"/> Coloured pages/
Pages de couleur |
| <input type="checkbox"/> Covers damaged/
Couverture endommagée | <input type="checkbox"/> Pages damaged/
Pages endommagées |
| <input type="checkbox"/> Covers restored and/or laminated/
Couverture restaurée et/ou pelliculée | <input type="checkbox"/> Pages restored and/or laminated/
Pages restaurées et/ou pelliculées |
| <input type="checkbox"/> Cover title missing/
Le titre de couverture manque | <input checked="" type="checkbox"/> Pages discoloured, stained or foxed/
Pages décolorées, tachetées ou piquées |
| <input type="checkbox"/> Coloured maps/
Cartes géographiques en couleur | <input checked="" type="checkbox"/> Pages detached/
Pages détachées |
| <input type="checkbox"/> Coloured ink (i.e. other than blue or black)/
Encre de couleur (i.e. autre que bleue ou noire) | <input checked="" type="checkbox"/> Showthrough/
Transparence |
| <input type="checkbox"/> Coloured plates and/or illustrations/
Planches et/ou illustrations en couleur | <input type="checkbox"/> Quality of print varies/
Qualité inégale de l'impression |
| <input type="checkbox"/> Bound with other material/
Relié avec d'autres documents | <input type="checkbox"/> Includes supplementary material/
Comprend du matériel supplémentaire |
| <input type="checkbox"/> Tight binding may cause shadows or distortion
along interior margin/
Le reliure serrée peut causer de l'ombre ou de la
distorsion le long de la marge intérieure | <input type="checkbox"/> Only edition available/
Seule édition disponible |
| <input type="checkbox"/> Blank leaves added during restoration may
appear within the text. Whenever possible, these
have been omitted from filming/
Il se peut que certaines pages blanches ajoutées
lors d'une restauration apparaissent dans le texte,
mais, lorsque cela était possible, ces pages n'ont
pas été filmées. | <input type="checkbox"/> Pages wholly or partially obscured by errata
slips, tissues, etc., have been refilmed to
ensure the best possible image/
Les pages totalement ou partiellement
obscurcies par un feuillet d'errata, une pelure,
etc., ont été filmées à nouveau de façon à
obtenir la meilleure image possible. |
| <input type="checkbox"/> Additional comments:
Commentaires supplémentaires: | |

This item is filmed at the reduction ratio checked below/
Ce document est filmé au taux de réduction indiqué ci-dessous.

10X	12X	14X	16X	18X	20X	22X	24X	26X	28X	30X	32X
					✓						

The copy filmed here has been reproduced thanks to the generosity of:

D. B. Weldon Library
University of Western Ontario
(Regional History Room)

The images appearing here are the best quality possible considering the condition and legibility of the original copy and in keeping with the filming contract specifications.

Original copies in printed paper covers are filmed beginning with the front cover and ending on the last page with a printed or illustrated impression, or the back cover when appropriate. All other original copies are filmed beginning on the first page with a printed or illustrated impression, and ending on the last page with a printed or illustrated impression.

The last recorded frame on each microfiche shall contain the symbol \rightarrow (meaning "CONTINUED"), or the symbol ∇ (meaning "END"), whichever applies.

Maps, plates, charts, etc., may be filmed at different reduction ratios. Those too large to be entirely included in one exposure are filmed beginning in the upper left hand corner, left to right and top to bottom, as many frames as required. The following diagrams illustrate the method:

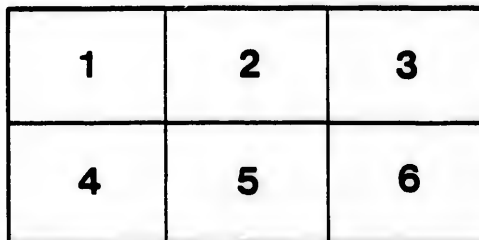
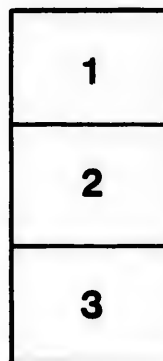

L'exemplaire filmé fut reproduit grâce à la générosité de:

D. B. Weldon Library
University of Western Ontario
(Regional History Room)

Les images suivantes ont été reproduites avec le plus grand soin, compte tenu de la condition et de la netteté de l'exemplaire filmé, et en conformité avec les conditions du contrat de filmage.

Les exemplaires originaux dont la couverture en papier est imprimée sont filmés en commençant par le premier plat et en terminant soit par la dernière page qui comporte une empreinte d'impression ou d'illustration, soit par le second plat, selon le cas. Tous les autres exemplaires originaux sont filmés en commençant par la première page qui comporte une empreinte d'impression ou d'illustration et en terminant par la dernière page qui comporte une telle empreinte.

Un des symboles suivants apparaîtra sur la dernière image de chaque microfiche, selon le cas: le symbole \rightarrow signifie "A SUIVRE", le symbole ∇ signifie "FIN".

Les cartes, planches, tableaux, etc., peuvent être filmés à des taux de réduction différents. Lorsque le document est trop grand pour être reproduit en un seul cliché, il est filmé à partir de l'angle supérieur gauche, de gauche à droite, et de haut en bas, en prenant le nombre d'images nécessaire. Les diagrammes suivants illustrent la méthode.

errata
to

pelure,
n à

32X

THE UNIVERSITY OF CHICAGO

VOTERS' LIST, 1898.

Township of Moore.

Polling Sub-division No. 1.

SCHEDULE OF POST OFFICES.—1, Bridgen; 2, Bickford; 3, Court-
right; 4, Corunna; 5, Colinville; 6, Kimball; 7, Logierait; 8, Lucasville; 9,
Mooretown; 10, Ossian; 11, Petroles; 12, Sarnia; 13, Sackerton; 14, Sykeston;
15, Wasbano; 16, Bradshaw; 17, Osborne.

POLLING SUB-DIVISION NO. 1.—Comprising Lots 1 to 25, Front Con-
cession, both inclusive, and south side of Milton Street in Courtright village;
and Lots 21 to 29, both inclusive, in the 1st, 2nd and 3rd Concessions. Polling
in Cathcart's Hall, in Courtright.

PART I.—List of persons entitled to vote at both Municipal Elections and
Elections to the Legislative Assembly.

No. on ROLL	J MOR	NAME AND OCCUPATION.	LOT, CONCESSION OR STRAITS.	Owner Tenant, F. S., M. F.	P. O. Add.
1124	J	Aitkin, Wm, blacksmith	5, 21, Cath sy Courtright	M F, O	3
1120		Aitkin Andrew, carpenter	23, 25 Cath sy Courtr't	M F, O	3
217	J	Allingham Jno A, farmer	w qr 26, 3	M F, O	3
222		Barberry Irwin, laborer	s pt gore 29, 3	W F, O	3
1086	J	Bedard Charles, farmer	16, 17, Front	M F, Jt O	3
1088	J	Bedard Peter, farmer	gore 29, 3	M F, Jt O	3
1087	J	Bedard Wm Jr, farmer	s hf 20, Front	M F, Jt O	3
1085	J	Bedard Wm, farmer	s hf 18, n hf 19 Front	M F, O	3
1089	J	Bedard Danl, farmer	gore 29, 3	M F, Jt O	3
1128		Bogle Andrew, sailor	31 Cath sy Courtright	Jt O	3
1083	J	Bowen Wm H, farmer	n hf 4 Front	O	2
133	J	Burns Frank, farmer	e hf 24, 2	T	3
1239	J	Carter T H, farmer	w pt 24 Front	Owner	3
1111	J	Cathcart Wm A, merchant	3 & 4 Cath sy Courtr't	Owner	3
1049	J	Campbell John, farmer	w hf 1 & 2 Front	Tenant	2
213	J	Clark Thomas, farmer	w qr 22, 3	Owner	3
134	J	Cnowan John, farmer	e hf w hf 22, 2	Owner	3
214	J	Chowan Samuel, farmer	e hf 23, 3	Owner	2
129	J	Chowan Thomas, farmer	w hf s hf 20, 2	Owner	3
135	J	Chowan Henry, farmer	w pt 22, 2	Tenant	3
206	J	Connor Alexander, farmer	e hf 21, 3	Jt Owner	3
211	J	Coyle James M, farmer	s e part 22, 2	Jt Owner	3
130	J	Coyle James, farmer	w pt 22, 2	Owner, Wallaceburg	3

TOWNSHIP OF MOORE

No. on Roll	Name and Occupation	Loc. Contained on Section	Owner Tenant, F.S., M.F.	Acres
208	Coyle Chas J, farmer	w hf 21, 2	Jt Owner	3
210	Coyle Chas Jr, farmer	w hf 21, 2	Jt Owner	3
183	Coyle Joe P, railroad man	w hf 22, 2	Jt Owner	3
220	Cokerlin Charles, farmer	e qr 23, 2	Owner	3
207	Conner John, farmer	e hf 21, 2	Jt Owner	3
1130	Dale Robert, gentleman	29, 41, 43, 45 Cath sy,	U't Tenant	3
1084	Demmy George, farmer	s hf 18 & hf 19, Front	Tenant	3
1103	Evans Arnold, farmer	n e pt 24, Front	Owner	3
1051	Everette Adam T, farmer	3, Front	Jt Owner	3
1052	Everette Francis R, farmer	2, Front	Jt Owner	3
148	Ferguson John, teacher	e pt 23, 2	Owner	16
1104	Foster John, farmer	18 Evans sy, Courtright	Tenant	3
1121	Geen Alfred, R R Station	7 Cath sy, Courtright	Tenant	3
1020	German William, farmer	16; 17, Front	Jt Tenant	3
1031	German Joseph, farmer	16 17, Front	Jt Tenant	3
1105	Harris Wm J, carpenter	19 Evans sy, Courtright	Owner	3
1179	Hurst Irwin, gentleman	e pt 25, Front	Owner	3
143	James William, farmer	e hf w hf 24, 2	Jt Owner	3
1073	Jenkins Alexander, farmer	13, Front	Jt Owner	3
1074	Jenkins William, farmer	s hf 22, 13, Front	Jt Owner	3
1022	Jenkins Robert, farmer	n hf 22, Front	Owner	3
78	Johnston Alfred D, farmer	27, 1	Jt Owner	3
1129	Johnston Robert, farmer	27 Cath sy, Courtright	Owner	3
1090	Johnston Stewart, farmer	n e pt 24, Front	Jt Owner	3
1097	Johnston George, farmer	s pt 24, Front	Jt Owner	3
1095	Johnston Wm, farmer	s pt 24, Front	Jt Owner	3
1094	Johnston John, farmer	s pt 24, Front	Jt Owner	3
1093	Johnston Jas S, farmer	s pt 24, Front	Jt Owner	3
1092	Johnston David M, farmer	w hf 25, 2	Owner	3
1091	Johnston F K, farmer	27, 1	Jt Owner	2
1120	Johnston Hugh, farmer	e pt 24, Front	Owner	3
1089	Johnston David H, farmer	23 Cath sy, Court	Owner	3
1143	Kirby William, laborer	29, 33, 35 Cath sy, C't	Jt Owner	3
1087	Leslie George, farmer	6, Front	Owner	3
136	Long George, farmer	e pt 23, 2	Owner	3
137	Long Luke, farmer	w pt 23, 2	Owner	3
73	Lumley Thomas, farmer	e hf 25, 1	Jt Owner	2
73	Lumley John F, farmer	e hf 25, 1	Jt Owner	2
74	Lumley William, farmer	w hf 25, 1	Jt Owner	2
75	Lumley Wm J, farmer	w hf 25, 1	Jt Owner	2
1119	Mayhew Alexander, farmer	9 Cath sy, Courtright	Owner	3
1048	Moran Patrick, farmer	e pts 1 & 2, Front	Owner	2

TOWNSHIP OF MOORE

No. on Roll.	NAME AND OCCUPATION.	Loc. Conditions on Summit.	Owner, Tenant, Jt. O'ner, E. S., M. F.	Acres
180	Moore John, farmer	w qr 26, 2	Jt Owner	3
181	Moore Thomas, farmer	w qr 26, 2	Jt Owner	3
1064	McBride William, farmer	s hf 7, Front	Tenant	3
1065	McBeth James E, farmer	s hf 8, Front	Tenant	3
1066	McBeth James, mechanic	s hf 9, Front	Owner, Deed	3
1067	McBeth David, farmer	n hf 5, Front	Tenant	3
152	McBee Mirdock, farmer	e pt 27, 2	Owner	3
153	McBee Duncan, seller	e pt 27, 2	Owner	3
218	McPherson Alex, farmer	s hf 27, 2	Owner	3
155	Milligan Benjamin, farmer	e pt 28, 2	Jt Owner	3
156	Milligan John, farmer	w hf 28, 2	Jt Owner	3
157	Milligan William, farmer	w hf 28, 2	Jt Owner	3
158	Milligan Benjamin S, farmer	w hf 28, 2	Jt Owner	3
1070	Neal John R, farmer	n hf 10, Front	Owner	3
1076	Neal William D, seller	e hf 10 & 11, Front	Owner	3
149	Neal Samuel, farmer	e pt 28, 2	Owner	3
1083	Neal Alvin, farmer	s w cor 23, Front	Owner	3
1077	Neal Thomas S, farmer	s hf 15, Front	Owner	3
132	Rankin Stephen, farmer	w qr 22, 2	Jt Tenant	3
131	Rankin Hiram, farmer	w qr 22, 2	Jt Tenant	3
76	Rankin Arthur, farmer	w hf 24, 1	Owner	3
1083	Reynolds Edward M, farmer	w hf 1 & 2, Front	Jt Owner	3
212	Robillard Joseph, farmer	e hf 22, 2	Owner	3
1086	Ross Oakley, farmer	2, Front	Owner	3
142	Rumbold Charles, farmer	e pt 25, 2	Owner	3
1054	Selby Arthur, farmer	5, Front	Tenant	3
1060	Selby William F, farmer	n hf 1, Front	Owner	3
1116	Selby John P, farmer	17 Cor. sy, Courtright	Owner	3
140	Smith James, farmer	w qr 24, 2	Owner	3
141	Smith Abraham, farmer	w qr 24, 2	Jt Owner	3
1091	Smith Frank, farmer	n hf 20, Front	Jt Owner	3
1082	Stewart George, farmer	s hf 18, Front	Owner	3
1055	Stockdale Robert, farmer	5, Front	Owner	3
1056	Stockdale Frank, farmer	5, Front	Owner	3
1072	Stockdale George, farmer	12, Front	Jt Owner	2
1078	Stockdale John, farmer	n hf 15, Front	Owner	3
1061	Strattan O, farmer	w pt e hf 1 & 2, Front	Owner	2
127	Taylor Geo A, farmer	w pt 21, 2	Owner	3
147	Trapp John, farmer	e pt 26, 2	Jt Tenant	3
148	Trapp Robert, farmer	e pt 28, 2	Jt Tenant	3
1101	Wanless J W, station agent	5, 14 Evans sy, Courtr't	Owner	3
1107	Webb Joseph, mason	17, 18 Evans sy, Ct	Owner Alabama	3
154	Wiley William, farmer	n w pt 27, 2	Owner	3

TOWNSHIP OF MOORE.

No. ON ROLL	NAME AND OCCUPATION.	Lot, Cornerston or Street.	Owner Tenant, P.S., M.F.	Class
-------------	----------------------	----------------------------	--------------------------	-------

PART NO 2.—Persons entitled to Vote at Municipal Elections only.

1102	Bartlett William, customs	5, 14, 4, 15 Evans sy	Owner Windsor	
1127	Bogle Jane, widow	31 Cath sy, Courtright	Owner	3
208	Conner Mrs Ann, widow	e hf 21, 2	Jt Owner	3
139	Geen William, laborer	e hf 24, 2	Owner St Thomas	
1233	Gurd A T, oil operator	pt s hf 24, Front	Owner	11
70	Kerr James, oil operator	21, 22, 23, 1	Owner	12
1058	Kittermaster F W, bearster	s hf 7, Front	Owner	12
215	Munday Mark, farmer	24, 3	Jt Owner Bowmanville	
216	Munday Mark jr, farmer	24, 3	Jt Owner Bowmanville	
1123	Neal Mrs Mary, widow	13, 15 Cath sy, Courtright	Owner	3
1083	Stewart Miss Mary, spinster	25 pt Evans sy, Courtr't	Owner	3
128	Taylor Miss Ann, spinster	w pt 21, 2	Jt Owner	3
1062	Whay Mrs Ellen, widow	s hf 8, Front	Jt Owner Forest	

PART III—Persons entitled to vote at Elections to the Legislative Assembly only.

1071	Bell John, lumberman	12, Front	M F	2
1129	Beasley Andrew, trackman	37 Cath sy, Courtright	M F	3
1113	Carris John, engineer	s w pt 26, Front	M F	3
1112	Hughes Edward, wiper	s w pt 26, Front	M F	3
1114	James J G, gentleman		M F	3
1058	McDougal Peter, farmer	6, Front	M F	2
1059	McDougal Donald, farmer	6, Front	M F	2
219	Quinn Thomas, laborer	n hf 27, 3	M F	3
228	Quinn John, laborer	n hf 27, 3	M F	3
224	Quinn Patrick, laborer	n hf 27, 3	M F	3
225	Quinn John jr, laborer	n hf 27, 3	M F	3
1108	Quinn Henry, laborer		M F	3
1103	Randan C F, clerk		M F	3
1090	Reid John, laborer	pt n hf 20, Front	M F	3
71	Scales Thomas, laborer	24, 1	M F	2
1073	Simpson Thomas, laborer		M F	2
1115	Stubbs James A, clerk		M F	3
1642	Walker John, laborer	w hf 26, 1	M F	3
1644	Walker James, laborer	w hf 26, 1	M F	3
1645	Walker Lewis, laborer	w hf 26, 1	M F	3

Polling Sub-Division No. 2.

POLLING SUB-DIVISION NO. 2.—Comprising all of Courtright north of Milton Street and Front Concession, from Milton Street to Lot 30, inclusive, in the Front Concession; and Lots No. 19 to 29, both inclusive, in the 4th and 5th Concessions. Polling in Stewart's Hall, Courtright.

PART NO. 1.—Persons entitled to Vote at both Municipal Elections and Elections to the Legislative Assembly.

No. ON ROLL.		NAME AND OCCUPATION.	LOT, CONCESSION OR STREET.	Owner, Tenant, P.S., M.F.	Class.
1100	J	Bedard Thomas, merchant	s hf 7 Mc D's sy, C't	Jt Owner	3
1118	J	Bedard Alex, hotel keeper	1, 2, 6, 8 Cath sy, Court's	Owner	2
1159	J	Bedard Edward, merchant	7 McD's sy, Courtright	Tenant	3
1157	J	Bentley Anderson, merchant	53 McD's sy, Courtright	Owner	3
368	J	Bertrand C A, Ins agent	e hf w hf 27, 5	Owner	3
367	J	Brown Robert B, farmer	w hf 26, 5	Owner	3
314	J	Brown Elisha, farmer	w hf 29, 4	Owner	3
1223	J	Burtin Thomas, carpenter	n s 23, Front	Owner	3
1200	J	Busha Henry P, sailor	42, 43, 44 n Gard's sy C't	Owner	3
388	J	Baxter Robert, farmer	e hf 26, 5	Owner	3
299	J	Carr James, farmer	w qr 25, 4	Jt Owner	3
300	J	Carr John, farmer	w qr 25, 4	Jt Owner	3
383	J	Carr John, farmer	s 2 e hf 25, 5	Jt Owner	3
373	J	Cassin Lawrence, farmer	e e qr 19, 5	Owner	3
370	J	Cassin Michael, farmer	a hf n hf 19, 5	Owner	6
1227	J	Charlton W W, farmer	s pt 23, Front	Owner	6
1203	J	Chalmers David, laborer	51 Gurd's sy, Courtright	Owner	6
1173	J	Clinkman J, wagon maker	21, 32, 33 McD's sy, C't	Owner	3
1204	J	Clinkman F, blacksmith	5 n, 7 n Gurd's sy	Owner	3
1187	J	Clinkman James, blacksmith	20, 21, 22, 23 n Gard' sy	Owner	3
391	J	Courtney Angus, farmer	e 29, 5	Owner	3
390	J	Coyle James J, farmer	w hf 23, 5	Owner	3
1155	J	Crawford D T, physician	12 pt 13 McD's sy Court't	Owner	3
1224	J	Dale (George S, farmer	s pt 23, Front	Owner	3
1150	J	Davidson D, hotel keeper	4 w pt 10 McD's sy, C't	Jt Owner	3
382	J	Donahue Michael, farmer	e hf 24, 5	Tenant	3
295	J	Dunn Frederick, farmer	w hf 24, 4	Jt Owner	3
298	J	Dunn Fred T, farmer	w qr 19, 4	Jt Owner	3
297	J	Dunn Charles, farmer	w hf 24, 4	Jt Owner	3
1185	J	Dunn John, laborer	18, 19 Cath sy, Courtr't	Owner	3
1174	J	Dunn William, laborer	e McD's sy, Courtright	Tenant	3
280	J	Duggan Robert, farmer	e qr 19, 4	Owner	6
284	J	Duggan David, farmer	e hf 21, 4	Owner	6
1214	J	Ferguson John, miller	1, 2 Gard's sy, Courtr't	Tenant	3
1188	J	Flood J, mail clerk M C R	23 Gard's sy, Courtright	Tenant	3
1151	J	Fitzgibbons W, hotel keeper	4 McD's sy, Courtr's	Jt Owner	3
1106	J	Foster James, farmer	26, 27 McD's sy, Courtr't	Tenant	3
281	J	Ford John, farmer	e 19, 4	Owner	3
389	J	Ford James, farmer	e hf w hf 23, 5	Owner	3
1103	J	Gallerneau Alex, laborer	16 McD's sy, Courtright	Owner	3
283	J	Gilford James, farmer	22, 4	Tenant	3

TOWNSHIP OF MOORE

No. or Roll	Sex	NAME AND OCCUPATION.	Loc. CONVEYANCE OR DEED.	Owner Tenant, P.S., M.F.	P.O. Acres
1906	J	Green H H sen, grain mer	57 Gurd's sy, Court	Tenant	3
1209	J	Green H H Jr, merchant	6 n Gurd's sy, Court	Tenant	3
303	J	Hadden William, farmer	e hf 27, 4	Owner	3
1198	J	Hall James, saddler	23, 29, 40, 41 Gurd's sy, Ct	Tenant	3
1231		Hall John, laborer	60 Gurd's sy, Court	Owner	3
1154	J	Havers Thomas, butcher	10, 11 McD's sy, Court	Owner	3
1171	J	Hitchcock John, laborer	28, 29 McD's sy, Court	Owner	3
1172	J	Hitchcock Lawrence, laborer	28, 29 McD's sy, Court	Jt Owner	3
1163	J	Henderson Wm, sailor	17 McD's sy, Court	Tenant	3
290	J	Hookwith Milton, farmer	e hf 23, 4	Tenant	3
1131		Huff John, shoe maker	28, 30 Cath sy, Court	Owner	3
1156	J	Hyde John, hotel keeper	65, 66, 67 McD's sy, Ct	Jt Owner	3
1158	J	Hyde Frank, hotel keeper	65, 66, 67 68 McD's sy, Ct	Jt Owner	3
373	J	Ingle John, farmer	s 2 e 2 w hf 22, 5	Tenant	3
1179		Irwin Andrew, cooper	11 n, Gurd's sy, Court	Owner	3
371	J	Jarvis Gilbert, farmer	s e qr 19, 5	Owner	6
293	J	Johnston J, bagman M C R	s qr 24, 4	Owner	3
1222		Johnston Thomas, gentleman	5 Charlton sy, Court	Owner	3
1232	J	Kittermaster James, farmer	30, Front	Owner	3
1142		Kirby Nelson, merchant	58, e hf 60 McD's sy, Ct	Owner	3
1747		Kerby Alexander, merchant	2 McD's sy, Court	M F O	3
1149		Kerby A A, merchant	14 Gurd's sy, Court	Owner	3
1175		Leclair Charles, carpenter	8 McD's sy, Court	Owner	3
1176		Long Edmond, gentleman	W y e l a 3 McD's sy	Owner	3
1219	J	Lott John M, customs	61 n Gurd's sy, Court	Tenant	3
1230		Lott Walter, laborer	61 n Gurd's sy, Court	Jt Tenant	3
1191		Lumley William, laborer	30 Gurd's sy, Court	Jt Owner	3
294	J	Martin George, farmer	w hf e hf 24, 4	Owner	3
1136	J	Morris Patrick, watchman	33 McD's sy, Court	Tenant	3
1098	J	McArthur Alex, farmer	28, 29 Gurd's sy, Court	Owner	3
1193		McArthur J D, laborer	34 n, 35 n Gurd's sy, Ct	Jt Owner	3
324	J	McDonald John, farmer	s 2 e hf 25, 5	Jt Owner	3
305	J	McDonald Alex, farmer	w hf 27, 4	Jt Owner	3
306	J	McDonald Robert, farmer	w hf 27, 4	Jt Owner	3
1211	J	McIntyre Robt, book keeper	6 n Gurd's sy, Court	Jt Owner	3
308	J	McLaughlin Edwin, farmer	e hf w hf 28, 4	Owner	3
1164		McGregor James	17 McD's sy, Ct	Owner Ypsilanti Mich	3
1186		Nathan Daniel, sailor	18, 19 n Gurd's sy, Court	Owner	3
1194		Overholt Henry, laborer	27 Gurd's sy, Court	Tenant	3

FOURTH OF MOORE

No. on Roll	Name and Occupation	Lot, Concession on Grant.	Owner Tenant, F.A., M.F.	Class
1192	Price Wm, laborer	28 n Gard's ay, Court's	Owner	3
876	Phillips James E, farmer	e hf 23, 5	Owner	3
877	Phillips Luther M, farmer	w hf 23, 5	Owner	3
878	Phillips John, farmer	pt e hf 23, 5	Owner	3
1135	Perry Nelson, butcher	51, 52 McD's ay, Court	Owner	3
1218	Penhall Wm, clergyman	50 n Gard's ay, Court	Tenant	3
1213	Flwca George, miller	1, 2 Gard's ay, Court	Tenant	3
1130	Randaw Frank, carpenter	57 McD's ay, Courtright	Owner	3
1140	Randaw Edward, carpenter	57 McD's ay, Courtright	Owner	3
283	Roberts Martin, farmer	e hf 20, 4	Owner	3
307	Roberts Lee, farmer	e hf 20, 4	Owner	3
283	Roberts James, farmer	w hf 20, 4	Owner	3
1169	Shepherd Henry, laborer	26, 27 McD's ay, Court	Owner	3
1170	Shepherd Alexander, laborer	26 27, McD's ay, Court	Jt Owner	3
372	Solomon Alfred D, farmer	n qr 10, 8	Tenant	6
1205	Stewart Robt G, merchant	52 n, 53 n Gard's ay, Court	Owner	3
1226	Stevens David, farmer	n hf 27, Front	Owner	3
1167	Stubbs James, baker	25 McD's ay, Courtright	Tenant	3
302	Trapp Hugh, farmer	n hf 20, 5	Owner	0
289	Toner Francis, farmer	e hf 23, 4	Jt Tenant	2
1133	Trueman John, engineer	55, 56 McD's ay, Court	Owner	3
302	Weaver William, farmer	w hf 26, 4	Owner	3
296	Wheeler Absalom, farmer	e hf w hf 23, 4	Owner	3
292	Wheeler Elijah, farmer	w hf 23, 4	Owner	3
385	Wheeler George, farmer	w hf 25, 5	Owner	3
309	Whitsett James T, farmer	e hf 23, 4	Jt Owner	3
310	Whitsett Benjamin, farmer	w qr 23, 4	Jt Owner	3
285	Whitsett Wm G, farmer	w hf 21, 4	Owner	3
1166	White John, barber	24 McD's ay, Courtright	Tenant	3

PART 2.—Persons entitled to Vote at Municipal Elections only.

1181	Boylan Eliza, widow	16 n Gard's ay, Court	Owner	3
1212	Bunn Sarah, widow	3 n Gard's ay, Courtright	Owner	3
1180	Bennett Hannah, widow	12, 12 Gard's ay, Court	Owner	3
1215	Cook John J, laborer	1, 2 Gard's ay, Ct	Jt Owner Toronto	
1216	Cook George, lumberman	1, 2 Gard's ay, Ct	Jt Owner Toronto	
301	Carr Jane, widow	n qr 25, 4	Jt Owner	3
288	Coyle Isabella, spinster	22, 4	Jt Owner Detroit	
287	Coyle Martha, spinster	22, 4	Jt Owner Detroit	
1177	Colter Eliza, widow	x s s 4 a 6 McD's ay	Jt Owner	3
1161	Cunningham Mary, spinster	e hf 13, 14 McD's ay	Owner	3
1178	Cleary Eliza, widow	a 2, McD's ay	Owner	3
1143	Cronkite Alice, widow	w hf 60, 61, McD's ay	Owner	3
1141	Frederick Barbara, widow	58 McD's ay, Courtright	Owner	3
1225	Gallarneau Rosina, widow	w pt e pt 28, Front	Owner	3
1157	Hyde Florence, spinster	65, 66, 67, McD's ay	Jt Owner	3
1208	King James, grain merchant	Ft pt 24, Front	Owner Sarnia	

TOWNSHIP OF MOORE

No. on ROLL	NAME AND OCCUPATION.	LOT, CONGRESSION OR STREET.	Owner Tenant, F.S., M.F.	P.O. Address
1230	Little Ann, spinster	s pt 29, Front	Jt Owner	3
1231	Little Kate, spinster	s pt 29, Front	Jt Owner	3
1201	McKinnon Margaret, widow	45, 46, 47 n, Gurd's sy	Owner	3
1189	McRae Mary, spinster	26, Gurd's sy	Owner	3
304	McDonald Jane, widow	w hf 27, 4	Jt Owner	3
1253	Neal Harriett, spinster	54, 55, 56 Gurd's sy., C't	Owner	3
379	Phillips Julia, spinster	e hf 22, 5	Jt Owner	3
380	Phillips Sarah, spinster	c pt 25, Front	Jt Owner	3
381	Phillips Elizabeth, widow	s pt 21, 5	Jt Owner	3
1198	Selman S S, lumberman	38 n, 39 n, 40 n, 41 n Gd's sy	Owner	1
1207	Stephens G W, widow	57 n Gurd's sy, Court	Owner Detroit	
291	Toner Margaret, widow	e hf 23, 4	Owner	3
1202	Wells Hannah, widow	50 n Gurd's sy, Court	Owner	3
311	Whitsett Annie, widow	w pt 29, 5	Jt Owner	3
312	Whitsett Lucinda, spinster	w pt 29, 5	Jt Owner	3
313	Whitsett Augusta, spinster	e hf 29, 4	Jt Owner	3

PART NO 3.—Persons entitled to Vote at Elections to the Legislative Assembly only.

1145	Barnes Lafayette, sailor	67 McD's sy	M F	3
374	Cassin John, laborer	s hf 20, 5	M F	3
1217	Davidson William, engineer		M F	3
1146	Dodman Richard, laborer	69 McD's sy, Courtright	M F	3
1110	Dunn Dominick, laborer	8, 10, 12, 14 Cath's, Court	M F	3
1184	Findlay W J, gentleman	17 Gurd's sy, Courtright	M F	3
1196	Kerr James, baker	n hf 4 Gurd's sy, Courtright	M F	3
1134	Lott Angus, laborer	Courtright	M F	3
1182	Mathews F, R R laborer	15 Gurd's sy, Courtright	M F	3
1144	Morrison Alex, laborer	65 McD's sy, Courtright	M F	3
1182	Nesbit Alex, gentleman	4 McD's sy	M F	3
1132	Pease Gheeter, laborer		M F	3
1183	Scobie John, laborer	16 Gurd's sy	M F	3
1133	Smith Robert, carpenter		M F	3
1229	Woodberry M B, laborer	41, 42, McD's sy	M F	3

Polling Division No. 3.

POLLING DIVISION NO. 3.—Comprising lots 31 to 51, both inclusive, Front Concession, and lots 22 to 32, both inclusive, in 5th and 7th concessions and lots 10 to 28, inclusive, in 5th and 6th concessions Polling in the hall at Mountzown.

PART I.—List of persons entitled to vote at both Municipal Elections and Elections to the Legislative Assembly.

No. on Roll	Sex	NAME AND OCCUPATION.	LOT, CONCESSION OR STREET.	Class of Property F. R. M. P.	Class of Property C. T. A.
1871	J	Alexander John, laborer	3 Stewart's ay, Moore	Tenant	9
546	J	Andrews Mathew, farmer	e hf 20, 7	Owner	9
550	J	Anderson Robt, farmer	e hf 24, 7	Jt Owner	9
556	J	Anderson Wm, farmer	e hf 34, 7	Jt Owner	9
1235	J	Armstrong J J P, physician	50, 50, 51, 52 B'y ay, M'n	Jt Owner	9
1256	J	Armstrong Sam, law student	51, 55, 55, 24 B'y ay, M'n	Jt Owner	9
1264	J	Harnes Chansey, laborer	36 Baby ay, Moorstown	Owner	9
566	J	Hexter Robt H, farmer	e hf 27, 7	Owner	9
1278	J	Benedict Charles, cooper	39 Baby ay	Tenant	9
627	J	Burnie Alex jr, sailor	40, Front	Jt Owner	9
1328	J	Burnie Alex sr, sailor	41, Front	Jt Owner	9
1402	J	Bolton Robt, farmer	e hf w hf 27, 6	Owner	9
1569	J	Bolton Thomas, farmer	w hf 27, 7	Jt Owner	9
570	J	Bolton George, farmer	gone 28, 7	Jt Owner	9
571	J	Bolton Arthur, farmer	gone 28, 7	Jt Owner	9
258	J	Brightwell Richard, butcher	3 Baby ay, Moorstown	Tenant	9
1249	J	Brightwell John, butcher	4 Baby ay, Moorstown	Tenant	9
1237	J	Brown William	1, 2 Baby ay, Moore	Owner	9
1266	J	Brown John W, farmer	67, 67 Baby ay, Moore	Owner	9
1349	J	Ruck Dr, physician	52, Front	Owner London	9
567	J	Baxter John, farmer	e hf 27, 7	Jt Owner	9
635	J	Cameron Duncan, farmer	e hf 21, 8	Jt Owner	5
636	J	Cameron Duncan jr, farmer	e hf 21, 8	Jt Owner	5
638	J	Cameron Charles, farmer	e qr 20, 8	Jt Owner	5
1245	J	Cassin William, farmer	s hf 34, Front	Owner	9
1248	J	Chambers Freeman, cooper	5, 6 W right's ay, Moore	Tenant	9
1263	J	Chambers John, gentleman	13, 14, 16, 17, 18 Baby ay	Tenant	9
1330	J	Creighton Thomas, farmer	44, Front	Owner	9
1333	J	Creighton Henry, farmer	45, Front	Owner	9
1295	J	Cranston Samuel, laborer	w hf 79, 80, B'y ay, M'n	Jt Owner	9
568	J	Clydale Samuel, farmer	w hf 27, 7	Owner	9
631	J	Cruikshank James, farmer	e hf 20, 8	Jt Owner	5
632	J	Cruikshank J W, farmer	e hf 20, 8	Jt Owner	5
633	J	Cruikshank Alex W, farmer	e hf 20, 8	Jt Owner	5
634	J	Cruikshank George, farmer	e hf 20, 8	Jt Owner	5
1246	J	Cruikshank Wm, farmer	n hf 34, Front	Owner	9
477	J	Cunningham Alex, farmer	e 22, 8	Owner	9

TOWNSHIP OF MOORE

No. on Roll		NAME AND OCCUPATION	Lot, Corner or Street	Owner Tenant, F.S. M.P.	
714	J	Duggan David, farmer	w qr 10, 9	Owner	5
713	J	Duggan John, farmer	e hf 20, 9	Owner	5
1202		Duggan John, laborer	10 Baby sy, Mooretown	Tenant	9
1306		Dyer Philip, laborer	16 Blk 2, St's sy, Moore	Owner	9
548	J	Edwards Frank, farmer	e hf 21, 7	Owner	13
557	J	Edwards Emanuel, farmer	w hf 20, 7	Owner	9
478	J	Eyes George, farmer	w pt 22, 6	Tenant	9
1237		Featherstone Joseph, farmer	e q 22, Front	Owner	9
470		Finlayson John, farmer	e qr 20, 6	Owner	9
475	J	Finlayson Alex, farmer	e qr 22, 6	Jt Owner	9
476	J	Finlayson Jas A, farmer	e qr 22, 6	Jt Owner	9
1247		Flickie Charles, laborer	10, 11, 12 Writ's sy, M'n	Owner	9
1290		Frills Hugh, laborer	72 Baby sy, Mooretown	Tenant	9
393	J	Gaw John, farmer	w hf 24, 6	Tenant	9
1273	J	Gillman Charles, sailor	16, 26 Baby sy, Moore	Owner	9
1280		Glass L, musician	31, 32 Baby sy, Moore	Owner	9
1326	J	German William, farmer	40, 41, Front	Tenant	9
1331		Graham Joseph, farmer	w hf 45, Front	Jt Owner	9
1332	J	Graham Charles, farmer	w hf 45, Front	Jt Owner	9
528	J	Gray John, farmer	e hf 21, 6	Owner	9
1230	J	Gordon D J, salt mfr	1, 2, 3, 4, 10, 20 W's sy, M'n	Owner	9
408	J	Hadden Daniel, farmer	w pt 28, 29, 6	Owner	9
843		Hackney Joseph, farmer	w hf 27, 8	Jt Owner	9
644	J	Hackney Jos jr, farmer	w hf 27, 8	Jt Owner	9
1283		Haskell Calvin, blacksmith	49, 50 Baby sy, Moore	Jt Owner	9
1287		Haskell Joseph, blacksmith	49, 50, 51, 52, 53 B'y sy	Jt Owner	9
1285		Haskell Andrew, carpenter	40 Baby sy, Moore	Owner	9
406	J	Harkness Edward, farmer	e pt 28, 6	Owner	9
1275		Hay Peter, laborer	29 Baby sy, Mooretown	Owner	9
1277		Hay Stephen, sailor	117, 118, 119 B'y sy, M'n	Owner	9
554	J	Hescott Joseph, farmer	w hf 23, 7	Owner	9
710		Hescott John, farmer	w hf 19, 9	Jt Owner	5
711	J	Hescott John W, farmer	w hf 19, 9	Jt Owner	5
712	J	Hescott Wm, farmer	e hf 22, 9	Jt Owner	5
1289		Hamilton John, laborer	34, 36, 37, 38 B'y sy, M'n	Owner	11
715	J	Hescott George, farmer	e qr 20, 9	Owner	11
565	J	Houser William, farmer	w hf 26, 7	Tenant	9
1298	J	Hutchinson Danl, farmer	99, 100, 101, 102 Baby sy	Owner	9
1337		Jamison Norman, farmer	n hf 50, Front	Jt Owner	9
1338	J	Jamison Malcolm, farmer	n hf 50, Front	Jt Owner	9
480	J	Johnston David W, farmer	w hf 23, 6	Jt Owner	9
481	J	Johnston Andrew, farmer	w hf 23, 6	Jt Owner	9
482	J	Johnston Alexander, farmer	e hf 24, 6	Jt Owner	9
483	J	Johnston Frederick, farmer	e hf 24, 6	Jt Owner	9
294	J	Johnston Samuel, farmer	w hf 24, 6	Jt Owner	9
1240	J	Kirton Walter, farmer,	s hf 33, Front	Owner	9
1241	J	Kirton Frank, farmer,	n qr 32, Front	Owner	9

TOWNSHIP OF MOORE

No. or Block	Name and Occupation	Loc. Description or Front	Owner Tenant, P., M.F.	3
1304	Leggett G. J. merchant	55, 56, 57 Ry's sy, M'n	Owner	Widow
548	Lagout Peter, farmer	w hf 21, 2	Jt Owner	9
1344	Linton Walter E. farmer	n hf 23, Front	Jt Owner	9
722	Lukay Amos J. farmer	e hf w hf 23, 2	Own r	9
581	Marshall Robt T. farmer	w hf 25, 7	Owner	9
682	Marshall Wm, farmer	e hf 26, 7	Owner	9
1319	Mayhow Mark, laborer	10, 11, 12, 23, 24, 25 Park lots, Mooretown	Owner	9
1415	Mayhow Israel, sailor	Blk 3, lot 3 St's sy, M'n	Owner	9
1318	Milliken Richard, laborer	1, 2, 3, 4, 5 St's sy, Moore	Owner	9
1286	Mitchell Nesbitt, gardener	4E, 46 Baby sy, Moore	Owner	9
726	Moore James, farmer	w hf 23, 9	Jt Owner	9
727	Moore Andrew, farmer	w hf 23, 9	Jt Owner	9
1340	Morrison Donald, farmer	51, Front	Jt Owner	9
1339	Morrison Wm A, farmer	51, Front	Jt Owner	9
1252	Morrison John, tailor	22, 23, 24, 25, 26, 27 Wt's sy	Owner	9
559	Mulholland John, farmer	w hf 24, 7	Owner	9
1329	Murray John, farmer	43, Front	Owner	9
473	McFarlane George, farmer	w hf 21, 6	Owner	9
1341	McGlashen Charles, farmer	53, Front	Jt Owner	4
1342	McGlashen David, farmer	53, Front	Jt Owner	4
716	McTurk Henry, farmer	23, 9	Owner	4
1303	McKinnes B, merchant	lot 11, blk 2, St's sy, M'n	Tenant	9
397	McRae Peter, farmer	w hf 23, 6	Owner	9
404	McRae John, farmer	w qr 27, 6	Jt Owner	9
405	McRae Alex, farmer	w qr 27, 6	Jt Owner	9
1307	McRae John, clerk Div Court	7 w hf 6, blk 2, St's sy, M'n	Owner	9
1335	McRae Alex, farmer	49 e hf 50, Front	Tenant	4
639	Neal Walter, farmer	w hf 31, 8	Owner	4
552	Nesbitt James, farmer	w hf 22, 7	Owner	9
640	Nesbitt Charles, farmer	w hf 22, 8	Owner	5
1308	Nesbitt George, laborer	73 Baby's sy, Moore	Tenant	11
1299	Nelson Albert, sailor	129, 10, 11, 12 Wright's sy	Owner	9
1263	Noyle Charles F, undertaker	5, 11, 12 Baby's sy	Jt Owner	9
1264	Noyle Fred A, undertaker	5, 11, 12 Baby's sy	Jt Owner	9
1261	Ormerod John, laborer	9 Baby sy, Mooretown	Owner	9
1281	Papat Simeon H, laborer	lot 6, blk 3, Stewart sy	Tenant	9
1331	Papat Norman, laborer	lot 6, blk 3, St's sy, M'n	Tenant	9
642	Payne Joseph, farmer	w, qr 24, 8	Owner	4
1324	Rielly Charles, farmer	37, 38, Front	Owner	9
724	Richardson Wm, farmer	e hf 23, 9	Jt Owner	4
725	Richardson George, farmer	e hf 23, 9	Jt Owner	4
731	Richmond John, farmer	w hf 27, 9	Jt Owner	4
729	Richmond David, farmer	w hf 27, 9	Jt Owner	4
719	Robbins Frank, farmer	e hf 24, 9	Jt Owner	4
718	Robbins John, farmer	e qr 24, 9	Jt Owner	4

TOWNSHIP OF MOORE

No. or Roll	Name and Occupation	Loc. Contained or Shown	Owner Tenant E. S. M. F.	Age
64b	Robbins Andrew, farmer	e hf 23, 2	Owner	4
728	Robbins George, farmer	e hf 27, 2	Owner	9
1297	Scott Henry, laborer	park lots 7, 9, 20, 21	M'n Owner	9
1247	Scott William, farmer	54, Front	Jt Owner	4
1248	Scott Wm J, farmer	54, Front	Jt Owner	4
1242	Shepherd Charles, farmer	n hf 23, Front	Tenant	9
790	Smith Robert, farmer	w 2 24, 9	Jt Owner	4
721	Smith William, farmer	w 2 24, 9	Jt Owner	4
829	Smithers James, farmer	e hf w hf 18, 3	Jt Owner	5
680	Smithers John, farmer	e hf w hf 18, 3	Jt Owner	5
1223	Smithers James, clergyman	38, Front	Owner	9
1455	Stanley Matthew, farmer	e pt 45, Front	Owner	4
407	Sutton Seymour, farmer	w hf 25, 6	Tenant	9
1267	Terwilliger Jas J, laborer	15 Baby sy, Mooretown	Owner	9
1274	Tensell Richard, lawyer	71, 45 Baby sy, Moore	Owner	9
471	Trapp Hugh, farmer	w hf 20, 6	Jt Owner	9
472	Trapp George, farmer	w hf 20, 6	Jt Owner	9
717	Thompson Wm, farmer	23, 9	Tenant	4
395	Turnbull Joseph, farmer	e hf 25, 6	Jt Owner	9
396	Turnbull Wm, farmer	e hf 25, 6	Jt Owner	9
660	Turnbull Wm, jr, farmer	e hf 25, 7	Owner	9
1219	Watson Alex, sadler	23, 103 B'y sy, pt lot 17, M'n	Owner	9
479	Wardrop Andrew, farmer	e hf 19, 6	Owner	9
557	Wigmore Wm, drover	e hf 2, 27	Owner	12
523	White Alex, farmer	e hf 23, 7	Owner	9
1217	Whiting John, hotel keeper	8 blk 1, Stewart's sy	Jt Owner	9
1202	Wood W R, carriage maker	67, 68, 69, 70 Baby sy	Owner	9

PART 2.—Persons entitled to Vote at Municipal Elections only.

1200	Anderson Wm D, physician	n e pt 35, Front	Owner	Otterville
557	Anderson Ann, widow	e hf 24, 7	Jt Owner	9
558	Anderson Jane, spinster	e hf 24, 7	Jt Owner	9
1254	Armstrong J A, widow	9, 17, 18 Wright's sy	Jt Owner	9
400	Baxter Jane, widow	w hf 26, 6	Jt Owner	9
401	Baxter Clara, spinster	w hf 26, 6	Jt Owner	9
402	Baxter Edith, spinster	w hf 26, 6	Jt Owner	9
1279	Brooks Mrs, widow	30 Baby sy, Moore	Owner	Toronto
1269	Charabers F, widow	16, 17, 18 Baby sy, Moore	Owner	9
1216	Claris J C, gentleman	blk 8, lot 6, St's sy, M'n	Owner	12
1234	Cowan John, barrister	47 Front	Owner	12
1201	Finnigan Bridget, widow	73 Baby sy, Mooretown	Owner	9
1234	Gamble Mrs, widow	8 Baby sy, Mooretown	Owner	9
1208	Hadden Isabella, widow	6, Stewart's sy	Owner	9
726	Hagan Jane, widow	w hf 25, 9	Jt Owner	9
1225	Keating Minnie, spinster	s w cor 55, Front	Owner	Oil City

TOWN OF ...

No. on Roll	NAME AND OCCUPATION	Loc. CONVEYANCE OR GRANT	Owner's Name, P. S., M. F.	Age
1240	Leroux Ann, widow	w pt 20, 7	Jt Owner	9
1243	Linton Julia, widow	s pt 22, Front	Jt Owner	9
1245	Little Susan, widow	w pt 21, Front	Jt Owner	9
1246	Mason Martha, widow	s pt 20, 7	Jt Owner	9
1243	McGlashen Margaret, widow	53, Front	Jt Owner	4
1244	McGlashen Mary, spinster	53, Front	Jt Owner	4
1223	McLean A D, bank manager	22 blk 5 St's sy, Moore	Owner	12
1200	McPherson Susan, widow	41, 141, 142 B'y sy, M'n	Owner Toronto	
598	McRob Jessie, widow	w pt 22, 8	Jt Owner	9
1249	McKinnon Mary, spinster	s pt Wright's sy, Moore	Owner	9
1234	Nesbit T W, bank clerk	w pt 49, Front	Owner	12
1245	Needham Margaret, widow	55, Front	Jt Owner	4
1246	Needham Henrietta, widow	55, Front	Jt Owner	4
645	Payne Eliza, spinster	s pt w pt 20, 8	Owner	4
1302	Payne Sarah, spinster	55, 53 Baby sy	Owner	9
1326	Sinclair Jane, widow	49, Front	Owner	9
1305	Stammers J S, laborer	20, 44 Baby sy	Owner	9
1276	Solis Geo E, laborer	12 blk 2 Stewart's sy	Owner St Clair	
1319	Thoms Margaret, widow	7, 8 Stewart's sy	Owner	12
1321	Webster David, farmer	1, 2, 3, 4 St's sy, blk 15	Owner	2
1322	Wilkinson F B, physician	lot 8, blk 1, St's sy	Owner	19

PART III - Persons entitled to vote at Elections to the Legislative Assembly only.

1236	Howard R S W, clergyman	pt 21, Front	M F	9
1239	Glass L D, laborer	71 Baby sy	M F	9
1280	Moore J A, baker	4 Baby sy	M F	9
474	McFarlane Alex, carpenter	w M 21, 6	M F	9
1272	McLean Norman, laborer	11, 12 Stewart's sy	M F	9
1314	Papet Ellsworth, laborer	42 Baby sy	M F	9
1313	Papet Henry, laborer	lot 8 blk 9, St's sy	M F	9
564	Winder Edward laborer	e hf 20, 7	M F	9

Polling Sub-division No. 4.

POLLING SUB-DIVISION NO. 4.—Consisting of lots 55 to 72, both inclusive, Front Concession; and lots 16 to 27, both inclusive, in the 10th, 11th and 12th Concessions. Polling in the hall at Corunna.

PART NO. 1.—Persons entitled to Vote at both Municipal Elections and Elections to the Legislative Assembly.

No. ON ROLL	Sex	NAME AND OCCUPATION.	Lots, Concessions or Streets.	Owner Tenant. F.S. M.F.	P. O. Add.
781	J	Alexander David, farmer	e hf w hf 16, 10	Owner	7
883	J	Alexander Robert, farmer	e hf w hf 16, 10	Jt Owner	7
783	J	Alexander John, farmer	w qr 16, 10	Jt Owner	7
797	J	Allingham John, farmer	w hf 21, 10	Owner	4
889	J	Austin Jennie, farmer	w hf e hf 22, 11	Owner	4
890	J	Austin Alex, farmer	w hf 24, 10	Jt Owner	4
891	J	Austin Robert, farmer	w hf 24, 10	Jt Owner	4
892	J	Austin George, farmer	w hf 24, 10	Jt Owner	4
790	J	Babcock Sylvester, farmer	w hf 18, 10	Tenant	7
1304	J	Baxter Alfred, grocer	15 w Lyndoch St., Cor.	Tenant	4
1308	J	Reiner Robert, gentleman	11 e Hereford St., Cor.	Owner	4
1428	J	Bennet Thomas, farmer	17, 18, 19, 20, 21, n Hill street, Corunna	Owner	4
1439	J	Bennett Edward, sailor	17, 18, 19, 20, 21, n Hill street, Corunna	Jt Owner	4
1430	J	Bennett Bernard, sailor	17, 18, 19, 20, 21, n Hill street, Corunna	Jt Owner	4
804	J	Birmingham Wm., farmer	e qr 24, 10	Tenant	4
801	J	Birmingham James, farmer	e hf 24, 11	Tenant	4
902	J	Birmingham Luke, farmer	e hf 24, 11	Jt Tenant	4
1436	J	Birmingham David, carpenter	24, 25, 26 n Page St. Cor.	Owner	4
1467	J	Bridges William, gentleman	1 Telford Sy., Froomefield	Owner	4
1423	J	Burdas William H., laborer	8, 9, 10, 11, 12, 13, s Fane street, Corunna	Owner	4
1380	J	Burlett Augustus, gardener	1 w Lyndoch St., Cor.	Jt Owner	4
1355	J	Brown Alexander, farmer	lot 2 e Tom street, Cooper Survey	Jt Owner	4
882	J	Burns James, farmer	w hf 20, 11	Tenant	4
1419	J	Bury John, sailor	16, 17 w Murray street	Owner	4
900	J	Chain Edward, farmer	e s w hf 23, 11	Jt Owner	4
866	J	Callum Dushan, farmer	cen pt 16, 11	Jt Owner	7
871	J	Callum John, farmer	w pt 16, 11	Jt Owner	7
870	J	Callum James, farmer	cen 16, 11	Jt Owner	7
1407	J	Callum Donald, gentleman	w hf e hf 23, 11	Jt Owner	4
1234	J	Cameron George, coal insp.	pts 57, 58 Front	Jt Owner	4

No. and Range	Name and Occupation	Loc. Containing the Property	Owner Treas. 7th, 1897	Acres
1466	Carrollista Francis, farmer	w hf 19, 12	Owner	4
1470	Clydale John, farmer	l p 70, 71 Front	Owner	4
1477	Clydale James, jr., farmer	pt 71, 72 Front	Jt Owner	4
1478	Clydale James, sr., farmer	pt 71, 72 Front	Jt Owner	4
877	Cooper George, judge	w pt 19, 11	Owner	4
1388	Cooper Thomas, farmer	w pt 25 Front	Owner	4
1088	Coutts James B., farmer	w hf 17, 12	Jt Owner	8
898	Cowan Thomas, st. farmer	w hf e hf 22, 11	Jt Owner	8
897	Cowan Thomas, farmer	w hf e hf 22, 11	Jt Owner	4
798	Cowan William, farmer	cn 22, 10	Owner	4
890	Cowan George W., farmer	cn 22, 10	Jt Owner	4
891	Cowan Robert, farmer	e q 22, 10	Owner	4
892	Cowan Robert A., farmer	e q 22, 10	Jt Owner	4
1420	Cowan James, farmer	w p e 22, 10	Jt Owner	4
1468	David Theophilus, carpenter	17, 18, 19 Norbrand St., Froomfield	Owner	4
1464	David Joseph, merchant	17, 18, 19 Norbrand St., Froomfield	Jt Owner	4
1350	David Frederick, farmer	pt 59 Front	Jt Owner	4
1392	Davidson Thos., blacksmith	7 w Lyndoch st., Cor.	Owner	4
1045	Daroch Peter, gentleman	w hf 1, Park lot, Froom	Owner	4
872	DeGursey Peter, jr., farmer	e hf 17, 11	Jt Owner	7
890	DeGursey Samuel, farmer	e hf 20, 11	Owner	4
891	DeGursey Le is, farmer	e hf 20, 11	Jt Owner	4
1027	Dobson Albert, farmer	w hf e hf 22, 12	Jt Owner	12
1025	Dobson William, farmer	w hf e hf 22, 12	Jt Owner	12
1026	Dobson Thomas, farmer	w hf 22, 12	Jt Owner	12
1353	Durand Andrew, fire insp.	w pt 57 Front	Jt Owner	4
1422	Edward James, gentleman	21 w Murray st., Coranna	Owner	4
1350	Edwards Robert S., farmer	35, Front	Owner	4
1411	Edwards David, gentleman	22, 23 w Lyndoch st, Cor.	Owner	4
1391	Edwards Joseph, carpenter	10, 11 e Lyndoch St., Cor.	Owner	4
1397	Ellis Thomas E., sailor	19, 20, 21 w Lyndoch street Coranna	Owner	4
1407	Ellis Thomas, gentleman	20, 21, 17 e Lyndoch St.	Owner	4
873	Farris John, farmer	w hf 17, 11	Tenant	4
788	Ford Thomas B., farmer	e q 19, 10	Owner	7
1440	Ford William, farmer	1, 2, 3, 4, 5, 6, 7, 8 e Alfred St.	Owner	4
875	Ford Henry, farmer	e hf 18, 11	Owner	7
1431	Garroch John, mason	1, 2, 3 e Bentick st Cor.	Jt Owner	4
1432	Garroch Dan., laundryman	1, 2, 3 e Bentick st Cor.	Jt Owner	12
1433	Garroch Wm., laundryman	1, 2, 3 e Bentick st Cor.	Jt Owner	12
1007	Gibb John S., farmer	18, 19	Jt Owner	12
1041	Gibb John, farmer	gore 27, 12	Jt Owner	12
1040	Gibb Robert R., farmer	gore 27, 12	Jt Owner	12
1032	Gibb Robert, farmer	w hf 24, 12	Jt Owner	12

h inclu-
ith and

ns and

P.O.
Addrs

7

7

7

4

4

4

4

4

4

7

4

4

4

4

4

4

4

4

4

4

4

4

4

4

4

4

4

4

4

4

4

7

7

7

4

4

Year	Name	Address	Occupation	Age
1890				
1891				
1892				
1893				
1894				
1895				
1896				
1897				
1898				
1899				
1900				
1901				
1902				
1903				
1904				
1905				
1906				
1907				
1908				
1909				
1910				
1911				
1912				
1913				
1914				
1915				
1916				
1917				
1918				
1919				
1920				
1921				
1922				
1923				
1924				
1925				
1926				
1927				
1928				
1929				
1930				
1931				
1932				
1933				
1934				
1935				
1936				
1937				
1938				
1939				
1940				
1941				
1942				
1943				
1944				
1945				
1946				
1947				
1948				
1949				
1950				
1951				
1952				
1953				
1954				
1955				
1956				
1957				
1958				
1959				
1960				
1961				
1962				
1963				
1964				
1965				
1966				
1967				
1968				
1969				
1970				
1971				
1972				
1973				
1974				
1975				
1976				
1977				
1978				
1979				
1980				
1981				
1982				
1983				
1984				
1985				
1986				
1987				
1988				
1989				
1990				
1991				
1992				
1993				
1994				
1995				
1996				
1997				
1998				
1999				
2000				
2001				
2002				
2003				
2004				
2005				
2006				
2007				
2008				
2009				
2010				
2011				
2012				
2013				
2014				
2015				
2016				
2017				
2018				
2019				
2020				
2021				
2022				
2023				
2024				
2025				
2026				
2027				
2028				
2029				
2030				
2031				
2032				
2033				
2034				
2035				
2036				
2037				
2038				
2039				
2040				
2041				
2042				
2043				
2044				
2045				
2046				
2047				
2048				
2049				
2050				
2051				
2052				
2053				
2054				
2055				
2056				
2057				
2058				
2059				
2060				
2061				
2062				
2063				
2064				
2065				
2066				
2067				
2068				
2069				
2070				
2071				
2072				
2073				
2074				
2075				
2076				
2077				
2078				
2079				
2080				
2081				
2082				
2083				
2084				
2085				
2086				
2087				
2088				
2089				
2090				
2091				
2092				
2093				
2094				
2095				
2096				
2097				
2098				
2099				
2100				

Lot No.	Name AND Occupation	Location	Owner	Acres
1487	Bartholomew Leckley, farmer	on Lyndoch	Owner	4
1488	Bartholomew L P, farmer	on Lyndoch	Jt Owner	4
1489	Bartholomew Jas D, farmer	on Lyndoch	Jt Owner	4
1490	Bartholomew Neal L, farmer	on Lyndoch	Jt Owner	4
1491	Bartholomew Wm R, farmer	on Lyndoch	Jt Owner	4
1619	McBray Wm O, farmer	w of 22, 11	Jt Owner	12
8018	McBray Wm, farmer	w of 22, 11	Jt Owner	12
1020	McBray John H, farmer	w of 22, 11	Jt Owner	12
888	Mulligan James, farmer	e of 21, 11	Jt Owner	4
889	Mulligan John, farmer	e of 21, 11	Jt Owner	4
1377	Magan G 'I, R C brick	S, S, S w. Hertsford st	Tenant	4
884	Mulligan Thos, farmer	e of 21, 11	Jt Owner	4
1014	Murray Robert, farmer	21, 11	Jt Owner	12
1015	Murray George, farmer	21, 11	Jt Owner	12
1016	Murray Thomas, farmer	21, 11	Jt Owner	12
1268	McBean Angus, gentleman	12, 11 w Lyndoch st	Tenant	4
874	McJoy Michail, farmer	w of 19, 11	Owner	4
885	McGill Joseph, farmer	e of 21, 11	Owner	4
1269	McGill John, ballie	on 21 w Albert st, Cor	Owner	4
883	McLaughlin J ar, farmer	w of 21, 11	Jt Owner	4
204	McLaughlin John, farmer	w of 21, 11	Owner	4
894	McLaughlin Thos, farmer	w of 21, 11	Jt Owner	4
896	McLaughlin Pat, farmer	w of 21, 11	Jt Owner	4
897	McLaughlin J J, farmer	w of 21, 11	Jt Owner	4
1488	McKay Robt brickmaker	on Lyndoch st, Front	Owner	4
1386	McGregor John, gentleman	on Lyndoch st, Coranna	Owner	4
1413	McRae Alex, farmer	on Lyndoch st, Coranna	Owner	4
908	McRae Mardock, farmer	w of 21, 10	Owner	4
910	McRae Malcolm, farmer	w of 21, 10	Jt Owner	4
1414	McRae Malcolm, sailor	S, S, S WIL st Cor	Jt Owner	4
807	Needham George, farmer	e of 24, 10	Jt Owner	4
808	Needham B, farmer	e of 24, 10	Jt Owner	4
803	Needham A, farmer	e of 24, 10	Jt Owner	4
1434	Needham J, farmer	11, 12, 13, 14 a Paget st	Tenant	4
1410	Needham Joseph, gentleman	on 21 w of 25 w Lyndoch	Owner	4
1043	Nuttall R, gentleman	pk on S Davis st, Front	Owner	4
794	O'Hare Thomas, farmer	e of 17, 10	Owner	7
1444	Parker B, farmer	9, 10, 11, 12 w Queen st	Owner	4
1016	Payne Joseph, farmer	e of 22, 12	Owner	4
1017	Payne T H, farmer	e of 22, 12	Jt Owner	4
1398	Porter John J, butcher	12 e of 12 w Lyndoch st, Cor	Owner	4
1412	Porter James, farmer	10, 11, 12 e Murray st, Cor	Owner	4
1402	Poyall Geo, laborer	on 11 e Lyndoch st	Owner	4
1405	Proctor Chas, merchant	16, 17 w Lyndoch st	Owner	4
1376	Proctor J, merchant	17, 18 e Hertsford st	Owner	4
802	Robair Benjamin, farmer	e of 22, 11	Jt Owner	4
803	Robair Peter, farmer	e of 22, 11	Jt Owner	4
787	Roberts Benjamin, farmer	w of 16, 10	Owner	4

TOWNSHIP OF JACOB

No. on ROLL	Name and Occupation.	Loc. Occupied on Roll.	Owner Name, F.S., M.F.	Age
791	J Roberts Peter, farmer	w hf 16, 12	Owner	4
806	J Roberts Joe, farmer	e s 25, 10	Owner	4
1457	J Rowat David, farmer	67, Front	Jt Owner	4
1458	J Rowan Richard, farmer	67, Front	Jt Owner	4
1608	J Sands John, farmer	s hf 16, 12	Owner	9
1636	J Shank Wm, farmer	e hf 22, 12	Owner	12
1639	J Sim Alex, farmer	w hf 26 or 24, 12	Tenant	12
1690	J Sim James, farmer	w hf 26, 12	Tenant	12
1691	J Sim William, farmer	w hf 26, 12	Tenant	12
1692	J Skoock James, farmer	w hf 26, 12	Owner	12
1693	J Skoock Richard, farmer	w hf 26, 12	Owner	12
1694	J Seward Theo S, farmer	e pt 24, Front	Jt Owner	4
1455	J Stanley Mathew, farmer	e pt 42, Front	Owner	4
1699	J Stewart W R, farmer	n hf 16, 12	Tenant	8
1004	J Stewart Wm, farmer	w hf 17, 12	Owner	8
1460	J Stone Charles, farmer	69, Front	Jt Owner	4
1461	J Stone J, farmer	69, Front	Jt Owner	4
1370	J Symes Duncan, railroad man	s s 10, w Barnard st	Owner	4
1367	J Symes J B captain, sailor	26, 27, e Barnard st	Owner	4
1365	J Stockdale Robt, farmer	Stag Island	Tenant	4
1369	Tackaberry G W, com trav	4 e Tom st, Coruana	Owner	4
1403	Taylor John, farmer	17, 18 s Lyndock st, Cor	Owner	4
1404	Taylor James, sailor	18, 19, 20, 21 W Colb'n st	Owner	4
1363	Thompson G J A, minister	1 e Tom st	Owner	4
1469	J Turnbull J, farmer	68, Front	Owner	4
1471	J Warwick W J, laborer	n w pt 71, Front	Owner	4
1473	J Warwick C A, farmer	n w pt 71, Front	Jt Owner	4
1442	J Ward Ed, farmer	pt 60, Front	Owner	4
1390	J Watson Edward, grocer	n s 17 w Lyndock st	Jt Owner	4
1390	J Watson Wm, grocer	n s 10 w Lyndock st	Jt Owner	4
1333	J Watson R, wagon maker	6, 7 e Lyndock st, Cor	Owner	4
1424	J Watt W P, laborer	26 w Murray st	Owner	4
1462	J Warwick D, sailor	3, 4, 10, 11 Bertrand sy, F'd	Owner	4
1423	J Watts A, laborer	26 w Murray st	Jt Owner	4
793	J Wellington H, farmer	w hf 20, 10	Jt Owner	4
794	J Wellington J J, farmer	w hf 20, 10	Jt Owner	4
795	J Wellington D, farmer	e hf 21, 10	Jt Owner	4
796	J Wellington J H, farmer	e hf 21, 10	Jt Owner	4
1446	J Wilson Zacharia, farmer	8 & 9 w Murray st	Owner	4
887	J Wilson G, farmer	s w pt 21, 11	Owner	4
798	J Wilson J, farmer	e pt 22, 10	Owner	4
810	J Wilson J, farmer	c 23, 11	Owner	4
1466	J Wing F, gentleman	n w 70, Front	Owner	4
1385	J Zinc J A, shoemaker	8, 9 w Lyndock st, Cor	Owner	4

PART NO 2.—Persons entitled to Vote at Municipal Elections only.

1395	Baxter S A, widow	15 w Lyndock st	Tenant	4
903	Birmingham Eliza, widow	e hf 24, Lyndock st	Jt Owner	4
1364	Buck Frances, widow	4 w Lyndock st	Owner	4

No. of Rosa	NAME AND OCCUPATION.	Loc. Government on Street	Owner Tenant, F., M., F.	Age
4	939 Cain Mary, widow	e s w 1/4 23, 11	Jt Owner	4
4	1019 Orville Ada, widow	e hf 23, 12	Owner Detroit	4
4	1066 David Minnie, spinster	park lot D, Froomfield	Owner	4
4	1084 Debon L. widow	w hf 23, 12	Jt Owner	4
9	1575 Farquharson A, widow	24, 25, 26 w Berensford st	Jt Owner	12
12	1574 Farquharson John			
12	1043 Gowling Mary, spinster	park lot 4, Froomfield	Owner	4
12	1446 Hagan Ann, spinster	4 s Hall st, Corvona	Owner	4
4	1001 Hoosie Hattie, widow	s hf 19, 12	Owner	12
8	1573 Johnston Thos, physician	21, 22, 23 w Berensford	Owner	12
4	906 Keeney Jane, widow	w qr 25, 11	Jt Owner	4
4	786 Moore J H B, farmer	e hf 15, 10	Owner	12
4	1290 Noble Matilda, spinster	4 w Berensford	Owner Detroit	
4	1257 Seward Jeannette, widow	e pt 22, Front	Jt Owner	4
4	1475 Turnbull Isabella, widow	12 Cross st, Froom	Owner	4
4	1401 Urquhardt Hannah, widow	n hf 10 e Lyndock	Owner	4
4	1426 Watson Agnes, widow	8, 9, 10, 11, 12, 14 Calhoun st, Corvona	Jt Owner	4
4	1460 Warwick Mary widow	3, 4 Front st, Td's ay, F 2d	Owner	4

PART III.—Persons entitled to vote at Elections to the Legislative Assembly only.

4	1454 Barber John, farmer	65, Front	M F	4
4	1421 Burdan John, farmer	21 w Murray st	M F	4
4	1039 Carter William, farmer	w hf 23, 12	M F	12
4	1046 Deroch Mitchell, laborer	n hf 1 Davis ay, Froomfield	M F	4
4	1047 Deroch Ellis, sailor	park lot 1, Froomfield	M F	4
4	1416 Gilbert George, laborer	16 Beckwith st	M F	4
4	1379 Laforge John, engineer	22 e Berensford	M F	12
4	1097 Miller Robert, farmer	e hf 23, 12	M F	4
4	1456 O'Connor Patrick, farmer	63, Front	M F	4
4	1483 Ranton Thos, farmer		M F	4
4	1371 Thomas W, farmer	6 w Berensford st	M F	4

Polling Subdivision No. 5.

POLLING SUB-DIVISION NO. 5.—Comprising lots 13 to 18, both inclusive, 4th and 5th Concessions; and lots 10 to 15, both inclusive, in the 6th and 7th Concessions; and lots 16 and 18, both inclusive, in 8th and 9th Concessions Polling in the town hall.

PART NO. 1.—Persons entitled to Vote at both Municipal Elections and Elections to the Legislative Assembly.

No. ON ROLL	NAME AND OCCUPATION.	Lot, Concession on Street.	Owner Tenant F.S., M.F.	Age
364	J Andrew Isaac, farmer,	e hf 17, 5	Jt Owner	6
363	J Andrews Jacob, farmer,	e hf w hf 13, 4	Jt Owner	6
364	J Andrews Adam, farmer,	e hf w hf 13, 4	Jt Owner	6
362	J Andrews Henry, farmer,	s e qr 16, 5	Tenant	6
355	J Andrews George, farmer,	s hf 14, 5	Owner	6
366	J Andrews John, farmer,	s hf 14, 5	Jt Owner	6
695	J Anderson James, farmer,	e hf 17, 9	Owner	5
358	J Arnold Chas, farmer,	n hf s hf 15, 5	Owner	6
365	J Arnold Jos G, farmer,	s qr 15, 5	Owner	6
490	J Beaton John M, farmer,	e pt 17, 6	Owner	13
495	J Blackman Lewis, farmer,	s hf 15, 6	Jt Owner	12
498	J Blackman James, farmer,	w hf 12, 5	Jt Owner	13
457	J Blackman Thomas, farmer,	e hf 14, 7	Jt Owner	13
453	J Blake asbes, farmer,	n w cor 15, 6	Owner	13
492	J Blake William, farmer,	n hf 15, 6	Owner	13
460	J Booth William, farmer,	cen pt 14, 6	Jt Owner	13
461	J Booth James, farmer,	cen 14, 5	Jt Owner	12
461	J Booth George, farmer,	w pt 17, 6	Owner	13
369	J Booth Benjamin, farmer,	s hf 18, 5	Owner	6
705	J Brown James, farmer,	w qr 17, 9	Owner	5
486	J Burns Thomas, farmer,	cen 16, 5	Jt Owner	12
486	J Burns Michael, farmer,	cen 16, 5	Jt Owner	13
614	Cameron Angus, farmer,	e qr 16, 8	Owner	5
620	J Carpenter Robert, farmer,	w hf 17, 8	Tenant	5
365	J Connors T, farmer,	w hf 16, 5	Owner	6
442	J Courtney John, farmer,	w hf 11, 6	Owner	1
524	J Courtney Michael, farmer,	e hf 13, 7	Owner	12
525	J Courtney W F, farmer,	s qr 12, 6	Jt Owner	12
454	J Cranston Henry, blacksmith	n w cor 15, 6	Tenant	11
603	J Cruiokahank George, farmer,	w hf 18, 9	Owner	5
517	J Duncan Thomas R, farmer	e hf 11, 7	Owner	1
469	J Edwards Mark, farmer,	w hf 19, 6	Owner	12
270	J Eyre Arthur, farmer,	w hf 15, 4	Jt Owner	4
537	J Eyre Charles A, farmer,	e hf 12, 7	Jt Owner	13
539	J Eyre Wm, farmer,	e hf 13, 7	Jt Owner	13
378	Ford Robert, farmer,	w hf 18, 4	Jt Owner	6
278	J Ford James, farmer,	w hf e hf 18, 4	Jt Owner	6
527	J Gray Wm, farmer,	e 1/2 15, 7	Owner	12
529	J Gray James, farmer,	w, qr 15, 7	Owner	13
530	J Gray George, student	e qr 16, 7	Jt Owner	12

TOWNSHIP OF KENNESAW

No. or Roll	Name and Occupation	Lot, Containing or Occupied	Owner Tennal, P. A., M. F.	Acres
565	J Hand Robert B, farmer	e pt 14, 4	Jt Owner	6
566	J Harkness James, farmer	w hf 14, 7	Owner	13
571	J Harkness Samuel, farmer	n hf 14, 4	Owner	6
540	J Harkness Wm, farmer	e hf w hf 13, 7	Owner	13
577	J Ingles Daniel, farmer	w hf 17, 4	Jt Owner	6
578	J Ingles Edward, farmer	w hf 17, 4	Jt Owner	6
575	J Ingles Joseph, farmer	w hf 17, 4	Jt Owner	6
538	J Jarvis James S, farmer	con 18, 5	Owner	5
542	J Jarvis J J, farmer	e qr 19, 7	Owner	12
543	J Jarvis James, farmer	e hf 19, 6	Owner	13
544	J Komp Alfred, farmer	w hf e hf 19, 1	Owner	13
467	J Kimball James, farmer	s e cor 18, 5 & s qr 18, 5	Jt Owner	6
445	J Leaper Wm, farmer	e qr 13, 6	Jt Owner	12
446	J Leaper Chas, farmer	s qr 13, 6	Jt Owner	12
515	J Long Arthur, farmer	w hf 19, 7	Owner	13
518	J Marsh John, farmer	w hf 11, 7	Jt Owner	1
519	J Marsh Wm H, farmer	w hf 11, 7	Jt Owner	1
520	J Marsh Arthur, farmer	w hf 11, 7	Jt Owner	1
521	J Marsh Hilliard, farmer	n w pt 12, 5	Jt Owner	1
522	J Medley Francis, farmer	e pt 18, 5	Jt Owner	1
523	J Medley James, farmer	e pt 18, 5	Jt Owner	1
524	J Medley Robert, farmer	e pt 18, 5 other pro. 5	Jt Owner	5
525	J Medley Wm, farmer	e pt 18 & other pro. 4	Jt Owner	5
352	J Menzies Alexander, farmer	n qr 13, 14, 5	Owner	5
353	J Menzies Wm, farmer	s hf n hf 13, 14, 5	Owner	1
514	J McBean Lewis, farmer	e hf 10, 7	Jt Owner	1
515	J McBean Robert, farmer	e hf 10, 7	Jt Owner	1
516	J McBean John A, farmer	w hf 10, 7	Owner	1
609	J McClemens Richard, farmer	e hf 16, 9	Jt Owner	5
700	J McClemens James, farmer	e hf 16, 9	Jt Owner	5
701	J McClemens Alex, farmer	e hf 12, 5 e qr 12, 5	Jt Owner	5
702	J McClemens Richard jr, farmer	e hf 16, 9	Jt Owner	5
703	J McClemens John, farmer	e qr 19, 5	Jt Owner	5
447	J McDonald David, merchant	n e pt 12, 6	Owner	5
272	J McDonald Allen, farmer	n e qr 16, 4	Owner	1
273	J McDonald Alex, farmer	n w qr 16, 4	Owner	6
274	J McDonald Michael, farmer	e hf 17, 4	Owner	6
448	J McDonald Richard, bailiff	e qr 14, 6	Owner	12
522	J McDonald Wm, farmer	e hf 12, 7	Owner	1
523	J McDonald Adam, mason	w hf 12, 7	Owner	12
440	J McDonald John, farmer	w hf 16, 6	Jt Owner	1
532	J McDonald Neal, farmer	w hf 16, 7	Owner	13
364	J McEwen Peter, farmer	e hf 16, 4	Owner	6
531	J McKay Alex, insurance agent	w hf e hf 16, 7	Owner	12

TOWNSHIP OF MOORE

No. on Roll.	NAME AND OCCUPATION.	Lot, Contention or Strata.	Owner Tenant, F.S., M.F.	Acres
359	Nicholson Wm, farmer	n hf 18, 5	Jt Owner	6
360	Nicholson Wm J, farmer	n qr 18, 5	Jt Owner	6
363	J Piggott Henry, farmer	n e qr 18, 5	Owner	6
443	J Roan Thomas, farmer	w hf e hf 18, 6	Jt Owner	13
444	J Roan Patrick, farmer	w hf e hf 18, 6	Jt Owner	13
405	J Robbins Albert, farmer	n w qr 18, 6	Owner	13
368	J Shaw Phelan, farmer	w hf 17, 6	Owner	6
541	J Smith Thomas, farmer	w qr 18, 7	Owner	13
619	J Smith Oliver, farmer	e hf 17, 8	Owner	5
621	J Smith Peter, farmer	w hf 17, 8	Owner	5
627	J Smith John, farmer	w qr 18, 8	Jt Owner	5
628	J Smith Wesley, farmer	w qr 18, 8	Jt Owner	5
669	J Smith Henry M, farmer	e hf 18, 9	Jt Owner	5
690	J Smith Samuel, farmer	e hf 18, 9	Jt Owner	5
696	J Smith Henry, farmer	e hf w hf 17, 9	Owner	5
704	J Smith Robt J, farmer	w hf 18, 9	Owner	5
439	J South Samuel J, farmer	e hf 10, 6	Owner	1
635	J Starr Mathew, farmer	w qr 17, 7	Jt Owner	13
526	J Starr James, farmer	w qr 17, 7	Jt Owner	13
367	J Taggart Wm, farmer	n hf 18, 5	Jt Owner	6
369	J Taggart Hugh, farmer	n hf 18, 5	Jt Owner	6
267	J Wells Wm S, farmer	w pt e pt 15, 4	Owner	6
269	J Wells Wm, farmer	w hf 15, 4	Owner	6
618	J White Alex, farmer	w q 16, 8	Owner	5

PART 2.—Persons entitled to Vote at Municipal Elections only.

696	Anderson Annie, widow	e hf 17, 9	Jt Owner	5
362	Attridge Sophie, widow	s e qr 16, 5	Owner	6
706	Brown Mrs A, widow	e hf 17, 9	Jt Owner	5
707	Brown Mary, spinster	w qr 17, 9	Jt Owner	5
708	Brown Annie, spinster	w qr 17, 9	Jt Owner	5
709	Brown Margaret, spinster	w qr 17, 9	Jt Owner	5
443	Courtney Jane, widow	w hf 11, 16	Jt Owner	1
444	Courtney Carrie, spinster	w hf 11, 6	Jt Owner	1
538	Eyre Anne, widow	e hf 18, 7	Jt Owner	13
441	McDonald Mrs Jane, widow	w hf 10, 6	Jt Owner	1
268	Ramsey David, farmer	e qr 15, 8	Jt Owner	16
402	Roan Ellen, widow	w hf e hf 18, 6	Jt Owner	13
533	Ryan Margaret, widow	e hf w hf 17, 7	Jt Owner	13
544	Ryan Mary, spinster	e hf w hf 17, 7	Jt Owner	13

TOWNSHIP OF MOORE

No. of Roll	Name and Occupation	Lot, Corner or on Street	Owner Tenant, F.S., M.F.	P.O. Address
-------------	---------------------	--------------------------	--------------------------	--------------

PART NO 3.—Persons entitled to Vote at Elections to the Legislative Assembly only.

608	Finch Charles, laborer	17, 9	M F	5
440	Houser Philip, laborer	14, 6	M F	13
468	Malone K Hugh, laborer	10, 6	M F	13
691	Rogers George, farmer	16, 9	M F	5

owner 6
 owner 6
 owner 6
 owner 13
 owner 13
 owner 13
 owner 6
 owner 13
 owner 5
 owner 5
 owner 5
 owner 5
 owner 5
 owner 5
 owner 5
 owner 5
 owner 5
 owner 1
 owner 13
 owner 13
 owner 6
 owner 6
 owner 6
 owner 5
 owner 5
 owner 5
 owner 5
 owner 5
 owner 1
 owner 1
 owner 13
 owner 1
 owner 16
 owner 13
 owner 13
 owner 13

Polling Sub-Division No. 6.

POLLING SUB-DIVISION NO. 6.—Comprising lots 1 to 13, both inclusive, in the 10th, 11th and 12th Concessions. Polling in the schoolhouse at Providence.

PART 1.—List of persons entitled to vote at both Municipal Elections and Elections to the Legislative Assembly.

No. on Roll	Factor	NAME AND OCCUPATION.	LOT, CONCESSION or STRAIT.	Owner Tenant, F.S., M.F.	P. O. Address
774	J	Abra James, farmer	w hf e hf 14, 10	Owner	14
793	J	Allingham Ruben, farmer	e hf 10, 10	Jt Owner	14
792	J	Allingham Andrew, farmer	e hf 10, 10	Jt Owner	14
744	J	Allingham Alfred, farmer	w hf 10, 10	Jt Owner	14
795	J	Allingham Andrew jr, farmer	w hf 10, 10	Jt Owner	14
767	J	Alexander Wm, farmer	e qr 12, 10	Jt Owner	14
766	J	Alexander James, farmer	e qr 12, 10	Jt Owner	14
932	J	Ansell Frederick, farmer	e hf 6, 12	Jt Tenant	17
953	J	Ansell Wm, farmer	e hf 6, 12	Jt Tenant	17
773	J	Apps Albert, farmer	e qr 14, 10	Tenant	7
814	J	Boyles John R, farmer	e hf 2, 11	Tenant	14
906	J	Bell Adam, farmer	e hf 15, 12	Jt Owner	8
905	J	Bell Adam G, farmer	w hf 14, 12	Jt Owner	8
748	J	Bell George, jr., farmer	e 2 10, 10	Jt Owner	14
770	J	Bell John, farmer	w qr 12, 10	Jt Owner	14
998	J	Bell Alexander, farmer	e hf 15, 12	Jt Owner	7
997	J	Bell Wm G, farmer	e hf 15, 12	Jt Owner	7
759	J	Boyle John R, farmer	e hf 8, 10	Jt Owner	14
758	J	Boyle Alfred, farmer	e hf 8, 10	Jt Owner	14
739	J	Bruce Alexander, farmer	pt lots 3, 9 and 10	Owner	10
820	J	Bruton Frederick, farmer	w 2 3, 11	Jt Owner	17
819	J	Bruton John, farmer	w 2 3, 11	Jt Owner	17
864	J	Burr Ruben N, farmer	e hf 15, 11	Jt Owner	7
863	J	Burr James R, farmer	e hf 15, 11	Jt Owner	7
775	J	Callum John, farmer	w hf 14, 10	Owner	7
776	J	Callum Wm J, farmer	w hf 14, 10	Jt Owner	7
777	J	Callum Frederick, farmer	w hf 14, 10	Jt Owner	7
824	J	Colter James, farmer	5, 11	Tenant	14
831	J	Colter Andrew, farmer	w qr 6, 11	Owner	14
835	J	Cranston Duncan, farmer	e hf 9, 10	Jt Owner	14
834	J	Cranston Charles, farmer	w hf 8, 11	Owner	14
912	J	Craibe Robert, oil operator	n e cor 1, 12	Tenant	17
968	J	Crawford Archibald, farmer	e qr 12, 12	Owner	8
967	J	Crookard Williaa, farmer,	e hf 13, 12	Jt Owner	8
988	J	Crookard Alexander, farmer	e hf 13, 12	Jt Owner	8
975	J	Crookard Clarence, farmer	s pt w hf 10, 12	Owner	17
976	J	Crosbie Gilbert, farmer	n pt w hf 10, 12	Owner	17
977	J	Crosbie Alymer farmer	n pt w hf 10, 12	Jt Owner	17
867	J	DeGursie Frances, farmer	w hf 15, 11	Jt Owner	7
865	J	DeGursie Peter	w hf 15, 11	Jt Owner	7
965	J	Dicer Frank, farmer	w hf e hf 12, 12	Jt Owner	8

both inclusive,
see at Provi.

lections and

wner
nant,
, M.F.

Owner 14
Owner 14
Owner 14
Owner 14
Owner 14
Owner 14
Tenant 17
Tenant 17
Tenant 7

Tenant 14
Owner 8
Owner 8
Owner 14
Owner 14
Owner 7
Owner 7
Owner 14
Owner 14
Owner 10
Owner 17
Owner 17
Owner 7
Owner 7
Owner 7
Tenant 14
Owner 14
Owner 14
Owner 14
Tenant 17
Owner 8
Owner 8
Owner 8
Owner 17
Owner 17
Owner 17

wner 7
wner 7
wner 8
wner 8
wner 17
wner 17
wner 17
wner 17
wner 14
wner 14
wner 14
wner 14
wner 17
wner 17
wner 17
wner 14
wner 14
wner 17
wner 17
wner 17

PROPERTY OF WISCONSIN

No. of Roll	Name and Occupation	Loc. Description of Section	Owner Township, T. S., R. E.	Class
881	Diler James, farmer	w 12 s 27 10, 12	Jt Owner	8
882	Duncan Joseph, farmer	w 12 s 27 11	Owner	14
893	Duncan Robert, farmer	w 12 s 27 11	Owner	14
894	Dundas John, farmer	pt s 27 11, 12	Owner	17
904	Elliott Wm, farmer	e 12 10, 12	Jt Owner	12
961	Elliott Arthur W, farmer	e 12 10, 12	Jt Owner	12
955	Killiot John M, farmer	w 12 10, 12	Owner	17
700	Fleck Alfred, farmer	w 12 10	Owner	14
779	Fleck Charles M, farmer	e 12 10, 11	Owner	7
779	Fleck Robert, farmer	w 12 10, 11	Jt Owner	7
824	Font Walter, farmer	w 12 10	Tenant	14
892	Ford William, farmer	w 12 11	Jt Owner	14
893	Ford Wm J, farmer	w 12 11	Jt Owner	14
709	Ford John, farmer	cont 12 10	Owner	14
827	Glenn John, laborer	s w 12 s 27 11	Owner	14
742	Glover James, farmer	w 12 10	Jt Owner	11
743	Glover George, farmer	v 12 10	Jt Owner	11
744	Glover Fred, farmer	w 12 10	Jt Owner	11
766	Goodall James, farmer	cont 12 10	Owner	14
846	Goodall John, farmer	w 12 s 27 11, 12	Owner	14
734	Hair Thomas, farmer	e 12 10	Owner	14
735	Hair Robt, farmer	w 12 10	Owner	14
758	Heal Robert, farmer	e 12 7, 10	Jt Owner	14
754	Heal John, farmer	e 12 7, 10	Jt Owner	14
735	Heyland John, farmer	w 12 12	Tenant	17
927	Hodgins George, farmer	w 12 1, 12	Jt Owner	17
928	Hodgins David, farmer	w 12 1, 12	Jt Owner	17
929	Hodgins John, farmer	w 12 1, 12	Jt Owner	17
900	Hossie John, farmer	w 12 15, 12	Owner	8
848	Johnston James, farmer	w 12 11, 10	Owner	14
947	Jackson Calvin, farmer	w 12 4, 12	Owner	17
813	Kirkpatrick Newton, farmer	s 12 1, 11	Owner	14
740	Kirk Alexander, farmer	s w 12 4, 10	Jt Owner	14
923	Lawson James, oil operator	pt w 12 e 12 1, 12	Tenant	17
944	Leckie Gilbert T, farmer	w 12 3, 12	Jt Owner	17
943	Leckie John, farmer	w 12 3, 12	Jt Owner	17
837	Leckie John W, farmer	w 12 4, 11	Jt Owner	14
838	Leckie Wm C, farmer	w 12 4, 11	Jt Owner	14
978	Leckie Gilbert, farmer	e 12 11, 12	Owner	17
959	Lindsay Wm E, engineer	e 12 11, 12	Tenant	17
908	Logan Robert, farmer	e 12 11, 12	Tenant	17
967	Logan Alexander, farmer	e 12 11, 12	Tenant	17

TOWNSHIP OF MOORE.

No. ON ROLL	Junior	NAME AND OCCUPATION	LOT, CONGRESSION OR STREET	Owner Tenant, F.S., M.F.	Acres
853	J	Maitland James, farmer	e hf w hf 13, 12	Jt Owner	8
854	J	Maitland Robt. J., farmer	e hf w hf 13, 12	Jt Owner	8
855	J	Maitland John D., farmer	w hf e hf 13, 11	Jt Owner	7
856	J	Maitland David, farmer	w hf e hf 13, 11	Jt Owner	7
857	J	Maitland Neal, farmer	w hf e hf 13, 11	Jt Owner	7
858	J	Maitland Andrew, farmer	w hf e hf 13, 11	Jt Owner	7
859	J	Maitland James, farmer	w qr 13, 12	Jt Owner	7
902	J	Maitland Robert, farmer	w qr 13, 12	Jt Owner	7
738	J	Mitchell Francis, farmer	n w qr 3, 10	Jt Owner	7
737	J	Morrison Robert, farmer	n e qr 3, 10	Owner	14
766	J	McGillivray, Donald, farmer	w hf 7, 10	Jt Owner	14
755	J	McGillivray Arch'd, farmer	w hf 7, 10	Jt Owner	14
772	J	McGillivray Angus, farmer	w hf 13, 10	Owner	7
771	J	McLaren John, farmer	e hf 13, 10	Owner	7
685	J	McLean Duncan, farmer	s hf 3, 10	Tenant	14
853	J	McLaren Lachlan, farmer	e qr 13, 11	Owner	7
850	J	McLennan Joseph, farmer	w s 12, 11	Jt Owner	14
851	J	McLennan Danl, farmer	w s 12, 11	Jt Owner	14
830	J	McLellan Donald, farmer	e hf 2, 12	Jt Owner	17
931	J	McLellan Archibald, farmer	e hf 2, 22	Jt Owner	17
942	J	McLellan Malcolm, farmer	e qr 3, 12	Jt Owner	17
933	J	McLellan Donald jr, farmer	e qr 3, 12	Jt Owner	17
934	J	McLellan Peter, farmer	e hf 2, 12	Jt Owner	17
945	J	McLellan James D, farmer	e qr 4, 12	Owner	17
951	J	McMahon Frederick, farmer	w hf 5, 12	Owner	17
949	J	McMahon Alfred A, farmer	e hf 5, 12	Owner	17
970	J	McMicken Hugh, farmer	n w qr 9, 12	Jt Owner	17
971	J	McMicken E.H. farmer	n w qr 9, 12	Jt Owner	17
740	J	Norwood James, farmer	e hf 4, 10	Jt Owner	14
741	J	Norwood James jr, farmer	e hf 4, 10	Jt Owner	14
860	J	Neal Robert, farmer	w hf 13, 11	Owner	7
938	J	Oxenham Wm, oil operator	w hf 2, 12	Tenant	17
984	J	Park James, farmer	e hf 14, 12	Owner	17
979	J	Patten Thomas, farmer	s pt'n w cor 11, 12	Owner	17
921	J	Rainsberry James, farmer	w hf e hf 1, 12	Jt Owner	17
922	J	Rainsberry Richard, farmer	w hf e hf 1, 12	Jt Owner	17
946	J	Rainsberry Walter, farmer	cen 4, 12	Owner	17
836	J	Robertson Wm, farmer	e hf 9, 11	Owner	14
972	J	Robinson Thomas, farmer	e hf 10, 12	Owner	17
811	J	Ross Charles, farmer	s hf n hf 1, 11	Tenant	14
738	J	Saunders Albert, farmer	w hf 2, 10	Jt Owner	14
832	J	Sim Alex, farmer	e hf 8, 11	Tenant	14
828	J	Sinclair Jno W, farmer	w hf e hf 6, 11	Jt Owner	14
829	J	Sinclair James, farmer	w hf e hf 6, 11	Jt Owner	14
769	J	Smith Joseph, farmer	w hf 13, 11	Tenant	7
980	J	Smith J W, blacksmith	e qr 11, 12	Owner	14
732	J	Sykes Walker, farmer	n w qr 6, 10	Owner	14

THIRTIETH OF JUNE

No. of Roll	Name and Occupation	Loc. Occupation or Street	Owner Tenant F.S. N.F.	Age
701	Thornton Edwin, farmer	w hf 8, 10	Owner	14
816	Toskinson Nicholas, farmer	e pt w hf 8, 11	Tenant	14
917	Watson Edward, oil operator	n hf e qr 1, 12	Tenant	17
986	Webster Henry, farmer	w hf 12, 12	Owner	17
984	Webster Wm, farmer	s pt w hf 8, 12	Jt Tenant	17
985	Webster James, farmer	s pt w hf 8, 12	Jt Tenant	17
749	Windover Charles, farmer	e hf 6 10	Jt Owner	14
750	Windover Ira, farmer	w qr 6, 10	Tenant	14
751	Windover Milton, farmer	e hf 6, 10	Jt Owner	14
849	Wray Wm J, farmer	w hf 11, 11	Owner	14
842	Wray Wm, farmer	w hf 10, 11	Jt Owner	14
843	Wray Joseph, farmer	w hf 10, 11	Jt Owner	14
844	Wray Frederick, farmer	e qr 11, 10	Jt Owner	14
845	Wray Frank, farmer	e qr 11, 11	Jt Owner	14
732	Wright George, farmer	l, 10	Jt Owner	14
731	Wright David, farmer	l, 10	Jt Owner	14
821	Wright John, farmer	e qr 4, 11	Owner	14
939	Young Phillmore, engineer	n hf e hf 8, 12	Tenant	17
963	Young David, farmer	w hf 8, 12	Owner	17

PART 2.—Persons entitled to Vote at Municipal Elections only.

757	Boyle Annie E, widow	e hf 8, 10	Jt Owner	14
986	Carr Benjamin, grocer	e pt w hf 8, 12	Owner	12
941	Corey P B, oil operator	pt w hf e hf 8, 12	Jt Owner	11
940	Covey Harrison, oil operator	pt w hf e hf 8, 12	Jt Owner	11
825	Danson Robert, farmer	5, 11	Owner	11
818	Englehart J L, oil operator	e qr 8, 11	Owner	11
973	Garvey Mrs M C, widow	s w qr 9, 12	Owner	12
733	Goodier John, mechanic	l, 10	Owner	12
937	Heyland Robert, merchant	pt w hf 2, 12	Tenant Dresden	
833	Joyce James, farmer	w hf 7 e hf 8, 11	Owner	11
745	Kirk Margaret, widow	s w qr 4, 10	Jt Owner	14
915	Kenny Randall, merchant	pt n hf e hf 1, 12	Jt Owner	12
982	Leckie Catherine, widow	w hf 11, 12	Jt Owner	17
991	Maitland Elizabeth, widow	w qr 13, 12	Jt Owner	17
916	Matheson George, customs	pt n hf e qr 4, 12	Jt Owner	12
954	McLaren Donald, gentleman	e hf 6, 12	Owner	12
852	McLennan Elizabeth, widow	w 2 12, 11	Jt Owner	14
817	Noble J D, jeweler	w hf 3 e qr 3, 11	Owner	11
969	Pigot John	e hf 8, 12	Owner London	
993	Parks Rashael, widow	e hf 14, 12	Jt Owner	8

TOWNSHIP OF MOORE

No. on List	Name and Occupation	Loc. Occupancy of Section	Owner Tenure, Y., M., D.	Age
914	Bainberry Ed, farmer	pt s e q 1, 12	Jt Owner	17
915	Bainberry John, gentleman	w h s 12	Owner	12
913	Bainberry William, farmer	pt e q 1, 12	Owner	17
916	Taylor Peter, farmer	e h s 11	Owner	19
918	Vanslyle S.B., merchant	pt s h s 12	Owner	11
917	Woolley George, laborer	n e q 7, 12	Owner Coplstone	

PART NO 3.—Persons entitled to Vote at Elections to the Legislative Assembly only.

926	Baker James, laborer	1, 12	M F	17
918	Boice Wm, Ins agent	1, 12	M F	17
974	Daley Michael, farmer	e h s 10, 12	M F	17
940	Darroch Wm, laborer	10, 11	M F	14
943	Ellis Albert, laborer	4, 12	M F	17
930	Keen Charles, laborer	1, 12	M F	17
941	Maitland Andrew, gentleman	9, 11	M F	14
925	Preston Richard, laborer	1, 12	M F	17
981	Smith Samuel, laborer	11, 12	M F	17
947	Tromelle Isaac, teacher	10	M F	14
930	Wilkins Clement, farmer	5, 11	M F	14
942	Young James, farmer	3, 12	M F	17

Polling District No. 7.

POLLING SUB-DIVISION

In wards, East and 3rd Constituencies, in the City of St. John's, and Lots 1 to 12, both inclusive, in 5th Constituency, in the Township of Conception Bay, and Village of St. John's, Polling in hall.

PART I.—List of persons entitled to vote at both Municipal Elections and Elections to the Legislative Assembly.

No. on ROLL	Name and Occupations	Loc. Constituency or Survey	Owner Tenant, P.R., M.E.	A.G.	Age
1557	Aitken Wm, engineer	L, 2 Hayes's Sy, Bridgeton	Owner		1
79	Armstrong George B, farmer	Lot 1, 2	Owner		1
1489	Armstrong John, merchant	7 Boyd'sy, Bridgeton	Owner		1
1490	Armstrong Art., accountant	27 Lucas Sy, Bridgeton	Owner		1
1616	Baker George E, butcher	23 Lucas Sy, Bridgeton	Owner		1
19	Barnes Joseph G, farmer	lot 2 on Hill 1	Owner		1
1492	Bateman James, baker	2, Boyd'sy, Bridgeton	Owner		1
1622	Bateman Thomas, laborer	44 Lucas and L Sy	Tenant		1
23	Bird John D, farmer	lot 2, 1	Owner		1
25	Bird John, or, farmer	lot 2, 1	Jt Owner		1
98	Bird John jr, farmer	lot 2, 1	Jt Owner		1
27	Bird James, farmer	lot 2, 1	Jt Owner		1
1551	Blackie Alex, carpenter	24, 26 De'e Sy Bridgeton	Owner		1
1628	Boyington Wm, laborer	26 Boyd'sy, Bridgeton	Owner		1
1542	Bowen Henry, shoemaker	lot 25, 77 Boyd'sy, Brid	Owner		1
1616	Brown John M, miller	lot 25, 77 Boyd'sy, Brid	Owner		1
60	Brown Neal, farmer	lot 2, 1, 2	Owner		1
82	Brown J, farmer	lot 2, 2	Owner		1
81	Brown David T, engineer	lot 2, 1, 2	Jt Owner		1
250	Brown Robt M, farmer	lot 2, 1	Owner		1
340	Brown Chas, farmer	lot 2, 2	Owner		1
334	Brown Fred, farmer	lot 2, 2	Tenant		1
1686	Brown Bruce, merchant	lot 18, 26 De's Sy	Owner		1
346	Brown Robt, farmer	lot 18, 26 De's Sy	Owner		1
324	Brown Robt, farmer	lot 2, 2	Tenant		1
1576	Brown Gilbert, laborer	9, 10, Rydenham Ave	Tenant		1
347	Brown Wm W, farmer	lot 18, 26 De's Sy	Jt Owner		1
89	Buchanan Dugald, farmer	lot 2, 2	Owner		1
13	Bullock Jonathan, farmer	lot 2, 2	Owner		1
17	Bullock Henry, farmer	lot 2, 2, 1	Jt Tenant		1
16	Bullock James, farmer	lot 2, 2, 1	Jt Tenant		1
15	Bullock Wm, farmer	lot 2, 2, 1	Jt Owner		1
1527	Capes Thomas, laborer	67 De's Sy, Bridgeton	Owner		1
30	Campbell Allen, farmer	lot 2, 1, 2	Owner		17
29	Campbell Duncan, farmer	lot 2, 1, 2	Jt Owner		17
1613	Campbell James, laborer	lot 11, 12, 13 Lucas Sy	Owner		1
1599	Cannon George, drayman	lot 9, 10 Duncan Sy, Brig	Owner		1
1635	Carpenter Nelson, engineer	lot 40, 50 Lucas & L Sy	Owner		1
1585	Carter Wm O, laborer	4, 5 55 & Hayes'sy	Tenant		1
9	Carter James, farmer	lot 2, 1	Owner		1
1596	Clark Edward, lumberman	75, 76 De's Sy Bridgeton	Owner		1
1523	Colborn Robert, painter	34 De's Sy, Bridgeton	Tenant		1
1630	Colborn Wm H, painter	lot 2, 2, 1	Owner		1

TOWNSHIP OF MOORE

No. on Roll	Name and Occupation	Lot, Concession or Block	Owner Tenant, F., M. F.	S.
1388	Oolborn Philip, blacksmith	s hf 4 Duncan Sy	Jt Owner	1
1499	Colton J B, teacher	2 & e pt 3 blk D Haynes Sy, Brigden	Tenant	1
1498	Colver Orlando, druggist	8 Bo's Sy, Brigden	Tenant	1
1604	Crawford Wm H, sailor	16 Lucas & L Sy	Owner	1
1535	Cunningham John, gentleman	63 Bo's Sy, Brigden	Owner	1
1673	Dawson Abram, gentleman	3 and e hf 4, Haynes Sy	Owner	1
1491	Dowd John, laborer	36 Lucas & L Sy	Tenant	1
1632	Duncan J S, clerk	pt s w qr 6, 5	Owner	1
88	Duncan Wm, farmer	e hf 5, 2	Owner	1
332	Duncan Peter, farmer	n hf 6, 5	Owner	1
240	Duffy Erastus, merchant	n hf 6, 4	Owner	1
240	Douglas Wm, farmer	8, 4	Tenant	1
232	Edwards John, farmer	e qr 3, 4	Owner	1
236	Edwards Wm, farmer	s hf 4, 4	Owner	1
233	Edwards Charles, farmer	w hf e hf 3, 4	Owner	1
1592	Ferguson Malcolm, printer	s hf 6, Duncan Sy	Owner	1
1484	Fisher Albert J, physician	4 Bo's Sy, Brigden	Owner	1
1621	Fitchett James, laborer	29, 30, 31 Lucas Sy	Owner	1
1503	Gibson John M, blacksmith	49, 50 Bo's Sy	Jt Owner	1
1504	Gibson James, carpenter	49, 50, Bo's Sy	Jt Owner	1
229	Good Wm, farmer	n qr 1, 4	Owner	1
334	Grant John, farmer	n hf 7, 5	Owner	1
1562	Grant James, farmer	e pt s hf 7, 5	Owner	1
1497	Grimes John F, station agent	17 Lucas Sy	Owner	1
1366	Hales Hiram, brickmaker	n w pt s hf 7, 5	Owner	1
1567	Hales Wm H, brickmaker	n w pt s hf 7, 5	Owner	1
245	Hayes Alex, hotelkeeper	n e cor 7, 4	Jt Owner	1
246	Hayes John B, hotelkeeper	n e cor 7, 4	Jt Owner	1
1559	Hayne Thomas, merchant	cen pt s hf 7, 5	Jt Owner	1
1526	Hayne Rufus, clerk	36 Bo's Sy, Brigden	Jt Owner	1
1560	Hayne John J, merchant	ps hf 7, 5	Jt Owner	1
1496	Harkness Joseph, merchant	60, 61 Bo's Sy	Jt Owner	1
1495	Harkness A. S., merchant	60, 61 Bo's Sy	Jt Owner	1
1524	Haverstock Robert, cooper	36 Bo's Sy	Tenant	1
1514	Hesi Richard, agent	45, 46 Bo's Sy	Owner	1
335	Hill Joseph, clergymen	pt s hf 6, 5	Tenant	1
329	Hoskins James, farmer	5, 5	Owner	1
226	Hossie George, farmer	s qr 1, 4	Owner	1
1591	Hume Robt M, merchant	13, 14 blk E, Haynes Sy	Owner	1
20	Hunt John E, farmer	n qr 4, 1	Owner	1
315	Johnston Richard, farmer	e pt 1, 5	Owner	1
325	Johnston Daniel S, farmer	e hf 4, 5	Owner	1
327	Johnston Geo A, farmer	w hf 4, 5	Owner	1
1511	Johnston J W, V S	47, Bo's Sy Brigden	Owner	1
1504	Johnston Foster, blacksmith	78, Bo's Sy Brigden	Owner	1
326	Johnston John, farmer	e hf 4, 5	Jt Owner	1

LIST OF OWNERS

No. of Roll	Name and Occupation	Loc. Concession on Section	Owner Tenant F.S. M.F.	City
1638	Leacock Thomas, blacksmith	42 Bo's Sy	Owner	1
1638	Leacock Henry J, treasurer	23, 54, 26, 29 Leacock Sy	Owner	1
1538	Lester James, farmer	80 Bo's Sy	Owner	1
1540	Long Wm, engineer	34, Lucas Sy, Bridgen	Tenant	1
84	Lusk Wm, farmer	w hf 4, 2	Jt Tenant	1
85	Lusk John, farmer	w hf 4, 3	Jt Tenant	1
1547	Limburner Chas, gentleman	51 Bo's Sy, Bridgen	Owner	1
1514	Maguire Wm, barber	43, Ho's Sy Bridgen	Owner	1
1584	Manley Wm, farmer	e hf w hf 7, 4	Owner	1
1584	May Henry, laborer	pt 4 hf 7, 5	Jt Owner	1
1583	May John, engineer	apt 2 hf 7, 5	Owner	1
1584	Mills Wm, carpenter	11, 12 blk E Haynes Sy	Owner	1
1588	Munroe T H, merchant	2 hf 5 Bo's Sy 4 L L Sy	Tenant	1
1513	Munday Hugh, laborer	44 Bo's Sy, Bridgen	Owner	1
2	Murphy Thomas, farmer	n e qr 1, 1	Jt Tenant	1
3	Murphy Patrick, farmer	n e qr 1, 1	Jt Tenant	1
4	Murphy Michael, farmer	n e qr 1, 1	Jt Tenant	1
1617	McCatty Wm, carpenter	18 Lucas & L Sy	Owner	1
87	McCauley Alex, farmer	4, 2	Tenant	1
350	McDonald Robert, farmer	w hf 11, 5	Owner	1
1597	McDonald Hugh, clerk	12, D's Sy, Bridgen	Owner	1
1626	McDonald John, laborer	20 Lucas Sy, Bridgen	Jt Owner	1
1627	McDonald Wm, laborer	n hf 49, 50, Lucas Sy	Jt Owner	1
83	McFarmer Alex, farmer	w hf 2, 2	Owner	1
370	McIntosh John, farmer	s e pt 4, 5	Owner	1
165	McKenzie J S, farmer	s qr 3,	Owner	1
337	McKenzie Peter A, farmer	w hf 2, 3	Owner	1
338	McKenzie Findlay, merchant	w hf 2, 5	Jt Owner	1
1571	McKee John C, clergyman	1, 2, Haynes Sy, Brig.	Owner	1
1543	McNair Thomas, clergyman	56, 57, Bo's Sy, Bridgen	Tenant	1
328	Nesbitt Archibald, farmer	s e cor 5, 6 & s w qr 4, 6	Owner	1
1573	Newell John, weaver	blk C, 1, 2, Haynes Sy	Owner	1
1501	Nicholson R J, saddler	1 Ho's Sy, Bridgen	Tenant	1
1612	Nixon Thomas, agent	1, 5, 6 Lucas & L Sy	Tenant	1
1600	Norwood James, mason	pt 1, 4 Lucas Sy	Owner	1
316	O'Donnell N, lumberman	cen pt 1, 5	Jt Owner	Jersey City
316	O'Donnell H, lumberman	cen pt 1, 5	Jt Owner	Jersey City
11	Olds George, farmer	n hf w hf 3, 1	Owner	1
1620	Osborne Richard, laborer	35 Leacock Sy	Owner	1
243	Parr Chas, farmer	s hf 6, 4	Jt Owner	1
242	Parr David, butcher	s hf 6, 4	Jt Owner	1
241	Parr Frederick, farmer	s hf 6, 4	Jt Owner	1
1594	Parr Robert, liveryman	3 Duncan's Sy	Owner	1
244	Parr Wm G, butcher	s hf 6, 4 & s qr 7, 2	Jt Owner	1
1516	Pollard Alfred, miller	42 Bo's Sy	Tenant	1
252	Potter George, farmer	e, hf 9, 1	Owner	1
251	Potter Joseph, farmer	w hf 7, 4	Owner	1
1499	Pottinger Wm, laborer	2 & e pt 3 blk D, Hys' Sy	O	Detroit

No. of Holds	Sex	NAME AND OCCUPATION.	Loc. Occupied on Grant.	Owner Tenant P.S., M.Y.	Acres
227	J	Ratray Peter, farmer	c 1, 4	Owner	1
1554		Regan John, laborer	pt e hf 2, 3	Owner	1
1631	J	Roger Thomas, farmer	pt e hf 2, 3	Tenant	1
1558		Rose Joseph, farmer	4, 5 blk A, Haynes Sy	Owner	12
1624	J	Newboston Wm, gardener	47, 48 Lucas Sy	Owner	1
1623		Scott Wm, laborer	45, 46 Lucas Sy	Owner	1
311		Scott Henry, farmer	e hf 2, 3	Owner	1
323	J	Scott John, farmer	n pt w hf 2, 3	Owner	1
934	J	Scott James, farmer	w hf, 2, 3	Tenant	1
231	J	Scott Andrew, farmer	s pt w hf 2, 3	Owner	1
319	J	Scott Gideon, farmer	e hf 2, 3	Jt Owner	1
1509		Seager F R, physician	pt 12, 14, 15 Ho's Sy	Owner	1
204	J	Shaw Donald, farmer	w hf 2, 4	Owner	1
317	J	Shaw Isaac, farmer	w hf 1, 5	Owner	1
1545		Shaw Alex, carpenter	54 Ho's Sy	Tenant	1
1535	J	Shaw Robert G, merchant	21, 22, Ho's Sy	Owner	1
1582		Shaw Peter D, carpenter	6, blk E Haynes Sy	Owner	1
1538		Selman James F, agent	52 Ho's Sy	Tenant	1
19	J	Sinclair Thomas, farmer	n hf w hf 2, 1	Owner	1
22	J	Sinclair Lawrence, farmer	s w pt 4, 1	Owner	1
1603		Sinclair W C, clerk	16 Lucas Sy	Tenant	1
1598		Smith Alex, shoemaker	n hf 6 Duncan Sy	Owner	1
1587		Smith Thos C, laborer	n e cor foundry lot	Owner	1
1677		Smith Walter, laborer	5, 6 blk D Haynes Sy	Jt Owner	1
1553		Smith Thomas, laborer	95, 97 Ho's Sy	Owner	1
1578	J	Smith John, gentleman	5, 6 blk D Haynes Sy	Owner	1
1553		Smith Wm H, blacksmith	93 Ho's Sy	Owner	1
1601		Smith Joseph, laborer	21 Lucas & L Sy	Tenant	1
220	J	Smith John, laborer	e hf 2, 4	Jt Owner	1
231	J	Smith James, farmer	e hf 2, 4	Jt Tenant	1
1506	J	Spooner Geo E, hotelkeeper	12, 13, 14, Bo's Sy	Owner	1
245	J	South Eli, farmer	n hf 2, 5	Owner	1
10	J	Stamm Wm, farmer	s f e hf, 2, 1	Owner	1
239	J	Staples Samuel, farmer	n hf 4, 4	Jt Owner	1
238	J	Staples Wm A, farmer	n hf 4, 4	Jt Owner	1
227	J	Staples Wm, farmer	n hf 4, 4	Jt Owner	1
160	J	Stephens Lewis, farmer	5, 6, 3	Jt Owner	1
159	J	Stephen Byron, farmer	1, 2, 3, 3	Jt Owner	1
1590		Stewart Robert, laborer	63 Ho's sy	Owner	1
1510		Sutton Henry, laborer	48 Ho's sy	Owner	1
33		Taylor Alex, farmer	s w qr 6, 1	Owner	16
32	J	Taylor James, farmer	w hf s hf 6, 1	Owner	16
31		Taylor Peter, farmer	n qr 6, 1	Owner	16
1	J	Toderington John, farmer	s hf 1, 1	Owner	1
247	J	Tye Frank, engineer	w qr 7, 4	Owner	1
1574	J	Vizard John, miller	blk e 3 e hf 4, Haynes's sy	Tenant	1
1648		Watson John, laborer	52 Ho's sy	Owner	1
86	J	Watson John O, farmer	w hf 2, 2	Owner	1
520		Watson Jeremiah, farmer	21, 22 Ho's sy	Owner	1

	NAME AND OCCUPATION	RESIDENCE	PROPERTY	OWNER	
1888	Ward W J, baker	n hf 1, 2, 3 Duncan's sy		Owner	1
1889	Ednah James, farmer	1 1/2 q 2		Owner	1
1890	Wheeler John, farmer	2 1/2 q 2 & 3		Owner	1
1891	White James, carpenter	5 1/2 q 2		Owner	1
1892	Wilson Andrew, farmer	n hf 1, 2		Owner	1
1478	Winsor H, cabinet maker	n hf 1, 2		Owner	1
1894	Wynn John D, farmer	w hf 1, 2, 3, 4, 5, 6, 7, 8, 9, 10, 11, 12, 13, 14, 15, 16, 17, 18, 19, 20, 21, 22, 23, 24, 25, 26, 27, 28, 29, 30, 31, 32, 33, 34, 35, 36, 37, 38, 39, 40, 41, 42, 43, 44, 45, 46, 47, 48, 49, 50, 51, 52, 53, 54, 55, 56, 57, 58, 59, 60, 61, 62, 63, 64, 65, 66, 67, 68, 69, 70, 71, 72, 73, 74, 75, 76, 77, 78, 79, 80, 81, 82, 83, 84, 85, 86, 87, 88, 89, 90, 91, 92, 93, 94, 95, 96, 97, 98, 99, 100		Owner	1
186	Young George, farmer	w hf 4, 5		Owner	1
187	Young Robert E, farmer	e q 7, 8		Jt Owner Detroit	1
188	Young Wm B, clerk	e q 7, 8		Jt Owner Detroit	1

PART NO 2.—Persons entitled to Vote at Municipal Meetings only.

8	Adams Eliza, widow	n w q 1, 1		Owner	1
831	Boyington Susan, widow	1/2 q 2 & 3	16 S Tenant		1
841	Brown Janet, widow	1/2 q 2, 3		Owner	1
842	Brown Annie, spinster	n w q 2, 3		Jt Owner	1
844	Brown Margaret, spinster	n hf 1, 2		Owner	1
845	Brown Margaret, widow	n q 2, 4		Owner	1
7	Croft John, farmer	n w q 1, 1		Jt Owner	16
5	Croft Richard, farmer	n hf 1, 1		Jt Owner	16
6	Croft Elizabeth, widow	n w q 1, 1		Jt Owner	16
1876	Crocker J, merchant	1/2 q 1, 2, 3, 4, 5, 6, 7, 8, 9, 10, 11, 12, 13, 14, 15, 16, 17, 18, 19, 20, 21, 22, 23, 24, 25, 26, 27, 28, 29, 30, 31, 32, 33, 34, 35, 36, 37, 38, 39, 40, 41, 42, 43, 44, 45, 46, 47, 48, 49, 50, 51, 52, 53, 54, 55, 56, 57, 58, 59, 60, 61, 62, 63, 64, 65, 66, 67, 68, 69, 70, 71, 72, 73, 74, 75, 76, 77, 78, 79, 80, 81, 82, 83, 84, 85, 86, 87, 88, 89, 90, 91, 92, 93, 94, 95, 96, 97, 98, 99, 100		Owner St Thomas	
1838	Cunningham Sarah, spinster	1/2 q 2, 3, 4, 5, 6, 7, 8, 9, 10, 11, 12, 13, 14, 15, 16, 17, 18, 19, 20, 21, 22, 23, 24, 25, 26, 27, 28, 29, 30, 31, 32, 33, 34, 35, 36, 37, 38, 39, 40, 41, 42, 43, 44, 45, 46, 47, 48, 49, 50, 51, 52, 53, 54, 55, 56, 57, 58, 59, 60, 61, 62, 63, 64, 65, 66, 67, 68, 69, 70, 71, 72, 73, 74, 75, 76, 77, 78, 79, 80, 81, 82, 83, 84, 85, 86, 87, 88, 89, 90, 91, 92, 93, 94, 95, 96, 97, 98, 99, 100		Owner	1
1841	Cunningham Jane, spinster	1/2 q 2, 3		Owner	1
833	Duncan Jane, widow	n hf 2, 3		Jt Owner	1
1810	Ellis Mary, widow	1/2 q 2, 3		Tenant	1
1879	Fader Eliza, widow	1/2 q 2, 3, 4, 5, 6, 7, 8, 9, 10, 11, 12, 13, 14, 15, 16, 17, 18, 19, 20, 21, 22, 23, 24, 25, 26, 27, 28, 29, 30, 31, 32, 33, 34, 35, 36, 37, 38, 39, 40, 41, 42, 43, 44, 45, 46, 47, 48, 49, 50, 51, 52, 53, 54, 55, 56, 57, 58, 59, 60, 61, 62, 63, 64, 65, 66, 67, 68, 69, 70, 71, 72, 73, 74, 75, 76, 77, 78, 79, 80, 81, 82, 83, 84, 85, 86, 87, 88, 89, 90, 91, 92, 93, 94, 95, 96, 97, 98, 99, 100		Owner	1
184	Fisher Walter, farmer	1/2 q 2, 3		Jt Owner	1
1849	Greer Christina, widow	59 e hf 30, 30, 30's sy		Tenant	1
1890	Hagle Mary A, widow	64, 65 Bo's sy		Owner	1
1844	Hartwell Mary, widow	8, 37 Bo's sy		Owner	1
1888	Humphrey Mary, widow	n hf 1, Duncan's sy		Owner	1
235	Knight Catherine, widow	w hf 2, 4		Owner	11
1834	Moore Harriett, widow	72, 73, 74, 75, 76, 77, 78, 79, 80, 81, 82, 83, 84, 85, 86, 87, 88, 89, 90, 91, 92, 93, 94, 95, 96, 97, 98, 99, 100		Owner	1
1898	McDonald Maggie, spinster	12 Duncan's sy		Jt Owner	1
330	McKenzio Betsy, widow	w hf 3, 5		Jt Owner	1
1802	McIntyre Margaret, widow	21 Lucas & L sy		Owner	1
1483	Shepherd Jacob, laborer	3 Bo's sy		Owner	1
161	Stephens Emma, spinster	6, 3		Jt Owner	1
162	Stephens Elenor E, spinster	6, 3		Jt Owner	1
1629	Stonehouse Sarah, widow	e ps w q 3, 5		Owner	1
228	Taylor George, carpenter	e q 2, 2		Owner	12
1486	Telford Laura, widow	58 Bo's sy		Tenant	1
1487	Telford Olive, spinster	58 Bo's sy		Owner	1

No. of Polls	Name and Occupation	Last Residence at Census	Usual Residence P.S. No.	Class of Voter
-----------------	---------------------	-----------------------------	--------------------------------	----------------------

PART NO 2.—Persons entitled to Vote at Elections of the Legislative Assembly

1000	Bechtel James, laborer	w or 7, 6		MF 1
1002	Black Hugh, laborer	71 Bo's ay		MF 1
1003	Brown George, laborer	pt s w or 7, 6		MF 1
1004	Brown John, laborer	c M 12, 5		MF 1
1005	Brown John, laborer	12 Bo's ay		MF 1
1010	Dunn Robert, plasterer	20 Lucas & L ay		MF 1
1011	Knight John, laborer	c M 2, 5		MF 1
1012	Fletcher Ed J, laborer	s e or 2, 1		MF 1
1014	Fisher Donald, laborer	s h/5, 10 Lucas & L ay		MF 1
1022	Laurie Fred, carpenter	94 Bo's ay		MF 1
1023	Lambert William, tailor	s h/ 10 Bo's ay		MF 1
1025	Lillywhite H, watch maker	9, 11 Duncan's ay		MF 1
1027	Mason Frank, laborer	73 Bo's ay		MF 1
1030	Mason John, cabinet maker	1 Bo's ay		MF 1
1032	Newton Andrew, tailor	5 blk E, Hayne's ay		MF 1
1031	Ryan Thomas, tinsmith	91 Bo's ay		MF 1
1032	Reger Charles, clerk	7 Bo's ay		MF 1
1037	Reeder Benjamin, tailor	9, 10 Duncan's ay		MF 1
1040	Taylor Joseph H, clerk	60 Bo's ay		MF 1
1042	Tolson John, agent	4 Bo's ay		MF 1
1051	Wade Arthur, bank clerk	pt 6 Fdy lot		MF 1
1055	Walker Sylvanus, laborer	pt 2, 10 Duncan's ay		MF 1
1056	Williamson Charles, laborer	n w or 2, 1		MF 1
1059	William Charles, laborer	s e or 2, 5		MF 1
1061	Wilson Charles, laborer	68 Bo's ay		MF 1

Roll

FOLLOWING SUBDIVISIONS...
 In the 5th and 6th Congressional Districts...
 and lots 1, 2, 3, 4, 5, 6, 7, 8, 9, 10, 11, 12, 13, 14, 15, 16, 17, 18, 19, 20, 21, 22, 23, 24, 25, 26, 27, 28, 29, 30, 31, 32, 33, 34, 35, 36, 37, 38, 39, 40, 41, 42, 43, 44, 45, 46, 47, 48, 49, 50, 51, 52, 53, 54, 55, 56, 57, 58, 59, 60, 61, 62, 63, 64, 65, 66, 67, 68, 69, 70, 71, 72, 73, 74, 75, 76, 77, 78, 79, 80, 81, 82, 83, 84, 85, 86, 87, 88, 89, 90, 91, 92, 93, 94, 95, 96, 97, 98, 99, 100, 101, 102, 103, 104, 105, 106, 107, 108, 109, 110, 111, 112, 113, 114, 115, 116, 117, 118, 119, 120, 121, 122, 123, 124, 125, 126, 127, 128, 129, 130, 131, 132, 133, 134, 135, 136, 137, 138, 139, 140, 141, 142, 143, 144, 145, 146, 147, 148, 149, 150, 151, 152, 153, 154, 155, 156, 157, 158, 159, 160, 161, 162, 163, 164, 165, 166, 167, 168, 169, 170, 171, 172, 173, 174, 175, 176, 177, 178, 179, 180, 181, 182, 183, 184, 185, 186, 187, 188, 189, 190, 191, 192, 193, 194, 195, 196, 197, 198, 199, 200, 201, 202, 203, 204, 205, 206, 207, 208, 209, 210, 211, 212, 213, 214, 215, 216, 217, 218, 219, 220, 221, 222, 223, 224, 225, 226, 227, 228, 229, 230, 231, 232, 233, 234, 235, 236, 237, 238, 239, 240, 241, 242, 243, 244, 245, 246, 247, 248, 249, 250, 251, 252, 253, 254, 255, 256, 257, 258, 259, 260, 261, 262, 263, 264, 265, 266, 267, 268, 269, 270, 271, 272, 273, 274, 275, 276, 277, 278, 279, 280, 281, 282, 283, 284, 285, 286, 287, 288, 289, 290, 291, 292, 293, 294, 295, 296, 297, 298, 299, 300, 301, 302, 303, 304, 305, 306, 307, 308, 309, 310, 311, 312, 313, 314, 315, 316, 317, 318, 319, 320, 321, 322, 323, 324, 325, 326, 327, 328, 329, 330, 331, 332, 333, 334, 335, 336, 337, 338, 339, 340, 341, 342, 343, 344, 345, 346, 347, 348, 349, 350, 351, 352, 353, 354, 355, 356, 357, 358, 359, 360, 361, 362, 363, 364, 365, 366, 367, 368, 369, 370, 371, 372, 373, 374, 375, 376, 377, 378, 379, 380, 381, 382, 383, 384, 385, 386, 387, 388, 389, 390, 391, 392, 393, 394, 395, 396, 397, 398, 399, 400, 401, 402, 403, 404, 405, 406, 407, 408, 409, 410, 411, 412, 413, 414, 415, 416, 417, 418, 419, 420, 421, 422, 423, 424, 425, 426, 427, 428, 429, 430, 431, 432, 433, 434, 435, 436, 437, 438, 439, 440, 441, 442, 443, 444, 445, 446, 447, 448, 449, 450, 451, 452, 453, 454, 455, 456, 457, 458, 459, 460, 461, 462, 463, 464, 465, 466, 467, 468, 469, 470, 471, 472, 473, 474, 475, 476, 477, 478, 479, 480, 481, 482, 483, 484, 485, 486, 487, 488, 489, 490, 491, 492, 493, 494, 495, 496, 497, 498, 499, 500, 501, 502, 503, 504, 505, 506, 507, 508, 509, 510, 511, 512, 513, 514, 515, 516, 517, 518, 519, 520, 521, 522, 523, 524, 525, 526, 527, 528, 529, 530, 531, 532, 533, 534, 535, 536, 537, 538, 539, 540, 541, 542, 543, 544, 545, 546, 547, 548, 549, 550, 551, 552, 553, 554, 555, 556, 557, 558, 559, 560, 561, 562, 563, 564, 565, 566, 567, 568, 569, 570, 571, 572, 573, 574, 575, 576, 577, 578, 579, 580, 581, 582, 583, 584, 585, 586, 587, 588, 589, 590, 591, 592, 593, 594, 595, 596, 597, 598, 599, 600, 601, 602, 603, 604, 605, 606, 607, 608, 609, 610, 611, 612, 613, 614, 615, 616, 617, 618, 619, 620, 621, 622, 623, 624, 625, 626, 627, 628, 629, 630, 631, 632, 633, 634, 635, 636, 637, 638, 639, 640, 641, 642, 643, 644, 645, 646, 647, 648, 649, 650, 651, 652, 653, 654, 655, 656, 657, 658, 659, 660, 661, 662, 663, 664, 665, 666, 667, 668, 669, 670, 671, 672, 673, 674, 675, 676, 677, 678, 679, 680, 681, 682, 683, 684, 685, 686, 687, 688, 689, 690, 691, 692, 693, 694, 695, 696, 697, 698, 699, 700, 701, 702, 703, 704, 705, 706, 707, 708, 709, 710, 711, 712, 713, 714, 715, 716, 717, 718, 719, 720, 721, 722, 723, 724, 725, 726, 727, 728, 729, 730, 731, 732, 733, 734, 735, 736, 737, 738, 739, 740, 741, 742, 743, 744, 745, 746, 747, 748, 749, 750, 751, 752, 753, 754, 755, 756, 757, 758, 759, 760, 761, 762, 763, 764, 765, 766, 767, 768, 769, 770, 771, 772, 773, 774, 775, 776, 777, 778, 779, 780, 781, 782, 783, 784, 785, 786, 787, 788, 789, 790, 791, 792, 793, 794, 795, 796, 797, 798, 799, 800, 801, 802, 803, 804, 805, 806, 807, 808, 809, 810, 811, 812, 813, 814, 815, 816, 817, 818, 819, 820, 821, 822, 823, 824, 825, 826, 827, 828, 829, 830, 831, 832, 833, 834, 835, 836, 837, 838, 839, 840, 841, 842, 843, 844, 845, 846, 847, 848, 849, 850, 851, 852, 853, 854, 855, 856, 857, 858, 859, 860, 861, 862, 863, 864, 865, 866, 867, 868, 869, 870, 871, 872, 873, 874, 875, 876, 877, 878, 879, 880, 881, 882, 883, 884, 885, 886, 887, 888, 889, 890, 891, 892, 893, 894, 895, 896, 897, 898, 899, 900, 901, 902, 903, 904, 905, 906, 907, 908, 909, 910, 911, 912, 913, 914, 915, 916, 917, 918, 919, 920, 921, 922, 923, 924, 925, 926, 927, 928, 929, 930, 931, 932, 933, 934, 935, 936, 937, 938, 939, 940, 941, 942, 943, 944, 945, 946, 947, 948, 949, 950, 951, 952, 953, 954, 955, 956, 957, 958, 959, 960, 961, 962, 963, 964, 965, 966, 967, 968, 969, 970, 971, 972, 973, 974, 975, 976, 977, 978, 979, 980, 981, 982, 983, 984, 985, 986, 987, 988, 989, 990, 991, 992, 993, 994, 995, 996, 997, 998, 999, 1000.

PART 1--List of persons...
 and...
 to the Legislative...

No. of Rolls	NAME AND OCCUPATION	Land... on...
607	Albin Albert, farmer	w hf 1, 2	Jt Owner	10
608	Albin James, farmer	w hf 1, 2	Jt Owner	10
609	Alexander Donald, farmer	w M & C	Owner	1
611	Alexander James, farmer	w M & M 14, 2	Owner	5
612	Alexander Horatio, farmer	w hf w M 12, 2	Owner	5
600	Barnes Furkin, farmer	n hf 1, 2	Owner	11
601	Barnes Joseph, farmer	n hf 1, 2	Owner	10
602	Beath Henry, farmer	n hf 1, 2	Owner	10
604	Brewer John, farmer	n hf 1, 2	Owner	10
605	Brown Wm, farmer	w hf 1, 2	Owner	10
607	Brown James, farmer	w hf 1, 2	Jt Owner	10
610	Buller John A, farmer	n hf 1, 2	Owner	5
612	Buller James, farmer	w hf 1, 2	Owner	5
608	Brown Chas, farmer	w hf 1, 2	Jt Owner	10
679	Carter Jas W, farmer	n hf 1, 2	Owner	5
680	Carter Wm, farmer	n hf w hf 14, 2	Jt Owner	5
676	Carter John, farmer	w hf 11, 2	Owner	5
675	Cravens David, farmer	n hf w hf 10, 2	Tenant	5
603	Dapson John R, farmer	n hf 7, 2	Owner	1
606	Drost Chas, farmer	w hf 12, 2	Jt Owner	5
608	Drost John, farmer	w hf 11, 2	Jt Owner	5
669	Emery Theo, farmer	n hf 1, 2	Jt Owner	5
670	Emery Theo, jr, farmer	n hf 1, 2	Jt Owner	5
419	Farguharson John, farmer	n w r n hf 5, 2	Jt Owner	1
420	Farguharson Chas, farmer	n hf 5, 2	Jt Owner	1
421	Farguharson James, farmer	n hf 5, 2	Jt Owner	1
655	Fiddis Lewis, farmer	w hf 4, 2	Jt Owner	5
496	Gauld Peter, farmer	n hf 2, 2	Owner	1
512	Gauld Wm, farmer	w hf 2, 2	Jt Owner	1
513	Gauld John, farmer	w hf 2, 2	Jt Owner	1
514	Gauld Peter, farmer	w hf 2, 2	Jt Owner	1
605	Garrett Jas, farmer	w hf 12, 2	Jt Owner	5
607	Garrett Wm, farmer	w hf 12, 2	Jt Owner	5
608	Garrett Henry, farmer	w hf 12, 2	Jt Owner	5
609	Garrett Hugh, farmer	w hf 12, 2	Jt Owner	5
685	Goodall Andrew R, farmer	w hf 14, 2	Owner	5

TOWNSHIP OF MOORE

No. ON ROLL	NAME AND OCCUPATION	LOT, CORNER OR STRADDLE	Owner Tenant, P.S., M.F.	A.C. And
589	J Hastings Warren, farmer	w hf 5, 5	Jt Owner	5
590	J Hastings Perry, farmer	w hf 5, 5	Jt Owner	5
591	J Hastings Walter, farmer	w hf 5, 5	Jt Owner	5
650	J Holmes Geo, farmer	w hf 2, 9	Jt Owner	10
651	J Holmes Theo, farmer	w hf 2, 5	Jt Owner	10
652	J Holmes John, farmer	e qr 3, 9	Jt Owner	10
484	J Johnston Theo, farmer	n hf 1, 7	Owner	10
662	J Lions Wm, farmer	w qr 6, 9	Owner	5
490	Manning John, farmer	e hf 5, 7	Jt Owner	1
491	J Manning John, jr, farmer	e hf 5, 7	Jt Owner	1
492	J Manning Overton, farmer	e hf 5, 7	Jt Owner	1
493	Manning David, farmer	w hf 5, 7	Jt Owner	1
494	J Manning David A, farmer	w hf 5, 7	Jt Owner	1
495	J Manning Vinton J, farmer	w hf 5, 7	Jt Owner	1
500	J Miller Geo, farmer	w qr 7, 7	Owner	1
677	J Miller Andrew, farmer	w hf e hf 11, 9	Owner	5
678	J Miller Mitchell, farmer	e hf 11, 8	Jt Owner	5
587	J Miller Wm, farmer	e hf 11, 8	Tenant	5
591	J Miskell John, farmer	e 2 6, 8	Jt Owner	1
592	J Miskell Andrew, farmer	e 2 6, 8	Jt Owner	1
593	J Miskell Alex, farmer	e 2 6, 8	Jt Owner	1
594	J Miskell Wm, farmer	e 2 6, 8	Jt Owner	1
660	J Morrison Alex, farmer	e hf 8, 9	Jt Owner	1
667	J Morrison John, farmer	e hf, 8 9	Jt Owner	1
668	J Morrison John S, farmer	w hf 8, 9	Owner	1
593	J McBean Jas, farmer	w hf 9, 2 9	Owner	1
597	J McBean John L, farmer	w hf 8, 7	Owner	1
598	J McBean Jas A, farmer	e 40 ac 7, 7	Owner Chicago	1
599	J McBean Peter A, farmer	e hf 8, 7	Owner	1
497	J McCauley Wm, farmer	w hf 6, 7	Jt Owner	1
498	J McCauley Peter, farmer	w hf 6, 7	Jt Owner	1
516	J McDermid Wm, farmer	w hf e hf 5, 8	Owner	10
423	J McDonald Jas, farmer	n 2 6, 6	Jt Owner	1
424	J McDonald Wm, farmer	n 2 6, 6	Jt Owner	1
425	J McDonald Jas, jr, farmer	e hf 6, 7	Jt Owner	1
426	J McDonald Alex, farmer	e hf 6, 7	Jt Owner	1
683	J McKellar John, farmer	e hf 7, 9	Owner	5
673	J McKellar Donald, farmer	e hf 10, 9	Jt Owner	5
674	J McKellar John H, farmer	s 2 w hf 9, a hf 10, 9	Jt Owner	5
578	J McKellar Hugh, minister	e hf 4, 8	Owner Mt. Forest	5
595	J McKellar James, farmer	e 2 7, 8	Owner	5
496	J McKensie Frank, farmer	n hf 7, 4	Jt Owner	1
430	J McKensie James, farmer	n hf 7, 4	Jt Owner	1
602	J McIntosh Alex, farmer	w pt e hf 7, 7	Jt Owner	1
664	J McLean John, farmer	w hf 7, 9	Owner	5
649	J McNeal John, farmer	e hf 2, 9	Owner	10

TOWNSHIP OF MOORS

37

No. on Roll	NAME AND OCCUPATION	Lot, CONSESSION OR STRAT.	Owner Tenant F.S., M.F.	Acres
416	J Nesbit George, farmer	n hf 3, 6	Owner	1
586	J Nesbit Chas, farmer	w qr 7 e 1/2 8, 8	Owner	5
587	J Nesbit David, farmer	w 1/2 e hf 8, 8	Jt Owner	5
588	J Nesbit John, farmer	w 1/2 e hf 8, 8	Jt Owner	5
646	J Potter David, farmer	e hf 1, 9	Owner	10
572	J Postle Wm, farmer	s pt 1, 8	Jt Owner	10
573	J Postle Geo, farmer	s pt 1, 8	Jt Owner	10
574	J Postle Frederick, farmer	cen 1, 8	Owner	10
575	J Postle Frank, farmer	n pt 1, 8	Owner	10
577	J Pratt Chas, farmer	e hf 5, 8	Owner	10
579	J Reece Joseph, farmer	w hf 5, 8	Jt Owner	1
580	J Reece Thos, farmer	w hf 5, 8	Jt Owner	1
590	J Richardsoo Thos, farmer	w hf e hf 12, 6	Owner	6
487	J Rutherford Chas, farmer	s qr 3, 7	Jt Owner	1
487	J Rutherford Richard, farmer	s qr 3, 7	Jt Owner	1
417	J Scott Wm, farmer	n e qr 4, 6	Jt Owner	1
418	J Soott Edward, farmer	s e qr 4, 6	Jt Owner	1
411	J Shaw Angus, farmer	n e 1/2 6	Jt Owner	1
412	J Shaw Angus, jr, farmer	n 1/2 7	Owner	1
413	J Shaw Wm, farmer	n 1/2 6	Jt Owner	1
414	J Shaw John, farmer	s w qr 2, 6	Jt Owner	1
415	J Shaw John, jr, farmer	s w qr 2, 6	Jt Owner	1
661	J Shaw Henry, farmer	5, 9	Owner	10
616	J Smith James, farmer	e 1/2 15, 8	Owner	5
668	J Smith Robt S, farmer	w 1/2 15, 9	Jt Owner	5
687	J Smith David, farmer	w 1/2 15, 9	Jt Owner	5
688	J Smith Samuel, farmer	w 1/2 15, 9	Jt Owner	5
594	J South John, farmer	e hf 10, 8	Owner	5
489	J Taylor Ruben, farmer	w hf 4, 7	Owner	1
431	J Thomson Wm, farmer	s e qr 8, 6	Jt Owner	1
432	J Thomas John, farmer	s e qr 8, 6	Jt Owner	1
433	J Thomson Samuel, farmer	n e qr 8, 6	Jt Owner	1
434	J Thomson Wm J, farmer	n e qr 8, 6	Jt Owner	1
671	J Thomson Alex, farmer	w hf e hf 9, 9	Jt Owner	5
672	J Thomson Wm, farmer	w hf e hf 9, 9	Jt Owner	5
437.	J Watson Jas, tp clerk	e hf 9, 6	Jt Owner	1
438	J Watson Chas, farmer	s hf 9, 6	Jt Owner	1
681	J Watson Jas, farmer	s e cor w qr 13, 9	Owner	5
682	J Watson Jos J, farmer	s w qr 12, 9	Tenant	5
683	J Watson Wm, farmer	cen pt e hf 13, 9	Tenant	5
504	J Warren John, farmer	e hf 8, 7	Jt Owner	1
505	J Warren Duncan, farmer	e hf 8, 7	Jt Owner	1
506	J Warren Duncan, jr, farmer	e hf 8, 7	Jt Owner	1
676	J Welsh John, farmer	w qr 10, 9	Owner	5
604	J White John, farmer	e hf 13, 8	Jt Owner	5
608	J White Robt J, farmer	e hf 13, 8	Jt Owner	5
684	J White Clement, farmer	e hf 14, 9	Owner	5
486	J Wilson Thos, farmer	w hf 2, 7	Owner	5

No. on Roll	NAME AND OCCUPATION	Loc. Commissioner on Street	Owner Tenant, P.S., M.F.	P. O. Add'n
----------------	---------------------	--------------------------------	--------------------------------	----------------

PART 2.—Persons entitled to Vote at Municipal Elections only.

553	Helmes Susan, spinster	w hf 2, 9	Jt Owner	10
555	King Mary Ann, spinster	n w qr 10, 5	Owner	5
561	McIntosh Christina, widow	pt e hf 7, 7	Jt Owner	1
498	McDonley Mary, widow	w hf 6, 7	Jt Owner	1
408	McNaughton John, engineer	w hf 5, 6	O Pt. Edward	
242	Watson Jeremiah, farmer	n e qr 4, 9	Jt Owner	1

PART III.—Persons entitled to vote at Elections to the Legislative Assembly only.

617	Alexander John, laborer	e 2 15, 8	M F	5
489	Barnett Thomas, laborer	w hf 6, 7	M F	1
686	Lewis Geo, laborer	5, 9	M F	5
427	McDonald Wm, laborer	n 2 6, 6	M F	1
680	Wilson Chas W, teacher	5, 9	M F	5
682	Warring Reginald, painter	15, 9	M F	5

Polling Sub-division No. 9.

POLLING SUB-DIVISION NO. 9.—Comprising lots 7 to 20, both inclusive, in the 1st, 2nd and 3rd Concessions; Lots 10, 11 and 12, in 4th Concession. Polling in Waubesa School House.

PART NO. 1.—Persons entitled to Vote at both Municipal Elections and Elections to the Legislative Assembly.

No. of ROLE	Sex	NAME AND OCCUPATION	Lot, Concession or Block.	Owner Tenant, F.S., M.F.	Age
170	J	Brown Daniel, farmer	e s h 7, 3	Owner	1
200	J	Barnes Arthur, farmer	s w qr 12, 3	Owner	15
118	J	Burr Joseph, farmer	s h w h 12, 3	Owner	3
181	J	Burr Thomas, farmer	e h 11, 3	Jt Owner	15
182	J	Burr Robert, farmer	e h 11, 3	Jt Owner	15
41	J	Blacklock John, farmer	s pt w h 10, 1	Tenant	13
95	J	Campbell James, farmer	e h 2, 2	Jt Owner	15
98	J	Campbell Dougal, farmer	e h 2, 2	Jt Owner	15
101	J	Ulmie Robert, farmer	n e qr 12, 1	Owner	15
185	J	Capes Charles, farmer	con 12, 2	Owner	13
144	J	Cockburn R T, clergyman	n e cor 12, 2	Tenant	15
125	J	Connors Daniel, farmer	e qr 20, 2	Owner	2
202	J	Duncan Peter, farmer	s pt 12, 2	Jt Owner	15
202	J	Duncan James, farmer	s pt 12, 2	Jt Owner	15
212	J	Douglas William, farmer	con 10, 4	Tenant	1
42	J	Farr William, farmer	pt 10 s e q 14, 1	Jt Owner	15
43	J	Farr James, farmer	pt 10, 1	Jt Owner	15
55	J	Farr Philip, farmer	s w q 14, 1	Jt Owner	15
58	J	Farr Joseph, farmer	s w q 14, 1	Jt Owner	15
57	J	Farr John, farmer	v w q 14, 1	Jt Owner	15
52	J	Gorton Andrew, farmer	s e qr 12, 1	Tenant	15
192	J	Gray George, farmer	14, 2	Owner	15
195	J	Gray David M, farmer	n qr 12, 2	Owner	15
196	J	Gray Alexander, farmer	s q 16, 2	Owner	15
47	J	Hatton William, farmer	n w cor 12, 1	Tenant	15
53	J	Hayward Joseph, farmer	n h s w qr 12, 1	Jt Owner	15
54	J	Hayward Charles, farmer	s e qr 16, 1	Jt Owner	15
54	J	Hayward William, farmer	s e qr 16, 1	Jt Owner	15
50	J	Hayward Thomas, farmer	n h 12, 1	Jt Owner	15
179	J	Hayward Allen, farmer	n e pt 2, 10, 3	Owner	15
109	J	Hunter John, farmer	n w qr 12, 2	Tenant	15
90	J	Huff Samuel, farmer	n h s h 7, 2	Owner	1
104	J	Huret John, farmer	n w qr 11, 2	Owner	15
192	J	Huret Wm H, farmer	w h 11, 2	Owner	15
204	J	Hutchison Joseph, farmer	w h 12, 2	Owner	15

No. or Name	County	Acres	Owner	Acres
118	Jeffrey James, farmer	w q 12	Owner	15
119	Jeffrey W. Miller, farmer	s q 12	Owner	15
119	John Thomas, farmer	s q 12	Jt Owner	15
121	John Thomas, farmer	s q 12	Jt Owner	15
127	John Thomas, farmer	s q 12	Jt Owner	15
177	John Thomas, farmer	s q 12	Owner	1
178	John Thomas, farmer	s q 12	Owner	1
222	John Thomas, farmer	s q 12	Owner	1
223	John Thomas, farmer	s q 12	Owner	1
224	John Thomas, farmer	s q 12	Owner	1
225	John Thomas, farmer	s q 12	Owner	1
226	John Thomas, farmer	s q 12	Owner	1
227	John Thomas, farmer	s q 12	Owner	1
228	John Thomas, farmer	s q 12	Owner	1
229	John Thomas, farmer	s q 12	Owner	1
230	John Thomas, farmer	s q 12	Owner	1
231	John Thomas, farmer	s q 12	Owner	1
232	John Thomas, farmer	s q 12	Owner	1
233	John Thomas, farmer	s q 12	Owner	1
234	John Thomas, farmer	s q 12	Owner	1
235	John Thomas, farmer	s q 12	Owner	1
236	John Thomas, farmer	s q 12	Owner	1
237	John Thomas, farmer	s q 12	Owner	1
238	John Thomas, farmer	s q 12	Owner	1
239	John Thomas, farmer	s q 12	Owner	1
240	John Thomas, farmer	s q 12	Owner	1
241	John Thomas, farmer	s q 12	Owner	1
242	John Thomas, farmer	s q 12	Owner	1
243	John Thomas, farmer	s q 12	Owner	1
244	John Thomas, farmer	s q 12	Owner	1
245	John Thomas, farmer	s q 12	Owner	1
246	John Thomas, farmer	s q 12	Owner	1
247	John Thomas, farmer	s q 12	Owner	1
248	John Thomas, farmer	s q 12	Owner	1
249	John Thomas, farmer	s q 12	Owner	1
250	John Thomas, farmer	s q 12	Owner	1
251	John Thomas, farmer	s q 12	Owner	1
252	John Thomas, farmer	s q 12	Owner	1
253	John Thomas, farmer	s q 12	Owner	1
254	John Thomas, farmer	s q 12	Owner	1
255	John Thomas, farmer	s q 12	Owner	1
256	John Thomas, farmer	s q 12	Owner	1
257	John Thomas, farmer	s q 12	Owner	1
258	John Thomas, farmer	s q 12	Owner	1
259	John Thomas, farmer	s q 12	Owner	1
260	John Thomas, farmer	s q 12	Owner	1
261	John Thomas, farmer	s q 12	Owner	1
262	John Thomas, farmer	s q 12	Owner	1
263	John Thomas, farmer	s q 12	Owner	1
264	John Thomas, farmer	s q 12	Owner	1
265	John Thomas, farmer	s q 12	Owner	1
266	John Thomas, farmer	s q 12	Owner	1
267	John Thomas, farmer	s q 12	Owner	1
268	John Thomas, farmer	s q 12	Owner	1
269	John Thomas, farmer	s q 12	Owner	1
270	John Thomas, farmer	s q 12	Owner	1
271	John Thomas, farmer	s q 12	Owner	1
272	John Thomas, farmer	s q 12	Owner	1
273	John Thomas, farmer	s q 12	Owner	1
274	John Thomas, farmer	s q 12	Owner	1
275	John Thomas, farmer	s q 12	Owner	1
276	John Thomas, farmer	s q 12	Owner	1
277	John Thomas, farmer	s q 12	Owner	1
278	John Thomas, farmer	s q 12	Owner	1
279	John Thomas, farmer	s q 12	Owner	1
280	John Thomas, farmer	s q 12	Owner	1
281	John Thomas, farmer	s q 12	Owner	1
282	John Thomas, farmer	s q 12	Owner	1
283	John Thomas, farmer	s q 12	Owner	1
284	John Thomas, farmer	s q 12	Owner	1
285	John Thomas, farmer	s q 12	Owner	1
286	John Thomas, farmer	s q 12	Owner	1
287	John Thomas, farmer	s q 12	Owner	1
288	John Thomas, farmer	s q 12	Owner	1
289	John Thomas, farmer	s q 12	Owner	1
290	John Thomas, farmer	s q 12	Owner	1
291	John Thomas, farmer	s q 12	Owner	1
292	John Thomas, farmer	s q 12	Owner	1
293	John Thomas, farmer	s q 12	Owner	1
294	John Thomas, farmer	s q 12	Owner	1
295	John Thomas, farmer	s q 12	Owner	1
296	John Thomas, farmer	s q 12	Owner	1
297	John Thomas, farmer	s q 12	Owner	1
298	John Thomas, farmer	s q 12	Owner	1
299	John Thomas, farmer	s q 12	Owner	1
300	John Thomas, farmer	s q 12	Owner	1
115	Melvin James, farmer	n w q 12	Owner	15
116	Melvin James, farmer	n e h 12	Owner	15
117	Melvin James, farmer	n w q 12	Owner	1
118	Melvin James, farmer	w h 12	Owner	15
119	Melvin James, farmer	e h 12	Owner	15
120	Melvin James, farmer	e h 12	Owner	3
121	Nicol George, farmer	e h 12	Jt Owner	15
122	Nicol James, farmer	w h 12	Tenant	15
123	Overton Mrs G, farmer	w q 12	Owner	15
124	Quigley William, farmer	n e q 12	Owner	1
125	Quigley John, farmer	s e q 12	Jt Owner	1
126	Rutherford Wm, farmer	n e q 12	Owner	1
127	Scott Thomas, farmer	n e h 12	Owner	15
128	Scott William, farmer	s h 12	Owner	15
129	Scott Peter, farmer	n e h 12	Owner	15
130	Scott Noble, farmer	n e h 12	Jt Owner	15
131	Scott Alexander, farmer	n e q 12	Jt Owner	15

No. of Block	Name	Address	Occupation	Age
179	J Scott Thomas			
180	J Scott Thomas			
191	J Scott Thomas			
80	J Scott Thomas			
185	J Sykes John			
48	J Tennyson James			
198	J Taylor James			
197	J Taylor John			
94	J Tucker Wm S			
180	J Taylor John			
184	J Thompson John			
178	J Turner David			
180	J Varnum Barrett D			
36	J Varnum Daniel P			
37	J Varnum D P Jr			
123	J Walton Samuel			
262	J Walker Allen			
102	J Williams Henry			
126	J Winters David			
97	J Young Wm			
98	J Young Robert			
99	J Young John			
188	J Young John			
189	J Young Francis			

Part II. — Persons entitled to Vote at Municipal Elections only.

254	Duncan Margaret, widow	cas 10, 1	Jt O Detroit
192	Hughea Eliza S, widow		
51	Shaw Joel, hotelkeeper	w hf e hf 15, 3	Owner 16
123	Walton Mrs. A E, widow	s pt 12, 1	O Wilkesport
124	Walton Eliza, spinster	n s qr 10, 2	Owner 6
		s w qr 10, 1	Jt Owner 6

Part III. — Persons entitled to Vote at Elections to the Legislative Assembly only,

34	Clapcy Michael, laborer	8, 1	M F 15
35	Clancy Patrick, laborer	8, 1	M F 15
253	Cowley Frank, laborer	cas 10; 4	M F 1
58	Gray Geo, laborer		M F 15
107	Tice Walter, laborer	s hf 14, 1	M F 15
201	Tice Arthur, laborer	n s cor 13, 2	M F 15
91	Toles Wm, laborer	n s cor 16, 3	M F 15
		s qr 7, 2	M F 15

TOWNSHIP OF MOORE.

Number of Voters and Jurors in Sub Division No	Voters	Jurors
1	141	86
2	156	73
3	201	97
4	240	121
5	128	90
6	187	128
7	253	124
8	142	110
9	115	91
Totals	1561	920

I, JAMES WATSON, Clerk of the Municipality of the Township of Moore, in the County of Lambton, do hereby certify that Parts 1 and 3 of the within list constitute a correct list for the year 1898 of all persons appearing by the last revised Assessment Roll of the said Municipality to be entitled to vote at Elections for Members of the Legislative Assembly; and that parts 1 and 2 constitute a correct list for the said year of all persons appearing by the said roll to be entitled to vote at Municipal Elections in the said Municipality; and I hereby call upon all electors to examine the said list, and if any omissions or other errors are perceived therein, to take immediate proceedings to have the said errors corrected according to law.

I also certify that a copy of the above list was first posted up in my Office on the 5 day of Aug. 1898.

JAMES WATSON,
Clerk of the Township of Moore.

