LAST EDITION

# The London Advertiser

LAST EDITION

50th Year, No. 20995 Tomorrow's Weather—Not Much Change. LONDON, ONTARIO, TUESDAY, AUGUST 12, 1913. TEN PAGES. PRICE TWO CENTS.

## STRONG STAND NECESSARY IN SOLVING MEXICAN PROBLEM

### London Paper Says Wilson Will Drift Into War If He Tries to Pacify Mexico With Mere Smooth Words—Lind Is Ready to Present His Message.

[Canadian Press.]

London, Aug. 12.—The Morning Post finds a parallel between the situation which preceded the Spanish-American war and the present Mexican situation. It says if President Wilson thinks with the pacificists that good words and patience will solve the problem he will drift into the storm he wishes to avoid, but that if he sees that nothing short of a strong government in Mexico will make the maintenance of peace possible, he will decide either to defend the party in Mexico that offers the best prospect of efficiency or be ready to intervene with such promptitude and such force as may insure the result at which he aims. The Post adds that it is to be hoped Mr. Wilson is not an adherent of the doctrines of pacificism.

**LIND IS READY.**

[Canadian Press.]

Mexico City, Aug. 12.—The message of the State Department at Washington, which John Lind, the personal representative of President Wilson has for President Huerta, is ready for presentation. At least a part of the State Department's desires are expressed in a document which has been translated into Spanish.

Nelson O'Shaughnessy, the American charge d'affaires, took steps yesterday to ascertain if the Mexican Government would receive the communication. That it will do so there is little doubt, since it has never expressed unwillingness to accept embassy communications, and the receipt of this message would not involve the reception of Mr. Lind or Dr. William Bayard Hale, who also is in Mexico on behalf of the State Department.

**All Are Reticent.**

All persons concerned in the presentation of the statement of the attitude of the United States Government toward Mexico are reticent as to its character. It is believed that it will be followed by at least one other and that the full import of Washington's suggestions or demands will be left for a still later stage.

Mexican officials are uncommunicative regarding the special mission of Mr. Lind, but unofficially the attitude of non-compliance with any plan of interference on the part of the United States Government has not been altered.

N. A. Jennings, of the Hearst service, and Marvin Ferre, of Los Angeles, the two American newspapermen who were arrested Sunday night and held by order of the Minister of the Interior, were released from custody last night.

**A CURIOUS EXPERIMENT.**

[Canadian Press.]

London, Aug. 12.—The Daily Chronicle, in an editorial today, says it considers President Wilson's demand that President Huerta renounce the presidency of Mexico a curious experiment in foreign diplomacy, and one scarcely likely to be carried through easily.

"A proud race like the Mexicans, and the President with a fairly strong backing," the editorial says, "are very unlikely to surrender, and we doubt if the United States would really care to face the stupendous task of reducing Mexico by force of arms. Mr. Wilson's demand for a general election almost borders on the ludicrous, because there is no such thing in Mexico as an election by ballot as the ballot is understood in great democratic countries."

**Can't Get Money.**

Arguing that it is impossible for Mexico to obtain money until the United States Government recognizes Huerta and that without money the country is bound to drift into anarchy, the Chronicle considers that the best and safest course would be to recognize Huerta and give his Government an opportunity to redeem his pledges of progress. If he failed, then, it adds, the time will have come for stronger action.

**Balkan Example.**

The Daily Mail declares that with the awful welter of war and barbarism just patched up at Bucharest, the American statesman has every reason to cling to diplomacy, and that if President Huerta is wise he will treat John Lind courteously, because the attitude of Washington will be largely determined by Mr. Lind's report.

**Not Unmoved.**

"The United States cannot look on unmoved for an indefinite period," continues the Daily Mail, "while a dictator is disarming or destroying his opponents and gradually establishing more or less of a beneficient despotism. If Huerta will hold elections and get confirmed in power, no doubt America will recognize him, notwithstanding the dubious and blood-stained incidents which marked his ascent."

**Scores Agitators.**

Washington, Aug. 11. — The statement was authorized by high authority today that President Wilson believes an organized campaign of misrepresentation is being waged to plunge this country into a war with Mexico. The President, however, does not attach great importance to these alleged efforts to thwart his plans for a peaceful settlement of the controversy now wearing the heart out of the southern republic. Aside from this development and the dispatching of another

Continued on Page Nine.

## THE WEATHER.

**TOMORROW—NOT MUCH CHANGE.**

Toronto, Aug. 12.—8 a.m.

Moderate to fresh easterly winds, fair today and on Wednesday, with much the same temperature.

**Temperatures.**

The following were the highest and lowest temperatures during the 24 hours previous to 8 a.m. today:

| Stations. | High. | Low. | Weather. |
|---|---|---|---|
| LONDON | 72 | 42 | Clear |
| Victoria | 68 | 54 | Cloudy |
| Calgary | 84 | 52 | Cloudy |
| Winnipeg | 76 | 60 | Cloudy |
| Port Arthur | 54 | 50 | Cloudy |
| Parry Sound | .. | 52 | Cloudy |
| Toronto | 68 | 54 | Clear |
| Ottawa | 72 | 52 | Cloudy |
| Montreal | 70 | 54 | Cloudy |
| Quebec | 70 | 48 | Cloudy |
| Father Point | 60 | 46 | Clear |

**The temperature by The Advertiser thermometer at noon today was 74.**

In Western Provinces showers occurred during last night, but today it has been mostly fair and warm. Minimum and maximum temperatures: Victoria, 54, 68; Vancouver, 58, 70; Kamloops, 70, 84; Calgary, 46, 84; Edmonton, 48, 78; Battleford, 50, 74; Prince Albert, 46, 70; Moose Jaw, 47, 85; Regina, 53, 82; Winnipeg, 52, 76; Port Arthur, 42,

**Weather Notes.**

Fine, pleasant weather prevails generally except a few scattered showers have occurred from Alberta to the Lake Superior district.

## FEW CHANGES WILL BE MADE IN THE TARIFF

### Govt. Plans to Shirk Making New Schedule and Also Redistribution.

### Agent White Says Americans Are Pouring Into the Canadian West.

[Special to The Advertiser.]

Ottawa, Aug. 12. — It is thought that tariff changes will be few and far between this session. There will be some readjustment, but no general rescaling of schedules. The present tariff has been earning money fast enough to keep the Government in funds up to the present time.

The administration does not want too much on its legislative program, and for that and other reasons redistribution and tariff will not figure this year.

**Shirking the Work.**

By shirking these items the Government will be able to put off the opening of the session and the beginning of trouble until after the new year.

Up to the present time the ministers have been enjoying themselves taking vacation trips, and they show no inclination to settle down to the work of working out the sessional program.

**Splendid Crops.**

A good crop of grain and a good crop of German-American settlers this year is predicted by W. J. White, of the Canadian immigration department. Mr. White has recently returned from an extensive trip through both the Canadian and the American west.

He states that the movement of people of German extraction to Canada from the United States is remarkable. In the past the American immigrants came principally from the northern states of the middle west. This year a great many are coming from Pennsylvania and Missouri.

**Best Farmers.**

They are people of the best type, who will make the finest class of settlers, having both capital and skill in farming. Last year 142,000 settlers came from the United States and this year's number will not be far behind last.

Mr. White says that he just finished a drive of 1,800 miles through the grain fields of Western Canada and found the prospects splendid.

**200,000,000 Bushels.**

It looks to him as if the wheat yield would average 22 bushels per acre for the three prairie provinces. This will give a record wheat crop of more than 200,000,000 bushels. Flax is good and oats fair. With good weather half the crop of wheat should be harvested by next week.

## *Londoner To Put On Pleasure Yacht*

[Special to The Advertiser.]

Kincardine, Aug. 12. — Mr. A. Ingram has sold his summer cottage on Juniper Knoll, to Mr. Mason, of London, who has been here trying to make arrangements with the town council for a lease of some land on the lake shore to build bathing houses on. He also wants the right to a landing for a pleasure yacht, which he intends running in the summer months. This is a good proposition, as summer visitors have not been able to get the boating required.

Trawling for trout is very popular just now, and ladies as well as men enjoy the sport.

Perch fishing is very good at times off the dock, but inferior sport as compared to that of fishing for herring. Occasionally pickerel are taken.

## REFUSE TO WORK

### Men Claim They Have Not Been Paid for Three Weeks.

[Canadian Press.]

Brantford, Aug. 12.—Work was discontinued at the theatre being erected on Dalhousie street by a syndicate organized by Mr. James O'Reilly yesterday. The men employed on the job claim that Mr. Vandusen, of Scotland, the contractor, owes them for three weeks' wages, and they refuse to go back to work unless they are paid. There are 21 carpenters and 11 laborers affected by the non-payment of wages.

**CHILDREN WILL RECOVER.**

[Special to The Advertiser.]

Petrolea, Aug. 12.—Two children of James Wilson, who were ill with black diphtheria, are slowly improving, and every hope is now held out for their recovery. The house is still quarantined.

## A Lloyd George Baby

This is ALEXANDER COWAN CHARLES LYLE MERCER, son of Mr. and Mrs. Alexander Mercer, of 509 Colborne street. Baby Alexander's parents are recent arrivals from Scotland, and the little chap bears the honor of being the first baby born in Scotland to benefit by the maternity insurance act. By his side stands a cup donated by one of the Edinburgh papers in honor of the event.

## BRITISH NATIVE FORCE WAS AMBUSHED IN SOMALILAND

### One White Officer and More Than Fifty Men Were Killed By Followers of the Mad Mullah Before Help Came.

[Canadian Press.]

Aden, Arabia, Aug. 12.—Succor was brought on Aug. 10 to the small remnant of the camel corps of British native troops which had lost many officers and men, killed or wounded, in a battle in Somaliland, the British protectorate, with followers of the Mad Mullah.

The British commission and commander-in-chief, Horace A. Hyatt, hearing the report, sent a flying column to the aid of the camel corps.

The reinforcements found all that was left of the camel corps entrenched eighteen miles to the southeast of the town of Burao, in the centre of the protectorate.

The camel men had been ambushed by over 2,000 Dervishes, who had killed one white British officer and wounded another, as well as killing or wounding 50 or 60 of the native troops. Heavy losses have been inflicted on the Dervishes.

The commissioner has advised the authorities in London that many thousands of tribesmen are on the warpath, and that the town of Burao is likely to be attacked.

## *PHYSICAL DRILL FOR THE SCHOOLS BOYS SLOUCHY*

Are London school children slouchy? Do they need some "setting-up" exercise to take the kinks out of their backs? Is some form of drill necessary to teach them how to handle themselves in line and where to put their hands?

Chairman E. R. Dennis, of the board of education, believes they are. He is convinced that drill and manual exercises should be compulsory rudiments of London public school education. With that end in view the question of manual exercise is going to be a vital one this fall when the schools convene again for the year.

**Physical Defects.**

The head of the London school board bases his assertions on the physical defects of the city school children, on a visit paid to one of the city schools prior to the summer holidays. Accompanied by one of the other members of the board, Chairman Dennis went to the school in question for the purpose of inspection. Part of this inspection was a fire drill test. The children obeyed the clarion fire call with dispatch and perfect order, but their conduct in the school yard when they were formed up again to be marched back to their classrooms was what attracted the attention of the chairman.

**Too Slouchy.**

Instead of forming in compact, orderly ranks, the boys slouched and leaned. They seemed unable to find proper places for their hands and threw them 'round their companions' necks, leaned against the latter, and shuffled into the school building in anything but orderly form.

In this exhibition there was food for considerable thought on the part of the chairman. Its result will likely be seen in some drill manual that will be compulsory for each school. There isn't any taint of militarism about this drill, it's simply going to be a physical training for the boys and girls alike. Its object will be to straighten the children up—to teach them to walk correctly, stand correctly and march correctly. It will make the leaning and slouching, the disorderly ranks, the shuffling walk of the classes as they file into the school buildings, a thing of the past.

"I never saw anything like it in my life," said Chairman Dennis, in describing the general appearance of the school children that drew his attention to the need of some sort of physical training for every pupil of the London public schools. "The pupils were the most lop-sided, woeful-looking bunch of children it would be possible to imagine. The boys leaned all over one another, humped their shoulders, had their arms around their companions and generally presented an appearance of being out of proportion physically.

"We want our children to walk correctly and to abolish all this lopsidedness in their carriage. I don't believe in giving the public school boys rifles and making cadets out of them—they are too young for that, but they most certainly should have some kind of physical drill and setting-up exercise."

## *Mrs. Grace Beemer Expects Acquittal*

[Special to The Advertiser.]

Woodstock, Aug. 12.—Removed from the local jail to Woodstock Hospital on Sunday, Mrs. Grace Beemer, who is waiting her trial next month on a charge of murdering her husband, Fred Beemer, of Blenheim Township, yesterday gave birth to a daughter, weighing eleven and a half pounds.

Mrs. Beemer has been occupying the woman's quarters in the local jail, and has had a nurse with her every night. She is said to be in good spirits and to have great hopes of acquittal. The other eight children of the Beemer family have been placed in foster homes by the Children's Aid Society.

## BISHOP FALLON STAYS EAST BIG PROGRAM IS ON HAND

It is authoritatively stated that there is no foundation whatever for the story that Bishop Fallon will become head of a new archdiocese in the west, with headquarters at Brandon. It is pointed out that Bishop Fallon has embarked upon an educational program in London that will take ten years to work out and which to abandon or turn over to other hands at present would be very serious.

This includes a seminary for priests, a college for young boys of quasi-military character, a college for girls under the direction of the Ursulines and a novitiate under the direction of the Redemptorist Order of monks. It is understood that considerable business is involved in the bishop's present visit to Rome, and that important announcements with regard to them will be made upon his return.

## BRAINY BACTERIA MAKE COVES' ICE PURE AND SAFE

### The Little Fellows All Duck Below the Surface, Says Dr. Hill.

### But Board of Health Is Not Sure of It, and Will Discuss the Matter.

Brainy bacteria vs. weather conditions! Who wins?

That question is going to be answered at the board of health this afternoon. The ice question is up again, and the purity of the Coves, from which most of the city ice supply is taken, is scheduled to be brought forward as one of the most important of the many-sided ice problems of London. It is contended that the Coves, into which many South London sewers find an outlet, are improper places from which to harvest ice. Bacteria is alleged to find a home, a breeding ground and a hunting field in the waters of the Coves. Against these contentions will be urged the fact that the said bacteria have brains.

**Brainy Bacteria.**

To a casual observer just how brains in the bacteria would be any argument as to the propriety of using Cove ice, from a health standpoint, might seem doubtful. Science has stepped in, however, and supplied the requisite information.

According to science, as exemplified by Dr. H. W. Hill, head of the local Institute of Public Health, the harmful bacteria, of the type that frequent the Coves, have brains. By the exercise of the thinking facilities, which are part and parcel of these "brains," the bacteria are not found in the ice. The argument of Dr. Hill is to the effect that natural formed ice, on river, lake or pond, is purer than artificial ice could ever be.

**Recommends Cove Ice.**

His contention is based on the fact that the brains of the bacteria cause them to go lower and lower, as the

Continued on Page Nine.

## ANNEXATION AGREEMENT MAY MEAN HEAVY LOSS TO CITY

### Court of Revision Considers Question as to What Factories Come Under Pact Giving Them Freedom for Fifteen Years.

Annexation agreement terms and their somewhat ambiguous meaning, have started a new set of wheels working in the court of revision. Just how the exemption clause, providing freedom from taxation for the next 15 years for all factory plants erected in the newly-annexed districts, will apply to those erected prior to annexation, is a problem that will have to be settled before the taxation of Wards 3 and 4 can be completed.

**Exempt for 15 Years.**

Under the agreement whereby portions of London Township, lying east of the old city limits, became part of the corporate limits of the city, factories were to be exempt, in the new district, for 15 years. The order of the Ontario railway board confirming the annexation incorporated in its terms the 15-year clause. The city of London bill, however, did not specifically refer to it. That presents one side of what has become a complicated question. It, however, is only a trivial feature in comparison to the second phase—whether factories already erected in the district, prior to annexation, come under the head of exemptions, or whether the agreement can be applied to buildings to be erected after annexation only.

**Claims of the Owners.**

Owners of factories, now in operation, claim the former. No opinion has yet been advanced on the city's side as to whether the agreement applies to new buildings only. The claims of the property owners were presented by Attorney C. H. Ivey to the court of revision Monday night. His contention was that the factory exemption clause was one that covered all factories in the eastern district—those already erected as well as those that would be attracted to the district by the tax exemption.

Legal opinion, on the city's side, has not yet been secured, and for that reason the cases were laid over until an opinion is written by City Solicitor Meredith. All assessments against existing factories in the new districts will remain in abeyance until the legal points involved in the case have been cleared up.

**No Assessment Made.**

No assessment has been made by the city assessment department of the new district. The figures used were those of the Township of London assessment of 1911, and it was on the data contained in the township assessment rolls that the factories were assessed. These figures were the ones used in compiling the assessments for Wards 3 and 4, and it was against them that the various plants appealed.

If the courts decide that existing factories come within the "exemption clause," it will mean considerable difference to the city taxes.

## FALLS VICTIM TO CHLOROFORM

### West London Woman Addicted to the Habit Found Dead in Bed.

### AN INQUEST ORDERED

Mrs. Janie McGinn, 65 years old, wife of James McGinn, who resides at No. 4 Dundas street west, the first house west of the Dundas street bridge, was found dead in bed at an early hour this morning by her daughter, Minnie. Death was apparently caused by chloroform inhalation.

The woman, according to her daughter, has been addicted for some time to the use of chloroform and morphone mixed, which she has been purchasing in a local drug store.

**Retired in Usual Health.**

She retired last night in her usual health, and nothing was known of her death until her daughter went to her room to call her this morning, when she discovered that her mother was dead. The police department was notified, and Detective Down, who was sent out on the case, called Coroner Ferguson, who after learning the facts decided an inquest was necessary. A postmortem will be conducted this afternoon, and a jury to investigate the death will meet in the police station Wednesday night at 8 o'clock.

The husband and the little daughter, it is said, know where the woman purchased the drug. They refused to give any information to the coroner. They also say they will not reveal the druggist's name unless compelled to do so at the inquest. Whether a charge will be preferred against the druggist is problematical at present, as it is not known whether a druggist can be penalized for selling the drug without a doctor's prescription.

After viewing the body Coroner Ferguson gave permission for its removal, and it was taken to Griffith & Willsie's undertaking rooms, where the jury viewed it.

The personnel of the jury is: William Richmond, foreman; Arthur Mann, J. C. Perkins, D. Tripp, Thomas McKim, Thos. Jeffreys, W. E. Walker, Ed Hart and Ed Dunn.

## ATTACK ON TRACTION COMPANY SHOWN A FALSE STATEMENT

### Absolutely No Truth in Charge That Passengers Were Kept on Cars by Company All Night—Could Have Come Back to City Had They So Desired.

While Manager Warburton, of the London and Lake Erie Transportation and Railway Company, was out of the city today, an indignant denial was made at the company's offices of the story published last night referring to the suffering imposed upon passengers of the line through the power being shut off on Saturday night. It was asserted that there was absolutely no truth in the statement, published for the purpose of attacking the company in an endeavor to bolster up the fight for electrification.

**Had To Shut Off.**

Officers of the company admitted that the power was shut off from 11 p.m. Saturday night, and that it remained off until 12:39 a.m. Sunday morning.

"It was simply a question of shutting off the power or burning out our machines," said one of the officials today. "As to the statement that the people who were going to Port Stanley to catch the Cleveland boat were kept on the cars all night—there was nothing to it at all.

**Passengers Were Informed.**

"The passengers were told at St. Thomas, one hour before the car left for Port Stanley, that the boat had gone, and there was no need of their going further on their journey. They could have come back to London on a car that left St. Thomas at the same time the car went on to Port.

"The passengers remained in the car at their own risk, and could have come back to London, had they so desired. They were informed by the conductor of the boat's departure before the southbound car left St. Thomas. One hour after they were so informed our northbound car, which had been on the streets of St. Thomas for the entire time, left. The passengers could have come back on that car had they so desired."

## BIG DELEGATION OFF TO HAMILTON TODAY

### Hamilton Old Boys Will Take Part in the Centennial Celebration.

A large deputation of Londoners left on the Ontario Limited for Hamilton this morning to attend the Centennial, which is being held in the Ambitious City all this week. Nearly all of those going from here were Hamilton Old Boys, and as this is London's day for celebrating in Hamilton, all wore the happiest of smiles in anticipation of a merry day renewing old acquaintances and visiting old scenes.

Some will return tonight, but the majority will stay till the end of the week.

## *Terribly Hurt in Threshing Machine*

[Special to The Advertiser.]

Clandeboye, Aug. 12.—While threshing on the farm of Wm. Kilmer, on con. 2, of McGillivray, Arthur Ovens fell against the revolving knives when he slipped as he was unscrewing an oil cap. His arm was almost cut off and the elbow terribly lacerated. Workmen hearing his cries at once stopped the machinery. Dr. Orme, of Lucan, dressed the wounds.

**MAY NOT RECOVER.**

[Canadian Press.]

Woodstock, Aug. 12.—Wm. Dunster, jun., of Huron street, this city, lies in the General Hospital here with a revolver bullet in his head. The shooting occurred when Dunster was in the house alone for a few minutes. He said it was an accident. There are slight hopes of his recovery.

## REVOLUTION FAILED

### American Consul Says Leaders Have All Been Captured.

[Canadian Press.]

Washington, Aug. 12. — The uprising led by Cipriano Castoro in Venezuela is officially reported by American Consul Voetter, at Caracas, as a failure. He confirms earlier reports that Gen. Torres and his officers, who headed the revolution in the eastern part of the country have been captured.

**An Arm Crushed**—William Clare, an employee of the London Bolt and Hinge Company, had his arm crushed in some machinery Monday afternoon. Dr. Duncan attended him, and he was taken to Victoria Hospital. His recovery will be a matter of only a few days.

## I. O. O. F. GRAND ENCAMPMENT IN SESSION AT BELLEVILLE

### Oddfellows From All Canada Gathered for the Fifty-Ninth Annual Convention—R. H. Ketcheson Will Likely Be New Head.

[Special to The Advertiser.]

Belleville, Aug. 12. — The 59th annual convention of the I. O. O. F. grand encampment opened here today. There are about 100 delegates to the grand encampment, about the same number to the Rebekah assembly, over 600 to the grand lodge, while several hundred Patriarchs Militant are camped in the armories.

The grand encampment met this morning, Bro. E. M. Clapp, of Toronto, presiding. The reports of the various officers showed a very healthy condition of this branch. Encampments had been established at Milton, Burlington, Toronto and North Bay, while some that had not been working for the past few years were resuscitated at Owen Sound, Orillia, Bowmanville, Kincardine and Cornwall. Four encampments that were not in good condition were suspended.

**Eighty-One Encampments.**

There are now 81 encampments in operation, with a membership of about 7,300; the net increase for the past year was 526. The receipts of the encampments were $24,196; the amount spent for relief, $6,500; funds invested, $33,000.

Very little work of importance was done at the session, the principal being the consideration and adoption of a new constitution for subordinates.

The officers are to be elected this afternoon. It is expected that Mr. R. H. Ketcheson, of Belleville, will receive the principal office by acclamation

CLIP THIS COUPON.

FREE COUPON
IMPERIAL EMBROIDERY
::: PATTERN OUTFIT :::
PRESENTED BY
The London Advertiser

To indicate you are a regular reader you must present six coupons like this one.

THE IMPERIAL EMBROIDERY OUTFIT is guaranteed to be the greatest collection and biggest bargain in patterns ever offered. The 160 patterns have a retail value of 10 cents each, or more than $10.00 in all. Bring Six Coupons and 68 cents to The London Advertiser Office and receive the complete outfit, including Book of Instructions and one All Metal Hoop.

N.B.—Out-of-town Readers will add 10 cents extra for postage and expense in mailing.

GRAND DISTRIBUTION NOW GOING ON.

# WEDDING INTERRUPTED BY ARRIVAL OF POLICE

## Young Man Alleged to Have Given Girl's Age Falsely.

Port Hope, Aug. 11. — Saturday evening last preparations were in progress for a wedding at a residence in Margaret street. It developed today that Rev. A. H. Going, pastor of the Methodist Church, who was to have performed the ceremony, was in the act of reading the license when in walked Chief of Police Gummerson with a warrant for the arrest of the prospective bridegroom, William Henry Franklin Dixon, on a charge of perjury, in that he swore that the bride-elect, Kate Clara Saddler, daughter of George Saddler, of Peterboro, was 20 years of age, whereas she will only be 16 on the 17th of next month.

The girl's father attended an excursion to Niagara Falls, and Dixon is alleged to have availed himself of the opportunity to coax her to come to Port Hope, where he has been living since January. He came here from Peterboro after the disposition of a charge against him of abducting the same girl. Dixon obtained the marriage license from Henry Reynolds, a local jeweler, by swearing that the girl was 20 years of age and he 21, although he appears to be over forty.

Dixon appeared in the police court this morning before J. W. Sanders and T. Long, justices of the peace, and was remanded until Wednesday.

## BROKE HIS BACK

### John Haas, of Caledonia, Hurt When Auto Upset.

[Canadian Press.]

Galt, Aug. 11.—John Haas, of Caledonia, lies in the hospital with a broken back as a result of the overturning of the auto he was driving to Berlin yesterday. Near Freeport the car struck a part of the road which had been filled in with gravel, and, swerving from its course, tore through a protecting fence and down a six-foot embankment. Four other occupants of the car escaped with scratches and slight bruises. Very little hope is held out for the recovery of Haas. He has a wife and three young children.

## HOWARD PIONEER

### Arthur Morgan Dies at Son's Home in Ridgetown.

[Special to The Advertiser.]

Ridgetown, Aug. 12.—The death took place here yesterday of Mr. Arthur Morgan, at the home of his son-in-law, Mr. Arch. Stinson, Howard road. Mr. Morgan was one of the oldest residents of Howard. He was 72 years old, and is survived by his wife and one daughter, Mrs. Arch. Stinson. The funeral will take place on Wednesday afternoon, service at the house, after which interment will be made in Greenwood Cemetery, Ridgetown.

## PAISLEY.

Paisley, Aug. 12.—The repairing and renovating of Knox Church has been completed and the opening takes place next Sunday, August 17, when Rev. A. H. McGillvary, of Hamilton, will preach.

Miss Ethel Barnett will teach in one of the departments of the Wiarton public school after vacation.

Fred Ballachey, of Buffalo, is spending his vacation with relatives here.

Mr. Dugald McLean went to Winnipeg on Tuesday to take a position in the Winnipeg Hospital.

Mr. and Mrs. Peter Fisher, of Wingham, spent the week-end with relatives here.

Miss Cora Fisher and Miss Lucille Fraser returned on Saturday from taking a course at the Art School in Toronto.

Mr. Duncan McGregor is away on a trip to Sarnia.

Miss Helen Shaw, of London, is at The Gowans, the guest of her aunt, Miss Stark.

Miss May Boyle and her sister Mrs. Rock have returned from a visit with relatives in Collingwood.

Mrs. Joseph McDonald is in Walkerton, a guest at the home of Registrar McFarlane.

The Hanna House, which has been closed since local option became law, more than two years ago, is opened up again with Mr. George Flood as manager.

Miss Ferguson, of Blenheim, and Miss Candace Foxton, of Merlyn, are visiting Mrs. S. F. Ballachey.

Mrs. Atcheson, of Elora, and Mr. Wm. Jack, of Toronto, were recent guests at the home of their parents, Mr. and Mrs. Alex Jack.

Miss McKibbin, of Toronto, is visiting her nieces, the Misses Gibson.

## RIOT IN BOARDING-HOUSE.

[Special to The Advertiser.]

Sarnia, Aug. 11. — A fight at the Blue Goose, the foreign boarding-house near the old refinery, brought the police to the scene on Saturday night. Two arrests were made. One of the combatants gave an officer a long chase before he was captured.

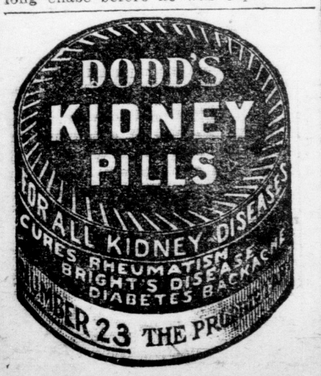


# WHITNEY GOVT. WINKS AT ILLEGAL LIQUOR SALES

## Collects Fines From Steanboat Company but Lets Business Go On.

[Special to The Advertiser.]

Toronto, Aug. 12. — Conservative newspapers have chosen what seems a rather peculiar time to praise the Whitney Government for helping the temperance cause and enforcing strictly the license regulations. Within the last month there have been at least two events which scarcely support this contention.

In the first place the annual farce of fining the steamboats for selling liquor has been staged. It is illegal for liquor to be sold on a steamboat. An official report, asked for by the Opposition, brought down at the last session, revealed the fact that a number of boats sailing from Ontario ports have been fined practically every year since 1907. The wine clerks are charged with illegal selling, the fines which have increased from $65 in 1907 to $200 in 1913, are paid, and the practice continues. This season's fines have already been registered.

It is apparent at a glance that the protest of a few months ago, and in the face of public opinion and the law is to all intents and purposes condoning the breaking of the liquor laws and encouraging it by this system of yearly fines without molestation.

The other incident which goes against the claim of temperance superiority is the reissuing of the liquor licenses in Meaford after the department had decided in the beginning that the licenses should not be renewed after Aug. 1. This action, as is well known, has caused indignation among Conservative men in Meaford and throughout the province.

## *Lt. Becker May Write Confession*

[Canadian Press.]

New York, Aug. 11.—Another effort will be made this week by Charles Plitt to obtain a confession from former Police Lieutenant Becker, who is now in the death-house at Sing Sing, relative to the distribution of "graft" moneys Becker collected. Becker refused to see Plitt until he had conferred with his counsel.

Joseph A. Shay, Becker's lawyer, it is said, will visit his client this week, and they will go over the advantages to be gained by Becker making an affidavit corroborating the statement Plitt made to the district attorney, in which Plitt declared taht two high police officials and a civilian employee of the department obtained the most benefits from the large sums of "graft" that Becker collected.

## LAD WAS KILLED

### Crushed to Death Under Wheels of Heavy Wagon.

[Canadian Press.]

Winnipeg, Man., Aug. 11.—With several playmates looking on, Sam Sesak, aged nine, was ground to death beneath the wheels of a heavy wagon. The boy was playing cowboy, and had been lassoed, and seeing a team pass endeavored to climb on top of the wagon to escape capture, but slipped, and the wheels went over him.

### Low Rates to Hamilton for "Old Home Week" via Canadian Pacific Railway.

To accommodate those wishing to attend the "Centennial Industrial Exhibition and Old Home Week," single fare will be in effect to Hamilton from all points in Ontario where the one-way first-class fare does not exceed $2.50. Good going Aug. 11 to 16, inclusive. Minimum charge, 25 cents. Return limit Aug. 20, 1913. Full particulars from C. P. R. Agent W. Fulton, corner Dundas and Richmond streets. 93n

## ST. MARYS.

St. Marys, Aug. 12. — Mrs. Earl Talcott, of Cleveland, Ohio, and Aubrey G. Coleman, of Pontiac, Mich., are visiting their grandmother, Mrs. Jas. Crozier, Queen street east, and other friends in town.

Mr. Robert Bell has bought the residential property at present occupied by him on Elgin street, west ward.

Mr. and Mrs. George Collins, of St. Thomas, former residents of St. Marys, were visitors here yesterday.

The directors report having secured several novel attractions for the South Perth Agricultural Society annual fair, to be held in St. Marys on Sept. 23 and 24.

A part of the electrical equipment of St. Marys powerhouse is at present undergoing repairs, and in consequence of that a number of the street rights are not going.

## THORNDALE.

Thorndale, Aug. 12. — Mrs. Pickard, of London, is visiting relatives in this vicinity.

Miss A. Nicholas, of Caledonia, is visiting with her sister, Mrs. W. T. Walker.

Miss Margaret Fell is holidaying in Toronto.

Miss L. Walker is visiting her sister, Mrs. W. Brown, of Galt.

Master N. Williams, of London, is holidaying at Mr. Joseph Vining's.

Mr. W. Weston, who is at present a patient in Victoria Hospital, is improving.

Mr. Aubrey R. Boug, of London, has returned after enjoying a pleasant trip with Capt. Taylor, down the lakes and a week's visit with Mr. and Mrs. J. M. Young at their cottage on the River St. Clair.

# PILTDOWN SKULL INVESTIGATED BY VISITING DOCTORS

## Relic of 500,000 Years Ago Caused Much Interesting Discussion.

## Professor Wm. Bateson Gave Splendid Paper on Heredity at Big Meeting.

London, Aug. 11.—The famous Piltdown skull, recently discovered, and now reposing in South Kensington Museum, was the object of a pilgrimage today by the anatomical section of the International Medical Congress.

Some scientists assert that the skull was wrongly reconstructed, and a model has been made and arranged according to their ideas, giving a brain capacity larger than that of the ordinary man of the present century, instead of the ape-like form originally attributed to it.

Most of the scientists agree that the skull represents the man of 500,000 years ago, although some contend that the skull dates back only 150,000 years. The question considered by the anatomists today was whether prehistoric man had the brain power of the man of today or was half man, half ape.

### Discuss Heredity.

"Heredity" was the subject of a paper by Prof. Wm. Bateson, who was Silliman lecturer at Yale University in 1907, and formerly professor of biology at Cambridge University. He thought too much blame for the increase of lunacy had been attributed to the excessive strain of the modern struggle for life and to the use of alcohol and drugs. No doubt, he argued, there was some justification for this assumption, but those acquainted with genetic physiology knew that the real cause of the spread of lunacy lay in the preservation of definite strains in their midst. Great Britain's new mental deficiency bill was a beginning of reform on the lines of heredity, said the lecturer, but he added:

### Does Not Favor Violent Methods.

"I should be sorry to see adopted the violent methods put to use in some parts of the United States. It is one thing to check the reproduction of hopeless defectives, but another to organize wholesale tampering with the structure of the population, such as will follow if any marriage not regarded by officials as eugenic is liable to prohibition.

### Alcoholism Blamed.

Dr. Benno Laguer, of Wiesbaden, took the view that parental alcoholism was responsible for much of the degeneracy of children, and urged the need in all countries of the establishment of alcoholic research institutions like those of the United States.

Dr. Fred H. Albes, of New York, in the Orthopedic section, regaled his colleagues with numerous records of the work done in transplantation as a cure for hunchback.

## *Three Killed by Escaping Fumes*

[Canadian Press.]

Quebec, Aug. 12.—Gasoline fumes escaping from the fuel tank of an auxiliary schooner killed three persons as they slept in their berths during a trip up the river from Mutton Bay, a settlement near Natashquan, it was learned here today. The dead are:

James Bobbitt, Mutton Bay.
Mrs. James Bobbitt.
Mme. Charles Vigneaule, Natashquan.

The information of the tragedy, which was conveyed to Quebec by a vessel arriving from the north shore of the St. Lawrence, is devoid of details. The schooner on which the three dead people were passengers was owned and commanded by one Mercier. Captain Mercier had bade good-night to his passengers Thursday evening, it was stated, when they appeared in the best of health. Sending to the cabin Friday morning to rouse them for breakfast, he found their corpses, death apparently having occurred at an early hour.

## FLORENCE.

Florence, Aug. 12.—Thos. Coleman was here recently.

Miss Johnston is visiting Miss Ottie Steed.

Miss Josie Walker, nurse in training at Victoria Hospital, London is spending holidays with her mother.

Charles Hodge attended the races in Dresden.

# MARINE

### At Detroit.

Detroit, Aug. 11.—Up—Roumania, 9:40 p.m. Sunday; Linden, 10; Zimmerman, 11; John Oades, 12:10 a.m. Monday; Wissahickon, 12:50; North Star, 3; Presque Isle, 3:20; Nevada, 4; Trimble, 4:30; Helena, 7:30; Ogdensburg, 8:20; Niko, Helvetia, 1:50 p.m.; Tuscarora, 4.

Down: Elba, Yates, 9:30 p.m. Sunday; A. E. Ames, 10; Harvey, 11:30; Brower, 12:30 a.m. Monday; Hemlock, 2:10; Wade, 2:50; H. L. Shaw, Fairmount, 3:40; Isabella Sands, 4; C. R. Hubbard, 5:30; J. W. Rhodes, 6:40; Philip Minch, 6:50; Barth, G. Holland, Norris, 7:20; Ashley, Heffelfinger, L. B. Miller, 7:50; Thompson, 8:10; Mariposa, Corliss, 9:20; B. Lyman Smith, 10; J. P. Reiss, 10:30; Harvard, 10:50; McKinney, 11; H. M. Hanna, 11:30; D. R. Hanna, 11:40; Linn, noon; Lupus, 12:40 p.m.; Craig, 1:30; Eads, Krupp, 1:50; Iocoma, Frontenac, Chattanooga, 3; Warner, Warriner, 3:20; Norton, 3:50; Choctaw, 4:30; Phipps, 4:40; Australia, 4:55; Minnesota, Upson, Superior, 5:30; Farrell, 5:40; Nipigon, 6; Jacques, 6:20.

### At Sarnia.

Aug. 11.—Up: Republic, 8:50 p.m. Sunday; Mohawk, 9; Berwind, Onoko, 9:10; Roberts, Jun., 9:20; Bunsen, 9:30; Hart, Coralia, 9:50; Marshall, 10; Ream, 10:30; Widener, 12 midnight; Kennedy, 12:20 a.m. Monday; Alex. Thompson, 12:40; Mills, England, 1; Ericsson, consort, 1:30;; Geo. Peavey, 7:50; Miller, 2:20; Paine, 2:30; Robert Fulton, consort, 3:50; Matoa, consort, 4; W. H. Mack, 4:10; La Salle, 6; Sawyer, consort, 7; Wissahickon, Roumania, 7; Zimmerman, 8; Pentland, North Star, 8:50; Vulcan, John Eads, 10:20; London, 10:50; Presque Isle, noon; Trimble, 1 p.m.; Nevada, 1:30; Helena, 3; Ogdensburg, 4; Niko, 5; Tuscarora, 8.

Down: Wade, 8:40 p.m. Sunday; Shaw, 9:30; Fairmount, 10; Barth, consort, 11:30; Russell Hubbard, 11:50; Joshua Rhodes, 12 midnight; Emma, Thompson, 1 a.m. Monday; Heffelfinger, 2; Mariposa, consort, 2:10; Ashley, 2:20; D. L. Smith, 4:20; Harvard, McKinney, 7; Hanna, jun., 5:30; J. P. Reiss, 6; Dan Hanna, 6:10; Lynn, 6:20; Lupus, 6:40; Eades, consort, 7; Frontenac, consort, 7:10; Northland, 7:20; Warner, Thompson, 8; Farwell, 8:50; Montana, 9:30; Norton, 10:20; Choctaw, Australia, 10:50; Scottish Hero, 1 p.m.; Dinkey, 1:30; John Moore, Newona, 2; Sierra, 3; Buffington, 4:30; Watson, 5; Corey, 6 o'clock.

### Lake Erie.

Buffalo.—Arrived: Sultana, wheat; Minnetonka, flour; Northern Light, barley, Duluth; Roumania, Milwaukee, iron ore; City of Paris, wheat; City of Naples, corn; Susquehanna, flour; John G. McCullough, merchandise, Chicago; St. Paul, Gladstone merchandise. Departed: Northern Light, Minnetonka, merchandise, Duluth; Roumania, Chicago, hard coal; Susquehanna, Milwaukee, merchandise; Sultana, light, Chicago; St. Paul, Gladstone, merchandise.

### At the Soo.

Aug. 11.—Up: Peter Reiss, 8:30 p.m. Sunday; Shaughnessy, 9:30; North American, 11; Barnum, 11:30; Shenandoah, Paisley, Montezuma, Selwyn Eddy, 1 a.m. Monday; Davis, Mills, Waldo, Turret Crown, 2; Maunaloa, 3; Glenmount, Cepheus, 3:30; Cornell, 4; Tomlinson, 4:30; Black, 5; (steel) Bradley, 5:30; Weston, 7; Midland, Prince, 7:30; Perseus, 8; freighter Taylor, 9; Superior City, Maia, 11:30; Rensselaer, noon; Myron Sage, Reddington, Panay, 1; Quincy Shaw, 2; Lynch, 2:05; Oglebay, Calgarian, 3; Flagg, Thompson, 3:30; Rochester, 4; Gates, French, 5; Gogebic, Utley, 6:30.

Down: Scottish Hero, 8 p.m. Sunday; Dinkey, 8:30; John Moore, Newona, 9; Sierra, 9:30; Buffington, 11; Watson, 11:30; Correy, midnight; Scranton, 12:30 a.m. Monday; Nicholas, 2:30; Ball Bros., 3; Perkins, 5; Corrigan, Northen, Carrington, 5:30; Yuma, Midland King, 6:30; Bixby, 8; Centurion, 9; Houghton, Scott, 9:30; Smith, Thompson, Huronic, North Lake, Foster, Duluth, 10:30; Millinokett, 11:30; Stanton, noon; Louis Davidson, 1; Byers, Alberta, 1:30; Anna Minch, 2:30; Conemaugh, 4; Zillah, Peshtigo, Niztec, 7:30.

### At Fort William.

Aug. 11.—Departed—Alberta, Huronic, Jacques, Westmount, Turret Cape, John W. Moore, Wickwire, Reed, Steinbrenner.

Arrived—General Garretson, S. R. Kirby.

### At Depot Harbor.

Aug. 11.—Arrived—Kearsage, Chicago, corn and wheat; Drummond, Fort William, oats.

Cleared—Drummond, Michipocoten light.

### At Owen Sound.

Aug. 11.—Arrived—D. R. Van Allen, Cheboygan, lumber.

Departed—C. M. Bowman, Kagawong, light.

LADIES' TAILORING DEPT. NOW OPEN FOR FALL SEASON, 1913.

STORE OPENS AT 8:30 A. M. AND CLOSES AT 5 P.M. DURING AUGUST.

SMALLMAN & INGRAM LIMITED

FIRST SHOWING NEW FALL SUITINGS FOR FALL SEASON, 1913.

# *Many Visitors During August Month*

*Tourists, excursionists and visitors. Many motor tourists passing through the city find this store a pleasant spot to rest. Its appointments and conveniences are such as meet every requirement. The river ride and the beautiful picnic park at Springbank are attracting many Civic Holiday and Sunday School excursions from the nearby towns and villages to whom we again and again extend the freedom of this store and its conveniences, such as checkroom, lavatories, etc., and the dining-room on the fourth floor where lunch may be had at any hour in the day. Visitors from now on will find much to interest them in the advance showing of new stocks throughout the store demonstrating the new fall fashions.*

## *Steamer Rugs Are Needed for Lake Trips and Auto Too*

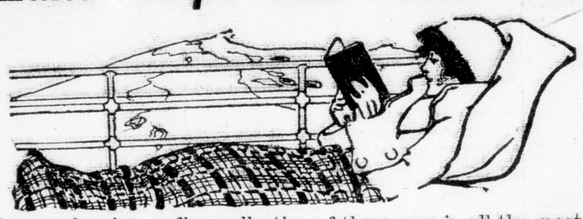

We are showing a fine collection of these now in all the most popular Scotch clan tartans. Some are plain with reverse plaid back, others in combination of two clan tartans. See these on second floor while the choice is unbroken.

### *Steamer Rugs, $5.50*

At this price you may choose from the following tartans: Forbes and Glengarry, Gordon and navy, Forty-Second, McKenzie, McKenzie and McGreggor, Forty-Second and McNeil, Murray and McLeod.....**$5.50**

At **$4.75**—In Gordon and Douglas tartans.

### *Steamer Rugs, $6.50*

Graham and Ferguson, McKenzie and green, Cameron and McArthur, Forbes and navy, Lamond and Elliott, Forty-Second and Argyle, and Forty-Second and Campbell. Price .....**$6.50**

### *Steamer Rugs, $8.50*

Forbes, Forty-Second, Black Watch, Dress Campbell, Hunting MacIntyre, Gordon, Forty-Second and Malcolm Campbell and Colquhoun, Campbell and Argyle. Price.....**$8.50**

### *Steamer Rugs, $11.50*

Fraser, McKenzie and navy, Hay, Forty-Second, Black Watch, Robertson, Hunting Robertson, Scott and Hunting Scott. All are good size and soft, heavy quality Scotch goods.

**Second Floor.**

## *Best Quality Toilet Preparations*

**COLGATE'S SHAVING STICK, 25c.** Get the new stick with top handle. Only ..... **25¢**

We stock only best makers' preparations in all kinds of toilet necessities. Our toilet powders, soaps, etc., are the choicest in the market. "Mary Garden" and "Melba" talcums always in stock.

### *Toilet Powders*

COLGATE'S Talcum in full size tins.....**20¢**
WILLIAMS' Talcum in full size tins.....**25¢**
DJER KISS Talcum in full size tins.....**25¢**

**MELBA**—The elements of this powder are conceded by physicians to be the most healing and soothing, in large square shape tin.....**25¢**

**MARY GARDEN**—The most delicate, hygienic and soothing of powders, composed of zinc stearate, boracic acid and magnesia; antiseptic, absorbent and healing. Large glass bottles with patent spring top. Price, bottle .....**75¢**

**At Toilet Counter.**

## *New Things in the Silk Department Today*

### *The Fashionable Meteor de Chine and Silk Crepes*

The materials will appeal to fashion followers as they are particularly adapted to fall and winter styles, as they are light in weight, and soft draping finish. Few materials equal these for beauty and richness in the new draped gowns.

### *Silk Crepes, 85c Yard*

40 INCHES WIDE.

Importation direct enables such a low price possible. Anticipating the great demand there would be for these materials, early deliveries were arranged, and the first lot has just been opened. In gold, coral pink, wistaria, pale blue, apricot, old rose, king's blue.

### *Pure Silk Crepe de Chine, $1.50 Yard*

42 AND 44 INCHES WIDE.

Coming from one of the best French makers of crepe de chine, and backed up by a recommendation for wear, this special line will appeal to critics as great value-giving. A great range of 22 colors to select from, comprising **Nell rose, Paddy green, cerise, apricot, apple green, king's blue, wistaria, mauve, pale blue, shell pink, old rose, tuscan, gold, saxe blue, navy, light tan, alice blue, ivory, black, etc.**

### *Bonnet's Pure Silk Meteor de Chine, $2.50 Yard*

47 INCHES WIDE.

The finest silk fabric made, and adopted by the leading dressmakers today as a fashion-leader for fall and winter wear. Manufactured from the finest grade of silk and purest dye, unexcelled for wear. Shown in saxe blue, navy, tan, alice blue, ciel blue, black and ivory.

NORFOLK BELTS, 25c. Children's and Misses', White, Tan, Black or Red.

SMALLMAN & INGRAM LIMITED

NEW WASH BELTINGS. Big Range Dainty Designs. 15c Per Belt.

Eddy's "Safeguard" Safety Matches

—in special convertible box.
—good matches always ready at the bottom.
—burnt sticks are dropped in the top.
—noiseless; heads do not glow.
—and absolutely non-poisonous.

EDDY'S Matches are the only NON-POISONOUS matches manufactured in Canada.

For safety's sake—Eddy's "Safeguard" Matches—ONLY—should be in every home.

ywt

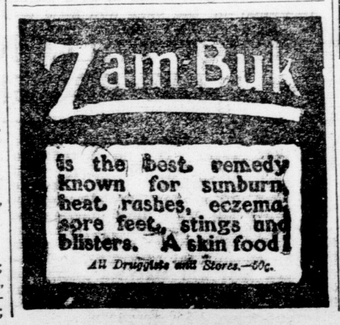

## CONDENSED ADS.

**No Advertisement Accepted Less Than Fifteen Words.**

Amusements—Ten cents per line each insertion, or two cents per word if not solid.

Meetings—When no admission is charged, one cent per word each insertion.

Articles for Sale, To Let, Help Wanted, Situations Wanted, Board and Lodgings, Lost and Found, Rooms to Let, and all similar condensed advertisements — First insertion, one cent per word; each subsequent insertion, one-half cent a word. No advertisement less than fifteen words.

## AMUSEMENTS, LECTURES.

**Irish Benevolent Society**

**ANNUAL PICNIC**

**Port Stanley**

**Thursday, August 14**

Sports, Baby Show, Dancing and other events.

Trains on P. M. leave as follows:—5:40 a.m., 9:45, 10:15; 1 p.m., 1:15, 2:30, 5:05, 7:00, 8:25.

Traction cars leave every half hour. b

**$15.55**

**Lake Erie Cruise**

Trip under personal supervision of F. B. Clarke.

Rail London to Port Stanley, boat Port Stanley to Cleveland, thence Detroit, thence Cleveland, thence Welland Canal, thence Hamilton, thence Toronto, back to Hamilton, thence London, Ont. Boat sails Saturday, Aug. 16.

**F. B. Clarke**

416 Richmond Street, Next Bank of Commerce.

Boat trips to Montreal, Quebec, Saguenay, St. Johns, Nfld., etc. Phone 168.

**IRISH PICNIC LAKE RIDES**

STEAMER STATE OF OHIO.

Afternoon, 2:30. Evening, 8. Famous Cleveland Boys' Orchestra. Free Dancing. 95c

**LONDON, ONT., to LONDON, ENGLAND AND RETURN $79.55**

A variety of boat trips in all directions at low rates.

**E. DE LA HOOKE**

Steamship and Tourist Agent, 422 Park Avenue (London Loan Block).

A. O. F. EXCURSION TO DETROIT Saturday, Aug. 23, Grand Trunk, $1.85, three days. 93k-tywt

JUBILEE ROLLER RINK WILL BE open Thursday, Friday and Saturday during August. Band in attendance Thursday and Saturday. Ladies free Friday. 95k

$1.85 TO DETROIT, THE OLD RELIABLE Chosen Friends' excursion. Special train will leave Grand Trunk depot Saturday, Aug. 16, 7:45. Good for three days. 93n

**$2.65 Detroit**

London, Ont., to Detroit and return, every Saturday and Sunday, via boat. Low rates every day.

F. B. CLARKE.

416 Richmond Street, Next Bank of Commerce.

LONDON LADY HARPERS—ENGAGEMENTS accepted for concerts and social events. Address Miss Ella Topping, Tambling's Corners. Phone 91, Ring 3, Byron. 62tf

MUSIC FURNISHED FOR PARTIES, balls, banquets. Phone 1265. Tony Vita's Italian Harpers, 122 Queen's avenue.

PRIVATE DANCING LESSONS ANY hour, day or evening lessons. Competent, experienced teachers. Easy terms. Orchestra furnished for all occasions. Phone Dayton & McCormick.

LONDON MINERAL BATHS — OPEN every day and evening; Sundays till 4 p.m. Phone for appointments.

ERNEST CORTESE & BROTHERS—London's leading harpers, 131 Fullarton street. Phone 1806.

## DERMATOLOGY.

MARMELLO SYSTEM FOR FACE, scalp. Chiropody. Removal of superfluous hair permanently. Miss Beattie, 214 Dominion Savings building. Phone 3027.

BUTLER'S 235 DUNDAS — HAIR goods, hairdressing, face and scalp treatment. Superfluous hair removed.

## INSURANCE.

**P. M. MILLMAN**

INSURANCE AGENT.

**Archibald McPherson Insurance**

AGENCY.

**E. J. MacRobert Insurance**

Agency. Phones 745 and 1800. Office, 167 Masonic Temple. Fire, Accident and Plate Glass Insurance.

G. M. GUNN & SON (GEORGE C. Gunn)—Established 1859. Fire, life, accident and automobile insurance.

## BUSINESS CHANCES.

FOR SALE OR TO LET — GROCERY store doing good business; will exchange for city property. Apply Box 30 Advertiser. 94g

CITY GROCERY STORE AND STOCK for sale. Sydney Smythe, insurance agent, 404 Talbot street. Phone 1889.

FOR SALE—FIRST-CLASS TEMPERENCE hotel in Thorndale; furnished, everything as a going concern; doing a splendid business; selling on account of ill-health. Apply to the proprietor, W. J. Jamieson. 91-1

## TEACHERS WANTED.

JUNIOR TEACHER WANTED FOR School Sections 9 and 14. State salary and qualification. A. McIntyre, secretary-treasurer, Avon. 95a

WANTED — EXPERIENCED FEMALE teacher for S. S. No 4½, Plympton; duties to commence September 2, state salary; near postoffice, church and village. Apply J. D. Anderson, secretary-treasurer, Wyoming, Ontario. 94n

TEACHER WANTED FOR S. S. NO. 3, Delaware. Apply, stating qualification, experience and salary, to J. W. Johnstone, Delaware. 93c

## BORN. MARRIED. DIED.

### BIRTHS.

HUNTER—On Aug. 5, at 228 Marston Court, Detroit, Mich., to Mr. and Mrs. Ralph C. Hunter, a daughter (Katherine Dorothy). 94c

WARE—At St. Joseph's Hospital, on Saturday, Aug. 9, 1913, to Mr. and Mrs. Francis B. Ware, a son. 94u

### DEATHS.

DICKENS—On Aug. 11, 1913, at his late residence, 717 William street, Rowland Dickens, in his 87th year. Funeral private. b

## MEETINGS.

I. O. O. F.—EUREKA LODGE, NO. 30, meets tonight in Oddfellows' Hall. Initiation. Large attendance requested. Visiting brethren welcome. S. Crawford, N. G. y

## MALE HELP.

WANTED—A GOOD MAN TO ASSIST in stable work. Apply Parnell Bread Co. b

ASSISTANT ENGINEER AND FIREMAN wanted—Must have certificate. Apply Sherlock-Manning Piano and Organ Company. 95c

BOY OF 18, WITH ONE OR TWO years' office experience (groceries preferred). Apply M. Masuret & Co., 94 and 96 Dundas. 95c

MEN WANTED AT ONCE — APPLY Hunt Bros.' coal yard, 276 Waterloo street. 95c

EXPERIENCED RETAIL CLERK wanted. Give references, where last employed, wages expected. Address P. O. Box 223, London. 94c

FIRST-CLASS CAKE BAKER WANTED —Apply at Peters' Confectionery, Richmond street. 94c

YOUNG MAN WANTED TO HELP IN bakery. Apply at Peters', 519 Richmond street. 94c

TEAMSTER WANTED—GOOD WAGES, steady work. Green & Co., 495 York, coal and wood dealers. 93c

WANTED—CARPENTERS. APPLY AT Belton's planing mills, Rectory street, evenings at 293 Oxford street. 93c

WANTED—MAN, ALSO WOMAN, FOR laundry work. Apply Home for Incurables, Dundas street east. 93c

WANTED—A YOUNG MAN AS GROCERY clerk, two years' experience. Apply Box 25, Advertiser. 93c

BOY OF 18, WITH ONE OR TWO years' office experience (groceries preferred). Apply M. Masuret & Co., 94 and 96 Dundas. 90n

WANTED—A FIRST-CLASS MAN TO run shears and rolls in boiler shop. Apply to E. Leonard & Sons, Limited. 93c-tyw

WANTED—FIRST-CLASS PLUMBER, for steady job. Apply F. J. Greenaway, 352 King street. 91tf

WANTED—FIRST-CLASS REPAIRMAN; good wages to good man; steady work. Ford Motor Company of Canada, Limited, London, Ont. 91-1

ARE YOU LOOKING FOR A GOOD position, with chance for rapid advancement? One of the largest business organizations in Canada, with branch at London, wants to get into confidential touch with active, intelligent man. If you are ambitious and believe in your ability to produce results, see us at once. International Securities Company, Limited, 114 Dominion Savings building, London. 17tf-y

WANTED IMMEDIATELY — FIRST-CLASS heading turner, heading jointers and matchers; also stave jointers and rick stave pilers. Trenton Cooperage Mills, Limited, Trenton, Ont. 91n

BARBER WANTED AT ONCE — Steady job, $13, percentage. Scottie MacPherson, Richmond street. 89n

MEN WANTED FOR GOVERNMENT jobs—List of positions open; free. Franklin Institute, Dept. 816 F, Rochester, N. Y. Sept.21

LINOTYPE OPERATOR WANTED — Apply Advertiser Job Dept. 58tf

**PLATEN PRESSMAN WANTED AT ONCE. APPLY ADVERTISER JOB DEPARTMENT.**

## AGENTS WANTED.

SIDE-LINE SALESMEN—WE HAVE A high-class proposition which means big profits; our salesmen meeting with great success; can use a few more; no samples to carry; call or write for particulars. International Securities Company, Limited, Room 114, Dominion Savings building, London. 17tf-y

## HOUSES, ROOMS, TO LET.

TO LET—133 RIDOUT STREET, LARGE two-story brick house, carriage house attached. Apply William O'Brien, 379 Horton street. 95c

BRICK HOUSE, 8 ROOMS, CONVENIENCES, 10 Hope street. Rent, $16 month. Apply 420 Oxford. Telephone 3541. 95tf

TO LET—STABLE, CORNER KING and Wellington streets, 16½x30; two stalls; groom's room with bed. Apply Dr. C. W. Belton. 95c-ywt

NO. 296 DUFFERIN AVENUE, OPPOSITE Picton street; possession on 1st October. Apply on premises 69tf-tyw

HOUSE TO LET—NO. 7 ST. GEORGE street. Apply 248 Hyman. 94c

TO LET—THREE FRONT ROOMS, FURNISHED or unfurnished. Apply 135 St. George street. 93c

FURNISHED AND UNFURNISHED rooms, modern conveniences, centrally located. 292 King street. 93c

NICELY-FURNISHED FRONT ROOM TO let, modern; suit lady or gentleman. 521 Dundas street. 84tf

TO LET — VACANT LOT, CORNER Wellington and York street, 100x100 feet. Apply Alex. H. Purdom, care the Purdom Hardware Company. 72tf

DRAYS FOR HIRE, ASHES REMOVED from cellar or yard. Phone 2839.

TO LET—STORE ON GROUND FLOOR, and office and sample room upstairs Apply Ashplant's Building, Carling street. A15

ON MOVING DAY REMEMBER "DAY the Mover." Moving vans and electric vacuum cleaners. Phone 2887. H. F. Day. Office, 92 King.

UP-TO-DATE MOVING VAN—FURNITURE and pianos packed, crated and carefully handled. 863½ Colborne street. Phone 2636. Flowers & Taylor.

ALEX. HENDERSON'S MOVING VANS —Largest in city. Good storage, 35$ Cheapside. Phone 1724.

TO LET—DESK ROOM; CARPET, light and heat, elevator. Apply Room 208 Dominion Savings building. 39tf

**BIGGS' FURNITURE STORAGE—Clean and dry. Prices reasonable. The FOREST CITY MOVING VANS, phone 1102. 97 Carling street.**

## SITUATIONS WANTED.

GARDENER DISENGAGED SHORTLY seeks permanent position, "Gold Medalist" Old Country. Box 29 Advertiser. 94c

## FEMALE HELP WANTED.

WANTED — HOUSEMAID WHERE other help is kept. Apply Miss McNee, 370 Queen's avenue. 95c

GIRL WANTED FOR OFFICE, EXPERIENCE not necessary, one with some knowledge of French preferred. State salary. Apply Box 531, London. 95tf

TRAVELLER'S WIFE (COMFORTABLE home) would like to have lady of some means to share same, in exchange for companionship and assist in light duties of home. Address Box 18, this office. 91c-wty

YOUNG WOMAN FOR CONFECTIONERY counter. Apply to George Peters, 519 Richmond street. 94c

WANTED—CAPABLE OFFICE ASSISTANT with knowledge of both bookkeeping and stenography. Experience not necessary; one good at figures and accurate at work; will pay good wages. Apply to Harris & Co., 735 York street. 94c

EXPERIENCED BOOKKEEPER; STATE experience, education and salary, applications treated confidentially. Box 31 Advertiser. 94n

GOOD GIRL FOR GENERAL HOUSEWORK, no washing, good wages. Apply 318 Wolfe street. 94tf

COOK AND DINING-ROOM GIRL wanted. Apply Metropolitan Hotel. 94c

DINING-ROOM GIRL WANTED. APPLY Boomer's, 181 Dundas street. 93c

**GIRLS WANTED FOR BINDERY Department. Experienced ones preferred. Apply Advertiser Job Office.**

WANTED—GOOD COOK, ALSO GIRL to wash dishes. Apply Quick Lunch, 345 Clarence street. 93c

DINING-ROOM AND UPSTAIRS GIRLS wanted. Apply Mrs. Cooney, 197 Queen's avenue. 93c

COOK AND DINING-ROOM GIRL wanted. Apply Parisian Cafe. 93c

GENERAL MAID WANTED. APPLY Mrs. Rice, 687 Queen's avenue. 93c

HAND SEWERS WANTED ON COATS. Apply to J. Levey, corner Carling and Talbot streets, up-stairs, Greene-Swift building. 93c

EXPERIENCED CHOCOLATE DIPPERS wanted. Apply D. S. Perrin & Co., Limited. 91tf

EXPERIENCED GIRLS FOR MAKING fancy candy boxes. Apply D. S. Perrin & Co., Limited. 91tf

GIRLS WANTED FOR CANDY DEPARTMENTS. Apply D. S Perrin & Co., Limited. 91tf

EXPERIENCED BISCUIT PACKERS wanted. Apply D. S. Perrin & Co., Limited. 69tf

GOOD COOK WANTED—REFERENCES required. Apply 49 Ridout, corner of Craig street. 88tf

WOMEN TO KNOW HUNT'S DIAMOND Flour makes perfect biscuits.

OLD MIRRORS MADE NEW—FOREST City Glass Company, 74 Fullarton street. Phone 3891.

COOK — GENERAL — GOOD WAGES; references required. Box 41, this office.

## REAL ESTATE FOR SALE.

SOUTH LONDON—2-STORY BRICK, 9 rooms, all conveniences, central. Will sell for price of house and lot if taken in ten days. Box 34, Advertiser. b

FOR SALE—9-ROOM FRAME HOUSE, bathroom, electric light and gas, all in good repair. Apply 267 Talbot street south. 95c-ywt

CHOICE QUARTER SECTION, NEAR coronation, on Canadian Pacific, twenty-five dollars per acre, seventy-five acres under cultivation. Small payment down, C. Fowler, Talbot, Alberta. 94g

ONE HUNDRED ACRE FARM, CHOICE land, lot 27, con. 1, Usborne; good clay loam, brick house, bank barn, good orchard (3 acres), large piece of bush; no waste land; well watered and drained. Apply on premises or Box 96, Exeter. 92k

**DOUBLE FRAME HOUSE,**

Six rooms each, on lot 40x100, situated on Dufferin avenue, in best residential district. Price, $2,650. Seven-roomed house on Ridout street, close to Dundas street, $1,800.

LEN G. WESTLAND, 71 Dundas Street, London. ywt

FOR SALE—FIVE ACRES OF SPLENDID land, with first-class buildings, on street car line; $3,600. Apply J. W. G. Winnett, barrister, Talbot street. ywt

LONDON HOMES AND LOTS FOR sale—Call and see my list of splendid homes at right prices, before another advance. Our city is growing nicely. Houses to rent, rents collected, insurance handled, etc. Sam D. Campbell, 434 Richmond street. Phone 1900. 93n-tyw

100-ACRE FARM FOR SALE—FIVE acres of bush, good soil, land in good state of cultivation, well watered, 1½-story brick house, barn on stone wall, 100x36; on Proof Line road, lot 16, con. 16, London Township. For further particulars apply John R. Hardy, Birr. 93tf-ty

TWO-STORY BRICK HOUSE, FOR sale, with latest conveniences, in London South; will sell cheap or exchange for cottage. Phone 1663. 80tf

$200 DOWN, NEW BRICK COTTAGE, seven rooms; Laura street east of Eleanor. Bert Weir, 493 Adelaide street. 72tf

**SNAP THIS**

STORY-AND-HALF FRAME HOUSE AND FOUR AND A HALF ACRES OF LAND, suitable for subdividing into building lots; property adjoins city limits. A bargain for quick sale.

**E. SCHWEITZER**

Spruce Street, London Junction, or T. J. FRALEIGH, 414½ Talbot Street.

**CLOSE IN**

On Dufferin avenue, nice lot, 40x100 feet, with frame cottage. Terms if desired. Price, $2,650.

No. 428 Richmond Street, London, Ont.

**A. A. CAMPBELL**

ALEX. STEWART, FIELD MANAGER. 93c

FOR SALE—1½-STORY NEW BRICK house, modern, $2,000; 1½-story frame, $1,700, cash $100, balance monthly. Apply Currie & Co., Talbot street.

**Fine Red Brick Residence,**

in best residential part of city. Hot water heating, hardwood floods down and upstairs, five mantels and grates. Price reduced for quick sale. Call for particulars.

**J. F. SANGSTER & CO.**

208 DOMINION SAVINGS BUILDING.

**CITY VIEW HEIGHTS — London's best subdivision. Lots going rapidly. Ask W. L. Talbot. Telephone 2763. 471 Ontario Street.**

## SIGNS.

MARLEY & WEEKES, THE SIGNRY—Removed to 340 Richmond, next Grigg House.

## LOST AND FOUND.

LEFT ON TRACTION CAR RETURNING to Port 4:30 p.m., Monday, lady's coat, black and white stripe. Finder please return 295 Pall Mall street and save trouble 95c

WILL THE GENTLEMAN WHO TOOK the wrong raincoat from rear pew of First Methodist Church Sunday night kindly phone 3473 or address 13 Bellevue avenue? 95u

LOST—BETWEEN BECHER STREET and market, chain, Masonic fob. Finder kindly leave at this office. b

LOST — GOLD WATCH AND FOB, either on King street or downtown, initials "R. M." Reward at this office. 95u

LOST, STRAYED OR STOLEN FROM Mount Pleasant avenue, black horse, white legs, nick on neck, nose stained, one hip skinned slightly. Kindly return to 2 York street. 95c

FOUND—RED BULL, 2 YEARS OLD, white star on face, dehorned, lot 19, concession 9, London Township. Owner may have same by paying all damages to William M. Jones, R. R. No. 7, London. 95c

LOST—BOSTON BULL BITCH, WITH brass-studded harness. Reward, Majestic Theatre. 94c

LOST — BETWEEN LONDON AND Mitchell, Ontario, license No. 3738. Finder please return to Ford Motor Co, London. 94c

LOST — WILL THE PERSON WHO found purse on Friday, containing money, bank book, etc, return same to Advertiser Office and receive reward? 94c

LOST—GOLD COIN WATCH FOB, ON Wharncliffe road, between Port Stanley and London. $10 reward at National Cigar Store. 82tf

## WANTED.

A HOUSE, MODERN, REASONABLE rent, good tenant, no children; have to move; nearly 12 years in last one. Wanted September or October 1st. Give full particulars. H, P. O. Box 526, City. 94c

WANTED — A BARN 40x60, IN GOOD condition. Apply W. H. Sallsbury, Coldstream. 94c

WANTED—A FURNISHED HOUSE OR suite; must be modern; hot water heating preferred; occupancy Sept. 1 to Nov. 15; young married couple, no children. Reply to Box 26, Advertiser. 93tf

WANTED BY SEPT. 1—MODERN house, with three or four bedrooms; no children. Address Box 27, Advertiser. 93c

WANTED BY LADY—LARGE UNFURNISHED room for light housekeeping. Apply Box 24, Advertiser. 93c

WANTED—20 TONS OF BALED STRAW and 20 tons of wheat straw; must be dry and clean. Apply Reid & Marshall, 400 Talbot street. 93c

WANTED TO RENT — FURNISHED house or suite, north end city preferred. Box 15, Advertiser. 90n

WANTED — THOROUGHBRED PIT bull terrier, young dog. Address Box 1, this office. 89tf

WANTED—DRAYING TO DO. PHONE 2845 for prompt service. Reasonable rates.

WANTED — DEAD HORSES AND cattle; phone 638; will go twelve miles; no animal removed without its hide on. London Fertilizer Company.

CLOTHES CLEANED, PRESSED AND repaired by expert tailors. 341 Dundas street. Phone 3077. We will call.

IF YOU WANT YOUR KLOTHES Kleaned Klean, phone 4119. We will call.

PEOPLE TO TRY JERRY McDONALD'S noonday lunch, 35c. Iroquois Hotel.

WANTED—CLOTHES TO CLEAN AND press. Phone 2236. We will call.

WANTED—PEOPLE TO HAVE THEIR shoes repaired. New method. 66 York. Phone 1976.

WANTE—PEOPLE TO KNOW THAT Hunt's Diamond Flour makes a perfect bread.

## SITUATIONS VACANT.

CAPABLE DOMESTICS—MIDSUMMER party arriving about Aug. 3. Autumn sailings, beginning about Sept. 2, and weekly after. Orders taken now. Apply The Guild, 71 Drummond street, Montreal, and 47 Pembroke street, Toronto. Aug.19

## BOARDERS WANTED.

WANTED — BOARDERS, GENTLEMEN only. Large, spacious house, modern conveniences. 362 York street.

## SLATE ROOFING.

SLATE, GRAVEL AND CEMENT roofer. Paint for gravel roofs. Walter Scott, 506 York street.

## MEDICAL CARDS.

DR. ERNEST WILLIAMS—HOURS 11 to 3, 7 to 8. Note change.

DR. MEEK, 930 QUEEN'S AVENUE—In Europe. Will return Sept. 12.

F. L. BURDON, M.D., L.R.C.P., AND S. (Edinburgh)—Special attention diseases women, children. Office and residence, 461 Waterloo street. Phone 253.

DR. CLIFFORD H. REASON GONE TO England. 72tf

R. W. SHAW, M.D., L.R.C.P., AND M.R. C.S. (England). 397 King. Phone 339.

DR. PINGEL, LONDON—ELECTRICAL treatment of diseases a specialty.

DR. WEEKES, 436 WATERLOO STREET —Office closed during July and August.

DR. W. J. STEVENSON, 389 DUNDAS street—Specialty, diseases of women and surgery. Phone 510.

DR. HUGH A. STEVENSON, 391 DUNDAS street—Special attention X-rays Phone 127.

DR. F. P. DRAKE—SPECIALTY, DISEASES of stomach and digestive system. Office, 371 Wellington street.

GEORGE C. HALE, M.D., C.M.—OFFICE, 287 Queen's avenue. Phone 4150, night calls, 30.

DR. HOLMES, 344 RICHMOND STREET —Specialty, medical electricity and diseases of skin and lungs.

DR. GORDON L. JEPSON, 310 QUEEN'S avenue. Telephone 2913.

DR. J. D. COLLINS, 171 KENT STREET. Phone 3844.

DR. J. S. SCHRAM—CORNER KENT and Talbot streets. Phone 2250.

DR. W. M. SHOEBOTHAM, CORNER Richmond and John streets. Specialty, surgery and diseases of women.

DR. G. L. CLARKE—EYE, EAR, NOSE and throat. 394 Dundas street.

DR. NORMAN R. HENDERSON, CORNER Park and Dufferin. Eye, ear, nose and throat.

DR. GEORGE McNEILL—OFFICE AND residence, 245 Queen's avenue. Specialty, diseases women and surgery.

J. B. CAMPBELL, M.A., M.D.—SPECIALTY, diseases stomach. Hours, 2—4; 7—8, and appointment.

DR. SEPTIMUS THOMPSON, 443 PARK avenue, corner Queen's. Eye, ear, nose, throat.

## DENTAL CARDS.

DR. J. M. FREZELL, DENTIST, 163½ Dundas street, London.

## ARTICLES FOR SALE.

FOR SALE—SECOND-HAND GILLETTE safety razor in leather case, complete, will sell for $2.50. Apply Box 45, Advertiser. 94n

BOOKS FOR PREACHERS, PHYSICIANS, pharmacists, pedagogues, poets, practical people and lawyers. Hamilton's, 388 Richmond street.

KELSEY FURNACE WITH HOT water coil, as good as new; will heat 25,000 cubic feet. Dr. C. W. Belton. 95c-ywt

INVALID'S WHEEL CHAIR, IN GOOD condition, cheap. Apply 707 Waterloo street. 95c

FOR SALE—STEEL RANGE (NEARLY new), also davenport couch. 457 Colborne (basement). 94c

FOR SALE—REGISTERED TROTTING mare, 8 years old, sound and ideal road mare. Address Box 32 Advertiser. 94c

FOR SALE—THOROUGHBRED BROWN and white leghorn cockerels, cheap. 76 Wellington street. 94c

FOR SALE—OAK SIDEBOARD, IN good condition. Apply 649 Waterloo street. 93c

PRIVATE SALE OF HOUSEHOLD furniture, including baseburner with oven, mantel bed, etc. 126 York. 93c

ANTIQUE SOFA, MAHOGANY DINING-ROOM table, melodeon, dulcimer, wire and screen for fireplace, and a lot of goods cheap, at T. McKim's, 357 Talbot.

NEW BUGGIES AND DEMOCRATS—Some second-hand rigs, also repairing and repainting. E. H. Prichett, 236 King. 47tf-ywt

ONE NORDHEIMER PIANO, REGULAR price, $500; for quick sale will accept $280; only in use two years; easy terms may be arranged. Apply Box 19, Advertiser. 92tf

ONE VICTOR VICTROLA, WITH CABINET and twelve records; cost $65 complete; will take $47; time will be given to good party. Apply 613 Wellington street. 92tf

MODEL 38 OVERLAND, TWO OR FOUR passengers, fully equipped, in good repair. Apply Reliance Machine Works, 665 Dundas street. 92n

SMALL ELECTRIC FAN, SUITABLE for sick-room; can be connected with Hydro system; $10. Apply at this office. 91tf

FOR SALE—THE FAMOUS HYSLOP Special Bicycles, with New Departure Brake, mudguards, Dunlop tires, extension handlebars, etc; Style A, $30; B, $25. The New Idea Bicycle Sales Company, Room 107, Dominion Savings building. Phone 745. 91tf

SIDEBOARDS, KITCHEN FURNITURE, bedding, stoves, cheap. McKellar, 646 Dundas street. Phone 2831.

**Silverwood's Market**

We manufacture in the city that Rose Brand Creamery. Boost the city by patronizing us at

141 KING STREET. PHONES 3121, 3122.

IF YOU WANT HELP, SITUATIONS, want to buy or sell real estate, etc., insert an advertisement in the Hamilton Herald, the recognized want medium of the city. Rate, 1c a word, or three consecutive insertions for 2c a word, cash with order. Subscription: Daily, 25c a month, $2 yearly; Saturday edition 50c yearly. Sample copy sent on application.

**FOR SALE—C. C. M. MOTORCYCLE, ALMOST NEW. In perfect condition. $110 for quick sale. ED BISSETT, 338 TALBOT ST.**

**DOG SOAP.**

Do not let the fleas worry your dog or cat. Get Spratt's Dog Soap, 20c, or Sectease for your cat, price 25c. We have Parrots, Canaries and a full line of Bird cages, at

MORGAN'S, 100 DUNDAS. ywt

**Drays, Baggage Wagons, Express Wagons, Light and Heavy Lorries Ready to Use. L. W. CRAWFORD, LONDON.** ywt

**Southcott Coal Co.**

Hard and Soft Coal and Wood Dealers.

PHONE 1083. 276 CLARENCE ST.

Prompt delivery and courteous treatment. ywt

**The Old Umbrella Mender— PERRY DAVID. 251 Dundas Street.** ywt

**Do You Need a Truss?**

We sell a Truss that is guaranteed. Come and see.

**Anderson & Nelles, Druggists**

268 DUNDAS ST., LONDON.

**CONCRETE WALLS AND WALKS PUT IN. All kinds of Cement Blocks for sale. R. H. SMITH, 191 Wharncliffe road. Phone 2998.** ywt

**ROXBORO BICYCLES.**

We could build them cheaper, but we won't.

We would build them better, but we can't.

**FRED T. KERR**

Open Evenings. 635 DUNDAS ST. ywt

GREAT BARGAINS IN FURNITURE, TO make room for fall stock. The Ideal Furniture Company, 694 Dundas street.

FOR SALE — FURNITURE AND ANTIQUES. We sell cheap. C. Meyers, 282 Dundas.

CONSULT US ABOUT UPHOLSTERING —We are experts. Estimates furnished. Charles M. Quick. Phone. 81tf

FOR SALE—HOWARD NEW IDEA AND Summit Hot Air Furnace, at Rutherford's. Phone 2613. 179 Kent.

BLANCHARD'S FISH MARKET — Moved, 103 King, corner Talbot. Fresh fish daily. Phone 1510.

SHAFTING, HANGERS, PULLEY BELTING supplied and installed. Superior Machine Company, Limited, city.

TWO REFRIGERATORS, LARGE moose head, cheap. Harrison, auctioneer and valuator, 639 Dundas.

GEORGE E. GILMOUR — RECENTLY moved to 392 Simcoe. Orders for plumbing, tinsmithing receive prompt attention.

FOR SALE—BOOTS AND SHOES AT lowest prices. Repairing. D. Tripp, 96 King.

WEDDING STATIONERY IN ALL THE latest styles. See our samples. The Advertiser Job Department.

## ARTICLES FOR SALE.

THREE OR FOUR VARIETIES OF NEW harvest apples, good for cooking. Early plums and pears. Plant your Christmas roses now. Will flower all winter. Chas. Baker, nurseryman. Phone 2222.

BICYCLES REPAIRED, LAWN MOWERS bought, sold and sharpened. H. Griffith, 325 Richmond street.

NEW AND SECOND-HAND BUGGIES at S. Turner's, 347 Ridout street.

HAVE YOU WATCHED US GROW, while others have stood still or fell by the wayside? THERE'S A REASON. We conduct our business on business principles, handle only the best.

BICYCLE AND MOTOR SALES CO., 397 Clarence Street. The Live House.

SECOND-HAND WOODEN PUMP AND bricks for sale. Apply 141 Ridout street south. 95c-ywt

1913 INDIAN, SINGLE, USED 1½ months. Lamp. $230 cash. Apply Box 33, Advertiser. 95c

**$100—$3 A MONTH—Beautiful Rosewood Piano, 7 1-3 octaves, full iron plate, fully guaranteed for 5 years. Heintzman & Co., 242 Dundas street.** Aug.30

**CHESTNUT $6.75 Per Ton**

Best Coal Mined for the Price.

**GREEN & CO.,**

495 YORK. TELEPHONE 1391.

FOR SALE—A QUANTITY OF IRON cresting. Apply at 270 St. James street 25tf

**PIANOS TO RENT**

**For any length of time. Six months' rent applied in event of purchase. HEINTZMAN & CO., 242 Dundas street.** Aug.30

DELIVERY WAGONS BUILT TO ORDER. See our second-hand wagons. Abbott's Carriage Factory.

*Just a Few of Those 20-Lb. Pails of Pure Leaf Lard Left.*

| | |
|---|---|
| While they last... | $2.85 |
| Single Pounds, Pure Lard | 15c |
| Best Legs, Spring Lamb | 23c |
| Boiling Ribs Beef | 12c |
| Breasts Spring Lamb | 15c |
| Selected Corned Beef | 14c |
| Small Pork Sausage | 12c |
| Stewing Veal | 10c |
| Shortening (the original brand) 2 for | 25c |

Beef Hearts, Livers, Sweet-Breads, Tongues. Special inducements to hotels, restaurants, boarding-houses, etc.

*JAMES A. ANDERSON*

Phone 500, 3 to 5 Market House. yv

ONN'S FISH MARKET—FISH OF ALL kinds. 143 King, opposite market. Phone 1296.

**FURNITURE and household supplies. Cash or credit. Prices most reasonable in city. Open evenings. BARNES & CO., 364 Hamilton road. Phone 2065.** ywt

**Gurney-Oxford Repair Store**

Plumbing, Heating, and Gas-fitting. 394 Ridout Street. ywt Phone 1305.

FEATHER PILLOWS, MATTRESSES, cushions renovated. Hunt & Sons, Mattress Renovators, 493 Richmond street.

RANGE FOR SALE. 191 LANGARTH street. 62tf

ARE YOU THINKING OF PLANTING cherries or currants this fall. A call solicited at Hill Crest Fruit Farm, Springbank, to see stock growing and plan of planting. John Sharman, the Fruitman. 16tf

**Reliance Machine Works**

If you are having trouble in the machine line, no matter what kind, let us know. We may be able to help you out.

**665 Dundas Street. Phone 3168.**

**TRY TRAFFORD'S FIRST**

Values unsurpassed. Goods absolutely guaranteed. A 40 years' record of square dealing in Furniture and House Furnishings.

**129 Dundas St. 11 Market Sq.**

## SURVEYORS.

F. W. FARNCOMBE, CIVIL ENGINEER, Surveyor—Edge Block. Phone 362.

## VETERINARY SURGEONS.

C. S. TAMLIN, V. S.—OFFICE AND Hospital, 453 Talbot. Phone 865, residence 768.

WILLIAM L WILSON, VETERINARY—Horse and dog hospital, 84 King street. Phone 788.

WILLIAM McDONALD, VETERINARY surgeon, 197 King street. Residence, 121 Bathurst. Phone 688.

## CHIROPRACTIC.

CLARA KILBOURNE, D.C., GRADUATE Chiropractor—Hours, 2 to 5, 7 to 8 p.m. Phone 3353. 321 Queen's avenue. Consultation and examination free ywt

## GARMENT CUTTING.

CUTTERS WHO MEASURE, DESIGN and mark material correctly receive intelligent assitance from staff. Learn now, thus eliminating needless alterations. Cutting School, 227 Dundas street.

## MONEY TO LOAN.

PRIVATE AND TRUST MONEY TO loan on farm and city property; lowest rates, amount and terms to suit; no commission charge. T. W. Scandrett, solicitor, 98 Dundas street.

MONEY TO LOAN AT LOWEST RATES —Thomas C. Knott, Room 101, Dominion Savings building.

PRIVATE FUNDS TO LOAN—LOWEST rates. U. A. Buchner, corner Talbot and Carling.

PRIVATE FUNDS TO LOAN ON MORTGAGE on real estate. Macpherson & Perrin, 57 Dundas street.

## OSTEOPATHY.

DR. DETWILER, GRADUATE AMERICAN School of Osteopathy, office and residence, 471 Colborne. Phone 3373.

DR. MARIE H. HARKINS, DR. REBECCA Harkins—Graduates American School of Osteopathy, St. George's Apartments, south court, ground floor, Wellington street. Phone 1560.

DR. R. C. BARKLIE, GRADUATE Osteopath. Office and residence, 505 Talbot street. Phone 2565. Eight years' success, natural methods. Excellent modern electro-therapeutic equipment.

DR. A. F. BROWN, KIRKSVILLE graduate, London Loan building; phone 3662. Residence, 827 Richmond; phone 2843.

## MUSICAL INSTRUCTION.

GWENDOLYN C. ANTHISTLE, ELOCUTIONIST—Teacher of reading and dramatic art. Studio, 264½ Dundas street. Phone 689. ywt

BERT WEIR, ORGANIST CENTENNIAL Methodist Church, teaches piano and organ. 493 Adelaide street.

PIANO TUNING AND REPAIRING—Thorough work. George Flory, 256 Grosvenor street. Phone 3856

## MARRIAGE LICENSES.

MARRIAGE LICENSES ISSUED BY W. H. Bartram, 99 Dundas street.

MARRIAGE LICENSES ISSUED BY H. J. Childs, druggist, 632 Dundas.

## LEGAL CARDS.

PURDOM & PURDOM—DOMINION SAVINGS BLDG., COR. RICHMOND AND KING.

D. H. TENNENT, BARRISTER, SOLICITOR, notary public. Money to loan, 78 Dundas.

W. H. BARTRAM, BARRISTER, SOLICITOR, etc. Office, 39 Dundas street.

JARVIS & VINING, BARRISTERS, etc., 101 Dundas. C. G. Jarvis; Jared Vining, B.A.

STUART & SCANDRETT, BARRISTERS, etc., 98 Dundas. Money to loan. Alex. Stuart, K. C.; T. W. Scandrett.

McKILLOP, MURPHY & GUNN—OAK HALL BUILDING

U. A. BUCHNER, BARRISTER, SOLICITOR, corner Talbot and Carling. Phone 99. Money to loan.

F. HARRY GREENLEES, 58 B. BANK of Toronto, barrister, etc. Funds to loan.

BLACKBURN & WEEKES, BARRISTERS, solicitors, notaries, etc., 124 Carling street. G. N. Weekes; H. S. Blackburn.

MACPHERSON & PERRIN, BARRISTERS, solicitors. Money to loan. Robinson Hall Chambers.

J. A. H. BEATTIE, BARRISTER, ETC., 169½ Dundas street. Money to loan on real estate.

CRONYN & BETTS & COLERIDGE—Frederick P. Betts, K. C.; Thomas Coleridge.

FITZGERALD & FITZGERALD, BARRISTERS. Money to loan. Masonic Temple.

GIBBONS, HARPER & GIBBONS, BARRISTERS, etc., corner Richmond and Carling. Sir George Gibbons, K. C.; Fred F. Harper, George S. Gibbons.

M. P. McDONAGH, BARRISTER, ETC., 425 Richmond street. Money to loan.

J. M. McEVOY, BARRISTER, SOLICITOR, Robinson Hall Chambers. Money to loan.

GRAYDON & GRAYDON, BARRISTERS, solicitors, notaries, 419 Talbot street. N. Parke Graydon; A. H. Marshall Graydon.

T. H. LUSCOMBE, BARRISTER, SOLICITOR, etc., 169 Dundas, near Richmond. Money at lowest rates.

## PATENTS.

P. J. EDMUNDS, REGISTERED ATTORNEY and Solicitor of Patents, Central avenue, London, Ontario, Canada. Phone.

**CITY OF LONDON**

**Tenders for Laying Asphalt Pavements**

Sealed proposals, addressed to the "Chairman and Members, No. 2 Committee," will be received at the office of the City Clerk up to 5 p.m. on Thursday, the 14th day of August, for the construction of approximately 4,338 square yards of sheet asphalt pavement, with cement curbs and gutters, on Horton street

# London Advertiser

Founded in 1863.

ADVERTISER BUILDING, Dundas Street. London, Ont.

SUBSRIPTION RATES.

| | |
|---|---|
| One week by carrier | 10c |
| One year by carrier | $5 00 |
| One year by mail, outside city | $2 00 |
| One year, delivered, outside city | $3 00 |
| Weekly Edition | 75c |

TELEPHONE NUMBERS.

3670 (Private Branch Exchange, Connecting All Departments.

NIGHT CALLS:
6 p.m. to 8:30 a.m., and Holidays.
3670—Business Department.
3671—Editors.
3672—Reporters.
3673—Job Printing Department.
To call night numbers use the word "ONLY" after giving the number.

[Entered at London Postoffice for transmission through the mails as second-class matter.]

The London Advertiser Printing Co., Limited.

LONDON, TUESDAY, AUG. 12.


## THE BUSINESS OUTLOOK.

These are anxious days and nights in Western Canada. Upon the weather of the next two weeks hangs all the difference between good and bad crops, between the gain or loss of many millions of dollars, and between prosperity and privation for many thousands of people. In normal times a poor crop would scarcely halt the march of the west, but these are not normal times. On top of the collapse of the speculative boom and the financial stringency, any widespread failure of the harvest would produce distressing conditions during the coming winter, though at the worst any setback must be shortlived.

Happily, every day of favorable weather now is a substantial gain, as wheat is being cut in some districts. A week more will see harvesting general. Even an average crop will insure a beginning of the end of the depression of the past year. It has not been acute in the regular lines of business, either in the east or west. Trade and industry are in a healthy state, even if the pace is not so fast as a year ago.

Trade conditions in the United States, which react upon this country, are also highly reassuring. The corn crop is below the average, but the wheat and cotton crops are above. The steady rise in the stock market from the low levels of June is significant in the midst of a revision of the tariff. Fear of tariff reduction does not seem to be injuriously affecting manufacturers. The mercantile agencies report that buying for the fall season is excellent. The country's idle freight cars diminished by about 11,000 in July. Gross railroad earnings amounted to $1,470,000,000 for the first half of this year, an increase of 10 per cent. over the corresponding period of last year. The two leading bankers in Chicago, Mr. Forgan and Mr. Reynolds, agree that the business outlook is good. The August circular of the Reynolds bank, the Continental and Commercial National, has this to say: "General business in this country is showing a degree of confidence and courage that is both reassuring and remarkable, in view of the rather strained credit situation abroad. This confidence and courage all through the middle west, and, in fact, the centre United States, is generally accepted as indicative of a sound business situation."

Peace in the Balkans will relieve the strain on the money market, to the advantage of this country. All the conditions are ripe, except the western harvest, for a return to the high tide of prosperity. And every day makes the western harvest riper. We are nearly out of the woods.

## FACILITATING COMBINES.

The other day, in referring to the threat of Governor Foss, of Massachusetts, that in view of the anticipated change of tariff in the United States, a large concern with which he was connected would establish a branch at Galt, we suggested that in addition to the opportunity for securing a share of the Canadian trade, a potent factor in these movements might be the advantage of getting into a country where a comparatively high tariff, together with other facilities, would encourage the formation of trusts and combines, and thus give them a field of operations not hampered by the anti-trust legislation in the republic. An indication that there is something in this may be gathered from an article in the Detroit Free Press. Commenting on the Steel Corporation's new enterprise in its proposed establishment near Windsor, our contemporary goes on to say:

"Over in Canada the Steel Trust has received a cordial welcome. Privileges have been extended to it of the widest kind. It has been favored where it has been spurned among ourselves. It may grow as big as it likes in Canada. It may even absorb domestic rivals—paying them a good figure for their investments, of course—and nobody has to go to jail for the transaction."

From a trust magnate's point of view this may be complimentary to Canadian liberality, but will it be such a good thing for the people of this country? The experience of the United States in this connection has not been so satisfactory as to justify us in looking forward with any degree of pleasure to the possibilities suggested. Across the line the evils of the monopolies operated by trusts, mergers, combines, and similar devices, have had such serious results that the most rigid laws have been enacted with a view to their remedy. Our neighbors have been legislating for years trying to crush or control the industrial octopus. As yet they have only partially succeeded. Wealthy corporations find means to evade law where they cannot defy it. And the fight between the people and the trust continues with the people only partially victors.

Do we want this sort of thing in Canada? The combine has been very tenderly handled here. But that is for the very simple reason that our industrial field has not been so large, nor the capital invested so great as to necessitate its operations on anything like the scale noticeable in the States. But the country is developing; business is rapidly increasing, and the captains of industry and Napoleons of finance will not be slow to use all the methods necessary for their own advantage. Already the "interests" have great influence with the Government. We have reasonably fair laws, but the monopolist will fight any law that does not suit him. And laws will be of little value, and have very little restrictive force, if they are not thoroughly enforced. In our gratification when we hear of the establishment of new industries, we must not forget that the evils which the people of the United States have been fighting of late years sprang up under just the conditions that are developing here. They can be prevented much easier than they can be destroyed after once they come into existence.

## A GREAT MAN WANTED.

The Calgary News-Telegram man is in distress; he weeps, but for Canada, not for himself. He laments because we have no great men to lead in politics, to control our destinies. He longs for a Churchill, a Chamberlain, or a Woodrow Wilson. We have no great man, and have not had any for some time; not, in fact, since Macdonald and Tupper. These seem to be the only two men of great stature that Canadian history reveals to him. All who went before, and all who have come after, are but small men in his eyes. It is very sad, but we hope it is not true.

We can understand that he may have a poor opinion of the Premier of the Dominion; we fear that gentleman has not the dimensions that would fit him to wear either the hat or the shoes of Sir John Macdonald. But there are others who surely size up better. What about that heaven-born statesman of the west, the Hon. Robert Rogers, whose friends' prophetic vision already sees him in the seat of the Premier, ruling this wide Dominion, and dispensing good things to the faithful? Surely a Calgary newspaper, proud of the west, is equally proud of the western giant. And yet it seems to think he is not great!

But if there is nobody out on the prairie, who can fill the bill of greatness, why not come eastward to Quebec? There is the home of the Hon. L. J. Pelletier. The leader of a minority in the province, and the leader of a minority in the cabinet, he yet controls the Government and shapes its imperial policy. Surely it is a clear indication of greatness when the tail can wag the dog? If he can do so much he can do more than Macdonald or Tupper ever did. They could move the body and wag the tail; but that was when occupying the position of head. If they were great, surely he is greater.

Or, if these two great men are not up to the standard, we know we can supply him one from Ontario. There is Colonel the Hon. Sam. Hughes. Now, he is great, he says so himself. Other ministers may have something to say about laws and appropriations, but he commands the army. He does not bother about laws, and as to appropriations they are at his disposal.

Our contemporary has had an unjustifiable fit of the blues. Like Jeremiah he utters lamentations, and like Carlyle he yearns for a strong man. These may be his only points of resemblance to those distinguished persons, but he has these traits of character in common with them, if he has no others. But he need not worry. If our public men are not big enough to suit him, we will have to do the best we can with what we have. We have some big men in Canada, and if the people do not give them control of affairs, it is the people's fault. We admit that some very small men get into office at times, but the country has bigger men in reserve.

The American people seem to be agreeably surprised that Governor Lind has reached Mexico without being shot.

Governor Sulzer of New York prided himself on his resemblance to Lincoln, but the likeness seems to be merely physical.

"The people of this country are with the Borden Government and its policy."—London Free Press.

Then why not let them show it by their votes?

The Ontario Agricultural department is introducing a new strain of Shorthorns in the province, but this is no fulfillment of the Government's pledge to abolish the treating system.

King Ferdinand of Bulgaria tells his people to prepare themselves to "complete one day the glorious work you began." A pleasant, peaceful prospect for the now "Christianized" Balkans.

Sir Thomas Holland, the English scientist, tells a Toronto interviewer that the fight for supremacy between the east and west must come some day. Of course; that's why the Borden Government proposes to send its Dreadnoughts to Gibraltar.

## JUST A GROUCH.

[Guelph Mercury.]

A Hamilton controller says that boxes of berries are sold on the market there in which a green apple is placed at the bottom, and that a pound of butter is known to have had a turnip in it. Of course, the farmers are to blame, but it's an awful temptation to put one over on the folks that of their own free will buy glass diamonds, poor whiskey for patent medicine and town lots under the ocean.

## THAT LITTLE "IF."

[Montreal Telegraph.]

If Mr. Borden would allow the Canadian people to express its conviction in the form of a mandate to the Government, all the uncertainty in Great Britain as to the future course of Canada on this subject would be removed, and both Canada and the old country would know "where they were at."

## WHY JOHN STANDS OUT.

[Toronto Star.]

Somehow the conviction grows that John Bull withholds the ballot from woman not because he does not think she is entitled to it, but just to show who is boss.

## A LONDON OLD BOY ON BOOKS.

[Thomas Martindale, in the Philadelphia North American.]

To own for one's self a few good books, and to carefully read them, is a privilege and an education that oftentimes has made poor men vastly famous. As an illustration, imagine, if you can, what would have happened if the immortal "Abe" Lincoln hadn't owned and read, and re-read the books that he worked so hard for, before he could call them his own. The world-famous Douglas-Lincoln debates would never have taken place—I should say couldn't have taken place—then Lincoln would not have been "in the limelight," and wouldn't have received the nomination and election as president of the United States.

It is one thing to get a book out of the public library, and another to own one. The one must be returned within a given time—the other is yours forever, to read as often as you like, when you like, and where you like. A great portion of the pleasure coming to me upon my annual hunting trips is derived from the reading and re-reading of the books of two authors—Shakespeare and John Burroughs.

I carry with me several of Shakespeare's plays bound in soft leather, and of Burroughs' works in small-sized, paper-backed covers. Now, with a copy of each in my coat pockets, I start out in the very early morning, and when I sit down to watch for game, or to eat, or to rest, one of the books is opened and eagerly read, and what is more, it is mentally digested—you cannot do that with the book from the library. You must buy your book and own it. See? There's the difference.

A library that you own contains "infinite riches in a little room."

## ALWAYS SKEPTICAL.

[Washington Star.]

"Do you believe that story about William Tell shooting the apple off his son's head?"

"No," replied Mr. Growcher: "not if apples were as expensive then as they are now."

## WORKING AT RESTING.

[Cleveland Plaindealer.]

If a man worked as hard all the rest of the year as he does on his vacation what great things he would accomplish.

## TWO WAYS.

[Cincinnati Inquirer.]

Gabe—He claims he is a descendant from a great family.

Steve—Yes, and he is still descending.

## HIS LITERAL WIFE.

[Lippincott's.]

Mr. Ives has a mind that delights in facts. One evening he laid down the paper, was silent for a moment, and then said:

"That's odd."

"What is it?" inquired his wife.

"Why, here is a man who says that it would take twelve million years to pump the sea dry at the rate of a thousand gallons per second."

Mrs. Ives sat thinking the matter over. Finally she said:

"Why, Henry, where would they put all the water?"

## RESULTS OF THE BALKAN WARS.

[The Nation.]

But men do not willingly transfer themselves from one church to another, nor even consent to change the termination of their names from "off" to "itch," simply because a bloody battle was fought across the Vardar.

## HIS CLAIM TO FAME.

[Indianapolis Star.]

"There goes one of the most famous men I know of."

"How so?"

"He was never on the Chautauqua platform, was never arrested for speeding his auto and never testified before a Senate investigating committee."

## THE NUMBER OF DOCTORS.

[Life.]

"Were there many doctors at the consultation?" "Oh, not so many—only about a hundred thousand dollars' worth."

## STILL WORSE.

[Cleveland Plaindealer.]

Bluff—I understand old Grimley cut his son off with a shilling.

Gruff—Worse than that.

Bluff—How so?

Gruff—He cut him off with a shilling and the family motor-car.


**Fast Service, Toronto to Winnipeg, via Grand Trunk Railway, Northern Navigation Company, and Grand Trunk Pacific Railway.**

"Steamship Express" leaves Toronto 10:45 a.m., each Monday, Wednesday and Saturday via Grand Trunk Railway, stopping at Hamilton, Brantford, Paris, Woodstock, Ingersoll, London and Strathroy, arriving Sarnia Wharf, 4 p.m., making direct connection with the Northern Navigation Company's palatial steamers leabing Sarnia Wharf 4:15 p.m., for Sault Ste. Marie, Ont., Port Arthur and Fort William. Steamer leaving Sarnia Wharf Mondays does not call at Port Arthur. On the arrival of steamers at Fort William special trains of the highest standard leave thata point at 4:45 p.m., via Grand Trunk Pacific Railway, arriving Winnipeg 7:45 a.m. next morning. The service afforded by this route is the finest in every respect, and includes Parlor-Cafe, Parlor Cars and Coaches between Toronto and Sarnia Wharf, excellent service on the steamers of the Northern Navigation Company, including the Hamonic, the finest and fastest steamship on the Great Lakes, Standard sleeping cars (electric lights in lower and upper berths), Colonist slepeing cars (berths free), dining cars and coaches on the Grand Trunk Pacific Railway, between Fort William and Winnipeg, also Standard sleeping cars to Saskatoon and Edmonton.

Special trains run the reverse way—from Sarnia Wharf to Toronto, each Tuesday, Friday and Sunday.

Full particulars, reservations on steamers or trains at all Grand Trunk ticket offices. R. E. Ruse, city passenger and ticket agent, 'phone 80.


# SIXTEEN SHEEP WERE BURNED

## John Robertson of Plympton Township Lost Heavily in Recent Storms.

## ORCHARD DEVASTATED

[Special to The Advertiser.]

Wyoming, Aug. 12. — Considerable havoc is still being reported from the recent storm. Besides losing his season's hay crop, implements and buildings, Mr. John Robertson had sixteen choice sheep burned. Several of these were thoroughbred, sold and ready for shipment this week.

Incalculable loss to fruit was caused during the windstorm, which in some narrow strips accompanied the electrical storm. Along the London road east the wind was strong, uprooting many apple trees, while chimneys were blown off in some cases.

Mr. John Forbes, of Kertch, who is a heavy producer of first-class apples year after year, fears his apple crop, which was good, is practically destroyed.

## *Cadets Preparing For Competition*

The Collegiate Cadets are all busy again. Preparation is being made for sending a physical drill team and a shooting team to enter the cadet competitions at Toronto Exhibition. A physical drill class is now being conducted every evening at 8 o'clock at the Armories under the direction of Sergt. Instructor Burton, of the permanent force. Every afternoon a shooting practice will be held at the ranges. It is necessary that every cadet who wishes to go to Toronto must attend every physical drill class and every shooting practice. All particulars connected with the above competitions can be got from either Capt. Hicks, L. C. I. C. C., or Lieut. Elder, L. C. I. C. C. With regard to the appearance of the cadets at the Western Fair, particulars will be handed out in a short time. A meeting of the cadets will be held at the Armories this evening, where all matters pertaining to No. 9 Cadet Corps, will be discussed.

## *Brewery Workers In Annual Outing*

### Employees of Labatt's and Hamilton Company Went to Fallon Grove.

Employees of the Labatt and Hamilton breweries held a picnic at Fallon Grove on the fourth concessions of London Township on Saturday afternoon. During the heavy rain of the morning many of the picnickers feared that the outing would have to be called off, but when the afternoon came the weather became better and their spirits began to rise. Special busses conveyed the workers to the grounds, arriving just in time for the baseball game between the farmers and the brewers. The game was an easy win for the brewers, by a score of 11 to 3.

Other events were put on immediately and proved of interest at all times. After supper dancing was in order, and the highland fling, hornpipes and other difficult feats were performed by past master in the art, J. Hamilton, M. McLeod, Beattie and Irvine supplied the music for the evening.

The winners in the various races were:

100 yards dash, single men—H. Dishman.

100-yard dash, married men — R. Gray.

200-yard dash, with turn—R. Gray.

Boot and shoe race, 50 yards and return—J. Steele.

Jockey race—H. Haverly and H. Dishman.

Wheelbarrow race—W. Plantje and C. Fritzen.

Three-legged race—J Longley and U. Claire.

Fat Men's Race—Liley.

Committeemen's race, 100 yards—J. Claire.

Special relay race—Dishman, Haverly and L. Claire and J. Steele.

Grand tug-of-war, nine a side, brewers vs. farmers, won by farmers, two to one.

Officials and judges—Ed. Dunn, John Claire, H. Gersitz and W. Griffiths.

Judge tug-of-war—Jas. Anderson.

Ball umpire—Frank Campbell.

## BLUEJAYS WON

### North Ekfrid Nine Won in Fast Game at Longwoods.

[Special to The Advertiser.]

North Ekfrid, Aug. 12.—In a close game of baseball, played between North Ekfrid Bluejays and Longwood at Longwood, the Bluejays won by but one run. The final score was 7 to 8 in favor of North Ekfrid.

A second game was started between North Ekfrid Curlies and Longwood Colors, but on account of the storm the game was postponed to a future date.

The Bluejays will play Appin on Wednesday at 5 p.m.

## NILESTOWN.

Nilestown, Aug. 12.—Mrs. M. Myrick is visiting at Port Huron.

Miss Lela Barrows is spending a week at her aunt's, Mrs. Smuck.

Miss Bessie O'Brien, of Chicago, is visiting at Mr. Joseph O'Brien's.

Mrs. Swift is spending a few days at Lucan.

Miss Bessie Jackson and Miss Myrtle Piper are on a trip to Montreal. They went by boat from Hamilton.

Mrs. Ella Cartwright and daughter Gertie, of London, were here recently.

Mr. and Mrs. R. Pearson are now settled here in their new home.

Mr. A. Barnard, of London, has bought the Cook property and will come to live here shortly.

The old hotel property here has been sold, and it is said it will be utilized for a chopping feed establishment.

The funeral of Master John Jeffry was a large one. Rev. Mr. Bartlett, Belmont, officiated. Many tributes of flowers came from schoolmates and friends all over the district. Milton Piper, Norman Jackson, Frank Moore, Russell Kernohan, Elmer Knott and Vernon O'Brien were the pallbearers.

On account of quarterly service the preaching was in the evening last Sabbath here, and the service will be at night next Sunday also.

Miss Muir, of St. Marys, is the new teacher engaged for the public school of this season. He services will commence in September.

Mr. Geoge Staples, of London, visted friends throughout this district lately.

## WILL VISIT IN ENGLAND.

[Canadian Press.]

Winnipeg, Aug. 12. — Rear Admiral W. Bridges, formerly of the British navy, and now a citizen of Victoria, Australia, arrived in Winnipeg yesterday, accompanied by his daughter. He is going to England for a short visit.


Alteration Sale **CHAPMAN'S** Alteration Sale

## *Special Features at Special Prices*

## *From Various Departments of the Store*

We continue this week to list lines that must be sold to make room in our present cramped quarters. Many special bargains advertised last week entirely sold out, but more bargains piled on our counters for this week's selling.

**17 Extra Large Linen Tablecloths, Slightly Damaged, On Sale**

Every one a bargain for anyone who has even an occasional use for a large cloth.

These are pure Irish linen, heavy weight, bordered all around, in rich, handsome patterns, specially designed for large cloths. The imperfections are very slight.

2 only Cloths, 2½x3 yards, worth $5.50, for each ..... **$3.00**

4 only Cloths, 2½x3 yards, worth $9.50, for each ..... **$5.75**

4 only Cloths, 2½x3 yards, worth $8.50, for each ..... **$4.25**

An odd lot heavy Damask Carvers, Cloths and End Pieces, scalloped all around. Two dozen to clear at, each ..... **$1.00**

**Fine Lisle Hose**

Medium weight Black Lisle Hose, grand wearing quality, wide garter tops, thoroughly reinforced. Our leading 50c quality. Per pair ..... **44¢**

**New Cashmere Hose**

Advance shipment of Fine Cashmere Stockings, seamless throughout. Worth 30c pair, for pair ..... **23¢**

3 only Cloths, 2½x3 yards. Worth $12.50, for each ..... **$7.00**

3 only Cloths, 2½x3½ yards. Worth $13.50, for each ..... **$6.50**

1 only Cloth, 2½x4½ yards. Worth $20, for each ..... **$10.00**

White Spreads, 84x76 inches, hemmed ready for use. Special quality, each **$1.35**

**Black Wool Shawls**

Ten of these, also a few in gray, large size, fringed, honeycomb pattern; useful for cool evenings. Were $1.50, for ..... **$1.19**

Small Wool Shawl, about yard square, with fringe. To clear at ..... **69¢**

**Sweater Coats, $1.49**

Two dozen in all; colors, navy, brown, navy and red, worth $2.00 to $2.75. To clear at ..... **$1.49**

New Idea Patterns, Sheets and Magazines for September just arrived.

**J. H. Chapman & Co., 239, 241 and 243 Dundas St.**


## *Visiting Motorists Escape the Fines*

Toronto, Aug. 11.—Existing motor laws appear to favor people living in the United States and who have licenses which permit them to travel in Ontario. They may commit as many infractions of the traffic regulations as they wish, and unless they do something that is particularly glaring they run a good chance of getting off without any prosecution following. Many constables have to admit that these people often exceed the speed limit and are very seldom punished.

The reason for this is that when a man takes out a license to travel in Ontario he gives his address in the United States. When he is found speeding here the constable simply takes his number, and next day on looking up his address is surprised to find that the man lives in the United States, and it is impossible to serve a summons on him there. Many of the offenders escape because they do not give a definite address when they are in this country, and it is hard to trace them while here.

## *Camlachie House Struck by Bolt*

[Special to The Advertiser.]

Camlachie, Aug. 12.—During the storm on Sunday morning the residence of Thomas McPhedran was struck by lightning. The chimney was shattered and plaster and pictures showered down in the bedroom where Mr. McPhedran and some of the children were sleeping. Fortunately no one was hurt, and the building did not take fire.

A valuable horse owned by Robert Jones was killed by lightning during the storm, and crops all over this part of the country were flattened, the hail doing considerable damage.

A barn on the second line, owned by a Mr. Davidson, and rented by James Montgomery, of this place, was burned to the ground, and Mr. Montgomery lost about $800 worth of grain, implements, etc., and a young colt. The orchards have suffered greatly throughout this district.

## MISSED $10,000

### Careless Thief Only Got Away With $900 at Montreal.

[Canadian Press.]

Montreal, Aug. 12.—Though a thief, who operated upon and opened the safe of Tooke Brothers, Limited, at St. Henri, was clever enough, either to learn the combination from employees of the company or to possess the ability of Jimmy Valentine in being able to find out a combination from the safe itself, he carelessly overlooked $10,000 in bills in pay envelopes, and merely stole $900 lying loose.

## CATTLE DUTIES

### Only British Subects' Animals May Come in Free.

[Canadian Press.]

Ottawa, Aug. 12.—An amendment to the regulations regarding importation of live stock to Canada, states that no animal imported for improvement of stock shall come in duty free unless the owner or owners be British subjects, resident within the empire. The animal must be recorded in a Canadian national record, or in the event of there being no record for that particular breed, in a foreign record of recognized standing in Canada.

## BACK FROM THE WEST.

[Special to The Advertiser.]

Glencoe, Aug. 12.—Rev. W. G. Howson, who for eight weeks past has been visiting in the far west, calling at Battleford, Saskatoon, Regina and Winnipeg, has returned. He occupied his own pulpit on Sunday morning. Rev. Mr. Rufus, a returned missionary from Korea, gave a very interesting account of missionary work in the evening.

## NEW SASKATOON BRIDGE.

[Canadian Press.]

Saskatoon, Sask., Aug. 12. — Work will start next week on the new traffic bridge across the South Saskatchewan River here, being erected by the Provincial Government and the city at a cost of $398,000.


**HOUSE BUYERS**

DON'T wait till the Fall rush for houses is on, or you will miss the snaps we have on our list.

We can show you homes of all kinds at prices to suit your pocket.

Don't fail to call and see us; or phone for our auto to call and show what we have.

**THE METCALFE AGENCIES**

PHONE 3400—252 DUNDAS ST.

94c—zyw


## *Locating Junction For New Railway*

[Canadian Press.]

Sault Ste. Marie, Ont., Aug. 12. — To locate the most advantageous point at which to make the junction with the Canadian Pacific line from the line of the Lake Huron and Ontario Railway, C. Whitman left the Soo today and will go south from the main line at a point near Chapleu at the same time, making a reconnaisance for the right of way to connect with the 39 miles run out from the south beyond the 17 miles already built, and in operation. Whitman has just come out of the bush, and says that the scenery in the Missigaga district beggars description in mognificence and that the mineral wealth is beyond.

## *France Gives Back Bell Taken in War*

[Canadian Press.]

Paris, Aug. 11.—France today gave back to Russia, the great bronze bell taken from the cathedral at Sebastopol and brought to France as part of the spoils of the Crimean war. Since then it has been in one of the towers of the Cathedral of Notre Dame in Paris.

The bell, which weighs upwards of three tons, was formally presented by a representative of the French ministry of fine arts, to the Russian ambassador this afternoon. It will shortly be sent to St. Petersburg.

## VANCE---BAIRD

### Pretty Warwick Girl Becomes Bride of Young Irishman.

[Special to The Advertiser.]

Watford, Aug. 12. — The marriage of Hugh G. Vance, second son of Mr. Hugh Vance, Gortwood House, Donegal, Ireland, and Elizabeth D. Baird, second daughter of Mrs. Adam Baird, Ivy Cottage, Warwick, was solemnized in St. Mary's Episcopal Church on Thursday at high noon by the rector, Rev. M. Shore.

The bride was attended by her sister, Mrs. (Dr.) J. C. Belcher, of Pleasant Hill, Missouri, and the bridegroom by Mr. Wane Shore, son of Rev. A. Shore, of Ridgetown.

Mr. and Mrs. Vance will reside at their new home, Enver House, Watford road, after a brief honeymoon on Lake Huron.

## MAY SETTLE STRIKE.

[Canadian Press.]

Montreal, Aug. 12.—The four hundred molders who have struck for a nine-hour day have been greatly encouraged by the fact that today over one hundred union men were taken back by two of the firms, who are now willing to accept their terms.


**PILES** Do not suffer another day with Itching, Bleeding, or Protruding Piles. No surgical operation required. Dr. Chase's Ointment will relieve you at once and as certainly cure you. 60c. a box; all dealers, or Edmanson, Bates & Co., Limited, Toronto. Sample box free if you mention this paper and enclose 2c. stamp to pay postage.


## PERE MARQUETTE TRAIN DERAILED NEAR PORT

Pere Marquette passenger train No. 42 was derailed between St. Thomas and Port Stanley shortly after noon Monday. The accident occurred near the sulphur springs at the same spot as the derailment of last week. The train was moving slowly at the time, and beyond a slight shaking up, the passengers did not suffer in any way. Conductor Bennett and Engineer Porteous were in charge. It was several hours before the track was cleared.


When through old age the bodily functions become sluggish, **Na-Dru-Co Laxatives** give gentle, timely and effective aid, without discomfort or distress.

25c. a box at your Druggist's. 173

National Drug and Chemical Co. of Canada, Limited.



**WHAT DYSPEPTICS SHOULD EAT**

A PHYSICIAN'S ADVICE.

"Indigestion and practically all forms of stomach trouble are, nine times out of ten, due to acidity; therefore stomach sufferers should, whenever possible, avoid eating food that is acid in its nature, or which by chemical action in the stomach develops acidity. Unfortunately, such a rule eliminates most foods which are pleasant to the taste as well as those which are rich in blood, flesh and nerve building properties. This is the reason why dyspeptics and stomach sufferers are usually so thin, emaciated and lacking in that vital energy which can only come from a well fed body. For the benefit of those sufferers who have been obliged to exclude from their diet all starchy, sweet or fatty food, and are trying to keep up a miserable existence on gluten products I would suggest that you should try a meal of any food or foods which you may like, in moderate amount, taking immediately afterwards a teaspoonful of bisurated magnesia in a little hot or cold water This will neutralize any acid which may be present, or which may be formed and instead of the usual feeling of uneasiness and fullness, you will find that your food agrees with you perfectly. Bisurated magnesia in doubtless the best food corrective and antacid known. It is not a medicine, and has no direct action on the stomach; but by neutralizing the acidity of the food contents, and thus removing the source of the acid irritation which inflames the delicate stomach lining, it does more than could posibly be done by any drug or medicine. As a physician I believe in the use of medicine whenever necessary, but I must admit that I cannot see the sense of dosing an inflamed and irritated stomach with drugs instead of getting rid of the acid—the cause of all the trouble Get a little bisurated magnesia from your druggist, eat what you want at your next meal, take some of the bisurated magnesia as directed above, and see if I'm not right."

ALL THE NEWS THAT IS NEWS

# A DAY IN THE SPORTING WORLD

SIDE LIGHTS ON MANY SPORTS

## Mutt's No Piker; He Shoots Half the Bank Roll :: By "Bud" Fisher

# LONDON TOOK TWO GAMES WHILE OTTAWA SPLIT EVEN

### Beebe and Heck in Great Form at Brantford, and Red Sox Dropped Both Holiday Sessions as a Result—Brantford's Only Run Was a Homer.

Brantford, Aug. 11.—The Red Sox returned home today for civic holiday, and lost two closely contested games to London. The morning game, a pitchers' battle between Gero and Beebe, went to London 1 to 0. Beebe, safe on Keenan's error, sacrifice hit by Linneborne, sending him to second, and Bierbauer's three-bagger scoring him, was enough for London to win. The Red Sox's failure to hit with men on bases destroyed all chances to return Gero a winner. In the second game, Malloy, a new twirler for the Sox, made his first appearance in a Brantford uniform, and pitched a good game, but Heck was strong in the pinches, especially in the sixth, when the Sox had the bases full and none out, and failed to score. Gabby Ivers drove one over the fence in the eighth for a homer, making the only run for Brantford in the two games. Umpire Daly handled both games in a capable manner.

FIRST GAME.

| London— | A.B. | R. | H. | P.O. | A. | E. |
|---|---|---|---|---|---|---|
| Linneborn, 2b. | 4 | 0 | 1 | 1 | 2 | 0 |
| Reidy, c. | 4 | 0 | 0 | 10 | 1 | 0 |
| Bierbauer, 1b. | 4 | 0 | 2 | 8 | 1 | 0 |
| Stewart, 2b. | 2 | 0 | 1 | 1 | 0 | 0 |
| Dunlop, s. s. | 4 | 0 | 0 | 0 | 2 | 1 |
| Neale, l. f. | 3 | 0 | 1 | 5 | 0 | 0 |
| Deneau, c. f. | 4 | 0 | 1 | 1 | 0 | 0 |
| Smith, 3b. | 4 | 0 | 1 | 0 | 0 | 0 |
| Beebe, p. | 4 | 1 | 0 | 1 | 3 | 0 |
| Totals | 33 | 1 | 7 | 27 | 9 | 1 |

| Brantford. | A.B. | R. | H. | P.O. | A. | E. |
|---|---|---|---|---|---|---|
| Wagner, 2b | 2 | 0 | 0 | 1 | 1 | 0 |
| Keenan, s. s. | 4 | 0 | 0 | 0 | 2 | 1 |
| Coose, l. f. | 3 | 0 | 1 | 2 | 0 | 0 |
| Ivers, r. f. | 4 | 0 | 1 | 1 | 1 | 0 |
| Slemin, c. f. | 4 | 0 | 0 | 2 | 0 | 1 |
| Powell, 1b | 4 | 0 | 0 | 9 | 1 | 0 |
| Nelson, 3b | 4 | 0 | 2 | 0 | 3 | 0 |
| Lamond, c | 3 | 0 | 0 | 11 | 2 | 0 |
| Gero, p. | 3 | 0 | 0 | 1 | 3 | 0 |
| Totals | 31 | 0 | 4 | 27 | 13 | 2 |

| Score by innings— | | R. | H. | E. |
|---|---|---|---|---|
| Brantford | 0000000000 | 0 | 4 | 2 |
| London | 0000001001 | 1 | 7 | 1 |

Summary: Stolen bases—Wagner, Coose. Sacrifice hits—Lamond, Linneborn, Neale. Two-base hits—Linneborn, Deneau. Three-base hit—Bierbauer. Balk—Gero. Hit by Beebe—Wagner. Struck out—By Gero 10, by Beebe 9. Bases on balls—Off Gero 3, off Beebe 2. Left on bases—Brantford 8, London 9. First on errors—London 2, Brantford 1. Umpire—Daly.

SECOND GAME.

| BRANTFORD. | A.B. | R. | H. | O. | A. | E. |
|---|---|---|---|---|---|---|
| Wagner, 2b. | 4 | 0 | 0 | 2 | 0 | 0 |
| Keenan, ss. | 3 | 0 | 0 | 2 | 0 | 0 |
| Coose, lf. | 4 | 0 | 1 | 1 | 0 | 0 |
| Ivers, rf. | 4 | 1 | 2 | 1 | 2 | 0 |
| Slemin, cf. | 4 | 0 | 0 | 3 | 0 | 0 |
| Powell, 1 | 2 | 0 | 0 | 13 | 1 | 0 |
| Nelson, 3b. | 3 | 0 | 1 | 1 | 4 | 0 |
| Rowe, c | 3 | 0 | 0 | 4 | 4 | 1 |
| Malloy, p. | 4 | 0 | 2 | 0 | 6 | 0 |
| Totals | 31 | 1 | 6 | 27 | 18 | 1 |

| LONDON. | A.B. | R. | H. | O. | A. | E. |
|---|---|---|---|---|---|---|
| Linneborn, 2b. | 2 | 1 | 0 | 3 | 1 | 0 |
| Matteson, c. | 4 | 1 | 2 | 7 | 2 | 0 |
| Bierbauer, 1b. | 2 | 1 | 1 | 13 | 1 | 0 |
| Stewart, rf. | 3 | 0 | 1 | 0 | 0 | 0 |
| Dunlop, ss. | 4 | 0 | 1 | 1 | 6 | 1 |
| Neale, lf. | 3 | 0 | 0 | 1 | 0 | 0 |
| Deneau, cf. | 4 | 0 | 2 | 1 | 1 | 0 |
| Smith, 3b. | 3 | 0 | 0 | 1 | 2 | 1 |
| Heck, p | 3 | 0 | 0 | 0 | 8 | 1 |
| Totals | 28 | 3 | 7 | 27 | 16 | 3 |

| By innings— | | R. | H. | E. |
|---|---|---|---|---|
| Brantford | 0000000010 | 1 | 6 | 1 |
| London | 0001000020 | 3 | 7 | 3 |

Summary: Stolen base—Smith. Sacrifice hits—Bierbauer, Rowe. Two-base hits—Deneau 2, Matteson 2, Bierbauer. Home run—Ivers. Left on bases—Brantford 8, London 4. Hit by pitched ball—By Malloy, Bierbauer and Linneborn. Wild pitch—Malloy. Bases on balls—Off Malloy 4, off Heck 3. Struck out—By Malloy 3, by Heck 6. Double play—Dunlop to Bierbauer. Umpire—Daly.

# Umpire Daly Reversed His Decision on Dunlop

According to the members of the London team, who arrived home early last evening from Brantford and left today for St. Thomas, Umpire Daly deliberately reversed a decision in the afternoon game in the Telephone City yesterday. The play occurred when Dunlop hit to the fence for what is ordinarily a double. However, some fast fielding made the play close at the Keystone station, and Dunny had to slide to the sack. He slid on the inside and threw his hand on the bag before he was touched. The play looked close and Daly called him safe. The Red Sox players raised a storm of protest at this, and started to gather round the umpire. Daly walked calmly in from the pitcher's box to the plate then turning round called Dunlop out. The London players were so surprised that it was some seconds before they could get sufficient wind power to ask Daly just what kind of stuff he was pulling off. But despite the London protest, Dunlop was called out.

**Too Much Paper-Boost.**

It is seldom if ever that an umpire changes a decision after once making it, and Daly's action borders on the burlesque. He is fast becoming the most unpopular official in the league with both fans and players, and his work in London last week bordered on the ridiculous at times. He is the only umpire that ever officiated at Tecumseh Park who talked back to the fans when they hurled the time-worn epithets at him. Such conduct does not bespeak the gentleman, and his methods smack of the low-brow. Daly looked like a good umpire when he first officiated in this city and the fans rather liked him. However, he did not remain so good as the season wore on, and now he is not living up to the boosting given him. Rube Deneau once risked a fine to tell Daly that he got "too much paper boost," and it begins to look as if Rube was right.

## Saratoga Results

First race, handicap, 2-year-olds, 5½ furlongs—1 Flittergold, 2 Boots and Saddle, 3 King McDowell. Time, 1:06 4-5.

Second race, steeplechase, maiden 3-year-olds and up, about 2 miles—1 Cliftonian, 2 Repentant, 3 Bayport. Time, 4:30.

Third race, high weight handicap, all ages, 6 furlongs—1 Semprite, 2 Flying Yankee, 3 Sickle. Time, 1:12 4-5.

Fourth race, 3-year-olds and up, selling, mile—1 Joe Diebold, 2 Oakhurst, 3 Rolling Stone. Time, 1:40 1-5.

Fifth race, maiden 2-year-old fillies and geldings, 5½ furlongs—1 Bradley's Choice, 2 Iridescence, 3 Undaunted. Time, 1:07 2-5.

Sixth race, selling, mile—1 Kate K., 2 Working Lad, 3 Little Jupiter. Time, 1:39 4-5.

## THE SECRET OF THE SUCCESS OF SHAUGHNESSY'S TWIRLERS

Ottawa Free Press: Frank Kubat received a letter from up country the other day, asking for pointers on how to pitch. The missive went on to explain they had a ball team up there but were getting repeatedly licked by a neighboring village simply because the rivals had a pitcher who could curve. He expressly asked Cubby to explain the "out drop," "up shoot" and "in curve." The answer to the communication was worded by Messrs. Renfer, Kubat and Dolan, and went on to explain that a most effective ball was the following: Grip the ball with the middle finger on the eighth stitch, and stand flatfooted on the rubber. When ready to deliver the ball look straight up into the sky. The batter would naturally follow suit, and while he was looking upwards, hurl the spheroid over the pan. A postscript was added that Manager Shaughnessy had several spare pitcher's boxes that were still good for a few games and if the writer would apply to the Ottawa Club they would be sent him, together with the keys.

# HAMILTON STOPPED OTTAWA'S WIN RECORD

### Kolts Took the Afternoon Game From Senators After Ottawa Had Captured Morning Contest.

Hamilton, Aug. 11.—The Ottawa league leaders and the Kolts broke even on today's Centennial fixtures, the visitors taking the morning game by a score of 9 to 6, and the homesters doing the needful before an enormous crowd to the tune of 3 to 2. Both games were fast, and featured by heavy bingling.

In the morning Donovan had the locals eating out of his hand, while Schuyler was totally inexective against the swatting of the league leaders.

In the afternoon fray, Dolan, Lee's new hired man, won his second game in as many starts. Dolan had everything and made monkeys out of the visiting sluggers. He was given an ovation by the crowd in the stand. The loss this afternoon makes the Ottawa club's record stand at thirteen straight victories. The scores:

Morning Game.

| | | | | | | | | | | | |
|---|---|---|---|---|---|---|---|---|---|---|---|
| Ottawa | 4 | 1 | 0 | 0 | 0 | 0 | 1 | 3 | 0 | 9 | 12 | 4 |
| Hamilton | 0 | 0 | 0 | 0 | 2 | 1 | 0 | 0 | 6 | 9 | 4 | |

Donovan and Lage; Schuyler and Fisher. Umpire, Halligan.

Afternoon Game.

| OTT. | A.B. | H. | O. | A. | E. | HAM. | A.B. | H. | O. | A. | E. |
|---|---|---|---|---|---|---|---|---|---|---|---|
| Bullock, 3 | 5 | 1 | 0 | 3 | 0 | Gilhooly, 2 | 4 | 1 | 1 | 2 | 0 |
| Crowder, s | 2 | 0 | 2 | 3 | 2 | Need'm, 3 | 4 | 1 | 1 | 2 | 0 |
| Shaug'y, cf | 4 | 2 | 5 | 0 | 0 | Grogan, lf | 3 | 0 | 0 | 0 | 0 |
| Rogers, lf | 4 | 3 | 0 | 0 | 0 | Killilea, rf | 4 | 0 | 1 | 0 | 0 |
| Dolan, l | 3 | 0 | 11 | 2 | 0 | Corns, cf | 1 | 0 | 2 | 1 | 0 |
| Rob'son, rf | 4 | 0 | 3 | 0 | 0 | Fisher, c | 4 | 2 | 7 | 1 | 0 |
| Lage, c | 4 | 1 | 1 | 0 | 0 | Tyson, 1 | 3 | 1 | 15 | 1 | 0 |
| Smykal, 2 | 2 | 0 | 1 | 3 | 0 | Murphy, s | 3 | 1 | 0 | 7 | 0 |
| Kane, p | 2 | 0 | 1 | 1 | 0 | Dolan, p | 3 | 0 | 0 | 3 | 0 |
| †Renfer | 1 | 1 | 0 | 0 | 0 | | | | | | |
| 2Kubat | 0 | 0 | 0 | 0 | 0 | | | | | | |
| Totals | 31 | 8 | 24 | 12 | 2 | Totals | 29 | 6 | 27 | 17 | 0 |

† Batted for Smykal in the ninth.
2 Batted for Kane in the ninth.

| By innings— | | R. | H. | E. |
|---|---|---|---|---|
| Hamilton | 0000000211x | 3 | | |
| Ottawa | 0001010000 | 2 | | |

Summary—Runs — Bullock, Crowder, Needham, Corns, Fisher. Left on bases—By Hamilton 7, by Ottawa 8. Stolen bases—Rogers 2, Shaughnessy, Gilhooley, Smykal. Sacrifice hits—Corns, Grogan, Crowder. Sacrifice fly—Tyson. Two-base hits—Fisher, Renfer. Struck out—By Kane 1, by Dolan 5. Base on balls—Off Dolan 4, off Kane 2. Hit by pitcher — Kane. Time, 1:45. Attendance, 1,000. Umpires—Flynn and Halligan

# PETES WON IN MORNING BUT LOST IN AFTERNOON

### Sterling Held the Leafs to Three Hits in Morning, but Guelph Got Fifteen in Afternoon.

Peterboro, Aug. 11.—Guelph and the Petes broke even in two games today, the locals taking the morning contest by 4 to 1, while the visitors won the afternoon battle by 11 to 10. Sterling held the Cookmen to three hits till the ninth of the morning bill, when Nefau's triple and Cook's single gave Guelph their lone tally.

The big crowd for the afternoon fray saw six pitchers struggle through a comedy of hits and wild throws. Kirley and Sterling were the finalists, with the score tied. The Petes got two men on the bags in the eighth on errors, and were turned away, but a pass and Wright's triple gave Guelph the tally that won the game, as no further damage was done. Scores:

Morning Game.

| | | | | | | | | | | | |
|---|---|---|---|---|---|---|---|---|---|---|---|
| Guelph | 0 | 0 | 0 | 0 | 0 | 0 | 0 | 0 | 1 | 1 | 5 | 4 |
| Peterboro | 0 | 0 | 0 | 0 | 2 | 0 | 0 | x | 4 | 8 | 1 | |

Chaput and McFall; Sterling and McNeal. Umpire, Jacobson.

Afternoon Game.

| PET. | A.B. | H. | O. | A. | E. | GUEL. | A.B. | H. | O. | A. | E. |
|---|---|---|---|---|---|---|---|---|---|---|---|
| Brant, s | 5 | 0 | 1 | 1 | 1 | Dunn, cf | 4 | 2 | 5 | 0 | 0 |
| Thomp'n, 2 | 6 | 2 | 1 | 0 | 0 | Wiltse, 3 | 5 | 2 | 1 | 1 | 1 |
| Fox, rf | 4 | 1 | 1 | 8 | 0 | Wright, rf | 5 | 4 | 2 | 0 | 0 |
| Hilliard, cf | 4 | 2 | 3 | 1 | 0 | Scha'fer, 2 | 5 | 2 | 2 | 0 | 0 |
| Trout, 1 | 4 | 1 | 10 | 0 | 1 | Fryer, lf | 4 | 2 | 1 | 0 | 0 |
| Swartz, lf | 4 | 0 | 2 | 1 | 2 | Nefau, c | 3 | 1 | 6 | 1 | 1 |
| Byrne, 3 | 5 | 1 | 1 | 2 | 0 | Behan, s | 4 | 1 | 2 | 2 | 4 |
| McNeal, c | 2 | 1 | 8 | 0 | 0 | Cook, 1 | 5 | 1 | 8 | 0 | 0 |
| Belting, p | 3 | 0 | 0 | 1 | 0 | Stark, p | 1 | 0 | 0 | 2 | 0 |
| Tracey, p | 3 | 1 | 0 | 3 | 1 | Fitzp'k, p | 2 | 0 | 0 | 1 | 0 |
| Sterling, p | 1 | 0 | 0 | 3 | 0 | Kirley, p | 1 | 0 | 0 | 2 | 0 |
| †Rowan | 1 | 0 | 0 | 0 | 0 | | | | | | |
| Totals | 39 | 9* | 26 | 12 | 5 | Totals | 39 | 15 | 27 | 9 | 6 |

† Batted for Tracey in the seventh.
* Dunn out; hit by batted ball.

| By innings— | | R. | H. | E. |
|---|---|---|---|---|
| Guelph | 4102102110 | 11 | | |
| Peterboro | 2020004200 | 10 | | |

Summary—Runs—Thompson 2, Fox 2, Hilliard, Trout, Byrne, McNeal 2, Tracey, Dunn 2, Wiltse 3, Wright, Schaeffer 2, Fryer 3. Two-base hits—Trout, McNeal, Tracey, Thompson, Dunn 2, Schaeffer, Behan. Three-base hit—Wright. Base on balls—Off Stark 2, off Fitzpatrick 2, off Sterling 1. Struck out—By Stark, 1 by Fitzpatrick 2, by Kirley 2, by Tracey 4, by Sterling 2. Hits—Off Stark 3 in 2 2-3 innings; off Fitzpatrick, 6 in 4 innings; off Belting, 5 in 1-3 inning; off Tracey, 9 in 6 2-3 innings; off Sterling, 1 in 2 innings. Sacrifice hits—Nefau 2, Behan, Trout. Stolen bases—Dunn, Wright, Brant. Left on bases—Peterboro 10, Guelph 6. Passed ball—Nefau 1. Hit by pitcher—Fox, McNeal, Swartz, Fryer. Time, 2:15. Umpire—Jacobson.

INTERNATIONAL LEAGUE.

| At Baltimore— | | R. | H. | E. |
|---|---|---|---|---|
| Montreal | 0000200000 | 2 | 8 | 1 |
| Baltimore | 5000010008 | 6 | 12 | 0 |

Batteries — Carlo and Burns; Roth and Egan. Umpires—Finneran and Hart.

| At Providence— | | R. | H. | E. |
|---|---|---|---|---|
| Buffalo | 3100050100 | 10 | 15 | 1 |
| Providence | 0000500018 | 6 | 6 | 1 |

Batteries — Beebe, Morse, Frill and Gowdy; Lafitte, Reisgle, Zomlock and Kocher. Umpires—Owens and Nallin.

# SAINTS AND DUTCHMEN GOT AN EVEN BREAK

### Berlin Took the Morning Game, But Saints Got to Schaeffer and Won Afternoon Contest.

St. Thomas, Aug. 11.—St. Thomas and Berlin split even in a holiday bill here today, the Dutchmen grabbing the morning affair, while the Saints won an easy victory in the afternoon.

In the initial contest Bramble and Clements indulged in a pitchers' battle, the visitors scoring a pair of runs in the opening inning. The locals threw away a great chance in the sixth by stupid base-running, when three hits, a sacrifice and a pass only resulted in one run.

In the afternoon game Wilkinson pitched for the home team and experienced little difficulty in winning. He was only in trouble once, when the visitors got two runs in the sixth on a walk, an error and White's triple to centre. This was Wilkinson's fourth start in the Canadian League, and he has won them all. The opposing clubs have not averaged more than four hits a game. He is under twenty years of age. Scores:

Morning Game.

| By innings— | | R. | H. | E. |
|---|---|---|---|---|
| Berlin | 0000200000 | 2 | 9 | 1 |
| St. Thomas | 0000000100 | 1 | 4 | 1 |

Batteries—Bramble and McAvoy; Clements and Barton. Umpire—Davis.

Afternoon Game.

| BER. | A.B. | H. | O. | A. | E | ST. T. | A.B. | H. | O. | A. | E |
|---|---|---|---|---|---|---|---|---|---|---|---|
| Burns, lf | 2 | 0 | 1 | 0 | 0 | Kopp, lf | 4 | 1 | 1 | 0 | 0 |
| Craven, rf | 2 | 0 | 0 | 0 | 1 | Flynn, 2 | 1 | 0 | 3 | 2 | 0 |
| Sweeney, 1 | 4 | 0 | 10 | 1 | 0 | Kustus, cf | 3 | 0 | 3 | 0 | 0 |
| McAvoy, c | 4 | 2 | 5 | 2 | 0 | Ort, s | 4 | 2 | 1 | 1 | 0 |
| White, cf | 4 | 2 | 1 | 1 | 0 | Gurney, 1 | 3 | 2 | 10 | 0 | 1 |
| Dinsmore, 2 | 3 | 0 | 3 | 0 | 1 | Inker, rf | 2 | 0 | 2 | 0 | 0 |
| Beltz, 3 | 4 | 0 | 1 | 3 | 1 | Forgue, 3 | 4 | 1 | 0 | 2 | 0 |
| Getsle, s | 4 | 0 | 3 | 3 | 0 | Barton, c | 3 | 0 | 7 | 0 | 0 |
| Schaeffer, p | 4 | 0 | 0 | 3 | 0 | Wilk'son, p | 3 | 0 | 0 | 4 | 0 |
| Totals | 31 | 4 | 24 | 13 | 3 | Totals | 27 | 6 | 27 | 9 | 1 |

| By innings— | | R. | H. | E. |
|---|---|---|---|---|
| Berlin | 0100020000 | 3 | | |
| St. Thomas | 3010020 1x | 7 | | |

Summary: Runs—Craven, McAvoy 2, Kopp, Flynn, Kustus, Ort 3, Gurney. Two-base hits—White 2, Gurney, Forgue. Sacrifice hits—Dinsmore, Flynn 2, Inker. First base on balls—Off Schaeffer 2, off Wilkinson 4. Struck out—By Schaeffer 4, by Wilkinson 6. Stolen bases—Burns, Craven, Kopp, Inker, Flynn. Hit by pitcher — By Schaeffer, Kustus and Ort. Left on bases—St. Thomas 3, Berlin 6. Umpire—Davis. Attendance, 1,500. Time—1:40.

# JOSH DEVORE GOES TO DOOIN'S PHILLIES

### Former Giant Disposed Of by Manager Tinker.

Pittsburg, Aug. 11.—Josh Devore, middle fielder of the Cincinnati Reds for the past few weeks, is now the property of the Philadelphia Nationals. He left the team here tonight for Philadelphia. Joe Tinker, manager of the Reds, confirmed the news of the deal this afternon. Devore declared himself satisfied with the transfer for the reason that he will have a chance in the fight against McGraw's Giants, which discarded him.

"I kept Beals Becker out of a regular job with New York. I beat him out of his job with Cincinnati. Now I wonder if I am going to get his job away from him in Philadelphia" speculated Joshua, the fast fielder.

Devore's inside knowledge of the methods of the Giants is expected by Dooin, it is said, to be of benefit to the Quakers in the battle for the pennant.

**A FINE YIELD.**
[Special to The Advertiser.]

Mapleton, Aug. 12.—Mr. Glover Summers has threshed for Mr. John H. Charlton a ten-acre field of wheat, which yielded 425 bushels.

**REDUCTION IN CONTINENTAL PREPAID TICKETS.**

Effective at once, the Canadian Pacific Steamship Company will sell prepaid tickets, third class, Antwerp to Quebec, at the exceptionally low rate of $29.50.

This should be a great inducement to persons intending to bring out relatives from the old country. Get full particulars from W. Fulton, the company's agent, at corner of Dundas and Richmond streets. 95a

If You Send To Us

Shoes that you thought past repairing and were going to throw away, we will make them as good as new by our new method.

GIVE US A TRIAL.

Modern Shoe Repair

PHONE 2310.

# St. Thomas Club Once Again Tries to Get Even With London

### Refuse to Play Double Header and Allow London To Play Detroit Tigers on Wednesday Is Another Piece of Railway City "Sportsmanship".

The action of the St. Thomas baseball club in refusing to play a double-header with the London team in St. Thomas today, thus permitting London to play the Detroit Tigers an exhibition game at Tecumseh Park Wednesday, is one of the rawest bits of unsportsmanship that ever crept into the Canadian League. The St. Thomas club in thus refusing to arrange the double-header, caused the London directors to lose a tidy sum of money, as the Tigers would have been a great drawing card in this city.

**Opened a Breach.**

The action of the Railwayville management has opened a breach between the two managements that will be a long time healing. The Saints claimed they would have lost a big Wednesday crowd if they had consented to the double-header today. The London club was willing to give them a hundred dollars to offset this. The writer makes the prediction that the St. Thomas club will not get a hundred dollars out of the Wednesday gate at Pinafore Park after all the expenses and the London guarantee are paid. A Wednesday crowd in St. Thomas rarely exceeds seven hundred people, and the majority of these do not sit in the grandstand.

**Wanted to "Get Even."**

Then why did the Saints not accept London's offer? There is only one solution to the question, and that is that the St. Thomas club merely tried in this way to get even with the local club for the three beatings administered the Saints at Tecumseh Park a few weeks ago, the Saints being pulled out of first place and put down where they rightfully belong in the league standing as a result.

**A Poor Business Principle.**

In short, the St. Thomas management is so hostile to London as a result of these beatings that it will stoop to anything in an effort to get even. The St. Thomas management apparently has no principle and is also lacking business acumen. By consenting to the arrangement whereby London would have been able to play the Tigers, the St. Thomas club would have been better off financially, the London club would have also gained financially, and the friendship between the two clubs would have been bound closer together. As it is, an estrangement has occurred that will only harm the Railway City magnates.

**May Get Some Sense Some Day.**

The St. Thomas club has depended upon London to help it over many a difficulty in the past. With this support withdrawn both on the diamond and in the meeting-room, the Saints' management will see the day when it will wish it had been governed by a little sane judgment rather than an overheated desire to get even.

The Detroit team offered to come to London without a guarantee, and President Navin and Manager Jennings were exceedingly anxious that the game should be arranged.

## One Man Turned Out to See Ball Teams Play Game

J. Ira Davis, the eccentric umpire, relates a game he handled in an obscure league, says the Brantford Expositor, in which only one spectator turned up in the grandstand. Instead of announcing the batteries from the grounds, Ira climbed into the stand and whispered the names of the pitchers and catchers in the lone spectator's ear. About the eighth inning a pinch-hitter was shoved into the game, and Ira again climbed to where the spectator was sitting and whispered the change in his ear. Dusty Bullock tells of a game at Leavenworth, Kan., at which only one spectator had nerve enough to turn out. He sat throughout the contest, which went twelve innings, and was called on account of darkness. Smoky Joe Wood, now of the Boston Red Sox, was one of the pitchers in the game.

## Fort Erie Results

First race, purse $500, 2-year-olds, foaled in Canada, 5 furlongs—1 Dark Rosaleen, 2 Miss Fox, 3 Old Reliable. Time, 1:06 4-5.

Second race, purse $500, 3-year-olds, 6 furlongs—1 Mother Katchem, 2 Counterpart, 3 Fred Levy. Time, 1:17 3-5.

Third race, purse $600, 3-year-olds and up, 6 furlongs—1 Panzareta, 2 Joe Knight, 3 Duquesne. Time, 1:17 1-5.

Fourth race, Hotel handicap, $1,500 added, 2-year-olds, 5½ furlongs—1 The Usher, 2 Miss Gayle, 3 Czar Michael. Time, 1:15.

Fifth race, purse $600, 3-year-olds and up, selling, one mile and 70 yards—1 Just Red, 2 Elwah, 3 Melton Street. Time, 1:50.

Sixth race, purse $500, 3-year-olds and up, one mile and a sixteenth—1 Be, 2 Marshon, 3 Miccosukee. Time, 1:52 2-5.

Seventh race, 3-year-olds and up, selling, mile and a sixteenth—1 Tactics, 2 Rash, 3 Mudsill. Time, 1:52.

**TERRIBLY INJURED.**
[Special to The Advertiser.]

Dutton, Aug. 12. — Moses Graham had one ear nearly todn off and has jaw broken here today when his horses took fright, and in running away hurled him under a loaded wagon. He is in a very serious condition at his home on Clay street.

## STANDING OF THE CLUBS

CANADIAN LEAGUE DECORD.

| | Won. | Lost. | P.C. |
|---|---|---|---|
| Ottawa | 55 | 32 | .632 |
| LONDON | 51 | 34 | .600 |
| St. Thomas | 46 | 38 | .548 |
| Guelph | 44 | 39 | .530 |
| Peterboro | 43 | 39 | .524 |
| Hamilton | 39 | 45 | .464 |
| Berlin | 34 | 52 | .395 |
| Brantford | 26 | 59 | .306 |

Yesterday's Results.

London 1—3, Brantford 0—1.
Ottawa 9—2, Hamilton 6—3.
Berlin 2—3, St. Thomas 1—7.
Guelph 1—11, Peterboro 4—10.

Today's Games.

London at St. Thomas.
Guelph at Peterboro.
Berlin at Brantford.

INTERNATIONAL LEAGUE.

| | Won. | Lost. | P.C. |
|---|---|---|---|
| Newark | 73 | 38 | .658 |
| Rochester | 63 | 49 | .563 |
| Baltimore | 56 | 54 | .509 |
| Buffalo | 57 | 56 | .504 |
| Montreal | 51 | 59 | .464 |
| Providence | 52 | 62 | .456 |
| Toronto | 51 | 62 | .451 |
| Jersey City | 44 | 67 | .396 |

Yesterday's Results.

Baltimore 6, Montreal 2.
Buffalo 10, Providence 6.

Today's Games.

Toronto at Jersey City.
Montreal at Baltimore.
Buffalo at Providence.
Rochester at Newark.

NATIONAL LEAGUE RECORD.

| | Won. | Lost. | P.C. |
|---|---|---|---|
| New York | 72 | 32 | .693 |
| Philadelphia | 61 | 37 | .622 |
| Pittsburg | 54 | 48 | .529 |
| Chicago | 55 | 50 | .524 |
| Brooklyn | 44 | 55 | .444 |
| Boston | 42 | 58 | .420 |
| Cincinnati | 43 | 66 | .394 |
| St. Louis | 40 | 65 | .381 |

Yesterday's Results.

Cincinnati 3, Pittsburg 1.
Pittsburg 12, Cincinnati 1.
No other games scheduled.

Today's Games.

Chicago at Boston, (2 games).
Cincinnati at Pittsburg.
New York at Brooklyn.

AMERICAN LEAGUE RECORD.

| | Won. | Lost. | P.C. |
|---|---|---|---|
| Philadelphia | 71 | 33 | .683 |
| Cleveland | 66 | 42 | .611 |
| Washington | 58 | 47 | .552 |
| Chicago | 57 | 52 | .523 |
| Boston | 49 | 54 | .476 |
| Detroit | 46 | 62 | .426 |
| St. Louis | 43 | 68 | .387 |
| New York | 34 | 66 | .340 |

Yesterday's Results.

Philadelphia 8, Chicago 2.
Detroit 6, Boston 2.
New York 6, St. Louis 2.
Cleveland 6, Washington 1.

Today's Games.

Chicago at Philadelphia.
St. Louis at New York.
St. Louis at New York.
Cleveland at Washington.

# MARGOT HAL'S B. OF C. STAKE

### Opening Races of Grand Circuit at Detroit Were Rather Tame.

## DILLON AXWORTY WON

Detroit, Aug. 11.—Racing at the opening of the Grand Circuit meet at the state fair grounds today was rather tame. The only real contest was in the Board of Commerce Stake for 2:16 pacers, which went five heats before Margot Hal was returned a winner. Dillon Axworthy won the trotting division of the Matron Stake; Tillie Tipton the pacing division, and Lord Dewey the 2:15 trot, all in straight heats.

Dillon Axworthy was by far the best among the ten starters in the Matron trotting section. The pacing section, with only three starters, was merely a procession from start to finish in both heats, the colts never changing their relative positions after the word was given.

It took Margot Hal some time to get going in the Board of Commerce Stake, but when she finally found her stride she made a show of her opposition. Delray, making his first start since the Buffalo meet, made a fine bid in the first heat of this event.

Lord Dewey had everything in the 2:15 trot, taking three heats as he pleased.

Tomorrow's program includes the Chamber of Commerce $5,000 stable for 2:13 pacers, a $3,000 purse for 2:15 trotters, and the 2:10 trot and 2:06 pace at $1,000 each.

Board of Commerce Stake, $2,000 2:16 class, pacing, 3 in 5:

| | | | | | |
|---|---|---|---|---|---|
| Margot Hal, b. m. (McDonald) | 5 | 2 | 2 | 1 | 1 |
| Hollybrand, b. g. (Childs) | 6 | 1 | 1 | 2 | 3 |
| Blackbadge, blk. s. (Rodman) | 1 | 5 | 5 | 3 | 4 |
| Red Ashland, b. g. Haywood) | 3 | 4 | 3 | 4 | 2 |
| Patches, blk. m. (Snow) | 2 | 6 | 4 | ds | |
| Delray, b. s. (Cox) | 4 | 3 | dr | | |

Time—2:09¾, 2:08¼, 2:09½, 2:10¼, 2:13¼.

Matron Stake, $10,000, 3-year-olds, trotting division, 2 in 3—

| | | |
|---|---|---|
| Dillon Axworthy, b. c. (Sherrill) | 1 | 1 |
| Ruby Watts, b. c. (Wright) | 2 | 3 |
| Barbara Overton, b. f. (Murphy) | 7 | 2 |
| Peter Johnson, b. c. (Cox) | 3 | 5 |
| Great Governor, br. c. (Utterback) | 4 | 6 |
| Margaret Druien, b. f. (Hussey) | 6 | 4 |
| Ima Kay, br. f. (Earnest) | 5 | 7 |
| The Acme, b. c. (Donahue) | 8 | 8 |
| Hollyrood Kate, r. f. (McDonald) | ds | |
| Blackburn Watts, b. c. (Snow) | ds | |

Time—2:10½, 2:10¼.

**BURIED AT EMBRO.**
[Special to The Advertiser.]

Embro, Aug. 12. — The funeral of A. S. Herd, held to North Embro Cemetery, was largely attended. The pall-bearers were Messrs, E. J. Cody, A. Riddle, W. J. Geddes, D. Beagley J. Fairbairn and A. McKinnon.

DR. C. J. W. KARN, SPECIALIST.

A post-graduate of Johns Hopkins Hospital, Baltimore, under Dr. Hugh H. Young, also a post-graduate of Post-Graduate Hospital and School, New York City. Practice strictly limited to general surgery and genito-urinary surgery, including all medical and surgical diseases of the generative tract in men and women, such as diseases of the ovaries, womb, tubes and vagina in females, and sterility, impotence, hydrocele, varicocele and prostatic diseases in men. Also all medical and surgical diseases of the urinary tract in men and women, such as diseases, medical and surgical, of the kidneys, bladder and urethra. The great German remedy, Salvarsan, or 606, administered for all forms of specific blood poisons. Office corner Carling and Richmond streets (over Dominion Express Company), London, Ontario. Hours, 9 to 12 a.m.; 2 to 5 p.m. By appointment, 7 to 9 p.m. House phone 789; office phone 2661. tyw

DELICIOUS AND FRESH

SAVANNAH CIGARS, by their rich aroma and smooth taste, please the most particular.

JOHN J. DYER & CO.
Makers, London. ywt

Canada's Best Automobiles

are admittedly those made by the Russell Motor Car Company. Ask us to send you particulars of the 1913 models. Address:

Russell Motor Car Co., Limited,
WEST TORONTO, ONT.

The Seal That's Real 182 Dundas St.

Semi-ready Tailoring

BICYCLES

BICYCLE SUNDRIES

At Cut Prices BICYCLE MUNSON
413 Spadina Avenue.
Send for Cut Price Catalogue. TORONTO

1836 **The Bank of British North America** 1913

77 Years in Business. Capital and Surplus Over $7,600,000.

*An Aid to Business-like Farming*

In the financial end of your farming operations the Bank of British North America wants to be of definite service to you, just as it is to the financial men in the largest firms and corporations. Open both Current and Savings Accounts, and avail yourself fully of our services.

London Branch—H. F. Skey, Manager.
London Market Square Branch—G. F. Pearson, Manager.

**Now, If You Are Building**

You want strong, durable, well-finished Locks and Knobs, made from the latest designs. We have them.

YOUR GLASS

Should come from England, because the finest, clearest and strongest Glass comes from there. We import it.

THEN, ABOUT ROOFING?

We handle the "Regal" brand, which is made from wool felt, saturated with genuine Trinidad asphalt. We have sold twenty-five carloads of this Roofing in the last five years, and can give you the names of several prominent citizens and contractors who have used large quantities of this Roofing, and who are more than pleased.

THEN COMES THE PAINT QUESTION.

Well, there's nothing to that but "Sherwin-Williams." You all know their goods. We are their London agents.

We ask leave to submit you quotations for Builders' Hardware of all kinds.

**Cowan's Colossal Hardware**

125-127 DUNDAS STREET. 2 PHONES, 3461—3462-

**ALLAN LINE** ROYAL MAIL

To LIVERPOOL, GLASGOW, LONDON, HAVRE

The memory of a voyage on the Allan Line is one of luxury and happiness.

On these fine steamers comfort and convenience exceed the expectations of the most blasé globe-trotter.

For rates, sailing dates, and beautiful descriptive booklets apply to local agents or,

THE ALLAN LINE, Toronto

$$$$$$$$$$$$$$$$$$$$$$$$$$$$

***Have You Any Money in the Bank?***

You ought to have a bank account! There's **no** argument necessary on that point. And it's **equally certain** that your savings account should be **amply protected.** These facts have induced **thousands** of **careful** and **shrewd** depositors to open savings accounts with the

***Huron & Erie Loan & Savings Co.***

We pay the highest current rate of interest, and your savings are **protected** by our **total** assets, amounting to nearly

**$15,000,000.00.**

A dollar bill opens an account with us. Begin to save today.

**The Huron & Erie Loan & Savings Co.**

(Incorporated 1864.)

442 Richmond Street, London, Ontario.

BRANCH OFFICES:

Market Square, London. 266 Talbot Street, St. Thomas. Regina, Sask. Winnipeg, Man.

$$$$$$$$$$$$$$$$$$$$$$$$$$$$

**Just A Little Soap And Water And—**

**Presto! A Clean Collar**

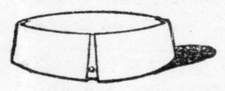

**CHALLENGE BRAND WATERPROOF COLLARS**

—can be cleaned as easily as washing your hands.

Always neat and tidy—with none of that celluloid or rubber shininess about them.

They look and feel like linen — but outwear a dozen linen collars.

All of linen's whiteness and comfort—without linen's expense.

Sold at all Men's Furnishing and Dry Goods Stores—or send 25c. for sample collar.

*Absolutely the best Waterproof Collar Made.*

THE ARLINGTON COLLAR CO. OF CANADA, LIMITED TORONTO, CANADA.

**FREE TO ALL SUFFERERS.**

If you feel 'OUT OF SORTS' 'RUN DOWN' or 'GOT THE BLUES' SUFFER from KIDNEY, BLADDER, NERVOUS DISEASES, CHRONIC WEAKNESSES, ULCERS, SKIN ERUPTIONS, FILES, write for my **FREE** book. THE MOST INSTRUCTIVE MEDICAL BOOK EVER WRITTEN. IT TELLS ALL about these DISEASES and the REMARKABLE CURES EFFECTED by **THE NEW FRENCH REMEDY, Nut. No2. N.3.**

**THERAPION** & you can decide FOR YOURSELF if it's the remedy for YOUR OWN ailment. Don't send a cent. Absolutely **FREE.** No 'follow up' circulars. DR LECLERC MED. CO, HAVERSTOCK RD, HAMPSTEAD, LONDON, ENG

## A BUMPER WHEAT CROP.

### Thousands of Men Required—This Year's Harvest Promises To Be the Largest in the History of Canada.

According to present indications the wheat crop of 1913 will be the greatest ever harvested in Manitoba, Saskatchewan or Alberta, thus requiring the farm laborers of the east to assist in harvesting the world's greatest bread basket.

The Governments of the respective provinces state that many thousand men will be required for this year's harvest. These will have to be principally recruited from Ontario, and the prosperity of Canada depends on securing labor promptly. The Canadian Pacific, on which company will fall practically the entire task of transporting the men to the West, is already making special arrangements for this year. Excursions from points in Ontario to Manitoba, Saskatchewan and Alberta will be run and special trains operated, making the trip in about thirty-six hours and avoiding any change of cars or transfers. This will be a day shorter than any other route. Dates, rates and conditions will be announced in a few days. M. G. Murphy, district passenger agent Canadian Pacific Railway. 77-tf ywt

# *Comiskey Prefers English; Professors Like Slang Best*

### *Chicago Paper Takes Vote of Fans as to Which Kind of Baseball Reports Are Preferred by the Readers of Sporting Page.*

[Canadian Press.]

Chicago, Aug. 12.—Charles A. Comiskey, owner of the Chicago Americans, likes baseball reports best when they are written in plain English, while professors at the University of Chicago deplore the possibility of the elimination of slang from the accounts of games. These unexpected attitudes were learned today in a vote now being taken by a local daily to determine just how the followers of the national pastime want the games described.

"I am in favor of a clean, plain English story of a baseball game," said Comiskey. "What readers went to know is who won the game and how it was won. When these facts are covered up with a lot of useless words, the reader is apt to grow tired."

"I think it would be pretty tame to report baseball in plain, ordinary English," said Professor Nathaniel Butler. "There is a species of humor on the sporting page which is enjoyable. We want the picturesque in the reports, but the writer shows a defect when it is impossible for the laity to understand."

Several other professors of the university declared their preference for stories sprinkled with slang.

## COBB'S SLUGGING SCORED THREE RUNS

### Tiger Star Drove in Enough Runs to Beat Boston Red Sox.

## BAKER BEAT WHITE SOX

### Chicago Was Leading Up to Seventh But Athletics Started a Rally—Yanks and Naps Also Win.

Boston, Aug. 11.—Cobb's slugging alone drove in enough runs to defeat the Red Sox today, but other Tigers also batted hard, and the final score was 6 to 2 in Detroit's favor. Cobb's hits scored three runs. Score:

| DET. | A.B. | H. | O. | A. | E | BOS. | A.B. | H. | O. | A. | E |
|---|---|---|---|---|---|---|---|---|---|---|---|
| Bush, s | 3 | 2 | 2 | 5 | 0 | Hooper, rf | 3 | 2 | 1 | 0 | 0 |
| Bauman, 2 | 5 | 1 | 2 | 2 | 1 | Engle, 1 | 3 | 1 | 5 | 1 | 0 |
| Crawf'd, rf | 5 | 3 | 3 | 0 | 0 | Speaker, cf | 2 | 2 | 8 | 1 | 0 |
| Cobb, cf | 4 | 2 | 1 | 0 | 0 | Lewis, lf | 4 | 0 | 6 | 2 | 0 |
| Veach, lf | 5 | 2 | 3 | 0 | 0 | Gardner, 3 | 4 | 2 | 1 | 1 | 0 |
| Gainer, 1 | 3 | 1 | 11 | 0 | 0 | Yerkes, 2 | 4 | 0 | 4 | 1 | 0 |
| Stanage, c | 3 | 1 | 4 | 3 | 0 | Janvrin, s | 4 | 0 | 0 | 3 | 1 |
| Morkty, 3 | 4 | 0 | 1 | 1 | 0 | Car'gan, c | 4 | 1 | 7 | 2 | 0 |
| Dauss, p | 2 | 0 | 0 | 2 | 0 | Leonard, p | 2 | 0 | 0 | 1 | 0 |
| Totals | 35 | 12 | 27 | 13 | 1 | Totals | 30 | 8 | 27 | 12 | 1 |

| | | | | | | | | | | | | | |
|---|---|---|---|---|---|---|---|---|---|---|---|---|---|
| Detroit | 0 | 0 | 2 | 0 | 0 | 0 | 2 | 0 | 2 | 0 | 0 | 2 | —6 |
| Boston | 0 | 0 | 0 | 1 | 0 | 1 | 0 | 0 | 0 | 0 | 0 | 0 | —2 |

Summary: Runs—Bauman, Crawford 2, Cobb 2, Dauss, Hooper, Engle. Two-base hit—Speaker. Three-base hit—Cobb. Sacrifice fly—Speaker. Sacrifice hit—Engle. Stolen bases — Hooper, Cobb, Gardner. Double play—Dauss to Bush to Gainer. Left on bases—Detroit 8, Boston 6. First on balls—Off Leonard 5, off Dauss 1. Hit by pitcher—Dauss 2. Struck out—By Leonard 2, by Dauss 3. Time, 1:52. Umpires, Dineen and Egan.

### BAKER TRIPLED.

Philadelphia, Aug. 11.—The Athletics today defeated Chicago 8 to 5. For six innings Cicotte pitched winning ball, but he weakened in the seventh and Russell went to the rescue. He was wild and two runs were forced in. Then Scott was brought out, and Baker, with the bases filled tripled to centre, scoring three runs and scored himself on McInnis' out when Chase went to sleep at first. Score:

| CHI. | A.B. | H. | O. | A. | E | PHIL. | A.B. | H. | O. | A. | E |
|---|---|---|---|---|---|---|---|---|---|---|---|
| Chap'le, lf | 3 | 1 | 0 | 0 | 0 | E.Mur'y, rf | 3 | 1 | 1 | 0 | 0 |
| Berger, 2 | 3 | 1 | 4 | 3 | 0 | Oldring, lf | 4 | 1 | 1 | 0 | 0 |
| Lord, 3 | 4 | 0 | 1 | 0 | 0 | E.Collins, 2 | 3 | 0 | 2 | 4 | 0 |
| Chase, 1 | 4 | 0 | 7 | 0 | 0 | Baker, 3 | 5 | 2 | 8 | 2 | 0 |
| Bodie, cf | 4 | 2 | 2 | 0 | 0 | McInnis, 1 | 3 | 1 | 9 | 2 | 0 |
| J.Collins, rf | 4 | 2 | 2 | 0 | 0 | Strunk, cf | 4 | 1 | 1 | 0 | 0 |
| Schalf, c | 3 | 1 | 3 | 0 | 0 | Orr, s | 4 | 0 | 2 | 3 | 0 |
| Weaver, s | 3 | 1 | 5 | 7 | 1 | Schang, c | 3 | 1 | 4 | 2 | 0 |
| Cicotte, p | 3 | 0 | 0 | 3 | 0 | Bush, p | 0 | 0 | 0 | 1 | 0 |
| Russell, p | 0 | 0 | 0 | 0 | 0 | Houck, p | 2 | 1 | 1 | 0 | 0 |
| Scott, p | 0 | 0 | 0 | 0 | 0 | Walsh | 0 | 0 | 0 | 0 | 0 |
| Benz, p | 0 | 0 | 0 | 0 | 0 | | | | | | |
| Totals | 31 | 9 | 24 | 13 | 1 | Totals | 31 | 8 | 27 | 13 | 0 |

| | | | | | | | | | | |
|---|---|---|---|---|---|---|---|---|---|---|
| Chicago | 2 | 0 | 3 | 0 | 0 | 0 | 0 | 0 | 0 | —5 |
| Philadelphia | 0 | 0 | 0 | 1 | 1 | 6 | 0 | * | | —8 |

¹ Batted for Bush in the third.

Summary: Runs—Chappelle, Berger, Lord, Bodie, J. Collins, E. Murphy, Oldring, E. Collins, Baker 2, Schang 2, Houck. Two-base hit—Schang. Three-base hits—McInnis, Baker. Home run—Badie. Sacrifice hit—Weaver. Stolen base—E. Murphy. Left on bases—Chicago 4, Philadelphia 8. Struck out—By Cicotte 3, Bush 1, Houck 2. Double plays—Cicotte to Weaver to Chase; Baker to McInnis. Base on balls—Off Cicotte 4, Russell 3, Benz 2, Bush 3. Wild pitch—Cicotte. Umpires—Connolly and Ferguson. Time, 2:05.

### YANKEES WIN AGAIN.

New York, Aug. 11.—The reconstructed Yankees again whipped the Browns at the Polo grounds today six to two. Caldwell held the Missourians to three hits. Fritz Maisel, the Baltimore third baseman, for whom the New Yorkers paid $12,000 in cash, with players Daniels and Midkiff thrown in, convinced many sharp observers that no mistake was made in buying him.

| | | R. | H. | E. |
|---|---|---|---|---|
| St. Louis | 1 0 1 0 0 0 0 0 0 | 2 | 3 | 1 |
| New York | 0 3 0 1 0 0 2 0 * | 6 | 9 | 2 |

Batteries—Leverenz, Baumgardner and Alexander; Caldwell and Sweeney.

### SENATORS EASY PICKING.

Washington, Aug. 11.—Cleveland found Washington easy picking here this afternoon, winning in a walk by 6 to 1. Mitchell, the visiting southpaw, allowed but five hits. Sensational stops by Turner and Johnston featured the contest. Score:

| | | R. | H. | E. |
|---|---|---|---|---|
| Cleveland | 2 0 0 0 0 0 0 0 4 | 6 | 10 | 0 |
| Washington | 0 0 0 0 0 0 0 0 0 | 1 | 5 | 4 |

Batteries—Engle, Hughes and Henry; Mitchell and O'Neill.

### INAUGURATION OF NEW STEAMSHIP SERVICE BETWEEN ST. JOHN, N.B., AND DIGBY, N.S. BY PALATIAL NEW STEAMER "ST. GEORGE."

Passengers from Ontario points via Canadian Pacific Route are now afforded an unexcelled through service to Montreal, St. John, and the "Land of Evangeline" in connection with new steamship "St. George," which is now in operation between St. John, N. B., and Digby, N. S., daily except Sunday.

Passengers making this trip can leave London 4:38 a.m., arriving Montreal same evening; leave Montreal 7:25 p.m., and arrive St. John 11:00 a.m. next day, connecting with the fast steamship "St. George," sailing 12:30 p.m. (Atlantic Standard Time), arriving Digby 2:30 p.m., making connection with Dominion Atlantic "Flying Bluenose" limited train, arriving Halifax 8:00 p.m.

Returning passengers leave Halifax 10.00 a.m. via "Flying Bluenose," connecting at Digby with the fast steamship "St. George," sailing at 3:25 p.m. Connection at St. John with Canadian Pacific train, leaving 4:55 p.m., arriving Montreal following morning 8:30 a.m., and arriving Toronto same night at 7:10.

This new fast service affords passengers a delightful trip, combining rail and water with but two changes, at St. John and Digby, without the slightest inconvenience, thus enabling passengers to make a trip across the Bay of Fundy, famous for its great rise and ebb of tide, and passing the beautiful and historic "Land of Evangeline" en route to Halifax. 95u

## *Giant Recruit Is Beaten in Final Minor Contest.*

Lacrosse, Wis., Aug. 11. — Pitching his last game in the Northern League before reporting to the New York Giants on Aug. 15, "Rube" Schauer, of the Superior team, for whom Manager McGraw paid $15,000, was defeated here yesterday, Lacrosse winning 2 to 0, Kramer for Lacrosse allowed but three hits, while seven drives were bunched off the pitching of the new Giant.

## PIRATES SPLIT EVEN WITH REDS

### Ames Held Pirates to Four Hits and One Run in First Game.

## GIBSON STOLE A BASE

Pittsburg, Aug. 11.—Pittsburg and Cincinnati broke even in today's doubleheader. Ames held Pittsburg to four hits in the first and Cincinnati won 3—1, by bunching hits off Camnitz in the first inning. The locals had it easy in the second, winning 13 to 1, while Adams held Cincinnati to three hits. Suggs was driven from the box in the fifth inning of the second game, when Pittsburg scored six runs on eight successive hits, including two three-baggers. Herbert, a recruit from Portsmouth, in the Virginia State League, finished the game. Score:

| First game— | | R. | H. | E. |
|---|---|---|---|---|
| Cincinnati | 2 0 0 0 1 0 0 0 0 | 3 | 6 | 2 |
| Pittsburg | 0 0 0 0 0 0 0 0 1 | 1 | 4 | 2 |

Batteries—Ames and Clarke; Camnitz, Cooper, Simon and Gibson.

Second Game

| PITT. | A.B. | H. | O. | A. | E | CINN. | A.B. | H. | O. | A. | E |
|---|---|---|---|---|---|---|---|---|---|---|---|
| Byrne, 3 | 5 | 1 | 0 | 0 | 0 | Beisher, lf | 3 | 0 | 5 | 0 | 0 |
| Carey, lf | 5 | 2 | 2 | 0 | 0 | Groh, 2 | 4 | 1 | 5 | 0 | 1 |
| Viox, 2 | 5 | 1 | 1 | 2 | 0 | Marsans, cf | 2 | 1 | 0 | 0 | 0 |
| Wagner, s | 5 | 2 | 0 | 3 | 0 | Meister, cf | 2 | 0 | 0 | 0 | 0 |
| Miller, 1 | 4 | 2 | 10 | 0 | 0 | Hoblitzl, 1 | 3 | 1 | 7 | 0 | 0 |
| Wilson, rf | 5 | 3 | 4 | 1 | 0 | Dodge, 3 | 2 | 0 | 0 | 1 | 1 |
| Mitchell, cf | 4 | 2 | 3 | 0 | 0 | Hebbs, 3 | 3 | 0 | 0 | 1 | 0 |
| Gibson, c | 3 | 2 | 5 | 0 | 0 | Sheek'd, rf | 3 | 0 | 3 | 0 | 0 |
| Adams, p | 4 | 2 | 0 | 1 | 0 | Berghmr, s | 3 | 0 | 1 | 5 | 0 |
| | | | | | | Kling, c | 2 | 0 | 1 | 2 | 1 |
| | | | | | | Bick'n, c | 1 | 0 | 1 | 0 | 2 |
| | | | | | | Suggs, p | 1 | 0 | 0 | 0 | 0 |
| | | | | | | Herbert, p | 1 | 0 | 0 | 0 | 0 |
| | | | | | | ¹Bates | 1 | 0 | 0 | 0 | 0 |
| Totals | 40 | 17 | 27 | 6 | 0 | Totals | 29 | 3 | 24 | 9 | 5 |

| | | | | | | | | | | |
|---|---|---|---|---|---|---|---|---|---|---|
| Cincinnati | 1 | 0 | 0 | 0 | 0 | 0 | 0 | 0 | 0 | —1 |
| Pittsburg | 0 | 3 | 0 | 1 | 6 | 2 | 1 | 0 | * | —13 |

¹ Batted for Herbert in the ninth.

Summary: Runs—Byrne, Carey 2, Viox, Wagner, Miller 4, Wilson, Mitchell 2, Gibson, Groh. Two-base hits—Miller, Byrne. Three-base hits—Wilson 2, Mitchell. Sacrifice fly—Gibson. Stolen bases—Carey, Byrne 4, Gibson, Viox. First on balls—Off Adams 1, off Herbert 1. Struck out—By Adams 5, by Suggs 1. Left on bases—Pittsburg 5, Cincinnati 2. First on errors—Pittsburg 2. Time, 1:50. Umpires, Brennan and Quigley.

### BROWNS RECALL SCHWENCK.

Saginaw, Mich., Aug. 11. — The St. Louis Americans have recalled Pitcher Schwenck, the so-called "iron man" of the Saginaw South Michigan club. He will report to the Browns at the end of the season.

## MONTREAL PITCHER MAY COME TO LONDON

### Local Club Is After Pitcher Carlo, Who Recently Joined the Royals—May Land Him.

Following a telegram received by the London Baseball club that Pitcher Carlo, of the Montreal Club, was to be sent to one of the Canadian League teams, President Stevely is in communication with President Litchenhlen of the Montreal Club, in an effort to bring the Royal heaver to London. Carlo pitched for Montreal yesterday and was touched up for twelve hits. Many of these came in the first inning, resulting in five runs. After that only one run was made off his delivery by the Baltimore Club. Carlo is a good twirler, but needs more experience. He should be plenty fast enough for the Canadian League.

## COURT WELCOME WON CARPETBALL HONORS

### Defeated Court Star of the West in the Final Game of Championship Series.

Court Welcome won the city carpetball championship last evening by defeating Court Star of the West in the final game of the series by 37 to 23. The series was to have gone five games, the best three out of five winning. Court Welcome, by winning last night, won the third game. The teams and scores:

Canadian Order of Oddfellows—Star of the West—Capt. Parsons, Boam, Risler, Hart, Reed, James, Knight.

Independent Foresters, Court Welcome—Capt. Piercey, Baskett, Trenmann, McNeil, Jenkins, Knight, Ball.

Ends first-half—

| | | | | | | | | | |
|---|---|---|---|---|---|---|---|---|---|
| Court Welcome | 1 | 7 | 3 | 0 | 1 | 5 | 1 | 0 | —13 |
| Star of the West | 0 | 0 | 0 | 1 | 1 | 0 | 1 | 3 | —6 |

Last half—

| | | | | | | | | | |
|---|---|---|---|---|---|---|---|---|---|
| Court Welcome | 0 | 1 | 2 | 1 | 1 | 3 | 7 | 4 | —19 |
| Star of the West | 3 | 1 | 1 | 2 | 0 | 1 | 6 | 3 | —17 |

Half time—Welcome 18; full time 37.

Full time—West 6; full time 23.

## *Sox Miss Chance To Set Record by Losing on Monday*

Chicago Americans missed a chance to set a record for the season yesterday, when, with a five-run lead, they failed to beat out the Athletics. Had they done so, they would have been the first team this year to take three games in a row on the home lot of the Mackmen.

This leaves Detroit the only team that has won three successive games from the Athletics. The Tigers did it in Detroit. Detroit also is the only team to win two from the leaders on two different occasions. Boston, Chicago and St. Louis each has been able to do it once.

Cleveland beat Washington on Monday, but gained nothing, because of Chicago's slip. The Naps are now eight games behind the leaders, and practically hopeless.

## LONDON RINKS DOING WELL IN BIG TOURNEY

### Dr. Wright and Fred Allen Are Still in Running For Walker Trophy.

Two London rinks are still in the running in the Walker trophy event in the Dominion bowling tournament, which opened at Toronto yesterday. All the first round games were played yesterday and several second round games. The scores of the London rinks were as follows:

First Round.

| | | | |
|---|---|---|---|
| R. C. Y. C. | | London Thistles | |
| G. E. Boulter | 17 | J. R. Minhinnick | 10 |
| London R. C. | | Queen City | |
| Dr. Wright | 16 | A. Harley | 13 |
| London Thistles | | Riverdale | |
| F. N. Allen | 21 | A. Allan | 16 |

### DENFIELD.

Denfield, Aug. 12.—Mr. W. R. Stanley, of Lucan, was here on business recently.

Mr. Fred Geoffry, of Toronto, who has been visiting his sister, Mrs. W. Tedder, has left for Bala, Muskoka.

Mr. John Leitch and son William visited friends here recently.

Mr. R. H. Siddall was the first to place new wheat on the Denfield market.

Mr. Joseph Siddall is ill with a severe attack of lumbago. Dr. J. Gunn, of Ailsa Craig, is in attendance.

Mr. Albert Noyes has purchased a farm on the ninth concession of Lobo.

Mr. A. L. Case and wife, of Hensall, visited recently with friends and relatives here and at Ailsa Craig.

### WYOMING.

Wyoming, Aug. 11.—A heavy rain fell here last night and this forenoon, freshening pastures which were looking parched. Any standing oats will not be in shape for the binder for some days owing to the soaked state of the soil.

Recent Wyoming visitors were: Rev. R. S. Chown, of Toronto, a former Methodist pastor here. Guy Campbell, formerly of this town, now government railway contractor of Ottawa.

The Grand Trunk yards here have presented a busy appearance during the past month owing to large quantities of oak and elm spiles being delivered from the surrounding country. These are sent to Point Edward.

### EMBRO.

Embro, Aug. 12.—Miss Oral McDonald, of London, is visiting with friends here.

Mrs. Larg, from Bracebridge, is the guest of her sister, Mrs. A. S. Herd.

Miss Verna Geddes, of London, is spending her holidays with her grandmother, Mrs. W. Geddes.

Mrs. Edwards, of Sweaburg, is visiting Mrs. A. S. Herd.

Mr. and Mrs. J. Fairbairn were in Galt recently.

Mr. P. Pascoe, of Woodstock, attended the funeral of Mr. A. L. S. Herd.

Mr. David Armstrong, of Springford, visited his brother, George recently.

Mr. E. L. Sutherland visited friends in Woodstock recently.

Mr. George Sutherland, of Chicago, is the guest at the home of Mr. Wm. McKay.

Mrs. Jas. McCorquodale and children, of Ingersoll, spent the week-end with friends here.

Miss Effie Saunders, of Galt, visited her aunt, Mrs. Jas. Brand for a few days recently.

Mr. Jas. Burdan was in Woodstock recently.

Mr. A. McNeill, of London, spent Sunday at his home here.

Messrs. Joe Bland and D. Beagley were in Woodstock recently.

### ARVA.

Arva, Aug. 12.—The monthly meeting of the W. M. S., held at the home of Mrs. T. Stephens, was largely attended, and an interesting program was much enjoyed.

Mr. T. Fraleigh claims the honor of being the first to finish harvest, having everything saved by Tuesday.

The Mission Circle will hold their monthly meeting on Wednesday afternoon next in the church.

Mr. E. Walker spent Sunday last with friends at Parkhill.

On Friday night the barns of Mr. Geo. McFarlane, 9th concession, were burned, together with his crop of wheat and hay.

### KERWOOD

Kerwood, Aug. 12. — Mr. and Mrs. Wm. Waddell are holidaying at Niagara.

Miss Adel Mellor, of Burnam, is visiting her sister, Mrs. Jos. Doan.

Mr. David Johnston raised a fine large barn Saturday.

Miss Williams, London ,is visiting her cousin, Miss E. Waddell.

Mr. Wm. Rogers spent Sunday with his parents.

Mr. and Mrs. Harry Waite, of Sarnia, spent the week-end here.

Mrs. Isaac Blain, who has been very ill, is recovering.

Mrs. D. Law, of Petrolea, is spending a few days here.

Mrs. Sommerville, of Camlachie, is visiting her mother, Mrs. M. Johnston.

The severe windstorm on Saturday night did considerable damage in the neighborhood.

### IVAN.

Ivan, Aug. 12.—The Ivan threshing outfit has been at work for the past two weeks. Wheat is yielding well from 40 up to 45 bushels to the acre in many instances.

Ivan is improving, the Manse looks well since it was renovated. All that is needed is a Traction Line to make this a beautiful residential suburb of London.

J. D. McLaughlin, of the 5th concession, who has been ill with appendicitis is improving.

Geo. E. Robson, 7th concession, who was dangerously ill, is now able to sit up.

Miss Agnes M. Caverhill has been holidaying for the past two weeks with Miss Annie Argo at Bayfield.

The farmers are very busy harvesting their oats, in many cases the fields promise well and if the weather holds good may eclipse last season's crop.

S. S No. 7 has again shown a good report. The continuation class made high marks at the exam in London. Florence H. Caverhill headed the list of all the candidates with a total of 798 marks. In the lower grades of the school eleven passed for promotion to higher grades. Mr. Campbell, the teacher, has been re-engaged for another year.

## *Introduce Motion To Impeach Sulzer*

[Canadian Press.]

Albany, N. Y., Aug. 12.—A resolution calling for the impeachment of Governor William Sulzer for "willful and corrupt conduct in office and for high crimes and misdemeanors" was introduced in the assembly last night by Majority Leader Aaron J. Levy. No attempt was made to pass the resolution, for it was merely presented and laid over for debate until today. There were present less than 100 of the 150 members of the lower house.

## *Short Horn Milkers Come From England*

[Special to The Advertiser.]

Guelph, Aug. 11.—Professor George E. Day, of the Ontario Agricultural College, arrived from England today. He was five weeks away, and spent all his time visiting the breeders of the famous English milking strain of Shorthorns. He purchased twelve head, eleven for the college and one for the experimental farm at Monteith, in Northern Ontario.

This is an effort the Government is making to introduce in the province a good milking cow, which will produce also a calf which can be fed for beef purposes, or if the cow goes off in her milking abilities she can be easily fattened for beef.

## *Fear Incendiary In Fires at Walkerton*

[Special to The Advertiser.]

Walkerton, Aug. 11. — As a result of mysterious fires recently many people are beginning to fear that a firebug is busy in town. Today at noon dense smoke was noticed pouring from the Hartley House barns, and before help could arrive the big buildings were in flames.

The firemen worked to save the adjoining buildings, and their efforts were successful. The sparks carried as far as the residence of S. Rife, and the roof of his house was on fire, but was quickly extinguished. The fire at the barns completely destroyed them.

## LIVE STOCK AND PRODUCE MARKETS

### PRODUCE.

MINNEAPOLIS, Aug. 11. — Close — Wheat—September, 86½c; December, 89⅜c to 89½c; May, 94⅝c; No. 1 hard, 89½c; No. 1 Northern, 85½c to 89c; No. 2 Northern, 85½c to 87c; No. 3, 84c to 85½c. No. 3 yellow corn, 75c to 76c. No. 3 white oats, 36c to 37½c. No. 2 rye 57½c to 59½c. Flour and bran unchanged.

### LIVE STOCK.

CHICAGO, Aug. 12.—Cattle—Receipts, 5,000; market weak; Beeves, $7 15 to $9 20; Texas steers, $6 80 to $7 80; stockers and feeders, $5 40 to $7 50; cows and heifers, $3 65 to $8 50; calves, $8 to $11 25. Hogs—Receipts, 15,000; market steady; Light, $8 90 to $9 35; mixed, $8 05 to $8 30; heavy, $7 80 to $9; rough, $7 80 to $8; pigs, $4 75 to $8 50; bulk of sales, $8 30 to $8 95. Sheep—Receipts, 33,000; market slow; Native, $3 90 to $6; yearlings, $5 10 to $5 85; lambs, native, $5 25 to $7 35.

MONTREAL, Aug. 11.—East Market—Cattle—Receipts 1,100; calves, 725; sheep and lambs, 1,800; hogs, 1,250. Trade was slow with prices declined all round. Prime beeves, 6⅝c to 7c; calves, 2¾c to 6c; sheep, 4c; lambs, 7c; hogs about 10½c.

EAST BUFFALO, Aug. 12.—Cattle—Receipts 200; slow and steady. Veals—Receipts, 100; active and steady, $6 to $11. Hogs—Receipts, 2,500 head; slow, 10c to 15c lower; heavy, $9 25 to $9 40; mixed, $9 50 to $9 65; Yorkers, $9 65 to $9 80; pigs, $9 80 to $9 90; roughs, $8 to $8 15; stags, $7 to $7 75; dairies, $9 to $9 75. Sheep and lambs—Receipts, 600; slow, sheep steady, lambs, 25c lower; lambs, $5 50 to $7 75; yearlings, $4 50 to $6 50; wethers, $5 10 to $5 35; ewes, $2 50 to $4 25; sheep, mixed, $4 75 to $5.

TORONTO, Aug. 12.—Receipts at Union Stockyards this morning were: Cattle 3,745, calves 557, hogs 760, and sheep and lambs 1,003. Demand was active and Friday's prices were maintained.

TORONTO, Aug. 12.

| | | | |
|---|---|---|---|
| Export cattle, choice | $6 60 | to | $6 75 |
| Export cattle, medium | 6 20 | to | 6 50 |
| Export bulls | 5 00 | to | 5 50 |
| Butcher cattle, choice | 6 25 | to | 6 65 |
| Butcher cattle, medium | 4 75 | to | 5 65 |
| Butcher cattle common | 4 00 | to | 4 50 |
| Butcher cows, choice | 4 75 | to | 5 50 |
| Butcher cows, medium | 3 50 | to | 4 50 |
| Feeding steers | 5 00 | to | 5 40 |
| Stockers, choice | 4 75 | to | 5 25 |
| Stockers, light | 2 50 | to | 3 75 |
| Milkers, choice, each | 55 00 | to | 75 00 |
| Sheep, ewes | 4 00 | to | 5 50 |
| Bucks and culls | 2 00 | to | 4 00 |
| Lambs | 7 00 | to | 8 00 |
| Hogs, fed and watered | 10 10 | to | 10 15 |
| Hogs, f.o.b. | 9 15 | to | 9 80 |
| Calves | 4 00 | to | 8*75 |

### DAIRY.

TORONTO, Aug. 12.—Butter—Choice dairy, 21c to 23c; inferior, 17c to 19c; creamery, 25c to 26c for rolls, and 24c to 25c for solids.

TORONTO, Aug. 12.—Eggs—Case lots of new-laid, 24c to 25c per dozen; fresh, 20c to 21c, and seconds, 16c to 18c.

TORONTO, Aug. 12. — Cheese—New cheese unchanged at 13¾c to 14c for large and 14½c for twins.

TORONTO, Aug. 12. — Beans—Hand-picked quoted at $2 25 per bushel; primes, $1 75 to $3, in a jobbing way.

TORONTO, Aug. 12. — Honey — Extracted, in tins, quoted at 10½c to 11c per lb for No. 1, wholesale; combs $2 50 to $2 75 per dozen for No. 1, and $2 25 to $2 50 for No. 2.

TORONTO, Aug. 12.—Potatoes—Jobbing lots of new potatoes, $2 25 per barrel.

### HIDES, SKINS, WOOLS, ETC.

TORONTO, Aug. 12.—Beefhides—City butcher hides, green, flat, 13½c per lb. Inspected hides, No. 1, 13½c; No. 2, 12½c; country hides, flat, cured, 13c to 13½c; part cured, 12½c to 12¾c; green, 11½c to 12c. Calfskins are in good demand, with the receipts being absorbed at current prices. City skins, green, flat, 16c; country cured, 17c to 19c; part cured, 17c, according to condition and take-off. Deacons or bob calf, $1 to $1 50. Horsehides are in fair supply, with no change in prices. City take-off, $3 50 to $4. Country take-off, No. 1, $3 50 to $4; No. 2, $2 50 to $3 50. Sheepskins continue in good demand, with liberal receipts. City take-off (according to size), $1 50 to $1 85; country, 50c to $1 75. Spring lambskins, 25c to 40c; pelts or shearlings, 20c to 40c. Tallow is easier, with a lower range of prices, while stocks are accumulating. City rendered, solid in barrels, No. 1, 6c to 6½c; No. 2, 5¼c to 5¾c; cake, No. 1, 6¾c to 7¼c; No. 2, 5½c to 6¼c. Horsehair—Farmer or peddler stock is coming to market in normal supply, and is being absorbed at unchanged prices. Farmer peddler stock, 36c to 40c.

TORONTO, Aug. 12. — Wool—Washed combing fleece (coarse), 25½c to 25¾c; washed clothing fleece (fine), 27c to 28c; washed rejections (burry, chaffy, etc.), 20c to 21c; unwashed fleece combing (coarse), 16½c to 17c; unwashed fleece clothing (fine), 18c to 19½c.

### OILS.

LONDON, Aug. 11.—Calcutta linseed, August and September, 48s 3d; linseed oil, 26s 3d; sperm oil, £30; Petroleum, American refined, 8½d; spirits, 9½d; turpentine spirits, 28s; rosin, American strained, 10s 6d; fine, 16s 4½d.

SAVANNAH, Ga., Aug. 11.—Turpentine firm, 35¾c to 36c; sales, 1,025; receipts, 989; shipments, 84; stocks, 34,000. Rosin firm; sales, 1,924; receipts, 1,715; shipments, 1,332; stocks, 171,431.

### BALED HAY AND STRAW.

TORONOTO, Aug. 11.—Baled hay—New hay holds at $12 50 to $13. No. 1 quoted at $14, on track. Toronto, and No. 2, at $12 50. Baled straw—The market is quiet with prices for good stock at $8 to $8 50, on track, Toronto.

**KODAK**

The gift to put the keen edge of enjoyment on all the 365 days of the year—the

**KODAK**

For boy, girl or grownup. No gift half so welcome, none so delightful and useful. We have Kodaks to fit all purses and most pockets.

PRINTING AND DEVELOPING AT

**Strong's Drug Store**

Clearing Sale of Dresses

All colors, sizes and styles.

**London Ready-to-Wear**

256 DUNDAS STREET.

Sole Agents for

**GURNEY OXFORD RANGES**

**Smallman & Ingram**

Delaware, Lackawanna and Western Coal Company's

**Scranton Coal**

Egg and Stove ..... $7.50 per ton delivered
Chestnut .... $7.75 per ton delivered
Pea .. . $6.25 per ton delivered

Best Coal and Prompt Delivery.

***John M. Daly***

Koalman,

Phone 348. 19 York St.

ywt

**ECONOMIZE**

A dollar saved is a dollar made.

**IDEAL IRONS**

Consume 300 watts per hour. Most all others consume 500 watts per hour. Note the savings. Ideal Irons are made in London. ywt

## CROP COMPETITION

### Fine Specimens of Oats Were Grown in East Middlesex.

[Special to The Advertiser.]

Thorndale, Aug. 12.—Below is a list of the prize-winners in the field grain competition held in connection with the East Middlesex Agricultural Society. The grain was white oats: 1, W. B. Weir, R. R. 8, Dorchester; 2, John Armitt, Hyde Park; 3, John McMillan, Glanworth; 4, Wm. Bell, Dorchester; 5, W. E. Grieves, Westminster; 6, James Murray, Westminster; 7, A. Irwin, Crum

# Financial and Commercial

## FRUIT AND VEGETABLES IN LARGE QUANTITIES

Fruit and vegetables were very plentiful on the market this morning. Most vegetable prices are the same as yesterday except green corn, of which there was a large supply, causing the price to go down to 12 and 15 cents a dozen. Tomatoes sold at 40 to 50 cents a basket for imported, and 90 cents for home-grown. Cucumbers are 20 to 40 cents a dozen, and are plentiful. Beets, cabbage, parsnips, carrots, asparagus and spinach sold at the same prices as quoted in the table.

A large quantity of apples were sold at 75 cents a bushel and 20 cents a peck. Peaches were selling at 75 cents a basket and plums at 50 cents. A few crates of raspberries sold at 11 to 12 cents a box. Hay was very firm, and most loads sold at the high price of 13.50 a ton. One load of wheat straw sold at $8. Oats were scarce, and the price was firm at $1 to $1.13.

A shipment of live hogs was made yesterday at $9.75, which was a higher price than is being paid on the Toronto market. Dressed hogs are firm at $13.50 a hundredweight. All other prices are the same as in the table.

### PRODUCE.

LIVERPOOL, Aug. 12.—Close—Wheat—Spot easy; No. 1 Manitoba, 7s 8½d; No. 2 Manitoba, 7s 4½d; No. 3 Manitoba, 7s 2½d; futures easy, October, 7s 5⅝d; December, 7s 3¼d. Corn—Spot firm, new, 6s 3d; American mixed, old, via Galveston, 6s 3d; futures easy; September, La Plata, 4s 10¾d; October, La Plata, 5s 8d. Flour—Winter patents, 28s 6d. Hops (in London)—Pacific Coast, £5 10s to £6 3s. Beef—Extra India mess, 121s 9d. Pork—Prime mess, western, 107s; Hams, short cut, 14 to 16 lbs, 79s; bacon, Cumberland cut, 26 to 30 lbs, 70s; short ribs, 16 to 24 lbs, 75s; clear bellies, 14 to 16 lbs, 70s; long clear middles, light, 28 to 34 lbs, 76s; long clear middles, heavy, 35 to 40 lbs, 75s; short clear backs, 16 to 20 lbs, 66s 3d; shoulders, square, 11 to 13 lbs, 61s. Lard—Prime western, in tierces, 58s 3d; American refined, in pails, 58s. Cheese—Canadian, finest white, 64s; colored, 64s 6d. Tallow—Prime city, 31s 3d; Australian, in London, 36s 4d. Turpentine—Spirits, 38s 6d. Petroleum—Refined, 9⅝d. Linseed oil—28s 9d. Cottonseed oil, (Hull)—35s 3d.

[Special to H. C. Becher.]

WINNIPEG, Aug. 12.—Close—Wheat—October, 89⅞c; December, 87¾c. Oats—October, 37c.

MINNEAPOLIS, Aug. 12. — Close — Wheat—September, 86⅝c.

### CHICAGO BOARD OF TRADE.

[Special to H. C. Becher.]

CHICAGO, Aug. 12.

| | Open. | High. | Low. | Close. |
|---|---|---|---|---|
| Wheat— | | | | |
| Sept. | 85½ | 86⅝ | 85¼ | 86¼ |
| Dec. | 89¼ | 90¼ | 89⅛ | 89¾ |
| May | 94⅛ | 95 | 94⅛ | 94⅝ |
| Corn— | | | | |
| Sept. | 71¼ | 73 | 71¼ | 72¼ |
| Dec. | 66 | 67⅞ | 66 | 67½ |
| May | 67⅞ | 69⅜ | 67⅞ | 69⅛ |
| Oats— | | | | |
| Sept. | 41¾ | 42¼ | 41⅝ | 42 |
| Dec. | 44⅛ | 44⅝ | 44 | 44¼ |
| May | 46¾ | 47⅜ | 46⅝ | 47⅛ |
| Pork— | | | | |
| Sept. | 20 50 | 20 65 | 20 47 | 20 50 |
| Lard— | | | | |
| Sept. | 11 22 | 11 22 | 11 07 | 11 17 |
| Ribs— | | | | |
| Sept. | 10 92 | 11 00 | 10 92 | 11 00 |

### COTTON.

[Special to H. C. Becher.]

NEW YORK, Aug. 12.—Coton prices up to 2:30 p.m. — October, 11.11c; March, 11.04c.

For Other Markets See Page 8

### TORONTO STOCK EXCHANGE.

TORONTO, Aug. 12.

| | Ask. | Bid. |
|---|---|---|
| Brazilian T., L. and P. | 91⅝ | 91⅜ |
| B. C. Packers | 138 | 135 |
| Bell Telephone | .. | 143½ |
| F. N. Burt, com. | .. | 79½ |
| F. N. Burt, pfd. | .. | 94½ |
| Canada Bread | 20 | 19 |
| Canada Cement | 32½ | 32 |
| Canada Interlake | 64 | .. |
| Canada Interlake, pfd. | .. | 95 |
| Canada General Electric | .. | 110 |
| Canada Machinery | 45 | .. |
| Canada Locomotive | .. | 40 |
| Canada Locomotive, pfd. | 90 | 87 |
| Canadian Pacific | 220½ | 220 |
| City Dairy | 100 | .. |
| City Dairy, pfd. | 99 | .. |
| Consumers Gas | .. | 175 |
| Detroit United | .. | 70 |
| Dominion Canners | 69 | 67 |
| Dominion Canners, pfd. | 98 | .. |
| Dominion Steel Corporation | .. | 45⅝ |
| Dominion Telegraph | 103 | .. |
| Duluth Superior | 58 | 57½ |
| Electric Development, pfd. | 82 | .. |
| Macdonald | 37 | 36½ |
| Mackay, com. | .. | 80 |
| Mackay, pfd. | .. | 66½ |
| Maple Leaf, com. | 46 | 43 |
| Maple Leaf, pfd. | .. | 90 |
| Mexican L. and P. | 65 | .. |
| Montreal Power | 201¾ | .. |
| Monarch | 75 | .. |
| Monarch, pfd. | 88 | .. |
| Nova Scotia Steel | .. | 70 |
| Ogilvie | .. | 108 |
| Pacific Burt | 35 | 33 |
| Pacific Burt, pfd. | 84½ | .. |
| Penmans | 53 | .. |
| Penmans, pfd. | 82½ | .. |
| Porto Rico | .. | 55 |
| R. and O. Navigation | .. | 104 |
| Rogers, com. | 150 | 148 |
| Rogers, pfd. | .. | 105 |
| Russell Motor Car, com. | 30 | .. |
| Russell Motor Car, pfd. | 70 | .. |
| St. L. and C. Navigation | 120 | .. |
| Spanish River, pfd. | 84⅞ | .. |
| Steel of Canada | 19 | 18¾ |
| Steel of Canada, pfd. | 84½ | .. |
| Tooke Bros. | 42 | .. |
| Toronto Paper | 93 | .. |
| Toronto Railway | 137¼ | 137 |
| Tucketts | 42 | .. |
| Tucketts, pfd. | .. | 92 |
| Twin City | 104¾ | 104⅝ |
| Winnipeg Railway | .. | 192¾ |
| Coniagas | .. | 1.70 |
| Crown Reserve | .. | 1.65 |
| Hollinger | 15.00 | 14.70 |
| La Rose | 2.25 | 2.21 |
| Nipissing Mines | 8.95 | 8.90 |
| Trethewey | .27 | .25 |
| Bank of Commerce | .. | 202¾ |
| Dominion Bank | .. | 213 |
| Bank of Hamilton | .. | 198 |
| Imperial Bank | 208 | 207½ |
| Merchants' Bank | 188½ | .. |
| Bank of Montreal | .. | 221½ |
| Bank of Nova Scotia | .. | 251 |
| Bank of Ottawa | .. | 202 |
| Royal Bank | 215 | .. |
| Standard Bank | 208 | .. |
| Bank of Toronto | 204½ | .. |
| Union Bank | 138 | 136 |
| Canada Landed | 157 | 155 |
| Canada Permanent | 183 | .. |
| Central Canada | .. | 185½ |
| Colonial Investment | .. | 79½ |
| Dominion Savings | .. | 77 |
| Great West Permanent | 130½ | .. |
| Hamilton Provident | .. | 133 |
| Huron and Erie | .. | 212 |
| Imperial Loan | 40 | .. |
| Landed Banking | .. | 133 |
| London and Canadian | 121½ | .. |
| National Trust | .. | 215½ |
| Ontario Loan | .. | 167 |
| Ontario Loan, 20 p. c. paid | .. | 151½ |
| Toronto Mortgage | .. | 148 |
| Toronto Savings | .. | 200 |
| Union Trusts | 180 | .. |
| Canada Bread bonds | 89¼ | 89 |
| Canada Loco. bonds | 97 | .. |
| Dominion Canners bonds | 99 | .. |
| Dominion Steel bonds | .. | 89 |
| Electric Dev. bonds | 87 | .. |
| Mexican L. and P. bonds | 89½ | .. |
| Penmans bonds | 94¼ | .. |
| Rio Janeiro, 1st mort. | 96 | 94½ |
| Spanish River bonds | .. | 77 |
| Steel Co. of Canada bonds | 94½ | .. |

TORONTO, Aug. 12.—Morning Sales — Canada Bread 350 at 18½ to 19½; Steel of Canada, 85 at 19; Steel of Canada, preferred, 85 at 85; Twin City, 126 at 104¾ to 105; Cement, 60 at 31¾; Steel Corporation, 50 at 45; Winnipeg, 30 at 193; General Electric, 50 at 109¼; B. C. Packers, 10 at 137⅝; Brazilian xd 1,424 at 90¾ to 90⅞; Spanish River, 74 at 24½ to 25; F. N. Burt, preferred, 12 at 95; anners, 40 at 69; Dominion, 10 at 213 to 213¾; Crown Reserve, xd, 12.00 at 1.70; Hollinger, 2.50 at 14.50; Canada Permanent 25 at 182; Toronto Railway, 10 at 137¼ to 137½; La Rose, 5.00 at 2.20; MacDonald, 210 at 36½ to 37; Tucketts, 10 at 39¾; Maple Leaf, preferred, 50 at 90¼; and 42 shares miscellaneous.

### Montreal Stock Exchange.

MONTREAL, Aug. 12.—Morning Sales—Bell Telephone, 16 at 144; Brazilian, 480 at 90¾ to 91½; C. P. R., 750 at 219½ to 220¼; Detroit, 69 at 69¾; to 70; Ottawa Light, Heat and Power, 15 at 152; Winnipeg Railway, 20 at 193½; Twin City, 25 at 105; Toronto Railway, 140 at 137¼ to 137; Shawinigan, 33 at 125 to 126; R. & O., 80 at 103½ to 105⅝; Power, 115 at 202⅞ to 203; Power Rights, 215 at 8½ to 8⅝; Canada Cement, 615 at 32 at 31; Canada Cement, preferred, 10 at 90; Dominion Textile, 140 at 79½ to 80½; Laurentide, 175 at 143 to 144; Laurentide Rights, 48 at 13; MacDonald, 170 at 37¼ to 36¾; Spanish River, 20 at 26 to 25½; Steel Corporation, 209 at 45½ to 45¼; Tucketts, 15 at 40 to 39½; Canada Cottons, preferred, 68 to 74 to 74½; Crown Reserve, 7,150 at 1.72 to 1.70. Banks—Royal, 28 at 215½. Bonds—Canada Cottons, $1,00 at 79; Dominion Textile, $7,000 at 99¾; "B" Street Railway, $1,00 at 100; W Canada Power, $4,500 at 80.

### NEW YORK STOCK EXCHANGE.

[Special to H. C. Becher.]

NEW YORK, Aug. 12.

| | Open. | High. | Low. | 2 p.m. |
|---|---|---|---|---|
| Amal. Copper | 72⅞ | 74⅜ | 72⅝ | 74¼ |
| Amer. Sugar Co. | 111½ | .. | .. | .. |
| Amer. Beet Co. | 27⅞ | 28½ | 27⅝ | 28½ |
| Amer. Loco. | 33½ | 34 | 33½ | 34 |
| Amer. Foundry | 46⅞ | 46⅞ | 46¾ | 46¾ |
| Amer. Refining Co. | 66⅜ | 68 | 66⅜ | 67⅝ |
| Atchison, com. | 97⅞ | 97⅞ | 97⅝ | 97⅝ |
| Anaconda | 36¾ | 37⅛ | 36⅝ | 47⅛ |
| Bethlehem Steel | 36¼ | 36⅜ | 36¼ | 36⅝ |
| Balt. & Ohio | 97¼ | .. | .. | .. |
| Brook. Rap. Tran. | 89⅞ | 90⅛ | 87⅞ | 90 |
| Canadian Pac. Ry. | 219½ | 221¼ | 219¼ | 221¼ |
| Ches. & Ohio | 56⅞ | 57¼ | 56¾ | 57 |
| Corn Products | 11 | 11⅛ | 11 | 11¼ |
| Col. Fuel & Iron | 32½ | 33¼ | 32 | 33¼ |
| Erie | 29⅜ | 29⅞ | 29¼ | 29⅞ |
| Erie, 1st pfd. | 47½ | .. | .. | .. |
| G. Northern, pfd. | 129¼ | 129¼ | 128⅞ | 129 |
| Illinois Central | 106¼ | .. | .. | .. |
| Inter. Met., pfd. | 67⅞ | 62 | 61½ | 61¾ |
| Kan. & Tex., com. | 24 | 24⅛ | 24 | 24⅛ |
| Lehigh Valley | 152¼ | 153⅛ | 152 | 153⅛ |
| Louis. & Nashville | 135 | 135⅝ | 135 | 135⅝ |
| Mexican Central | 58¾ | 59½ | 58¾ | 59½ |
| Miss. Pacific | 33⅛ | 33¼ | 33 | 33¼ |
| N. Y. Central | 99⅜ | 99⅞ | 99⅜ | 99⅞ |
| Nor. Pacific | 113⅛ | 113¼ | 112¾ | 113 |
| Nor. & Western | 106½ | 107¼ | 106½ | 107 |
| Ontario & West | 29¾ | 30¾ | 29¾ | 30¾ |
| Pennsylvania | 113⅜ | 113½ | 113⅜ | 113¼ |
| Reading | 160¼ | 162 | 160¼ | 161¼ |
| Rep. Iron & Steel | 25 | 25⅞ | 25 | 25⅞ |

### COBALT STOCKS.

[Edward Cronyn & Co., members of the Toronto Stock Exchange, report the following quotations on the mining market

TORONTO, Aug. 12. — Bever 28½ to 29½; Chambers Ferland, 18 to 19; Coniagas, 7.10 to 7.20; Cobalt City, 49 to 50; Kerr Lake, 3.50 to 3.65; Cobalt Lake, 50 to 60; La Rose, 2.21 to 2.25; Mckinley-Darragh, 1.80 to 1.85; Nipissing, 8.90 to 8.95; Peterson Lake, 20 to 21; Temiskaming, 24 to 26; Extension, 6 to 7; Dome, 14 to 15; Hollinger, 14.70 to 15.00; Jupiter, 25 to 26; Preston E. Dome, 2 to 3; Swastika, 3½ to 4½; Vipond, 8 to 9.


**7% BONDS**

PROFIT-SHARING

Series $100, $500 and $1,000

TERMS 5 YEARS

Withdrawable after one year. Send for special folder.

NATIONAL SECURITIES CORPORATION LIMITED

Confederation Life Building, TORONTO.

ywt

**Mining Stocks**

For the VERY LATEST information regarding COBALT, and PORCUPINE STOCKS, send to

**Charles A. Stoneham & Co.**

23 Melinda Street, Toronto.

For their weekly mining market letter, gives full information of leading stocks in Cobalt, Porcupine and the United States.

ywt-tf

**EDWARD CRONYN & CO.**

Members Toronto Stock Exchange.

Investments Information on all Securities gladly furnished.

Telephones: Main 1111, Adelaide 2222.

90 BAY STREET, TORONTO.


## Personal Mention

Dr. Septimus Thompson, Park avenue, has returned from his holidays.

Miss Mayabell C. Modeland, of 273 Talbot street, is visiting her aunt, Mrs. Will McLeod, of Port Huron.

Mr. Roy Modeland has returned to Sarnia after visiting ris parents at 273 Talbot street.

Mrs. Walter J. Garside, with granddaughter, Vivian, is holidaying with friends in Hamilton.

Mr. and Mrs. George Frank, of Aurora, Ind., are visiting with Mrs. Frank's brother, Mr. Henry Hundertmark, 134 Wray street, South London.

Mr. A. Oliver, of Toronto, visited friends in the city Monday.

Mr. and Mrs. James F. Spry, of Oxford street, are doing the Port Stanley-Cleveland-Detroit-Toronto trip this week.

Mr. and Mrs. Duncan McMartin, of Sydenham street, have returned from a pleasant trip by water to Montreal.

## *Rowdy Athletes At G.T.R. Depot*

### onstable Logan Obliged To Make Them Behave Themselves.

After arriving in the city this morning from St. Thomas, where they played ball yesterday, several of the players of the Berlin team, it is alleged, made themselves obnoxious on the Grand Trunk depot platform by "fresh" remarks to women travellers. Constable Logan informed them that unless they could behave they would have to get off the platform.

Some of the men were inclined to doubt his word, but he soon showed them he was in earnest by ordering them into their train, and telling them if they did not go they would have to leave the platform.

Superintendent W. R. Davidson a short time ago issued strict orders calling for politeness to the travelling public from the employees, and also forbidding any rowdy conduct on the depot platform, and since these have been in effect the actions of people who hang around the depot have undergone a great change.

## STRONG STAND NECESSARY

[Continued From Page One.]

cruiser to Mexican waters, the Washington Government was marking time on the Mexican situation today.

### No Report Yet.

Special Representative Lind made no report as to what had occurred since his arrival at Mexico City, and it was learned that the President expects no detailed statement from him immediately. The Nashville was the cruiser today ordered to Mexican waters. She is to assist in the work of removing American refugees. Like the cruiser Tacoma, which was ordered to Mexico yesterday, the Nashville is to be used at ports where harbor facilities are not sufficient to permit of the entrance of the battleships now in Mexican waters.

### Waiting For Lind.

Emphatic statements were made today in official circles of the President's determination to wait upon former Governor Lind's report on Mexican conditions before deciding upon any definite course of action for this Government. The President intends, however, that eventually suggestions shall be made by the United States to Provisional President Huerta, looking toward the establishment of peace in Mexico.

These communications will be transmitted through the American Charge d'Affaires, Nelson O'Shaughnessy. The time for communicating them and probably their specific character will be determined by developments in Mexico. The President let it be known that he has no definite ideas as to the time that will be required for Mr. Lind to complete his investigation.

## BRAINY BACTERIA

Continued From Page One.

temperature of the water increased and ice is formed in winter time. The Coves do not freeze to the bottom, and the head of the local health institute therefore insists that the Cove ice is free from bacteria—said bacteria having sought refuge on the bottom of the ponds, and therefore not having been included in the congealed water above them, water that is cut and stored for consumption in London as "ice."

According to the statement on the question, as compiled by Dr. Hill, the only possible way bacteria could find lodgment in the ice sold in London is through surface water having been washed along the top of the Coves after ice had first formed there, thus preventing the bacteria in the surface water, from escaping to a warmer clime, farther down, below the surface. Be these statements as they may, strong opposition to the use of cove ice has developed, and there is a possibility that action will be taken at today's meeting to attempt and secure another source of ice supply.

### Another Phase.

Previous attempts of the board to do this are responsible for another phase of the ice question, also scheduled to come before the board today. It is only a few years ago that one of the city ice dealers, on the advice and recommendation of the board of health, decided to change his source of supply. Ponds Mills was selected by the board as the most advantageous spot, and thither the dealer repaired, spending several thousand dollars in equipping a plant there. After the building was erected and everything ready for the harvest it was found that gas emanating from decomposed vegetable matter in the pond gave forth unpleasant gaseous odors. The ice itself was pure, but the odors caused the abandonment of the Pond Mills scheme. With that "assistance" from the board of health, the said dealer has been content. Since that time he has ignored the board, and now some of the members declare that they will force him to take out a permit for supplying ice, something he has not yet done. The dealer declines to have anything further to do with the board of health regulations or rules, and a merry little battle is anticipated in forcing him to take out a permit, if such proceedings are attempted, as now seems likely.

## *Special Features For Western Fair*

One of the special features which Secretary A. M. Hunt has secured for the grandstand attractions of the Western Fair is the Cora Youngblood Musical Company. An aggregation of eleven lady cornet and trombone players said to be unexcelled anywhere in their class, will provide a high class musical program each afternoon and evening of the fair.

A troupe of Arabs, the Marions, aerial performers; Freres De Hock, acrobats; Staine's Comedy Cireus, and Danny Ryan's funny clowns, will also take part in the grandstand attractions. The fireworks this year will include an elaborate representation of a threshing outfit in full blast.

For the Midway, fifteen clean, instructive and entertaining shows have been secured.

## *Grand Trunk Men Considering Award*

[Canadian Press.]

Ottawa, Aug. 12.—If the 3,000 maintenance of way employees on the Grand Trunk and the management of the company decide to accept the award of the board of conciliation just appointed to consider the demands of the men for more wages, there will be no strike, the points at issue having been adjusted.

For some time there has been a dispute between the parties on several matters regarding working conditions, but these, with the exception of wages, have all been settled by mutual agreement.

As neither party could agree on the wage question, the men applied to the labor department for a board of conciliation, and the company expressed itself as favorable to having the question considered by such a board. The men have named G. R. Robertson, of Welland, and the company, F. H. McGuigan, of Toronto. The chairman has not yet been named.

# LOCAL NEWS

**Former Londoner Killed.**—Mr. James T. Ross, of Cleveland, Ohio, was killed in an auto accident at Toledo Sunday. Mr. Ross was general manager of the London street railway for a short time during 1908. He was an electrical engineer by profession.

**Brought to Hospital**—Mr. A. J. Meek, 683 Wellington street, was brought to the city on the "Bruce" train this morning from Brucefield, suffering from appendicitis. He was removed to St. Joseph's Hospital, where he was reported this afternoon to be doing as well as could be exepcted.

**Commission Agent Here**—Mr. J. Clark, an agent of the Dominion Railway Commission, was in the city for a short time this morning, and held a conference with Superintendent W. R. Davidson, of the Grand Trunk. The nature of his business could not be learned.

**Has Hand Crushed.** — Jerry Haydn, a boy employed in the lasting department of C. S. Hyman & Co., had his hand badly crushed in some machinery Monday afternoon. Dr. Shoebotham dressed the injury and he was taken to Victoria Hospital, where he is doing well.

**Suit Over Accident**—Meredith & Fisher, acting for W. H. Mills, of Scottsville, have issued a writ against P. A. Keyser, of Strathroy, asking for unstated damages for injuries received by Mills' 16-year-old son, when the latter was struck near Lambeth some time ago by an auto, of which Mr. Keyser is said to have been the owner. The boy's injuries were of a serious nature.

**Notice of Appeals**—Notice of appeal to the drainage referee has been filed in the office of Mr. Edmund Weld by the townships of Stephen, East Williams and McGillivray against the plans and estimates of Mr. Alexander Baird, O. L. S. C. E., in connection with the proposed improvement and new outlet for Mud Creek and the Pollock award drain.

**Advertiser Flowers.** — A number of the employees of The Advertiser office are keen horticulturists, and a favorite "hobby" is the culture of that beautiful summer flower—the gladiolus. A few specimens of their favorites are now displayed in one of the windows of The Advertiser business office, and are attracting much pleased attention and commendation. It is doubtful if a bunch of finer quality could be found in the city.

**Awaiting the Solicitor.** — According to Mayor C. M. R. Graham, no legal action will be taken by the city to recover the damages caused by the collision of a Grand Trunk freight train with a city fire truck, until the return of City Solicitor T. G. Meredith, who is expected here about the latter part of the month. Grand Trunk officials have been fathers of the statement that no settlement will be made by the company, which will contest the city's claims in the courts. These two statements mean that no legal machinery will be invoked until some time next month. In the meantime the fire department is short one truck.

**Corner-Stone Laying.** — Corner-stone laying ceremonies at the new Sunday school of Centennial Methodist Church will be held tomorrow afternoon at three o'clock, when Mr. E. R. Dennis and Mr. A. M. Hunt will lay the stones, and addresses will be made by Rev. C. R. Flanders, of the First Methodist Church, Rev. G. N. Hazen, of the Wellington Street Church, who is a former pastor, and the present minister, Rev. H. A. Graham. The new building is being erected at a cost of $23,000, and will be ready for occupancy about Christmas time. In the evening supper will be served on the lawn of the church from 6 to 8 o'clock.

**A Queer Card.**—The police department of this city is in receipt of a rather queer postal card from a woman in Clinton, who signs herself Mrs. Rebecca Kinley, 58 Huron street. The card is of the usual one-cent variety, but both sides of it are covered with writing, in the middle of which is discernible: "To Mounted Policeman No. 30, London Police Station, London, Ont." The woman urges the officer to send one of the highest policemen on the force to the store of a King street merchant, and there, after "leaping upon him, to gull him." The card continues that "G. only knows a curse of a widow, who is in need of money, which this merchant owes to me, and please make him pay it to my daughter at once." The card looked very much like a Chinese puzzle, with its queer chirography, and it took two reporters, the court clerk, his stenographer, and several officers some time to decipher it this morning.

## *Port Stanley*

Port Stanley, Aug. 12.—Mr. and Mrs. Finnigan, of London, who were camping on Grummond's hill, have returned to their home.

Miss Grace Green, of London, is visiting with Miss Lillian Purdom at Inglewood Cottage, Orchard Beach.

Major and Mrs. Hill, of Wolseley Barracks, are the guests of Mrs. Kerrigan, at her cottage, Ultra, East Orchard Beach.

Miss Violet Kindrle, of London, is visiting with Mrs. Chas. Graham at their cottage, East Orchard Beach.

Mr. and Mrs. Masuret and Mr. Fisher, of London, spent the week-end with Mr. and Mrs. Richardson at their cottage, White House, Orchard Beach.

An attempt is being made to fix up the swings on the picnic grounds.

The bricklayers and laborers of St. Thomas picnicked at Port yesterday. About 300 people from Chatham journeyed down also to spend their Civic Holiday.

Mr. Albert Chilcott, one of the boys who canoed from Toronto to Port Dover, has returned to the Queen City in order to be on hand for the fall regatta.

Mrs. Oliver and son Jack has returned to Toronto.

### At the Hotels.

Invererie—T. B. Lamb, N. E. Lamb, M. N. Lamb, of St. Thomas; Mrs. Neil Campbell, of Blenheim; Mrs. Mary Powell, of Chatham; Miss Nettie Henderson, of Blenheim; Miss Ida Powell, of Wanhigan, Ill.; Mrs. R. J. Wilkie and Miss Stella, of Blenheim; W. F. Tufford, of St. Thomas; Dr. J. C. Tufford, wife and son Walter, of Detroit; Mrs. and Miss Helen Greening, of Petrolea; Miss Catherine Tufford, of St. Thomas.

Hotel Loney—Floyd Smith, of Ingersoll; John Walkden, of St. Thomas.

The results of yesterday's fishing were: Choctau 300 pounds, Hattie Kerry 300 pounds, Stanley Foster 300 pounds, Welina 400 pounds, J. R. Moore 1,000, Morgan 700, Douglas H. 1,000, On-a-Jag 300, Lulu May 200, Brown 1,200, Frank Stanley 1,300.

Several tugs did not think it worth while to go out.

### CHARGED WITH PERJURY.

[Canadian Press.]

New York, Aug. 12.—John A. Connolly, who brought charges of improper conduct against Justice Daniel A. Chalan of the state supreme court was arrested today on a warrant charging perjury.

# AROUND THE CITY HALL

### Complaints Have Been Met.

Sewers complained of, at the last session of the board of health, have been cleaned out, according to reports that will be submitted to the board today by City Engineer W. N. Ashplant. An application for another sewer on Oxford street will come before the board.

* * *

### No New Dray Stand.

Ald. H. Ashplant's special "dray stand" committee of the council meets tomorrow evening at 7 o'clock. It is expected that all efforts to find a new site for a station dray stand will be abandoned, as the draymen are apparently contented with the new location.

* * *

### Will Open Tenders.

Tenders for the buzz wagon to be supplied W. C. Dodd, superintendent of the garbage department, will be opened by the board of works Thursday night. Tenders will also be opened at the same session for the pavement of Horton street, between Wellington and Talbot.

* * *

### Motorize Fire Department.

The recommendation of Fire Chief Thompson, of Toronto, for 40 more firemen and also to motorize the entire apparatus of that city, has an echo in London department. Fire Chief John Aitken has been fighting for more men for some time, and also for more motor equipment. The motor age in fire-fighting is one that has made itself marked by increased efficiency in fire departments, fewer stations and less cost of upkeep. Since the wreck that reduced the second motor truck of the London department to mere scrap iron, motor fire apparatus has had only small representation in the local department.

* * *

### Still in the Limelight.

Controller Tommy Church, of Toronto, is still "buzzing" about reports of his alleged 16-mile hike into Calgary during the tour of the Canadian Municipalities representatives through Western Canada. The Toronto city father is real peevish at the way the western papers treated the story of his long hike after an auto, in which Mayor Graham, of this city, was an occupant when it broke down 16 miles from Calgary.

Toronto papers this morning publish a letter written to Church by Mayor Graham. It follows:

"Your letter to hand re our famous motor trip. I think you are showing undue anxiety over the publicity given this. There is nothing to it that anyone can make anything of. Take my advice and consider it as a huge joke, as I have done. I told all my friends about it on my return, hoping that they would appreciate the humorous side of it, as I did."

* * *

### Some Ancient Stamps.

General-Manager H. J. Glaubitz, of the water commission, one of the most enthusiastic stamp collectors of the city, has just made a "find." He has secured an old envelope containing a number of first "penny" stamps ever issued in Great Britain. The letter was addressed to this city in 1844, and according to the postmarks took 23 days to cross the ocean, via steamer Halifax, and six days to make the trip to London from Montreal. The carefulness with which the stamps were placed—23 cents' worth being on the envelope, and the address written, are rather remarkable.

* * *

### Chief's Car Up Again.

Purchase of a suitable motor car for Fire Chief Aitken comes up before the fire, water and light committee of the council tomorrow evening. The recommendation of the committee that an $825 runabout be purchased, was referred back by the council, the idea of the aldermen being that some better vehicle should be purchased than a cheap-priced car.

* * *

### Tests This Week.

Competitive tests of electric-driven trucks for the water commission are expected this week. Information on hand in the office of General-Manager Glaubitz would indicate an earlier competition than will actually take place, but advice from some of the competing firms has been to the effect that unforseen delays have postponed the test, which was scheduled for Aug. 6. The idea of the commission is to test out a number of types of electric-driven trucks before purchasing any one variety for the use of the water and electric departments.

* * *

### Medical School Exempt.

The court of revision last night ratified the exemption of the Medical College from taxation. The Medical School, having been taken over by the Western University as one of its departments, the buildings on Waterloo street came under the exemption clause of the larger institution agreement.

* * *

### Inspection Completed.

Factory Inspector Harry Clark left for St. Thomas this afternoon, where he will complete his semi-annual examination of engineers for Ontario certificates. Windsor, Sarnia, Chatham and London examinations have already been held under the supervision of Inspector Clark.

# IN THE POLICE COURT

George A. Wenige is a diplomatic man. The diplomacy of which he is master saved him at least several dollars in a fine in police court, where he appeared this morning charged with riding a bicycle on the sidewalk of the Wharncliffe road.

Mr. Wenige admitted taking to the walk, but said that the road at that point was impassable. Asked why he did not walk and push the bicycle ahead of him, he parried by asking the court if he had ever tried to "trundle" a motorcycle for two blocks and then suggested that the magistrate take a little whirl at the pastime. "Oh, no, I won't," replied the court. "One dollar or five days." George paid.

Six other men who took to the smooth sidewalks rather than risk their bicycles and limbs on the rocky roads in some sections of the city contributed $1 each.

### Swimmers Warned.

Three young men went in swimming within the city limits. They did not even wear slashed skirts, and as such action shocked a police constable, who happened to be in the vicinity, they were summoned to court, where they were discharged, after being given a warning.

Arthur Abbott, charged with cruelty to his horse by driving it when it had two sores on its shoulder, was given two weeks in which to have the wounds healed. If he drives the horse again before it is better he will be arrested and fined heavily.

### Two Discharged.

Russell Miller and Thomas Pryor, charged by Robert Lobesky with being drunk and disorderly, were discharged. Mr. W. G. R. Bartram appeared as private prosecutor.

A charge of assault occasioning bodily harm, preferred against Frank Smith by Frank Kingsland, was adjourned until the 13th.

Samuel Leff committed a breach of the traffic bylaw and paid $1, while four first-time drunks were allowed to go, and one, who has appeared on numerous occasions, was fined $5, with the option of five days in jail.

## GOVT. STAMP FOR ALL BEEF

### Board of Health Will Discuss Question of a Public Abattoir.

### MANY BEEVES AFFECTED

Government inspected meat for London, and all beef designed for local consumption killed in a public abattoir will, it is expected be given another impetus at the meeting of the board of health this afternoon. For years the board has been battling for a public abattoir for London. Reports on the question that are to be submitted today, are expected to be the necessary steps to secure definite action at last.

Some time ago the members paid a visit to the abattoir of the Dominion Abattoir, Limited. There they witnessed the Government inspectors at work in going over all meats, both before killing and after it had been dressed. What they saw only strengthened their arguments for a public abattoir here.

### Many Condemned.

Condemnation of meat, which had it not been killed in a plant of the type of the Dominion one, would have been sold on the market here for consumption by local citizens, gave the members something to think over. They saw carcass after carcass condemned because of the taint of tuberculosis. It was only the Government inspection that prevented this meat from being sold to unsuspecting Londoners, and the board wants to have every ounce of beef used in this city inspected in a similar manner as a safeguard against spread of disease through impure and unfit meats.

The argument of fairness is another that the board members will urge. The abattoir firm here have to shoulder the loss of all carcasses condemned. Those butchers who have no Government inspection sell this meat. Because of inspection, and therefore safeguarding, the bigger companies lose money. The smaller ones lose nothing, and at the same time are allowed to dispose of their meats to local butchers, who in turn sell it to their customers—the local consumers.

The board, as a whole, is anxious to see that London meat is properly inspected. The method—whether an agreement is made with an abattoir company or whether the city builds one itself, is immaterial so long as the inspection is made, say the members.

### FELL TO DEATH.

[Canadian Press.]

New York, Aug. 12. — David C. Preyer, an art critic of international reputation, fell early today from a window on the fifth floor of an apartment house in Central Park West and was instantly killed.

## PREVENT DISEASE AS WELL AS CURE ADVISES BURNS

### Great International Medical Congress Came to an End in London Today.

### Science Is Reducing the Death Rate in England to a Minimum.

London, Aug. 12.—The International Medical Congress, which the delegates from all parts of the world attending it regard as the most successful and most comprehensive ever held in the history of medicine, was brought to an end this afternoon by a speech by the Right Hon. John Burns, president of the local government board, who addressed the full conclave of physicians in the Albert Hall on the subject of the relationship of medicine to the public health.

### Reduce Death Rate.

Mr. Burns, after paying a tribute to the doctors for the improvements they had effected in the science of cure and prevention of disease, emphasized his point by showing that as the result of the combined application of medical and sanitary science to the problem of healthy living, there had been 772,811 fewer deaths in England and Wales in the years from 1909 to 1911, than there would have been had the death rate of two decades earlier continued.

### Work of Future.

Mr. Burns thought the ideal of the future work of physicians lay in advising the world as to the best means of preventing disease, dissuading people from habits inimical to their health and discovering early symptoms which if neglected would produce serious disease.

The speaker considered the prospect of gaining complete control over tuberculosis quite promising, and intimated that general medical research was about to receive assistance from the state on a scale not heretofore contemplated. The chief impediment in the way of the Government making this expenditure had been wastefulness and one source of waste expenditure—armaments—stood head and shoulders above all others. If that was to be prevented, he continued, gigantic sums would be released for reforms which were waiting to be financed.

**Jackson Remanded.**—John Jackson, charged with creating a disturbance in a bank in Komoka, appeared before Squire Chittick today, but was remanded for one week pending further inquiries regarding the affair.

## EDUCATION BOARD MUST NOW TACKLE COLLEGIATE CASE

### Trustee Suggests That a Competent Man Investigate All the Charges.

### Board Will Report on Refusal of the Government to Interfere in Case.

Half way between being an aftermath of its recent visit to Toronto to secure departmental investigation into the London Collegiate, and a prelude to the private investigation that is to be, a committee of the board of education met Monday night. The object of the session was to adopt a formal report to be presented to the board of education at its next session, conveying to that body the statement of the Ontario Department of Education that it would not interfere in the McCutcheon controversy here, growing out of charges of inefficiency preferred by members of the board against the principal of the L. C. I.—F. W. C McCutcheon.

### No Other Course.

In view of the attitude taken by the department at Toronto there was no other course open to the committee and the meeting Monday night was simply for the purpose of adopting a formal report as to the information given out. There was more significance to it, however, than the mere drafting of a report. It will be the forerunner of an investigation into the Collegiate fiasco on the part of the board itself.

The action of the department has shifted the onus of responsibility to the shoulders of the board members. It is now up to them. The board recognizes that with the principal's efficiency being constantly attacked, something will have to be done, and done quickly. Those present at last night's meeting were Chairman E. R. Dennis and Drs. Shaw, Mugan and Teasdall.

### Up to the Board.

"With two or three members of the board constantly knocking him, the principal would be unable to do good work, no matter if he was the best qualified man in the country," said one of the trustees to The Advertiser. "It would be a physical impossibility for him to attempt to get the proper discipline out of the school for that reason. As he won't resign we have got to have an investigation.

"I don't see why we can't do it ourselves. All we have to do is to secure a competent man who can go up and see if the charges that the principal's time table of classes, etc., is faulty. He can look into the assertion that some of the teachers are overworked and some of them underworked, and with his report we can either vindicate the principal, and so end the controversy or we can find out once and for all whether he is inefficient. If he is, he can ask him for his resignation, and end the matter that way."

### STEAMERS ARRIVED.

| Name. | Reported at | From. |
|---|

**Taylor's Stomach and Liver Cure**

Is guaranteed to cure constipation, sour stomach, sick headache, indigestion, bloating, muddy complexion, etc. It is composed entirely of roots and herbs, and contains no mineral poison. It is laxative, but does not weaken the system, but acts as a powerful tonic. Try a 25c bottle at our risk.

TAYLOR DRUG COMPANY,
399 Talbot Street, opp. Market.

ywt

As the repairing of watches, clocks and jewelry is our chief occupation, we must do the work right to stay in business.

S. K. MILROY & CO.
JEWELERS.
260 Dundas St. ywt Near Wellington

SEE OUR
$1.00
WINDOW
EVERYTHING IN IT GOES AT THE ONE PRICE.
WRAY'S
Wholesale, Retail and Mfg. Jewelers,
234 DUNDAS STREET.

Let us fill your optical want. Why? Because we specialize in optical work.
Brown Optical Co.
237 DUNDAS STREET.
Phone 1877.

FERGUSON & SONS
FUNERAL DIRECTORS
180 KING STREET.
PHONES 543, 373, 2056.
OPEN DAY AND NIGHT.

Smith, Son & Clarke
Undertakers
115 DUNDAS ST. PHONE 586.
629 DUNDAS ST. PHONE 678.
Residence on Premises.
Private Ambulance Service.

GEO. E. LOGAN
FUNERAL DIRECTORS AND EMBALMER.
418 RICHMOND ST., LONDON.
Residence on Premises.
Phone 1968. Personal Attention.
wty

E. C. Killingsworth
FUNERAL DIRECTOR AND EMBALMER.
491 Richmond Street. Phone 3971

GRIFFITH & WILLSIE
FUNERAL DIRECTOR
104 Dundas Street, London.
Residence on Premises. Phone 459.
Private ambulance service.
Delaware Branch, W. Acres, Mgr.

WALL PAPERS
*At Special Prices*

Is what we are offering during the summer season of July and August. Many broken lots of 50c, 60c and 75c Papers now selling at 15c and 20c per roll. Also lots of others at half price. Bring size of room.

COLERICK BROS.
212 DUNDAS ST.

Now is the time for summer vacations, and to keep your valuables safe from fire and burglars in your absence, send them to London Loan and Savings Company, who for a trifling charge will save you against loss.

PHONE FOR PARTICULARS
NO. 424.
ywt

**Single Fare to Hamilton, via Grand Trunk Railway, Account "Old Home Week."**

In connection with the Hamilton Centennial Industrial Exhibition and Old Home Week, the Grand Trunk Railway System will sell round trip tickets at single fare, plus twenty-five cents, to Hamilton, Ont., from stations Kingston, Renfrew and west in Canada, good going Saturday, Aug. 9, to Tuesday, Aug. 12, and at single fare from stations in Canada where the lowest one-way first-class fare to Hamilton does not exceed $2.50 (minimum charge, 25c), good going Monday, Aug. 11 to Saturday, Aug. 16. All tickets will be valid for return until Wednesday, Aug. 20, 1913. 91-h

A SUMMER'S DRINK

You can't buy better Porter and Ale than Hamilton's. First class and made from the finest hops and malt.

KENT BREWERY
Jos. Hamilton, Prop.

Wedding Rings

When buying your plain ring, the gift every bride receives, be sure it is the best. Most everything we sell is of such weight (and, of course, solid gold), they last and are as good on the anniversary wedding day as they were when first received. For the latest styles and nicest rings, see ours. Prices are reasonable.

W. G. Young
Diamond Hall Stores,
214—DUNDAS—674.

Johnston Bros.'
XXX
BREAD

Have you ever wondered why bread is universal, and why it is provided for every meal three times a day. The reason is because bread is made of wheat flour, which contains the maximum amount of nourishment. Johnston Bros.' XXX Bread is absolutely pure, perfectly baked, always ask for it if you want the best.

Johnston Bros., Phone 944.

## LONDON AND DISTRICT

**County Council Meeting.** — A special meeting of the Middlesex county council will be held today at Melrose pond to consider repairs to the road between London and Lobo Townships.

**Fell Into Pit Hole.**—Stuart, the 10-year-old son of William Kennedy, 66 Byron avenue, who was injured Saturday afternoon about 5 o'clock by falling from the Grand Trunk tracks, is suffering considerably from the injuries which he received to his stomach and head in the fall. Mr. Kennedy states that his son fell into a pit hole at the London Electric Company's plant, and alighted on a cement bottom amongst some coal.

**Presented With Umbrella.**—Mr. C. A. Butterworth, retiring manager of the Miller Brass Company, was presented with a gold-headed umbrella by the employees on Saturday. An address of appreciation was read by Mr. W. J. Belch, and the presentation was made by Mr. O. Jackson on behalf of the employees. Mr. Butterworth, although taken entirely by surprise, made a suitable reply, thanking the employees for their present.

**Writ Against Miller.** — Acting on behalf of James Weir, of Maple Grove, M. P. McDonagh, of this city, has issued a writ against Abner Langford, a Granton miller, asking for unstated damages, which Mr. Weir is asking for injuries received through falling through an opening in the floor of the defendant's mill, while delivering a load of grain. The opening through which he fell, Mr. Weir alleges, was left open through the negligence of the mill owner, Mr. Langford.

**Seventh's Good Parade.** — The Seventh Regiment, which under command of Major W. A. McCrimmon goes to Hamilton on Thursday, had more than 250 men in line Monday night at its weekly parade. A large number of teachers taking the six weeks' training course have temporarily joined the Seventh Regiment and will go to Hamilton with the corps on Thursday. They will muster at the armories at 7 o'clock. The regiment made a very creditable showing on Monday evening.

## MET AT BELMONT

**Women's Institute Members Plan to Hold an Open Air Concert.**

[Special to The Advertiser.]

Belmont, Aug. 12.—The regular meeting of the Belmont Women's Institute held at the home of Mrs. W. A. Barons, was largely attended. Much interest was manifested on the discussion on jelly making. A good musical program was also rendered, and a dainty lunch served. The branch purpose holding an open air concert the latter part of August. The next meeting will be held at the home of Mrs. H. Harkness, on Sept. 4.

## AFTER CONSPIRATORS.

[Canadian Press.]

London, Aug. 12.—President Yuan Shi Kai has sent instructions through out China ordering the arrest and punishment of anyone conspiring against the republic, regardless of his rank or position, says a dispatch to the Daily Mail from Pekin.

It's the little intimate every-day home scenes that make up the home story we would like to keep.

*THE KODAK*

Will keep just that picture story for you. The ...ing will be f n in itself.

Let us show you complete line at prices from $1.00 up.

Films developed and finished.

J. H. Back & Co.
210 DUNDAS STREET.
ywt

ROWAT'S COFFEE Pleases people who are particular. 45c per pound.
T. A. ROWAT & CO.
250 Dundas St., also South London.
PHONES: 3051, 3057, 969.
tyw

NOTICE OF REMOVAL!

After nearly a quarter of a century in the Duffield building, we are obliged to move. Our office is now 425 YORK STREET. Phone 470.

John Mann & Sons
COAL, CEMENT, CHARCOAL, BEAVER BOARD, ETC.

SATISFACTION GUARANTEED OR MONEY BACK.
374 RICHMOND ST. PHONE 1084.
ywt

*"In the Good Old Summer Time"*

That is when you want GOOD BREAD to eat, as the appetite is lagging with the weather so hot. You finally fall back on good bread.

"PARNELL'S SNOW-DRIFT BREAD" has behind it the experience of thirty-five summers. It is MADE RIGHT and DELIVERED RIGHT. Its use means NO WAITING, NO WORRY, but GOOD BREAD at all meal times.

TRY A LOAF, but be sure and ask for "PARNELL'S."

*SYRUP HYPOPHOSPHITES*

Furnishes the needed strength and vitality to withstand the wear and tear of the hot season. Builds up weakened organs, stimulates the blood, improves the appetite, and keeps the body in normal condition. Our price, 50c and $1.00.

*Cairncross & Lawrence*
Chemists and Druggists.
216 Dundas St. LONDON, ONT.
yw

## ENJOY THE COOL ATLANTIC SEA BREEZES.

**Seaside Excursions At Very Low Rates, Aug. 15, 16, 17, 18, 19.**

From all stations in Canada east of and including Port Arthur, to Amherst, N. S.; Charlottetown, P. E. I.; Chatham, N. B.; Digby, N. S.; Fredericton, N. B.; Halifax, N. S.; Kennebunkport, Me.; Moncton, N. B.; North Sydney, N. S.; Old Orchard, Me.; Portland, Me.; St. Andrews, N. B.; St. John, N. B.; St. Johns, Nfld.; Summerside, P. E. I.; Sydney, N. S.; Truro, N. S.; Yarmouth, N. S. Return limit, Sept. 4, 1913.

Those contemplating a seaside trip should bear in mind the excellent train service offered by the Canadian Pacific. Fast express trains leave Montreal 9:15 p.m. daily and 9 a.m. daily, except Sunday, for Portland and other Maine coast resorts.

Connecting trains leave London 4:38 a.m. and 5:30 p.m. daily. Day train carries dining car and parlor car and night train standard sleepers to Montreal.

Through standard sleepers for St. Andrews, N.B., leave Montreal, 7:25 p.m. daily. Connecting train leaves London 4:38 a.m. daily.

The Canadian Pacific is the only line operating through parlor and sleeping cars between Montreal, Old Orchard Beach, Biddeford, Saco, Kennebunk, and Kennebunkport.

Full particulars from any Canadian Pacific agent, or write M. G. Murphy, district passenger agent, Toronto, Ont. 95c ywt

## WOMEN'S INSTITUTE

**School Girls Took Charge of Program Most Capably.**

[Special to The Advertiser.]

Thorndale, Aug. 12.—The Women's Institute meeting held at the home of Mrs. Joseph Wheaton was largely attended, and the program, which was under the supervision of Mrs. James Wheaton and Mrs. Woods was given by the school girls.

It consisted of an excellent paper on "Spring" by Miss Verna Angus; solos by Miss Reta Gee; duets by Misses Mary and Ethel Orchard, and a paper on the "Life of Queen Mary" by Miss Georgia Duffin, which was very much appreciated. Miss Ducker, of Hamilton, favored the institute with a couple of solos, and Miss Smith assisted with the program by rendering selections most acceptably.

Misses Myra Harding and Verna Angus demonstrated candy and a very dainty lunch was served by the school girls. A hearty vote of thanks was tendered the hostess and also those who contributed to the program.

The Thorndale Women's Institute has been invited to visit the Kintore Institute on Aug. 27, and has been requested to furnish the program.

Free Treatment for Skin Sufferers!

Although Cuticura Soap and Cuticura Ointment are sold by druggists and dealers everywhere, a liberal sample of each, with 32-page booklet on the care and treatment of skin and hair, will be sent, post-free, on application to "Cuticura," Dept. 32, Boston, U.S.A.

# COULDN'T CONTROL THE ELEVATOR

## Jury on Hewitt Inquest Decides as to Cause of Accident.

## WANT EXPERT RUNNERS

**Employees Give Evidence as to Fatal Crushing of Workman at McCormick's.**

The jury find that George Hewitt came to his death on Friday night, the 8th inst., as the result of injuries sustained in an elevator accident on the premises of the McCormick Company. We are of the opinion that the inability of the foreman to control the elevator was the circumstance that contributed to Hewitt's death. All factory elevators in the judgment of this jury should be operated exclusively by competent and duly licensed operators.

Nine witnesses, including Factory Inspector Harry Clark and Superintendent Charles Benson of the McCormick Company, gave evidence at the coroner's inquest held Monday night in the police station to inquire into the death of George Hewitt, the young Englishman, who was fatally crushed between an elevator and the ceiling of the fourth floor of the McCormick building last Friday night.

**Story of the Accident.**

Mr. George S. Gibbons was present in the interests of the company, and Mr. J. B. McKillop, crown attorney, represented the crown. After hearing the evidence the jury deliberated for some time, finally arriving at the above conclusion.

Joseph Coulter, foreman of the bakeshop, was the first witness called. He told the jury of starting from the first floor on the elevator on which were three men besides himself and Hewitt, also a load of empty cases. When nearing the bakeshop floor he tried to stop the elevator, and, finding that he could not do so, he jumped off, calling to the other men as he did so, to step back and wait on the car until the next floor was reached, when they were to get off. After alighting from the car he took hold of the elevator cable—he had tried before to stop the car with an equalizer, which ran alongside the cables, and could not do so—and pulled with all his might, but could not move the cable. Just before the car reached the ceiling of the third floor, Hewitt tried to get off the car feet first, and by throwing his arms around an arm which extended from one side of the car. Someone shouted to him, but he was caught between the floor of the car and the ceiling of the room in a sitting position, and the car jammed.

Dr. Balfour, who was called to attend the injured man, testified that Hewitt was alive when he reached him, but that his pulse was scarcely discernible. The result of his postmortem showed death to be due to internal hemorrhage, due to ruptures of the liver and right lung. The injuries, in his opinion, were caused by the crushing which the man received.

**Factory Inspector's Report.**

Mr. Harry Clark, factory inspector, gave evidence to the effect that the elevator, when examined by him three months ago, was in first-class condition. It was guarded as required by law, and complied with the act. He went to examine the elevator Monday morning and learned that it had been dismantled for repairs. From Mr. Coulter's testimony he would be inclined to think Coulter had pulled the wrong cable. This would have no effect on the motion of the car.

At this point the foreman of the jury asked that Coulter be recalled, and questioned as to whether he pulled the wrong cable. In the box the foreman gave a description of the cables and their locations, and said that after six years' experience he could swear he had the proper cable in his hand. When he stepped from the car he still had the cable in his hand, and it was the proper one.

Charles Fidler was one of the men on the car at the time of the accident. He corroborated the testimony of Coulter.

**Couldn't Stop Hoist.**

Nothing attracted his attention until Coulter attempted to stop the hoist at the third floor. This Coulter was unable to do, according to the witness, and the former then jumped onto the floor and pulled with all his might, and shouted to the men on the elevator to go up to the mixing room floor and get off there. Just before the elevator reached the fourth floor, Hewitt stepped forward. Just then he got in position to dive, as the witness thought, under the gate on the fourth floor, and instead jumped between the floor of the car and the bottom of the fourth floor. The elevator then stopped. The witness thought it was on account of Hewitt's body being wedged between it and the floor.

Edgar Lane, a youth who was also on the elevator at the time of the accident, gave evidence similar to that of Coulter and Fidler, with the exception that he did not see the accident occur.

John Gardner was also on the elevator at the time of the accident, but owing to a number of cases that were on the car at the time, he could not see what was going on.

John Brooks was standing near his machine on the bakeshop floor. He saw the elevator coming up and noticed Mr. Coulter step off. Coulter had hold of the rope at the time, and after stepping onto the floor, he pulled on the rope in an endeavor to stop the car.

Next he noticed Hewitt walk to the edge of the elevator floor and slip his feet over the edge. The next thing he knew Hewitt's head and legs were caught between the elevator floor and the ceiling. The witness and Coulter then ran down two floors, and it took the combined strength of the two of them to move the rope and let the car down a few feet to loosen Hewitt's body.

Albert Ashward was also on the bake shop floor, and gave evidence similar to that of Brooks.

Superintendent Charles F. Benson said that the gear part of the elevator was inspected every day, and to his knowledge there was nothing the matter with it. After being notified of the accident he got on the elevator and rode to the top floor. He could find nothing the matter with the car, which responded every time he attempted to stop or start it.

## *Militants Were Sent to Prison*

[Canadian Press.]

London, Aug. 11.—Seventeen militant suffragettes or sympathizers with the movement were brought up at the police court today and sentenced to terms of imprisonment varying from a week to two months, or bound over to keep the peace as a sequel to yesterday's attempt to storm Premier Asquith's official residence in Downing street.

Sylvia Pankhurst, the leader of the storming party, was not among the prisoners, as she had been taken direct to Holloway jail to serve another portion of her previous sentence.

GILLETT'S LYE EATS DIRT

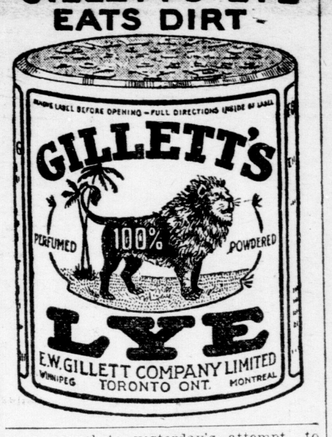


## *Irishmen's Outing Will Be Biggest*

**Final Arrangements Made For Picnic to Port On Thursday.**

There's nothing too good for the Irish, so the Irish Benevolent Society's annual picnic this year will be bigger and better than ever. Final arrangements for the biggest outing in the London calendar were made at a meeting of the society in the board of trade rooms on Monday night.

There will be brass bands and string bands, the best-ever baby show, more prizes for athletic events, and a lot of original contests put on for the first time that are guaranteed to make everybody laugh.

Dr. Shoebotham is chairman of the baby show committee, and Mr. J. H. Fowler has been no less energetic as chairman of the sports committee.

The big parade on the morning of the picnic at 9 o'clock from Dundas and Wellington streets, to the station, will be headed by the First Hussars Band.

Special trains on the Pere Marquette and a half-hour service on the London and Lake Erie Railway will carry a large proportion of the city's 53,000 population down to the lakeside.

## MR. BANKS APPOINTED

**Provincial Government Names Him as Justice of the Peace.**

Toronto, Aug. 12.—Mr. W. Banks, sen., official theatrical censor for the city of Toronto, has been appointed a justice of the peace by the Ontario Government.

Mr. Banks has been in Canada about thirty years, and has been in newspaper work all his life. He is an enthusiastic Scotsman, and has held high offices in most of the large Scottish organizations. His chief work is as one of the relief committee of St. Andrew's Society. Mr. Banks is a manager of Berkeley Street Methodist Church. He has for years studied moral reform subjects and has written a series of special articles on the subject.

## BURIED AT WYOMING.

[Special to The Advertiser.]

Wyoming, Aug. 12.—The funeral of Archibald McLaughlin, a farmer, aged 73, of Plympton, Enniskillen Town Line, was conducted yesterday to the village cemetery. A widow and large family of grown sons and daughters survive.

## THE WESTERN FAIR.

The management of the Western Fair are making every arrangement possible for the comfort and convenience of their exhibitors and visitors this year. A large tent will be erected affording shelter and shade for judging the heavy horses. Seats will also be provided for those who wish to watch the judging. In past years the swine have been judged out in the open, exposed to all kinds of weather, but this year shade will be provided. Judging in the horse classes will start on Monday, Sept. 8, and in the cattle, sheep and swine classes on Tuesday, Sept. 9. The increase in the prize list this year is creating considerable interest, as the new sections added gives the farmer and small breeder a chance to exhibit, without having to compete with the professional dealer and exhibitor. Prize lists, entry forms, programs and all information regarding the Exhibition given on application to the Secretary, General Offices, London, Ont. b

TAKE NOITCE

That our Tuner, Mr. Fallis, from Oshawa, will be in the city on Aug. 19, and we will be pleased if all requiring New Scale Williams Pianos tuned will notify us in due time. The Williams Piano Company, Limited, 194 Dundas street, rear of Barnard's Jewelry Store, or P. O. Box No. 290. 91-1-wty

Wedding outfits our specialty. Carriages or automobiles Hueston's Liveries

BOWELS BAD, LIVER TORPID? CASCARETS

Consti pated, Bilious, Headachy, Stomach Sour, Take a Cascaret

You men and women who can't get feeling right—who have headache, coated tongue, foul taste and foul breath, dizziness, can't sleep, are bilious, nervous and upset, bothered with a sick, gassy, disordered stomach, or have backache and feel worn out.

Are you keeping your bowels clean with Cascarets, or merely forcing a passageway every few days with salts, cathartic pills or castor oil? This is important.

Cascarets work while you sleep; cleanse and regulate the stomach, remove the sour, undigested and fermenting food and foul gases; take the excess bile from the liver and carry out of the system all the constipated waste matter and poison in the intestines and bowels.

A Cascaret tonight will straighten you out by morning—a 10-cent box from any drug store will keep your stomach sweet; liver and bowels regular and head clear for months. Don't forget the children. They love Cascarets because they taste good — do good—never gripe or sicken.

$72.50
Round Trip to the
Pacific Northwest
Portland—Tacoma—Seattle
Spokane—Victoria and Vancouver
Tickets on Sale
Every Day Until Sept. 30. Return Limit Oct. 31

200 Miles Along the Columbia River

affording an everchanging panorama of majestic rocks, tumbling waterfalls, and forest covered hill slopes—a continual fitting vista of nature's beauties—of cascades peeping through the luxuriant foliage from the verdure clad rocks, with Mount Hood in the distance, past Multnomah Falls, where the water drops 800 feet, the Bridal Veil Falls, the Pillars of Hercules, St. Peter's Dome and myriads of other spots of scenic delight.

Oregon-Washington Limited

leaves the new Passenger Terminal, Madison and Canal Streets 8:30 p. m. daily. Observation-library-buffet car, standard drawing room, and compartment sleeping car, tourist sleeper and chair car—unexcelled dining service, all meals a la carte.

Chicago, Union Pacific & North Western Line

Stop overs may be arranged at Denver, Colorado Springs and Salt Lake City without extra cost, and Yellowstone National Park is a convenient side trip. Particulars on application.

B. H. Bennett, G. A. 46 Yonge St. J. J. Rose, Can. P. A. 53 Yonge St. Toronto, Ont.

W2907

FINCH-FASHENS RETAIL STORE.

OPENING DISPLAY of WOMEN'S
SUITS & COATS

New Fall and Winter Models of Women's Suits and Coats Are Now on Exhibition in Our Showrooms

The new season with us dates from today. Not an old garment in the place. Everything is new and up-to-date. Samples of Women's Fall and Winter Coats are ready for your inspection. From the very start of the season we are going to offer exceptional values. Come and see the new styles.

SUITS
Women's Fall and Winter Suits, tailored in a high-class manner. The coats are longer and some are cutaway. All the new features are in the showing.
PRICES:
$18.50 to $31.50

COATS
Three-Quarter and Full-Length Coats, for fall and winter wear. The most exclusive patterns and materials. Styles are the very latest. Order early.
PRICES:
$15.00 to $25.00

Garments made to measure at a slight advance.

Finch-Fashens
286 DUNDAS STREET.