THE CELEBRATED

COOK'S FRIEND

TRADE

MARK

BAKING POWDER,

THE FAVORITE OF THE PEOPLE OF CANADA.

MANUFACTURED ONLY BY

W. D. M'LAREN,

55 College Street. Montreal.

GEORGE STANWAY, AGENT FOR TORONTO,

54 FRONT STREET EAST.

The Trade Liberally Dealt With.

TORONTO

SAFE WORKS

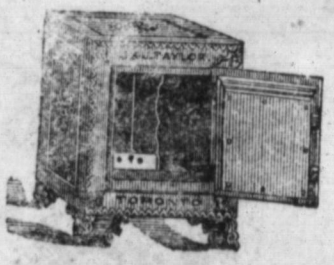

J. & J. TAYLOR,

117 to 119 FRONT STREET EAST.

Copy deposited 3 No. 12333

ADVERTISING DEPARTMENT

THE ACCIDENT

INSURANCE CO. OF CANADA.

Incorporated by Dominion Parliament, A.D. 1872.

Authorized Capital - - - - - - - - - - - - - **$250,000.**

THOM. ... AY, Esq.
D. L. ... sq.
Hon. J ... q.
ANDW ... q., Quebec.

HEA ... REAL.

... H.

HON. ... Esq.
JOHN ... , Esq.

JOHN ... SON & CO.
ALFR ... CO.

CANADA

NATIONAL LIBRARY
BIBLIOTHÈQUE NATIONALE

MERCHA... ...AVELLING.

The Permits of this Company cover both FATAL and NON-FATAL injuries received in Europe, or ON BOARD SHIP, CROSSING THE ATLANTIC (allowed by no other Company).

THE POLICIES OF THIS COMPANY ARE NOT FORFEITED
By the Insured engaging in more hazardous occupation than that for which he has paid his Premium.

"THE ACCIDENT"

Is the only Purely Accident Insurance Company in Canada; its business is more than twice that transacted by all the other Canadian Companies combined; it has never contested a claim at law, and is the only Canadian Company which has made the

SPECIAL DEPOSIT WITH GOVERNMENT

or the transaction of Accident Insurance in the Dominion.

"TWIN BROTHERS"

DRY HOP YEAST.

The only Yeast that has stood the test of TWENTY YEARS' experience in all parts of the world.

TRY IT ONCE AND YOU WILL USE NO OTHER,

AND TAKE CARE THAT YOU HAVE IT FRESH.

T. L. BUCKLEE, Manager,

39 Front Street East, Toronto.

Good Wholesome Bread can be produced by using the famous

"GOLD YEAST."

This YEAST derives its name from the GOLD MEDAL awarded it at the WORLD'S FAIR in VIENNA, in 1872, against fifteen other competitors from all parts of the globe. Also the FIRST MEDAL and Favourable Mention at the CENTENNIAL EXHIBITION in 1876. It is the ONLY YEAST that ever received a GOLD MEDAL.

Its qualities are unapproachable, making bread from 1 to 3 hours quicker than any other brand known. It is warranted for one year, or money refunded. All we ask is—GIVE IT A TRIAL. Free samples will be given to every housekeeper in the Dominion. ASK YOUR GROCER FOR IT. Take no other but GOLD YEAST.

T. L. BUCKLEE, Manager, 39 Front Street East, Toronto.

Awarded FIRST PRIZE over all other Yeasts at Provincial Fair, Toronto, 1878

WATERLOO YEAST CO., TORONTO.

WESTERN CANADA LOAN AND SAVINGS CO.

Offices—No. 70 Church St., Toronto.

Capital - - $1,000,000. Total Assets $3,000,000.
Reserve Fund - - $360,000.

HON. GEO. W. ALLAN, SENATOR, PRESIDENT. GEORGE GOODERHAM, VICE-PRESIDENT.

SAVINGS BANK BRANCH.

Money received on Deposit, and interest allowed, compounded half-yearly.

Deposits not exceeding $100 may be withdrawn at call; $100 and upwards subject to thirty days' notice, or a reduction of thirty days' interest, at the option of the Directors. To be entitled to interest, deposits must remain in the Company three months. Interest calculated from the first and fifteenth day of the month.

The whole Assets of the Company are invested on the security of Real Estate and Municipal Debentures, thereby giving the depositors undoubted security for all money left with this Company.

MONEY TO LOAN.—This Company advances Money on the security of improved City or Farm Property, repayable by means of a Sinking Fund, which is found to be the surest and easiest mode of repaying a loan. ☞ See our reduced Loan Table.

For further information apply at the Offices of the Company.

WALTER S. LEE, Manager.

THE FREEHOLD Loan and Savings Company, TORONTO.

[ESTABLISHED IN 1859.]

CAPITAL - - - $600,000, In Shares of $100 Each.

RESERVE FUND - - - $200,000.

President, HON. WM. McMASTER; Secretary-Treasurer, CHARLES ROBERTSON; Inspector, ROBERT ARMSTRONG.

OFFICE—54 Church Street, Corner Court Street, Toronto

N. B.—Cash advanced on Freehold Property, on long credit and easy terms of payment. Deposits received on Interest.

MERCHANTS' BANK

OF CANADA.

CAPITAL, - - - - - - $5,500,000.
RESERVE FUND, - - - 475,000.

HEAD OFFICE: - - - *MONTREAL.*

BOARD OF DIRECTORS:

HON. JOHN HAMILTON, - - - - President.
JOHN McLENNAN, Esq., M.P., - - - Vice-President.

SIR HUGH ALLAN, ANDREW ALLAN, Esq.,
HECTOR MACKENZIE, Esq., ROBT. ANDERSON, Esq.,
WM. DARLING, Esq., JONATHAN HODGSON, Esq.,
ADOLPHE MASSON, Esq.

GEORGE HAGUE, - - - - - General Manager.
WM. J. INGRAM, - - - - - Assistant General Manager.

BRANCHES AND AGENCIES.

ALMONTE,
BELLEVILLE,
BERLIN,
BRAMPTON,
CHATHAM,
ELORA,
GALT,
GANANOQUE,
HAMILTON,
INGERSOLL,
KINCARDINE,
KINGSTON,
LONDON,
MITCHELL,
MONTREAL,
NAPANEE,
OTTAWA,
OWEN SOUND,
PEMBROKE,
PERTH,
PRESCOTT,
QUEBEC,
RENFREW,
SOREL,
STRATFORD,
ST. JOHN'S, QUE.,
ST. THOMAS,
TORONTO,
WALKERTON,
WATERLOO, ONT.,
WINDSOR,
WINNIPEG, MANITOBA.

BANKERS IN GREAT BRITAIN.—The Clydesdale Banking Company, 30 Lombard Street, London, Glasgow, and elsewhere.

AGENCY IN NEW YORK.—52 William St., with Messrs. Jesup, Paton & Co.

BANKERS IN NEW YORK.—The National Bank of the Republic. The Bank of New York, N.B.A.

ONTARIO BANK,

Capital Subscribed, $3,000,000. Paid up $2,996,756. Reserve Fund $100,000.

HEAD OFFICE, - - - - - TORONTO, Ont.

DIRECTORS:

HON. W. P. HOWLAND, PRESIDENT.
C. S. GZOWSKI, ESQ., VICE-PRESIDENT.
HON. JOHN SIMPSON,
HON. D. A. MACDONALD.
D. MACKAY, ESQ.
WM. McGILL, ESQ, M.D.
A. M. SMITH, ESQ.

D. FISHER, General Manager.

AGENTS FOR THE GOVERNMENT OF ONTARIO.

BRANCHES.—Guelph, Lindsay, Montreal, Oshawa, Peterboro', Ottawa, Port Perry, Port Hope, Bowmanville, Whitby, Mount Forest, Toronto, Prince Arthur's Landing, Winnipeg, Alliston.

FOREIGN AGENTS.—London, Eng.—Bank of Montreal. New York—R. Bell and C. F. Smithers. Boston—Tremont National Bank.

TORONTO SAVINGS BANK.

ESTABLISHED BY ACT OF PARLIAMENT, JUNE 3, 1854.

President, MATTHEW O'CONNOR, Esq., J.P. Vice President, JOHN SHEA, Esq., J.P.

OFFICE:

72 Church Street, Toronto.

DEPOSITS received from TWENTY CENTS and upwards; invested in Government and other first-class Securities. Interest allowed thereon at the rate of Five per cent.; on Special Deposits at the rate of Six per cent. per annum.

Office Hours—9 a.m. to 4 p.m. Saturdays, 9 a.m. to 2 p.m., and 7 to 9 p.m.

JAMES MASON, Manager.

☞ See advt Home Savings and Loan Company, page 16.

THE CANADIAN
BANK OF COMMERCE,

HEAD OFFICE, TORONTO.

PAID-UP CAPITAL, - - - - - - - - - $6,000,000
REST, - - - - - - - - - - - - - 1,400,000

DIRECTORS:

HON. WILLIAM McMASTER, *President.*
HON. ADAM HOPE, *Vice-President.*

NOAH BARNHART, ESQ. — JAMES MICHIE, ESQ.
WILLIAM ELLIOT, ESQ. — T. SUTHERLAND STAYNER, ESQ.
GEORGE TAYLOR, ESQ. — J. J. ARNTON, ESQ.

A. R. McMASTER, ESQ.

W. N. ANDERSON, *General Manager.*
JOHN ROBERTSON, *Inspector.*

NEW YORK:

J. G. HARPER and J. H. GOADBY, Agents.

CHICAGO:

J. G. ORCHARD, Agent.

BRANCHES:

Barrie.	Goderich.	Paris.	Strathroy.
Belleville.	Guelph.	Peterboro'.	Thorold.
Brantford.	Hamilton.	St. Catharines.	Toronto.
Chatham.	London.	Sarnia.	Trenton.
Collingwood.	Lucan.	Seaforth.	Walkerton.
Dundas.	Montreal.	Simcoe.	Windsor.
Dunnville.	Orangeville.	Stratford.	Woodstock.
Galt.	Ottawa.		

Commercial credits issued for use in Europe, the East and West Indies, China, Japan, and South America.

Sterling and American Exchange bought and sold.

Collections made on the most favourable terms. Interest allowed on deposits.

BANKERS:

NEW YORK—THE AMERICAN EXCHANGE NATIONAL BANK.
LONDON, ENGLAND—THE BANK OF SCOTLAND.

THE STANDARD

LIFE ASSURANCE CO. OF EDINBURGH.

ESTABLISHED - - - - - *1825.*

HEAD OFFICE FOR CANADA, MONTREAL.

Total amount of risks in force, over - - -	$90,000,000
Accumulated Fund, over - - - - - - - -	25,000,000
Claims paid in Canada, over - - - - - - -	1,000,000
Annual Revenue, over - - - - - - - - -	3,750,000
Investments in Canada, over - - - - - - - -	800,000

L. W. FULTON, *General Agent.*

W. M. RAMSAY, *Manager for Canada.*

OFFICE:—26 Wellington Street East, Toronto.

Show Cases IN SILVER, EBONY AND WALNUT, BEAUTIFUL DESIGNS.

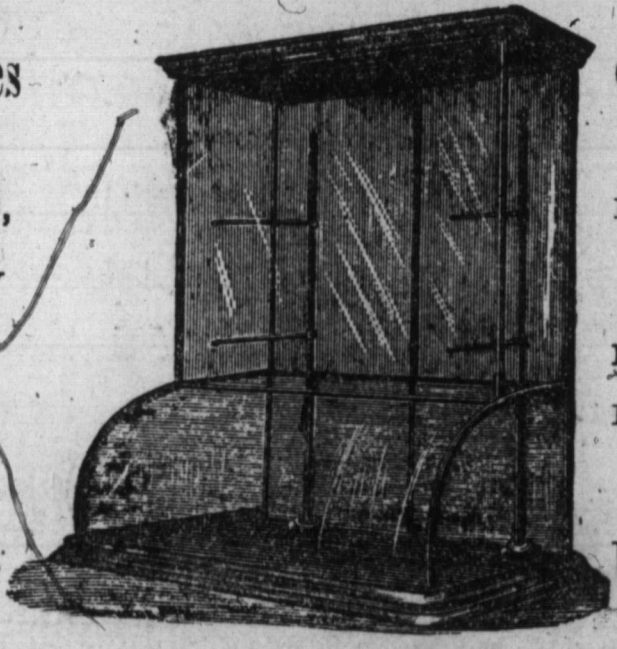

Our Goods HAVE THE REPUTATION OF BEING THE FINEST MADE. Prices very low. TERMS Liberal.

SEND FOR ILLUSTRATED CATALOGUE AND PRICE LIST.

Factory and Office—77 Adelaide Street West, Toronto.

W. MARTINDALE & CO.

THOMAS FISHER,

General Expressman

539 YONGE AND 62 YONGE, YORKVILLE.

Special arrangements made with Merchants for delivery of parcels, by week or otherwise. Owing to increase of business, T. Fisher has decided to remain at his old stand, and having now additional facilities for the collection and delivery of Parcels, Baggage, &c., and the removal of Furniture, he will be pleased to execute all orders with punctuality and despatch.

1 Trunk collected and delivered to any part of the City or Railway Station .....25 cts.
Each additional Trunk .....10 cts.

Special arrangements made with Colleges, &c, for delivery of Baggage in large quantities.

WILLIAMS & CARTWRIGHT,

HORSESHOERS

AND GENERAL BLACKSMITHS,

USERS OF THE

Thistlewood & Newberry Patent Steel Centre Self-Sharpening Horseshoes and Toe Caulks.

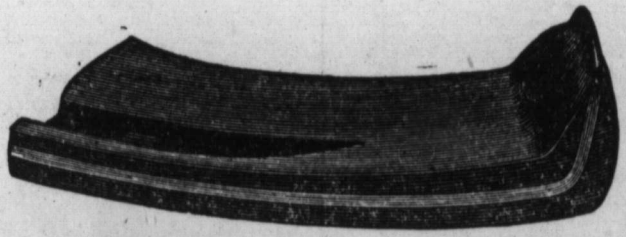

ALL WORK GUARANTEED.

NO. 11 QUEEN STREET WEST.

THE CITY ODORLESS EXCAVATING

AND

Manure Manuf'g Company,

OFFICE—NO. 9 QUEEN ST. EAST,

Are prepared to remove the contents of

CLOSETS and CESSPOOLS,

In the day time, and free from offence from sight or smell, in a prompt and satisfactory manner.

COOKE & BERRY, CITY CONTRACTORS.

CURRIE BOILER WORKS,

ESTABLISHED 1853.

New and Second-Hand Boilers and Engines, Turning Lathes, Drilling Machines and other Machinery for Sale.

☞Boilers for Hot Houses and for Steaming Cattle Feed a Specialty.

NEIL CURRIE,

Frederick Street Wharf and 52 Esplanade St. East, Toronto.

SUGAR-COATED MEDICATED

TAR DROPS

FOR THE CURE OF

COUGHS, COLDS

HOARSENESS,

SORE THROAT.

Catarrh, etc.,

AND THE

RELIEF OF CONSUMPTION.

Price 25 Cents per Box.

None genuine unless bearing the trade mark and signature of **L. S. SMITH**, Originator and Proprietor, Toronto, Ont.

☞FOR SALE BY ALL DRUGGISTS.☜

WEXELBERG & CO.

MANUFACTURERS OF THE

Patent Improved Flat Crimped

SHEET METAL ELBOWS

FOR CONDUCTORS & STOVE PIPES.

TINS RETINNED AND GALVANIZED.

No. 29 William Street, Toronto. Ont.

N.B.—We supply the Trade with Galvanized Iron Cornices, Circles and Ornaments; also Circular Machines, Cornice Folders, from 2½ to 8 feet in length, and Squaring Shears, from the best makers in the country, at special rates, from 22 to 96 inch. Terms cash in Toronto.

WILLIAM DIXON,

COACH WORKS,

63 & 65 Adelaide St. West,

TORONTO,

NEXT DOOR TO GRAND'S HORSE REPOSITORY.

ESTABLISHED - - - - 1857.

MANUFACTURER OF

FINE CARRIAGES

OF ALL DESCRIPTIONS.

All our own work is made of the finest material throughout, and by hands whom we have had in our own employment from ten to fifteen years, and warranted to give perfect satisfaction in every respect.

Accounts Rendered Monthly.

VERRAL'S

WEST END

CAB STABLES,

11, 13 and 15 Mercer St.

Residence 218 Wellington Street West. All orders left at his residence promptly attended to. Weddings and Funerals furnished on the shortest notice.

CARRIAGE STAND COR. KING AND SIMCOE STREETS.

District Telegraph in connection with Stable. Carriages ready at all hours, Day and Night.

GEORGE VERRAL, PROPR.

N. B.—Orders received for District Telegraph.

McCOLL BROS & CO.,

MANUFACTURERS AND DEALERS IN ALL KINDS OF

MACHINERY OILS

TRY OUR "GLOBE FAMILY SAFETY" BURNING OIL.

OFFICE, 11 Adelaide Street East, (near the P. O.)

WORKS, Don River, foot of Gerrard Street.

TORONTO.

P.

HALL'S

FIRE AND BURGLAR PROOF SAFES.

LITTLEFIELD FURNACES.

W

FA

PO

Families

P. PATERSON & SON,

SOLE AGENTS FOR

HALL'S
FIRE AND BURGLAR PROOF SAFES.
LITTLEFIELD FURNACES.
VELENTINE'S FELT WEATHER STRIP

MIXED READY FOR USE!

NOT A CHEMICAL PAINT!

EXCELSIOR
—AND—
CHARTER OAK
LAWN MOWERS.

To Preserve and Beautify Your Homes Use

GUTTA PERCHA PAINT,

THE BEST PRESERVATIVE EVER USED for Wood, Iron, Stone or Brick Structures, FOR INSIDE OR OUTSIDE WORK. Send for Sample Colors and Price Lists (FREE) to GUTTA PERCHA PAINT COMPANY, 356 Euclid Avenue, Cleveland, Ohio.

24 KING STREET EAST, TORONTO.

WM. M. WORDLEY,

FAMILY BUTCHER

CORNER CHURCH AND CARLTON STS.

A LARGE SUPPLY OF

POULTRY AND GAME

ALWAYS ON HAND.

Families waited on both in the City and suburbs.

THE M. & T.

PERFECTION ANTI-PARALYSIS

SELF-FEEDING PENHOLDER.

PATENTED, - - - - 1876-77 AND '78.

It is cheap, and comes within the reach of all.

Once filled will write steadily for two days.

Is simple in its construction and will never get out of order.

It is made of the very best quality Vulcanite Rubber; will not corrode, and will never wear out.

Is neat in appearance and pleasant to handle.

Can be used with any ink and never clogs.

Any ordinary pen can be used with it.

No ink bottle is required.

It can be carried around in the pocket, and is always ready for use.

For thorough comfort, neatness, cheapness, and usefulness, the M. & T. holder has no equal.

MIGHT & TAYLOR,

26 ADELAIDE ST. EAST, TORONTO.

A. DE LAET,

Sole Agent for Canada

"LOUIS MEEUS" GIN,

Awarded the GOLD MEDAL, at the Paris Universal Exhibition, 1878, and

P. F. REUSEN'S CELEBRATED CARRIAGE VARNISHES,

The finest in the world, Gold and Silver Medals.

Representing several of the largest manufacturing houses in Europe in the following articles:

PRAYER BOOKS, COLORED PAPERS, PLAYING CARDS, FRENCH WINES, HAVANA CIGARS, WALL PAPER, WOOLLEN GOODS, ETC.

WHOLESALE, 16 DeBRESOLES STREET (NUNS BUILDINGS), MONTREAL.

CHARLES D. EDWARDS,

Manufacturer of

FIRE PROOF & BURGLAR PROOF

SAFES.

NO. 49 ST. JOSEPH STREET,

MONTREAL.

MORLAND, WATSON & CO.,

IRON AND HARDWARE MERCHANTS

AND MANUFACTURERS OF ALL DESCRIPTIONS OF

Saws, Axes and Edge Tools,

Spades and Shovels (Lowman's Patent and Ordinary). All descriptions of Heavy and Shelf Hardware

Montreal Saw Works. Montreal Axe Works. Montreal Shovel Works

385 & 387 ST. PAUL STREET, MONTREAL.

THE CANADIAN RUBBER CO.,

OF MONTREAL.

MANUFACTURERS OF

RUBBER SHOES AND FELT BOOTS,
FIRE ENGINE HOSE, BELTING,
STEAM PACKING, GARDEN HOSE,
SUCTION HOSE, RUBBER TUBING,
RUBBER VALVES, GASKETTS, ETC. ETC.

WORKS—Papineau Square. OFFICE AND WAREROOMS—335 St. Paul Street, Montreal.

FRANCIS SCHOLES, - - - MANAGER.

LOVELL PRINTING & PUBLISHING CO'Y,

(LIMITED.)

23 & 25 ST. NICHOLAS ST., MONTREAL.
JOHN LOVELL,
Managing Director.

LAKE SHORE PRESS, ROUSE'S POINT, N.Y.
ROBT. K. LOVELL,
Secretary-Treasurer.

BOOK AND JOB PRINTING.

BOOK WORK,	BLANK FORMS,	RECEIPTS,
PAMPHLETS,	INSURANCE FORMS,	CATALOGUES,
PERIODICALS,	RAILWAY FORMS,	CARDS,
PRICES CURRENT,	LEGAL FORMS,	FUNERAL LETTERS,
PROSPECTUSES,	BILLS OF LADING,	HAND BILLS,
CIRCULARS,	WAY BILLS,	POSTING BILLS,

AND EVERY DESCRIPTION OF

PLAIN AND FANCY PRINTING,

EXECUTED WITH THE UTMOST DESPATCH AT THE

VERY LOWEST PRICES.

BLANK AND ACCOUNT BOOKS

Ledgers, Journals, Cash and Day Books,

OF ALL SIZES, MADE TO ORDER:

BOUND IN CALF (with or without Russia Bands) **VELLUM, OR BASIL.**

Ruling to any Pattern Required.

BOOKS PAGED BY MACHINERY

Indices Bound with the Books, or furnished loose, as may be desired.

Bill Books, Letter Books, Invoice Books, Guard Books, Policy Books, Account Current Books, Sales Books, Contract Books, Bankers' Pass Books, Merchants' Memorandum Books, etc., etc., made to order to any desired patterr.

TORONTO DIRECTORY,

29 WILLIAM ST. TORONTO.

WEXELBERG & Co.,

Manufacturers of the Patent Improved Flat Crimped Sheet

METAL ELBOWS

for Air, Steam, Water, Conductor and Stove Pipes, 3, 4, 5, 6, and 7 inch.

Tin Retinned and Galvanized, first prizes awarded at the Provincial Exhibition in 1874, 1875, and 1878.

They are the

BEST AND CHEAPEST

IN THE COUNTRY.

No pipe looks to be complete without the one-piece elbows.

OFFICE FOR THE RADICAL CURE OF

Rupture.

DR. J. ADAMS, 58 BAY STREET, TORONTO, ONT.

"PAMPHLET ON RUPTURE," sent free on Application.

MAP OF TORO

Published by

MIGHT & TAYL

FOR

TORONTO DIRECTORY

1879.

Drawn by A.T. GOTTERELL, C.E. Toronto.

Revised by E.J. & W.A. BROWNE P.L.S. Toronto.

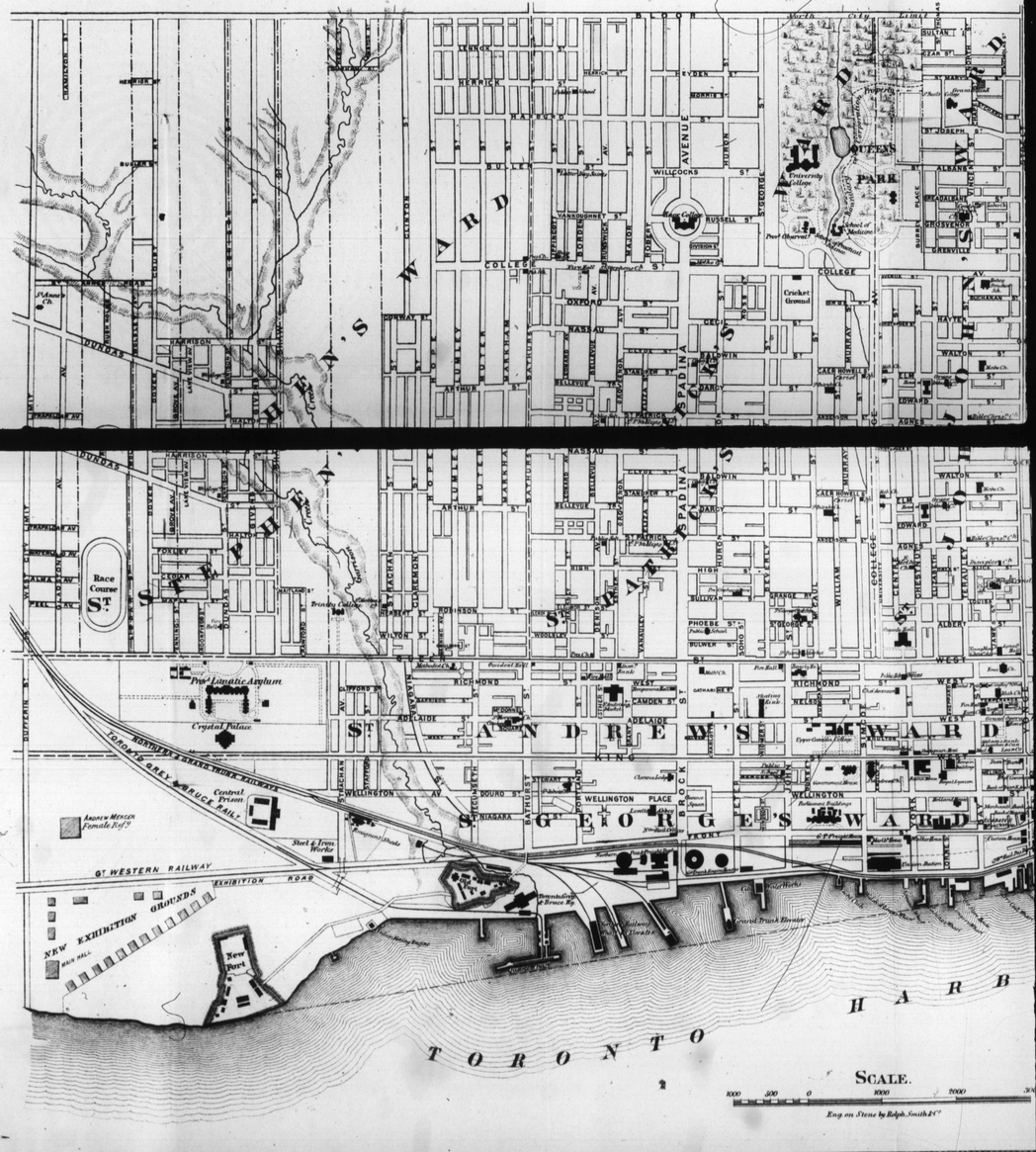

A. W. BRAIN,

GENERAL SEWING MACHINE AGENT,

And Repairer of all Kinds of Sewing Machines.

CENTENNIAL PLATERS FOR SALE.

MACHINE OIL, COTTONS, NEEDLES, BOBBINS, AND PARTS OF ALL MACHINES AT LOWEST RATES.

7 ADELAIDE STREET EAST, TORONTO. P. O. BOX 929.

FIRST-CLASS

Violins,

Concertinas,

Banjos,

Tamborines.

Book and Sheet Music,

AND

MUSICAL FINDINGS.

THOMAS CLAXTON,

197 YONGE ST.

THE GOLDEN BOOT!

WM. WEST & CO.,

Wholesale and Retail

MANUFACTURERS AND DEALERS

IN

BOOTS AND SHOES.

FIRST-CLASS WORK TO ORDER.

Nos. 198 & 200 YONGE ST

KENYON'S HAND STAMPS,

SEAL PRESSES, ETC.,

FOR BANKS, RAILWAYS, OFFICES, &c.

Notary Public, Court, Lodge, Society,

Corporate and Private Seals neatly Engraved.

RUBBER HAND STAMPS,

OF EVERY DESCRIPTION.

Perforating Stamps, Numbering Machines, Cheque Protectors, Stamp Ribbons, &c.

O. S. KENYON, 43 KING STREET EAST, TORONTO.

☞ THIS WAS PRINTED WITH A HAND STAMP.

W. HACKER.

64 ADELAIDE ST. WEST.

House and Sign Painter,

Calsomining,

Paper-Hanging,

Glazing and

Graining.

N.B.—Drain Work a specialty. Stoppages speedily removed.

LOVELL PRINTING & PUBLISHING CO'Y.

TORONTO DIRECTORY,

FOR 1879,

CONTAINING AN

Alphabetical Directory of the Citizens,

AND A

STREET DIRECTORY,

WITH

SUBSCRIBERS'

CLASSIFIED BUSINESS DIRECTORY,

AND A

MISCELLANEOUS DIRECTORY

TO WHICH ARE ADDED

DIRECTORIES OF BEN LAMOND, BROCKTON, DON MOUNT, LESLIEVILLE, PARKDALE, SEATON VILLAGE AND YORKVILLE.

CORRECTED TO JANUARY 1st, 1879.

PUBLISHED ANNUALLY, PRICE $2.50.

TORONTO:

MIGHT & TAYLOR, PUBLISHERS,

OFFICE—26 ADELAIDE STREET EAST.

F5499
T6
A3
fol.
C.2
1879

108540

ENTERED according to Act of Parliament in Canada, in the year one thousand eight hundred and seventy-eight, by the Proprietors, MIGHT & TAYLOR, in the office of the Minister of Agriculture.

GLOBE PRINTING COMPANY,
TORONTO.

SAMO'S,

189 YONGE STREET (Albert Hall.)

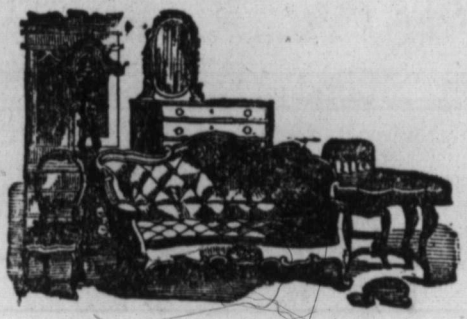

MANUFACTURER AND DEALER IN

FURNITURE

AND UPHOLSTERING.

I OFFER GREAT INDUCEMENTS

To parties who are about to fit up offices, and other public places, as my facilities are unsurpassed in that particular branch of Cabinet work. I also pay particular attention to the furnishing of Lodges for all Orders.

AND LAST BUT NOT LEAST

I take especial pains in upholstering Ladies' Fancy Needle Work, made up and fitted to any kind of frames.

I SOLICIT AN INSPECTION OF MY

50 DOLLAR PARLOR SUITES, and my

35 DOLLAR WALNUT BEDROOM SUITES.

Every Article is Warranted!!

J. W. HANNAH & CO.,

IMPORTERS OF

Upholsterers' Supplies and Manufacturers of

FURNITURE SPRINGS,

85 Common Street, - - - Montreal.

Coppered Iron Wire,	Curled Hair,	Gimp Cords,	Sofa Springs,
Coppered Steel Wire,	Moss,	Canvas,	Bed Springs,
Sofa Webbing,	Excelsior,	Casters,	Chair Springs,
Hair Seating,	Twines,	Tacks,	Pillow Springs.

N.B.—HARDWARE TRADE SUPPLIED.

THE HOME

Savings and Loan Company

LIMITED.

(Established under Legislative Authority.)

Authorized Capital, $2,000,000, Subscribed Capital, $800,000.

OFFICE:

No. 72 Church Street, Toronto.

DIRECTORS:

HON. FRANK SMITH, SENATOR, *President.*
EUGENE O'KEEFE, ESQ., *Vice-President.*
PATRICK HUGHES, ESQ., M.P. WM. T. KIELY, ESQ. JOHN FOY, ESQ.
JAMES J. FOY, ESQ., *Solicitor.*

Deposits received from twenty cents upwards, and interest at current Rates allowed thereon.

Money loaned at reasonable rates of interest, and on easy terms of repayment, on Mortages on Real Estate, and on the Collateral Security of Bank and other Stocks, and Government and Municipal Debentures.

Mortgages on Real Estate, and Government and Municipal Debentures purchased.

Office hours 9 a.m. to 4 p.m. Saturdays 9 a.m. to 2 p.m., and 7 p.m. to 9 p.m.

JAMES MASON, MANAGER.

INTRODUCTION.

In presenting to the public the TORONTO DIRECTORY for 1879, the Publishers beg to express their confidence that it will be found in all respects the most complete and reliable of any issued for this City.

Competent Canvassers have been engaged, and to induce the greatest care in taking the necessary information, the Publishers offered for competition, three handsome bonuses, to be awarded to those whose work should prove to be the most correct.

Notwithstanding that every effort has thus been made to ensure accuracy, the Public must bear in mind the many difficulties which attend a work of this description. The almost numberless changes in private residences, as well as alterations in the style of business firms, which have taken place *during* the canvass, have necessitated a careful revision of the original information collected, and the publishers think that all these changes have been noted in the present issue.

The villages surrounding Toronto have been carefully taken, and are placed in alphabetical order after the City.

The Miscellaneous information has been compiled with great care, and all Government and other changes have been given, making this part of the Directory of especial interest just at the present time.

As regards the Business Classified, the Publishers have long thought that sufficient difference has not been made between their supporters and the general public. Thus it will be found this department embraces only the names of subscribers.

It is the intention of the Publishers to issue later in the season a complete Business Directory of the City, at a low price, which they hope will meet with the approval of their Patrons.

In conclusion, the Publishers beg to thank those who have aided in supplying information, and they wish their friends a prosperous and happy New Year.

Toronto, January 1st, 1879.

MIGHT & TAYLOR.

THE MONTREAL TELEGRAPH COMPANY.

This popular Company, which has its wires laid along the line of railways and connections, was incorporated in the year 1847, with a capital of $60,000, and began its operations with 12 or 15 offices between Montreal and Quebec. Its history has been an uninterrupted success from the start, its lines having been extended to the remotest sections of the country wherever they can be maintained, and offices opened in nearly every village and hamlet throughout the country. Its capital stock has been increased to $2,000,000; its miles of lines to 22,000; and its number of offices to over 1,500. Extensions are constantly going forward into newer and remoter sections of the country as routes are opened up, and new offices are almost daily being opened.

This Company is apparently unaffected in its prosperity by rival schemes, having outlived several in the course of its history. No country in the world is probably better served in the matter of telegraphic communication than Canada. The great abilities and enterprising spirit of Sir Hugh Allan, the President of the Company, have been as serviceable in developing the organization we are now describing as in founding the magnificent system of Oceanic communication with which his name is so familiarly identified. An enterprising, but at the same time shrewd and far-seeing policy has, in fact, characterized the Company's operations from the very outset. In this respect, and in all questions demanding liberal and comprehensive action, this Company has been greatly assisted by possessing in Mr. H. P. Dwight, the Superintendent of the Western District, a gentleman who has had regard not so much for an immediate return for the work undertaken as the certain, steady expansion of business in a corresponding ratio with the increase of trade or population. Mr. Dwight's management extends over the most important section of the Company's territory.

INDEX TO ADVERTISERS.

Accident Insurance Co. of Montreal, *inside front cover*
Albion Hotel of Montreal.....*inside back cover*
Barber and Ellis.....*backbone*
Bingham & Taylor.....*opp* 224
British America Assurance Co..... 232
Bruce J & Co.....*bottom lines.*
Bucklee Thomas L..... 1
Canada Guarantee Company..... 510
Canada Life Assurance Co, *bottom lines and inserted leaf opp* 240
Canadian Bank of Commerce..... 5
Canadian Rubber Co (The), of Montreal... 13
Citizens Insurance Co of Montreal..... 475
Cooke & Berry..... 7
Currie Neil, Boiler Works..... 8
DeLaet A, Montreal..... 13
Dixon William..... 9
Dominion Engraving and Lithographing Co, *outside back cover.*
Edwards Charles D, Montreal..... 13
Fisher Thomas, Express..... 7
Freehold Loan and Savings Co..... 2
Hannah J W & Co, Montreal..... 16
Home Savings and Loan Co (limited)..... 16
Jamieson P.....*outside back cover.*
Kelley Mrs C.....*bottom lines*
Kenyon Chas S, stamp manufr. .....*on map*
Lovell Printing Co, Montreal..... 14
McColl Bros & Co..... 10
McLaren W D, Montreal.. .....*front cover.*
Martindale Wm & Co..... 6
Mason Thos J, Magneticon.....*opp* 351
Merchants' Bank of Canada..... 3
Milburn, Bentley & Pearson, *bottom lines.*
Morland, Watson & Co, Montreal..... 13
Ontario Bank, Head Office..... 4
Oshawa Cabinet Co..... *inside back cover*
Paterson Peter & Co..... 11
Pim & Caspar. 500
Rogers Elias & Co.....*opp* 390
Samo J H..... 15
Scott & Walmsley..... 398
Smith Dr L S..... 8
Standard Life Assurance Co..... 6
Taylor J & J..... *outside front cover.*
Toronto Savings Bank..... 4
Verral George, Cab Proprietor..... 10
Waterloo Yeast Co..... 1
Western Assurance Co..... 435
Western Canada Loan and Savings Co... 2
Wexelberg & Co..... 8
Williams & Cartwright 7
Wordley William M.. 11

INDEX TO MISCELLANEOUS.

	PAGE.
Banks	492
Board of Trade	503
Cab Tariff	491
Cemeteries	494
Churches	493
City Corporation	489
City Registry Office	490
Clubs	495
Collector of Customs	488
COMPANIES :	
Building, Savings, Insurance, Loan and Investment	507
Express	494
Gas	495
Mining	495
Telegraph	495
Consuls	490
Corn Exchange	503
Custom House	491
Dominion of Canada	485
Educational	496
Fire Department	490
Gaol and Central Prison	494
Harbor Commissioners	503
House of Commons	486
Inland Revenue	488
Legal and Judiciary	499
Militia and Volunteer Officers	503
Newspapers and periodicals	504
Ontario Government	489
Post Office	491
Queen and Royal Family	485
Railways	504
Senate of Canada	485
SOCIETIES AND INSTITUTIONS :	
Agricultural and Horticultural	506
Benevolent	506
Canadian Institute	501
Commercial Travellers' Association	503
Editors and Reporters' Association	504
Independent Order of Good Templars	502
Masonic Lodges	501
Mechanics' Institute	508
National	508
Ontario Rifle Association	504
Prevention of Cruelty to Animals	508
Religious	502
Royal Black Knights of Ireland	502
St. Vincent de Paul	502
Sons of Temperance	502
Theatres	509

TABLE OF CONTENTS.

	PAGE
Addenda	26
Advertisements	1-16
Alphabetical Directory of Citizens	209
Index to Advertisers	27
Index to Subscribers' Business Classified Directory	29
Index to Miscellaneous	28
Index to Streets	31
Miscellaneous Directory	485
Preface	21
Street Directory	33
Title Page	17

PLACES IN THE NEIGHBORHOOD OF TORONTO BEYOND CITY LIMITS.

	PAGE
Ben Lamond	445
Brocton	445
Don Mount	446
Leslieville	450
Norway	451
Parkdale	451
Seaton Village	453
Yorkville	454

ADDENDA.

ACCIDENT INSURANCE CO (The) of Canada, Edward Rawlings, manager and seey, head office, Montreal. *See adv inside front cover*

ALBION HOTEL, Stearns & Murray, proprs, 141-145 McGill street, Montreal.. *See adv inside back cover*

ANDERSON & NESBITT, engineers and machinists, electrical and telegraph supplies, 112 York

Andrews G A F, of Robertson, McMurrich & Howard, Gerrard

AULD JOHN, propr Canadian Cork Cutting Co, office and factory 106 College street, Montreal

Baggs John, dry goods, 592 Yonge

Ball Peter B, dry goods com agent, cor Bay and King, bds Revere House

Best Thos M, bookseller, &c, 434 Yonge

Bickel Joseph, teamster, 139 Sydenham

Bidwell James, packer, Victoria lane

Boyce Edward, stationary, &c, 482 Yonge

CANADA GUARANTEE CO, Edward Rawlings, manager, head office Montreal

CANADA RUBBER CO (The) of Montreal, Fras Scholes, manr, works—Papineau square; office and warerooms—335 St Paul, Montreal. *See adv page 13*

DARLING A. & T. J. & CO.,

IMPORTERS OF

HARDWARE, METALS, GLASS, MIRROR PLATE, HAIR SEATING &c., &c.

Agents for Charles Ebbinghaus & Sons, manufacturers of window cornices and manufacturers' agents for "Clyde" gilling nets.

5 FRONT STREET EAST, TORONTO.

Darling Andrew, of A & T J Darling & Co, 5 Front e

Darling Thos, of A & T J Darling & Co, 5 Front e

Darling Wm, of A & T J Darling & Co, res Montreal

DELAET A, sole agent in Canada for Louis Meeu's Gin, P F Reusen's Varnishes, and European manufacturers, 16 De Bresoles st, Montreal. *See adv page 13*

EDWARDS CHAS D, manufr of fire and burglar proof safes, 49 St Joseph st, Montreal. *See adv pape 13*

Flecknoe George, butcher, 586 Yonge

HOWIE M, of the Toronto Engraving and Lithographing Co, bds Albion Hotel

IVES H R & CO, hardware manufacturers and founders, iron railing, wire-work, and stoves, Queen st, Montreal

KERRISON J D, Royal Canadian Conservatory of Music, s e cor King and Bay

LA BANQUE NATIONALE, J B Sancer, manager, Place D'Armes, Montreal

Lockhart John, carpenter, 86 Grosvenor ave

MORLAND, WATSON & CO, ironmasters, merchants in iron and hardware, proprs Montreal Saw Works and Montreal Axe Works, 385-387 St Paul st, Montreal. *See advt p. 13*

Morris Hon Alex, MPP, barrister, res Perth

O'Donnell John, LDS, 61 King e, h 54 Dufferin place, cor Beverley

PORTER & SAVAGE, manufacturers of leather belting, hose and lace, leather, boots and shoes, and saddlery, 436 Visitation st, Montreal

REEKIE R JAMES, CE, pres of the Canadian Locomotive & Engine Co (Limited), 101 St James st, Montreal

Ricardo Arthur R, 349 King w

STEARNS & MURRAY, proprs of the Albion Hotel, 141-145 McGill st, Montreal. *See advt inside back cover*

Thompson, Fahey & Co (J E Thompson and W Fahey), financial, estate, and insurance agts, stock brkrs, 5 Equity Chambers, Adelaide e

White Arthur, 309 King w

WOODS F H & CO (F H Woods), job printers, 8 King e

Woods F H, of F H Woods & Co, 100 Berkeley

INDEX TO STREETS.

PAGE

Abbey Lane....33
Adelaide east....33
Adelaide west....35
Agnes....39
Albert....40
Albert Ave....49
Alexander....40
Alice....41
Amelia....41
Anderson....42
Anderson Lane....42
Anne....42
Arthur....42
Asylum Lane....43
Avenue....43
Avenue Lane....43
Baldwin....43
Balsam....44
Bathurst....44
Bay....46
Beachall....46
Beaconsfield Ave....47
Bear....47
Beech....47
Bell....47
Bellevue Avenue....47
Bellevue Place....47
Bellevue Place West....48
Berkeley....48
Beverley....49
Bishop. *See Claremont.*
Bleecker....50
Bloor east....51
Bloor west....51
Bolton....52
Bond....52
Borden....53
Brant....53
Breadalbane....54
Bright....54
Britain....54
Brock....54
Brookfield....55
Brown's Lane....55
Brownsville Lane....55
Brunswick Avenue....56
Buchanan....56
Buller....57
Bulwer....57
Caer Howell....57
Caer Howell Place....57
Cambridge. *See Nassau.*
Camden....57
Cameron....58
Carlton....58
Carlton Avenue....59
Catherine....59
Cecil....59
Cedar....60
Centre....60
Chapel....62
Charles....62
Charlotte....62
Cherry....62
Chestnut....63

PAGE

Christopher....64
Church....64
Clare....68
Claremont....68
Clarence....69
Clarence Square....69
Clifford....69
Clinton....69
Clover Hill. *See St. Joseph.*
Clyde....69
Coatsworth....70
Coatsworth Lane....70
Colborne....70
College....71
College Avenue....71
Commercial....72
Conway....72
Cornwall....72
Court....72
Crawford....72
Crookshank....72
Cuttell's Lane....72
Czar....73
Dale....73
Dalhousie....73
D'arcy....73
D'arcy (from Kingston Rd.) *See McGee,*
Defries....73
Denison....74
Denison Avenue....74
Derby....75
Devers' Lane....75
Division....75
Dorset....75
Douro....75
Dover Court Road....76
Downey's Lane....76
Draper....76
Drummond Place....76
Duchess....76
Dufferin....77
Dufferin Place....77
Duke....77
Duncan....78
Dundas....79
Durham....79
Earl....79
Eastern Avenue....80
Edward....81
Eleanor....81
Elizabeth....82
Elliott Place. *See Simcoe Ter*
Elm....83
Emily....84
Emma....84
Erie....84
Erin....85
Esplanade east....85
Esplanade west....86
Essery Lane....86
Esther....86
Exchange Alley....87
Farquhar's Lane....87
Fenning's....88

PAGE

Foxley....88
Francis....88
Frederick....88
Front east....88
Front west....91
Funston....92
Garrison....93
George....93
Gerrard east....94
Gerrard west....96
Gifford....96
Givens....97
Gladstone Avenue....97
Globe Lane....97
Gloucester....97
Gould....98
Goulding....98
Grange Road....98
Grenville....98
Grogg Lane. *See Renfrew Lane*
Grosvenor....99
Grosvenor Avenue....99
Grove Avenue....100
Hackney....100
Hagarman....100
Halton....100
Harbord....100
Harrison....100
Hayden....100
Hayter....101
Henderson Avenue....101
Henry....102
Herbert....102
Herrick....102
Heyden....102
Hickory....102
High....102
Homewood Avenue....103
Hope....104
Howard....104
Huntley....104
Huron....105
Isabella....106
James....106
Jarvis....106
John....109
Johnston Lane....110
Jordan....110
Kent....110
Kerr's Lane....110
King east....110
King west....116
Laing....120
Lake....120
Lakeview Avenue....120
Lambton....120
Larch....121
Leader Lane....121
Lennox....121
Leonard Avenue....121
Leslie....121
Lewis....121
Linden....121
Lippincott....122
Lisgar....123

PAGE

Little Adelaide....123
Little Richmond....123
Lombard....124
Lorne....125
Louisa....125
Lumley....126
McCaul....127
McDonell Sq....127
McDougall's Lane....128
McGee....128
McGill....128
Madeira Place....128
Maitland....129
Maitland Place....129
Maitland West....129
Major....129
Manning Avenue....130
Maple (from Carlton)....130
Maple (from Dundas)....130
Maple Lane. *See Bulwer.*
Mark Lane....130
Market (from Adelaide). *See Esther.*
Market (from Cherry)....130
Markham....131
Melady's Lane....131
Melinda....131
Mercer....132
Metcalfe....132
Mill....132
Millstone Lane....132
Monck. *See Woolsley.*
Montague Place....133
Morris....133
Morrison....133
Munn's Lane....133
Murray....133
Muter....133
Mutual....134
Nassau....135
Nelson....135
New Fort....136
Niagara....136
North....137
North Berkeley....137
North Mutual....137
Northcotte Ave....137
Oak....138
Old Fort....138
Ontario....139
Ontario Lane....141
Ord....141
Osgoode....141
Osgoode Lane....141
Oxford....141
Palace....142
Parliament....142
Paterson Place....144
Peel Ave....144
Pembroke....144
Pembroke Place....145
Perry's Lane....145
Peter....145
Phœbe....146
Pine. *See Sackville.*
Portland....146
Power....147

PAGE

Power Lane....147
Price's Lane....147
Princess....147
Prospect....147
Queen (beyond Don)....148
Queen east....148
Queen west....150
Queen's Park....155
Queen's Park Crescent....156
Radenhurst....156
Ramsay's Lane....156
Ray's Lane....156
Reed....156
Regent....156
Reid's Lane....156
Renfrew....157
Renfrew Lane....157
Richmond East....157
Richmond West....158
River....159
Robert....160
Robert's Place....160
Robinson....160
Rusholme Road....161
Rush Lane....161
Russell....161
Sackville....161
Saulter....162
Scadding....163
Scott....163
Seaton....163
Selby....164
Shaw....164
Sheppard....165
Sheppard's Lane....165
Sherbourne....165
Sherbourne Place....167
Shuter....167
Simcoe....168
Simcoe Terrace....169
Soho....170
South Park. *See Eastern Avenue*
Spadina Avenue....170
Spadina Cres't. *See Spadina Avenue*
Spruce....171
St Albans....171
St Andrew's....172
St Andrew's Arcade....172
St Andrew's Market....172
St Charles....172
St David....172
St George....173
St James' Avenue....173
St Joseph....173
St Lawrence....173
St Lawrence Arcade....174
St Lawrence Market....174
St Mary's....174
St Nichalas....174
St Patrick....174
St Patrick's Market....175
St Patrick's Square....175
St Paul....175
St Paul Lane....176
St Thomas....176

PAGE

St Vincent....176
Stafford....176
Stanley Crescent....177
Stewart....177
Stonecutter's lane....177
Strachan....177
Strachan Avenue....177
Strange....178
Suffolk Place....178
Sullivan....178
Sultan....178
Sumach....179
Surrey Place....180
Sword....180
Sydenham....180
Sydenham Lane....181
Symes' Place....181
Tarratt's Lane....181
Tate....181
Taylor....182
Tecumseth....182
Temperance....183
Teraulay....183
Theatre Lane....184
Toronto....185
Trafalgar Avenue....186
Trefann....186
Trinity....186
Trinity Square....186
University....187
Vanauley....187
Vankoughnet....188
Victoria....188
Victoria Lane....189
Victoria Square....190
Victoria St Lane....190
Vine....190
Virgin's Lane....190
Walnut Avenue....190
Walton....190
Walz's Lane....191
Water....191
Waterloo Avenue....191
Wellesley....192
Wellesley Place....193
Wellington Avenue....193
Wellington East....194
Wellington West....194
West (from Niagara)....195
West (from Tecumseth)....195
West Market....195
Widmer....195
Wilcocks....196
William....196
William Henry. *See McCaul*
Willow....197
Wilton....199
Wilton Avenue....197
Wilton Crescent....199
Winchester....199
Windsor....199
Wood....199
Woolsley....200
Yonge Avenue....201
Yonge....201
Yonge St Lane....207
York....207

INDEX

TO

Subscribers' Classified Business Directory.

PAGE.

Accountants....463
Agencies....463
Agricultural & Arts Associations....464
Arbitrators....464
Architects....464
Art Union of Canada....464
Artists & Portrait Painters.464
Atlas Publishers....464
Auctioneers....464
Bailiffs....465
Bakers....465
Band Box Makers....465
Bankers, Exchange and Stock Brokers....465
Banks. *See Miscellaneous.*
Barbers....465
Barristers, Attorneys and Solicitors....465
Berlin Wools....466
Billiard Table Manufacturers....466
Biscuit Makers, wholesale..466
Blacking Manufacturers....466
Blacksmiths....466
Blank Book Manufacturers.466
Boarding Houses....466
Boarding & Livery Stables.466
Boilermakers....466
Bookbinders....466
Bookbinders' Tools....466
Booksellers & Stationers...466
Boots & Shoes....467
Bottlers....467
Brass Founders, &c....467
Brewers & Maltsters....467
Brick Manufacturers....467
Brokers....467
Builders & Contractors....467
Building, Loan & Savings Societies....467
Butchers....468
Cab Owners....468
Cabinetmakers and Upholsterers....468
Canadian Land & Emigration Co....468
Calcined Plaster....468
Carpets, Oil Cloths, &c....468
Carpenters....468
Carriage & Waggonmakers.468
Cements....468
Chain Manufacturers....468
Chemical Works....468

PAGE

Chemists & Druggists....468
China, Glass and Earthenware....469
Civil Engineers....469
Clerks of the Peace....469
Close Platers....469
Clothiers & Outfitters....469
Coal & Wood Merchants....469
Coal Oil, Lamps, &c....469
Coffee Roasting and Spice Mills....469
Coffee Rooms....469
Collectors....469
Commercial Colleges....470
Confectioners....470
Consulates. *See Miscellaneous.*
Contractors....470
Coppersmiths....470
Corks....470
Dancing Teachers....470
Dentists....470
Dining Rooms....470
Distillers....470
Drain Pipes, Cement, &c...470
Draughtsmen....470
Dry Goods, wholesale....470
Dry Goods, wholesale and retail....470
Dyers....471
Electroplaters....471
Engineers....471
Engravers....471
Envelope Manufacturers...471
Excavating Cos....471
Exporters....471
Express Companies....471
Fancy Goods....471
Feather Merchants and Manufacturers....471
Florists & Nurserymen....471
Flour, Feed, Grain, &c....472
Flour Mills....472
Forwarders....472
Foundries....472
Fruit, Fish & Oyster Dealers.472
Furnaces....472
Furniture Dealers, Upholsterers, &c....472
Gas & Steam Fitters....472
Gentlemen's Furnishings....472
Glass Silverer....472
Glass Stainers & Enamellers472
Glassware, wholesale....472

PAGE

Grocers, wholesale & retail.472
Guns, Pistols, &c....473
Gymnasium....473
Hair Dressers....473
Hand Stamp Manufact'rs....473
Hardware, wholesale and retail....473
Hatters & Furriers....474
Homœopathists....474
Horse Shoers....474
Hotels....474
House Furnishings....475
Ice Dealers....475
Illuminators and Heraldic Painters....475
Inspectors....475
Insurance Offices....475
Iron Railings....476
Jewellers, Manufacturing...476
Jewellers, wholesale....476
Land Agents. *See Real Estate Agents.*
Laundries....476
Law Stationers....476
Lawn Mowers....476
Lead Works....476
Leather Dealers....476
Lime Merchants....476
Lithographers....476
Livery & Boarding Stables.476
Locksmiths & Bell Hangers476
Lumber Merchants....476
Machinists....477
Manufacturers....477
Marble Workers....478
Marriage License Issuers....478
Mathematical Instrument makers....478
Mercantile Agencies....478
Merchant Tailors....478
Metals....478
Milk Depots....478
Mills....478
Mill Stone Manufacturers..478
Millinery, Mantles, &c....478
Moulding Manufacturers....478
Musical Instruments and Music Dealers....478
Music Teachers....478
Ocean Steamers. *See Steamship Lines.*
Oculists and Aurists....478
Official Assignees....478
Oil Merchants....479

PAGE

Oils, Paints, Colors, &c.....479
Organ Builders. *See Piano and Organ Builders.*
Organs and Pianos. *See Pianos, Organs, &c.*
Painter, Banner.....479
Painters, Sign Painters, Glaziers, & Paper Hanging.....479
Paper.....479
Paper Bags.....479
Paper Box Manufacturers...479
Paper Hangings.....479
Patent Barrels.....479
Patent Medicines.....479
Pawnbrokers.....479
Photographic Artists 479
Photographic Supplies 479
Physicians and Surgeons...479
Piano and Organ Builders..480
Pickle and Sauce Manufacturers.....480
Pictures & Picture Framers480
Planing Mills.....480
Plasterers.....480
Plumbers.....480
Printers, Book and Job.....480
Produce and Commission...480
Professor of Languages....481
Provisions.....481
Provincial Land Surveyors.481
Publishers.....481
Pump Manufacturers.....481

PAGE

Rags, &c.....481
Railway Contractors.....481
Railway Supplies 481
Real Estate Agents.....481
Restaurants.....482
Robe Makers.....482
Roofers.....482
Roofing Materials.....482
Rubber Goods.....482
Rubber Stamps.....482
Saddlers & Harness makers.482
Safes, Fire and Burglar Proof.....482
Saloons.....482
Sash and Door Factories...482
Sausage Makers.....482
Saw Manufacturers.....482
School Teachers.....482
Schools (Private).....482
Sculptors.....482
Seed Merchants.....482
Sewing Machines.....482
Show Case Manufacturers..482
Silver, Gold and Nickel Platers.....482
Silverers of Plate Glass.....482
Slateyards. (*See roofers*).
Soap and Candle Manufacturers.....483
Soda Water, Seltzer, &c....483
Solicitor for Patents.....483
Stationers.....483
Steam and Gas Fitters.....483

PAGE

Steamship Lines.....483
Steel Stamp Cutters.....483
Stencil Cutters.....483
Stone Yards.....483
Stoves 483
Tanners.....483
Telephone Companies.....483
Tinning.....483
Tinware.....483
Tobacconists.....483
Toys, etc.....483
Trunks, Carpet Bags, Valises and Satchels.....483
Turkish Baths.....483
Undertakers.....483
Valuators, Arbitrators, etc.483
Varnish Works.....484
Veterinary Surgeons.....483
Vinegar Works.....483
Warehousemen.....484
Watchmakers & Jewellers.484
Weather Strips.....484
Wharfingers.....484
Wine, Liquor & Spirit Merchants.....484
Wire Workers.....484
Wood Carvers.....484
Wooden Ware.....484
Wool, Hides, Skins, etc.....484
Woollen Merchants.....484
Wrought Iron Workers....484
Yeast.....484

The STREET
will be foun
are adopted
possible con

ST. ANDREW'S

ST. DAVID'S

ST. GEORGE'S

ST. JAMES'

ST. JOHN'S

ST. LAWRENCE

ST. PATRICK'S

ST. STEPHEN'S

ST. THOMAS'

Abbey Lane,
bourne, bet 35
Princess, St
ward.

North Side.

Downey Mrs
Jno, side ent
Parow Abraham
Vacant lot

Victoria Comp

PAGE
.....483
rs.....483
.....483
.....483
.....483
.....483
es.....483
.....483
.....483
.....483
.....483
gs, Va-
.....483
.....483
.....483
ors, etc.483
..... 484
s.....483
.....483
.....484
wellers.484
.....484
.....484
rit Mer-
.....484
.....484
.....484
.....484
etc.....484
.....484
kers....484
.....484

STREET DIRECTORY.

The STREET DIRECTORY is presented in a condensed form. Fuller information will be found in the ALPHABETICAL DIRECTORY. The contractions noticed are adopted to save space, and bring the Street Directory into the smallest possible compass, it being only a reference to addresses.

DIVISION OF WARDS.

ST. ANDREW'S WARD—Bounded on the west side by the Western city limits.
" " east side " west side of Yonge.
" " south side " north side of King.
" " north side " south side of Queen.

ST. DAVID'S WARD—Bounded on the west side " east side of Ontario.
" " east side " River Don.
" " south side " north side of King.
" " north side " Northern city limits.

ST. GEORGE'S WARD—Bounded on the west side " Western city limits.
" " east side " west side of Yonge.
" " south side " Toronto harbour.
" " north side " south side of King

ST. JAMES' WARD—Bounded on the west side " east side of Yonge.
" " east side " west side of Jarvis.
" " south side " north side of King.
" " north side " south side of Bloor.

ST. JOHN'S WARD—Bounded on the west side " east side of College Avenue.
" " east side " west side of Yonge.
" " south side " north side of Queen.
" " north side " south side of Bloor.

ST. LAWRENCE WARD—Bounded on the west side " east side of Yonge.
" " east side " River Don.
" " south side " Toronto harbour.
" " north side " south side of King.

ST. PATRICK'S WARD—Bounded on the west side " east side of Bathurst.
" " east side " west side of College Avenue.
" " south side " north side of Queen.
" " north side " Northern city limits.

ST. STEPHEN'S WARD—Bounded on the west side " Western citylimits.
" " east side " west side of Bathurst.
" " south side " north side of Queen.
" " north, side " south side of Bloor.

ST. THOMAS' WARD—Bounded on the west side " east side of Jarvis.
" " east side " west side of Ontario.
" " south side " north side of King.
" " north side " south side of Bloor.

Abbey Lane, from Sherbourne, bet 35-37 east to Princess, St Lawrence ward.

NORTH SIDE.

Downey Mrs Mary, wid Jno, side ent
Parow Abraham, laborer
Vacant lot
Leak Wm, lumber mercht, side ent

SOUTH SIDE.

Graham Thos, file maker, side ent
Kearney James J, waggon maker
Jiroux Joseph, blacksmith
Prescott Jane, wid Jabez
Nipissing lumber yard

Adelaide East, from Yonge, bet 109-111 to Jarvis, St. James' ward.

NORTH SIDE.

Hewitt & Co, side ent
4 Eyer Bros, manfrs patent barrels
Sheppard Henry P, barrister

Victoria Compound Syrup of Hypophosphites is well adapted for all ages and constitutions.

Walton Geo A, dealer in bazaar patterns
Fleming & Fleming, barristers, &c
Here a lane commences.
6 Shaw Wm J & Co, wholesale grocers
8 Norris & Soper, pianos and organs
10 District Tel Co of Toronto, Allan Daniel H
10½ Foss Wm D, barrister &c
Ætna Life Ins Co, Wm H Orr, manager
Richards & Smith, barristers &c
Knights of Malta Hall
Smith & Rae, barristers &c
Boustead James B, official assignee
Philharmonic Hall
Trades Assembly Hall
12 Virtue George, importer and publisher
14 British Canadian Loan and Invest Co, C J Turnbull manager
16 Hewlett, Deacon & Co, genl com merchants
Corin Chas, sign painter
The Retreat Hotel, Arid M Henderson, propr
Here Victoria st. commences.
20 *Equity Chambers*
Alexander & Stark, stock brokers and financial agents
National Investment Co of Canada, limited, John Stark, manager
Hawkins & Co, printers &c
Law W A & Co, real estate agents
Charlesworth Jno, real est agent
Gurnett & Hughes, real estate agents
Mercantile Fire Ins Co, J E Thompson, agent
Thompson John E & Co, financial and real estate agents
Clark S R, barrister, &c
Thorne & Foy, barristers, &c
Meek Ed, barrister, &c
Hodgins William E, barrister, &c
Henderson & Small, barristers, &c
Evans & Boomer, barristers, &c
Adam G Mercer, publisher, &c
Boswell & Robertson, barristers, &c
Eddis E H E, attorney
Metropolitan Life Ins Co, Fred A Moore, manager
Blake & Hector, P L S
Martin Thos M, artist
Hannaford Michael, artist
Stewart A D, secretary
Watson John, caretaker
Plumb Dun C, estate agt
22 Johnston, Winter & Co, Toronto Mercantile Agcy and collecting office
Evans Edward W, real estate agt
Herger & Co, publishers
24 Doust David H, law stationer
26 Fletcher & Caddick, barristers, &c
McGregor Patrick, barrister, &c
Watt D H, barrister, &c
Toronto Directory office, Might & Taylor, propts
Norris James, collector and accountant
Hall & Johnson, bookbinders
28 Carswell & Co, law booksellers and publishers
32-34 *Imperial Buildings.*
Nairn A & S, coal & wood
Bengough Bros, printers and publishers
Victoria Mutual Fire Ins Co of Canada, A M & C H Wade, agents
Imperial Loan & Investment Co, Edwin H Kertland, manager
Liverpool, and London & Globe Ins Co, James B Reed, agt
Tizard Geo L, barrister, &c
Boulton, Edgar & Malone, barristers, &c
Furlong Herbt J, solicitor
Sun Mutual Life & Accident Ins Co, Richard H Hoskin, manager
Watson & Haggart, barristers, &c
McCaw & Lennox, architects
Nugent & Jameson, barristers, &c
Rolph Thos T, barrister, &c
Clarke Bartholomew, caretaker
36 Sweetnam Matthew, P O Inspector, West Toronto Division; Spry Daniel, P O Inspector, East Toronto Division
38 Toronto Post Office, Jos Lesslie, Postmaster; Jno Carruthers, Assistant Postmaster
44-46 Grape Vine Hotel, Mrs Jane Adams, prop
Browne H J & W A, P L S
Steele W H, solicitor, &c
Hunter Lewis, collector, &c
48 Sheard Matthew, architect
Gardner
Greene Columbus H, barrister, &c
Mosgrove H, whitewasher
Metcalf John, real estate agent
50 Canavan John, barrister
Meredith Thos, barber
Here a lane commences.
52 Union Fire Ins Co, A T McCord, jr, manager
McCord A T jr & Co, brokers, etc
Rogerson Edward, straw hat manufr
Wadsworth & Unwin, P L S and valuators
Unwin Charles, sr, agt
Ferguson & Ferguson, barristers, &c
Hagel & Murdoch, barristers, etc
54-56 Yosemite Hotel, Wm B Stanley, propr
58 Allen George, bailiff
60-62 Wm Third Hotel, Tullis O'Neil, propr
64 Banks Jas, bailiff and auctioneer
Ritchie Chas H, barrister
Bruce John, barrister, &c
Roscoe Mrs, wid John
Boultbee & Evatt, barristers
Ritchie Robert, fireman
Morris M, furrier
Boyd Wm Marshall, Maritime Court
66 Coulson and Summerfeldt, real est agts
Howell Alfred, barrister
Tribune Office, Thos McCrosson, propr
70 Severs John, bailiff
72 Ashdown Geo, lunch-room
74 Gibson Allen, plumber
76 Gardiner David, lunch-room
78 Woodlawn Hotel, Bernard Sullivan, propr
Here Church st. intersects.
Mechanics Instit, side ent
88 Burnett Edwin, livery, &c
Vacant lot

J. BRUCE & CO., Photographers—Colored Miniatures.

92 Turnbull Miss Catherine, dressmaker
94 Lawson David, painter
96 Glenn Mrs Jane, wid Robt
Halliday Matthew, laborer
98 Mercer & Johnston, printers, etc
Moore Geo F, fish, sauce, pickles, etc
Lauder & Thornton, brass founders
McCleary R & Co, cigar manufr
100 Unoccupied
102 Unoccupied
104-106 Park W W & Co, wholesale confectioners.
108 Fleming & Ward, pawnbrokers
112 Skilton Geo C, shoemaker
Donnelly John, laborer r
114 Hurst & Fryer, plumbers, &c
118 Doughty Geo, rag and iron dealer
120-124 Yorkshire Hotel, John E Schiller, propr
Vacant lot
128 Smith & Wilby warehouse
130 Watson R & T, wholesale manufact'g confectioners
132 Todhunter, Mitchell & Co, coffee and spice manufs.
134-136 Rennie Wm, seedsman, &c

SOUTH SIDE.

1 Cooper I & H, side ent
Durand Charles, barrister, &c
Joseph Henry A
Baldie Robert, tailor
Thurston Wm, boot and shoe fitter
3-5 Morton & McLean, book & job printers
Here a lane commences.
7 Brain Augustus W, sewing machine repairers
Carmichael Robt, cooper r
Rodwell & Fell, engravers,
7½ Fell Isaac C, of Rodwell & Fell
9 Unoccupied
11 McColl Bros, & Co, machine oil dealers
13 Beaty, Hamilton & Cassels, barristers, etc
Bell & Co, book & job printers
Berthon Geo, artist
15 Sam Ching, laundry
15½ Unoccupied
17 Pearson Bros, real estate brokers
Ince & Hannah, barristers, etc
Devine, Ed, printer
James Robert,
Denison & Denison, barristers, etc
19 Jarvis & Cather, est and ins agents
21 Edwards Geo, tobacconist
Lane Andrew, saddle and harness maker
23 Harper W J, & Co, real est and ins agents
23½ Simpson Wm, builder
Vacant lot
Here Globe lane ends.
Millichamp's Block, from 29 to 35.
29 Matson R H, & Co, est and ins agents
Peoples (The) Loan and Savings Co, Jas Watson, manager
31 Millichamp Wallace, show case manufacturer
Blake, Kerr, Boyd & Cassels, barristers, etc
Mutual Benefit Life Co of Hartford, Wm J Sargant, manager
Smith & Gemmell, architects
Com Travellers Ass, Chs Riley, secretary
Primitive Methodist Book Room, Rev Wm Bee, manager
33 Rogers Elias & Co, coal and wood merchants
Travelers' Life and Accident Ins Co, Chs F Russell, dist manager
35 X L C R Dining Rooms, Henry J Cox, prop
37 Hackett Samuel H, law stationer
Mara Henry S, est agt
39 Spencer & Smellie, barristers, etc
McDougalls & Gordon, barristers, etc
Canadian Baptist Office, Wm Muir, ed and prop
41 Lake & Clark, real est agts
Grote Geo W, solicitor
Here a lane commences.
43 Raymond Sewing Machine Co, Orlando Dunn, manager
Watts Wm G, watchman
Here Toronto Street ends.
Trust & Loan Co's Buildings, ent on Toronto st
51 Court House
1st Division Court, Allan McL Howard sr clerk
Allan McL Howard, deputy
Sheriff's Office, Frederick W Jarvis, sheriff
Henry E Skynner, deputy sheriff
Eakin Geo, issuer marriage licenses and broker
County Council office, Geo Eakin, clerk
York Roads, Jno T Stokes, superintendent
Surrogate Office, Hon Wm Cayley, registrar
James Cartwright, deputy registrar
County Treasurer of York, John K Macdonald
Clerk of the Peace, Thos H Bull
High Constable, John T Jones
Bull & Johnstone, barristers, &c
Hull Robt, house-keeper
Senior Judge County Court, Kenneth Mackenzie, Q C
Junior Judge, County Court and Judge of Division Court, John Boyd
Fenton Frederick, County Crown Attorney
Bengough Thos, official reporter
Bailiffs 1st Division Court East Division, James Severs, bailiff
Western Division, Edward Gegg, bailiff
Mackenzie Walter, Clerk of County Court
Vacant lot
Here Church st. intersects.
St James Cathedral grounds
87 Grasett Very Rev Henry J, D D, Dean of Toronto
93 Forsyth Geo, carpenter
95 Yoemans Mrs Mary J, wid Wm
Here a lane commences.
99 Doughty Thomas, fireman
Here Francis st. ends.
101-103 Lumbers John, flour and feed
Nasmith John D, baker, side ent

Adelaide West, from Yonge bet 116-118 to Bathurst, St. Andrew's ward.

NORTH SIDE.

2 Taylor & Wilson, side ent

MRS. KELLEY keeps everything requisite for Fancy Needle Work.
Palace Wool Store, corner Grenville and Yonge Streets.

4 Davis & Henderson, wholesale stationers
6-10 Maple Leaf Saloon, Alex Purse, propr
12-14 Elliott & Lydiatt, Toronto Stained Glass wrks
16 Burnett Edwin, livery, bdg and sale stables
18 Booth George, painter
20 Ovens Hugh & Co, livery, bdg and sale stables

Here a lane intersects.

22 Manager Wm, japanner
24 Hawkins Mrs Sarah, laundry
26 Greenfield & Ewart, architects
28 Stibbs James
Stibbs Wm J, architect and C E
30 Charlton Abraham, Capt Salvage Corps
32 Bolt Jonathan, shoemaker
34 Rattray Alex, baker
Dandy John, cab driver
36 McNabb Miss Isabella, dress maker
Welch Arthur H, jeweller
38 Grand Mrs Mary A, wid Jas
40 Defries Saml H, conductor G T R
42 Wylie Robt J, com trav
44 Hubbard C H, gold leaf dental depot
Zion Congregational Church

Here Bay st. intersects.

50 Ramsay Francis, baker
Harrison Mrs
Quinn Mrs Mary, wid Thos
Lumber Yard, side ent
58 Unoccupied
60 Champ J S & Co, felt roofing manufr
Pendrith John H, blacksmith, r
62 Martin Jas, confectioner
Levack & Pells, builders, r
64 Hacker Wm, house ptr
66 Jamieson & Carroll, lime merchants
66½ Pells & Dodds, builders
68 O'Connell Mrs, wid Denis
70 Piton Augustus, manager Grand Opera House
72 Chambers Mrs Sarah, registry office
74 Nicol Wm B, M D
76 Irving John

Here Sheppard st. commences.

86 Smith Isabella, dressmkr
88 Griggs Elizabeth A, wid Lewis
90 Claus Frederick, printer

Ritchey's Terrace from 92 to 106.

92 McLemon Edward J, bdg house
94 Northop Mrs, wid Samuel, bdg house
96 Houel Augustus T
98 Brown Wm, bdg house
100 Graham Lawrence, tailor
102 Cox E B, farmer
104 Colville Jas, bdg house
106 Chiverell Joseph, binder
108 Campton Thomas, butcher
Campton Thos J, r e

Here York st. intersects.

118 Grant Walter, side ent
Hay John, driver
120 Mulligan Frederick
122 Collins Jno F, tailor
124 Howard Charles A, head waiter
126 Bowman Samuel
128 Donaldson Capt Wm
130 Muirhead Wm, of Muirhead & Co
132 Lee Samuel
134 Reid Abner N, marble dlr
138 Bell Mrs Cath, wid Jno
Vacant lots
146 Nicholas Wm, com trav
148 Couch Richard
150 Finney John H, bdg hse
152 Vickers John J, propr Vickers express
Private grounds
158 Taylor Robt F, of R F Taylor & Sons
160 Wood John O, druggist
162 Parker John O, manager
164 Hendry John, policeman
166 Goodwin Joseph, teamster
168 Carruthers James, bdg hse
170 Taylor Wm, shoemaker

Here Simcoe st. intersects.

172 McKenna Frank, carriage painter
174 Armstrong Jas R, mangr
176 Cheesworth Jno, of Cheesworth & Fraser
178 Platt John, builder
180 Wilkinson Geo, carriage trimmer
182 Gilmor Miss Caroline
184 Barnhardt Mrs Elizabeth, wid Solomon
186 Wilson Geo H, acct bank Montreal
188 Oliphant Mrs Louisa, wid Alex, bdg hse
190 Watson Miss Jane, bdg hse
192 Unoccupied
194 Duff Miss A M, bdg hse
196 Bulstrode George, cabinet makr
198 Parmenter Jonas J
200 McCleary Mrs Jane, wid Robt
202 Hickman Jas H, of Sylvester Bros & Hickman
204 Gibson Mrs Sarah L, wid John
Gibson Wm G, printer
206 Wilkinson Russell W, stationer
208 Dennis Mrs Charlotte, wid John
210 Molle John, book-keeper
210½ Heakes Samuel, book-kpr
212 Dawson George, agt
214 Farquharson Mrs Harriet, wid Peter
216 Keenan Mrs Mary, wid Hugh
218 Harrison Mrs Mary, wid Wm

Here Duncan st. commences.

220 Sproatt Chas, civil engnr
Private grounds
224 Hawthorne Geo, steward
Two houses building
Unoccupied
Parker John O, mineral waters
232 Standard Saml, restaurant
234 Sproule Chas, provincial auditor
236 Kennedy Wm, painter
238 Bethune J, Q C, M P P

Here John st. intersects.

246 Harkness Mrs Jane, wid John, hotel
248 Unoccupied
250 Kilfeder Robert, waggonmaker
252-254 Oag Jas, blacksmith
256 Moran Wm, carpenter
258 Hodgins Thos H, clerk
260 Crean Mrs Janet, wid Thos
264 Unoccupied
270 Toronto Curling and Skating Rink, John Brown, caretaker
280 Cahley Hugh, com trav
282 Slinken Martin, paper mkr
284 Waters Thos, carpenter

Here Drummond Place commences.

286 Casper Samuel
288 Stocks Mrs Jane, wid Jas
290 Reeves Alfred, cattle dlr
292 Alma Pedro, clerk Crown Lands
294 Gillett Walter W, bookkpr
296 Maddison George L
298 Shaw George A, mail clerk

Here Peter st. intersects.

CANADA LIFE does the LARGEST BUSINESS in the Dominion.

300 Strathy Henry S, cashier Federal Bank
304 Goodfellow Mrs Margaret, wid James
Goodfellow Jas, com merch
306 Unoccupied
308 Johnson James F, station master G T R
310 Rogerson James M, Excise Officer
312 Robb Geo C, of Robb & Co
314 Rankin John
Dufferin Terrace, from 316 to 328.
316 Pearson Jno E, bookbinder
318 Miller Jas L, cabinetmkr
320 Barker Mrs, wid Francis T
322 Collins Harry A, bookkpr
324 Rolph Frank, of Rolph, Smith & Co
326 Watson Wm, paymaster T G & B Railway
328 Lovell John, of Lovell Bros
330 Jarrett Marmaduke, truck man G T R
332 Anderson Bouchette, customs officer
334 Richardson Wm H, printer
336 Purdy Nelson H
338 Moore Stephen, carpenter
Walz Jos, engine driver r
340 Turner Charles F
342 Richardson James, lumber merchant
Here a lane commences.
Unoccupied, side ent
Here Brock st. intersects.
350 Walsh J J & Co, builders and lumber dealers
352 Seymour James, painter
354 Oliver Wm, teamster
356 Coleman Wm, moulder
358 Warren Fred W, engineer G T R
360 Gentle Wm, bookbinder
362 Ross Wm H, lithographer
364 Oswald Charles, cook
366 Wolf Joseph, com trav
368 Warren John S, band box maker
370 McLean Donald, carpenter
Freeman Mrs Kate, wid, r
372 McCabe Jas, cab owner
374 Atkinson Wm, carpenter
Vacant lot
380 Unoccupied
382 Fowler Joseph, shoemaker
384 Weir Abel J, locksmith
386 Murphy Edward, tailor
388 Moir Jas, checker, G T R
390 White Thos, laborer
392 Ferguson Peter, laborer
394 Meehan John, laborer
Bartlett Wm, blacksmith
396 Doyle Wm, switchman, G T R
402 Smith Henry, side ent
Here Brant st. intersects.
St Andrew's Market sqr
Here Market st. commences.
Private grounds
Here a lane commences.
428 Carpenter Mrs Cath, wid Eugene
430 Unoccupied
432 Unoccupied
434 Crowe Mrs Cath, wid Wm
436 Maple Leaf Hotel, side ent
438 Maple Leaf Hotel, John Hay, propr
Here Portland st. intersects.
440 Firman Ezekiel J, grocer and butcher
442 Wilson John, brakeman, G T R
444 Dennis John, builder
446 Rogers David, labourer
448 Gray Charles, carpenter
450 Irwin Christopher
452 Gibson John, engineer
Charles Mrs, wid, r
454 Cunningham John, laborer
Price Cath, wid John, r
456 Hickey James, laborer
458 Hamill Mrs Cath, wid Jas
Carroll Michael
Private grounds
462 Scallion Michael
464 Knowlton Samuel, of W H & S Knowlton
466 Paterson Samuel E, clerk
468 Baker Geo R, engineer
470 Brandon Chas T, of C T Brandon & Co
472 McGuire George, plumber
474 Clarke John, foreman St John's Ward
476 Pretty Edgar, grocer
478 Mulvey John
Private grounds

SOUTH SIDE.

Gale J W, side ent
Grand Opera House Buildings from 5 to 13.
5 Currie Edward, leather and findings
7 Grand Opera House Restaurant, John Cowling, propr
9 Grand Opera House, Augustus Pitou, mangr; O B Sheppard, treasurer
Piper Harry, merchant
Royal Canadian Conservatory of Music, J Davenport Kerrison, director
Forbes John C, portrait painter
Holmes Owen, salesman
Brown Mrs, wid Henry, caretaker
Davis John F, teacher of dancing
Jacobi Ott R, artist
13 Macnabb & Blackstock, barristers
15 Unoccupied
Here Johnson lane ends.
17-19 Grand Opera House Hotel, Jno Bailey, propr
21 Carroll Miss L, bdg hse
23 Stewart Alexander, builder
25 Fleming Mrs Kate
27 Jackson W W, blacksmith
Caiger & Davenport, brass-founders r
Jackson George, brass-founder r
29 Central Iron Works, John Fensom, propr
33-35 Gibson A M, manufacturing Co
O'Donohoe Francis, carriage builder
39 *The Sentinel*, Clarke & Hewitt, publishers
McCausland Joseph, glass-cutter
Wills & Watson, side ent
Here Bay st. intersects.
Bay Tree Saloon, side ent
47-51 Grand's Repository, Rembler Paul, propr
53-55 Long Acre Carriage Works, Wm Dixon, propr
57 Ogden Uzziel, M D, physician and surgeon
59-71 Central Sash and Door Factory, J P Wagner & Co, proprs
73 Unoccupied
75 Booth & Son, coppersmiths
Morrison James, brass-foundry
77 Martindale W & Co, show case manufacturers
81-83 May Samuel, billiard table manufacturer
85 Ristow John, carpenter
87 Leslie Jas E, wood turne
Newell Organ Reed Co,
Copping Geo H, pattern-maker, r
Parker J O, brass founde
89 Finucane Daniel, porter
Here a lane ends.

Victoria Compound Syrup of Hypophosphites, The Great Brain, Nerve and Blood Food.

91 Unoccupied
93 Toronto Dispensary, Mrs Mary Punnett, caretaker
Punnett Wm, engineer
Abel Hermon, tailor
95 Snarr Thomas, stoneyard
97 Clarke Mrs Margaret, wid Jos, bdg hse
99 McArthur Mrs Sarah, wid Charles
101 King Mrs Jane
103 York Hotel, side ent
Here York st. intersects.
105 Kelly Joseph J, side ent
107 Emery Robert, MD, physician and surgeon
Williamson & Co
Conlin Wm, night watchman
109 McGee Ephraim, laborer
111 Watson, Wm J
113 Houlehan John
115 Gibson Mrs. Cath, wid Jas
119 New Dominion Brass Foundry, Thos Dean, propr.
121 Palmer John, sr, sign painter
123 Palmer John, jr, sign painter
125 Murphy James, laborer
Hewitt Thos, laborer r
127 Newell Thos, blacksmith
129 Washington Wm, shoema'r
131-133 Johnson & Brown, carriage works
137 Lindsay Geo M, stonemason
Lindsay Mrs Cath, ladies' nurse
139 Nicholls Charles, pork butcher
Smith Mrs Sarah, wid Harlock
141 Hussey Mrs Mary, wid Eli
143 Burton Mrs Elizabeth, wid Temple
145 Senior Thos, printer, *Globe* office
147 Trudell Theophile, print'r
149 Martin Mrs Louisa, dressmaker
151 Warren Charles, laborer
153 Dell Thos, salesman
155 Rogers Charles, wood carv'r
157 Smith Robert A, mariner
159 Paterson Donald, salesman
161 Paton Hon Jas, QC, side ent
Here Simcoe st. intersects.
Bursar's office Upper C College, side ent
Upper Canada College main ent King St West
185 Frost George, Janitor U C College
Steward's Department U C College
Private grounds
Here John st. intersects.
Unoccupied side ent
235 Gibbons Charles
237 Myles Saml, teamster
Here a lane commences.
239 West Richard, contractor
Here a lane commences.
Unoccupied office
Unoccupied side ent
Here Widmer st. ends.
Duthie Geo, slate metallic roofer
263 Brereton Richd S, furrier
Here a lane commences.
Private grounds
267 Denham Mrs Eliza C
Here Peter st. intersects.
Unoccupied, side ent
Vacant lots
Here Charlotte st. ends.
293 Burt Miss Hattie
295 Liddell Robert, engine driver G T R
297 Bennett Charles A, baker
299 Charlton Mrs Martha J, wid John
301 Hodgson John, engineer
303 Grant Archibald, builder
Sprague Edward W, M R C S Eng, side ent
Here Brock st. intersects.
Oldham Wm, side ent
Here a lane commences.
305 Johnson Miss Elizabeth, dress maker
307 Matthew James, book kpr
309 Dorricott Joseph, carpenter
311 Unoccupied
313 Hay Alexander, merchant
315 Bishop Alfred, conductor G T R
317 Lindsay James, telegraph operator
319 Smith Fredk, laborer
321 Thompson Thos, yard boss G T R
323 Unoccupied
325 Unoccupied
McEvoy Daniel, laboror, r
Scott John, bricklayer, r
327 Cummings Jas, lighthouse keeper
Martin John, laborer, r
329 Egan Wm J, stonecutter
331 Weekes James, foreman
333 McKenzie Angus, tinsmith
McKenzie Mrs M, wid Jno
Hicks William, plasterer, r
Vacant lots
345 Costello Patrick, carter
347 Young Mrs Jane, wid Arch, grocer
Here Brant st. intersects.
Vacant lots
357 Hamilton Herbert, clerk Canada Co
359 Hamilton John, music dlr
361 McDonald John, carpenter
Vacant lot
Here Morrison st. commences.
Vacant lot
363 Norton Wm, painter
365 Puttick John, moulder
367 Parker James, cooper
369 Meehan John, laborer
371 McHale Wm, laborer
Siegle Miss Minnie
Spencer Joseph, shipping clerk
373 Fisher Mrs Elizabeth, wid Walter
375 Milne Wm, carpenter and grocer
Buttery Wm, carpenter, r
Ward Mary, wid Wm, r
377 Eldridge Albert, moulder
Vivian Saml C, printer r
Unoccupied r
379 Binnie Wm, grocer
381 Seaborn Thos, laborer
Reynolds David, sailor r
McDowall David r
Neal James B, printer r
383 McInnes Archibald, policeman GTR
385 Smith John, sailmaker
387 Quinlivan David, laborer
Vacant lot
Here Portland st. intersects.
395 Kane Jno, side ent
399 Dawson Jno, laborer
401 Perry Joseph, carpenter
401½ Collyer Henry, butcher
403 Grace Jno, clerk
405 Ayerhart, George, stove mounter
407 McDonald Jno, carpenter
409 Walsh Jno, carpenter
411 Sullivan Timothy, stone mason
413 Kelly Mrs Christina, wid Thos
415 Halligan Mrs Rose, wid Sylvester
Vacant lot
419 Emerd Jedian, laborer
421 Byrne Miles, laborer
423 Dalton Jno, cab owner

J. BRUCE & CO., Photography in all its Branches.

425 Casey Jas, laborer
427 Hall Wm, porter, GWR
429 Barnes Mrs E, wid Edw
431 Hannon James, laborer
433 Lowry Mrs Mgt, wid Randolph
435 Fitzgerald Wm
Vacant lots

Agnes, from Yonge, bet. 300-302, west to University, St. John's Ward.

NORTH SIDE.

2-4 Webb T, stables
6 Abbott Samuel W, baker
8 Parry Mrs Esther, nurse
Kilpatrick Mrs Mary
12 Scott Michael, printer
10 Smart Wm, laborer, r
12 Black Mrs Mary, wid J, r
14 Grimason Mrs, tailoress
16 Spanner Chas, carpenter
Spanner Mrs M, dressmkr
Thomas Danl, carpenter, r
18 Gordon J H, horse doctor
Jackson Miss Jane, washerwoman, r
20 Goodman Thos, wireworkr
22 Sharp John, plasterer
24 Brown Mrs Eliza, wid T W
26 Ward Miss Susan, washerwoman
26½ Aylett Jno R, bookbinder
28 Copping Edwd, watchmkr
30 Boyce Edward, lather
32 Owen Mrs Susan, bdg hse
Atwell Henry, groom, r
Unoccupied, r
34 Stone Mrs M, wid Daniel
36 Sparrow Mrs Sarah, dressmaker
38 Bayley Frederick, Lyceum Theatre
Conell John, porter
40 Hawley Jno, provision dlr
Hawley Alexander
42-44 Wilkenson George
46 Melrick James, porter
48 Atley Mrs Mary, wid Wm
50 Stewart Mrs S, wid John
Blair Chas, shoemaker
52 Jewhurst James, painter
Ibbetson Jno, carpenter, r
Bryan Mrs Sarah, wid, r
54 Flowers Robt, timekeeper
56 Messenger Clinton, printer
Bible Christian Church, Rev Geo Webber, pastor

Here Teraulay st. intersects.

64 Dobbin Chas, machinist
66 Jose Richard, cutter
68 Breemen Mrs Ellen, wid E
70 Leonard Wm, shoe cutter
72 Collins Wm, clerk
74 Short Wm J, teamster
Spinger Charles, tailor
76 Gromley Wm H, painter
Martin Henry, gunsmith
Cameron Frederick
78 Allis Thomas, tailor
Hornibrook Danl, shoemkr
80 McFarland Mrs E, wid
Edward Mrs Maria
82 Perkins Joseph, moulder
84 Gallaher Richard, saddlcr
86 Marks John S, gilder
88 Maloney Jeremiah, laborer
90 Mitchell Nich, furniture

Here Elizabeth st. intersects.

92 Patterson Jno, hotelkeeper
94 Hamilton Wm, teamster
96 Smith Wm H, teamster
98 Martin Francis, salesman
100 Cureston Robt, baker
102 Milligan Wm, varnisher
104-106 Marks Robert, grocer

Here Chesnut st. intersects.

108 Reilly James, tailor
110 Dykes James, carpenter
112 Bodley John, locksmith
114 Stewart Wm, finisher
116 Beard Robt, painter
118 Cummings Thos, carpenter
120 Furlong James, printer
122 Whittaker Robert, music teacher
124 Hill Wm, bellman
126 Beattie Thos A, painter
128 Farley John, grocer

Here Centre st. intersects.

130-132 Davis Robt, grocer
134 Hook James, butcher
136 Aylett Samuel, gardener
138 Glocklin Peter, painter
140 Cashman Mrs Barbara, wid Thos
Vacant lot

SOUTH SIDE.

1-3 Hunter Hugh, grocer
5 Hobson Edward
7 Barr Miss Maria, dressmkr
Ellison Mrs
9 McCracken Wm
Everett Chas
11 Pooler Mrs Mary, wid J F, felt and straw worker
13 Leon Mrs
15 Arnott Jas, tuck pointer
17 Kennedy Thos, carpenter
Butt Eph, waggonmaker, r
Wortley Francis, painter, r
Bell Mrs Jane, r
Cwotty Thos, porter, r
19 Naulborough Chas, porter
21 Cooper Mrs Jane, shirt-mkr
23 Adams Joseph, furniture and stoves
25 Thair Mrs Margaret
Vacant lot
29 Dillon Wm, artist
31 Andrews Walter A, pianos and organs
33 Bilton John, painter
35 Lauder Robert, packer
37 Lennox Wm, salesman
39 Falkner Hy H, P O clerk
41 Townley Anth B, printer
Lawson Mrs Susan
43 West George, finisher in Brown Bros
45 Thompson Mrs Elizabeth, wid Alex
47 Wills Lewis, shoemaker
49 Arno George, moulder
51 Doherty Michael, laborer
53 Lloyd James, shoemaker
Roberts James, laborer
Police Station No 2, Wm Ward, inspector
59 Leslie James, polisher
61 Dunmore Richd, varnisher

Here Teraulay st. intersects.

63 McKenzie Mrs Christina, grocer
65 Martin Mrs Martha J, wid Francis
67 Walker Mrs C, wid James
69 Porter Harry, laborer
71 Fewtrell Henry, shoemkr
73 Unoccupied
75 Vosbourgh Mrs Florence
77 Bentley Mrs Julia, washerwoman
79 Aquilas George, laborer
81 Tinsley John M, carpenter
Custalo John, carpenter, r
Unoccupied, r
Custalo Wm J, shoemkr, r
83 Bell Mrs, laundress
85 Ashwood David, laborer
87 Mitchell Nicholas, second-hand store
89 Coram Mrs Anna, butcher shop
93 Stephenson Thos, printer

Here Elizabeth st. intersects.

Strain Jos, coal and wood

Here Chestnut st. intersects.

105 Somers Chas, grocer
107 McNair John, cabinetmkr
109 Whalen James, shoemaker
111 Guinet Victor, machinist
115 Price Wm, laborer
117 Oakman Richard, laborer
119 Unoccupied

Here Centre st. intersects.

EVERYTHING known in Ladies' Fancy Work kept at MRS. KELLEY'S.
Palace Wool Store, corner Grenville and Yonge Streets.

121 Chamberlain Henry, shoemaker
123 Loughead Mrs S, wid T
Lewis Thos, stonecutter
127 Hennessey Jer, broommaker
129 Field Mrs Annie, wid Jos
Stuart Miss Emma, dressmaker
131 Newby Joseph, shoemaker
133 Letters John, printer

Albert, from Yonge, bet. 218-220, west, to Chestnut, St. John's ward.

NORTH SIDE.

2 McCullough P, side ent
4 Dauter Jas F, M D
Here Yonge st. lane commences.
12 Plymouth Brethren church, George Hammond, caretaker
O'Hearn Mrs A, wid J, r
Holland Mrs E, wid E, r
Jones Walter, laborer, r
Columbess Ed, gas fitter, r
Ferguson D, teamster, r
14 Reynolds Mrs S J, wid J
16 Hore Mrs E, wid N, dressmaker
18 Barker Wm, expressman
Weeks Thos, tailor
Hore Rich'd, laborer, r
McBeth Mrs M, wid T, seamstress, r
Willis Jas, laborer, r
20 Kelly John, carpenter
22 Graham John L, coal oil dealer
24 McDonald A, dyer
Here James st. intersects.
26 Bevin Mrs L, bdg house
O'Brien Mrs M, machinist
Westcott Wm, bricklayer
Barnett ——, painter
28 Laverty Mrs E, wid S
30 Goodwin Mrs A, wid A
32 McMullen Jas, farmer
34 Carlisle Wm V, clerk
36 Moulton Wm, pensioner
38 Barnes John, cabman
40 Kirk Thos, blacksmith
42 Bennett Mrs A, wid Robt
Hooper Robt, carpenter
Ellison A, painter
Johnston Thos, shoemaker
Haywood Thos, driver
Haywood W, baker
44 McFarland Jas C, driver
46 Rooke Mrs M, wid Thos
48 Unoccupied
50 Sutherland Jno, foreman
52 Howard Miss L
Here a lane commences.
58 Switzer T, side ent
Here Teraulay st. intersects.
60-62 Unoccupied
66 Russell Miss Rebecca
68 Sturrock Wm, salesman
72 McDonald A, builder
74 Hassard Hy, painter
76 Litton Chas, shoemaker
78 Gorman Mrs B, wid J
80-82 Unoccupied
84 Leak Benj, tailor
Miller Jas J, painter, r
90 Long S B, side ent
Here Elizabeth st. intersects.
92 Hurd Jas, broker
94 Brown Walter, painter
96 Lowes Edwd, shoemaker
98 Richmond Mrs C
100 Thomas John, cigar maker
102 Williams Mrs Emily
Pinkham Mrs Julia
104 Whitehead Jno, machinist
106 Michie Mrs E, wid W, grocery

SOUTH SIDE.

1-3 Lanning & Co, side ent
5 Oddfellows Hall
Knights of Pythias Hall
7 Clow Mrs Jane, wid R
9 Duffus Geo, millwright
11-13 Albert Coffee Rooms, H Hughes propr
15-17 Dillon Jno, carter
19 Whalen Mrs M A, wid T
Magner Miss Mary, r
21 Purkiss Jno, carpenter
23 Anderson Thos, side ent
Here James st. intersects.
25 White Mrs J, wid I, side ent
29 Kennedy John, laborer
33 Unoccupied
35 Clarkson Miss A
37 Stewart Jno, letter carrier
39 Meffan Jas, brushmaker
47 Rickson Jno, side ent
Here Teraulay st. intersects.
53 Lowe George, tailor
55 Connors Jas, laborer
59 Storey D, dairyman
63 Daly Mrs M, wid Daniel
65 Eyland F H, teamster
67 Fowler Wm, moulder
69 Forsyth John, laborer
Here Elizabeth st. intersects.
Building unoccupied
103 Hillock & Kent, lumber merchts

Albert Av., from Race Course, west to Dufferin St. St. Stephen's ward.

(Not built upon.)

Alexander, from Yonge bet. 493-495, east to North Mutual St. St. James' ward.

NORTH SIDE.

Factory unoccupied, side e
Here a lane intersects.
10 Pearcy John, clerk
12 Skirrow James L, agent
14 Fox Miss M, dressmaker
16 Whitehead John, fire department
18 Weston Wm, bookkeeper
20 Masters William, dealer
22 Roddy Robert, city clerk
24 Brunt Mrs Elizabeth, wid George
26 Skinner Rufus
28 Rutledge Henry G, clerk
28½ Warren Wm A (of C Moore & Co)
30 McLean Geo, com traveller
32 Grant John W, Crown Lands Department
Private Grounds
36 Midgeley Abraham, bookkeeper
38 Watson Archer G, salesman
40 Cuthbertson Edward G, bookkeeper
42 Snider John, traveller
44 Childs Mrs Emily A, wid Edward
46 Taylor Walter (of Taylor & Sproule)
48 Taylor Mrs Alexander
50 Kennedy Reuben J (of Plews & Kennedy)
50½ Mitchell James
52 Brown William, carriage hardware
54 Robertson Charles, secy-treas F L & S Society
Here a lane intersects.
Private grounds
Here Church st. intersects.
Private grounds.
Here a lane intersects.
78 Smeed Thomas, salesman
Unoccupied, r
80 McCartney Wm, traveller
82 Unoccupied
84 Dent John C, asst editor *Globe*
90 Langley Henry, (of Langley, Langley & Burke)

See CANADA LIFE'S MINIMUM RATES, WITH PROFITS.

SOUTH SIDE.

1 Ledley Wm, side ent
7 Wood Fredk J, foreman St James Ward
9 Unoccupied

Here a lane intersects.

11 Lugsdin John, (of J & J Lugsdin)
13 Burns Geo F, mail clerk
15 Thomas Francis M, saddler
17 Jackson Mrs Anne, wid J
19 McCurry Jas, machinist
21 Unoccupied
23 Thwaite Metcalf, mercht Private grounds
27 Thomson Thomas M
29 Gartshore John G Alexander Street Baptist Church (Rev J Denoven, pastor)
41 Dickson Rev J A R, pastor Northern Cong Ch
43 Street Mrs S, wid W
45 Unoccupied
47 Palmer Eli J Private grounds
51 Unoccupied
55 Montgomery William A D, student
57 Perry William G, Oshawa Cabinet Co
59 Lehrle Mrs Lucy, wid Jno, private school
61 Nickols William, builder
63 Lawson Jos, com mercht
65 Bryan Wm J

Here a lane intersects.

Here Church st. intersects.

Church st School, side ent

Here a lane intersects.

85 Campbell Wm, reporter
87 Lorimer, Alex R, stationer
89 Robinson Robert G S, foreman
91 Nord Peter, cabinet maker
93 Ebbells John L, accountant
95 Plews David (of Plews & Kennedy)
97 Smith Thomas, book-kpr
99 Marston Wm P, gunsmith
101 Kerrigan James (of H S Howland Sons & Co)

Alice, from Yonge bet. 278-280, west, to Teraulay, St. John's ward.

NORTH SIDE.

2 Ward Mrs D, side ent

Here a lane commences.

10 Miller John
Metcalfe Mrs Elizabeth, wid H J, r
12 Cennan Mrs Ann Jane, wid William
16 Temperance Hall
18 Gardiner Bartholemew, collector
20 Unoccupied
22 Kelby James, clerk
24 McGan Wm, upholsterer
26 Jeffery John, shoemaker
28 Irwin Alex, cabinet maker
30 Murray George, of G & J Murray
Murray James, of G & J Murray
32 Watson Thompson, bookbinder
34 Harrison Edward, printer
36 Gilchrist Miss Annie, dressmaker
38 Miles Wm, salesman
40 Wallen Henry, laborer
42 Smith Joseph, carpenter
44 Rutherford Alex, cutter
46 Taylor Samuel, sexton
48 McMann Mrs Elizabeth, b g house
Powell Joseph, traveller
50 Embleton Wm, bookkeep'r
Tullock Steward, carpenter
Gallaher Martin, carpenter
52 Roden Mrs A M, wid Jos
McFarland James, wood turner, r
Hickey Jas, blacksmith, r
McDonald —, foreman, r
54 Bailey Wm, carpenter
56 Unoccupied
58 McAvay Miss Eliza, dressmaker
60 Steele Wm B, bookkeeper
Roach Jas, lather, r
Lyon G, conductor T S R, r
64 Beatty Wm, grocer

SOUTH SIDE.

5 Merrick's Hall
7 Oddfellow's Hall

Here Yonge st. lane intersects.

9-11 Mitchell Miss Nellie
13 Todd Geo, carpenter
17-23 Webster's Carriage Works, John Webster prop
25 Thomas Frank B, com'l traveller
27 Simms John
29 Glass Thos, saddler
31 Crozier David, tailor

Here a lane ends.

33 Coffin Geo, carver
35 Foley Geo N, printer
37 Corin Chas, of Corin & Son
39 Todd Henry C, tailor
41 Fraser Robt A, of Cheesworth & Fraser
43 Stark Robt, shoemaker
45 Unoccupied
47 Sommerville John, furrier
49 Unoccupied
51 Taylor Mrs Jane, wid Jno, bdg house
53 Barnett Jno, billiard table maker
55 Crangle Samuel, sailor
57 Murdock Mrs M, wid Alex
59 De Bernarde Jos, shoemk'r

Here Downey's Lane ends.

61 Frazier John, painter
67 Gagnier Theo C, tobacco'st

Amelia, from Parliament, bet. 441-449, east to Sumach, St. David's ward.

NORTH SIDE.

Hull Elijah, side ent
4 Lusiggnen X, organ builder

Here a lane commences.

Vacant lots
Unoccupied house
16 Cooper John
18 Hull Joseph, carpenter
20 Hannaford Michael, artist
Hannaford Thos D, engin'r
22 Campbell Wm A, agt
24 Green Frederick, sailor
26 Lennox John, carpenter
28 Bulley Josiah, bricklayer
30 Cook Robert, carpenter
32 Labbatt John, gardener
34 Barker Wm, plasterer
36 Miller John, cabinet-maker
38 Gordon John M, dealer
40 Lunney Wm, bricklayer
42 Meadow Joseph, engineer
44 Bayner Joseph, laborer
46 Rouse Israel, engineer
48 Lepper Mrs Elizabeth, wid Frederick
Lepper Frederick, machin't

Here Sackville st. intersects.

Vacant lots
68 Lumbers George, com merchant
70 Unoccupied
72 Butler Jesse, sailor
Vacant lots
76 Walton Joseph, carpenter
Vacant lot
82 Tipping Wm, carpenter
84 Winsor Henry, carpenter
Vacant lot
88 Parton Wm, shoemaker
Vacant lot
92 Morrow Wm, carpenter

Vict. Comp. Syrup of Hypophosphites increases the appetite and strengthens the digestive organs.

SOUTH SIDE.

Vacant lot
1 Pepin Antoine, organ bldr
Here a lane commences.
3 Mears Fredk, carpenter
5 Dixon Robt, painter
7 McIntosh Jas, carpenter
9 Johnston John, carpenter
McNairn Miss A, side ent
Here Metcalf st. ends.
Private grounds
Here Sackville st. intersects.
Vacant lots
Here a lane ends.
Vacant lots
Here a lane ends.
73 Jones Wm, painter
75 Gray Henry, carpenter
77 Platt Robert, coachman
79 Ingleden Ralph, joiner
81 Wallace John, buyer
83 Nixon John, gardener
85 Unoccupied
87 Marshall Wm, builder

Anderson, from College avenue, west to McCaul, St. Patrick's ward.

NORTH SIDE.

2 Smith Silvester, book-kpr
4 Purdon Jno, tel opr
6 Chard Elias, tinsmith
Dinnis Richd, genl store
Here Simcoe st. intersects.
Toronto Brewing & Malting Co
Dinnis Richd, builder
Here William st. intersects.
40 Peacock Jno, plumber
42 Mullen Mrs Rachael
44 Reid John, carpenter
46 Price Hy, laborer
48 Dunbar Saml, plasterer
50 Ramsay Jno J, tailor
52 Scott Wm, leadsmith
Calwell Hugh, blacksmith

SOUTH SIDE.

1 DeBock Hy, clerk
Vacant lots
Here Simcoe st. intersects.
Muttlebury Geo, side ent
21 Brighton Wm, printer
23 Chatterson S A, baggageman
25 Maloney Jas, butcher
27 Prince Thos, gardener
29 Goudy Chas, bookbinder
31 Young Mrs E, wid D
Here William st. intersects.
Vacant shop
69 Kenny Wm, letter carrier

Anderson Lane, from Simcoe, west, St. Patrick's ward.

NORTH SIDE.

18 Williams Mrs S A
22 Sullivan P, laborer
24 Donnelly Mrs Mary

SOUTH SIDE.

Not built upon.

Anne, from Yonge bet. 427-431, east to Mutual, St. James' ward.

NORTH SIDE.

2-4-6 McCormack Bros, ale and porter vaults
Primitive Meth church, r ent
22 Boyd John, County Court Judge
32 Blackburn Miss Mary
34 Garden Jno G, machinist
36 Mace Harry W, contractor, &c
Vacant lot
44 Howden John, clerk
46 Prattis Wm, shoemaker
48 Kuflin Harry, baker
50 Bezley George P, butcher
52 Gaylard Chris, gardener
54 McGill John, hackman
Stables
Private grounds
66 Sullivan Patrick, hackman
Here a lane intersects.
Coleman Mrs, side ent
Here Church st. intersects.
74 Unoccupied
80 Mills John A, grocer
82 Smith Frank, conductor, T S Ry
84 Bruen Mrs Margt, wid Jno
86 Stevens Mrs Anna, wid Wm
88 Gilpin Richard, janitor Normal School
90 Unoccupied
92 Busteed John H, laborer
94 Hart Mrs M, wid C
96 Sexton Mrs Margaret, wid Thos
O'Neil Michael, laborer, r
98 Unoccupied

SOUTH SIDE.

Anderson R W, side ent
19 McGinness Patrick, police constable
21 Charlton Geo, grain buyer
Here a lane commences.
23 McLellan John, salesman
25 Blakey John, hackman
27 Unoccupied
29 Roslitt ——
31 Dewar John, teamster
33 Gartin Thomas, baker
35 Bonner Thomas
37 ——
39 Fenton Wm J, cabinetmaker
41 McClean Miss Mary, laundress
Vacant lots
45 Sellens Thomas, bottler
47 Prest Wm, mail clerk
49 McCormack Rd, shoemkr
51 McCormack Wm, shoemkr
53 Whittaker Jas, gardener
Here a lane commences.
57 Tooze Mrs Mary A, wid
59 Wardell Alfd, house-mov'r
61 Henderson Francis, carptr
Vacant lot
65 O'Connor John, shoemaker
67 Kitcher Jas, expressman
Here a lane commences.
73 Bache John W, side ent
Here Church st. intersects.
75 Finnigan Patrick, side ent
81 Dadson Mark, carpenter
83 Cox John H, optician
85 Saxby Robert, police constable
87 Fletcher Benj, tinsmith
89 Bourne Mrs, wid J
91 McCallum Jas, carpenter
McCue Patrick, laborer, r
93 Unoccupied
95 Newton Lewis, laborer
97 Constable Alfred, painter
99 O'Keefe Wm, printer
101 Thompson John, clerk
103 Johnston Thos, laborer
Manning Thos, laborer, r
105 Shehan John, laborer

Arthur, from Bathurst, bet. 274-314, west to Hope, St. Stephen's ward.

NORTH SIDE.

Vacant lots
Here Markham st. intersects.
22 Thornhill Mrs A, wid R H, grocery
24 McHenry John, policeman
26 Martin Isaac, carpenter
28 Stitt James, packer

J. BRUCE & CO., Photographic Artists, 118 King St. West

30 Riddington Fred, night clerk G T R
Vacant lots
Here Muter st. intersects.
46 Brassington Rich, grocer
48 Thornton John, machinist
50 Matches John B, salesman
52 Davis Wm H, shoemaker
54 Mancel Richard, plasterer
Private grounds
Here Lumley st. intersects.
66 Suttle Frederick, agent
70 Williams ——, postman
72 Blasant Geo, gardener
74 Chater John, porter G W R
76 Chater Thos, porter G W R
78 Charlton John, mechanic
80-82 Unoccupied
Vacant lots

SOUTH SIDE.

23 Tatton A M, blacksmith
25 Hagarty Dennis, tailor
27 Hussey Jas, laborer
27½ Sutherland John Mc, baker
29 Montgomery Hugh, laborer
31 Haines David, painter
Vacant lot
35 Rabjohns C, boilersmith
37 Tucker Wm H, laborer
Vacant lot
Here Muter st. intersects.
Wylie George, side ent
Private grounds
49 Davis Wm H, shoemaker
51 Stanley James, salesman
Stanley John, salesman
57 Unoccupied
59 Unoccupied
61 Glassey Wm J, side ent
Here Lumley st. intersects.
Vacant lots
Here a lane intersects.
71 Verral George, laborer
73 Wills Robert, stone mason
Freel Mrs. Mary, wid Jas, grocery

Asylum Lane, from King w., nr. 1000, north to Queen, bet. 693 and Asylum, St. Andrew's ward.

EAST SIDE.

Barron John, cabinetmaker
Shea Owen, laborer
Rear entrance to houses on Strachan av
Sinclair John, teamster
Here Adelaide st. west ends.
Rear entrance to houses on Strachan av
Cotter James, laborer
Gillard Wm, laborer
Campbell Angus, com trav

WEST SIDE.

Rutherford Allan, tailor
Asylum grounds

Avenue from Elizabeth West to University, St. John's Ward.

NORTH SIDE.

College Avenue, Yonge st

SOUTH SIDE.

5 Oliver John D, auctioneer
13 Townsend Walter, Secty Northern Railway
15 Coate F W, of F W Coate & Co
17 Houghton Mrs
19 Unoccupied
21 Dixon Mrs M, wid H
23 Pardoe Avern, editor *Globe*
25 Alexander Henry S
27 Mowbray Archibald C, accountant
29 Douglas John, Surveyor of Customs
31 Hallam George, bricklayer
33 Cox Henry, of J Cox & Son
Cox James, of J Cox & Son
35 Osler Featherstone, of Bethune, Osler & Moss
39 Wallis Charles H

Avenue Lane, from Elizabeth west to University, St. John's ward.

NORTH SIDE.

10 McAndrew W B, gardener
Rear entrance to houses on Avenue street.
40 Washington Rev Chas A
44 Browning Henry, shoe mkr
Rear entrance to houses on Avenue street.

SOUTH SIDE.

Turner Chas, carpenter
Watson Chas, com trav
Here Chestnut st. ends.
21 Surgeon Mrs M, laundress
23 Wilson Wm, painter
29 Lewis A J, laborer
31 Saginer Geo, pedler
Here Centre st. ends.
41 Ross John H, cutter
43 Carney Jas, laborer
45 O'Riley John, shoemaker
47 Welsh Mrs B, wid Jas

Baldwin, frem McCaul west to Spadina Avenue, St. Patrick's Ward.

NORTH SIDE.

2 McCabe John, grocer
4 Stark Wm, sergt T P Force
6 Paddington Geo, jeweller
8 Greey W, flour inspector
10 Ferryman Chas, carter
12 Robinson Geo, bookkeeper
14 Babbitt Wm H, piano-tuner
16 Brayley Geo, bookkeeper
18 Delamere Jos M, govt clerk
20 McGuire Wm J, of McGuire & Parker
22 Gahan Beresford, MD
24 Alexander John, bookkeeper
Here Henry st intersects.
26 Healy W, com merchant
30 Unoccupied
32 Ardagh Hy, barrister
34 Unoccupied
Here a lane intersects.
Private grounds.
Here Beverley st. intersects.
Brown Hon George, side ent
Vacant lots.
Here Huron st. intersects.
68 McIntosh A, carpenter
70 Sheffield A W, clerk
72 Johnston Benj
80 Unoccupied
82 Skipton Thos R, carpenter
84 McLean Mrs Mary, wid
86 Morton Fred W, laborer
88 Clark S J, baggageman
90 Wilson John, painter
92 Unoccupied
94 Quinn John, laborer

SOUTH SIDE.

1 Graham W J, upholsterer
3 Fichtner Mrs C, wid B
5 Watkins John, P O Dept
7 Porter S, bookkeeper
9 Pringle And, plasterer
11 Milligan Robt, painter
13 Haskell John, carpenter
15 Marshal K C, com traveller
17 Downs Wm, tailor
19 Joselin Eli G, carpenter
Matthews W, confectioner
21 Nolan Mich
23 Piddington Saml, printer
25 Unoccupied

MRS. KELLEY, Agent for celebrated Peacock Fingering.
Palace Wool Store, corner Grenville and Yonge Streets.

27 Little Saml, cond'r G T R
29 Fullerton J S, of Badgerow, McGregor & Fullerton
29½ Allen And, bank clerk
31 Unoccupied
33 Hunter Geo, bdg-house
35 McLean Geo, clerk
37 Roberts Fred S, clerk
39 Nichols Geo, carpenter
41 Unoccupied

Here a lane intersects.

Unoccupied house r
Duggan E H, side ent

Here Beverley st. intersects.

51 Cayley Frank, bank teller
Vacant lots
53 Coombs Thos, expressman
57 Reed O F, manager
59 Prichard Mrs M, wid E
61 Shaw Mrs Mary
63 Shore Richd, grain buyer
65 Hastings Mrs E, wid J grocery

Here Huron st. intersects.

69 McKenzie Alex, surveyor
71 Bowes Richd, police constable
73 Walsh Mich, of Smith and Walsh
75 Graham H M, bookkpr
77 Gibson Wm, traveller
79 Bolster L, acct
81 Taylor Jno, clerk
83 Wellington F W, acct
85 Windeat E, acct
89 Aird Geo A, of Ridout, Aird & Co
91 Gordon Thos, of J Fisken & Co

Here a lane intersects.

99 Foster Wm, laborer
101 Unoccupied
103 Cosgrave P, shoemaker

Balsam, from Charlotte, west to Brock, St. Andrew's ward.

NORTH SIDE.

Elwood Thos, side ent
2 Dawson Thos, carpenter
4 Riddle Thos, cabinet mkr
Abbs Robt, teamster
6 Johnson Jos, conductor GTR
8 McArthur David, engineer
Unoccupied side ent

SOUTH SIDE.

Fox & Co, sash and door factory
7 Cook Jos, gilder
Farley A, side ent

Bathurst, from Front w, n. to Bloor, St. George's, St. Andrew's, St. Stephen's and St. Patrick's wards.

EAST SIDE.

Hotel, side ent
13 Burns Patk, coal and wood

Here Niagara st. intersects.

31 Spanner Woodman, butcher
33 Matthews Edmd, teamster
35 Gillett John, laborer
37 Cavanagh James, laborer
Vacant lot
47 Devlin Hugh, laborer

Here Douro st. intersects.

Vacant lot
55 Leithenser Geo, piano mkr
57 Stephens Geo, fireman
59 Hubbard Wm P, livery stable propr

Here Stewart st. intersects.

Vacant lot

Here King st. west intersects.

79 Shades Hotel, Mrs E O'Connor, props
81 Hockeady Thos, switchman
83 Fox John, shoemaker
85 Collins Henry, engineer T G & B Ry
87 Murray Daniel, engineer, N R C
89 Murray Mrs Mary, wid Ths
91 Bacon Reuben S, pattern maker
93 Amord B

Here Brown's lane commences.

97 Vacant house
99 Vacant house
101 Lynch John, shoemaker
Vacant lot

Here Adelaide st. intersects.

111 McArthur John, lumber merchant
Vacant lot
125 Dolan John, carpenter
Vacant lot

Here Little Richmond st. intersects.

141 Orpen Abram
143 Shepperd Benj, brakesman T G & B Ry
145 Spence Miss Jane, dressmaker
147 McConnell William B, carpenter
149 Kissock Joseph
Hance Edw, tailor, r

Here a lane intersects.

Occident Hall, James B Hall, caretaker
Lawrence Miss M E, private school

Here Queen st. west intersects.

163 McIntyre Andrew, laborer
167 Dicks —, second hand dlr
169 Connor John, laborer
171 Tomlinson Anson, photographer
175 Dilworth Joseph, coal and wood yard

Here Woolsley st. ends.

Vacant lot
181 Milburn Robert B, H M customs
183 Unoccupied
185 Holliwell Elliott G, deputy harbour master
187 Sheppard Wm, of Dates, Henderson & Co
191 May Saml, clerk education department
193 Gerald Wm J, inland rev department
197 Knifton John F, bookkpr
199 Armstrong Bartholomew, post office dept

Here Eleanor st. intersects.

201 Bell Henry C, proof reader *Globe*
203 Harrington Michael, constable G W R
205 Magunnis Hugh, carpenter
207 Strathern James, tinsmith
209 Noble Miss May, music teacher
211 Dodd Wm, clerk T G & B Railway
213 Murchison Richard D
237 Gzowski Casimir S, of Gzowski & Co
253 Godding Wm, coachman

Here St. Patrick st. ends.

Vacant lots
305 McDonald Mrs Jane, wid Samuel

Here Nassau st. ends.

353 Ward Wm J, jeweller
355 Taylor Thomas W, compositor
357 Ince Richd B, acct
359 Maw Jno, machinist and brass fdr
361 Cross Jno, police constable
363 Morton Jas T, com trav
365 Bell Alex, butcher
367 Easton Wm T, grocer
369 Craig Jas, clerk
371 Hayes Thos P, com trav

CANADA LIFE ASSURANCE CO'Y, Office 46 King St. W.

Six houses building
Vacant lots
Here College st. intersects.
Ryan Michael, teamster
Vacant lots
Here Buller st. ends.
581 Lloyd Thos J, laborer
583 Boond Arthur T, fur cutter
585 Smith Henry J, cigar mkr
587 Turner Wm, wood carver
597 Topping Charles, grocer
Here Herrick st. intersects.
Vacant lots
Here Lennox st. intersects.
Jones Joseph, engineer T G and B Ry
Jones Robert, gardener
Roman Catholic Church and School, Father Rooney, P P
Vacant lots

WEST SIDE.

Toronto Reaper and Mower Co, L H Lee, manager; W T Stilwell, secy
Here Niagara st. intersects.
32 Williams Edward
34 Grant James, carpenter
36 Whistle John, carpenter
38 Leber John, laborer
40 Ringe Clifford, farmer
42 Rockall Fred, laborer
44-46 Trenor Mrs M, wid D, grocery
50 Unoccupied
Here Douro st. intersects.
52-54 Kennelly Andw, grocer
60 Freer & Couldridge, bakers and confrs
Freer John, of Freer & Couldridge
Couldridge E W, of Freer & Couldridge
62 O'Donell Michael, laborer
Vacant lot
68 Vowles Rich, blacksmith
70 Hanlon Edward, laborer
72 Duke Robt, fireman
74 James Charles, clerk
76 Spry Francis P, blacksmth
86 Ahearn Mich, hotel-kepr
Here King st. West intersects.
108 Home for Incurables, Thos McKenny, supt
Here McDonell sq. commences.
St Mary's Convent
St Mary's Roman Catholic Church and School
Here McDonell sq. ends.
126 Greenlees John, sr
128-130 Greenlees John, jr, lumber merchant
Vacant lot
138 Sullivan Miss M, dressmkr
140 Lawson Mrs E, wid And, grocer
Here Little Richmond st. intersects.
146 McGill William & Co, coal and wood
154 Twiss Francis, laborer
Cook Wm, laborer
156 Currie John, tinsmith
158-160 Small Daniel, side ent
Here Queen st. W. intersects.
162 Ross Wm, grocer, side ent
Here Sheppard lane commences.
170 Sheppard Robert, marble dealer
Sheppard Robert W, grocer
172 Morrison L, com mercht
174 McIntyre Hugh, mariner
176 Denison Joseph H, piano tuner
178 Sproull Thos, conductor T G & B Ry
Here Monck st. commences.
180 Unoccupied
182 Unoccupied
184 Clement John, carpenter
186 Winchester Thomas, wood turner
Malin John M, baker and confectioner
188 Stuart Charles G, printer
Deanyer Charles, moulder
McNaughton Peter, printer
190 Brothers Stephen, laborer
Wright George, laborer
192 Hopkins Thomas
194 Merkinson George, painter
196 Glen John C, gasfitter
198 Mortimer Mrs Elizabeth, butcher shop
Here Robinson st. commences.
200 Delf George, joiner
200½ Murdock William J, clerk N R C
202 Campbell Mrs Mary J
204 Cruise Miss Jennie, school teacher
206 Seignior Robert, painter
208 Byrons Robert, carriage trimmer
210 Lelone Lewis, laborer
212 Evans John, turner
214 Atkinson John, laborer
216 McCarthy Andw, baggageman G T R, r
218 Alderman James, teamster
Windford Fred, laborer, r
220 Lenaghan Jas, varnisher
222 Barton Chas, silver plater
224 Kinsella James, laborer
226 Flood Arthur, buffer
228 Till Edwin, warehouseman G W R
230 O'Neil William, yardsman N R C
232 Spiller Jas T, expressman
234 Cook Charles, gilder
236 Walch George, carpenter
238 Murchison Richd, yardsman G W R
240 Pease Joseph, clerk
Vacant lot
244 Convey Geo E, bookkpr
246 Dickie Walter, Custom House clerk
248 McGee Robt, bookkeeper
250 Dalglish John, painter
Vacant lot
254 Beddome W C, bookkeepr
256 Kennedy Mrs, wid Rev T S
Vacant lot
260 Adams W M, hardware
264 Montgomery Alex, plasterer
266 Fyfe James H, of Hird, Fyfe, Ross & Co
270 Greenlees John jr, lumber merchant
272 Summerfield Joseph, trunk maker
274 Brown J A, printer
276 Rockall Fred, laborer
278 Cade Rev Robert, pastor Queen st P M Church
280 Lowery William, G T R
282 Curzon Robt, city trea office
284 Marsden F A R, com trav
286 Godfrey Henry, marble cutter
288 Unoccupied
House building
Vacant lot
Here Arthur st. commences.
314 Palmer John, builder
Private grounds
354 Browne James, of J & P Browne
Browne Philip, of J & P Browne
Private grounds
362 Simpson Geo, nurseryman
Vacant lots
402 Hatty Thos, bricklayer
404 Flood Chris, carpenter
Bathurst street school, Robt McCausland, head mastr
Here College st. intersects.
Primitive Meth church
Vacant lots
524 Whitten John, gardener

Dr. Fowler's Extract of Wild Strawberry cures Diarrhœa, Dysentery and all Summer Complaints.

Johnston Jos, gardener
Vacant lot
588 Moore Wm, carpenter
590 Savage Thos, laborer
Vacant lot
600 Coffin Arthur, merchant
Vacant lots
Primitive Meth church
Rolls Dr Charles
Vacant lot

Bay, from Esplanade West, north to Queen West, St. George's and St. Andrew's wards.

EAST SIDE.
Railway crossings
Flour mills, McLaughlin & Moore, props
Vacant lot
Here Front st. West intersects.
39 T G & B Ry offices, side ent
Vacant lot
63 Mercer Andrew
Here Wellington st. West intersects.
Ontario Printers' Emporium, Gwatkin & Son, props
69 Jacot Mrs Ann, bdg house
71 Freeland Mrs M J, wid P
73 Inglis Russell, appraiser
75 Fory Mrs M F, bdg house
77 Kelby Jos I, bdg house
79 Dewar Mrs I, wid J, bdg house
81 Mat's saloon, M Evans, propr
Here Melinda st. ends.
81½ Ferguson W H, carpenter
83 Maloney J M & Son, merchant tailors
85 Scadding Chas A, engrav'r
87 Building
89 Unoccupied
Here King st. West intersects.
95-97 Cawthra William
103 Rogers Wm D, painter
105 Rogers Samuel
107 Brown Chas, propr Dom'n livery stables
109 Robinson House, Jas Mathews propr
Here a lane intersects.
111 Taylor & Wilson, cigar factory
113-115-117 Bay St Vinegar Works, Wm Wilson proprietor
119 Westman & Baker, machinists
121 Wills & Watson, coffee and spice mills
Here Adelaide st. West intersects.
Zion Cong Church, side ent
131 Star Laundry, H. Beylea, propr
Bay St Fire Hall, A Charlton, capt
Here Temperance st. intersects.
135-141 Dixon Jno, carriage manufr
Bay St Pres Church, Rev J Smith, pastor
Here Richmond st. West intersects.
147-149 Agnew N, MD, side ent
151 Townshend Jos E, bed manufr
151½ Stokes George, tailor
Here a lane commences.
153 Blume M, MD, chemist
153½ Jones Mrs Eliza, wid W G, registry office
155 Hunter Robt, upholsterer
157 Plater Walter, shoemaker
163 Baillie & Son, side ent

WEST SIDE.
Hay R & Co, lumber yard
Here Front st. West intersects.
40 Gordon Mackay & Co, side ent, rear ent to warehouses on Front
44 Livingston, Johnston & Co, clothing
Vacant lot
56 Smith's Hotel, E Smith propr
56-58 Adams Jos M, homœopathist
60-62 Harbor Master's Office, Jno Carr, harbor master
64 Cohen Lawrence, wholesale jeweller
66-68 Brock W R & Brother, whol dry goods
Here Wellington st. West intersects.
74 Carnes Mrs S, wid Geo S, bdg hse
76 Joseph Henry A
78 Gilmour Robt, vestry clerk
80 Hooper Charles E, of E Hooper & Co
82 Whittemore Mrs Mary, wid E
84 Holman Harry, tailor
86 Snider M Ed, dentist
88 Unoccupied
90 Hutcheson Jas, clerk
94 Dominion Temperance Htl, Mrs E Gill and M W Feik, proprs
96-98 National Club, Geo Murray, secy
102 Unoccupied
Evening Telegram office
Here King st. West intersects.
Mail Office, side ent
Here a lane commences,
112 Campbell Duncan, M D, homœopathist
114 Tushingham Thos, builder
Mayo Ed, bdg-house
120 Kinnear A, bdg-house
124 *Society's Recorder* and *Ontario Workman*, Williams, Sleeth & McMillan proprs
Hovenden R J, painter
124½-126 Pearcy & Stewart, paints, oils, &c
128 Lyon & Alexander, photo supplies
130 Bay Tree Saloon, John Timms, propr
Here Adelaide st. W. intersects
132 Ramsay Francis, pastrycook
136 Hastings & Peterkin, lumber yard
138 McBean Jas, builder
142-144 Hastings & Peterkin, planing mills
Here Temperance st. intersects.
146 Alt A, MD, oculist and aurist
148 Davison Thos, of Davison, Scott & Co
150 Reeve Alfred, cattle drover
152 Marshall Robt, bookseller
154 Allworth, John J
156 Pollard Stephen, MD
158 Rogers William, bdg-house
160 Carrick, Mrs M, baker
Here Richmond st. intersects.
162 Hartman Hy, side ent
164 Dodds Jo n D, auctioneer
166 Arnold Wm, leather cutter
168 Parsons John, tobacconist
170 Cruickshank & Nott, plumbers
172 Coyell Alfred, carpenter
174 Guile & Zu horst

Beachell, from Mill north to Front East, St. Lawrence ward.

EAST SIDE.
Davies Wm & Co, fresh meat exporters
Bowering John, side ent

J. BRUCE & CO., Photographers { CHILDREN'S PICTURES A SPECIALTY.

WEST SIDE.

1 Welch Mrs Bridget, wid Thos
3 Kelly Orlando B, conductor
Vacant lots
Here Tate st. ends.
7 Lougheed Robert, laborer
Vacant lot
9 Reynolds George, laborer
Private grounds
Mark John, side ent

Beaconsfield Avenue, from Queen West, north to west of Dundas, St. Stephen's ward.

Not built upon.

Bear, from St. Patrick, north to a lane, St. Patrick's ward.

EAST SIDE.

Here a lane intersects.
1 Clark Alex, mail driver
3 Unoccupied
5 Lawrie Willis S B, millwright
7 Unoccupied

WEST SIDE.

Vacant lot
Here a lane intersects.
4 Jones Thos, laborer
Vacant lot
8 Robertson Thos, carpenter

Beech, see Wilton Ave.

Bell, from River east, bet Gerrard and Oak, to Don River, St. David's ward.

NORTH SIDE

Booth Geo, coppersmith
Stables
16 Unoccupied
18 Philbrick Mrs Mary, wid Frederick
22 Colgan Mrs A, wid Peter
24 Matthews James, laborer
28 Davies Geo, laborer
Here a lane intersects
30 Stewart John, painter
32 Gray Geo, Shoemaker
34 Bolton Henry, Tuck Pointer
36 Daniel James, dealer

SOUTH SIDE.

5 Hobden James, joiner
side entrance
Here a lane ends.
11 Plewman Thomas G, joiner
13 Swigler Mrs E, wid John
15 Fowles Nathaniel, bootmaker
19 Reid Joseph, teamster
21 Pollard Benj, shoemaker
25 Cox Daniel, safemaker
27 Waghorne Chas, painter
29 Cassidy Patrick, packer
Here a lane ends.
33 Unoccupied
35 Harris Herbert, expressman
37 Brophy Michael, laborer
39 Unoccupied
41 Bowstow Edmund L, carpenter
43 Marshall Robt, carpenter

Bellevue Avenue, from Bellevue Place north to College St., St. Patrick's ward.

EAST SIDE.

Private grounds
15-17 Denison Robt B, Brigade Major
31 Bawden Saml, cigarmaker
33 Boyd Jas A, water works
35 Deck Wm, shoemaker
Vacant lot
39 Savage Jas, shoemaker
41 Shaw Major
43 Williamson Henry, painter
45 Martin Mrs Ellen, wid M
Vacant lot
Clark's carpenter shop
Here Nassau st. intersects.
51 Butler Wm, P O clerk
51½ Orr Wm, milkman
53 McKay —, student
55 Purvis Mrs Annie
57 Dupont Edw, accountant
59 Parker C H, machine mkr
61 McLeod Norman, mason
Ryan Jos, sailor, r
63 Gumpicht Geo, piano tuner
67 Pim Jas, conductor N R C
Here Oxford st. intersects.
Pepler James
St Stephen's school house
83 Broughall Rev A J, rector
St Stephen's church
St Stephen's church

WEST SIDE.

Private grounds
16 Stretton Alex, clerk
20 Howard Alfred W, iron and wood works
22-24 Wright Peter Alex, pattern maker
26 White Thomas, showcase maker
26½ McClay Jas, shoemaker
28 Scott Wm, traveller
30 Flannagan Peter, builder
32 Speain Chas, laborer
34 Price Henry, G T R
36 Wright Charles, fireman Northern elevator
Walker Fred, engineer
38 Churchill Wm, carpenter
Vacant lot
42 Timson Jos R, of Timson & Lucas
44 Unoccupied
50 Reford Jos
Here Nassau st intersects.
52 Mitchell Jas, carpenter and grocer
Mitchell Alex, carpenter
52½ Brown Rev Benj J minister
54 Riddle Mrs Jane
56 Cameron Chas, collector G T R
58 Morton Mrs Mary, wid
Vacant lot
64 Ross Jas, student
64½ Martell Thos, carpenter
66 Stretton Alex, clerk
70 Carpenter Dexter, of Eichhorn & Carpenter
Here Oxford st. intersects.
72 Sheppard Maxfield, acc't
74 Stevens Robt, bank clerk
76 Phillips Francis, carpenter
Vacant lot
84 Thompson Andrew, mail clerk
86 Baylis Fred, bricklayer
88 Kilner W [illegible] agt
90 Denison Mrs, wid
92 Smith Frank, fireman
94 Atkinson Jas T, grain buyer
96 Ergles Henry, pedler
Vacant lot
College st Fire Hall

Bellevue Place from Grosvenor Avenue going west, St. Patrick's ward.

NORTH SIDE.

Private grounds
Here Bellevue Ave. commences.
Private grounds
Daniels John, turner
Burett John, stone cutter
6 Hewitt John, salesman
8 Bevington Geo, com trav
10 Landel David

MRS. KELLEY carries the largest stock of Embroidery Work in the Dominion. Palace Wool Store, corner Grenville and Yonge Streets.

12 Harvey John, builder
14 Sintzenich Horace, civil engineer
16 Barrett Robert, grocer
Here Leonard Ave. commences.
Dyson Wm, side ent
Drew Matthew, builder
Drew John C, builder
Fairman Albert, clerk

SOUTH SIDE.

Private grounds
Vankoughnet M, side ent
Here Denison Ave. commences.
5 Peterkin Chas B, of Hastings & Peterkin
7 Anderson George
9 Cranston Wm, baggageman N R C
11 House unoccupied
13 Unoccupied
15 Hurst Robert, carpenter
17 Vaughan John B, police constable
19-21-23 Unoccupied
25 Building
27 Grant Wm A, builder
Vacant lot
Connors Mrs Catherine, wid Stephen

Bellevue Place, (west) from Clarenfont, north of 178, west to Strachan Ave., St. Stephen's ward.

NORTH SIDE.

Not built upon.

SOUTH SIDE.

Side ent, unoccupied
1 Unoccupied
3 Brunt Ed, painter
Vacant lots
Side ent unoccupied

Berkeley, from Esplanade east, north to Carlton, and from Prospect north to Howard, St. Lawrence and St. David's wards.

EAST SIDE.

Toronto & Nipissing Ry Station, F M Upton, station master
Old Gaol
Here Front st. east intersects.
35 Hamilton Wm sr, foundry
Here King st. east intersects.
53-55 Irwin's Hotel, side ent
57 Berney Thos, clerk
59 Hurst Geo, gardener
61 Townley W J, painter
63 Chartus Thos, fireman
65 Smith John, fireman
67 Graham Thos, file manuf'r
69 Brindee John, laborer
71 Packham Fred, engineer
73 Phillips Saml, shoemaker
75 Wise Thos, fireman
77 Dowdell Jas D, optician
79 Hays Owen, laborer
Here Duke st. intersects.
89 Beaty Adam, contractor
Private Grounds
97 Hynes Jas E, printer
99 Fletcher Hugh, clerk
101 Mead John, milkman
Hays Thos, milkman
105 Tyrell Fred, expressman
Private grounds
111 Vance Jas U, barrister
Here Duchess st. intersects.
113 Pudsey Geo, bricklayer
117 Whitty Mrs M, wid J
121 Williamson Thos, laborer
123 Bryant W H, builder
Murphy Jno, laborer
127 Birmingham Rich, laborer
Baskettville Mrs M, wid J
129 Dunn Daniel, blacksmith
131 Kelly Mrs Mary, wid H
133 Dunn Wm, grocer
Buggy Arthur, cigar maker
Here a lane commences.
135 Black Jno H
Vacant lot
Here Queen st. E. intersects.
145 Patterson T, side ent
149 Smith & Wilby warehouse
Here Ramsay's Lane intersects.
151 Sutherland Geo, inspector
153 Lamb W, of W Lamb & Co
155 Farley W, of W Lamb & Co
157 McLennan John, mariner
Vacant lot
161 Smith Alex, stereotyper
163 Moffatt Jas, dealer
165 McManus Charles, salesman
167 Bullock Chas L, com trav
169 Morrow Mrs Jane
171 McLoughlin Michael, mariner
173 Scholey Geo, machinist
175 Fox Henry, builder
177 Butterfield Wm, tailor
Here Sydenham st. intersects.
179 Bellinger Thos, grocer
Vacant lots
Here a lane commences.
Vacant lots
191 Gray Henry S, clerk
193 Unoccupied
195 Pettigrew Saml, carpenter
197 Gledhill Edwin, music teacher
199 Spotteswood Mrs M A, wid Jas
203 Law Wm, farmer
205 Sheridan Jno, P O clerk
207 Wright Mrs Ellen M, widr
209 Proesch Adolph, lithogr'r
211 Bain Thos, of Wheeler & Bain
213 Anderson Frank J, designer and engraver
215 Bucklee Thos L, mangr Twin Bros' Yeast Co
217 Wright Frank, hackman
219 Thompson Mrs H, wid W
221 Thompson Jno, coal and wood
223 Buik Wm, book-binder
225 Campbell Douglas, telegraph operator
227 McElrea Thos, carpenter
229 Colby Thos, salesman
231 Poole Thos, machinist
233 Smith W P, salesman
233½ Jones Thos
235 Craig Alex, lithographer
237 Lemon Thos, stonecutter
Here a lane intersects.
Hammond Wm, side ent
Here Wilton Av. intersects.
Vacant lots
Here a lane intersects.
259 Lovell Geo, printer
261 Scott Andrew, cust'ms el'k
Vacant lot
Dufferin School, R Lewis, head master
Vacant lots
Here Gerrard st. E. intersects.
Unoccupied, side ent
Vacant lots

WEST SIDE.

Unoccupied hotel
8 Unoccupied
Toronto Knitting & Yarn factory, Jos Simpson, propr
Bryce Thos & Bros, lumber yard
Here Front st. E. intersects.
Duke of Connaught Hotel, side ent
42 Saulter R & M, coal and wood yard
48 De Grassi Geo, M D, s ent
Here King st. East intersects.
Gooderham & Greenshields, side ent

INSURE IN THE CANADA LIFE.

62 Burke Jas, laborer
Stables
66 Jones Jas, labourer
Berkeley St Fire Hall, Jas Phillips, foreman
Here Duke st. intersects.
76 Hunter Mrs M, wid John
Vacant lot
80 Bridgman Mrs
82 Unoccupied
84 Franklin Herman, pedlar
88 Duncan John, traffic supt T N R
90 Thorn Chas, safe maker
92 Pitman Wm, carpenter
94 Pearsall Benj, jeweller
98 Johnson Henry, printer
Johnson John, prov dealer
Johnson Robt J, provision dealer
Bluff Geo, printer
100 Woods Mrs Ann, wid R
Unoccupied coal and wood yard
110 Unoccupied
Here Duchess st. intersects.
Private grounds
118 Graham Robt, tailor
120 Forsyth Walter, tailor
124 Walsh & Co's soda water manufactury
128 Walsh Jas, of Walsh & Co
Here a lane intersects.
Berkeley St Methodist Ch, ent on Queen
Here Queen st. intersects.
142 Macdonald Bros, side ent
146 McGinnis Wm, painter
Here Ramsay's lane intersects.
150 Rocque Mrs Lucy, wid F
152 Mortimer Jas, bookkeeper
Cooper James
156 Shaw Jas, pensioner
158 Johnston Andw, machinist
160 Hinder Robert M, saddler
162 Hidgers Jacob B, moulder
164 Arno Mrs E, wid Chas
166 Pendrith J H, blacksmith
168 Fletcher Gilbert, tinsmith
170 Crysler Silas, carpenter
172 Martin John, tailor
174 Armstrong John, printer
176 Hamilton John, cigar mkr
178 Denning F J, scroll sawyer
180 Flack David, watchman
182 Watt Wm, produce dealer
Here Sydenham st. intersects.
184 Unoccupied
186 Crozier John, printer
188 Curren Jas, laborer
190 Cowley Jonathan
192 Unoccupied
194 Hastings Geo, butcher
196 Devereux Jno, barrister
Berkeley street Methodist church lecture room
198 Trotter John, tinsmith
200 Carroll John, foreman
202 Bradford Geo, machinist
204 Hurst Mrs Martha, wid Thos
206 Bee Rev Wm
208 Davis Thos G, inland rev dept
210 Twohy Wm, purchasing agt, T N R
212 Spriggs Henry, coml trav
214 Larminie Mrs D, wid G H
216 Findlay Jas, machinist
218 Building
220 Hambly Wm J, foreman *Mail*
222 Lumsden Jas, clerk
224 Bowen Ralph C
226 Oliver Jos, lumber dealer
228 Woodland Geo, coml trav
230 Bell Jas, merchant tailor
232 Calligan Mrs R, wid J
234 Reid Geo, builder
236 Shier Edwd S, bookkeeper
238 Bright John, carpenter
240 Harwood Harold, packer
242 Coatsworth Jno T, builder
244 Storm Miss Annie
246 Mills John, printer
248 Cox Mrs M A, wid J W
Here Coatsworth's lane intersects.
Barkworth Mrs, side ent
Here Wilton av. intersects.
Mulqueen P, side ent
Here a lane intersects.
Houses building
Vacant lots
288 Walmsley Wm, ins agent
Vacant lot
House building
312 Bruce John, registrar Maritime Court
Here a lane commences.
Pyne Dr, side ent
Here Gerrard st. East intersects.
Vacant lots

Beverley, from Queen west, bet 270-272, north to College, St. Patrick's ward.

EAST SIDE.
1-5 Mills & Sheppard, grocrs, side ent
7 McVicar Dougall, boiler mkr
9 Stephens Edwin, laborer
13 Hughes Mrs C, wid Jno
Here a lane intersects.
15 Wl an Patk, laborer
17 Worley Jas, carpenter
19 Knox Joshua, clerk
21 Murphy Allen, carpenter
23 Mills Jos G, of Mills & Sheppard
25 Bryant Mrs, laundress
27-31 Connor Mrs E, wid J
Here Dufferin Place ends.
41 Noverre F A, boat bldr
43 Lewis Mrs Louisa, teacher
45 Unoccupied
47 Beardmore Walter D, of Beardmore & Co
Here a lane commences.
49 Duncan Alex, police con
Gray Wm
Turnbull Jas, mangr BCL and Investmt Co
51 Stewart K T, clerk
53 Unoccupied
55 McMurrich Wm B, of McMurrich & Howard
Here Grange Road ends.
Private Grounds
Here St. Patrick st. intersects.
123 McWilliams Wm G, of Foster, McWilliams and Clark, and of Robinson and McWilliams
125 Unoccupied
127 McLean Neal, barrister
129 McLean A F, asst registr, Osgoode Hall
131 Mara Henry S, estate agt
Here Darcy st. intersects.
137 Caddick Richd, of Fletcher & Caddick
Vacant lot
143 Gamble Wm, auditor
149 Duggan Edward H, of Duggan & Duggan
Here Baldwin st. intersects.
Vacant lot
Here Cecil st. intersects.
177 Greenfield Jos, of Greenfield & Ewart
Vacant lot
187 Roberts Frank, salesman
189 White Edwd O, of White & Co
Vacant lot
221 Behan George
223 Walker Mrs Mary, wid James
Vacant lot
225 Turner Sydney, machinist
227 Bickerstaff Jos, side ent

FOR Cholera Infantum and all Derangements of the Bowels and Stomach, use DR. FOWLER'S EXTRACT OF WILD STRAWBERRY.

WEST SIDE.

2-6 Hewitt Leonard J, side entrance
10 Peel Alex, laborer
12 Johnston John
Brisbane Mrs Ellen, wid of Edmond
14 Robinson Mrs Margaret, wash woman
16 Glen Joseph, laborer
18 Johnston Jas, eating hse
20-28 Elliot & Co, drug mills
30 Wilson Charles, engineer
Here Phœbe st. commences.
32 McArthur Colin, wall paper agt
34 Kneeshaw Mrs Mary, wid Stephen
36 Close Alex, broker
38 Shaw David, com travlr
40 Ogden Albert, lawyer
42 Simpson Jas, salesman
Vacant lot
Here Sullivan st. commences.
66 Mitchell Wm, of W Mitchell & Co
68 McBurney Saml, carpentr
70 McMichael Chas, of McMichael & Hoskin
72 Mockridge Mrs E, wid Revd J
76 Cartwright Jno R, barrister
78 Young W S, painter
Here High st. commences.
Crickmore Jno, barrister
90 Jacques John
Here St. Patrick st. intersects.
128 Beardmore G L, of Beardmore & Co
130 Cawthra Mrs Elizabeth, wid John
Here Darcy st. intersects.
142 Cayley Hon Wm, registrar Surrogate court
Here Baldwin st. intersects.
154 Brown Hon Geo, Senator, and Managing Director *Globe* Printing Co
Private grounds
Here Cecil st. intersects.
Vacant lots

Blecker, from Carlton between 184-190 north to Howard, St. Thomas' ward.

EAST SIDE.

St Peter's Church, Rev S J Boddy rector
Vacant lots
15 Eartwood Mrs A, wid of A
17 Wills George, of Wills & Watson
Vacant lots
27 Hallen George, professor of music
Hallen Mrs, professor of music
31 O'Riely Wm T, insinspector
33 Ross Donald P, of Ross & Allen
37 Hutchison Rev D F, Holy Trinity
39 Morison Richard C, grocer
43 Wood Samuel G, of Smith, Wood & Bowes
45 Whitehead Charles J, agt
47 Faircloth Geo D, painter
47½ Russell Charles F, agent Travelers Ins Co
Here a lane ends.
49 Musson Edward, of MacKenzie, Musson & Co
51 Musson George, of Musson & Co
53 Dickson Chas, accountant
55 Cooper Mrs Sarah, widow Robt
57 Thomas Mrs S, wid James
59 Shield William B, asst night foreman
Schuch Edward W, adv dept *Globe* office
Vacant lot
63 Davidson Benjamin S, machinist
Vacant lot
69 McDonald Thos, carpenter
71 Elliott James
73 Field Edward, groceries and provisions
Wild Joseph, painter
75 Gardener Charles, packer
77 Johnson George, laborer
79 Follett Joseph J, salesman
81 Whitehead Wm, clerk
83 Winters Edward, mercantile agency
83½ Bruenech George B, book keeper
85 Kirk Wm, tailor
87 Roy & Patterson, painters
Here Wellesley st. intersects.
Archibald A, side ent
Vacant lot
101 Smallpiece Wm R, clerk
Vacant lot
105 Kerr Hugh B, book keeper
Vacant lot
107 Fowler Edwin, landing waiter
109 Maud —
Damer John, of J Damer & Co
111 Perrin Alfred P, music teacher
113 Whyte James, bookkeeper
115 Weeks Thos, laborer
Cairnscross John H, carpenter
Jackson George, carpenter
117 Robertson Neil, bookkeepr
Andrews W D, butcher
Fulham Wm
Barlow —, laborer
Black Matthew, grocer
119 Bennett George, driver
121 Blunt Henry, gardener
123 McGrath Mrs —
McGrath Daniel, laborer
125 Snooks Fred, fish dealer
127 Anderson John, tinsmith
129 Unoccupied
131 Moore James, carpenter
137 Rae James, coachman
141 Dunnett Thos, salesman
143 Bates Thomas, shoemaker
145 Parker Wm H, carpenter
147 McKilligan John B, accountant
149 Joselin James, engraver
149½ Fleming Ebenezer H, Inspector
151 Mealand Wm A, clerk
153 Hayball Edwin, carpenter
Here a lane ends.
House unoccupied
House unoccupied
Vacant lots
Here a lane ends.
159 Tozer M, carpenter
173 Alflack Mrs Martha, wid Joseph
Currie Alex H, grocer
175 Shuttleworth Rev J
Duff James, side ent

WEST SIDE.

Champion Miss, side ent
6 Bell Thomas, merchant
8 Henderson James, clerk
10 Dennis John, of Jewell & Dennis
12 McCormac Thos, mail cl'k
Rear entrance to houses on Sherbourne.
36 Flett Capt, marine inspe'r
38 Platt Samnel, of Reeve & Platt
40 Musson Edwin W, clerk
42 Michael Wm D, clerk
44 Weir Robt, com traveller
Fotheringham Thos, clerk
46 Birmingham Robt, sales'n
48 Helliwell Joseph

J. BRUCE & CO., Photographers—Colored Miniatures.

Helliwell Grant, architect
50 Knowles Wm, of Knowles & Son
Hergert Henry, clerk
52 Sammor Hugh C, clerk
Rear entrances to houses on Sherbourne.
Here Wellesley st. intersects.
Rear entrances to houses on Sherbourne.
118 Wilson Chas, Montreal ginger ale manfr
Here a lane commences.
132 Sheppard Christopher, heraldic chaser
134 Wilson Wilson, foreman
136 Gray John, teamster
138 Poulter George, butcher
140 Patterson Thos, of Roy & Patterson
142 Miles Henry, express driv
144 McEvoy Mich, laborer
146 Taylor Chas W, of Might & Taylor
158 Joselin Henry, builder
160 Boole John, tailor
164 Bryer Thos M, builder
166 Bolton Wm B, clerk
Bolton Alex, clerk
168 Lang Wm, plasterer
170 Bailey Richd, upholsterer
172 Greer James, plasterer
Vacant lots

Bloor East, from Yonge east to Sherbourne, St, James' and St. Thomas' wards.

SOUTH SIDE.

1 Adams John G, L D S dentist
7 Berryman C W, M D, physician
Here a lane commences.
9 York Lionel, builder
11 Stammers Samuel, clerk
13 Britton Wm, M D, physician
15 Fiegehan Mrs M, wid W
19 Butler Mrs Mary, wid D
Carroll Nicholas
23 Somers Thos, sexton St Paul's Church
29 Lewis Mrs Eliza, wid W
31 Hessin Wm, confectioner
33 Cheeseborough Rev Hilton
Vacant lot
39 Fitzgerald Ed, barrister
41 Unoccupied
49 Bigelow N G, barrister
53 Chewett Alex
55 Donnelly John, com trav
57 Morphy Henry B, (of Morphy, Morphy & Monkman
Here Church st. ends.
Vacant lot
73 Preston Mrs Jane, wid T J St Paul's Church
93 Givins Rev Saulter, rector St Paul's Ch
101 Boyd John, Q C, (of Blake, Kerr, Boyd & Cassels)
103 Woltz John, of Woltz Bros & Co
105 Woltz Jacob F, of Woltz Bros & Co
107 Shaw W J, of W J Shaw & Co
Here Jarvis st. ends.
109 Griffith Robert J, mercht
111 Gamble Miss Annie B
113 Shields J, of J Shields & Co
115 Young Professor Geo P
117 Wilson Prof Daniel, LL D
Here Huntley st. ends.
119 Unoccupied
121 Ryan Jas B, importer of hardware, &c.
123 Reid Rev W, secy Presbyterian Ch
125 Boyd Wm T, of Boyd & Stainer
Vacant lots
143 King Rev Jos D, pastor Yorkville Baptist Ch
145 Checkley Rev Wm, assist St Paul's Ch
147 Nasmith John D, baker

Bloor West, from Yonge to city limits, St. John's, St. Stephen's and St. Patrick's wards.

SOUTH SIDE.

Unoccupied side ent
9 Grieveson Mrs M, wid T
11 Etherington Geo, laborer
Vacant lot
29 Hodgins Thos, of Hodgins & Spragge
Here North st. ends.
Ford Thos
Taylor Wm H, bookkpr
85 Haworth Jno W, bookkpr
87 Griffin Fred J, clerk
89 Hallows Saml, salesman
91 Smith Wallace, bookkpr
93 Young Jas, rear ent
Vacant lot
Here St. Thomas st. ends.
99 Henry Wm, of R Henry & Co
101 Macdonald Miss
103 Kenny Jos, inspector
105 Mickleburgh Frank, ocean mail clerk
107 Hill Wm, builder
109 Hall John T, bookkpr
111 Saunders Miss Henrietta
113 Edgar Jas D, of Boulton, Edgar & Malone
Queen's park
Storey Wm, painter
Vacant lots
Here a lane commences.
Private grounds
Here St George's st. ends.
Vacant lots
Marchment Saml, r ent
Here Spadina Av. ends.
Anderson Chas P
Vacant lots
Here Robert st. ends.
Vacant lots
Here Major st. ends.
Smith John, florist
375 Dunbar Saml, county constable
377 Unoccupied
379 Bailey Geo H, card engrav
381 Anderson Jno, moulder
383 Higginson Wm, laborer
385 Hinchcliff Benjamin, propr Brunswick hotel
Here Brunswick av. ends.
Doughan Saml N, butcher
Private grounds
Smith's Block from 1 to 4.
1 Johnson Henry, groom
2 Unoccupied
3 Ford Geo, gardener
4 Handley Thos, tailor
Here Borden st. ends.
Austin Wm, waggon mkr
Here a lane ends.
Powis Row, from 1 to 4
1 Unoccupied
2 McMillen Duncan, carpntr
3 McMillen John, laborer
4 Taylor Leonard, carpenter
Here Lippincott st. ends.
Unoccupied
Vacant lot
Here Bathurst st ends.
Market garden
Here Hope st. ends.
Vacant lots

MRS. KELLEY'S for School of Art, Mmes. Le Boultiller and Louell's Designs in Needle Work. Palace Wool Store, corner Grenville and Yonge Streets.

Here Clinton st. ends.
Vacant lots
Brown William, laborer

Bolton, from rear of Bay west to Simcoe, St. Andrew's ward.

NORTH SIDE.

6 Kidd Wm & Co, cigar box factory
10-12 Wagner Jacob P & Co r ent
14 Anderson Adam, carpenter
24-28 Connor, Webb & Co, iron founders
Here a lane intersects.
32 Wadge Jas, engineer
34 Webb Alfred, of Connor, Webb & Co
36-40 Snarr Thos, stone yard
42 Unoccupied
44 Unoccupied
Noblett Saml G, side ent
Here York st. intersects.
McKenzie Wm, side ent
50 Travers Wm, laborer
52 Fletcher Mrs Sophia
54 Jones Thos, bricklayer
Here a lane intersects.
58 Rice Jas C, seaman
62 Moroney Mrs M, wid John
64 Tinsley Thos, roofer
68 Short James, tailor
Unoccupied house, r
Unoccupied house, r
70 Hicks Charles, brakeman, G T R
72 Dwyer Michael, porter
74 Murray Martin, cab own'r
78 Murray John, porter
80 Coggins Joseph, gardener
Channel Chas, waiter
82 Cherron Chas, saddler
84 Sutherland John, blacksmith
86 O'Brian M, carpenter
88 Liston James, laborer
90 Moroney James, laborer
92 Savage Wm, shoemaker
94 Roe James, tailor
96 Campbell Roderick, carriage builder
98 Benshaw Wm, brakeman
100 Pain Alfred, porter
102 Oliver Thomas, laborer
104 Lee Miss Jane,
106 Stafford Geo, tobacconist
108 Fitzpatrick Jos, engineer N R C
Here a lane intersects.
110 Defoe Francis, carver
112 Smith Chas, moulder

SOUTH SIDE.

5 Lainson Jno W, laborer
7 Jones Miss Susan, tailoress
Vacant Lots
Wilson Jno, side entrance
Here York St. intersects
47 Montgomery Wm J, side entrance
Here a lane intersects.
53 Houlehan Jas, cabman
55 Hindson Wm, printer
57 Green Mrs M A, wid B
59 O'Connell Richard, blacksmith
61 McGovern Phenix, trav
63 Dailey John, shoemaker
65 Sumners Mrs M, wid F
67 O'Connell Mrs M, wid R
69 McNichol Patrick, travlr
71 Ryan Jno, carter
73 Cowan Mrs — wid
75 McCarthy Mrs Norah, washerwoman
77 Sinan Mrs Kate
79 Burns Michael, laborer
81 Reardon Thos, laborer
83 Earsman Alex, brass finishr
85 Conlin Mrs Mary
87 Connor Henry, engineer
Wilson Chris, laborer
89 McGuinness Arthur, blksmith
91 Wilson Wm H, machinist
Cronan Jas, printer
93 Unoccupied
95 O'Neill Jas, laborer
97 Dwyer ——, laborer
Here a lane commences.

Bond, from Queen east, opposite 45, north to Gould, St. James' ward.

EAST SIDE.

Metropolitan Church
Here Shuter st. intersects.
St Michael's Cathedral
Palace grounds
St Francis Xavier School
83 Loretto Convent, Revd mother Teresa, Superioress
Here Wilton avenue intersects.
Bond St Congregational Church
97 Barrick Eli J, M D
99 Hunter Mrs E, wid George
101 Monaghan Jno, P O clerk
103 Thompson Jno E, real est agent
105 McBride Robt H, bookkpr
107 Rose Rev Saml, manager Methodist book room
109 Antliff Jas C, M A, pastor Carlton st P M church
111 Crewe Hugh S, inspector
113 Thompson Isaac, accountant
115 Hawkins Chs W, printer
117 McClain Mrs C, wid R
119 Allan Mrs Mary, wid A, boarding-house
121 McDonald Donald, clerk
123 Drummond Jno W
Private grounds
131 Rutherford Andrew

WEST SIDE.

2 Burgess Thos
4 Robinson Mrs Margaret, boarding-house
Robinson Wm, carpenter
6 Carley Mrs Ann, wid F, bdg house
8 Casey Mrs Margaret, wid John, bdg hse
10 Johnston Mrs Eliza, wid Saml, bdg hse
12 Wilson Wm, vinegar works
14 Lewis Richard, teacher
16 Oliver John, lumber mer
18 Henderson Thos, printer
20 Tracie Hugh J, printer
22 O'Flaherty Morgan, landing waiter
24-32 St John's Hall
34 Hollway Thos C, collector
36 Martyns Theo, professor of music
38 Graham Jas B, clerk
Meharg Mrs Isa, wid J
40 Dixon Wm, collector
42 Leys Mrs Elizabeth, wid W
Barker Mrs Eliza
44 Forster Jas, ins agent
46 Rough Jas, shipper
Here Shuter st. intersects.
48 Frain Jas, confectioner
50 Strathy Dr Geo W, prof of music
52 Rowe John, laborer
54 Deveroo John, laborer
56 Fleming Mrs B, wid D
58 Cornish John
60 Lynch Dennis, laborer
Private grounds
66 Moore Berry, of C Moore & Co
70 Milloy Donald, of D Milloy & Co
76 Brock W P, of Brock & Brother
78 Spry Daniel, P O inspector
80 Sparrow Wm H, house furnishing

CANADA LIFE does the LARGEST BUSINESS in the Dominion.

82 Sanderson Stephen M, boot and shoe manufacturer
86 Porteous Robert A, law student
88 Manly Rev John G
90 McCutcheon Mrs W, wid J

Here Wilton av. intersects.

96 Plumtree Thos, tailor
98 Holt Wm
100 Phillips Wm, expressman
102 Burk Miss Eliza
104 Wilson Samuel, of Taylor & Wilson
106 McKay John, iron mercht
108 Chisholm Mrs Julia, wid A
110 McKay Mrs Margt, wid J
112 Hutchins Mrs Eliza, wid J
114 German Evangel Lutheran Church, Rev Reinhold Von Pirch, pastor
Von Pirch Rev Reinhold, pastor German Lutheran Church
120 Unoccupied
122 Stanbury Henry, com trav
124 Smith Saml H, druggist
126 Cadow Wm
128 Caldwell Chas, builder
Caldwell John, builder

Here a lane commences.

138 Lugsdin Geo, of Lugsdin & Barnett

Borden, from College north to Bloor west, St. Patrick's Ward.

EAST SIDE.

Vacant lots

Here Vankoughnet st. intersects.

1 Maddocks John, harness-maker
3 Parott Jos, laborer
5 McCue Jno, laborer
Vacant lot

Here Buller st. intersects.

Vacant lots
21 Wright Jas, of Wright & Co
23 Hanner Wm, county cons
25 Unoccupied
27 Tevells Jno, pedler
Vacant lots

Here Harbord st. intersects.

Vacant lots
33 Hyder Thos, carpenter
35 Eddington Wm, painter
Vacant lot
39 Jacob Wm T, carpenter
41 Warden Hugh, carpenter
43 McCleyhan Thos, carpenter
145 Taylor Chas, carpenter
Vacant lots

Here Herrick st. ends.

Reeven ——
Unoccupied house
Unoccupied house
McMaster Alex, porter
Bull Geo, laborer
Unoccupied house
Unoccupied house
Vacant lot
Counell Michael, laborer
Vacant lot
Roulston Thos, laborer
Smith Jos, laborer
Wittard Thos, plasterer
Vacant lots

WEST SIDE.

2 Dyke Rev Saml A, side ent
4 Grimason Alex M, carpen'r
6 Tolton Arthur, mariner
8 Sweetman Geo H, turner
10 Jenkins Chas, laborer
12 Kirk Bobt J, porter
14 Albert Lewis, laborer
16 Irwin Miss Mary, milliner
Irwin Miss Palemia, milli'r
Gettinn John T, cabinet-maker
18 Walker Thos W, lum'r ins
20 Morrow Wm, laborer
22 Stewart Jas, mail driver
24 Hood Henry, butcher

Here Vankoughnet st. commences.

26-28 Todford John, grocer
46 McGuire And, shoemaker
48 Giles ——
50 Wormall Thos, G T R
52 Walker Lewis, carpenter
54 Howard Jas, carpenter
Vacant lot
58 Cook Saml, carpenter
60 Harris Thos, laborer
62 Barrett John
Vacant lot
74 Harding John, milkman
76 Cameron Jno, carpenter
78 Hincey Stephen, laborer
80 Campbell Jno, moulder
82 Bracher Jno, painter

Here Buller st. intersects.

Vacant lots
Crocket Wm, whitewasher
Wilson Mrs Ann
Owens Thos, bricklayer
Vacant lot
Stafford Jas, bricklayer
Stothers Johnston, teamstr
Gleeson Owen, laborer
Stewart Wm, laborer
Arnott Jas, carpenter
Shakespeare Paul, general store
Ball Abraham, clerk

Here Harbord st. intersects.

Vacant lot
Unoccupied house
May Thos, grocer, flour and feed
Vacant lot
Lindsay John, laborer
Borden St Public School, Miss Churchill, head teacher
Vacant lot
90 Hallett Saml, laborer
92 Unoccupied
94 East Jos G, lumber dlr
96 Carmody, Byron, laborer
96½ Brown Geo, laborer
98 Rosenblott Jacob, lamplitr
100 Elliott Jno, milkman
102 Banister Jno, painter
108 Eagle Geo, carpenter

Here Lennox st. intersects.

114 Pollard Wm, grocer
116 Bavington Jas, milkman
118 Kitchin W, painter
120 McGillivray Kenneth, carpenter

Brant, from King West, near 356, north to Little Richmond, St. Andrew's ward.

EAST SIDE.

Vacant lot
7 Murray Patrick, brakeman, G T R
9 Libaigh Jos, shoemaker
11 Sargent Fred, laborer
13 Holman William, clerk
15 Morrison Murdoch, salesman
17 Rea Jno, blacksmith, GTR
19 Dodd Wesley, brakeman, N R C
21 Downey Hugh
23 Alcock Massey, yardman, G T R
25 Fitzpatrick J, engine drivr, G T R
Gingres Louis, carpentr, r
33 Young Mrs Jane, side ent

Here Adelaide st. West intersects.

35 Smith Henry, grocer
37 Horgan W, customs officer
39 Patterson M, customs of'cr
41 Calhoun Wm, grocer
43 Viephan Mrs Elizabeth, wid

FOR Cholera Morbus, Sea Sickness, and all Summer Complaints, use
Dr. FOWLER'S EXTRACT OF WILD STRAWBERRY.

45 Howard Wm, broker
47 Malcom Jas G, carpenter
49 Eaton John, engine driver, G T R

Here Camden st. intersects.

51 Unoccupied
53 Walker Thos, engineer
55 Rose Wm, clerk
57 Hartshorn Geo, boiler mkr

WEST SIDE.

Young J T, side ent
10 Rock Mrs Annie, fruit dlr
12 Ryan Henry, engineer
14 Breckin Dennis, engine driver, N R C
16 Walsh Mrs Annie, wid Jno
McKenzie Roderick, checker, G T R, r
Vacant lot

Here Adelaide st. West intersects.

St Andrew's mkt grounds

Breadalbane, from Yonge bet. 512-514, west to Surrey Place, St. John's ward.

NORTH SIDE.

Richardson Chas M, side ent

Rear entrance to places on Yonge.

Vacant lot

Here a lane intersects.

Farrell Jas, plasterer, r
2 Maloney J M, of J M Maloney & Son
4 Robinson Slade, M D
6 Thompson Mrs R, widow W H
8 Robinson Geo, com mercht
10 Thomson A S, printer
24 Lownsbrough Thomas, of Forbes & Lownsbrough
26 Dunning C H, butcher
Brown Edward, accountant
28 Hornibrook J P, bookkpr
30 Kincade Robt, boot and shoe merchant
34 Stupart Capt Robt D, R N
36 Crone Wm N, of Crone, Patton & Co
38 Thompson D, of Canada Coffin Co
44 Donald Jas H, of J Staunton & Co
46 Louden Jas, professor
48 Catto John, of J Catto & Co

Here St. Vincent st. intersects

St Joseph's Convent grounds

SOUTH SIDE.

Unoccupied, side ent
7 Plummer George, stair case builder

Here a lane intersects.

9 Ireson Wm, builder
11 Bate Miss Mary H
13 Treble John M, dry goods merchant
15 Tolfree Jos J, of J Turner & Co
17 Unoccupied
19 Downey John, of Mowat MacLennan & Downey
21 Wilson Thos, sr, printer
23 Fenwick Wm, carpenter
25 Cattanach Mrs J, wid Wm
27 Adamson William, of Wm Adamson & Co
29 Cooper William, hardware merchant
31 Lash Jno B, manufacturer
33 Wagstaff John H, cashier
35 O'Connor D, hatter and furrier

Here a lane ends.

37 Langtry Rev John, rector St Luke's Church
St Luke's Sabbath school
St Luke's Church

Here St. Vincent st. intersects.

Jennings Robt, side ent
Private grounds

Here a lane commences.

89 Porter Jas, clerk
91 O'Brien E Roby, inspector
Maclean John, side ent

Bright, from King St. east, bet. 446-456, north to Queen east, St. David's ward.

EAST SIDE.

Unoccupied, side ent
Vacant lots
25 Bowell Samuel
27 Noble Adam, laborer
Stables

Here a lane commences.

Wilson Wm, mariner, r ent

WEST SIDE.

Prim Meth Ch, side ent
10 Lynch Thos, laborer
12 Charters Jos, laborer
14 Cleary John, laborer
16 Moore John, butcher
18 Brown Geo, piano maker
20 Williams John, laborer
22 Turriff Wm, tailor
24 Harris Jas, farmer
26 Scott Jas, tailor
28 Jameson Jas, photographr
30 Hunter Thos, baker
32 Costigan Mrs Julia, wid Joseph
34 Johnston Jas, laborer
35 Breillatte Phillip P, paintr
38 Lewis John W, printer
40 Unoccupied
42 Unoccupied
Vacant lot

Britain, from George, north 135, east to Sherbourne, St. David's ward.

NORTH SIDE.

Stephenson & Co, r ent
Ontario Lead Work, r ent
Dominion Tin Works, r ent
Thompson Saml, cooper, rear entrance
Ewing & Co, lumber yard

Here Stone Cutter's lane intersects.

42 Rennardson Mrs Mary, widow R
Freer Mrs S S, side ent

SOUTH SIDE.

1 Perry Mrs Margaret, wid W

Here a lane commences.

7 Ross Mrs M J, wid James
Ross Robt S, clerk
9 Ford John H, manager
11 Johnson Arthur, shoemakr
Connelly Thos, laborer, r
15 See Ralph, laborer
17 Unoccupied
19 Boddy Ed H, painter
21 Boddy Mrs E S, wid Jas
Cahill Mrs E, wid J, r
House unoccupied r
23 Simpson Robt, tailor
25 Johnston John, teamster
27 Dunn Jas, blacksmith
29 Maloney Jas, sailor
31 Kennedy Wm, engineer
37 Cruickshanks Jno, laborer
39 Biffin Chas, teamster
41 Harding Robt, engine drvr
43 Noble Mrs A, wid W

Here Stone Cutter's lane intersects.

47 McCarthy M, stonemason
Ellis Geo, wire worker

Brock, from Front west, bet. 338-354, north to Queen, St. George's and St. Andrew's wards.

EAST SIDE.

Private grounds

J. BRUCE & CO., Photography in all its Branches.

Clarence square
Vacant lots
Here King st. West intersects.
Clark Wm M, side ent
Here a lane commences.
Farley Arthur, of A Farley & Son
Here Balsam st. ends.
81 Cooper T H, supt GTR
83 Wyatt Geo H, ticket agt
85 Henderson James D, agt Canada Life Assurance Co
87 Switzer W. F, custom hse broker
89 Coniam Jos, con GWR
91 Muldrew John, com trav
93 Spragge Edwd W, MRCS, Eng
Here Adelaide st. West intersects.
95 Unoccupied
97 Unoccupied
99 House building
101 House building
103 Webster Geo, leather cutr
Here a lane commences.
107 Hawley Jas, carpenter
109 Braund Wm, carpenter
111 Alexander Frederick G, printer
113 Walsh James, of J & J Walsh & Co
115 Herdman Jos, keeper in asylum
117 Coady Richd T, asst treas city hall
119 Hollingshead Silas, MD
121 Oliver Miss Ellen
Here a lane commences.
125 Sayers Jos, foreman
127 McKay Adam, sew mach agt
129 Hawkins Geo, soda water maker
131 Willcock Mrs Fanny, wid Abel
135 Dixon Frederick, engineer
137 Currey Mrs J K, wid —
Currey Matthew, clerk
139 Hagarty Thos, NRC
141 Jones John H, engineer
143 Herrmann Jacob, brass fdr
145 Flint Richd H, machinist
Perry Mrs, r
Crozier —, driver, r
Here a lane commences.
Stables

WEST SIDE.

4 Northern Railway Compy Office, F W Cumberland, managing director
20-22 Boulton G D'Arcy, barr
27 Leith Robt, sergt-major police
Here Wellington Place commences.
44 Moffatt Lewis, of Lewis Moffatt & Co
Here a lane commences.
Vacant lot
Here King st. West intersects.
Richardson's hotel
72 Tennant David, builder
74 Nichol Joshua J, bookkpr
76 McMinn Thos J, engineer
82 McKnight Geo, expressman
Vacant lot
Oldham Wm, hotelkeeper
Here Adelaide st. West intersects.
98 Blackwell John A, saddler
100 Liddell John, engine drivr
102 Coo Wm H, jeweller
104 Heal Chas, engineer
106 Ferguson Mrs Ellen, bdg house
108 Windrum Jas, clerk
110 Thomas Daniel, farmer
112 Thompson John, laborer
114 Little James
Here Camden st. commences.
116 Cameron Jas, grocer
118 Adams Mrs E, wid Wm
120 Mishaw Mrs Emma, wid Robert
122 O'Keefe Daniel, laborer
124 Malone John, moulder
126 O'Keefe Daniel, laborer
128 Verril Charles, laborer
Waddell John, laborer
Baptist Mission Hall
Here Little Richmond st. commences.
132 Haskayne James
134 McGuire Francis, steamfitter
136 Corner John, moulder
138 Walsh Thomas, carpenter
140 Gould William J, picture framer
Thompson Mrs C
Here a lane commences.
144 Austin E F, fancy mat manufacturer

Brookfield, from Queen West near 828, north to Maple, St. Stephen's ward.

EAST SIDE.

Vacant Lots
1 Jordan Mrs B, wid
3 Crowhurst Fredrick, carpenter
5 Clarke Joseph, laborer
7 Taylor John C, carpenter
Vacant Lots
17 Jackson Samuel,
19 Dimma Martin, waiter
21 McGreevy Patrick, sailor
23 Damp Wm, bricklayer
25 Hughes Thos, carpenter
27 Cotts John, laborer
Vacant Lot
31 Meredith Wm H, clerk

WEST SIDE.

Vacant Lots.
2 Unoccupied
4 Unoccupied
6 Cooper Wm J, com trav
Taylor Henry J, com trav
Vacant Lots
16 Tulloch Martin, sailor
McKay Chas, bricklayer
Vacant Lot
22 Burrow Jas, porter
Vacant lot
32 Unoccupied
Vacant lot
36 Bailey Robert, grocer

Brown's Lane, from Bathurst, bet. 93-95 east, St. Andrew's ward.

NORTH SIDE.

2 McMerney Michael
4 Cody John, laborer
6 Unoccupied

SOUTH SIDE.

1 Sullivan D, laborer
3 Marlborough A, laborer
5 Cosgrove Thos, laborer
7 Cary John, laborer
9 McGargle Hugh, laborer
11 Unoccupied
13 Bradley Francis, foreman

Brownsville Lane, from south of St. Alban's St. north to St. Mary, St. John's ward.

EAST SIDE.

Fletcher John, builder, r e
Here St. Alban's st. intersects.
Private grounds
Here St. Joseph st. intersects.
Houses building
19 Moses Andrew
Here St. Charles st. intersects.
Private grounds

MRS. KELLEY'S for every kind of Wool in A A 1 quality.
Palace Wool Store, corner Grenville and Yonge Streets.

Vacant lots
Collins S C, rear ent
Collett Chas, rear ent

WEST SIDE.

Farrell Jas, plaster yard

Here St. Alban's st. intersects.

House building
Lye Edw, organ builder
Vacont lots

Here St. Joseph st. intersects.

Private grounds

Here St. Charles st. intersects.

Howard Frank, barber
Ross John, stone mason
Vacant lots

Brunswick Ave. from College north to Bloor west, St. Patrick's ward.

EAST SIDE.

Vacant lots

Here Buller st. intersects.

Vacant lot
1 James Joseph, coal and wood yard
1½ HodgesonMichael, plumbr
3 Rox Bernard, grocer
Vacant lots
7 Bethel Thos, teamster
Vacant lot
9 Bartram Robert J, goldsmith, r
Vacant lots
13 Bailey Walter J, carpenter
15 Smith James, laborer
Griffiths Francis, shoe mkr
Cowan Robt G, soap boiler
17 Schulkins Saml A, laborer
Wells Wm, gardener
19 Unoccupied
Bell Robert, plasterer, r
21 Murphy James, laborer

Here Harbord st. intersects.

Vacant lot
23 Caddle Walter, lather
25 Merser Geo, bookkeeper
27 Tarr Wm, marine store
Vacant lot
29 Darcy Mrs Georgina, wid John G
33-35 O'Reilly Ed P, milkman
37 Wiseman Jos A, gardener
39 Collie David, carpenter
41 Alexander Jas, carpenter
43 Munroe Daniel, boot cutter
45 Watson Alex, of Wills & Watson
47 Trampleasure Joseph, bookkeeper
49 Montgomery Wm, baggage master G T R
51 Milne George, carpenter
53 Melville Wm, grocer

Here Herrick st. intersects.

Vacant lots
55 Horton Saml, gardener
57 Chambers John, gardener
59 Goldsmith Mrs —, wid — caretaker
61 Davis Isaac, laborer
63 Anketell James, teamster
Vacant lot
65 White Thos Wm, printer
67 Unoccupied
69 Wood John R, carpenter
71 Slatter Wm J, carpenter
73 Tresidder James, builder
Vacant lots
Hinchcliffe Benjn, Brunswick Hotel, side ent

WEST SIDE.

Vacant lots

Here Buller st intersects.

Vacant lots
Unoccupied
Unoccupied
Unoccupied
Petrie Alexander, plasterer
4 Prince Thos, carpenter
6 Garde Mrs Ann, wid Chas
8 Mills Jas, sheriff's officer
10 Brogden Wm, sheriff's offi'r
12 Maerucker Frank
12½ Colome George, blacks'h
14 Bromiley James, porter
16 Machie James, cabinet-m'r
18 McMullan Hugh, laborer
Vacant lot

Here Harvard st. intersects.

36 Meldraum Jas C, grocer
38 Schubert Wm, butcher
Vacant lot
44 Annson Jas L, salesman
46 Hales Jas, carpenter
48 Phillip Geo, carpenter
50 Baldwin Thos, carpenter
Vacant lot
56 Neill Archibald, engineer
58 Thompson Ths H, teamster
60 Mills Francis, machinist
62 Harden Wm, bricklayer
64 Johnston Robt, carpenter
66 Tate Frederick, brewer
68 Falconer John, carpenter
70 Dempster Jas, carpenter

Here Herrick st. intersects.

72 Roberts Geo, butcher
74 Deridge Wm, architect
76 Lessard Irenee, brushma'r
78 Malloch Joseph, porter
80 Garrett Geo A, painter
82 Ricketts John, engineer
84 Linn Wm, fitter
86 Unoccupied
88 Unoccupied
90 Unoccupied
92 Waites Wm, painter
94 Sanford Thos, plasterer
96 Unoccupied
Vacant lots
114 Saulter Wm, lather
116 Worth Mrs Mary, wid Thos, washerwoman
Vacant lot

Here a lane commences.

120 Why Edward, gardener
Doughan Saml N, butcher, side ent

Buchanan, from Yonge, bet. 422-424, west to Teraulay, St. John's ward.

NORTH SIDE.

2 MacKay Wm, side ent
4 Carty Mrs Elizabeth, wid Hy
6 Hughes John A, carpenter

Here a lane intersects.

Bishop Strachan's school, Miss Grier, principal

SOUTH SIDE.

1 Sutherland John, side ent
5-7 Burns Alex, soda water manufacturer

Here a lane intersects.

9 Burns Alex, of Burns & Co
11 Libby Richard, teamster
17½ Philby James, plumber and gasfitter
Stephens Robt, plasterer
19 Goldring Mrs Ellen, wid Samuel
21 Watkins Robt, carpenter
23 Seager Wm, musician
Kimmings David M, carp, r
Armitage Robert, stonecutter, r
25 Dowson Robt, cigarmaker
27 Hahndorf Albert, cigarmaker
Hobbs Neighbor, carter, r
Hamilton John, teamster
29 Irvine & Johnson, blacksmiths.
31 Coleman Wm, pumpmaker
33 Henderson Wm, shoem'kr
35 Heron Wm, bricklayer
Warwick Richard, r
Cavanagh Thomas, lab'r r
37-39 Townsend's planing mills, rear ent

See CANADA LIFE'S MINIMUM RATES, WITH PROFITS.

Lime Kiln, St. Croix W, prop
41 Irwin Mrs, wid
43 Snobble Henry, cabinet maker
Vacant lots
Canada Coffin Co, rear ent

Buller, from Major west to Bathurst, St. Patrick's Ward.

NORTH SIDE.

1 Fell David, painter.
3 Fell Thos, carpenter
5 Roper — G T Freight Shed
7 Cropper James, carpenter
11 Jones William, bricklayer
13 Fortune John, carpenter
Vacant lots
Here Brunswick ave. intersects.
Vacant lots
Here Borden st intersects.
Vacant lots
Here Lippincott st intersects.
Vacant lots

SOUTH SIDE
Vacant lots
Here Brunswick ave. intersects.
Vacant lots
Here Borden st intersects.
Barrett Thos, porter
Van Iderstine Thos, carpenter
Latter Day Saints' Church
Here Lippincott st intersects.

Bulwer (late Maple lane) from Soho bet. 14-16, west to Spadina ave, St. Patrick's Ward.

NORTH SIDE.

Moffat Jas, side entrance
Vacant lot
14 Harling Hy, laborer
Hyden Mrs E, wid Wm
16 Lavell Richard, laborer
18 Black Daniel, pressman
20 Hayes John, laborer
Johnston Mrs C, wid, r
22 Munro Ed, laborer
24 Reid Clement, laborer
24½ Reid Thomas, laborer
26 Gibbons Jas, paper stainer
Phœbe st school, rear ent
Merritt Samuel, caretaker
Private grounds

SOUTH SIDE
5 Lambrick Thos, cab prop'r
7 Scott Mrs C, hat cleaner
9 Coleman Wm, laborer
Coleman Edwin, laborer
Kennedy J & Co, rear ent
15 Booth Richard A
17 Marriott Edmond, laborer
17½ Hawthorn Jas, laborer
19 Ward Wm, laborer
21 Lyle Hy E, brakeman GTR
23 Mackie Geo, fireman GTR
27 Bennett C, conductor GTR
29 Keilty B, fireman, G T R
31 McCent John, teamster
33 Gowans John, teamster
35 Wills Mrs Elizabeth, wid
37 Porter Wm, carpenter
39 Bulger Mich, carpenter
41 McKee Mrs Sarah
43 Frazzel Jas E, machinist
45 Storey Thos, teamster
47 Malone John, moulder
49 Latter Jno W, upholsterer
51 Page Mrs —, wid
53 McQuaid John, builder

Caer Howell, from College Avenue, west to McCaul, St. Patrick's ward.

NORTH SIDE.

2 McGregor Archibald, agt Ætna Insurance
4 McNeil Mrs M, wid W
6 Stewart Andw, agent
Erskine Presbyterian Ch, building
20 Hall Cyrenius B, M D, physician and surgeon
22 Predale Ishmael, ——
24 Forbes George H, grocer, provisions, &c
Here Murray st. commences.
26 McMullen John, carpenter
28 McCaw Wm, tailor
30 Elliott Mrs Ann, wid Wm
32 Good Henry P, night editor *Mail*
Private grounds
50 Hunter Wm, carpenter
52 Wooling J & J, butchers

SOUTH SIDE.

Reformed Episcopal Ch
Here Simcoe st. ends.
Temple Bar Hotel, side e
1 Caron Chas, car builder
3 Unoccupied
5 Sefton Henry F, music teacher
7 Carter Geo, cabinet maker
9 Gray Mrs J, wid J
Roberts Rev E, Catholic Apostolic Church
11 Unoccupied
Here William st. ends.
13 Legood Jas, baker
15 Roy Miss Marion, teacher
17 Higgins Robt, manager Hunter & Rose
19 Brown Mrs Eugene, wid J
21 Newhall Jno, detective
23 Ball Jno. carpenter
25 Porter Jno, clerk
27 Prattis Jno, shoemkr
29 Stephans Robt, grocer

Caer Howell Place, runs north of Caer Howell, facing west side of Avenue, St. Patrick's ward.

McGregor Arch, side ent
3 Moodie Robt B, freight agt GTR
1 Powell W, conductor GTR

Camden, from Brock, bet. 114-116, west to Brant, St. Andrew's ward.

NORTH SIDE.

2 Cameron Jas, si le ent
Here a lane intersects.
6 Mill Chas, laborer
Beall Jas W, laborer, r
Rock Jas, gardener, r
Wright Wm, r
Gibbon Thos, laborer, r
8 Pickard Wm, yardman, GTR
10 Rhode Jno, waggon mkr
12 Simpson Robt, brakeman, GTR
14 Doran Danl, con, GTR
14½ Booth —
16 Parker Mrs M A, wid Jas
18 Gallatley David, blacksmth
20 Unoccupied
22 Bell Robt, MPP
24 Goralsky Abram, dealer
24½ Buckland Saml, laborer
26 Broughton Jno, machinist
28 Hatton Geo, engineer GTR
30 Kelly Richd, cab driver
32 Mitchell Chas, laborer
34 Gavan Thos, brakmn GTR
36 Bawden Mrs E, wid S
38 McDonald Geo, carpenter
40 Unoccupied
42 Bell Wm, painter
44 Barnes Wm, carpenter
46 Verrall Chas, laborer
48 Robb Alexander, laborer

VICTORIA COMPOUND SYRUP OF HYPOPHOSPHITES
increases the quantity and improves the quality of the Blood

50 Urquhart Alex, laborer St Andrews Market, r ent

SOUTH SIDE.

1 Little James, side ent

Here a lane intersects.

7 Diamond Frank, printer
9 Maloney John, carpenter
11 Unoccupied
13 McEntee Patrick, fireman
15 Crenan Thomas, carriage maker
15½ Dill Henry, porter
17 Williamson Jas, carpenter
19 Corrigan John, senr
Corrigan John, jr, laborer
21 Follett Robt, laborer
23 May Albert, billiard table maker
25 Watson Peter, carpenter
27 Montgomery William H, barber
27½ Hunt William, gardener
29 Metcalf William, printer
31 Young James, laborer
Vacant lot
37 Thornton —, news agent, G T R
37½ Duplex Richard
39 Clementson Geo, engineer G T R
41 Harrison Hugh, teamster G T R
43 Walker Jas, bookkeeper
49 Eaton John, side ent
St Andrew's Market, r ent

Cameron, from Queen west 394-396 north, and east to Vanauley, St. Patrick's ward.

EAST SIDE.

Unoccupied, side ent
Vacant lots

WEST SIDE.

Vacant lots
Cameron Mrs J H, wid J Hilliard
Vacant lots

Carlton, from Yonge, bet 441-443, east to city limits, St. Jame's, St. Thomas and St. David's wards.

NORTH SIDE.

2 Hipkins Henry, dentist

Here a lane intersects.

10 Dexter Thos, license insp
12 Senkler Albert E, M.D., physician
14 Dunspaugh William
18 Winstanley C J H, railway mail clerk
Piper Mrs C, wid H
Baldwin Robt, sec'y U C Society
24 Wightman A R, clerk
26 Willard Rev W, sec'y S S Association
28 Davison Walter, of Davison, Scott & Co
30 Howe Mrs H J, ladies' school
32 McArthur Mrs C, wid J
38 Blachford A, bookkeeper
46 Walker William
48 Davis Calvin, flour and feed dealer
52 Beatty Andrew
54 Skaith Mrs Sarah, wid J
56 Coyne Samuel, school tchr
Nurse Richard, side ent

Here Church st. intersects.

64 Cameron Alex, of Cameron & Casswell
74 Robb Rev J G, D D, pastor Cook's Church
80 Scott James, merchant
86 Spread William
88 Rains John, ins agent
98 Paterson John

Here Jarvis st. intersects.

104 Weir John E, com trav

Here a lane commences.

108 Lillie Geo W, bookkeeper
110 Rattray Rev Thomas
116 McCaul Rev John, D D, L L D, Pres Univ Coll
124 Hunter Mrs C, wid R
126 Foggin John
130 Northrop Henry S, of Northrop & Lyman

Homewood Terrace 134 to 144.

1 Boeckh Chas, brush manf
2 Saunders Thos, of J & J Taylor
3 Eakin Geo, County clerk
4 Hewitt Wm, of W Hewitt & Co
5 Whitely Mrs A E, wid F A
6 Sweetnam M, P O insp

Here Homewood av. commences.

146 Dwight Harvey P, supt Montreal Tel Co
158 Blachford Horace, of H & C Blachford
160 Blachford Chas, of H & C Blachford
164 Keith George, of Toronto Fuel Association
166 Gooderham J, merchant

Here Sherbourne st. intersects.

176 Symond C H, accountant
178 Preston Arthur W
180 Howson Mrs R A, wid Dr Joseph
182 White W A, sewing machine agent
184 Champion Misses, ladies' school

Here Bleecker st. commences.

St. Peter's Church & school
194 Howard A McLean, clerk Division Court
198 Richardson F, pres U P B & S Society

Here Ontario st. intersects.

Vacant lot
204 Wood A T, sec'y Phœnix Mutual Ins Co
206 Lake John N, of Lake & Clarke
208 Fudger H H, bookkeeper
210 Unoccupied
212 Lovell Robt, of Lovell Bros
214 Woodbridge Thos, of T Woodbridge & Co
216 Doan Robert W, school teacher
218 Copland Wm, brewer
220 Hughes Jas, school insp'r
222 Holmes John
224 Unoccupied
226 Unoccupied
228 Unoccupied
230 McDougall ——, painter
234 Wright Thos, com travell'r
236 World Thos, com trav
238 Brown H J, salesman
240 Bickford Hy, accountant
242 Shelick Thos, clerk
244 Watkins Wm M
Vacant lot
246 Secord S J, grocer

Here Parliament st. intersects.

Sullivan Hugh, side ent

Here a lane commences.

250 Abrahams Joseph
Vacant lots

Here Metcalfe st. commences.

272 Nicoll Fredk, agent
274 Le Moine Mrs Annie G, wid William
276 McCleray Wm J, barrister
278 Hallworth Jos, com travlr
Vacant lots

Here Sackville st. intersects.

Vacant lot
Brick Benj, bricklayer

Here a lane commences.

Foss Wm D, barrister
Vacant lot

Here Maple st. commences.

J. BRUCE & CO., Photographic Artists, 118 King St. West

Hass Frederick, cooper
Here a lane commences.
Vacant lot
Here Sumach st. commences.
Riverdale Park

SOUTH SIDE.

1 King Jno S, M D, side ent
Here a lane intersects.
7 McLennan Mrs Agnes, wid M
Carlton St. Prim Meth ch
Private grounds
23 Butt Richard, clerk
25 Kent Jos
27 Bradshaw John, caretaker
Vacant lot
Private grounds
37 Musson, Miss M A
39 McHardy Forbes, of F McHardy & Co
41 Hay Alfred, plaster yard
45-47 Stanley R J, painter
49 McCleary Thompson, clerk
51 Shapter Jno T, of Shapter & Jeffrey
Private grounds
Vacant lot
65 Duffy James, side ent
Here Church st. intersects.
69 Wordley W M, butcher
73 Gillard Frank, tinsmith
Skerry M, laborer
75 Beales Wm, umbrella repairer
77 Wilson Jos, shoemaker
79 Windsor Mrs E, wid R
81 Lailey Wm, printer
Vacant lots
89 Clarke, Miss M M, dressmrker
91 Harton Jos, bookkeeper
Here Mutual st. intersects.
93 Unoccupied
Private grounds
Here Jarvis st. intersects.
St. Andrew's Church, Rev G M Milligan, pastor
109 Miller Mrs E, wid Capt J P
111 Cleghorn Jas C, of Taylor & Cleghorn
Cleghorn Thos H, of Taylor & Cleghorn
113 Chapman W
Horticultural Gardens, A Watkins, gardener
Here Sherbourne st. intersects.
Sherbourne St Methodist Church, side ent
Chamberlain Block, 1-8.
1 Paton George
2 Thomas David, clerk
3 Stubbs Frank, cutter
4 Howels William C, American Consul
5 Belford R J, of Rose-Belford Pub Co
7 Hagel N F, of Hagel & Murdoch
8 Watson Geo H, of Watson & Haggart
Here Seaton st. ends.
181 Yale Hy B, of Sandford, Yale & Co
183 Gowans John, of Gowans, Kent & Co
185 Clarke J P, of Lake & Clarke
187 Kanady Saml C, of S C Kanady & Co
189 Unoccupied
191 Bache Arthur, grocer
193 Duffey Chas, butcher
195 White J E, M D
Here Ontario st. intersects.
Vacant lots
209 Unoccupied
211 Bailey J C, civil engineer
Vacant lot
Here Berkeley st intersects.
Vacant lot
257 Mullaney James
259 Unoccupied
Vacant lot
Here Parliament st. intersects
Foster David, side ent
279 Trotter Robert H,
Private grounds
309 Tyler Fred, mail conductor
Here a lane ends.
313 Wilson Chris, of C Wilson & Son
315 Unoccupied
319 Pillow Mrs J, wid Alex
321 Neelson Hugh, Supt Dom Tel Co
323 Toy Samuel, butcher
Vacant Lots
Here Sackville St. intersects.
Carlton Terrace 1-10.
1 Hagon Mrs E, grocery
2 Nicholls J, law stationer
3 Barrie H W, com trav
4 VanNorman C C, com trav
5 Day Watson, com trav
6 Fennel A H, com trav
7 McIntosh Mrs M, wid A
8 Ewing W B, manager
9 McKenzie D,
10 Leigh Mrs O,
Here Gifford St. ends.
Vacant Lots
Burgess Samuel F, clerk
East Park Terrace, 2-18.
18 McMahon Austin, com trv
17 Steen C A, merchant
16 Fatt Henry, clerk
15 Ferguson John J
14 Green Mrs M, wid T
13 Best T M, bookkeeper
12 Martin Thos, bookkeeper
11 Stark Wm, iron worker
10 McGregor Jno, bookkeepr
9 Stark James, foreman
8 Unoccupied
7 Unoccupied
6 Marry Wm H, M D
5 Woodward R, of Woodward & Grant
3-4 Hill W B, jeweller
2 Barber Chas, grocer
Here Sumach st. intersects.
Vacant lots

Carlton Avenue, from Ontario, near 285, going east, St. David's ward.

NORTH SIDE.

6 Fulton Jas, printer
8 Fogg Jno, moulder
8½ Fogg Geo, tailor
Private grounds

SOUTH SIDE.

Stables and rear entrances

Catherine, from Peter, bet. 124-128, going west, St. Andrew's ward.

NORTH SIDE.

Private grounds
Grimman Mrs Margaret, side ent
12 Sutherland Mrs Eliza, wid W
14 Crawford Jno, cabinetmkr
16 Eales Mrs Amelia, wid W
18 Unoccupied
20 McLean Thos A, of McLean & Brother
McLean Archibald, of McLean & Bro

SOUTH SIDE.

Not built upon

Cecil, from Beverley west to Spadina Avenue, St. Patrick's ward.

NORTH SIDE.

Vacant lots
Here Huron st. intersects.

MRS. KELLEY gives information on all kinds of needle-work, free of charge. Palace Wool Store, corner Grenville and Yonge Streets.

Sherilly J, side ent
Weatherstone N, of N Weatherstone & Co
Vacant lot

SOUTH SIDE.

Vacant lot
5 Menzies Wm
7 Lightbourn Alex H
9 Stewart Alex, agent
11 Gibbons John, druggist
13 Unoccupied
15 Warwick Gay, clerk
Vacant lots
40 Smith Jas, laborer
Vacant lots

Cedar, from Shaw, west to Dover Court Road.

NORTH SIDE.

1 Wallace Dr Samuel
3 Featherstone Hugh W, accountant
Trowern P S, engineer

Here Given st. intersects.

Cleary Mrs B, wid Chas
Vacant lot

Here Dundas st. intersects.

Smith Henry, painter
Vacant lots

Here a lane intersects.

Wood Geo, stone mason
McPherson George, letter carrier
Vacant lot
Ball Geo, frame maker
Daniels Moses J, laborer
Vacant lot
Curtain Jeremiah, laborer
Huggett Ed, prov engineer
Unoccupied
Peacock Jonathan, laborer
Checkley Edward, laborer
Barnett D, stove manufacr
Pendrich Richard, marble polisher
Vacant lot

Here a lane intersects.

Dempster John, side ent

SOUTH SIDE.

Smith James, painter

Here a lane commences.

Givens St School, J Anderson, headmaster

Here Given st. intersects.

Bowell Jas, side ent
McCool John, machinist

Here a lane intersects.

Vacant lot

Here Dundas st. intersects.

Vacant lot
Kennedy Patrick, cooper
Brown Wm

Here a lane intersects.

Matson John B, builder,
17 Bird Patrick, switchman
Willmot John, laborer
Thwaites Joseph, G B M auctioneer
Thwaites Edgar, laborer
31 Maddocks George, harness maker
Unoccupied
37 Lynch Patrick, lather
39 Unoccupied
45 Carroll Patrick, laborer
47 Kennedy Michael
49 Unoccupied
53 Clifford Jesse, boiler maker
57 Hetherington Wm
61 Earl Thomas, trunk maker

Here a lane intersects.

Vacant lot

Centre, from Osgoode bet. 20-22 north to Ave. Lane, St. John's ward.

EAST SIDE.

Meyer Matthew, r ent
5-7 Bertram David, grocer

Here Osgoode lane intersects.

9 McMillan John, maltster
11 Howard Mrs Mary, widow John
13 Power John, sailor
15 Carroll William, shoemakr
17 Miles Henry, laborer
Adams Chas, broom mkr, r
19 Wardell Mrs Rose, wid Hy
Gibbons William, paper hanger, r
21 Bauldry William, brakeman
Unoccupied r
25 Napier Anne, wid Herbert
27 Cartwright Geo, expressman
Neville John, teamster, r
29 Ellison Robt, stonemason
31 Simpson Francis L, shoemaker
33 Loane Mrs Mary J, widow Edward
35 Mills George, laborer
Howard Mrs Julia, widow Alexander, r
Fleming Jas, stonecutter, r
37 Bass Robert, laborer
Cochran Abraham, conductor, r
Ingels James, brakeman, r
39 Bannister Charles, waiter
45 Sullivan Henry, butcher
47 Etwell Elijah
49 Unoccupied, r
Willard William, ship carpenter
49½ Stokes Benjamin, laborer
51 Leech Frederick, plasterer
53 Trinity Church, Mission
55 McKage James, shoem'kr
57 Zears Andrew, cigarmaker
59 Hughes Wm, laborer
61 Warren Alex, sailor
63 Rice George, laborer
65 Johnston Adam, laborer
67 Landy James, laborer
69 O'Brien Patrick, shoem'kr
71 Armstrong Wm, laborer
Chapman Wm J, laborer
73 Beaslia Rice, laborer
73 Smith Wm, sailor, r
75 Speers Charles, laborer
77 Lacey John R, sailor

Here Agnes st. intersects

81 Shipway Thomas, butcher
83 Townley Wm, laborer
85 Andrews Barbara, wid Jos
87 Dale Robert, laborer
89 Gore George W, bricklayer
91 George Charles, carpenter
Fluker John, tinsmith
93 Taylor Richard, laborer
Graham Margaret, wid James, r
Rowe James, laborer
95 Young Arthur, stonecutter
Fidge Mrs Elizabeth, ladies nurse
97 Connor George, shoemaker

Here Edward st. intersects

99 Robinson Eliza, side ent
105 Unoccupied

Here a lane ends.

109 Larkin Mrs Ann, wid John
Stewart Peter, r ent

Here Elm st. intersects.

Arthurs Thomas, r ent
125 Ruscher Joseph, plasterer
127 Jones Mrs Mary, wid Wm
129 Rocamara Julian, paint manufacturer
131 Churchill Apollos, carp
McHenry Wm, gardener, r
133 Baker Frederick, laborer
135 Watson John, clockmaker
Courtney James, laborer, r
Todd Mrs Jane, wid Thom, r
137 Unoccupied
139 Miller Wm, com trav'r
141 Howard James, expressman
143 O'Neill James, cabinet maker

CANADA LIFE ASSURANCE CO'Y, Office 46 King St. W.

143½ Carter Richard, laborer
145 Gilley Wm, shoemaker
147 Richards John, barber
149 Virgo George, shoemaker
151 Legg Mrs Elizabeth, wid Peter N
Norton Geo, porter, r
Acheson Matthew, shoemaker, r
153 Talbot Silas, laborer
155 Underwood Jas, porter
Noble John, laborer
157 Switzer Edw, confectioner
Reid Mrs, wid, r
159 Skippon Thos, carpenter
161 Williams Edwin, shoemkr
163 Black Jonathan, printer
165 Springer Wm, tailor
167 Kavanagh John, printer
169 Wright Geo, carpenter
Merger John, cabinetmr, r
171 Lumb Thos, carpet cleaner
Rich Wm, shoemaker, r
173 Latham Emor W, shoe manufacturer
175-177 Robb Jas, grocer and provisions

Here Christopher st. intersects.

179 Dawson Mrs Mary, wid John, grocer
181 Edmunds Mrs Mary, wid Thomas
183 Wallace Richard, laborer
185 Kelly John, laborer
187 Neil James, laborer
189 Rugg Mrs Maria
191 Fraser Chas, engineer
Losie John, shoemaker
193 Moore Alex, tailor
Unoccupied, r
195 Thompson Thos, gardener
197 Ellwood John, hatter
199 Jones John, laborer
201 Leliott Samuel, teamster
Unoccupied, r
203 Jacobs James, plasterer
205 Spearman Mrs Cath, wid Daniel
207 Rogers Wm, tinsmith
209 Lucas Mrs Catharine, wid Charles P
211 Buckingham Dav, laborer
213 Tolliver Erasmus, laborer
215 Nokes Geo, broommaker
217 Soper Wm, coachman
219 O'Neill Jos P, grocer
221 Organ John, printer

WEST SIDE.

Stewart Thos, side ent

Here Osgoode lane intersects.

8 Dorsey Henry, clothes clr
10 Phillips Robt, whitewas'r
12 McCauley John, shoemkr
14 Carter Charles, barber
18 Mann James, sailor
20 Thomas Mrs Ann E, wid Richard, laundress
22 Kelly Mrs
24 Bridgeman Jonathan, labr
Humphries Thos, carpntr, r
Irwin John, r
26 Connolly Henry, clerk
Finch Richard, r
Hunter Thos H, waiter, r
28 Ryan Anthony
Jervis John G, engineer, r
30 Newman John, laborer
Derrant Benjamin, roofer
Hawthorne Wm, laborer, r
32 Bertram Sarah A, wid Wm
Bertram David, plasterer, r
34 Glackin John, grocer
Unoccupied, r
Roffey Sarah, wid Wm, r
Lever John, laborer, r
Hudson John, laborer, r
36 Hower Robt, polisher
38 Henry John, painter
40 Graham Charles, laborer
42 Brown George, laborer
44 McMahon Edward, carter
Baldwin Geo, laborer, r
46 Church Joseph, shoemaker
Flannigan Peter, laborer
48 Harris O C
50 Dabney Henry, barber
52-54 Reeves Richard, baker & grocer
56 Anderson John, musician
Fitzgerald Richard, rag merchant
Lester Wm, confectioner, r
Cline Wm, blacksmith, r
58 Unoccupied
60 Unoccupied
62 Unoccupied
64 Williams John, laborer
66 Shipley Reuben, laborer
Wright Joshua, laborer, r
68 Reeves William, baker
70 Gray John, expressman
72 Cowan James, laborer
74 Murray Michael, laborer
76 Chamberlain Henry, shoemaker

Here Agnes st. intersects.

80 Gillespie Nath, tinsmith
82 Wilson John, shoemaker
84 McDonald James, compositor
86 Lawrence Wm, carpenter
88 Norris William, teamster
90 Dandy Samuel, carpenter
92 Taylor Wm P, shoemaker

Here Edward st. intersects.

96 Cathers George, laborer
100 Newsome Robert, porter
102 Ward Henry C
104 Smith John, shoemaker
106 Hornshaw Geo, shoemaker
108 Brown Wm P, waiter
110 Glockling Robt, blacksmith
112 Ford Mrs Ann M, wid Wm
114 Hackett Mrs M J, wid Jno
116 McCleary Joseph, grocery and liquors.

Here Elm st. intersects.

118 Finch Thos W, butcher, side ent
120 Bews Mrs Minnie, wid G
122 Unoccupied
124 Kearney Richard, cabinetmaker
128 Wood John, painter
130 Duthie Robert, cooper
132 Clark Thos, gardener
McCarthy Patk, painter, r
134 Bealle Peter, polisher
136 May Richard, carpenter
138 Carter Stephen, furniture broker
140 Sims Chas, brassfinisher
142 McCandlish Mrs M, wid
Ryan Joseph, tinsmith, r
Spotton Jno, stonecutter, r
Wilkes Fredk, tinsmith, r
144 Denham James, gardener
Bartholomew Job, porter, r
Thomas Geo, lamplighter
146 Wakefield Chas, shoemkr
148 Newton Fred C, carpenter
152 Dineen John, sailor
154 Noyes Wm, grocer
156 Schmidt Edwd, basketmkr
158 McKinney Mrs M, wid W
160 Lydaird John, laborer
162 Slike Chas, laborer
164 Hamilton Geo, shoemaker
166 Edwards Wm, tinsmith
168 Terry James, blacksmith
170 Kelly Jos, ship carpenter
172 Burke John, laborer
Storey Thos, stonemason, r
174 Ansty Fredk, crimper
176 Robinson John, grocer

Here Christopher st. intersects.

178 Daly Mrs Ann, wid Alex, grocer
180 Costanillo J, carpenter
182 Anderson Adam, operator
184 Aikens John, shoemaker
186 Pascoe James, tailor
188 Duncan Robert, painter
190 McClelland Robt, laborer
192 Maurell John, moulder
194 Stephenson Hy, carpenter
196 Ashby Charles, cutter
198 Burns Wm, shoemaker
200 Waters Jacob, whitewashr

FOR Consumption, Weak Lungs, Throat Diseases, and General Debility, use VICTORIA COMPOUND SYRUP OF HYPOPHOSPHITES.

202 Gillard Jno, laborer
206 Here Thos
208 Wright Mrs Mary A, plain sewing
210 Stayne Wm
212 Breen Robt, shoemakr
218 Madran Leon, blocker

Chapel, from St. Joseph, (Cloverhill), north to North, St. John's ward.

EAST SIDE.

Private grounds
Here St. Charles st. ends.
Hutchins Wm, steward
Private grounds

WEST SIDE.

Private grounds
Henderson Elms, rear ent
Private grounds

Charles, from Yonge, bet. 657-659, east to Jarvis, St. James' ward.

NORTH SIDE.

Macerten Bernard, side ent
8 Unoccupied
Unoccupied
Unoccupied
Charles St Presbyterian Church
26 Roaf Mrs Isabella, wid J
32 Northcote Mrs E, wid C
Coppland Hy, grocer
34 Bostwick Geo F, coal and wood mercht
36 Roaf Jas R, of Roaf & Roaf
38 Tyson Robt, reporter court of Queen's Bench
40 Morton Thos, steward
42 Unoccupied
44 Unoccupied
46 Philbrick Cornelius J, MD
48 Boulton Mrs Caroline, wid Somerville
50 Mearns Alex, gardener
Private grounds
58 Gagen Geo J, bookkpr
Haldan Bernard, side ent
Here Church st. intevsects.
Unfinished house, side e
76 Sharp Wm, carpenter
78 Evans Henry W, ins insp
80 Klinck John W, builder
84 Fitch Geo
90 Matthews Henry J, of H J Matthews & Bro
92 Keown Robt J, merchant
96 Walker Mrs Adelaide, wid Jos, private schl
104 Kieley Geo W, side ent

SOUTH SIDE.

Unoccupied store, side ent
Unoccupied store
Here a lane commences.
9 Unoccupied
11 Johnson Wm, messenger Parliament buildings
13 Donnelly Mrs Helen, wid William
15 Bently Thompson R, printr
17 Barton Robt A, of Barton & Thompson
19 Gamble George
21 Unoccupied
23 Gibbs Malcolm, merchant
29 Cassels Walter G, of Campbell & Cassels
35 Eves James, confectioner
37 Ledyard Edward T
39 Joselin Ed J, of Tackaberry, Joselin & Co
41 Potter Charles, optician
43 Kiely Maurice, Superintendent Toronto St R R
47 Grainger George, butcher
49 Northcote Richard
51 Jewell Fredk, of Jewell & Timms
53 Wood Thos R, ins agt
Here a lane commences.
Wilson Alfred, side ent
Here Church st. intersects.
Here a lane ends.
77 McMichael Jas W, teacher
79 Cathron Robt R, accountnt
81 Unoccupied
83 Childs Ed, boots and shoes
85 Kerr Dawson, jr, com trav
87 Dickson Wm K, bank tellr
89 McDougall Alfred, of McDougalls & Gordon
91 Unoccupied
93 Porter Miss J, and Miss M S Blackwood, ladies' school
95 Banks Wm H, accountant B A Insurance Company
Vacant lot
97 Barlow Wm H, barrister
99 Ellis Wm, M D, school of practical science
Here a lane commences.
Dixon John, side ent

Charlotte, from King, west, bet. 308-326, north, to Adelaide west, St. Andrew's ward.

EAST SIDE.

Shedden Co stables
Here a lane commences.
11 Gray Jno, agt Shedden Co
13 Lalor Thos, locksmith
15 Krauss Frank, night editor *Mail*
17 Walsh Lewis, clerk
19 Bennett Jno O, clerk P O department
21 Cooper Badley, inspector
23 Reid, Robt S
Vacant lots

WEST SIDE.

Fox & Co, sash and door factory, side ent
Here Balsam st. commences.
24 Elwood Thos, Dom Tel Co
26 Eyer Wm T, of Eyer Bros
28 Percival Lionel B, private secretary
30 Clements Geo B, contractor

Cherry, from the Bay, north to Eastern Ave., St. Lawrence ward.

EAST SIDE.

G T R coal department
Here Mill st. intersects.
33 Booth Robt, butcher
35 Stewart Wm, laborer
37 Cridland Jas, butcher
39 McFayden John, laborer
Vacant lot
49 Gilman William, laborer
55 Jackman Francis, capt str *Watertown*
57 Jackman Wm H, lake capt
Palace street school, Geo H Powell, head teacher
Here Front st. East intersects.
Draper Wm, hotel, s ent
77 Fitzhenry Mrs Mary A, wid William
79 Day John, cooper
81 Puterbaugh Joseph, house mover
83 Jacobs Thos, shoemaker
85 Moore Richd, blacksmith
87 Whitwam Wm, laborer
91 Woods John, laborer
93 Smith Edward, laborer
95 Stanley Edward, laborer
97 Kingsley Thos laborer
Here Market st. intersects.
Eastern cattle mkt, s ent

WEST SIDE.

G T R cattle yard
Here Mill st. intersects.
Vacant lots
50 McGirl Thos, laborer
52 Fitton Lionel, laborer

J. BRUCE & CO., Photographers { CHILDREN'S PICTURES A SPECIALTY.

54 Peach Mrs Eliza, washerwoman
Unoccupied, carpntr's shp
Vacant lots
Here Front st. East intersects.
Unoccupied foundry
88 Stein Philip, cooper
90 Sirman Richard, laborer
92 Unoccupied
94 Lane Mrs Mary A, wid Charles
96 Keller John, laborer
98 Moran Michael, laborer
100 Hulme Mrs Harriet, wid George

Chesnut, from Queen west, bet. 114 and Osgoode Hall north to Avenue Lane, St. John's ward.

EAST SIDE.
3 Mackinson Geo, side ent
7-9 Hick W H, shoemaker
11 Hudson Thos, varnisher
13 Doughty W H, tinsmith
15 Armstrong Wm J, expressman
17 Meredith Hy W, shoema'r
19 Middleton Wm A, clerk
21 Whitcombe Wm, cane-wo'r
23 Butler Mrs Julia, laundress
25 Harrison Jas, carter
Hillock & Kent, lumb'r-y'd
Here Albert st. ends.
37-39 Michie Mrs, side ent
41 Scarlet Geo, laborer
Lamb F, moulder
43 Groom V B, carpenter
Bell Saml, teamster
45 Myers W, carpenter
47 Dunn Mrs
51 Elliott Mrs M, wid John
Palmer Benj, laborer
53 Wallace Geo, laborer
55-57 Campbell John, coal and wood
Here Louisa st. ends.
59-61 Spence Wm, grocer
63 Lougheed Wm, carpenter
65 Brown A, plasterer
67 Bell Adam, caretaker
69 Gill Richd, teamster
71 Percy Wm, painter
73 Neil Jos, carter
73½ Wardrobe Wm, shoemak'r
75 Edmunds Miss C, cook
75½ Murphy M, laborer
Graham Wm, moulder
77 Terry John, laborer
77½ Woods Fras, laborer
79 Prideaux Jno, T, carpenter
Munro, Miss Sarah
81 Brown Fras, dry goods
83 Townley Saml, fireman
85 Macdonald Jas, carpenter
87 Thrush Wm, cabinet-m'k'r
89 Lindsay Mrs E, wid D, tailoress
91 Hickey Jas, blacksmith
Oshlin Jno, blacksmith
Benzinger Fred, carpenter
93 McKee Robt, stonemason
95 Unoccupied
97 Treloar Jno, moulder
99 Carruthers Jno, brakesman
101 Brines Mrs M, wid Wm
103 Parker John, plumber
105 Durnan Thos, clerk
Branch Bond St Cong Ch
113 Bailey Jos, printer
115 Humphreys Hy, con G T R
Strain Jos, co'l and w'd y'd
Here Agnes st. intersects.
121 Marks Robt, side ent
123 Locke Saml, carpenter
125 Girvil John, varnisher
127 Collins J N, bookbinder
129 Ames Jno, shoemaker
131 Bearbear E, showcase-m'r
131½ Shack C, show case maker
133 Puikney, Geo, shoemaker
133½ Yeates Peter, carpenter
135 Plenderleith Jno, builder
137 Dancy Wm, butcher
Here Edward st. intersects.
139 Johnson Alex T, hotel
141 Helm Jos, mason
143 McCrea Wm, carpenter
House of Industry
Here Elm st intersects
159-161 Michaud Wm, photographer
163 Allen Mrs
165 Johnston Wm, painter
James Thos, bricklayer
167 Unoccupied
169 Budge Mrs Wm A, wid J
171 Edgar Mrs M A, wid P
Banks Jos, musician
McDonald Miss Agnes
173 Godard Fredk, salesman
175 Frogley Mrs Martha
177 Gordon Wm, painter
Elizabeth st School
Grace Church
189 McBride Jno, fruit dealer
191 Squire Thos W, dyer
183 Hayden John
197 Shellebeer R, seedsman
Linton Jas W, lash maker, r
199 Gurrick Thos, builder
201 Smith Geo, carpenter
203 Harris Mrs Mary, wid Jno
205 Gordon Mrs E, wid Jno
207 Still Wm, woodyard
209 Maloney Jas, laborer
211 Coulter J, agent
213 Unoccupied
215 Smith Chas, carpenter
217 Earl Frank, tinsmith
Here Hayter st. ends.
221 Davis Chas, laborer
223 Baker John, grocer
225 Jones Albert, waiter
227 Evans Caleb, carpenter
229 Lawrence Chas
231 George Henry, painter
233 Henley Wm, carpenter
235 Moore Wm, plasterer
237 Unoccupied
239 Darwin John, baker
241 Kelly Patrick, painter
243 Gibbons Patrick, brickl'yr
245 Marcicuno D, musician
247 Weir Jas, clerk
251 Hutchinson Robt, carptr

WEST SIDE.
Osgoode Hall grounds
Here Osgoode st. commences.
48 Hill Wm, side ent
50 Cowie Geo, clerk
Here Osgoode lane commences.
52 Lockhart Miss J, mach operator
54 Jewal John H, saddler
56 Gore Thos, mason
58 Hefer Wm, engineer
Swinbourn Geo H, math instrument maker, r
60 Brown Francis, police constable
62 Davis Geo, tailor
64 Spencer Jas, blacksmith
66 Halford Allan, actor
McLennan M, salesman, r
68 Smith E O, grocer
72 Vollor Mrs Jane, wid R
74 Unoccpuied
Berry W, stonemason, r
Hutton Mrs Alice, wid W, r
76 Walsh John, driver
78 Banks Jas, shoemaker
82 Gilmor Saml
84 McIntosh J, brass founder
86 Sendell C, fireman
88 Curry M, shoemaker
90 Reddan Wm, excise officer
British Methodist Episcopal Church
96 Lynn Mrs M, wid Jas
98 Chard N, expressman
102-104 Jones Hy, baker
104 Wardell Isaac, hse mover
106 Nott Fred, plumber
108 Patterson Wm, printer
110 Unoccupied
Glonia Frank, musician, r

MRS. KELLEY'S for Crewel, Pompadour, Nett and Cretonne Work.
Palace Wool Store, corner Grenville and Yonge Streets.

112 Pierson Mrs M, wid D, grocery
114 Foster Thos, bricklayer
116 Wilson Jas, printer
118 McNar Thos, upholsterer
120 Summers Chas, grocer
Here Agnes st. intersects.
122 O'Reilly Jas, tailor
126 Lee John, shoemaker
Phair John, shoemaker, r
Mutant Jas, sailor, r
128 Smith Alex, plasterer
130 Mitchell Jas, laborer
130½ Tunks Ed D, pedlar
Murphy Thos, laborer, r
134 Groundwater Jas, grocer
Here Edward st. intersects.
142 Smith Mrs
Here a lane commences.
144 Longinotti Jas, bookbinder
146 Blair Wm, blacksmith
150 Thornton Jas, marblecutter
Here Elm st. intersects.
154½ Mullen And, side ent
156 Creighton Mrs E, wid W
158 Page Chas H, whitewasher
160 Foster Miss M, laundress
162 Carroll Chas, waiter
164 Robertson John, carter
166 Peacey Chas H, porter
168 Godard P, upholsterer
170 Shortley Mrs A, wid J
172 Johnston Joshua
172½ LeVallee Sam H, bookkpr
174 Unoccupied
176 McCrealey Alex, painter
178 Adams Ben, map mounter
180 Harris Geo, painter
182 Unoccupied
184 Milligan Gilbert, carpenter
Sampson Thos, caretaker, r
186 Coulter Jos, cabinetmaker
188 Patterson Jas, laborer
190 Harris John, grocer
192 McGowan Saml, foreman
194 Goddard P G, upholsterer
196 Sturgeon Thos, tinsmith
198 Erskine Thos, gasfitter
198½ Brawn Francis
Conoly Henry, laborer
200 Cummings Alex, tinsmith
202 Hardman James, painter
Brown Henry, laborer, r
Jones James, laborer, r
204 Linke Ed, upholsterer
206 Robins Saml, bookkeeper
208 Sampson Alex, of Morrison Wells & Gordon
Here Christopher St commences.
210 Sanderson John, grocer
214 Farrell James
216 Demale John, grocer
218 Stewart Geo, laborer
220 Gibbons John, laborer
Russell Peter, laborer
222 Cuneo A, peanut dealer
Revo A, bricklayer, r
224 Malone Mrs J, wid Wm
226 Gillespie John, gardener
228 Burns Mrs S, wid J, laundress
Fitzgibbons Mrs M A, r
230 Bailey John T, barber
232 Cerberry K, grocer
234 Berry Robert, laborer
236 Whitley Jas, laborer
238 Cobourn Geo, shoemaker
240 Jose Jos H, cutter
242 Adams Jos, shoemaker
244 West John, carpenter
246 Jones Mrs M, wid Hy

Christopher, from Chestnut bet. 204-210, west to University, St. John's Ward.

NORTH SIDE.

2 Sanderson John, side ent
6 Unoccupied
10 Swanton James, butcher
Vacant lot
18 Dawson Mrs, side ent
Here Centre st. intersects.
20 Daley Mrs A, side ent
26 Ruthven Henry, confectioner
28 Smith Wm, shoemaker
30 Brown J W, blacksmith

SOUTH SIDE.

Sampson David, side ent
Vacant lot
11 Haskell John, carpenter
13 Wright Miss
15 Patterson James A, shoemaker
17 Robb James, side ent
Here Centre st. intersects.
Robinson John, side ent
27 Gray Robert
29 Smith George, tobacconist

Church, from Esplanade East, north to Bloor East, St. Lawrence and St. James Ward.

EAST SIDE.

1 Timon Andrew, side ent
5 Lennon Wm, laborer
7 Dunn Daniel, blacksmith
9 Cowan Robert L, roofing material
Johnston Geo F, manufacturers' agent
11 Unoccupied
13 Knowlton W H & Co, prod & com merchants
Strange Geo W, commission merchant
Cramp, Torrances & Co, side entrance
Here Front st. East intersects.
23 McKay John B & Co, commission merchants
Weatherston N & Co, prod and com merchants
Young John & Co, commission merchants
Ryan Wm, prod and com merchant
Stanton John, com merch
Ontario Chambers
See Front st.
5 Griffith Fred T, architect
7 Thomas Robt, ins agt
Stark Bros
Griffiith Wm
Whalen Wm, caretaker
4 Ledyard T D, barrister, &c
Here Mark Lane commences.
25 Monteith William, prod & com merchant
27 Unoccupied
29 Ramsay W J & Co, wholesale grocers
Here Colborne st. intersects.
31 Milburn, Bentley & Pearson, wholesale dealers in patent medicines, &c
31½ Hills Fred, hardware
33 Spratt Robt, com mercht
35 Thompson Robt, prov and com merchant
Here Market lane commences.
Here King st. East intersects.
St James' Cathedral
St James' School House
Here Adelaide st. East intersects.
Mechanics' Institute, John Davy, secy
Caston & Galt, barristers, attorneys, &c
Willmott J Branston, LDS
Alexander H M & Co, confectioners, &c
Oakley Geo W, caretaker
81 Temperance Coffee House, and Dining Room, Benj. Plater, propr
83 Plater Benjamin, boots and shoes
85 Marshall John S, baker, &c

INSURE IN THE CANADA LIFE.

87 Rooney Jas & Son, Flour and Feed

Here Lombard st. intersects.

89 Malcolm Wm B, plumber, gasfitter, &c
91 Anderson & Co, flour, feed, &c
93 Thompson Edward, grocer
95 O'Connor Math, house and sign painter
97 Kincade Jno, glass cutter and engraver
99 Kilfedder&Co, saddlers, &c Kilfedder E, of Kilfedder & Co
101 Wilson Archer, baker, &c
103 Babcock Wm, bdg hse
105 Macdonald Ptr, groceries, wines, &c

Here Richmond st. East intersects.

107-113 St. Louis House, Edw St Louis, propr
111 Wood Andrew, hairdresser
113 Elliott & Co, produce and commission merchant

Here a lane commences.

111 Stowe Emily H, M D Stowe John, L D S
117 Taylor Mrs E, bdg hse

Here Queen st. East intersects.

119 Cassidy John J, M B, M D
121 Morrison Wm C, jeweller
123 Greenlees Alex, M D
125 Mason Thos J, Magneticon
127 Troutman James L, L D S, dentist Millard E J, surgeon dentist
129 Unoccupied
131 Dossor William R
133 Mulholland John
135 Laving John P, tailor
137 Segsworth John, of J Segsworth & Co
139 Fletcher Miss Grace, bdg house
141 Lillie Mrs, bdg hse
143 Crawford Andrew
145 Howitt Wm H, M D
147 Kyle James
149 Farrier Mrs Elizabeth
151 Brodie Samuel, P L S
153 Marlow Mrs Jane, bdg hse
157 Mead Mrs J H, wid

Here Shuter st. intersects.

163-165 Royal George saloon, John Elliott, propr
167 Campbell Paul, clerk
169 Clapp Dr John C, supt Water Works
171 Zimmerman Richard, M. D., L.R.C.P., Eng
173 Unoccupied
175 Kerr George G, stairbuilder
177 Kirby Mrs Alice, wid T
179 Douglas Alex, bdg house
181 Douglas Mrs Sarah M, wid D
183 Thorner Wm H, dentist
185 Arthurs Wm, Arthurs & Co
187 Fagan James S, japanner
189 Taylor Mrs Geo F, dressmaker
191 Dean Mrs Catharine, wid T
193 Loudwell Geo, warehouseman
195 Patterson Geo, grocer
197 Tilley Charles, boot and shoemaker
199 Forbes Mrs M, wid John
201 Saulter Mrs Mary
203 Oliphant David S. M.D.
205 Archibold Cornelius P, bookkeeper
207 Stewart Matthew, plumber
209 Rice Mrs Mary A
211 Mossman James, grocer

Here Wilton Ave. intersects.

219 Jones Edward C, barrister
221 MacKelcan John, wholesale agent
223 Savory Wm, butcher
225 Glover Wm, com trav
227 Pigott—painter Pigott Mrs Ruth, straw milliner
229 Marx Mrs Annie, wid Frs
231 O'Neil Patrick J, mason
233 Kerr John, grocer
235 Baker Mrs Jane, wid
237 Ross Mrs Jane, wid Adam
239 Quinn Miss Ann
241 Cashman Michael G, mail clerk, Globe
243 Parkinson Mrs Lucy A Reach Charles, clerk
243½ Mason John, shoemaker
245 Mason Edward Vacant lot
249 Duggan's J, Sons, grocers
257 Scales Joab, of J Scales & Co

Here Gould st. intersects. St. James Square.

259 Charlton Thomas M, groceries, provisions, &c
261 McAdam Hugh, of H McAdam & Co
263 Saulter Richard, of R & W Saulter Saulter Wm, of R & W Saulter
265 Schaeffer Francis, cigarm'kr Fliechmann George, cigarmaker.
267 Nolan Patrick, furniture dealer Humphreys Miss Elizabeth, tailoress
269 Halliday Cartley, musician
271 Gorkow Rudolph, brewer
273 Watkins Lloyd N, teacher
275 Unoccupied
277 Unoccupied
279 Waterson Wm, clerk
281 Colles Wm H, teacher
283 Stanbury James, com mer
285 Keterson Joseph
289 Rogers Mrs Janet, wid J Scadding Edward A, insurance agent
295 Rogers James H, hatter and furrier
297 Culverwell John T, real estate agent
299 Walker John, tax collector
301 Canniff Wm, M D
303 Fulton John, M D
305 Beaty James, Q C

Here Gerrard st. intersects.

Graham J E, M D
Four houses building
Vacant lot
325 Unoccupied
327 Bee David, baker

Here McGill st. intersects.

329 Shield Patrick
331 Pickard Wm, cooper
333 Ridler Mrs Sarah, wid M
335 McElroy Jas, grocer, &c Hanley John, painter
337 Farrell Wm, butcher
337½ Finnigan Patk, bartender

Here Anne st. intersects.

339 Unoccupied shop
341 Rhemmie L, music teacher
343 Bradley George, teacher
345 Mills Robt, of Mills Bros
347 McCann Mrs Ellen, wid David, dressmaker
349 Wordley Wm M, butcher

Here Carlton st. intersects.

Cameron Alex, side ent
Private grounds

Here Wood st. intersects.

375 St. Croix Wm, builder
377 Hedley Jas, ed *Monetary Times*
379 Stockton, Henry P
381 Burnham George A, chief mail clerk
383 Roberts Ernest H, salesman
385 Baker George A, com trav
387 Gibbs Fred, Sec Oshawa Cabinet Co

Victoria Compound Syrup of Hypophosphites is well adapted for all ages and constitutions.

Church St. School, George Crane head master

Here Alexander st. intersects.

401 Smith Mrs Ann, wid J T
Holland Ralph B, manufacturers, agent
405 Parker Thos Y, builder
407 Davison Rev John, P M clergyman
409 Rose Joshua C, com trav
411 Ross Walter M, clerk of Pro Court of Chancery
413 McArthur James D, belt manufacturer
415 Smith Wm W, bookkeepr
417 Dunbar John, P O clerk
419 Unoccupied
421 Wright Wm, clerk
423 Bickerstaff Jos, groceries, provisions, etc

Here Maitland st. intersects.

425 Scott John H, contractor
427 Whatmough Chas T, house furnishings
429 Jaques Mrs E, wid Henry
431 Thompson James J
433 Law Mrs Hannah, wid Rev John
Law, Miss Annie, music teacher
435 Scott Wm R, organ trimr
437 Giles Mrs Eliza, wid J cab owner
Giles Robt, cabman
441 Dixon Wm, carriage mkr

Here Wellesley st. intersects.

Merrigold Chas, side ent
465 Meek Edward, barrister
467 Willis A, banker, broker, etc
471 Ross John, florist
475 Snarr Mrs E, wid John
Snarr George, of J Snarr's Sons
481 Smith Henry, salesman
Bell Wm A, coachman, r
483 Mason James, foreman
Stitt Wm, gardener, r
489 Bronsdon Joshua L, of J L Bronsdon & Co

Here Gloucester st. intersects.

McCord A T, side ent
503 Scarth, Wm B
Hamilton Colin, Federal bank
505 Killaly Mrs M J, wid of H H

Here Isabella st. intersects.

Private grounds
517 James Robert
519 Harris, J K
521 Martin Jos, jr, merchant tailor
523 James Silas, C E, P L S
525 McQuelkin Saml, teacher
527 Storey James
529 Reeve Dr John E, physician and surgeon
Vacant lot
533 Doyle Wm A, Insp Can Landed Credit Co
535 Perry Mrs S B, wid Ed
Quinn John

Here Charles st. intersects.

537 McMaster Saml F, of A R McMaster & Bro
539 House building
551 Paterson Peter, hardware
555 Archer Geo, accountant
557 Wood Almon, carpenter
559 Jewett Wm, scroll sawyer
561 Moses Frank, tinsmith
565 Phair Edward, cab owner
Vacant lot

WEST SIDE.

Cowan Robert L, roofing material
4 Woodhouse Henry, blacksmith
8½ Rogers George, sr
8 Graves Jno, general blacksmith
10 Kidd Mrs Margaret, wid William
Woodall Geo, shoemaker
10 Gedd Jas, collector
10½ Cronen Wm, laborer
O'Neil Mrs E, B D, wid P
12-14 Bowes A & Co, general warehousemen
14 Winans & Co, wool dealers and com merchants
Stock Geo P, oil merchant
Close P G & Co, side ent

Here Front st. East intersects.

Close A J, real estate and insurance broker

Here Wellington st. East ends.

Bank of Toronto, side ent
20 Blackwood Geo, caretaker
22-24-26 *Queen City Fire Insurance Buildings.*
Roaf & Roaf, barristers
Ewart & Davidson, barristers
Mowat, Maclennan & Downey
Howland W P & Co, commission merchants
Gulf Ports Steamship Co, W H Howland, agent
Howland P & F A, mill owners
Dominion Line of Steamers, W H Howland
The English and Scottish Investment Co of Canada —limited. Hon James Patton, Q C, general manager
Queen City Fire Ins Co, Scott & Walmsley, agts
Hand-in-Hand Mutual Fire Ins Co, Scott & Walmsley
London Assurance Corporation, Scott & Walmsley, agents
Anchor Marine Insurance Co, Scott & Walmsley, agents
The Canadian Lloyds, Scott & Walmsley, agts
The Canada Fire & Marine Insurance Co, Scott & Walmsley, agts
The National Fire Ins Co, Scott & Walmsley, genl insurance agts
28 Western Assurance Co, B Haldan, manag director; J K Kenny, secy

Here Colborne st. intersects.

30-36 *Bon-Accord Buildings.*
Montreal Tel Co, branch office
30 Coffee L & Co, produce com merchants
32 Brown & Co, wine merchts

Up stairs.

1-2 Unoccupied
3-4 Merchant's Despatch Trans Co, John Barr, agent; Robt Ringland, western agent
5 Young James, com mer
6 Wright Fred, solicitor
7 Defoe Daniel M, barristr
8 Morgan Hy, dry goods commerchant
9 Gill Wm, engineer, &c
10-15 Elliott John
Elliott Gilbert
12-13-14 French Vice-consulate, W J MacDonell, Vice-consul
16 Scott Wm, caretaker

Down stairs.

34 London and Ontario Investment Co (limited), A M Cosby, manager
36 Woodbridge T & Co, saddlery hardware

Here a lane commences.

38 Hagarty & Grasett, ship and commission merchts
Hunter R J, side ent

J. BRUCE & CO., Photographers—Colored Miniatures.

40 Oakley Fredk, caretaker Catholic Young Men's Literary Association
Ross J M, portrait painter
Fox Robt A, portrait ptr
Blevins John, barrister
United States Consulate, U C Howells, Consul; David Thurston, Vice-consul

Here King st. East intersects.

St. James' Buildings.

42 Reliance Mutual Fire Ins Co, Thomas M Simons, manager and secretary
44 Davis Joseph & Co, real estate, &c
Farthing John, agt electric pen
1-2 Howard & Owen, illuminators, &c
46 3-4-5 Fitzgerald Ed, Q C, barrister
6 Thomas George, issuer of marriage licenses
7-8-9-10 Cameron, McMichael & Hoskin, barristers
11 Elkin A
17 Connelly Wm R, book agt
19 Parkinson Miss E, caretaker
48 Queen City Restaurant, L W Marwood propr
50 McAdams H & Co, stationers, etc
52 Rogers manufacturing Co, Chas Stark agent

Here Court st. intersects.

54 Freehold Loan and Savings Society, Chas Robertson manager
56 Kingsford R E, barrister, etc
Blake J W, barrister
58 Equitable Life Assurance Society, R W Gale, gen man, Geo B Holland man Ont
60 Unoccupied
62 Unoccupied
64 Jackes & Galbraith, barristers
Murray Geo, barrister
66 *Monetary Times and Trade Review*, Edward Trout, business manager
Trout & Todd, printers
National, Smallpiece & Wright proprs, r
Observer, Smallpiece & Wright proprs, r
68 Robinson, O'Brien & Scott, barristers, etc
Abraham Jas, janitor Normal School
Blaber Trayton, hydraulic pressman
70 Western Canada Loan and Savings Society, W S Lee, manager
72 Home Savings and Loan Co, limited, Jas Mason, manager
Toronto Savings Bank amalgamated with the Home Savings and Loan Co, limited, Jas Mason, mgr
74 O'Donohoe, Doyle & Haverson, barristers
Mozart Hall (building)

Here Adelaide st. east intersects.

82-86 Sullivan B, hotel kpr
88 Witkowski Louis, merchtailor
Vacant lot
94 Frank Albert, tobacconist
96 Robertson Robt L, stationer
98 O'Brien Mrs Mary, grocery
100-102 Gullett Fred B, marble and granite

Here Lombard st. intersects.

104-106 Kingston House, Geo A Heward propr
108 Schell Erasmus, grocer
112 Schaeffer John, butcher
Grundler Mrs Hannah, wid Gottlieb
114 Robson Mrs Geo, bdg h'se
Band room Queens Own Rifles
118 McEvoy Mrs Margaret, wid H, hotel keeper

Here Richmond st. East intersects.

120 Coady Mrs Maria, wid Ed
Gannon John

Here a lane intersects.

126 Larkin Robert, confectionery, &c
128 Tapsfield & Wilson, butchers,
130 Egan Mrs, news depot
Seith William, foreman
132 Wintercorbyn Charles M, hair restorative
Fisher Richard M, dentist
Teskey Luke, M D, L D S
McGregor Prof James, Toronto School of Arms
Mitchell C A, side ent

Here Queen st. East intersects.

Metropolitan Church

Here Shuter st. intersects.

St Michael's Cathedral
St Michael's Palace
204 Cassidy James
206 Woodhouse J Joseph, accountant
208 Noden Miss Margt, bdg hse
210 Weaver Mrs Ann, wid William, bdg hse
212 Minor U W, jeweller
214 Barratt Mrs Alicia, wid Jos, bdg hse
216 Bobbett Mrs Emily, wid W H, bdg hse
218 Cooper Charles, clerk
220 Breckon Mrs M, wid J, bdg hse
222 Seath John, plumber and gas fitter
224 Funston John J, groceries, wines, liquors, &c

Here Wilton Avenue intersects.

226 Beard Joshua G
226 Gray Mrs Jane, wid Hugh
228 Smellie Robt S, of Spencer & Smellie
230 Clark George, sexton
232 Carmichael Alexander R, cashier
234 Rockhill Chas P, druggist
236 Adams Frederick, clerk
Harrison Miss Maggie, dress maker
238 Harswell John H, clerk
240 Sheppard Henry, clerk
242 Murray Mrs Maria, wid C
244 Rankin James, printer
246 Archer Edward, police constable
248 Smith Mrs Emma, wid Hy
Stephens Miss Amelia, dressmaker
250 McKay Miss Margaret, bdg house
252 Scott Walter M, printer
254 Hans Mrs Clara, dressmkr
256 Fraser John, builder
Fraser Robt L, barrister
258 Cosgrove Wm, com trav
260 Blackey Peter, clerk
262 Birch Mrs M, wid William, dressmaker
264 Foley John, moulder
266 Lawder J T, artist and draughtsman
268 Kirby Christopher, tailor
270 Kilfedder Miss Margaret, dressmaker
272 Williams Mrs E, wid R
274 Timmon Miss Georgina
278 McGee Mrs R, wid John

Here Gould st. intersects.

Education Department, side ent
Model School, side ent

MRS. KELLEY keeps everything requisite for Fancy Needle Work.
Palace Wool Store, corner Grenville and Yonge Streets.

Normal Schools side ent
McCallum Robt, engineer
Here Gerrard st. intersects.
Kindergarten, side ent
334 Slack Mrs Prescilla, wid F
336 Fisher A E, expressman
338 Ruf Vincent, shoemaker
340 Bascom Benj, MO, dept P O
342 Cridge Miss Maria A
Nasmith Miss Jessie
344 Shaw Mrs Jane, wid Jas
346 DeLaporte A V, jr, chemist and druggist
Here McGill st. intersects.
348 Lennox Edwd J, grocer
352 Unoccupied
354 Unoccupied
358 Murphy Mrs Julia, wid J
360 Bates John W, com trav
Here Anne st. intersects.
362 Coleman Mrs Catherine, wid Richd
364 Birchall Thos S, mail clerk
366 Unoccupied
368 Unoccupied
370 Fensom John, machinist
374 Duffy's Hotel, Jas Duffy, propr
Here Carlton st. intersects.
376 Nurse Richard, groceries, liquors, &c
380 Monteath Rev Robert
382 Walker Mrs Elizbth, wid H
384 Mackenzie Alex, clerk
386 Park Wm S, cabinetmaker
Park Mrs Ruth A, dress and mantle maker
388 Barley Alfred, P O clerk
390 Steward Mrs Charlotte, wid W
392 394 396 Unoccupied
398 Ferguson Archibald
400 Thompson Robt, com mcht
Here Wood st. intersects.
402 Tilley L Arthur, clerk
404-406 Northern Congregatnl church, Rev J A R Dickson, pastor
412 Howarth John, druggist
414 Johnstone Thomas C, barrister
416 Page Charles J, of C Page & Sons
Here Alexander st. intersects.
420 Taylor Mrs Amelia, wid James
Sampson Mrs Amelia, wid
422 Harcourt Geo, tailor
426 Mitchell Wm J, druggist
428 How Mrs Catharine J, wid Thomas
430 Butler Wilkin B, land agt
442 Holmestead Arthur, clerk of records and writs, Osgoode Hall
434 Damp John, builder
436 McLeish Wm, of W McLeish & Co
438 Anderson Henry
440 Bonnalie J B, grocer, &c
Bonnalie John, excise offi'r
Here Maitland st. intersects.
Vacant lots
Here Wellesley st intersects.
House building
490 Darling Robt, of Wyld & Darling Bros
492 Depew Teneyck, lum'r mer
494 Simpson Robt, dry goods merchant
496 Phillips Jos W, builder
498 Burfoot George, carpenter
502 Murray Alex, collector
504 Morse Chas A, coal and wood merchant
506 Macdonald John K, Cou'y Trea's and Mana'g Dir'r Confederation Life Assurance Co
Priestman John, side ent
Here Gloucester st intersects.
Evans John, of John Evans & Co
Here Isabella st. intersects.
Vacant lots
550 Miller Albert A, com trav
Gamble Thos A
552 Foster Wm A, of Foster & Clark
554 Gamble W Allen
556 Unoccupied
558 Armour Mrs Mary, wid J'n
560 White Henry D
562 Wilson Alfred, CE
Here Charles st. intersects.
568 Haldan Bernard, Manager Western Assurance Co
570 Evans Major Rich J, Man Col Trust Cor
572 Macdonald James, of Rose, Macdonald & Merritt
Nursery Gardens
Here Hayden st ends.
584 Morphy H B, side ent

Clare, from Richmond East, bet. 46-48 north to Queen st. east, St. James' Ward.

EAST SIDE.

Registry Office for County of York, John Ridout registrar
Here a lane commences.
10 Bain Norman, carpenter
12 Farrall Patrick, laborer

WEST SIDE.

5 Fitzgerald Richard, warehouse
7 Forbes Wm, builder
Forbes' lumber yard, W Forbes, prop'r

Claremont (late Bishop) from Queen West, bet. 646-648 north to Conway, St. Stephen's ward.

EAST SIDE.

7 Lee Wm A, insurance and estate agent
Cahill John, Carpenter
9 Tutty Fred, fireman, GTR
Emmett James, laborer
13 Currie Wm, teamster
15 Bourke James A, painter
Here Wilton st. intersects.
17 McKnight Daniel, laborer
19 McCormick Michael, brakeman
21 Hodgson Thos, machinist
23 Reilly John, carpenter
25 Corbett Patrick, machinist
27 McFarland Joseph P, carriage builder
29 Ellison Wm H, police constable
31 Redmond Thos, guard CP
33 Williams Andrew, waiter
35 Anstes Edward, bricklayer
Here Herbert st. intersects.
37 Dillon Wm, laborer
39 Black James, laborer
41 Hurd Wm, teamster
43 Smith Alfred, laborer
45 Field Geo, expressman
49 Cahill Patrick, laborer
53 Crouley Timothy, laborer
Here a lane commences.
55 Garton Wm, machinist
McCartney Jas, laborer
59 McCann James, pensioner
65 Unoccupied
67 Taylor John, carpenter
69 Jackson Edward, laborer
71 Will John, laborer
73 Smith James, switchman, G T R
77 Gregory Arthur, carpenter
Vacant lots
91 Murphy James, plasterer
93 Bell Fredk, bricklayer
95 Unoccupied
Here a lane intersects.

CANADA LIFE does the LARGEST BUSINESS in the Dominion.

97 Deegen Edward, laborer
101 Foster Richd, shoemaker
103 Biline Joseph, painter
117 Staines Henry, blacksmith
119 Hornby Geoffrey, pensioner
121 Gordon Mrs Catherine, wid George
127 Johnston James, laborer
131 McDonough Philip, laborer
137 McDonough Mrs Susan, wid Patrick
Private grounds
Houses building
155 Chadwick Matthew, agent
185 McBrine Mrs Jane, wid L
189 Robertson Mrs Catherine, wid Wm, grocery
Garrison Charles, butcher
191 Unoccupied
193 Davy Robert, laborer
Paine Wm, laborer
195 Ludford Edw, expressman

Here a lane commences.

197 Coulter Henry, pensioner
Vacant lot

WEST SIDE.

Western Hotel, side ent
6 Kerr Thos, engineer
8 Thomson Wm, blacksmith
12 Muirhead Geo, machinist
14 Shuttleworth Samuel, carpenter
16 Beatty Adam, grocer

Here Wilton st. intersects.

18 Bell John, groceries
20 Leroy Philip, laborer
Parrott Mrs E, wid Joseph
22 Cracknell John, laborer
24 Blythe Wm, plasterer
26 Hickey Mrs M, wid Thos, caretaker
28 McGorlic Thos, laborer
30 Bellmore John, laborer
32 Hammer Lewis, stove mounter
36 Mallaney John, laborer

Here Herbert st. intersects.

40 McAvoy James, laborer
Vacant lots
54 Lee Mrs Rosanna, wid John
Vacant lot
66 Ross David
Vacant lot
74 Plummer Wm H, machinist
76 Gwyn Edward
78 Greentree Henry, shoemkr
Jaslinge Robt, brickmaker
80 Campbell —, porter Pullman car
Hall Wm, laborer, r
88 Robinson Henry, laborer
90 Chessell George, painter

Here a lane intersects.

90 Wright George, laborer, r
94 Colton Thomas, inspector
96 McBride Mrs J, wid L
100 Berry Patrick, painter
106 Hodge Richd J, carpenter
108 Johnson Edward, laborer
114 McDermott John, laborer

Here a lane intersects.

Houses on lane.
Foy William, bricklayer
Holden Charles, plasterer
Anderson Jas, carpenter
Smith Wm
Ford George, laborer
Connelly Mrs Ann, wid Owen
McKenzie George, painter
Deery Ann
Hughes Wm, laborer
Sulteers Ralph, laborer
Vacant lot
138 Tocque Ingham S
140 Lax Wm. Carpenter
142 Merrifield George, laborer
144 Jenkins Thomas, laborer
Vacant lots

Here a lane intersects,

156 Holt Francis, switchman
162 Romain Edward, laborer
166 Crouch Jasper, waiter
170 Williams George, teamster
172 Unoccupied
174 Williams George, laborer
176 Unoccupied
178 Unoccupied

Here Bellevue Place intersects,

Vacant lots

Clarence, from Wellington near York, running north, St. George's ward.

EAST SIDE.

Vacant lots

WEST SIDE.

Scales Tobacco Factory, side ent
Grands Repository

Clarence Square, at head of Wellington West, St. George's ward.

NORTH SIDE.

Not built upon

SOUTH SIDE.

7 Capreol Frederick C
9 Miller Robt B, barrister
11 Bright Thos G, com mcht
13 Langley Edw, of Langley, Langley & Burk
Vacant lot

Clifford, from Stafford west to Strachan Ave., St. Andrew's ward.

NORTH SIDE.

Not built upon

SOUTH SIDE.

1 Jones John, laborer
3 Donnelly John, laborer
5 Smith Alex W, teamster

Here a lane ends.

Clinton, from Conway north to city limits, St. Stephen's ward.

EAST SIDE.

Grimason Joseph, side ent
Vacant lots

Henderson ave intersects.

Frazer Wm, carpenter
Vacant lots
89 McKirdy Mrs E, wid Jas.
Churchill Thos
99 Worth Ed, engineer
103 Finteman Mrs M, wid J,
107 Worsdrall Robt, stonecutter
109 Fullwood Wm, bricklayer
113 McLean Mrs M, wid Geo,
115 Hugel Richard, farmer
119 Belbin Chas, bricklayer
Vacant lots

WEST SIDE.

side entrance unoccupied
Vacant lot

Here Henderson ave intersects.

Vacant lot
Hawthorne Mrs H,
Thomas David, saddler
Smith Andrew, saddler
Vacant lots
Churchill Francis, laborer
Hammond James, laborer

Here lane commences.

Vacant lots
Unoccupied.
O'Toole John, carpenter

Clyde, from Spadina Ave., going west, St. Patrick's ward.

NORTH SIDE.

2-4 Low John, side ent
Stables
8 Dill Moore, tinsmith
10 Babister Joseph, butcher

Victoria Compound Syrup of Hypophosphites, The Great Brain Nerve and Blood Food.

12 Housley Alfred, machinist
14 Wright Daniel, carpenter
18 McMahon, James, printer
20 Tibbals A H, butcher
22 McGill James, plasterer
24 Sloan John, laborer
26 Martin John, laborer
28 McGill Robert, laborer
Vacant lot
36 Irons Wm, carpenter
38 Scholes John, trunk makr
40 Mason Andrew, furniture dealer
42 Rankin James N, conductor, G T R
Vacant lot
46 Smith Mrs Norah, wid Wm
Vacant lot

SOUTH SIDE.

1 Jackson Mrs Eleanor, wid David, grocery, s ent
7 McClain Wm, cigarmaker
9 Newman Francis, laborer
11 Brockwell Geo, teamster
13 Unoccupied
15 Hill Thomas, laborer
17 Green Adam, plasterer
19 Knight Evans, laborer
21 Morris John, machinist
23 Pickburne Wm, laborer
25 Brennen John, laborer
27 Martin Mrs Eliza, wid Wm
29 Childs Wm, jr, shoemaker
Childs Wm, snr, plasterer
Here Vanauley st. ends.
37 McMullen Mrs Lizzie, wid John, washerwoman
McMullen M, lather
39 Unoccupied
43 McGill John, carpenter

Coatsworth's Lane,

from Ontario bet. 163-165, east to Parliament, St David's ward.

NORTH SIDE.

Rear entrance to houses on Wilton ave.

SOUTH SIDE.

Brown Benjamin, laborer
Unoccupied house
Here Reid's lane intersects.
Cox Mrs Mary A, wid Jno, side ent
Here Berkeley st. intersects.
Lemon Thos, stone cutter, side ent
Here Sydenham lane intersects.
Coatsworth Emerson, city comm'sr, rear ent.

Coatsworth,

from King east bet. 365-367 south, St. Lawrence ward.

EAST SIDE.

McNab Jas D, side ent
3 Beavers Thos, laborer
5 Boyle Mich, laborer
7 Hather Robt, laborer
9 Ferguson Wm, tailor

WEST SIDE.

Francis Jas, side ent
2 Bartrup Geo, laboror
4 Mines Thos, laborer
6 Beaton Wm, carpenter
8 Powell Chas, tailor
10 Warwick Wm, cabinetm'kr

Colborne,

from Yonge, bet. 59-61, east to West Market, St. Lawrence ward.

NORTH SIDE.

2 Buntin Bros & Co, side ent
Rear ent to stores on King st
10 Tackaberry Joselin & Co, fancy dry goods
Newcombe H & Co, wholesale millinery
Newcombe O & Co, importers pianos and organs
Morrice D & Co, manuf'g agts
14 McDunnough, James & Co, rear ent
16 Walker Robert & Sons, rear ent
18-20 White & Co, wholesale lace and fancy dry goods
Rear entrances
26-28 Bryan Thom, locksmith
30 Ellis J E & Co, rear ent
32 Orson Stephen B, paper box manf'y
34 Unoccupied
36 Booth & Co, sign painters
38 Unoccupied
Here Leader Lane commences.
40 Foster James, mathematical instruments
42 Buckley Jos, blacksmith
44 China hall, r ent
46-50 Damer Wm, wholesale boots and shoes
52 Wickett Samuel R, wholesale leather and commission
54 Dominion Type Foundry, Wm H Lovell, manager
54 Canada Paper Co, Wm D Gillean, manager
56-60 Jewell & Dennis, restaurant
Brown & Co, rear ent
Here Church st. intersects.
62 Milburn, Bentley & Pearson, side ent
64 Eichhorn & Carpenter, cigar manf's
Here a lane intersects.
66-70 Cowan D & Co, produce and commission
72 Boustead J B & Co, provision merchants
74 Unoccupied
76 Reford & Hughes, commission merchants
78 Minto Bros, wholesale teas
Herson James, provision merchant
80 Clifton House, Jno Collyer, prop'r
82 Unoccupied
Here a lane intersects,
84-86 Dunbar Robert, grocer, side ent
88 Reford Lewis, bookkeeper

SOUTH SIDE.

Canadian Bank of Commerce
11 City of Toronto Tel Co, James Mooney, man'r
Fleming Jno, electro typer
Coulthard & Co, importers wines and liquors
Dudley & Burns, printers
Holterman & Kauffman, com merchts
Samson, Kennedy & Gemmel, side ent
Here Scott st. ends.
25-27 Unoccupied
29-31 Dog and Duck Hotel, Jos Taylor, propr
33 Unoccupied
Walsh Mrs, cook, r
35 Gilbert Arthur, shoemkr, r
Brush Clinton E & Bros, fancy dry goods
Laidlaw Jno & Co, manufrs agt
Young Archd, Manitoba land agt
37 Croft Wm & Co, fishing tackle
Here Exchange Alley ends.
39 Lee J W & Co, wine and spirit merchts
41 Bodega Wine Co, Geo M Breading, mangr
43 Dawson Geo D & Co, wine and spirit merchts

J. BRUCE & CO., Photographic Artists, 118 King St. West

45 The Genuine Hotel & Restaurant, Max Jung, pro
Vacant lots
53 Trimble Geo, contractor
57 Reid Rev Wm, secy, Pres Church in Canada
Morrison, Wells & Gordon, barristers, &c
Callaghan Jas, caretakr
Western Assurance Co, ent on Church

Here Church st. intersects.

Ramsay W J & Co, ent on Church
63 Howe John C, leather dlr
65 Douglas Wm & Co, railway supplies
Magrath Chas, DCL, barrister and bursar, Trin college

Here a lane intersects.

67-69 Copp, Clarke & Co, manuf stationers
71 Wingfield Thos, wholsale fruits
73 Harris & Co, cigar manufrs
Freyseng & Co, imprs corks
75 Smith Chas P, impr wines and liquors
Smith Alfred W, ins agt
77 Baillie Jas E, produce and com merchts
Niven Malcolm, brokr and com mercht
79 Hallat Jos E, hides and skins
81 Dixon F E & Co, leather belting
83 Gibb and Gallow, prov and com merchts

Here a lane intersects.

85-89 Taylor Thos & Bros, side ent

College, continuation of Yonge ave. west to Hope, St. Patrick's and St. Stephen's Wards.

NORTH SIDE.

2 Cumberland Fred W, Man N R C

Here St. George st. commences.

26 Perkins Frederick
36 Dawson Geo D, of Geo D Dawson & Co
38 Robb Chas, cashier
42 Brown J Gordon, editor *Globe*
44 Faulkner William

Here Huron St. intersects.

56 Kerr Wm, of S C Kanady & Co
Christie Peter
Christie Alex R, of S C Kanady & Co
58 House building
Vacant lot
84 Unoccupied
Vacant lot

Here Spadina ave. intersects.

Private grounds

Here a lane commences.

Vacant lot

Here Robert st. commences.

Unoccupied house
Vacant lot

Here Major st. commences.

Vacant lot

Here Brunswick ave. intersects.

Vacant lot

Here Borden st. commences.

Dyke, Rev. Sam'l A, pastor College st Baptist church

Here a lane commences.

College st Baptist Church

Here Lippincott st. intersects.

Dryman Thos, carpenter
Harrison Robert, fireman
Vacant lot
Unoccupied house
Jackson John, laborer
Unoccupied store

Here a lane commences.

Ryan Michael, teamster

Here Bathurst st. intersects.

Presbyterian Church
Vacant lots

SOUTH SIDE.

1 Rolston John, builder
5 Bickerstaff Joseph, grocer

Here Beverley st. ends.

9 Unoccupied
Private grounds
Vacant lot

Here Huron st. intersects.

Unoccupied house
81 Silliman James R, lumber merchant
83 Godson Henry, chief insp Inland Revenue
Vacant lot

Here Spadina ave. intersects.

Vacant lots

Here a lane ends.

McFarland Lewis B, Dom Tel Co
Vacant lot
McGrath James, laborer
Unoccupied house
Adams James
Golding James, mariner
Sweetman Henry, chairmaker and grocer

Here Grosvenor ave. ends.

Vacant lots

Here a lane ends.

St Stephen's Church

Here Bellevue av. ends.

College st Fire Hall

Here a lane ends.

Barber Mrs Lucinda, wid George A
Pascoe John, carpenter
Oban Mrs E, wid Philip
Salmond David

Here Lippincott st. intersects.

Vacant lots

Here Bathurst st. intersects.

Bathurst st Public School
Vacant lots
Green James C, carpenter
Raymond Richd, carpenter
Spence Rupert, carpenter

Here Markham st. intersects.

Vacant lots

Here Muter st. intersects.

Vacant lots

College, from Dover Court Road, north of St. Anne's road west, St. Stephen's ward.

Not built upon.

College Avenue, from Queen West, north to Yonge Avenue, St. Patrick's and St. John's wards.

EAST SIDE.

(St. John's Ward.)

Mitchell Richard

WEST SIDE.

(St. Patrick's Ward.)

Fitzpatrick Mrs Bridget, wid M, gate keeper

Here Anderson st. commences.

Pattison Appleby, rear e
Dinnis Rich, builder, r e

Here Caer Howell st. commences

Caer Howell Hotel, Hy W Layton, propr

EVERYTHING known in Ladies' Fancy Work kept at MRS. KELLEY'S.
Palace Wool Store, corner Grenville and Yonge Streets.

Commercial, from Jarvis, bet. King and Adelaide, going west, St. James' ward.

NORTH SIDE.

Commercial Hotel, side e

Here Francis st. intersects.

Wrigley Wm, cotton waste

SOUTH SIDE.

Bassett's Hotel, side ent

Here Francis st. intersects.

Stables

Russell T A, collar maker

Conway, from Hope, opp 151 west, St. Stephen's ward.

NORTH SIDE.

2 Shaw John, carpenter
4 Perrall Richard, laborer
6 Sinclair Wm, laborer
8 Reggen Peter, engineer
10 Scott Robert, laborer
12 Unoccupied
14 Unoccupied
16 Unoccupied
18 McCann John, laborer
20 Hodgson Jos, tinsmith
22 McBrian Mrs Rosana, tailoress
24 Knowlton Jno, cigar mfr
26 Unoccupied
28 Unoccupied
30 Moverley Thos, laborer
32 Unoccupied
34 Unoccupied
36 Vanderlip Frank
38 Reynolds Jas, machinist
40 Grimason Jos, grocer and shoemaker

Here Clinton st. commences.

42 Brown Robt, baker and confectioner
44 Unoccupied
46 Hubble Wm, foreman
48 Rodgers Michael, laborer
50 Unoccupied
52 Unoccupied
54 Unoccupied
56 Unoccupied
58 Wood Wm, stone mason
60 Unoccupied
62 Unoccupied
64 Unoccupied
66 Unoccupied
68 Unoccupied
70 Forester Mrs Ellen, wid
72 Unoccupied
74 Unoccupied
76 Unoccupied
78 Unoccupied
80 Unoccupied

SOUTH SIDE.

Not built upon.

Cornwall, from River east to Don River, St. David's ward.

NORTH SIDE.

Lubell John, side ent
Stratton John, blacksmith
Gilmore Chas, waggon mkr
Glover Thos, laborer
Vacant lots
Unoccupied house
La Fountaine Ed, barber
Unoccupied house
22 Labelle Jos, milkman
Morrow Thos, laborer
Foster Isaac, milkman

SOUTH SIDE.

House Building, side ent
Stratton John, blacksmith
Vacant lots
Campbell Robt, laborer
Priestley Jno, stonemason
Fox George, slater
Unoccupied house
Unoccupied house
Graham Thos, machinist
La Fountaine Moses, grocer
Staunton John, painter
Joslin Samuel, laborer
McLennan John, sailor
Vacant lot
Harris George, painter
Norris John, turnkey, gaol
Nesbitt Alexander, laborer
Gillespie John, laborer
Wallace Wm J, teamster
Dennett Edward, sawyer
Spiers David, laborer
Vacant lot

Court, from Toronto, bet. 11-13, east to Church, St. James' Ward.

NORTH SIDE.

Warehouse bdg, side ent

Police Court Buildings.

Fire Hall and Hook & Ladder Co
Richard Ardagh, Chief of Fire Brigade
Thos Graham, 1st Asst Engineer
Police Court, Geo T Denison, police magistrate
John T Nudel, clerk
Police office, Major Frank C Draper, chief
John Macpherson, deputy-chief
18 *Freehold Loan & Savings Co Buildings*
Leys & Pearson, barristers
Murphy Nicholas, barrist'r
Deubrul Lesime, caretaker
Reed John B, barrister

SOUTH SIDE,

1 Campbell's Gen Ins Age'cy *York Chambers*
3 Robinson & Kent, barris'rs
Hawke Geo M
5 Unoccupied
7 Unoccupied
9 Brown Bros, rent
11 Brown Wm, rent
13 Rowsell & Hutchinson, ret
15 *Guardian* Office, rent
17 Rear entrances

Ontario Hall.

21 Donovan Jos A, barrister
Badgerow, Macgregor & Fullerton, barristers
Davis James B, barrister

Crawford, late Bond West, from Queen West, north to Maitland West, St. Stephen's ward.

EAST SIDE.

Trinity College grounds

WEST SIDE.

Hook Thomas, side ent
Leadley E & Co, storehouse
Vacant lots
Tovell Rev Isaac, pastor Dundas st. Church
Blake John, foreman
Vacant lots

Here Maitland st. commences.

Crookshank, see Wilton Avenue.

Cuttell's Lane, from Elizabeth, bet. 105-107, going east, St. John's ward.

NORTH SIDE.

Stewart James, bricklayer

SOUTH SIDE.

1 Cuttell Thos, printer
3 Green Thos, shoemaker
5 Ball Wm, lamplighter

See CANADA LIFE'S MINIMUM RATES, WITH PROFITS.

7 Rolling Fred, clerk
Rolling Alice, of H Plant & Co
9 Fletcher Michael, carriage painter
11 Gaffney Mrs, side ent

Czar, from North, west to Queen's Park, St. John's ward.

NORTH SIDE.

2 Rooney Nich, whol dry goods
10 Sheehan Patk, laborer
16 Jones Evan, tailor
18 Higgins Jas W, com trav
20 Unoccupied
22 Van Malder Peter, shoemakr
26 Moylan Wm, cabman
28 McCuaig John F, ins agt
30 Travers James, builder
Here St. Thomas st. commences.
32 Brown Jno, carter
34 L'Estag W J, agt
36 Gladish Wm, bricklayr

SOUTH SIDE.

Not built upon.

Dale, from Elizabeth, bet. 89-91, going east, St. John's ward.

NORTH SIDE.

2 Reeves Benj, carpenter
4 Hall H, painter
6 Unoccupied
8 Vernon Norton, jeweller
Vacant lot

SOUTH SIDE.

1 Foster Joseph
5 Roach Geo O, milkman
7 Gamble Joshua, engineer
9 Girvin Robt W, shoemkr
11 Hill Richard, laborer
13 Roberts R, side ent

Dalhousie, from Queen West, bet. 68-74, north to Gerrard East, St. Thomas' ward.

EAST SIDE.

1 Wright Jos, of Bennett & Wright
11 Martin Mrs Isabella, wid Thomas
13 Roy Edwd, shoemaker
Maxwell Louis, shoemak'r
15 Murphy J J, finisher
Dobie John, engineer
17 Maguire Francis, porter
19 Rainford Mrs Jane, wid Thos, theatrical costumer
19 Bennett Geo, engineer
21 Shewan Magnus, station'r
23 Lundy Thos, mariner
25 Kane Michael, pork packr
27 Kennedy Thos, tailor
29 Chapman Geo, teamster
33 Nadeau Edw, shoemaker
Lewis Geo, butcher, r
37 McCarthy Patrick, tailor
39 Kavannah Michael, tailor
Evans Mrs Cath, wid Ed
41 Carroll Thos, gardener
Gallagher Jas, gardener
Here Shuter st. intersects.
Sherwood N, rear ent
81 Smith Robt, expressman
Here Wilton ave. intersects.
105 James Mrs Eliza, wid J
107 Wyth Nicholas, carpenter
McIntosh Wm, laborer
Palmer E J, blacksmith
109 Robinson D A, wid Alex
111 Robinson George, tailor
113 Grigg Richard, tailor
115 Wright Wm
115 Fatt F H, clerk
117 Wightman John
119 Hyde Wm, lamp lighter
123 Smith James, teamster
125-131 Snider J G, livery stables
125 Wheatley Thos, hostler
Rennie Robert, slate yard
Here Gould st. intersects.
Scales Charles, side ent
Here a lane commences.
O'Keefe & Co's stables
155 New house, unoccupied
157 Murray John, clerk
Corporation stone yard
167 Coleman Jas, organ manuf
169 Unoccupied
171 McMullen C P, laborer
173 Johnston Wm, painter
175 Anderson David, clerk
Anderson Miss I, dressmaker
177 Tait, Miss M, dressmaker
Roy Miss Jessie
Stanton Eldridge, side ent

WEST SIDE.

Rear entrances to houses on Church st
Here Shuter st. intersects.
44 Halley Wm, varnisher
70 Jones Miss Carrie
Here Wilton ave. intersects.
Rear entrances to houses on Church st
108 Tuton Thompson, groom
110 Wright Wm, laborer
Rear entrances to houses on Church st
Here Gould st. intersects.
Rear entrances to houses on Church st

D'Arcy, from McCaul west to Spadina Ave, St. Patrick's ward.

NORTH SIDE.

Vacant lots
8 Daniel Thos, carriage mkr
10 Witchall Chas, builder
Witchall Geo, bricklayer
12 Minton Wm, carpenter
14 Minton John, carpenter
16 Brown Wm, shoemaker
18 Fere Mrs Elizabeth, wid
20 O'Donohoe F, carriage builder
22 Brock Hy, tutor
24 Judah A, builder
26 Brown John, gardener
28 Wanty W, bricklayer
30 Stephen Jas, sergt police
32 Deyman E S, clerk
34 McQuillen E J, laborer
Raynolds A, switchman G T R, r
36 Davis James, carriage bldr
Here Beverley st. intersects.
Private grounds
38 Armstrong J R, of J R Armstrong & Co
40 Kenny J H, carpenter
42 McColl D, of McKinnon, Proctor & McColl
44 Sherwood Mrs E, wid S
46 McNabb P C, surveyor
48 Moore Thos
Here Huron st. intersects.
74 Montgomery Danl, carptr
76 Bennett Robt, police constable
78 Clarkston Robt, brewer
80 McColl A, of Moir & McColl
82 Moir Geo, of Moir & McColl
84 McGill W H, carpenter
86 Allison A G, despatcher G T R
88 Cameron John, carpenter
Here a lane intersects.

SOUTH SIDE.

3 Flannery F C, salesman
5 Moriarty M, carpenter

Vict. Comp. Syrup of Hypophosphites increases the appetite and strengthens the digestive organs.

7 Brown Jno W, shoemaker
9 Harris J, police constable
11 Garrett John, in ex office
13 Pierdon Thos, blacksmith
17 Morrison W J, agent
19 Owen Geo, piano maker
21 Hall Mrs M C, wid Rev Thos
23 Owens John, carpenter
Vacant lots
29 Mitchell John A, bricklayer
Houses building
35 Mara Wm, grocer
37 McMahon John, bookkpr
Vacant lot

Here Beverley st. intersects.

Gray Geo, lumber mercht
Moulson Geo J, cashier
Grant R, contractor
McDonald Saml S
Burns Mrs W H, wid
Houses building
Vacant lot
43 Barton Walter, policeman
45 Barton Wm. H, policeman
Old reservoir grounds

Here Huron st. intersects.

Holford John, contractor
63 Johnston Chas, proof read'r
65 McKniff A, cab owner
67 Moore John, bookkeeper
69 Unoccupied
71 Warrington Thos, printer
73 McCullough Wm, clerk
75 McGuire A, baggagemaster G W R
85 McDougall Jas C, lumber merchant
87 Wilson Robt, tailor
93 Sheppard Jos, car inspector
95 Geroux Fred, laborer
97 Brident Frank, cook
99 Irvine Wm, clerk
Rickeard Thos, carpenter and grocer

Denison, from Dundas, going north, St. Stephen's ward.

EAST SIDE.

1 Tracey Thos J, Bursar at Insane Asylum
9 Furnival George, music printer
Baybauld Jos, butcher
Vacant lots
Matthews Jas, soda water manufacturer
31 Collier Alfred, clerk

WEST SIDE.

Methodist Church
14 Taylor Arthur J, clerk C L D
22 Alger Lt-Col Wm, District paymaster
28 Dunsford Mrs E, wid M
30 Glynn Daniel, laborer
Glynn John, laborer
Denison J Geo, farmer

Denison Avenue, from Queen west, bet. 464-474, north to Bellevue Place, St. Patrick's ward.

EAST SIDE.

1 Sommerville F, side ent
7 Saunders Wm B, bookkp'r
9 Barrington Thos, laborer
Vacant lot
13 Spence Thos, baker
15 Townsend George, engine driver, G T R
17 Dorsey Benj, painter

Here Woolsley st. intersects.

19 Lang Wm, M D
21 Comerford Wm, bookkp'r
23 Doole Mrs M
25 Telford John L, architect
27 Bolton Henry C, cashier
29 Curley Thos, letter carrier
31 Forbes Wm, baggageman
33 Halby Miss
35 Nottingham John, carptr
37 Dunn Jas R, city weigh master
39 Deverall Mrs P, wid Edwin
41 Unoccupied
43 Kelly Chas, bookkeeper
45 Nitingale Wm H, grocer

Here Eleanor st. intersects.

47 Torpy Daniel, grocer
49 Lee William, N R C
51 Fowler John, hatter
53 O'Rourke F, machinist
Vacant lot
57 Davis Edward J, printer
59 Mitchell Wm
61 Telford Wm, accountant
63 Wilson David, engraver
65 McBride Francis, butcher
Vacant lot
69 Lobb R, police constable
71 Wilkinson Wm L, jeweller
73 Richardson John A
75 Glasspool Jesse, laborer
77 Morrison Edward, laborer
79 Sharp Robt, rag merchant

Here High st. intersects.

89 Rushbrook Henry, carptr
91 Kelso Geo, pedler
Vacant lot
99 Fox Samuel, pattern maker
101 Hoare Mrs Elizabeth N
101½ Taylor Geo, plasterer
103 McKenzie Mrs E, wid Wm
105 Finigan Mrs Rose, wid, dressmaker
107 Sellers Chas, machinist
Vacant lot

Here St. Patrick st. intersects.

109 Dodge Joseph C, foreman *Globe* job rooms
111 Davidson John E, bookkpr
113 Beggs Jos, shoemaker
117 Dermody Jno, carpenter
121 Jones John T, high constable
129 VanKoughnet Salter J, barrister

WEST SIDE.

Pres Church, ent on Queen
10 Hampton Wm, hatter
14 Marshall Samuel
16 Mitchell Wm, laborer
18 Henly Wm, cabinet shop

Here Woolsley st. intersects.

20 McAnroe Owen
22 Burns Jas, laborer
24 Fennigan Phillip, laborer
26 Abernathy Jno, machinist
28 Wright Wm, engineer
30 Jones Thos, engineer, G T R
Duffin Robt, mariner, r
Haywood —, carpnter, r
Vacant lot
34 Gerrie Geo, teamster
36-38 O'Connor Chas, cabinet maker, r
Vacant lot
42 Levell Mich, cond G T R
44 Addison Chas, hack driver
46 Dennis Jno, builder

Here Eleanor st. intersects.

56 Hamblyn J H, carpenter shop
Kirkland Mrs, r
58 Hamblyn J H, contractor
60 Herbert Peter
Tiven Mrs, wid Patk
Ewart Thos, teamster, r
62 Stewart Jas, clerk
Richardson J B, salesman, r
64 Dunn Orlando, manager
66 Alexander Wm J, cabinet maker
68 Farrance Jas, blacksmith
70 McHenry Wm J, pro mrt
Vacant lot
74 Vaughan Robt, policeman
76-78 Summers Geo, cabinet maker
Vacant lot

Here High st. intersects.

Vacant lots.

Here St. Patrick st. intersects.

J. BRUCE & CO., Photography in all its Branches.

108 Bailey Jno, carpenter
110 Lever Benj, desk manufr
112 Welby A E, bookkpr
114 Donnelly Wm, clerk
116 Boyd Mrs Ann
118 Oliver Mrs M
120 Doty —, machinist
122 O'Hearne Nicholas, lab'r
Here a lane intersects.
124-126 Peterkin Charles R, side ent

Defries, from Radenhurst, bet. River and Don river, north to Mark, St. David's ward.

EAST SIDE.
House building
Hamilton Adam, teamster
Dundon James, plasterer
Goodwin John, carpenter
WEST SIDE, not built upon

Derby, from Parliament, between 63-69 east, to Trinity st., St. Lawrence ward.

NORTH SIDE.
Sanders Edward, side ent
1 Hutchison James, teams'r
2 Stitt James, moulder
3 Johnson Robert, laborer
Vacant lot
5 McBride, Jno, stonemason
5½ McLaughlan Peter, labo'r
Vacant lot
Here Erin st. intersects.
SOUTH SIDE.
Copland's Brewery, side ent
Vacant lots
Here Erin st. intersects.

Devers Lane, from Givens, bet. 16-18, west to Dundas, St. Stephen's Ward.

NORTH SIDE.
McKinstry David, side ent
Vacant lots
SOUTH SIDE.
Vacant lots
House unoccupied

Division, from Huron above College, west to Spadina Av., St. Patrick's Ward.

NORTH SIDE.
Vacant lots
Unoccupied house
Floyd Wm, carpenter
Blackhall Wm, bookbinder
Bryan Bernard, student
Tilly Wm, builder
Vacant lots
SOUTH SIDE.
Blakely Wm, bookkeeper
McKenzie Danl, salesman
Three houses unoccupied
Young George A, carpenter

Dorset, from Wellington west, bet. 210-218 north to King West, St. George's ward.

EAST SIDE.
Staunton W H, side ent
Private grounds
21 Woodall Chas, bookbinder
Ranson Ed, tel opr
23 Murray J W, detective
25 Dineen Mrs Jennie, Wid
27 Grath Geo A, clerk
29 Rocque John, tel opr
Courtney Mich, plumber
31 Cains A, shoemaker
WEST SIDE,
Cumberland Barlow, side e
16 Simmons J, carriage maker
Shine Wm, laborer
Matthews Mrs, wid
Egbert Mrs, wid Hy
Vennor Robt, laborer
Sallaway Chas, laborer
Beaton Neil, carpenter
Boyce D, laborer
Peircy Mrs F, washerwoman
Bennett Robert, laborer
Barber Robt, laborer
Hopper Mrs, M J, wid
18 Foster Chas, clerk
20 unoccupied.
22 Baskerville A, brassfinisher
24 Rodehouse Hy, conductor G T R
26 Higgins J, clerk
28 Jennings E, cabinetmaker
30 Reiddy Chas, bookkeeper
Here a Lane intersects.
32-34 Dominion Saw Works

Douro, from east of Bathurst, west to Niagara, St. George's ward.

NORTH SIDE.
Vacant lots
Here Bathurst st. intersects.
10 Price Fred, bookkpr N R C
12 Smith Richard, storeman
14 Kennedy Wm, engineer G T R
16 Connor Hugh, laborer
18 Murray Dennis, iron melter
22 Henderson Donald, machinist
24 Lee Robert, carpenter
Vacant lot
28 Lunness Joseph, laborer
30 Taylor John Y, of Bingham & Taylor
32 Smith Michael, laborer
34 Smith Wm, laborer
38 Caffery Mrs Rose, wid Jas
40 Millgate Philip, tracklayer N R C
42 Northey Wm, laborer
44 Carney Mrs Bridget, wid W
46 Roach Mrs Ann, wid P
Here Tecumseth st. intersects.
Gibson Thos, side ent
54 Rock Wm, engineer
56 Sullivan Edw, cattle dealer
Vacant lot
Bull's Head Hotel, James Paul, propr
SOUTH SIDE.
Tout Edwin J, engineer G T R
Bell John, storeman
McCormack Jas, yardman G T R
Vallery Francis, shoemkr
Sullivan Jeremiah, tailor
Here a lane intersects.
Here Bathurst st. intersects.
Vacant lot
7 Macbeth Andrew, engineer G T R
9 Reeve Alfred, butcher
11 Finlayson Archd, engineer G T R
Vacant lot
15 Cummings Dennis, laborer
19 Hurd T B, warehouseman T G & B R R
Vacant lot
23 Cain Martin, laborer
25 Moulds William
27 Wynne T L, carpet slipper maker
29 Kennedy John, engineer G W R
31 Louney John
33 Quinn Alex U, machinist
35 McCree Andrew, engineer
37 Brant George, brakeman
Vacant lot
41 Marvyn John, contractor
43 Kelly James, grocer
Kelly Jas, tavernkeeper

MRS. KELLEY, Agent for celebrated Peacock Fingering.
Palace Wool Store, corner Grenville and Yonge Streets

Here Tecumseth st. intersects.
Vacant lots
57 McDonald Alex, flour and feed
59 Adams Samuel, laborer
61 Bourne Joseph
Vacant lot

Dover Court Road, from Queen west, north to Bloor W, St. Stephen's ward.

EAST SIDE.

Wilson Robt, accountant
House building
Vacant lots
Here Maple st. ends.
Wade broom Wm, grocer
Hobbs Alfred, hatter
Weeks Geo, carpenter
Vacant lot
Tucker A, bricklayer
Vacant lot
Here Cedar st. ends.
1-3 Dempster John, baker
5 Clare Ed, laborer
Weeks Jas, carpenter
Denison R L, clerk
Clare Henry, laborer
Dempster W J, baker
Fraser F G M, com trav
Foster Mrs E, wid C
Here Foxley st. ends.
Vacant lot
Groves Rev. F, Rector Carlton church
Moody Harry
Harrison Mrs H, wid S
Read John B, barrister
Here Dundas st. intersects.
Store unoccupied
Vacant lots
Cruickshank Wm, butcher
Langton Fred, gardener
Brody John, laborer

WEST SIDE.

Vacant lots
58 Lindsay Chas, city registr
Vacant lot
60 Morgan Mrs E M, wid J K
Woods John, side ent
Here Dundas st. intersects.
Vacant lots
Denison Col. G T, Police Magistrate
Langton Peter, gardener
Vacant lots
Henderson Geo, milkman

Downey's Lane, from Louisa, bet. 44-46, north to Alice, St. John's ward.

EAST SIDE.

McCann David, clerk

WEST SIDE.

Ryan J, side ent
1 Humphrey —, carpenter's shop
3 Walker Mrs Mary, wid S
Burgess Jas, painter
Sole Mrs Annie
Jipkins Fred A, butcher
Thompson John, teamster
Thompson John, laborer

Draper, from Wellington Place, bet. 67-69, south, St. George's ward.

Not opened out

Drummond Place, from Adelaide West, bet. 284-286, St. Andrew's ward.

EAST SIDE.

1 Menzies Alex, checker, G T R
3 Johnson John, hat maker
5 Unoccupied
7 Pyne James, sailor
9 Pretey John, printer

WEST SIDE.

Casper Samuel, side ent
Here a lane intersects.
2 Unoccupied
4 Unoccupied
6 Burley Patrick
8 McNich John, brakeman, G T R

Duchess, from Jarvis bet. 99-101, east to Parliament, St. Thomas and St. David's Wards.

NORTH SIDE.

2 Hall John, com mer, s ent
4 Rogers Ellen, wid Bernard
6 Duggan John, expressman
8 Johnson Thos, com trav
10 Macdonald John, laborer
Meehan John, cigar maker
Henrathy Bernard, laborer
Callaghan Mrs Mary, wid James
Boland Patrick, laborer, r
Hayes Mrs Bridget, charwoman, r
Vacant lots
Here George st. intersects.
22 Reid Mrs Ann, wid Thos, grocery, side ent
Here a lane intersects.
26 Larasseur Chas, cabi't-mkr
28 Michael Sullivan, shoem r
32 Fisher Arthur, manager
34 Leaf Charles, salesman
Walker Peter, tailor
36 Unoccupied
38 McCartney Bernard, clerk
Considine Thomas, tailor
Moshour John A, carpenter
Henry James, laborer
Hayes James, laborer
40 Sheehan Daniel, carter
Burke John, laborer, r
44 Wilson John, laborer
46 Costello Patrick, printer
48 Murphy Patrick, laborer
50 McMullen Daniel, mason
Burns Miss Bridget, charwoman
Condlan Mrs Annie, wid William
Presbyterian Sunday Sch'l
Here Stonecutter's lane intersects.
64 Hyland Wm, laborer
68-70 Dillon John, side ent
Here Sherbourne st. intersects.
72 Walker Cathar'e, w Lewis
Costello Jos, lithographer
74 Williams Mrs Kate
76 Bird Edward, butcher
Vacant lot
Here Walz's lane intersects.
78 Redmond John, printer
80 Armstrong John, machin't
82 Rahalley Thomas, shoem'r
84 Dowdell Mrs Anna, w Geo
86 Stables
Unoccupied, r
90 Tumpan Daniel, laborer, r
Maloney John, laborer, r
Ferguson Wm, teamster, r
Unoccupied
92 Smith Mrs Mary, wid Wm
94 McMaster Jas
Unoccupied r
O'Mally Patrick, laborer, r
Unoccupied, r
Unoccupied, r
Beveridge David, team'r, r
Unoccupied, r
96 Finn James, laborer
98 Smith Charles, machinist
100 Williams Saml, engineer
106 McIntosh Wm D, flour & fd
110 Unoccupied
112 Newhall Wm, cab owner

CANADA LIFE ASSURANCE CO'Y, Office 46 King St. W.

114 Peterson Adam, packer
Legier John, laborer
116 Donoven, Robt, lather
118 Ferry Thomas, grocer
Here Ontario st. intersects.
Wilson Mrs Isabella, wid Alex, side ent
124 Mutton John, tailor
126 Martin James, jr, foundry
128 Robertson Hercules, carp
130 Nealon J, wool buyer
132 Irwin John, shoemaker
136 Caglnee Alex, ship carp
138 App John, cabinet maker
Kohler John, laborer
140 McFarlane George, of McFarlane & Sommerville Private grounds
Here Berkeley st. intersects.
144 Pudsey George, bricklayer
146 Crocker Wm D, printer
Rogers Wm, porter
148 Hope Robt, box maker
150 Arthurs —, confectioner
152 Kennedy Thomas, painter
154 Butler Edward, pedler
156 Alexander Wm, laborer
158 Leaman Daniel, shoemaker
160 Pringle Mrs Susan, wid
Hachemer John, engineer
162 Kennedy Richard, brush maker
Kennedy Mrs Ann, grocery
164 Armstrong James
Unoccupied r
Ditchburee Thomas L, photographer, r
Flannigan John, side ent

SOUTH SIDE.

Campbell's Hotel, rear ent
5 Sweeney Mich, laborer
7 Corcoran John, shoemaker
9 Tracey Mich, shoemaker
11 Short Mrs Mary, wid Wm
13 Read John, parer
15 Currier Wilfred, printer
Here George st. intersects.
25 McLaughlin Jno, hotel, s e
Here a lane intersects.
27 Smith Jas, grocer
Richford Pat, laborer, r
29 O'Connor Thos, ——
31 Larkin Thos, stone cutter
Garrat Mrs Mary, wid
33 Brooks Joseph, grocer
31 Hall Patrick, laborer
Blackmoor Mrs Mary, wid
35 Morrison Thos, blacksmith
37 Morris Edward, sailor
39 Elligate Thos, carpenter
41 McLaughlin Jas, carter
43 Britton Wm, printer
45 Unoccupied
47 McVagney Jas, plumber
49 Childes Mrs
51 Ryan Thos, shoemaker
53 Evans Mrs C, wid Ed
55 Ryan James, grocer
57 Young John, laborer
59 Cunningham W A, laborer
59½ Lillen Mrs Mary, wid J
61 Tooze Wm H, chair mkr
63 Connell Jas, engineer
65 Murray Geo, carter
67 Fisher Mrs Elizabeth, wid John
69 Hollinger Jas, conductor G T R
69½ Logan Chas, tinsmith
71 Fitzgerald Thos, teamster
Here Stonecutter's lane intersects.
73 Hodgson Thos, vet surgeon
75 Unoccupied
77 Whiteside T R, grocer, s e
Here Sherbourne st. intersects.
85 Deans Alex, horse shoer
91-93 Walz Brewery, J Walz, propr
95 Gilland Sarah, wid Thos
97 Herberter Rosa, wid A
99 Taylor Ansell, painter
101 Martin John, shoemaker
Vacant lot
105 Walter Robert, moulder
107 Johnston Thos, time keepr
109 Calvin Wm, teamster
Private grounds
107½ Lubar Geo, musician
Vacant lot
Here Ontario st. intersects.
127 Gordon Hugh, grocer
129 Dangerfield J F, stencil cutter
135 Orr Benj, shoemaker
Private grounds
Unoccupied, side ent
Here Berkeley st. intersects.
157 Vance John J, side ent
167 Hayes Michael, cab owner
169 Armstrong John A, letter carrier
171 Knox Richard, shoemaker
173 Nairne J D, engine driver
175 Winter Wm, printer
177 Cullin Wm, printer, s ent

Dufferin, from lake shore road north to beyond Dundas, St. Stephen's ward.

EAST SIDE.

Exhibition grounds
Railway crossings
Butler Thomas, laborer
Hare James, farmer
Here King st. intersects.
Vacant lots
Railway crossing
Vacant lots
Bruce & Lees, carpenters
Here Dundas st. intersects.
St Ann's Church, Rev J McLean Ballard, rector
Ballard Rev J McLean, rector St Ann's Church

WEST SIDE.

In Brockton.

Dufferin Place, from Renfrew, west to Beverley, St. Patrick's ward.

NORTH SIDE.

4 Fleming Jno, stereotyper
Here a lane intersects.
St George's Church & Sch'l, Rev C H Mockridge, BD
Here John st. intersects.
Private grounds.
50 Unoccupied
52 Unoccupied
54 Unoccupied

SOUTH SIDE.

Gottschalk Adolph, side e
Here a lane commences.
Here St. Patrick's square ends.
Binning W J, side ent
Here John st. intersects.
Brown Alex, side ent

Duke, from Jarvis, bet. 63-65, east to Parliament, St. Thomas and St. David's wards.

Gormley Jas, grocer, side e
Rear entrances
14 O'Connor John, painter
16-18 Ontario Livery Stables, Jno Mitchell, propr
Here George st. intersects.
20-28 De La Salle Institute, Bro Tobias, director
32 Crapper Jas, plumber
34 Pringle Jno W, barber
36 McKenna Wm, laborer
38 Damer Wm, shoe manufr
40 O'Neil Mrs A M, wid T J
42 Murphy Jno, regis crown lands dept
44 Swan Henry, of Swan Bro

Dr. Fowler's Extract of Wild Strawberry cures Diarrhœa, Dysentery and all Summer Complaints.

Vacant lot
50 Oldright Wm, MA, MD, Private grounds
58 Ralph Benj, dealer
60 Burns Ralph, grocer
Here Sherbourne st. intersects.
62 Phillips Jas, foreman
64 Presnail Thos, shoemaker
66 Thomas Henry, laborer
68 Sheppardlarge Jas, butcher
70 Culp Benjamin
72 Darby Geo, supt *Mail* office
74 Petley Wm J, of Petley & Dineen
76 Harte John, of Harte & McKillop
78 Whitten W J, of W J Whitten & Co
80 Park Jas, prov merchant
82 Sears Jer, painter
84 Bernstein Alex, jeweller
86 Hunter Charles, clerk
88 Ockley Mrs Caroline, wid George
92 Carle Elonzo, picture frame manufr
Henry Wm, rag store, r
Priddle Mark, furniture manufr, r
96 Barchard Wm H, blacksmith
98 Jackson Hugh, foreman
100 Davie Robert, carpenter
102 Toronto Ice Company, Hy Lewis, manager
104 Lewis Henry, manager Toronto Ice Co
106 Booth John, butcher
Here Ontario st. intersects.
108 Unoccuyiod
110 Foster Thomas
112 Sedgley Wm, grate fitter
114 Foster John, carpenter
116 Hutchinson Isaac, of Elliott & Hutchinson
Meehan Wm, laborer, r
French Hartless, bricklayer
118 Unoccupied
120 Donely Mrs Julia, wid Michael
Cross John, laborer, r
House unoccupied, r
McCullough Mrs Julia, wid A, r
Anderson Mrs Louisa, wid, r
126 Almond Robt, butcher
128 Ferguson Ed H
Miles Jas, laborer, r
Adams Fredk, stove finisher, r
Frablek Charles, r
Hughes John, laborer, r
Kilpatrick Wm, messenger
McGrath Jas, laborer, r
Avery Albert E, laborer, r
134 Hunter Mrs Margaret, wid John
Henry Wm, rag dealer
136 Beaty Mrs Elizabeth
Tomlinson John M, shoemaker
Brown Horace, laborer
Beatty Adam, contractor, r ent
140 Cassidy Patrick, cab driver
142 Beatty Alex, P O clerk
144 Cameron Irving H, M D
Cameron Hon M C, Q C,
146 Grant Alex, barrister
Private grounds

SOUTH SIDE.

1 Mitchell Geo A, side ent
3 Ross & Allen, iron yard
5 Clyde Hotel stables
7 Doyle Mich, fish dealer
Rear entrance to house on George
Here George st. intersects.
Toronto Fuel Depot, r ent
19-21 Young Woman's Christian Assn bdg hse
23 Wilson Geo, packer
Christie, Brown & Co, biscuit manufrs
Here Frederick st. ends.
33 M'Clean Jas S, confectioner
35 Baldwin Morgan
Vacant lot
Private grounds
43 Baldwin Ed, M D, physician, &c
45 Unoccupied
47 James Robert, painter
Kidd Mrs C, side
Here Sherbourne st. intersects.
51 Peacock Jas, expressman
53 O'Brien Robt, teamster
57 O'Dea John, fancy goods
59 Packer Alfred, expressman
White's block, r 59.
1 Wilson Richd, laborer
2 Horan Michael, dealer
Platt John I, machinist
3 Edwards Hy, laborer
Barker William, laborer
4 Rogers Chas, teamster
5 Waterman Chas, laborer
Moore Chris, inspector
6 Slee John, boat-builder
7 Gannon Matthew
8 Hague Geo, laborer
61 Taylor Levi, shoemaker
Taylor Miss A, dressmaker
Hamilton Terrace, 1-6.
1 Guttin Adolph, cutter
2 Adams John, clerk
3 Kyle Chas, traveller
4 Caswell Thos, of Cameron & Caswell
5 Rogers Elias, of Elias Rogers & Co
6 Hamilton S S, proprietor Hamilton's wharf
Here Princess st. ends.
69 Carle E, side ent
71 Clark Robt, miller
73 Murphy John, shoemaker
75 McIntosh Jas, com mer
Campbell Robert, watchman, r
77 Maunder W H, painter
83 Legarrie Jos, blacksmith
Here Ontario st. intersects.
85 O'Dea Michael, laborer
89 Feather Hy, wool sorter
91 Scott Edward, shoemaker
93 Baird Alex, cutter
95 Trimble John W, printer
97-107 Barchard W, box fac'y
107 Barchard Jas, box maker
109 Pearsall Chas, jeweller
111 Veale James, packer
Berkeley street Fire Hall
Here Berkeley st. intersects.
Rear entrance to houses on Berkeley st
121-127 Smith Wm, blacksmith
Vacant lot

Duncan, from Adelaide west, bet. 218-238 north to Queen west, St. Andrew's ward.

EAST SIDE.

Harrison Mrs, side ent
Here a lane intersects.
Porter Samuel, baker
Here Nelson st. intersects.
Unoccupied, side ent
Here a lane intersects.
Unoccupied, side ent
Here Richmond st. intersects.
Stewarts Miss, side ent
Chaurin F, side ent

WEST SIDE.

Sprott Charles, side ent
Here a lane intersects.
Unoccupied, side ent
Here Nelson st. intersects.
52 Pinkham Wm, grocer
52½ Green Mrs Sarah, wid Robt
Here a lane intersects.

J. BRUCE & CO., Photographers { CHILDREN'S PICTURES A SPECIALTY.

Fanning Prof, side ent
Here Richmond st. intersects.
Godson A W, side ent
Godson A W, store, side ent

Dundas, from Queen West, north to Denison, thence north-west to Dufferin, St. Stephen's ward.

EAST SIDE.

Scholes Thos E, side ent
Scholes' Hall, T E Scholes, proprietor
11 Barton Mrs E, wid John
13 Moran Thos, laborer
Here Devers lane ends.
19 Keeler John G, clerk
21 Willman Chas, blind mkr
23 McClelland Wm, butcher
25 Mansell Hy W, butcher
Vacant lot
29 Unoccupied
31 McClelland W J, drover
Here a lane ends.
31 Beilby James, grocer
33 Pattinson J H, dry goods
35 Ray Henry, butcher
35½ Morrison P, laborer
37 Robertson John, employe Central Prison
39 Green Alonzo A, grocer
41 Unoccupied
43 Sherriden H, shoemaker
45 Wallis George, tinsmith
51 Pendrel John, grocer
53 Burrage W R, publisher
55 Pearson John, butcher
49 McConvey P, drover
53 Watt Samuel, butcher
57 Rodgers F, drover
Vacant lot
Here Cedar st. intersects.
67 Guest Frank, messenger Ontario Bank
Here a lane ends.
69 Young Robert, carpenter
Vacant lot
73 Keene George, painter
75 Jones John, blacksmith
79 Patrick Charles, clerk
81 Mundy Thos, gardener
83-85 Hooke James, butcher
91 Lemon Ed, cattle dealer
Here Halton st. ends.
Vacant lots
Here Denison st. commences.

NORTH-EAST SIDE.

Wesleyan Meth Church, Rev J Tovell, pastor
145 Winchester J, of Morphy, Morphy & Winchester
Vacant lots
153 Rothwell Mrs E, wid John
Leigh Major Edward
Here Lakeview ave. commences.
161 Boyd John, shoemaker
Feir T A
171 Unoccupied
173 Donovan Fred, bricklayer
175 Grant John A, merchant
Grant John, M D
Vacant lot
187 Elliott Henry, carpenter
189 Unoccupied
191 Unoccupied
Here Dover Court rd. intersects.
195 Harris Isaac, horse trainer
197 Fisher Mrs S, wid J, seamstress
Vacant lots
221 Kirkpatrick Geo B, surv'r
225 Strickland W R, of Stewart & Strickland
Here Rusholme rd. commences.
261 Denison Mrs M A, wid G T
271 Marshall Jas, carpenter
Vacant lots
Here Gladstone ave. intersects.
Baumhard Fred, carpenter
Vacant lots

WEST SIDE.

House unoccupied
Vacant lots
Fire Hall and Police Sta'n
Vacant lots
16 Brown Wm, dry goods
Vacant lots
Leach Hy, foreman
Grove O, clerk
Vacant lots
Locke Arch, agent
Here Maple st. commences.
60 Kane Jas, poultry dealer
62 Lambert John W, butcher
64 Smith Robt, brush manuf'r
66 Matthews John, grocer.
70 Smith Robt, brush manuf'r
72 Stenton Geo, bricklayer
74 Kennedy Patrick, cooper
Here Cedar st. intersects.
78 Smith Hy, painter
Smith Mrs H, dressmaker
80 Sinclair James, clerk
82 Williams Jas, stonemason
Vacant lots
92 Robertson Geo, tailor
90 Hildenbrand John, gilder
92 Logan Mrs E, grocery
94 Bell Wm, engineer
Hare James, gardener
Here Foxley st. commences.
108 Heal Samuel, carpenter
110 Donaldson John A, emigration agent
Vacant lots

SOUTH-WEST SIDE.

154 Unoccupied
156 Unoccupied
162 Murton James, butcher
164 Robson F, butcher
Vacant lots
Here Grove ave. ends.
Vacant lots
Here Dover Court Rd. intersects
Woods John, grocer
226 Lilley Thomas, florist
230 Tomes H J, gardener
232 Roberts Chas, bricklayer
234 Broddy P, laborer
236 Unoccupied
242 Crealock Geo, butcher
250 Lockie Jas, local manager Can Bank of Commerce
282 Unoccupied
284 Henie Andrew, painter
288 Macdonell Angus D, asst col Inland revenue
Here Gladstone avenue intersects.
Vacant lots

Durham, west of Clinton, near Bloor, going west, St. Stephen's ward.

Not built upon.

Earl, from foot of Huntley, east to Sherbourne, St. Thomas' ward.

NORTH SIDE.

2 McDermott Rev H
4 Love Hy, of Brown & Love
6 Love Fred, stonecutter
Windsor Terrace.
1 Brandon John, of Brandon & Co
2 Smith A
3 Harre Mrs J, wid E H
4 Unoccupied
5 Unoccupied
6 Hutchinson Chas, wholesale liquor merchant
7 Hamilton R B, of Hamilton's wharf

MRS. KELLEY carries the largest stock of Embroidery Work in the Dominion. Palace Wool Store, corner Grenville and Yonge Streets

8 Unoccupied
9 Unoccupied
24 Bell Henry, plasterer
26 Wickens W E, clerk
28 Morton J A, hop merch't
30 Ramsay R H, of R H Ramsay & Co
34 Rundle Chas R, contractor Robinson C B, side ent

SOUTH SIDE.

Not built upon.

Eastern Avenue (late South Park), from Trinity, bet. 55-57, east to City Limits, St. Lawrence ward.

NORTH SIDE.

6 Smith Jno, cooper
8 Parker Mrs Ellen, wid Jos
10 Buggy Jas, laborer
12 Kelly Jno, laborer
14 McEntee Patk, shoemker
16 Finch Thos, boiler maker
18 Vaughan Jos, stonecutter
22 Foster —
24 Beamish Mary A, wid F
Fogleman Fran, moulder, r
Welsh M F, wid J, r
Chisholm Geo, laborer, r
Beamish Richd, laborer, r
Beamish Jno, cooper
Adams Thos, laborer
McMartin Isaac, mechanic
34 Coots John, carter

Here Sackville st. commences.

54 Blackburn Thornton
56 Nelson James R, butcher
58 Beattie Thos, blacksmith
60 Turner David W, waggon maker
62 Sullivan James, grocer
64 Cook J R, engineer
66 Stirling J Andrew F, shipr
68 Turner David W, waggon shop

Here a lane intersects.

70 Doran Mrs Rosa A, wid Isaac
72 Wasdell Joseph, tinsmith
74 Dickson James, merchant
76 Campbell Wm, foreman
78 Irvine Samuel, machinist

Here Sumach st. commences.

84 Bailey Joseph, shoemaker
86 Hogan David, laborer
88 Headley Mrs Mary A, wid John
90 Bateman William, laborer
92 Bailey James, laborer
94 Bowskill Joseph, vegetable store
96 Deniord Hiram, laborer
98 Charlton Robert, laborer
100 Peterson Isaac, teamster
102 Williamsom Thos, grocer
104 Williamson James, shoemaker
106 Moore James, laborer
108 O'Sullivan Daniel, grocer
110 Cusins Thomas, laborer
112 Long Thomas, laborer
114 Macdonald Donald, watchman
116 Lawson John, moulder
116½ Burns Thomas, laborer
118 Carten Michael, laborer
120 Baptist Mission Church
122 Coleman Patrick, laborer
130 Ramage Alfred, boiler maker
Farrell Patrick, flour and feed

Here St. Lawrence st. commences.

Vacant lots

Here Scadding st. ends.

Vacant lots

Here Lewis st. ends.

Vacant lot

Here Saulter st. ends.

G T R Crossing
Vacant lots

Here Strange st. ends.

Toronto Varnish Works, Mackenzie, Musson & Co, proprs
Vacant lot
Spink Whiteman, laborer

Here McGee st. ends.

Vacant lot
Nursery grounds
Vacant lot

Here Robinson st. intersects.

Vacant lots

Here Willow Street ends.

South Park st School, John Phillips, head teacher
Vacant lots
Toronto Nurseries, r ent

Here Leslie st. intersects.

Vacant lots

Here Laing st. ends.

Vacant lots
Long William, fisherman
House unoccupied
Vacant lot

Here Lake st. intersects.

Camplin Chas, laborer

SOUTH SIDE.

11 Black James, laborer
13 Butley Robt, laborer
15 Unoccupied
17 Lenno Geo, shoemaker
19 Unoccupied
21 Green Matthew, shoemaker
23 to 43 Unoccupied
45 Hardy David, laborer
47 Patterson John, laborer
49 Rennie Mrs Sarah, wid Geo, cook
51 Watts Wm, carter
53 Smith Jacob, cooper
55 Huxtable Edward
57 Rennie Mrs Sarah, wid G
67-73 Calow Mrs M, grocer

Here Cherry st. intersects.

Lackey Jas, caretaker of City stables
Corporation Stables
Vacant lots
99 Mooney Michael, laborer
Vacant lots
103 LaBelle Victor, carpenter
105 King Charles, card printer
107 Body Jas W, druggist
109 Dunn James, laborer
111-115 Burns Wm & Co, ice-house

Here Water st. ends.

Vacant lots
135 Brown Timothy, bricklayer
137 Christie James, moulder

Here Vine st. ends.

143 McCormick Patr, blksmith
145 Blackmore Arthur, carpe'r
147 McMullen Dennis, sailor
149 Spink Thos, laborer
151 Oliver James, laborer

Don River.

Vacant lots
G T R crossing
Toronto Nurseries
McKee Martin, ice-house
Vacant lots
Gallagher Mich, slaughter-house
Vacant lots
Sedgewick Geo, gardener
Vacant lots
Mitchell John H, pedler
Sedgewick Geo, ice-house
Toronto Nurseries
Vacant lot

Here Leslie st. intersects.

Hill Samuel, ice-house
Vacant lots
Jones Henry, brickmaker
Jones John, brickyard

INSURE IN THE CANADA LIFE.

Edward, from Yonge bet. 320-322, west to University, St. John's Ward.

NORTH SIDE.

2-4 Fairfield Alfred E, side e
6 Douglas Mrs Clara, hairw'r
8 Creys Isaiah, waggon mkr
10 Unoccupied
12 Unoccupied
14 Unoccupied
16 Donahoe Wm, blacksmith
18-20 Downey Hugh, lumber merchant
Morris Matthew, teamster
22 Gunning James, painter
24 Kerns Wm I, saddler
26 Tawers John, clerk
28 Payne Henry, fireman
30 Knight John B, printer
32 Cureton Sidney H, clerk
34 Hugden Amos, carpenter
36 Thornton Saml, varnisher
38 McClymont Wm, baker
40 Maloney Matthew, milk'n
42 Sloane Wm T, advetisg agt
44 Cooper Geo E, engraver
46 Unoccupied
Beck Thos, stove mounter, r
48 Scott Martin, musician
50 Robinson Mrs Elizh, grocer
52-56 Cross Thos, coal & wood
58 Unoccupied
60 Koch Chas W, shoemaker
62 Conway Wm A, laborer
64 Hall Wm, laborer
66 Blair Wm, blacksmith
Blair Mrs Wm, dressmaker
68 Coupland Henry E, grocer

Here Teraulay st. intersects.

70-72 Clark Thos, grocer

Here Price's lane commences.

82 Quinn Thos, laborer
84 Benns Garvin, bricklayer
86 Robertson Wm, sawyer
88 Fox Wm W, fireman
90 Jackman Henry, bill poster
92-94 McBride Saml, grocery

Here Elizabeth st. intersects.

96 Clark Mrs Catherine, grocer
98 Walton Frederick, cutter
98½ Hewson Richard, tinsmith
100 Rogers Mrs Kate, midwife
102 Swanson John, painter
Morse Mrs Martha, tailoress
104 Gregg George, laborer
106 Johnston Alex, side ent

Here Chestnut st. insersects.

Vacant lot
110 Epison Thomas, baker
116 Johnson Miss Elizabeth
118 Benoit Miss Nellie
122-124 Vincent Miss Jennie
128 Robinson Mrs Eliza, grocer

Here Centre st. intersects.

132 Fleming J W, clerk
134 Parker Joseph, machinist
140 Quill Jno, coffin finisher, side entrance

SOUTH SIDE.

1 Royal Arms hotel, side ent
7 Creys Isaiah, waggonmaker
Wilson Miss Isabella, stamping
9 Jack Wm, shoemaker
11 Langmaid ——, wid Rich'd
13 Anderson Alex, messenger
15 Bracy Wm B, porter
17 Fraser Wm, porter
19-21 Downey H, lumber yard
23 McClelland Thos J, grocer
Simms Henry, laborer, r
Ambler Mrs Charlotte, wid Ralph, r
27 Thornton Jas, marble cutter
29 Thornton Joshua, brickl'yr
31 Pigott Jas, leather cutter
33 Dorman Joseph, tobacconist
35 Leigir Chris, coffin maker
37 Shunk Abraham, detective
37½ Bailey John T, barber
39 Robinson Geo H, butcher
41 Long John, laborer
43 Feddery John, grocer
45 Sparks Albert, shoemaker
47 Boynton Ed, carpenter
Markly Geo, sailor, r
49 Bostridge Chas, time kpr
51 Dade John, laborer
53 Campbell Rich'd G, clerk
55 Robson John, hostler
Pickering Jas F, painter, r
57 Solomon Samuel, traveller

Here Teraulay st. intersects.

65-67 May Mrs Eliza, wid Charles, dressmaker
67 Palmer Luther, painter
69 Crimmin David, tailor
71 Fitzpatrick Mrs Margaret, wid James
Bolton Mrs Sarah, widow William, nurse
73 Messer George, bottler
Harrington Ed, well sinker
75 Wilson Jas, marble cutter
Cook Robert L, spring maker, r
77 Martin Henry, laborer
Sutherland Ed, carpenter
79 Crawford Jas H, painter
Crawford William, painter
Bagley Mrs Matilda, wid Thomas, r
81 Ambler John, carpenter
85 Somers Frank, side ent

Here Elizabeth st intersects.

Planing Factory, side ent
97 Dancy William, side ent

Here Chestnut st intersects.

99 Groundwater Jas, side ent
101 McFarland Mrs
103 Kesteven Mrs E, wid Jno

Here Centre st. intersects.

119 Lowe Mrs Mary, wid Wm
127 Arnold Henry, printer

Eleanor, from Esther, bet. 44-48, west to Bathurst, St. Patrick's ward.

NORTH SIDE.

Jarvis Miss Minnie, s ent

Here a lane intersects.

Torpy Daniel, side ent

Here Denison ave. intersects.

18-20 Hamlyn John H, lumber yard
24 Mack Patrick, laborer
26 Marshall Mrs Catharine, wid Thomas
28 Patterson Thos, butcher
30 Mossop John, carpenter
32 White Edward, laborer
34 Wright Henry, blacksmith
36 Devlin Samuel, watchman
38 Anright Dennis, laborer
42 Carroll Mrs Catharine, wid F
Carroll Joseph, dairyman
Vacant lot

Here Hackney st intersects.

48 Sweetman Charles, grocer
50 Kennedy Mrs J, wid Timothy
Vacant lot
54 Casey Mrs Eliza, wid Wm
56 Martin John, laborer
58 Unoccupied
60 McNeil Michael, musician

Here a lane intersects.

McCartney Wm, shoemker
Prosser Robt, stair builder
Brennan Wm, expressman
Curtin James, laborer
Watson Robt, carpenter
Houses building

Here a lane intersects.

Bell Henry C, side ent

SOUTH SIDE.

1 Aiken Mrs
3 Graham Thos, laborer
5 McKibbin John, engineer, G T R

Here a lane intersects.

FOR Cholera Infantum and all Derangements of the Bowels and Stomach, use DR. FOWLER'S EXTRACT OF WILD STRAWBERRY.

Nightingale Wm H, s ent
Here Denison ave. intersects.
17 Shea John, laborer
19 Crowe Donet, bookkeeper
21 Stewart Robt, blacksmith
23 Ransom G, stove mounter
25 Glover David, blacksmith
27-29 Fyfe Hugh, grocer
Here a lane commences.
31 Bond John, expressman
33 Jerrett Mrs Mary, wid Wm H
35 O'Neil John, baker
Horne Samuel, side ent
Here Hackney st. intersects.
39 Christopher Jas, fireman
41 Bracken James, brakeman, G T R
43 Webb George, painter
45 Unoccupied
47 Williams James
49 Phillips Oscar, carpenter
51 Seamore W, carpenter
Here a lane intersects.
53 Lynch Mrs Catherine, wid Daniel
55 Finnell Mrs Mary, wid Jno
57 Steadman Wm, switchman, N R C
Vacant lot
Sloan John, carpenter
Shepheard T J, gilder
Kelley James, switchman, G T R
Here a lane intersects.
Armstrong B, side entrance

Elizabeth, from Queen west bet. 100-102, north to Yonge st. Ave., St. John's ward.

EAST SIDE.

Wright Jos & Co, side ent
9 Kirk Thomas, blacksmith
11-13 Citizens Milling Co, W Lukes, manager
15 Fleming Miss Catherine
17 Unoccupied
19 Bacon Mrs H, wid R
21 Rankin Mrs Eliza, wid Boswell
Casey James, groom, r
Davis John, laborer, r
Ringeler Alex, tailor, r
23 Tryter Benj, cigar maker
25 Ozanne George, baker
Herman Mrs Emma, wid Edward, r
Simmonds Mrs Charlotte, wid Hugh, r
27 Murray Mrs Cath, wid Frank
29 Bennett Mrs Elizabeth, wid James
Vacant lot
33 Gibson Mrs Jane, wid John
Here Albert st. intersects.
35 Long Saml B, grocer
37 Rance John, tailor
41 Morrison John, blacksmith
43 Hagen Edward, laborer
45 Kelly John, dairyman
47 Houlgrave Thos, city express
49 Garland Rupert, carpenter
51 Fessatt James, shoemaker
53 Cleghorn John, grocer
Here Louisa st. intersects.
55 Beer James, hotel keeper
57 Cochran Alexr, bookkpr
61 Robertson Chas, shoemkr
63 Childs Thomas, pedlar
65 Douglass Mrs Elizabeth, wid J
67 Richardson Saml C, waiter
69 Spence James
71 Carruthers James, grocery
Here Hagarman st. ends.
73 Trayling Mrs Bridget, wid W
75 Bragg William, yardman
77 Stanley Henry, shoemaker
Barker Edward, baker, r
Mathers Thos, tailor, r
81 Reynolds Thos, laborer
83 Mackrall George, laborer
85 Hexter Richard, laborer
87 Gray Saml, shoemaker
89 Roberts Robert, grocer
Here Dale st. ends.
91 Hunter Thos T, plasterer
95 Vincent Fredk, organ mkr
Perry John, hostler, r
Vincent Frederick, coffin maker, r
97 Morrow George, baker
99 Plant H & Co, china decorators
101 Walford Joshua, fireman
103 Verey John, laborer
105 Gaffney Mrs Ann, wid Jno
Here Cuttell's lane ends.
107-109 Flavell John, grocery and provisions
Clark John C, tinsmith, r
Hance Albert, cabman, r
111 Stephenson Thos, printer
Here Agnes st. intersects.
113 Ramsay Mrs Barbara
115 Stewart Thos, laborer
117 Pearl Mrs Grace, wid Jno
119 Patterson Richard, laborer
121 Nelson John, tinsmith
123 Peckart Wm, plasterer
125 Leather George, laborer
127 Irwin Andrew, brewer
129 Somers Frank, grocer
Here Edward st. commences.
139 McBride Saml, coal & wood
141 Phillips Thomas, laborer
143 Willows Robt, bricklayer
145 Neil Wm, shoemaker
Neil Harry, shoemaker
Neil James, shoemaker
147 Carson Thos, shoemaker
149 Schofield Henry, druggist
Here Elm st. intersects.
157 Dunlop John, carter
159 Cuddy Mrs Julia, wid Jno
161 Chidley Rock, painter
Hedge Mrs Jane, wid Jno
163 Gordon Thos, cabinet mkr
165 Massey Jos, side ent
Here Walton st. ends.
171 Bywater Jos, wood carver
175 McPhie Mrs Agnes
177 Green Thos, grocer
Here Gerrard st. west ends.
179 Scott Joseph, laborer
183 Brown Wm Alex, fireman
185 Crawford Joshua, paper bag manufacturer
187-189 Heys Chas, grocer
191 Hart John, cigar maker
193 Lowrie Joseph, plumber
193 Bethel Mrs Elizabeth, w F
193½ Henry David, carpenter
195 Taylor James, straw cutter
Here Hayter st. intersects.
199 Mellick James, grocer
201 Mounford Joshua, shoemkr
203 Cleary Saml, carpenter
205 Maundel Jno M, grocer
Smith Wm, gas fitter
207 West John, postman
209 Major Robert
211 Sharp Wm, laborer
Young Mrs Mary, wid W
213 Rodgers Miss Elizabeth
215 McBean James, builder
217 Henry James, teamster
219 Clyne Chris, bricklayer
221 Cassell Richard H, bricklayer
223 Cubbage Mrs E, wid Jno
225 Bethel John, blacksmith
227 Jones Wm, builder
229 Bain Donald, carpenter
231 Anderson Chas, porter
233 Alexander Hy S, painter
235 Freeman Thos, bookbinder
237 Harper Jas, whitewasher
239 Brady Jas, carpenter

J. BRUCE & CO., Photographers—Colored Miniatures.

241 Cullen Wm, bricklayer
245 Hospital for sick children, Mrs S McMaster, secy
Shields Jas, bricklayer
247 Burkardt Oswald, shoemkr

WEST SIDE.

4 Jardine Arbuckle, grocer
8 Farrall John, farmer
10 Seymour Wm, laborer
12-14 Coulan Thos, sailor
16 Mead Wm B, porter
18 Fox Robert, laborer
20 Jackson Wm R, barber
22 Hammond Chas, painter
24 Brown Mrs Susan, wid H
26 Turley Robt, butcher
28 Schouten Mrs Sarah, wid Peter, dressmaker
Hillock & Kent, lumber yard

Here Albert st. intersects.

36 Newal Robt, carpenter
40 Fletcher Geo, cigar maker
42 Inker Edwin G, shoemkr
Hall John, waiter
44 Jackson Jas, barber
Baker Hy, barber, r
44 Flood Mrs Cath, wid G, r
46 Owen Hy A, blacksmith
48 Pilgrim Jos, shoemaker
Black Hy, laborer
50 Brennan Andw, carpenter
Shaw Archie, moulder
52 Robertson Mrs M, wid J
Beebe John, auctioneer
54 Patient John, waiter
56 Crombie Colin, barber

Here Louisa st. intersects.

58 Welch John, fruit and vegetables
60 Malls John, carter
62 Nesneid Mrs A, wid S
64 Reid Wm, shoemaker
66 Pollard Jos, tailor
Coen Francis, laborer
68 Flanigan James, stove mounter
70 Gravey Wm, ostler
72 Edmunds George, actor
Edmunds Walter, actor
74 Anderson T Wm, fruiterer
76 Proctor R L, painter
78 McDonagh Mrs M, wid J
80 De Launty Mrs M
82 Elliott Geo, shoemaker
Andy Wm, farrier
Sheridan Phillip, brass moulder
84 Spellisey Mrs M, wid John
86 Leroux Albert, actor
Rigley Mrs M A
88 Dandy Thomas, carpenter
90 Trembles Mrs A M
92 Richards Mrs A, laundress
94 Black Mark, tailor
96 Sheehan John, laborer
98 Vein Michael, laborer
100 Taylor Alfred, laborer
Manning C, laborer, r
Nelson George, r
102 Weisgobber George
104 Johnson Robt, bricklayer
106 Barnes Wm, teamster
108 Ferguson William, tailor
110 Plant Herbert, china decorator
112 Plunkett T W, painter
114 Renney Wm, caretaker
116 Johnston Jas, stonecutter
118 Tailor Warren, shoemaker
120 Harper Edward, dairyman
122 Harper Mrs M, wid N
124 Pfixter Max, turner
126 Bretting Julias, cabinetmaker
128 McCartney Miss Margot

Here Agnes st. intersects.

Patterson John, side ent
132 Linsley Mrs, wid Edward
134 Varey Joseph, printer
136 Duggan John, carpenter
136½ Kemp John, shoemaker
138 Unoccupied
140 Unoccupied
142 Unoccupied
142½ Plenderleith John, planing mill

Here Edward st. intersects.

144 McKee Mrs Martha, wid Alex, side ent
148 Rome David, teamster
150 Skipping Thos, shoemaker
House of Industry

Here Elm st. intersects.

168 Cottrell John, stonecutter
170 King Mrs C, wid Patrick
172 Rooney Mrs M, wid Owen
174 Pride Archd, sub curator
176 Pinkney Geo, shoemaker
Private grounds
Elizabeth st School, Saml Coyne, head master
Mission School
194 Champion Mrs Catherine, wid Edwin
196 Wurtele Christian, upholsterer
198 Boyd Robert, porter
193 Boyd, Robert, porter
200 Imbert Julian, cook
202 Hall George, M D
204 Little John, plasterer
206 Roberts Jas D, cigarmaker
208 Cook William, machinist
210 Corbitt Wm, dairyman
Mission Church

Here Hayter st. intersects.

Reid James, side entrance
226 Smith Wm, laborer
226½ Harris John, laborer
228 Finn Wm, shoemaker
232 Jacobs Henry, carpenter
234 Barley Geo, shoemaker
236 Lamb David, fitter
238 Hussey John, shoemaker
242 Hall John, watchman
244 Brown Mrs Sophie, tailoress
246 Thornton Thom, varnisher
248 Heaslip Mrs Ann
250 Collins Mrs Eliza, wid Robert

Here Ave. lane commences.

250½ Theakston Mrs Alice
250 Freeman Isaac, laborer.
254 Sheen John V, printer
258 Hards Fred, gardener
260 Ludlow Thomas, coachman
264 Alexander John, painter

Elm, from Yonge 346-348, west to University, St. John's ward.

NORTH SIDE.

24 Husband&Summers side e

Here a lane commences.

10 Foster Fredrick, gardener
Fleming's, nursery gardens
36 Hayden Mrs B, wid S
Elm st Methodist church
Rev John Potts, Pastor
58 Matthews Wheeler D, of W D Matthews & Co

Here Terauley St. intersects.

60 Morehouse Edwin, of Morehouse & Godson
62 Parkson Alfred
64 Leoman James, collector
66 McCabe William, LL D
68 Unoccupied
70 McClain William, custom officer
72 Robinson Isaac

Here Price's lane intersects.

74 Boyd Rev John H
78 Garaghty H, contractor
80 Cooper Mrs, wid J C
82 Unoccupied
86 Masterson Mrs C, wid

Here Elizabeth St. intersects.

88 Lester Thomas, saddler
90 Trevail Mrs C, wid John
92 Young James, carpenter
94 Rogers Thomas, tailor
96 Hunter Alex, caretaker Elizabeth St School
100 Turner James

MRS. KELLEY'S for School of Art, Mmes. Le Boultiller and Louell's Designs in Needle Work. Palace Wool Store, corner Grenville and Yonge Streets.

102 Michaud Wm, photograp'r

Here Chesnut st. intersects.

104 Mullen And, grocer, side en
108 Wilson Mrs Mary, wid Jas
110 Creighton James, fireman
112 McCallum Geo, painter
114 Mayes Peter, police const
116 Staugeton Stephen, machin
118 Miller Wm, carpenter
120 Auchincloss Mrs Anne, wid Andrew, tailoress
122 Amsbery Adam F, uphols'r
124 Tobin Joseph, carpenter
126 Authors Thomas, engineer

Here Centre st. intersects.

128 Finch T W, butcher
130 Bond Mrs Lydia, wid Jos
136 Humphrey Jas, engineer
Branch Elm St Methodist Church (unoccupied)

SOUTH SIDE.

1 Anderson Wm & Co, side en
3 Unoccupied
7 Elton Henry, watchmaker
9 Kent Mrs Harriet, wid A
11 Allan Edward, exp. mess'r
13 McLaren Daniel, express'n
15 Kennedy Robt, contractor
New Jerusalem Temple

Fleming's Terrace, 19-29

19 Geikie Walter B, MD
21 Unoccupied
23 Torrington F H, music te'r
25 Bethune Norman, MD
27 Edwards John, salesman
29 Bull Edward, M D
31 Forbes H R, of Forbes & Lownsbrough
33 Potts Rev John, pastor Elm St Meth Church
35 Trimble George, contractor
37 Bealy Joseph, shoemaker
39 Miller Mrs A W, dressmkr
43 Maclean Wm, Sec of Union Loan & Savings Co
45 Rawlin William
47 Wright James, bookkeeper
49 Hart Miss Ellen, dressmkr

Here Teraulay st. intersects.

51 Simmers Francis, laborer
53 Doyle John, laborer
55 Ames Mrs Jane, wid F
57 Smith Mrs Maria, wid Jas
59 Marsh Mrs Ann, wid John
61 McLeod Mrs Mary, wid Donald

Here Price's lane intersects.

Grace Church, Rev C R Matthews, pastor
71 Davis John, shoemaker
73 Jones Edward, barber
77 Schofield Henry, side ent

Here Elizabeth st. intersects.

83 House of Industry, Chas Duckett, superintendent

Here Chestnut st. intersects.

89 Adams Mrs, wid John
91 Gibbs James, grocer
93 Gibson Mrs Elizabeth, wid John, tailoress
95 Thompson Chas W, carpnr
97 Carey Patrick F, cutter
99 Roberts William, gardener
101 Couch Samuel, finisher
103 Graham A A, salesman
103½ Gourdier Amos, carver
105 Crawford George G, M D
107 Stewart Peter S, agent

Here Centre st. intersects.

McCleary Joseph, side ent
115 Spence John, shoemaker
117 Noble Thomas, shoemaker
119 Scully William, baker
121 Manning Jas, of Manning & Forbes
123 Pettigrew Mrs Louisa, wid

Emily, from Wellington West, nr. 146 north, to King West, St. George's ward.

EAST SIDE.

Murray W A, side ent
11 Adams Miss Lizzie
15 Wren Thom, stonecutter
17 Unoccupied
19 Stokes David, com trav
21 Unoccupied
23 Unoccupied

WEST SIDE.

Private grounds
New St Andrew's Manse
St Andrew's Church

Emma, from Gerrard West, bet. 74-76 north to College Av., St. John's ward.

EAST SIDE.

5 Clyne Hy, clothier
Highland Peter, trav, r
Bailey Chas H, gard'r, r
7 Thompson Jas, laborer
9 Loughead James, printer
11 McAuley Charles, clerk
13 Harris Alex, carpenter
15 Clark James
17 White Thos, pumpmaker

Here Hayter st. intersects.

21 Ryan J & T, side ent
25 Scott James, melter
27 Williamson Robt, laborer
Rooney Mrs T, wid J, tailoress, r
29 Mayne Geo A, porter
31 Wright Jas H, laborer
33 Randolph Mrs P, wid John
35 Denman Mrs M, wid Sam'l
37 Harris Mrs M A, wid H
Brown Robt, laborer, r
39 Graves Jeremiah, carpet cleaner
41 Smith Alex, upholsterer
43 Baudie Wm, painter
45 Robison W, waiter
47 Spencer Wm, teamster
49 Johnson Benj, waiter
Dell Wm, laborer, r
51 Kennedy John, bricklayer
55 Hatt Thomas, bricklayer.
57 Brown Robt T, shipwright
59 Ball Thos, laborer
61 Denovan Alex, dyer
69 Thurston Mrs Frances

WEST SIDE.

Armstrong Wm, side ent
10 McCleary R, of R McCleary & Co
12 Gorril A, cabinetmaker
14 Wright James, moulder
16 Smith Wm, plasterer

Here Hayter st. intersects.

20 Thompson Fredk, side ent
26 Boyle David, laborer
28 Churchill Jordan, carpentr
32 O'Grady Patrick, laborer
34 Taylor Wm, laborer
36 Bowles J, whitewasher
38 Morris Geo, artist
40 Daly Mrs Julia, wid Thos
42 Findlay Wm, shoemaker
44 Morrissey Peter, laborer
46 McLen Jas, shoemaker
48 Stacey James, laborer
50 Bell Wm, clerk
52 Malone John, lather
54 Dandie Hy, painter
56 Braan John, laborer
58 Hill Wm R, conductor
62 McCabe Peter, gardener
64 Love Geo, baker
66 Dancy Hy N, bricklayer

Erie, from Dundas, going south, near Dufferin, St. Stephen's ward.

EAST SIDE.

Stevenson John, secy Board of Trade and Corn Ex

WEST SIDE.

Not built upon.

CANADA LIFE does the LARGEST BUSINESS in the Dominion.

Erin, from Front east, bet. 256-260, north to King East, St. Lawrence ward.

EAST SIDE.

Wood John & Sons, s ent
7 Steinle Chas, sausage mkr
11 Mortimer Thos, laborer
13 Haines Francis, laborer
15 Mortimer John, laborer
19 Gill Mrs Mary, wid John
21 Shea John, laborer
25 Rice Hanse, laborer
29 Trinity Sabbath School

Here Derby st. intersects.

Trinity Church

WEST SIDE.

12 Lucas William, teamster
14 Lee John, engineer
16 O'Connell Peter, laborer
18 Hookaway Thos, plasterer
20 Mathews Thomas, brewer
22 Jones Walter, confectioner
24 Smith James, pedler
28 Ross John, policeman

Here Derby st. intersects.

Esplanade East, from foot of Yonge to Don River, St. Lawrence ward.

NORTH SIDE.

Great Western Ry freight sheds, Thos Gillies, agt

Here Scott st. commences.

8 Shiels James, hotel
10 McGann John, hotel and ship broker
12 Ryan John, carter
12-26 Harte & McKillop, stove foundry
30-32 Unoccupied
38 Loveys Saml, boat builder
40 Quinn Mrs E, wid James, laundress
42 Judge James, cooper

Here Church st. commences.

46 Timon Andrew, hotel
50 Findlay James, machinist

Here Farquhar's lane commences.

52 Currie Boiler Works, Neil Currie, proprietor
Yard unoccupied
Farquhar's stoneyard, J & G Farquhar, proprietors
66 Davidson & Fraser, stonecutters
70 Toronto Lime Co, W L Scott, manager

Here West Market st. commences.

Northern Railway Station, W Maxwell, agent

Here Jarvis st. commences.

72 Unoccupied
Vacant lot
82 Unoccupied

Here a lane commences.

Vacant lot

Here George st. commences.

90 Goldring Charles, hotel
94 Unoccupied
Office and yard, unoccupied
102 Robertson Charles & Co, wharf builders
City Morgue

Here Frederick st. commences.

Toronto City Flour Mills, side entrance
118-124 Gearing Jos, builder
126 Worthing Hy, blacksmith
128 Fisken John & Co, oil warehouse

Here Sherbourne st. commences.

Corporation stone yard

Here Princess st. commences.

Toronto Fuel Association, G & J Keith, proprs
Vacant lot
Hotel, unoccupied

Here Berkeley st. commences.

Toronto and Nipissing Railway Station

Here Parliament st. commences.

Gooderham and Worts' distillery

Here Trinity st. commences.

Gooderham and Worts' storehouses
G T R, cattle yards

Here Cherry st. commences.

G T R car shops, Wm Corner, foreman
G T R coal yards
Don Station, GTR, Thos H Maher, agt

SOUTH SIDE.

Yonge St Wharf, D Milloy & Co, lessees
Burns Patrick, coal and wood
Clindinning J A, boat bldr
Grieve Mrs M, boat house
Ontario Rowing Club
Toronto Rowing Club
Hamilton's Wharf, S S Hamilton, proprietor
GTR checkers and switch office
Nairn A & S, coal & wood
Nairn's Dock
Church St Wharf, Sylvester Bros & Hickman, proprietors
Smith Chas J, coal & wood
Unoccupied dock & yard
Wilson C & Son, scale manufacturers
Adamson's wharf, Wm Adamson, propr
City Wharf, Chapman & Sons, proprs
City Elevator, Chapman & Sons, proprs
Simmington John, carpenter
Martin's Engine Works, P Martin, propr
St. Lawrence Wharf, Jas Adamson, propr
St. Lawrence Elevator, Jas Adamson, propr
Private boat houses
Roberts Thos, boat builder
Market Elevator, unoccupied
Beard F L & Co, stoves, etc
Pollock Robt, stone yard
Pollock Robt, bone factory
Malloy Hugh, blacksmith
Toronto Vinegar Works, W W Park, propr
Murray A E, excise officer
Warehouse and Dock, unoccupied
Warehouse, unoccupied
Cosmopolitan Wharf, L Yorke, lessee
Warin G & J, boat builders
Taylor's Wharf, A Taylor, proprietor
Boat house, unoccupied
Private boat houses
Currie Neil, machinery depot
Poole Thos H, machinist
Gearing Jos, wharf, planing mill & stone sawing sheds
Sherbourne St. Dock, Elias Rogers & Co, proprs
Reid Bros, boat builders
Loveys Saml, boat builder
Private boat houses
Evans Alfred, boat builder
Saulter Thos, boat builder
Dalton's wharf
Private boat houses
Toronto Fuel Ass wharf
Gunsell Jno, boat builder
Toronto & Nipissing Railway wharf
Gooderham & Worts' wharf
Gooderham & Worts' Elevator
G T R Signal house
G T R Stock yards

FOR Cholera Morbus, Sea Sickness, and all Summer Complaints, use Dr. FOWLER'S EXTRACT OF WILD STRAWBERRY

Esplanade West, from foot of Yonge to N. R. C. station, St. George's ward.

NORTH SIDE.

Examining Warehouse, Custom House
Vacant lot
Smith John B, lumber merchant
Fletcher Sam C, lime merchant
Royal Dominion flour mills
Here Bay st. commences.
Hay R & Co, lumber yard
Richards Geo, laborer
Here Lorne st. commences.
Oliver John, lumber merchant
Soho foundry, J Neill & Sons, prop'rs
Corporation stoneyard
G T R switch house
Here York st. commences.
Union Station
Cooper Thos H, asst supt
Johnson Jas F, station master
Earls John, asst gen freight agt
Carlaw Jno A, cashier
Jarman Wm, ticket agent
Duffy Jas, baggagemaster
Smith Jas, refreshment rooms
Chisholm C R & Bro, news agents
T G & B Ry, A Featherstonhaugh, agent
Hayward Geo, baggagemaster, T G & B Ry
G T R switch house
Here Simcoe st. intersects.
Ticket office G W R and N R C, D B Wylie, agent
G T R switch house
G T R locomotive office
G T R roundhouses
N R C workshops
N R C passenger depot, J Harvie, traffic master

SOUTH SIDE.

Custom House wharf, W A Geddes, proprietor
McCuaig C J, manager strs Empress of India and Picton
Bailey J R & Co, coal and wood
Clarke Hugh & Co, paint manufacturers
Garden City Purifier Co, A J Stevens, manager
Doty John, engine and boiler works
Big coal House, J Snarr's Sons, proprietors
Warehouse, unoccupied
G T R switch house
Smith J B, sash and door factory
Brown & Love, builders
Hay R & Co, storehouse & wharf
G T R switch house
Conger P D, coal and wood
Hicks S L, boat house
Morris Robt, boat house
York st wharf
Adams Jas, sailmaker
Akroyd & Sanders boat hse
Toronto lifeboat house
Argonaut Rowing Club
Armour's wharf and boat house, W Armour, prop
Patteson's wharf
Crosby Hall Hotel, R Dissette, proprietor
G T R signal house
Royal C n Yacht Club
Noverre F A, boat house
Toronto Water Works, J H Venables, engineer
Venables J H
Grand Trunk Elevator, D Landell, agent
N R C freight department, R Quinn, agent
Yard office N R C, M Sellers, agent
Hall William, forwarder
Smith, Thompson & Son, lumber merchants
Dodson Jno, foreman NRC
Queen's wharf and light house, A Taylor, keeper
Taylor Archibald, Deputy Harbour Master
T G & B Ry freight dept, J Wilson, agent
T G & B Ry mech'l dept, D Preston, master mech
T G & B Ry store dept, W Watson, storekeeper
G W R freight department, T Gillies, agent
Custom House Office, J Clarke, locker

Essery Lane, from Ontario, bet. Essery Terrace and 94, going west, St. David's ward.

NORTH SIDE.

2 Cunningham Alf, teamster
4 Morris William, painter
6 Elliotson Joseph, butcher

SOUTH SIDE.

Rear entrances

Esther, from Little Adelaide, opp. St. Andrew's Market, north to St. Patrick, St. Andrew's and St. Patrick's wards.

EAST SIDE.

Between Adelaide and Richmond not built upon.
Coal and wood yard, T Colpett, propr
Here a lane intersects.
Dominion Bank, side ent
Here Queen st. intersects.
West End Hotel, side ent
7 Armstrong Wm, civil engr
13 Heaslip John, tax collect'r
15 Moorehouse Hy H, M D
17 Leadley Edward, of E Leadley & Co
25 Leadley John
27 Berry John, engineer GTR
29 Meshinter Laurence, carpenter
31 Leadley John R, wool buyer
Here a lane commences.
33 LeFrancois, Charles, carpenter
Deavitt John, brakeman, r
Harwin John H, engin'r G T R
Store unoccupied
35 Spragge Jos, engine driver N R C
37 Carey Charles, engineer N R C
39 Slemin Robt, policeman
41 Atton Wm, engine driver G T R
McSweeney John, laborer
43 Wilson Wm, fireman GTR
Holt David, bricklayer, r
45 Greyson Isaac
47 Reilly John, laborer
49 Stain Wm, chair maker, r
Belfoin Thos, carpenter, r
49½ Kyle Hugh, engineer GTR
51 Lea James, laborer
53 Elder Francis, tailor
55 Reardon Mrs Eliza, wid
57 Constable Mrs Margaret
Cooney Thos, carpenter, r
59 Lillie F W, sailor, r
Kanean Dennis, laborer
61 Bridge T, conductor GTR
63 Fuglier Richard, carpenter

J. BRUCE & CO., Photography in all its Branches.

Hay R J, brakeman NRC, r
65 Johnston Jas, teamster
67 Leeming John, engineer
69 Owen James, clerk
71 Frame Wm, cook
73 Robinson J T, engineer
75 Jose John, laborer
77 Houston John, conductor G T R
79 Douglas Robt, salesman
81 Robinson Wm, engine driver N R C
83 Klingner Julius B, M D
85 Cuthbertson G M, fireman
87 Edan Edward, stone cutter
89 Davidson P R, grocer

Here High st. intersects.

91 Wright Jacob, carpenter
95 Titherington R, painter
97 Baker John, clerk
99 Stafford Peter, carpenter
101 Baird John, tailor
103 Burrows Henry, shoemaker
105 Ducker John, machinist
107 Worthington Jas, carpenter
111 Mannell Jas, harness mkr
113 Mackie Geo, foreman G T R
115 Wills Henry, shoemaker
117 Fitzgerald Rich'd, shoem'kr

WEST SIDE.

6 Shore House hotel, Thos Smith, proprietor
8 Unoccupied
Vacant lot
12 Unoccupied
14 Unoccupied
16 Mitchell Robt, machinist
16½ Kell Robt, moulder
18 Kennedy Fred C
20 Nolan Henry, clerk
Vacant lot
24 McCaffry Henry, machinist
26 Findlay Alex, mail clerk
28 Christy Jas, engineer G T R
30 Worth P, carpenter
32 Young Geo, painter
Vacant lot

Here Little Richmond st. intersects.

Tremont Hotel, Wm Donaldson, proprietor
6 Creen Jas, waggon maker

Here a lane commences.

Baker Geo, hotel, side ent

Here Queen st. intersects.

Sherris H, side entrance
8 Vonzulen Michael, tailor
10 Shore Henry, farmer
12 Galleirs Edwin, bricklayer
14 Armstrong David

Here Woolsley st. commences.

16 Leadley Ed, foreman G T R
18 Hamingway Geo, shipping clerk
20 Reddie Hugh, engineer, G T R
22 Hamilton Jas, lumber ins
24 Lysaght John, clerk
26 Dean T W, musician
28 Patterson Henry, book agt
30 Morrison John, engineer, G T R
32 Baird Alexander
34 O'Loughlin Michael, tailor
36 Johns Robt, paper ruler
38 May Mrs Catherine
40 Ross Hugh, turner
44 Aiken Mrs Hannah

Here Eleanor st. commences.

54 Gannon Matthew
56 Storey Wm A, waggon mr
58 Gamble Robert, moulder
60 Prenter Mrs Sarah
62 McQueen John, machinist
64 Woods Mrs Jane
66 Von Zuben Franz, tailor
Vacant lot
70 Matthews Geo, shoemaker
72 Gilbert G P, carpenter
74 Hick Daniel, bookbinder
76 Gage Mrs Ellen
Houses building
78 Cooper Wm, shoemaker
80 Crawford Arch'd, baker
82 Arthur Francis, bricklayer
84 Arnold Mrs Caroline
Kennedy Mrs, wid

Here High st. intersects.

86-88 Wright Jacob, carp
90 Lund Fred, carpenter
92 Gaynor George, carpenter
94 McIver Wm, police const
96 Hancock John, bookkeepr
98 Nichols Wm, spice maker
100 Draisey James, shoemaker
102 Ball David, cabinet maker
104 Archibald Wm, police con
106 Campbell Jas, watchman
108 Dawes, Dennis, teamster
110 Mantle James, grocer

Exchange Alley, from Wellington East. bet. 34-36, north to Colborne, St. Lawrence ward.

EAST SIDE.

Rolph Smith & Co, side ent

Here a lane commences.

Barratt Robt G, barrister
Van Koughnet Salter J, barrister &c
Woods Mrs Frances, wid caretaker

WEST SIDE.

Imperial Bank Buildings.

Imperial Bank, side ent
7-8 Munro Wm F, official assignee
9 Kanady S C & Co, lumber merchants
10 Gooderham & Worts, distil
11-12 Nanton Edward, broker
13 Harris Joseph, grain ins
14-15 Ferguson, Bain, Gordon & Shepley barristers, &c
16 Donogh, McCool & Oliver, lumber merchants
17 Unoccupied
18 Davidson David, com mer
19-20 Corn Exchange, John D Laidlaw, president
21-22 Board of Trade, Arthur B Lee, president
23 Stevenson John, secretary Board of Trade
24 Heward John O
25 Cooper Wm J, broker &c
26-31 Currie Walter, bookk'r
27 Henderson William H, messenger
Harper ——
Hill & Haughton, manufr jewellers
32 Shortiss Thomas, broker and mining agent
Savigny Hugh, P L S, mining engineer
34 Martin Chas, civil engineer
35 Unoccupied
36 Unoccupied
37 Unoccupied
38 Tripp Capt Benj, ins agt
39 Unoccupied

Farquhar's Lane, from Esplanade east, north to Front st. east, St. Lawrence ward.

EAST SIDE.

Currie Neil, boiler works, side ent
Crute Saml, boiler maker
Lyman Bros & Co, side ent

WEST SIDE.

Cowan Robt L, manufr, rear ent
Unoccupied, rear ent
Knowlton Wm H, rear ent
Lumbers James, wholesale grocer, rear ent
McHardy Forbes & Co, side ent

MRS. KELLEY'S for every kind of Wool in A A 1 quality.
Palace Wool Store, corner Grenville and Yonge Streets.

Fennings, from Queen west north to Maple, St. Stephen's ward.

EAST SIDE.

Richie Lewis, carpenter
House unoccupied

WEST SIDE.

Not built upon.

Foxley, from Dundas bet. 94-108, west to Dover Court Road, St. Stephen's ward.

NORTH SIDE.

Vacant lot
Awde Robert, license inspector
Usher Wm C, rope maker
Driscoll Danl, laborer
Vacant lot
Browne R H, Crown Lands Dept
Gibson Mrs M, wid Jos
Vacant lot
Curtis John, laborer
Vacant lot
Sarge Wm, turner

Here Grove ave. commences.

SOUTH SIDE.

Bell Wm, side ent
Hare Jas, side ent
Vacant lot
House unoccupied
Crecknell John, plasterer
13 Knight Chas, packer
Kelly Mrs A, wid B
Corlett J A, farmer
Cradock John, drover
Donavan Jas, sr, bricklayer
Amos Hy T, law stationer
Dunn Miss M, dressmaker
19 Allen Alex, printer
Blackhall Geo, carpenter
23 Pocock Joseph, pedler
Wallace Jos F, plumber
Vacant lot
Two houses unoccupied
Well Wm, builder
Two houses unoccupied
Vacant lot
Dunwoody R, carpenter
Donovan Jas W, bricklayer
39 Hawks F B, brass finisher
Rose Charles, bricklayer
Vacant lot

Francis, from King east bet. 134-136, north to Adelaide east, St. James' ward.

EAST SIDE.

Thompson Thomas & Son, side entrance

Here Commercial st. intersects.

17 McBride & McWilliams, fruit and commission merchants
29 Butler John, fruit dealer

WEST SIDE.

2 Herring Samuel, naturalist
Herring David, shoemaker
8 Jackman & McQuaig, fruit dealers
Carr —, pedler
10 Williams John, harness maker
12 Abbotson Geo, cutler, &c
14 McNeil J & R, hotel keeprs

Here Commercial st. intersects.

16 *Irish Canadian*, Patrick Boyle, proprietor
18 Anderson Jas, fruit dealer
20 Hunter & Co, cigar manufacturers
Taylor James, blacksmith
22 Mason & Co, wool extract manufacturers
24 Taylor James, eating house
Schaefer Jacob, cigar manufacturer
28 Burns Patrick, dealer
Watt William, dealer
30 Ferguson Albert J, dealer

Frederick, from Esplanade east, north to Duke, St. Thomas and St. Lawrence Wards.

EAST SIDE.

1 Toronto City Flour Mills, Wm Stuart, propr
11 Warner Matthew, blksmh
13 Stevenson Francis, blksmh
15 Atlas Foundry, Thos Tomlinson, propr

Here Front st. intersects.

Vacant lots
43 News-boys' Lodgings and Industrial Home, Wm Davy, Superintendent
47 Stinson John, side ent

Here King st. East intersects.

49 Canada Company, side ent

Here a lane intersects.

61 McClean Jas S, side ent

WEST SIDE.

2 City Morgue
Corporation Lumber Yard
16-26 Toronto Safe Works, side ent

Here Front st. East intersects.

34-40 Yale, Sanford & Co, lumber merchants
42 Thompson Richard, tailor
44 Pilson Joseph, tel repairer
46 Rennie Geo, stonecutter
48 Dowswell Thos, side ent

Here King st. East intersects.

50 Strachan Wm, side ent
52 Bunce Henry F, medicine manufacturer
54 Haskett John H, painter,
56 Adams Mrs Harriett, wid
Robert, boarding-house
Christie, Brown & Co, side en

Front East, from Yonge, bet. 21-29, east to the Don, St. Lawrence Ward.

NORTH SIDE.

2-6 American Hotel, Ge Brown, propr
8 Milloy Donald, steamboat agent
Robinson Beverley, custom house broker
10 Gowans, Kent & Co, wholesale glassware, etc
12 Switzer W, custom-house broker
McLeish & Co, printers
Shorey H & Co, wholesale clothing
14 Childs & Co, boots & shoes
Truax Richard, com mer
McKeand Anth, com mer
Lewis David, mannfa's agt
Sims A H & Co, manufs of shirts, collars, cuffs, etc
16 Farley & Oliver, boots & shoes
Blackwood & Dunspaugh, com mers
18-20 *British America Assurance Co Buildings*
18 Dominion Telegraph Co, Thos Swinyard, man dir
Bernard James, caretaker
20 Hird, Fyfe, Ross & Co, wholesale Can woollens
20½ Bain Wm, ticket agt
British America Assurance Co, F A Ball, mngr
Kay & Banks, general agts

See CANADA LIFE'S MINIMUM RATES, WITH PROFITS.

Murdoch, Robins & Co, public accountants, auditors, &c

Here Scott st. intersects.

Pacific Buildings, 26-28.

26 Matthews W D & Co, produce and com

26½ Allan Line of steamers, H Bourlier, agent

Arnold Richard, ticket agt, G T R

28 Henderson W F, merchandise broker

Russell James S, manufacturers' agent

Dransfield J M, law statnr

McKillop John, baggageman, G W R

Ellis Robert B, tea and sugar broker

Taylor J M, general agent C M & St P R R

Mann, Byars & Co, A Robb, agent

30 Bradstreet (The) Co, mercantile agency, Joseph Priestman, genl managr, Thos C Irving, superntd

Barr John, agt for William Fraser

30-32 Macdonald John & Co, wholesale dry goods

34 Unoccupied

36-38 Consolidated Bank, T McCracken, asst general manager

36 Stewart Fred J, tea broker, &c

38 Credit Valley Ry, George Laidlaw, president, H E Suckling, secy-treas

Victoria Ry, Geo Laidlaw, president

McMillan Robert, messenger Consolidated Bank

40 Stern Samuel, fancy goods

40½ Gorrell, Craig & Co, r ent

42 Latremouille Jos, laborer

46 Leckie & Cook, seine-twines, nets, &c

Muckle W H & Co, carters and carriers

48 Castle F & J, teas, etc

Maxwell Wm, porter

50 Musson George & Co, tea and sugar brokers

Moffatt Lewis & Co, insurance agents

Cross W H, merchant

Taylor & Sproule, com merchants

Canadian Steam Users Ins Association, G C Robb, chief engineer

Canadian Land and Emigration Co (The), C J Blomfield, manager

Irwin D W & Co (of Chicago), grain and provision merchants, W R Jones, agent

Roberts George, caretaker

52-54 Cowan John W & Co, importers of teas, coffees &c

Buckland & Atkinson, commission merchants

Stanway George, general broker

56 Perry Capt Charles, insurance, and S S agent

Lobb James, teas, etc

McCuaig James, com merchant

Donaldson J S, com trav

Healey Mrs Mary, caretaker

Toronto Transfer Co, A Fisher, manager

58 Dominion Tel Co, Branch Office, J D Smith, operator

Here Church st. intersects.

62 McKay John B & Co, commission merchants

Weatherstone N & Co, produce and com merchants

Young John & Co, wholesale provision merchants

Burns G A & Co, wine and spirit merchants

Ontario Chambers.

6 Thomas Robt J, agent Pacific Mutual Ins Co

8-9 Stark Bros, produce and com'n merchants

Stark R J, produce and commission merchant

11 Whalen Michael, caretaker

Manning's Block 64-76.

64 Davison, Scott & Co, produce and com'n merchts

66 McFarland & McPherson, wholesale grocers

68 Ramsay R H & Co, wholesale prov and com mer

70 Parsons C & Co, wholesale leather com'n merchants

72 Murray D C & Co, produce and com'n merchants

74 Hutchinson C, wines and spirits

Oates, Anderson & Co., commission merchants

76 Adams & Burns wholesale teas, sugars, &c

78 Gunn D & Co, wholesale provision merchants

80 Galbraith William, flour, grain, &c

82 Johnston Neil, wholesale provisions, &c

84 Bright Thos G, wholesale liquors

Thompson A J & Co, cattle exporters

Dunn John & Co, cattle exporters

Montreal Tele Co Branch Office, Miss Coutts, op'r

86 Dick Joseph & Co, wholesale grocers

88 Hawley Bros, wholesale provision merchants

Avis J H, side ent

Here West Market st. intersects.

St Lawrence Market

Here Jarvis st. intersects.

92 International Hotel, side en

94 Unoccupied

94½ Unoccupied

96 Unoccupied

98 Simpson Jas, hotelkeeper

100 Unoccupied

102 Sinclair J & F G

104 Willows J S & Co, produce and commission merchts

Davidson D, com merchant

106 Small & Shirriff, grocers

108 Bolton John P, grocers

110-112 Lapp's Hotel, Samuel Lapp, proprietor

Here George st. intersects.

114-116 Black Horse Hotel, J Holderness, proprietor

126 Yale, Sandford & Co, lumber merchants

Here Frederick st. intersects.

Vacant lot

134 Begley John, blacksmith

MacIntosh James, laborer

136-138 Terry John & Son, flour, grain, &c

140 Morrison George, carter

142 McGlone Mrs B, bdg hse

Here Sherbourne st. intersects.

144 Jackson Moses, laborer

146 Dominion Chain Works, John Whitefield, propr

148 Bay Hotel, Jas McGaffin, proprietor

Leak Wm & Co, lumber yd

Here Princess st. intersects.

158 Firstbrook Wm, of Wm Firstbrook & Son

160 Firstbrook Wm & Son, lumber yard

168 Unoccupied

VICTORIA COMPOUND SYRUP OF HYPOPHOSPHITES
increases the quantity and improves the quality of the Blood.

170 Unoccupied
172 Unoccupied
Here Ontario st. commences.
174 Clarke Miss Kate
190 Voute Charles H
192 Edwards Mrs Sarah
200 Duke of Connaught, Francis McGarry, propr
Here Berkeley St. intersects.
St. Lawrence Foundry, W Hamilton, jr, manager
Here Parliament st. intersects.
226-228 Crawford Mrs Margaret, wid Thos, grocer
230 Fraser Roderick, blksmith
232 Ross John, laborer
Levi Charles
Levi Christopher
234 Dunlop Robt J, carter
Wood John & Son, lumber yard
238 Ogilvy Wm, millwright
240 Secor David, engineer T N R
242 Moore Geo, safe maker
244 Martin Mrs Elizabeth
Vacant lot
248 Maginn John, engineer
250 Handy Geo W, carder
252 Robertson Chas, of C Robertson & Co
254 Stanley Charles, butcher
256 Gray Wm, engineer
258 Horne Charles, laborer
Wagner Chris, carpenter
Robertson Chs, contractor
Craik Peter, blacksmith
Sheppard Hy W, carpenter
Here Erin st. commences.
Wood Jno & Son, planing mill and box factory
262 Newcomer Danl, carpenter
Etwel George, malster
264 Latham Robt H, clerk
266 Ramsay Michael, ship carpenter
Here Trinity st. intersects.
270 Unoccupied
272 Mepham Jos, news agent
274 Falls Miss Ann E
276 Urquhart Mrs Agnes, wid John
278 Winsor Wm, teamster
280 Unoccupied
282 Muir Mrs Elizabeth, tailoress
284 Pierce Charles, moulder
286 Macdonell Alex, grain byr
288 Beck Thos, stock keeper
290 Croose Albert, locksmith
292 Sinclair John, grocer
Woods John, knitter, r
294 Clarke Chas, engineer
Holt John, carpenter, r
296 Carruthers John, carpenter
298-306 St Lawrence Car Wheel Foundry
Here Cherry st. intersects.
310-312 Draper's Hotel, Wm Draper, proprietor
314 Sweeney Peter, laborer
Ferry Thomas, laborer, r
Power John, laborer, r
Gooderham & Worts cooperage
320 Webber Thomas, foreman Gooderham & Worts' stave factory
Vacant lots
Here Water st. intersects.
Vacant lots
Here Vine st. commences.
McCarthy David, teamster
O'Connor John, laborer
Vacant lots
Oil storehouse

SOUTH SIDE

1 Michie Geo & Co, wholesale grocers
3 Elliot & Co, wholesale druggists
5 Unoccupied
7 Hessin Wm, wholesale confectioner
9 Smith & Keighley wholesale grocers
11 Eby Joseph F & Co, wholesale tea merchants
Bendelari E, gen'l commission merchant
McCrosson, Bailey & Co, accountants, etc
15-17 Hamilton W B, wholesale shoe manufacturer
19 Ramsay Wm & Co, wholesale grocers
Here Scott st. intersects.
21-23 Smith F & Co, wholesale grocers
25 Hill, McIntosh & Innes, wholesale grocers
27 King & Brown, wholesale boots and shoes
29 Reid C P & Co, wholesale wines, liquors and cigars
31 McMurray & Fuller, wooden ware
Beck Charles & Co
33 Moore C & Co, importers of teas, sugars, etc
35 Morison John, wholesale grocer
37 Lambe R & Bro, commission merchants
Green G G, patent medicine, M M Whitecraft, agent
39 Kilner Jas F, com mercht
39 Waterloo (The) Yeast Co, mnfrs of Gold Yeast and Twin Bros Yeast
41 Beardmore & Co, leather merchants
43 Perkins, Ince & Co, wholesale grocers
45 Alexander D W, wholesale leather dealer
47 Copp, Clark & Co, printers and publishers
49 Unoccupied
51 Craig T Dixon, leathe and findings
53-55 Clark J & A, produce and commis'n merchants
57 Delaporte A V & Co, pro and gen com merchant
59-61-63 Close P G & Co, wholesale grocers
Here Church st. intersects.
65 Cramp, Torrances & Co, tea merchants and genl agts for Canada Vine Growers' Association
67 Lumbers Jas, wholesale grocer
69 McHardy F & Co, wholesale grocers, wine, &c
Here Farquhar's lane ends.
71-73 Lyman Bros & Co, wholesale druggists
Vacant lot
77 Lamb John & Co, tea and commission merchts
McGiverin Wm & Co, tea merchants
Griffin George W, public weigher
79 Unoccupied
81 Burns Jas, wholesale grocer
81½ Lamb W & Co, provision and commission merchts
83 Goodall Jas, com mercht
Dominion Tel Co, Miss L Wynn
85 Hallam John, leather, hides and wool
87 Leadlay E & Co, hides and skin merchants
Here West Market st. intersects.
City Hall Buildings.
Mayor's Office, Angus Morrison, Mayor
City Clerk's Office, Robt Roddy, clerk; Henry J Hill, assistant
City Treasurer's Office, S B Harman, treasurer; J T Coady, asst treas

J. BRUCE & CO., Photographic Artists, 118 King St. West

City Solicitor's Office, Robinson & McWilliams, city solicitor
City Engineer's Office, F Shanly, engineer
City Commissioner's Office, E Coatsworth, commis
Assessment Commissioner's Office, Nicholas Maughan, chairman
Argue John, caretaker

Here Jarvis st. intersects.

89 Steele Bros & Co, seedsmen
91 Chapman & Son, com mchts
93 Johnston Thos & Co, com merchants
McIntosh P & Son, produce dealers
95 Park Jas, warehouse
97 Knowlton R J, flour and feed
Vacant lot

Here George st. intersects.

Vacant lot
107 Phœnix Steamer Coffee & Spice Mills, Barton, Thompson & Co, proprs
109-111 Taylor Capt Arch
113 Moore Rich, blacksmith
115 O'Brien James, cooper
117-119 Toronto Safe Works, J & J Taylor, prop'rs

Here Frederick st. intersects.

121 McMahon Bernard, packer
123 Unoccupied
125-133 Unoccupied
135 Unoccupied
137 Grange Albert, warehouseman
139 Montgomery Mrs Amelia, wid Wm
141 Yarnall Isaac, chainmaker

Here Sherbourne st. intersects.

143 Morrison Geo, stables
145-149 Toronto chemical wks
151 Dalton Bros, spice mills & soap and candle manufs

Here Princess st. intersects.

153-155 Perkins Jno, boilermkr
Fair Green
Bryce Thos, of Bryce Bros
Bryce Bros, lumber yard

Here Berkeley st. intersects.

Old Gaol
Coke shed and coal yard, Consumers' Gas Co

Here Parliament st. intersects.

237 Patrick Alex'r, manager Consumers' Gas Co
261 Gooderham W G, side ent

Here Trinity st. intersects.

263 Gooderham Geo, side ent
267 Coulin Jas, caretaker, GTR
269 Greenfield John, laborer
271 Hartigan Lawrence, cooper
273 Gadd Wm W, packer
275 Stansall Mrs Margt, wid W
275½ Hughes Mrs B, wid Francis
277-281 Shee Geo H, boot and shoe manufacturer
283 Morgan Wm, laborer
285 Unoccupied
Naughton Michael, mariner
McKenzie Wm, carpenter
Hoult Wm, contractor
291 [illegible] Wm, contractor
295 [illegible] James, laborer
299 [illegible] Wm, laborer

Here Cherry st. intersects.

Palace st school, side ent
311 McGrath Mrs B, wid Hugh, grocer
313 Hyer William, file grinder
Carney John, shoemaker
315 Wilcocks James
Cairns Bernard, gardener
317 Stagg George, stoker
319 Miller Wm, laborer,
321 McGinn Peter, laborer
Kenyon Joseph, dealer
Liner Joseph, laborer
323 Fletcher Watson, carpenter
325 Power John, grocer
327 Stock John, oil refiner
329 Lord William, packer
331 Clark Patrick, laborer
333 Arthurs John, laborer
335 Walker Samuel, butcher
337 Hussey Patrick, laborer
341 Donaldson Geo, blacksmith
343 Fleming Patrick, laborer

Here a lane ends.

345 Leydan James, laborer
347 McNeill Richd, chandler

Here Water st. intersects.

351 Liston William, laborer

Here a lane ends.

357 Henderson Wm K, caretaker Metropolitan Ch
357½ Lester William, laborer
359 Wilson Edward, laborer
361 Annis William, laborer
363 Connors Michael, laborer
365 Collins Michael, laborer
House Harry, laborer
367 Maginn Chas, steam and gas fitter
Stewart Mrs Margaret, wid
369 Leach James, butcher
Reynolds William, bottler
371 Schmidt Teatery, cooper
373 Kane Robert, laborer

Here a lane ends.

379 Marks John, laborer

Here Beachell st. ends.

381 Bowering John, teamster
383 Lloyd Francis, soapmaker
Morse Geo D, & Co, Soap and Candle Works

Front West, from Yonge, bet. 16-28, west to Bathurst, St. George's ward.

NORTH SIDE.

2 Yarker G W, man'r Bank of Montreal
12 McMaster A R & Bro, wholesale dry goods
14 Lailey Thos & Co, wholesale clothing
16 McPhail Robert, wholesale stationery, &c
18-20 Thomson, Wm, wholesale hardware and crockery
22 Ryan Peter, wholesale dry goods
24 Unoccupied.
32-34 Campbell James & Son, wholesale booksellers and stationers
34 Sanford, Vail & Bickley, wholesale clothing
36-40 Sessions, Cooper & Smith, wholesale boots and shoes
44 Turner, Clarkson & Co, official assignees
Toronto, Grey and Bruce railway offices
Wragge Edmund, general manager T G & B Ry
Yorkville Loop Line Railway Co, J O Rowlandson, secty-treas

Here Bay st. intersects.

48 Gordon, Mackay & Co, wholesale dry goods
50 McKinnon, Proctor & McColl, fancy dry goods
52 Unoccupied
54 McMaster (W J) McClung & Co, wholesale dry goods
56-58 Nelson H A & Sons, wholesale fancy goods
[50 Ohio Clough Stone Co, John Esson, agent
78-92 Queen's Hotel, McGaw and Winnett, proprietors
Cohen F, fancy goods, Queen's Hotel
Dunlop James, book store, Queen's Hotel
106 Turner John & Co, wholesale boots and shoes

MRS. KELLEY gives information on all kinds of needle-work, free of charge. Palace Wool Store, corner Grenville and Yonge Streets.

102 Cobban C G & Co, importers of plate glass, &c
Stables
110-112 King's Hotel, J J Dissette, proprietor
Here York st. intersects.
130 Palace Boarding House, Mrs H Brown, propr
156 Unoccupied
160-162 City Hotel, Daniel O'Hara, proprietor
Here Simcoe st. intersects.
Parliament Buildings.
Registrar's Branch, J F C Ussher, deputy registrar
Treasury Dept, Hon S C Wood, treasurer, W R Harris, deputy treasurer
Inspector of Asylums and Prisons, J W Langmuir, inspector
Secretary's Office, Hon A S Hardy, secy and registrar general, and com of emigration, I R Eckart, assistant secretary
RegistrarGeneral's Branch, H S Crewe, inspector
Department of Agriculture and Arts, George Buckland, secretary
Crown Lands Department, Hon T B Pardee, commissioner, T H Johnson, assistant commissioner
Legislative Assembly Department, Hon R M Wells, speaker; C T Gillmor, clerk; Arthur H Sydere, assistant clerk, and clerk routine and records; S J Watson, librarian; John C Notman, Queen's printer; S J Vankoughnet, clerk of the Crown; F J Glackmeyer, sergeant-at-arms; Thomas Phillips, housekeeper and chief messngr
Here John st. commences.
242-246 Railway Hotel, Richd O'Brien, propr
248-250 Halfway House Hotel, Wm Martin, proprietor
252 Duguid W S, grocer
254-256 Britannia Hotel, Geo Blackbird, propr
Here Windsor st. commences.
280-282 Unoccupied
Here Peter st. commences.
90 McMurrich Hon John, of Bryce, McMurrich & Co
298 Hayward George, baggage-master, T G & B R
300 Croney Wm, laborer
302 Voss Edward J, tinsmith
304-306 Star Hotel, B J McBride, propr
312 Unoccupied
316-318 Duke of Cambridge Hotel, Geo Squirrel, prop
Vacant lots
338 Unoccupied
Here Brock st. commences.
Northern Railway Offices
354 Harvie John, traffic master N R Co
Loretto Abbey grounds
Vacant lots
412 Burns Patrick, coal & wood merchant
424 Colwell Bros, lum'r dealers
434 Oddfellows' Hotel, Chas Williams, propr
Vacant lots
Here Portland st. commences.
Private grounds
470 Dixon F E, of F E Dixon & Co
486-488 Unoccupied
Burns P, wood & coal yard
498-500 Queen's Wharf Hotel, H Bennett, propr

SOUTH SIDE.

Custom House, J E Smith, collector
Board of Steamboat Inspection, Saml Risley, chair'n
9 Dobbie & Carrie, wholesale dry goods
11 Unoccupied
13 Wyld & Darling Bros, wholesale woollens
15 Evans John & Co, wholesale boots and shoes
17 Patton & Co, wholesale crockery, &c
Phœnix Mutual Fire Ins Co, Jas Brandon, city agt
Brandon & Co, wholesale dry goods
Gray R H & Co, manuf's of overalls, hoop-skirts, etc
19 Unoccupied
21 Northrop & Lyman, wholesale dealers in patent medicines
23 Thorne, Clark & Co, wholesale china, etc
Briggs & Dempster, wholesale hats, caps, and furs
25 Bleasdell W H & Co, fancy goods, &c
27 Fisher T Stavert, wholesale Canadian woollen
Goodworth L B & Co, importers and manufacturers of silks and buttons
Carter Wm, manufr's agt
Lawson J, manufr's agt
Staunton J & Co, wholesale fancy goods
29 Scott, Sutherland & Co, auctioneers
31 Alexander & Reid, wholesale millinery
33 Galbraith, Christie & Co, wholesale hats and furs
35 Joseph J G & Co, wholesale jewellers
37 Howland H S, Sons & Co, wholesale hardware
39 Unoccupied
41 Ogilvy & Co, wholesale dry goods
43 McLean Daniel, leather merchant
Here Bay st. intersects.
Hay R & Co's lumber yard
McArthur Bros, lumber merchants
Here Lorne st. ends.
85 Tinning John
87 Hay John B, foreman, G T R
89 Tinning Thos
91 Free John, harness-maker
Robinson John, mail agent
Lichtenheim M, genl ticket office
Here York st. intersects.
Walker House, D Walker, propr
Vacant lots
Marlborough House, Mrs M A Trotter, propr
Here Simcoe st. intersects.
G T R sheds
G T R round house
G T R locomotive office
Northern Railway bridge
Queen's Wharf bridge

Funston, from Sumach, bet. 13-15, east, St. Lawrence ward.

NORTH SIDE.

1 Apted Edward, watchman
3 Townsley John, printer
5 Butcher James, fireman
7 Unoccupied
9 McAvoy Daniel, laborer
11 Girroux Lewis, maltster

SOUTH SIDE.

Not built upon

CANADA LIFE ASSURANCE CO'Y, Office 46 King St. W.

Garrison, from Tecumseth, west to Niagara, St. Andrew's ward.

NORTH SIDE.

Vacant lot
10 Christie Wm, stonecutter
Vacant lot
16 Langdon James, laborer
18 Horan Patrick, guard C P
Vacant lot
22 Cumesky Bernard, laborer
24 McCarty John, laborer
26 Alcock Matthew, engineer
28 Phillips Solomon, laborer.
30 Murphy James, laborer
Here a lane commences.
34 Kelly John, carter
Vacant lot
40 Lister James, laborer
42 Weir Wm, carpenter
Vacant lots
50 Atley Wm, laborer
52 Uniack Morris, pensioner
54 Learmouth John, pensioner
56 Blea Daniel, brakeman G T R
58 Cooney Peter, laborer
60 Kirby Edward, laborer
62 Canning Walter, teamster
64 Valentine George, mariner
66 Unoccupied
68 Smith Mrs
70 Amos Joseph, carpenter
72 Unoccupied
74 May Samuel, shoemaker

SOUTH SIDE.

1 Lamb Thos, milkman
1½ Flannigan W, laborer
3 Steele M A, wid L
5 Gallagher Charles, laborer
7 Unoccupied
7½ Ward William, laborer
9 Curtis Edwin
11 Pell William, laborer
13 Corton H C, salesman
15 Brady David
17 Willett William, laborer
19 O'Keefe R H, mariner
21 Richardson Wm, porter
23 Roach Michael, pensioner
25 Hesson John, carpenter
27 Flinn Michael, laborer
29 Dalton Mrs B, wid E
31 Chapman W
Higgins Mrs A, wid John
Brannan John, carter
Vacant lot
McGrath William, laborer
Kelly Michael, laborer
Smith James, laborer
Owen John, laborer
Owen John, jr, trunkmkr
39 Galvin Jas, blacksmith
41 Ammons John, mariner
45 Unoccupied
Vacant lot
51 Roy F T, moulder
Colby Mrs M A, wid W
Vacant lots

George, from Esplanade east, north to Gerrard east, St. Lawrence and St. Thomas' wards.

EAST SIDE.

1 Goldring Chas, side ent
3 Fogarty Wm, laborer
5 Riddell Wm, clerk
7 Riddell William, foreman Hamilton's docks
7-19 Unoccupied
19-21 Bailey Elijah, engine driver
23-25 Terry Edward, plasterer and cement
27 Hardie Benjamin, moulder
Vacant lots
Here Front st. East intersects.
Black Horse Hotel stables
49-51 Roberts John, Beaver lock works
53 Coan Mrs Ellen, wid M
53½ Little W, carpenter
55 Smallpiece W, harness mkr
55½ Goodwin Mrs Eliza, wid James
57 Heath Henry, bdg house
59 Unoccupied
Here King st. East intersects.
61 Kearns W P, saddler
63 Myer Morris, dealer
65 Doherty John, tinsmith
Towson Henry, saw maker
67 Scott William, barber
69 Miles Henry, rag & metal store
71 Conlin Philip, grain buyer
73 Toronto Fuel Depot, W Elliott & Co, proprs
Here Duke st. intersects.
De La Salle Institute, side entrance
95 O'Farrell Robt, porter
97 Unoccupied
99 Bagley Ann, wid Thomas
101 Beets Edward, waiter
103 Walsh Patrick, fish dealer
105 Walker & Wilson, blacksmiths
107 Matthews Isaac, blacksmith
107½ Foley James, fireman
109 Callaghan Mrs Elizabeth, wid Jeremiah
111-113 McLaughlin Jno, hotel
Here Duchess st. intersects.
115 Reid Mrs Ann, wid Thos
117 Morey W, painter
119 Sanderson Wm, carpenter
121 Arthurs Catharine, wid Jas
123 Unoccupied
125 Ecclestone Francis, confectioner
127 Byers Marvin, grocer
129 Carney Michael, shoemaker
131 Sneath C, lumber mercht
133 Trott J, carriage builder
135 Maddigan Patrick, moulder
Here Britain st commences.
Stephenson & Co, lumber yard, side ent
Here Queen st. East intersects.
Ross John, hotel, side ent
Here a lane intersects.
159 Bacon John
165 Ramsay William J, of W J Ramsay & Co
167 Ramsay James, assessor
169 Burns James, grocer
171 Young Rev George, pastor of Richmond st. Methodist Church
173 Currie Neil, of Neil Currie & Co
175 Bayley Miss Lydia
177 McFarland Andw, grocer
179 Williamson Alex, tailor
Here Shuter st. intersects.
185 Donnagan Mrs Mary, wid Thomas
187 Love Richard
189 Sohns Herman, manager
191 Sharp George H, baker
195 Gordon W H L, of Morrison Wells & Gordon
201 Drinkwater Jas E, clerk
203 Hunter W L, accountant
205 Farmery Chas, shoemaker
207 Stewart J H, expressman
209 Mitchell G H, clerk
211 Brown Charles, clerk
213 Rennie Wm, seed mercht
215 Warrington Frederick, optician
219 Brown John, machinist
221 Gill William, engineer
223 Foster Jas, mathematical instrument maker
Here Wilton ave. intersects.
Burgess R K, side entrance
249 Herson James, butcher
251 Turner John B, builder
253 Thompson Miss Martha
Here a lane intersects.

FOR Consumption, Weak Lungs, Throat Diseases, and General Debility, use VICTORIA COMPOUND SYRUP OF HYPOPHOSPHITES.

255 Fraser J A, (of Notman & Fraser)
257 Hirschberg Martin H, piano and organ dealer
259 Lord Frederick, clerk
263 Meredith Thomas, produce merchant
281 Boys' Home, Mrs Margery M Munro, matron
Here a lane commences.
Private grounds

WEST SIDE.

Vacant lots
Here Front st. East intersects.
32 Lapp's hotel, Saml Lapp, propr, side entrance
40 Unoccupied
42 Barrett William, produce merchant
44-46 Thompson Thos, s ent
Here King st. East intersects.
Nipissing House, side ent
56 Kennedy Mrs Martha
58 Shanahan John, shoemaker
60 Short Robert, mariner
Jamison Robt, harness mkr
62 McCarthy Timothy, landing waiter
64 Riddell A A, M D, coroner
Here Duke st. intersects.
George st school, A R Pyne, head teacher
84-86 Guest & McNolty, coal and wood merchants
Here Duchess st. intersects.
Vacant lot
100 McMullin Neil, laborer
102 Carney James, laborer
104 Leonard Michael, laborer
106 Gripton Robt, stencil-cut'r
108 Connelly James, coachman
110 Jennings Mrs Mary, wid Patrick
Jennings Patk, boiler mkr
112 Bovin Lewis, laborer
114 Hardyman Griffin, laborer
116 Mandiable Mrs M J, wid M
Lawlor John, laborer, r
Boylan Patrick, laborer, r
Lucet Mrs M A, wid Patrick, r
Richards Mrs Catharine, wid William, r
Withrow & Hillock, planing mills, side entrance
Here Queen st East intersects.
128 Chandler John, dry goods
130 Wilson Benj, wool mercht
132 Winter Henry, printer
134 Parker Jno G, salesman
136 Jarvis R S, estate agent
Here a lane intersects.
138 Unoccupied
140 Butchart Mrs Roda, wid David
142 Kleiser John, jeweller
144 Wheaton E F, clerk
146 Christie James, clerk
Vacant lot
148 Lang Jno W, (of Kennear & Lang)
150 Kennear Thos, (of Kennear & Lang)
154 Fellows Benj, japanner
156 Draper William, carpenter
158 DeGrassi Wm, clerk
160 Schaefer Jacob, cigar mfr
162 Mason Mrs Ann, wid
164 Young Mrs Ellen, wid
Vacant lot
166 Sheffield Mrs M T,
Thomas R
168 Flynn Thos, (of L Coffee & Co)
170 Willmott J B, LDS, dentist
172 Fitzgerald Miss, bdg house
174 King Jas, lessee market tolls
176 Wheeler Alex, (of Wheeler & Bain)
Here Shuter st. intersects.
Unoccupied, side entrance
184 Gallagher Michael, laborer
186 Saunders John, planker
188 Crapper Jas, jr, plumber
190 VardonRebecca, wid Edwin
192 McCaul John, inspector
194 Knox H, clerk
196 Sullivan Hanord, wid Jno
Rear entrances
208 McBride Wm, barrister
210 Muirhead Andrew, (of J L Bronsdon & Co)
212 Shirriff F A, (of Small and Shirriff)
214 Palmer Chas, bookkeeper
Private grounds
220 Burke Wm, builder
222 Bell Charles F
Here Wilton ave. intersects.
Miller Kenneth, side ent
230 Bengough Thomas, official reporter
232 Newhall Jno, sr, hack propr
Private grounds
Stables
248 Wilson G, express agt GTR
250 Douglas R Waite, bookk'pr
252 Ames Jas, cutter
254 Leslie Jas, shoe man'fr
Stables
Private grounds
Stables
266 Armstrong Mrs Margaret, wid John G
268 Seymour Chas, sergeant police force
270 Gurnett T B, clerk P O
Rear entrances
Stables
Private grounds
Stables
302 Watson Jno, carptr's shop

Gerrard, east, from Yonge, bet. 395-397, to Don River, St. James, St Thomas, and St. David's wards.

NORTH SIDE.

2 Temperance Hall
2½ Unoccupied
4 Midelon Mrs Pauline, dressmaker
4½ Thompson John, tailor
6 Wright John, plumber and gasfitter
8 Little D D, com traveller
10 Clark Samuel B, taxing master, Osgoode hall
12 Unoccupied
16 Dickson George P, district insurance, inland revenue
20 Gwynne Hon Jno W, judge court of common pleas
St James' Square.
28 Brayley James, of J Brayley & Co
36 Presbyterian Church, Rev J M King, pastor
44 Younger Robt R, of Morrison, Younger & Co
46 Callender Frankland G, dentist
50 Henderson Alex, JP
58 Constantinides P Constance, MD, MRCS, Eng, physician and surgeon
60 Eccles Mrs J
Lewis Rev J P, pastor Grace church
62 Pringle Mrs M J, wid W, boarding house
64 Kindergarten and School, Miss McBride, principal
Here Church st. intersects.
66 Graham James E, MD
70 Finch Wm S, of W S Finch & Sons
72 Rowan Miss Johanna, bdg house
74 Huffman Peter
76 Thurston David, vice-consul U S
78 Rollo James, insurance agt

J. BRUCE & CO., Photographers { CHILDREN'S PICTURES A SPECIALTY.

80 Currie John, foreman
84 Ringham Robt D, tinsmith
88 Rennie Robert, slater
Here Mutual st. intersects
90-92 Unoccupied
96 Westmacott W M, Man Com Union Ins Co
Westmacott A G E, arch't
Aikins W T, M D, side ent
Here Jarvis st. intersects.
Jarvis St. Baptist Church, Rev Dr Castle, pastor
Here a lane commences.
Horticultural Gardens
Alonzo Watkins, gardener
Here Sherbourne st. intersects.
Private lane
168 Lawson Wm, organist
170 Galloway Wm, patent medicines
172 Kent Miss B
174 Ottaway Thomas, mattrass maker
176 Benson Joseph, printer
178 Barkman John, salesman
180 Rogers John, builder
Vacant lot
Here Seaton st. intersects.
184 Hill John, groceries and provisions
186 Jones Ambrose D, commercial traveller
188 McKenzie Mrs S, wid D
190 Trealy Mrs Eliza, wid P J
192 Brodie, Mrs Celia
194 Parker Sm'l contractor
196 Nicholson Fran M. clerk
198 Summers John, carpenter
200 Page Mrs Sarah, wid B
Here Ontario st. intersects.
Vacant lots
Here Berkeley st. intersects.
Beaty's block
1-2-5 Unoccupied
3 Turner Mrs A, wid J
4 Hutchinson Jas, of W J Shaw & Co
Bond Geo, bricklayer
Bond Robt, bricklayer
Vacant lots
Here Parliament st. intersects.
Gerrard east of Parliament.
Wiggins J, saloon, side en
Here a lane commences.
10 Adams Thos, butcher
12 Davidson Thos, collector
16 Wright Fred, lawyer
Vacant lot
22 Grove Jos, safe maker
26 Roden E P, editor
28 Davis Chas, agent
30 Cameron John, carpenter
38 Gallagher John, butcher
40 Hawkins Horatio, printer
42 Walters J W, carpenter
44 Anderson Mrs Eliza, wid W
46 Stephenson S, moulder
50 Shaw Mrs Frances, wid
52 Unoccupied
54 & 56 Unoccupied
58 Gaylor James, bricklayer
60 Moses Walter, bricklayer
62 Probert Mrs R, dry goods
64 Randall James, butcher
66 Lee & Co, grocers
Here Sackville st. intersects.
Vacant lots.
Toronto General Hospital, Charles O'Reilly, M D, medical superintendent
Here Sumach st. intersects.
Vacant lots
78 Jones John E, wood eng'vr
80 Martin Jno M, machinist
82 Slattery Mrs Mary, grocery
Here Sword st. intersects.
Vacant lot
Slatter James, baker
Rose Jacob, expressman
Smith Jacob J, of J J Smith & Co
Dewar J J, salesman
Summers Alex, carpenter
Jordan Wm, shoemaker
Here River st. intersects.
Unoccupied shop
Vacant lots

SOUTH SIDE.

1 Patton & Bell, side ent
5 Hickman W C, expressman
Here a lane ends.
Winstanley O S, M D
Here Victoria st. ends.
Normal School grounds
Here Church st. intersects.
69 Beaty Jas, Q C, side ent
Here Dalhousie st. ends.
73 Stanton Eldridge, of Stanton & Vicars
Vacant lot
77 Jones Miss Annie, dressmaker
79 Jones Robert, bricklayer
Private grounds
85 Rosebrugh A M, M D, oculist and aurist
Here Mutual st. intersects.
87 Bulley G Grant
89 McGee David, Sec Can L & C Co
91 Morse Mrs E A, wid J T
93 Dunn H K, grocer
95 Green Robert, cutter
Here a lane commences.
The Toronto Electro Therapeutic Institute, side ent
Here Jarvis st. intersects.
Kerr George, jr, side ent
113 Boxall Mrs Emma, wid J
115 Scott Mrs Mary
117 Sackman G H, of Walton & Sackman
119 Hobson E J, bookkeeper
121 Peard James, com trav
123 Johnston Thos, of Johnston & Co
Here George st. ends.
Smith Alex M, side ent
Here Pembroke st. ends.
145 Gurney Ed, jr, of E & C Gurney
147 Paterson James, of Thos May & Co
151 Anderson Wm, of Kerr & Anderson
153 Carlyle Dr J, mathematical master, Normal School
Vacant lot
159 Brown John, of Brown Bros
Here Sherbourne st. intersects.
171 Wilkie D R, cashier Imperial Bank
173 Cox Mrs F, wid Rev R G
175 Greer John, of J Greer & Co
177 Fawcett John C, com trav
179 Maloney Mrs E, wid J M
181 Tarvner James
Here Seaton st. intersects.
Girl's Home, Mrs Pearson, matron
Here Ontario st. intersects.
Lion & Unicorn Hotel, U M Miller, propr
197 Fullerton Mrs M J, grocery
Fullerton Wm, coppersmith
201 Robinson Wm, butcher
203 Martin Lorenzo D, fancy goods
205 Johnston George, baker
207 Farley Mrs Mary A, wid J
209 Wynn Mrs H, wid H C
211 Newman Frank W, buyer
213 McNairn James H, ins agt
215 Michie Mrs Cath, wid J
217 Beemer Levi, jeweller

MRS. KELLEY'S for Crewel, Pompadour, Nett and Cretonne Work.
Palace Wool Store, corner Grenville and Yonge Streets.

219 Pyne Dr T, M D, Reg College Physicians and Surgeons
Here Berkeley st. intersects.
Vacant lots
Here Parliament st. intersects.
9 Anderson Wm, teacher Coll Inst
13 Smith Thomas, shoemaker
15 Swanton James, butcher
19 Winn Fredk, expressman
21 Jarrett Wm, laborer
Moore James, laborer, r
23 Kelly Wm, laborer
25 Gelinas Edward, organmkr
Vacant lot
29 Smart Eli, groceries, provisions, &c
31 Unoccupied
33 Unoccupied
35 Parkes Samuel, laborer
39 Murnane Michael, gardenr
43 Gardener David, baker
45 Unoccupied
47 Hay John, photographer
Vacant lot
51 Ashenden Thos, porter
53-55-57 Toronto School of Medicine, Jas Pickering, janitor
Here Sackville st. intersects.
65 Rose & Crown Hotel, Thos Tilleson, propr
67 Coxon Samuel
69 Ellis James, trunk maker
71 Armstrong Chas, janitor Normal School
73 Terry John, laborer
75 Unoccupied
77 Chap Robt, machinist
79 Coady Patrick, carpenter
81 Gilbert P G, bookkeeper
81 Brooks Eugene, clerk
83 Hashayne Rich'd shoem'kr
Private grounds
95 Orr Robert, laborer
99 Chandler Jas, laborer
101 Crew John, laborer
Private grounds
111 Hallahan Timothy, gard'nr
Vacant lot
Here Sumach st. intersects.
Hardy's Block—1-11.
1 Fitzsimmons Isaac, grocer
2 Bolton C R A, undertaker
3 Woods Robt S, p constable
Spring John, carpenter
4 Wilson Ed S, med'l student
5 McCarthy Patrick, laborer
6 Smith Jesse, wool sorter
7 Likens Mrs Sarah, wid Jno
8 Harding Wm, engineer
9 Menary Wm, plasterer
10 Chapman Thos, lithogr'phr
11 Bennett Wm, laborer
129 Hutchins E F, architect
133-135 Chesman Geo, butcher
137 Cooley Henry, tinsmith
139 Rust Henry
141 Howard A H, lithographer
143 Higgin Wm, gardener
Vacant lots
Dowdell Jas O, cigar mkr
Kelly Mrs Mary, widow
Morgan, hotel
Here River st. intersects.
Booth Geo, coppersmith
Smith & Co, J J, printing inks
McColl Bros & Co, oil refinery

Gerrard, west, from Yonge, bet. 350-352, to Elizabeth, St. John's ward.

NORTH SIDE.
Bedson J W C, grocer, side ent
Here a lane commences.
10 Kemp John, mariner
12 Bradbury James, broker
18-20 Rolph Mrs Grace, wid Dr John, ladies' school
22 Spence Wm, ——
24 Cobban Wm, bookkeeper
26 Yates Wm E, salesman
Elliott Wm A G, salesman
28 Allen Charles, M D
30 Smellie David, salesman
34 Campbell Mrs Sarah, wid Wm
36 Morrison Thomas, merch't
38 Scandlitt John, cutter
Carroll's Lumber Yard
44 Carroll Thomas, lumber dealer
46 Shewn Mrs Jane
48 Ellingham Mrs Margaret, wid Wm
50 Tyner Richard, salesman
52 Burden Henry G
54 Rea Mrs Mary Ann, wid Charles
56 Newton George, tailor
58 Frickey Warren, telegraph operator
60 Kinsman Wm, grocer
Here Teraulay st. intersects.
62 Maguire James, grocer
66 Beates Jas, cabinet maker
68 Williams Charles, brush maker
70 Kennedy Miss Emma, tea'r
72 Landy J J, civil service
74 Johnson Benj, contractor
Here Emma st. intersects.
76 Armstrong Wm, carpenter
78 Brackenreed John, police constable
80 Frayer John, painter
82 Brown Edward, detective
84 Archibald Wm, police con
86 Meredith Wm, printer
88 Williams Thos, tailor
90 Scott Joseph, grocer

SOUTH SIDE.
1 Taggart Chas, confectioner, side ent
11 Rose Henry J, druggist
15 Gobay Joseph, actor
19 Potter John, salesman
21 Hope R A, com agent
25 Robertson John W, carp'r
31 Stobie Wm, carpenter
35 Hampshire John, sausage-maker
37 Cripps, John, dryer
41 Perry Mrs Mary, wid John
45 Waddell Jas J, machinist
47 Martin John C, tinsmith
Greenians Willard, hotel-keeper, side ent
Here Teraulay st. intersects.
55 Turner Mrs Euphrasia, wid William
57 Gurney Robert, carpenter
59 Tollis Henry, landscape gardener
73 McGlenn Jno, night watchman
75 Cornor Wm J, shoemaker
77 Tooye Mark, chairmaker
81 Green Thos, shoemaker

Gifford, from Spruce, bet. Pine and Sumach, north to Carlton, St. David's ward.

EAST SIDE.
Vacant lots
Moore Jno, laborer
Jackson Edw S, carpenter
Burgess James, painter
Bannister Joseph, laborer
Vacant lots

WEST SIDE.
Hagon Henry, office and yard
Rear entrances
Leigh Mrs Octavia, side e

INSURE IN THE CANADA LIFE.

Givens, from Queen west, bet. 804-808, north to Holton, St. Stephen's ward.

EAST SIDE.

Vacant lots
17 Barisdale Mrs, wid Wm
21 McKen Thomas, laborer
33 McDermot Chas, dairyman
Here Maitland st. West intersects.
43 Butler Thomas, laborer
45 Verall Wm, butcher
47 Henry Alfred, carpenter
49 Vert John, butcher
51 Unoccupied
Vacant lot
51½ Gooderham Chas, carpentr
53 Graham Robert, laborer
55 Thompson Robert J, fireman
57 Nichols John, carpenter
59 Barratt Alfred, hat maker
Givens St school grounds
Here Cedar st. intersects.
Here a lane intersects.
79 Crawford James, driver
81 Charles John S
Vacant lot
House building
95 Dunn Jesse M, drover
Vacant lot

WEST SIDE.

Montgomery A, side ent
12 Barton Albt, broommaker
16 Fillrey Wm, laborer
Here Devers lane commences.
18 McKinstry David, stone cutter
20 McBride Peter, laborer
22 Monegan Peter, blacksmith
24 Mason Andrew, laborer
26 Wilson Patrick, laborer
28 Torbot David, laborer
30 McGowan Wm, laborer
Here Maitland st. West intersects.
Vacant lot
36 Hall Wm, wood turner
38 Lerack William, butcher
40 Coxon George, carpenter
44 Unoccupied
Vacant lot
50 McCarthy Timothy, lab'r
52 Adams Fredk, switchman
56 Pegg John, brick mason
64 Verrall Robert, laborer
66 Denman Fred, laborer
68 Unoccupied
70 Rowell Joseph, grocer
Here Cedar st. intersects.
Here a lane intersects.
82 Keeler John, builder
94 Dunn John, drover

Gladstone Avenue, from Queen west, north to beyond Dundas St., St. Stephen's ward.

EAST SIDE.

1 Smith Wm, laborer, side entrance
3 Chalk Mrs Mary Ann, wid William
Vacant lot
9 Heffer Jas E, painter
11 Irving Robt, carpenter
15 Skeeles Rich, confectioner
17 Thomas John, gilder
Vacant lots
Glynn Patrick, laborer
Glynn James, laborer
Macdonell A D, side ent
Here Dundas st. intersects.

WEST SIDE.

Vacant lot
Unoccupied house
Steers John, salesman
Vacant lot
Vacant lot
Stonehouse Isaac
Vacant lot

Globe Lane, from King East, bet. 28-30, north to Adelaide East, St. James' ward.

EAST SIDE.

1 Fisk & Woodruff, manufrs
2 Abbs & Latham, storeroom
3 Abbott Charles, baker
4 Conlan ——
Here old P O lane ends.
Rice Lewis & Son, warehouse
Millichamp Wallace, s ent
Dominion Desk Factory, John Patry, Thos Van Iderstin, props
Snell Theodore & Co, engineers and machinists
Lightfoot & Son, book and job printers
Fraser & Clark, ale and porter vaults

WEST SIDE.

Globe Printing Co, side ent
Vacant lot

Gloucester, from Yonge bet. 599-601 east to Jarvis, St. James' ward.

NORTH SIDE.

Vacant lot
10 Patterson Alexr, grocer
12 Yates Frederick T, of F T Yates & Co
Here a lane commences.
16 Lewis W F, C L dept
18 Broom James, dry goods
24 Jefferise Jno C, auctioneer
26 Hudson R S, inspector
30 Horbes James
Here a lane commences.
34 Jacobi Phillip, leather merchant
36 Brydon William, druggist
38 Macdonald Thos J, mangr
40 Unoccupied
42 McCallum G H, merchant
44 Hazlewood Mrs Eliza, wid
46 Unoccupied
50 Gimson J J, com merchant
52 Rattray Mrs Harriet, wid J
58 Brown James
60 Unoccupied
66 Snider Edwin
70 Dobbie James A, of Dobbie & Carrie
Here Church st. intersects.
72 McCord A T, sr
82 Young John W, of Perkins, Ince & Co
84 Sargant Thomas, appraiser
86 Briggs Samuel R, agent
88 Sellar J S salesman
88½ Bendlarie Edwardkin, grocer
90 Berthon George, artist
92 Bach Edward, saddler
94 McKinlay A R, traveller
Crowther James, side ent

SOUTH SIDE.

Private grounds
23 McKay Mrs B, widow
25 Stitt John, porter
27 Unoccupied
29 Scholes J F (of Scholes & Douglas)
31 Millard Mrs C, wid W H
33 Strachan Samuel, fruit agt
35 Street H C, com traveller
37 Granger Mrs Agnes, wid James
39 Cathen Lavens M, agent
41 Cather Joseph, collector
43 Burch Edward, manager, Hughes Bros
Vacant lot
53 Barnett Josiah, cashier

Victoria Compound Syrup of Hypophosphites is well adapted for all ages and constitutions.
7

55 Sinclair Duncan, captain
57 Murphy C
59 Welsh James, dealer
61 Haworth George F, agent
Priestman, Jos, side ent
Here Church St. intersects.
79 Bronsdon J M, side ent
87 Wyndow Wm, cutter
89 Evans Ed W, est agent
91 Unoccupied
Vacant lot
Toronto lacrosse grounds

Gould, from Yonge bet 339-341, east to Mutual, St. James' ward.

NORTH SIDE.

2 McPhedram Alex, M D, side ent
6 Brett Geo, laborer
May Mrs Margaret, wid G
Here a lane intersects.
8-10 Armitage Geo, marble cutter
House unoccupied, side ent
Here Victoria st. intersects.
Education Department, Hon Adam Crooks, Q C, LL D, Minister; J Geo Hodgins, LL D, Deputy Minister
Here Church st. intersects.
Charlton Thos M, side ent
66 Denby Chas, com trav
Here Dalhousie st. intersects.
68 Scales Chas H, of J Scales & Co
70 Ryan Wm, com merchant
72 Jones Geo A, buyer
74 Cleary H S, bookkeeper
76 Coolican J S, auctioneer
78 Fowler Edwatd, teacher
Vacant lot

SOUTH SIDE.

1 McRobert John, side ent
3 Craig Robert, shoemaker
5 Jackson W W, blacksmith
7 Robinson H, expressman
Here a lane intersects.
O'Keefe & Co, brewers
Here Victoria st. intersects.
St. James' Square.
Catholic Apostolic Church, Rev Norman Holmes, pastor
25 Andrews Dr R J
27 Dale Thomas
Here a lane ends.
29 Wilson Mrs Stayner, wid, boarding house
31 Vannevar Jas, bookseller
33 Evans John, clerk Water Works
35 Snider J G, propr livery stables
37 Morrison Wm, Sec'y Fire Extinguishing Manf Co
Here Bond st. ends.
Rutherford And, side ent
45 Casens Mrs M, wid
47 Buchan H E, M D
Here a lane ends.
McGee Mrs R, side ent
Here Church st. intersects.
Scales Joab, side ent
Here Dalhousie st. intersects.
Rennie R, slate yard
71 Gearing J J, bricklayer
73 Riley Charles, Sec'y Commercial Trav Ass'n
75 Posner Chas, bookkeeper
77 Hardstone Archd, clerk
79 George Mrs C, wid James
81 Niven Rev E P, Presbyterian clergyman

Goulding, late Renforth, from Muter west, St. Patrick's ward.

NORTH SIDE.

Drew Edward, side ent
Here a lane commences.
1 Goulding Wm, carpenter
3 Ruck Thos, laborer

SOUTH SIDE.

2 Newman Thos, contracter
4 Bennett Gordon
6 Jones John, laborer

Grange Road, from Renfrew west to Beverley, St Patrick's ward.

NORTH SIDE.

22 Gamble Clarke, of C & H D Gamble
Chin Wm
Smith Prof Goldwin, MA, The Grange

SOUTH SIDE.

1 Campbell Chas J
3 Fuller Thomas R
5 McMurray Jas S, of McMurray and Hodgins
Private grounds
11 Bolton John
Private grounds
Here John st. ends.
Neville Mrs B, side ent
Here a lane ends.
29 McMurrich W B, side ent

Grenville, from Yonge, bet. 470-472, west to Surrey Place, St. John's ward.

NORTH SIDE.

8 Hoople Wm, bookkeeper
Here a lane intersects.
14 Moss Hon Thomas, Judge Court of Error & Appeal
16 Parsons Chas, com mcht
18 Stovell Mrs C J, wid Jos
26 Eby Jos F, tea merchant
28 Keighley H J, bookkeeper
30 Gray R H, accountant
32 Stark William D
34 Galt Alex C, of Caston & Galt
Here a lane commences.
Coleman Richard, side ent
Here St. Vincent st. commences.
46 Matthews Miss E
Here a lane ends.
56 Ritchie John, jr, of Ritchie & Son
58 Moore Fredk A, manager Metropolitan Ins Co
60 Johnson Thos H, assistant comr Crown Lands Dept
62 Mackenzie G A, of Jones & Mackenzie
66 Smith J B, lumber mercht
Here a lane ends.
78 Fraser James, sec and treas Permanent Bdg Society

SOUTH SIDE.

Kelley Mrs Chas, side ent
Here a lane intersects.
11 McConnell Wm
13 Unoccupied
15 Tizard G L, of Robinson, O'Brien & Tizard
17 Ryerson Rev Geo, pastor Catholic Apostolic Ch
21 Irwin John, contractor
23 Sinclair John, crockery and fancy goods
25-27 O'Brien Lucius R, of Quetton St George & Co
Vacant lots
Private grounds
49 Wilson C R, tanner
51 McBean Wm, builder
53 McGee James

J. BRUCE & CO., Photographers—Colored Miniatures.

55 Campbell Archie, inspector Consolidated bank
61 Jaffray Robert, grocer
63 Bugg John
Vacant lot
71 Boxall George tinsmith
Vacant lots

Grosvenor, from Yonge, bet. 484-488, west to Surrey Place, St. John's ward.

NORTH SIDE.

Vacant lot
10 Lowe Wm, clerk
Here a lane intersects.
14 Ross Mrs S A, wid James
16 Smith W, Manager Warren's Organ Co
18 Buckland George
20 Badenach Wm, of Smith & Badenach
22 Laidlaw J D, grain mer
24 Janes H, fancy goods
26 Dallas Mrs J
28 Morrison G, of Morrison, Younger & Co
30 McCormack W J, of McCormack & Bros
36 Reynolds Chas E, organist
Here a lane intersects.
Here St. Vincent st. intersects and Stanley Crescent commences.
Central Presbyterian Chu'h
72 Ince Wm, of Perkins, Ince & Co
84 Cassells, W G P of Blake, Kerr, Boyd & Cassels
Here a lane intersects.
88 Craig T Dixon, leather merchant
90 Baird N, of Crane & Baird
92 Kirkwood Alex, Crown Lands Dept

SOUTH SIDE.

Thomson W B, grocer, s e
9 Moor Mrs Rebecca, widow John
Here a lane intersects.
11 Dack Ed, boots and shoes
13 Baldwin Wm W, Stamp Office, Osgoode Hall
15 Pears George
21 Phillips F G, of Phillips, Thorne & Co
23 King Mrs Emily
25 McKim Robt, beadle Toronto University
27 Aston Henry
31 Wood M, of T M Wood & Co
Wood John, of Selway & Wood
Here a lane intersects.
33 Martin Geo, gardener
Vacant lot
Here St. Vincent st. intersects.
51 Ryan Peter, dry goods merchant
57 Temple R H, of Hope & Temple
59 Robinson R, clerk
61 Unoccupied
65 Copp C, bookeeper
67 Mitchell Rev David, pastor Presbyterian Church
Here a lane intersects.
69 Hubbard H, dental depot
71 Vandersmissen Hy, side en

Grosvenor Avenue, from St. Patrick, bet. 120-124, north to College, St. Patrick's ward.

EAST SIDE.

Private grounds
11 McBean Geo, clerk G T R
13 Taylor Geo, ass't freight agent G T R
15 Todd Oliver
17 Unoccupied
19 Cawley John, laborer
21 Lesburn ——, city registry office
23 Haviland Saml, laborer
33 Parnell George
35 Bunker Geo, carpenter
37 Wright Chas, carpenter
39 Black Charles, laborer
41 McLeod Donald, carpenter
43 Hart James, carpenter
45 Davidson John, boiler mkr
47 French Abraham, laborer
53 Sneath John, laborer
55 Gibbs Mrs Ann, wid Chas
57 Garvin William, builder
59 Fraser Geo, stone mason
61 Unoccupied
63 Meagher Geo, brakesman
65 Mackin Luke, carpenter
67 Woodman John
69 Moore A, sash & door mkr
71 Unoccupied
73 Davidson Mrs S
75 Ewing Wm, cabinet makr
Mansell John, machinist, r
77 Coleman John, pump mkr
79 Brett George, pump makr
79½ Swallow John, grocer
Here Nassau st. intersects.
81 Leadley George, butcher
83 Partridge Wm H, bookkpr
85 Webb Thos, cellarman
87 Floyd Joseph, builder
89 Breen Patrick, cutter
91 Jackson Mrs Ann
93 Bell Mrs Jane, teacher
95 Bell Richard, clerk
97 Jackson Henry, bookkepr
99 Edwards C M, accountant
Here Oxford st. intersects.
101 Unoccupied
Vacant lot
105 Dean Joseph, moulder
107 Davies Charles, painter
109 McDonald D B, student
111 Parry Wm, carpenter
113 Stephenson Chas, tailor
113½ Mellon John, shoemaker
117 Sheppard John, shoemakr
119 Dalby Geo E, wharfinger
125 Sweetman Henry, grocer

WEST SIDE.

2 Martin Mrs, side ent
10 Sykes James
12 Boyd Wm T, reporter
14 Pollock W B, clerk
Private grounds
Here Bellevue Place commences.
Private grounds
58 Livingstone John, clerk
60 Meagher Edwin, PO clerk
Vacant lot
66 Potts S W, moulder
68-70 Acheson James, carpe'r
72 Lennie Alex, stone-cutter
74 Billinghurst A J, confect'r
76 Turner Henry, turner
78 Mackle Patrick, grocer
Here Nassau st. intersects.
82 Dunn George, sawyer
84 Field George, carpenter
86 Lockhart John, carpenter
Dickie J & W, lumber-yard
88 Ferguson W H, carpenter
Hastings George, side ent
Here Oxford st. intersects.
Dickie James, sr, side ent
100-104 Dickie J & W, builders and contractors
106 Kellogg Miss teacher
108 Sommers Wm, carpenter
110 McMullen Thos, painter
110½ Morgan Henry, shoema'r
112 Mumford James, butcher
114 StonerMrs Elizabeth, wid
Fensom J, machinist, r
116 Dallas R M, stonecutter
Watson Chas, joiner
Murray Wm, laborer, r
Vacant lot

MRS. KELLEY keeps everything requisite for Fancy Needle Work.
Palace Wool Store, corner Grenville and Yonge Streets.

Grove Avenue, from Foxley, north to Dundas, St. Stephen's ward.

EAST SIDE.

Vacant lots
Wells Robert, carpenter
Jones C, general store

WEST SIDE.

Not built upon

Hackney, from Queen West, between 484-486, north to High, St. Patrick's ward.

EAST SIDE.

1 Watson William, side ent
7 Laclair John, carpenter
9 Dodridge W H, moulder
11 Colby F F, moulder
Here a lane commences.
Vacant lot
Here Woolsley st. intersects.
19 Kitson John, carpenter
21 Reilly Michael, laborer
23 White William, laborer
25 Graham Samuel, laborer
27 Baxter Mrs M, wid John
29 Farrell John, printer
Vacant lot
33 Lally Michael, laborer
35 Montgomery W, machinist
37 Hawkins John, laborer
41 Collins Patrick, laborer
45 Cunerty James, laborer
47 Bathgate Archd, laborer
49 Horne Samuel, printer
Here Eleanor st. intersects.
53 Royss Mrs Honora, wid
Vacant lot
Here a lane commences.
55 Unoccupied
57 Unoccupied
59 Unoccupied
Vacant lot
63 Bruce Charles, brakeman G T R
65 Timpson G J, musician
67 Flaherty Mrs Julia, wid T
69 Maloney John, laborer
71 Davenport Samuel, sawyer
Timpson Wm, jeweller, r
73 Gibson Patrick, switchman G T R
75 Scott David, carriage ptr
77 Woollatt Wm, gardener
81 Hacket Mrs Ann, wid
Here High st. ends.
83 Hyalmorson H, laborer

WEST SIDE.

Black C E, grocer, side ent
Here a lane commences.
Memory Edward, side ent
Here Woolsley st. intersects.
Private grounds
30 Devlin Danl, contractor, r
Mack Mrs Eliza, r
Purtle Mrs Bridget, wid
32 Little Wm, laborer
Hickey John, laborer, r
34 Meaney Mrs Ellen
Smith Patrick, laborer, r
36 Christie Michael, switchman, G T R
Here Eleanor st. intersects.
Sweetman Chas, side ent
48 Roaster Thos, laborer
Here a lane intersects.
50 Elyward John, laborer
52 Unoccupied
54 Robinson Jas, painter
56 Hull, Sam'l, repairer, GTR
58 Hull John, laborer
Private grounds
Gibson John, gardener

Hagarman, from Elizabeth, bet. 71-73, going east, St. John's ward.

NORTH SIDE.

Howes W R, carpenter
2 Patterson Mrs M, wid R
4 Mathers William, laborer
6-8 Mitchell Jas, shoemaker
10 Stanley John, carpenter
14 Unoccupied
16 Devlin Saml, night watchman

SOUTH SIDE.

1 Booth John, baker
3 Long John, gardener
5 Moore Mrs M, widow
9 Roach Michael, laborer
11 Ruddy William, laborer
13 Carruthers James, side ent

Halton, late Cecil St. from Shaw, west to Dundas, St. Stephen's ward.

NORTH SIDE.

Givins Miss Cecil

SOUTH SIDE.

Macdonell John P, government officer

Harbord, from St. George, west to Hope, St. Patrick's ward.

NORTH SIDE.

Gordon——, side ent
4 Williams W H, reporter
6 Unoccupied
8 Fisher B A, proof reader
Here Huron st. intersects.
Unoccupied house
Vacant lots
Here a lane commences.
O'Toole Michael, carpenter
Cross Kenneth, carpenter
McEachren L, carpenter
Barton George, painter
Here a lane commences.
Wood Henry, carpenter
Vacant lot
Here Spadina Ave. intersects.
Vacant lots
Campbell John, carpenter
Cameron Alex, teamster
Niblett James, bricklayer
Vacant lot
Unoccupied House
Vacant lots
Here Major st. intersects
Jones Thomas, shoemaker
Jack Mrs Ann
Vacant lots
Here Brunswick ave. intersects.
Maldrum J C, side ent
Here Borden st. intersects.
Vacant lots
Here Lippincott st. intersects.
Vacant lots
Here Bathurst st. intersects.
Vacant lots

SOUTH SIDE.

Not built upon

Harrison, from Denison, north to Dover Court Road, St. Stephen's ward.

NORTH SIDE.

Denison J G, side ent
Here Lakeview Ave. intersects.

SOUTH SIDE.

Glynn John, laborer
Smith Stephen, laborer
Vacant lots
Here Lakeview Ave. intersects.
Vacant lots

Hayden, from Yonge bet. 679-681, east to Church, St. James' ward.

Dunlop William, side ent
12 Bomner Wm, bricklayer

CANADA LIFE does the LARGEST BUSINESS in the Dominion.

14 Coleman Jas, piano tuner
16 Unoccupied
18 Bell Mrs Jane, wid Thos
20 Howe Alfred, baker
22 Knott John W, painter
24 Stephenson Mrs K, wid J L
26 Brownley John, builder
28 Moore John, laborer
32 Morrison Jas, carpenter
34 Gifford Richard, baker
36 Ackerman L S, printer
40 Lester W H, custom house officer
42 Finlayson Alex, com trav
46 Rodden W H, hardware
48 Turner James, vet surg
56 Corke Alfred, P O clerk
58 Webber Mrs E, wid Fred

SOUTH SIDE.

Private grounds
15 Howard R H, com trav
21 Peacey Geo, carpenter
25 Whitaker John A, cabman
27 Nouer Jos, cabinetmaker
29 Northcote Hy, surveyor
33 Harris Joseph, grain insp'r
35 Lyon Wm A
39 Ross Edwin, carpenter
41 Rawlinson Philip, gardenr
43 Shancy D A, horse trainer
45 Smith Wm J, plasterer
47 Patterson John S, agent
49 Haslehurst, Geo, bookkpr
51 Smith Thos, painter
53 Powell Daniel
55 Groves Robert, gardener
57 Bonny Alfred, com travlr
59 Capell John, carpenter
61 Knight A, florist

Hayter, from Yonge, bet. 400-402 west to Chesnut, St. John's ward.

NORTH SIDE.

2 Collins Mrs Caroline, wid Robert
Mulls Miss Julia, dressmaker
4-8 Smith & Wilby, warehouse
Here a lane intersects.
10 Douse Rev John
12 Leach Mrs Mary, wid Thos
14 Johnstone James
16 Ross William F, of W F Ross & Co
18 Browne William A, of H J & W A Browne
20 Parker Jos, leather cutter
22 Tolliver Ottawa, whitewasher
26 Wallace Mrs Eliza, wid Robert
28 Walker William, merchant tailor
30 Currier Chas, broom maker
32 Cairns Mrs Katie, wid Thomas
36 Townsend John E, planing mill
38 Johnston Matthew, plasterer
Ogden James W, laborer, r
40 Robinson W H, upholsterer
42-46 Excelsior Lumber Drying Co, J W Phillips, propr
52 Shackleton John, foreman
54 Dell Daniel, organ maker
56 Skaith Mrs Phœbe, wid Wm
Here Teraulay st. intersects.
60 Carter J B, map mounter and colorer
62 Freeman R K, agent
64 Unoccupied
66-68 Ryan J & T, grocers
Here Emma st. intersects.
70 Thompson Fredk, butcher
72 Coates Cornelius, stonecutter
74 Irwin John, painter
76 Humphrey Vincent P C, piano maker
78-82 Mellick Wm J, cabinetmaker
Here Elizabeth st. intersects.
84-86 Reid Mrs, grocer
88 Cox William, policeman
90 Parks Wm R, printer
92 Lilly James, laborer
94 Thorogood Jos, laborer
Thorogood Henry, lather
96 Beall Alfred, plumber
98-100 Stitt Wm, coal & wood yard

SOUTH SIDE.

1 Pullin Mrs Hannah, side en
Here a lane intersects.
Coleman's lumber yard
11 Coleman Arthur, builder
13 McPherson Mrs Fanny, wid Alexander
15 Brown Barton, music tea'r
17 Bonnack Joseph, butcher
19 Rowell Samuel, salesman
21 Pearce J S, bookkeeper
23 Barry W M, clerk
Barry Mrs Anne, registry office for servants
23 McHolin George, salesman
27 Fannon James, piano maker
Mackie Robert, laborer, r
29 Armstrong Mrs C, wid T
31 Williams' piano factory, R S Williams, propr
Excelsior Organ Co, Daniel Bell, proprietor
33 Gall George, contractor
35-37 Hayter st Planing Mills, Thos Carroll, proprietor
47-51 Unoccupied
55-57 Unoccupied
59-61 Guelph Patent Barrel Co, J C Lane, Sec-treas
Johnston T P, furniture manufacturer
Here Teraulay st. intersects.
69 Livingstone Mrs A, wid J
Delancy Peter, laborer, r
71 Applegath L J, packer
73 Taplin Albert, printer
Here Emma st. intersects.
81 McClean J, shoemaker
83 Norris Mrs A, wid Wm
85-87 Stewart William
Here Elizabeth st. intersects.
87 Cardy James, foreman
89 Merigold Arthur, agent
Clarke E C, clerk
91 O'Neil Morris, watchman
93 Edare Joseph, policeman
Smith Mrs M C, dressmkr
95 Dewe John, bookkeeper
97 Baxter Dudley

Henderson Avenue, from Hope, op. 167, west, St. Stephen's ward.

NORTH SIDE.

Burton George, side ent
Vacant lots
6 Bled James, lather
Here Clinton st. intersects.
Vacant lots

SOUTH SIDE.

2 Unoccupied
4 Luff Joseph, laborer
5 Wilson James, laborer
7 Donaldson John, laborer
9 Tackabury Joseph
Vacant lots
Here Clinton st. intersects.
Vacant lots
Butler Mrs Jane, wid Jas
Butler William, laborer
Abbott William, carpenter
Booth William, laborer
Smith William, laborer
Beer George, mason
Vacant lot

Victoria Compound Syrup of Hypophosphites, The Great Brain, Nerve and Blood Food.

Henry (late John), north from Baldwin bet. 24-26, north to Cricket Grounds, St. Patrick's ward.

EAST SIDE.

Alexander John, side ent
Here a lane ends.
1 Leacy Michael, laborer
3 Bruce Donald, carpenter
5 Cooper Daniel, painter
7 Arksey W H, butcher
9 Unoccupied
11 Parkinson John, jeweller
13 Hanna John, shoemaker
15 Caiger Wm
17 Steele Geo, salesman
19 Unoccupied
21 Phillips Fredk, builder
23 Blake Richard B, prop'r cricket grounds
Blake Frank L, of Blake & Hector

WEST SIDE.

Healy Wm, side ent
2 Holmes R, bookkeeper
4 Sangster Geo, carpenter
6 Newlands Alexr, carpenter
8 Kelly John, train desptchr
10 Hill Edward, bookbinder
12 McDonald John, shoemakr
14 McRaye Donald, engineer
16 Pook Mrs Phoebe, widow Thomas
18 Erly L J, traveller
20 Maxwell John, clerk
22 Edwing J M, bookkeeper
24 Unoccupied
26 Linderman, Joseph

Herbert, continuation of Robinson, from Claremont, west to Strachan St., St. Stephen's ward.

NORTH SIDE.

90 Kinsella Mrs Marion, w J
Vacant lot
Here a lane intersects.
100 Culloton Dennis, laborer
102 Enright James, laborer
104 Telfer John, plasterer
Vacant lot

SOUTH SIDE.

105 Malaney J, side ent
109 Davis Wm R, machinist
111 Wild Thos, teamster
Here a lane intersects.
113 Brown Jos, butcher
115 Norton Moses, laborer
121 Unoccupied

Herrick, from Major, west to Borden, St. Patrick's ward.

NORTH SIDE.

Short Wm, chair maker
Barker John J, cabinet maker
Baeside Wm, carpenter
Home Wm, carpenter
Here Brunswick ave. intersects.
Bostru G M, lather
Rigers Fred, laborer
Here a lane intersects.
Victoria Hall

SOUTH SIDE.

Fussell Thomas, grocer
Binney James, packer
Elliott George, carpenter
Here Brunswick ave. intersects.
Hatchett Mark, porter
Little John
Here a lane intersects.
Unoccupied
Vacant lot

Heyden, from St. George, opp. 203, west to Major, St. Patrick's ward.

NORTH SIDE.

Not built upon

SOUTH SIDE.

3 Cameron W J, Custom Hs clerk

Hickory, from St. Patrick, north to a lane, St. Patrick's ward.

EAST SIDE.

Rear entrance to houses on Denison ave
O'Hearn James, grainer

WEST SIDE.

Casey B, side entrance
Here a lane commences.
Tierney John, baggageman, G T R
O'Keefe Mrs Mary, widow Francis
Quinn Mrs, wid
Coulters G S, carpenter
Mason Albert, laborer

High (late Charles West) from Beverley, bet. 78-80, west to Bathurst, St. Patrick's ward.

NORTH SIDE.

Crickmore John, barrister
Here a lane intersects.
16 Levack Alex, carpenter
House unoccupied, r
18 Gordon Henry, insurance
20 Smith H A, inl'd rev dept
22 Macdougall Jos, of Macdougalls & Gordon
24 Blakeley Jos, com mercht
26 Shaw Samuel, broker
28 Grand Chas F, clerk
30 Scroggie James, builder
32 Brandon Jas, of Brandon & Co
34 Middleton Wm, accoun't
36 Davidson R S T, com trav
Vacant lot
Here Huron st. intersects.
46 Moore Wm, grocer
48 Purdon D H, tel operator
50 Bruce Wm, traveller
52 Beck J J, conductor G T R
54 Tenney Mrs A, wid Wm
Wilson Mrs E, wid J
56 Williams John
58 Ferguson Wm, carpenter
60 Beatty S, of Beatty & Son
62 Williams David, builder
Here Larch st. commences.
64 Frost Edwin
66 Fuller S, asst accountant Imperial Bank
68 Johnston Robt, police con
70 Kenyon C, stamp manfr
Here a lane commences.
Here Spadina ave. intersects.
Vacant lot
4 Unoccupied
6 Frost J B, carpenter
8 Ramsay Alex, currier
10 Bawden George, clothier
12 Giles Jas, tobacconist
14 Powell Jno, engineer, G T R
16 Fisher Thos W, clerk
Vacant lots
18 Power Edward, laborer
20 Stephens Chas, hat maker
22 Unoccupied
24 Dyer Robert, laborer
26 Weller Albert, carpenter
28 Everett John, laborer
Layburn George, clerk
Matthews Jas, trunk makr
30 Macquillen Thos, tailor
32 Pearson Robt, engineer N R C

J. BRUCE & CO., Photography in all its Branches.

34 Unoccupied
36 Darling Robt, bookkeeper
38 Gould L, clerk
40 Jeffrey Wm, carpenter
42 Jackson Joseph, captain
44 Wright Jacob, builder

Here Esther st. intersects.

Wright Jacob, lumber yard
48 Licance R J, cabinetmaker
50 Miller W H, carpenter

Here a lane commences.

52 Ross Jos, tinsmith
Vacant lot

Here Denison ave. intersects.

58 Unoccupied
60 McGinn Francis, laborer
62 Frizzell Thos H, laborer
64 Porter Miss Jane
66 Fisher Mrs E, wid J
68 Allen Jas, shoemaker
70 Nixon Mrs S, wid F
72 Prince Wm, laborer
Vacant lot
76 Randall Ed, laborer
78 Mulvihill J, engineer NRC
80 Turnbull Geo, carpenter

SOUTH SIDE.

Young Wm S, side ent

Here a lane intersects.

15 Spratt Robt, com merchant
Floyd Hy, gardener, r
Sheddon Thos, laborer, r
Protestant Orphan's Home, Home grounds
Mitchell Alex, workshops

Here Huron st. intersects.

49 Costello Peter, P O mail clerk
51 Harvey Mrs M, wid G D L
53 Holgate John, clerk
55 Young Rev W C, Presbyterian Minister
57 Stevens Wm, builder
Private grounds
67 Evans George, of Evans & Boomer

Here a lane ends.

Logan M, side ent

Here Spadina ave. intersects.

1 Humphreys Richard, carpenter
3-5 Gaffney P, engine driver G T R
Vacant lot
7 Reed Wilson, confectioner
Hoben M, laborer
9 Wellwood John, carriage trimmer
Vacant lot

Here Vanauley st. intersects.

Vacant lot
17 Toronto Co-operative Association Store, William Davis, Secretary
17 Davis Wm, carpenter
19 Williams John, carpenter
21 Cuthbertson Geo, fireman
23 Blackbird G T, machinist
25 Wicks W, clerk
27 Ballantyne W, carpenter
29 Phipps Arthur
31 Ashley M, blacksmith
33 Cook Jas, carpenter
35 Martin D, police constable
37 Kitson George, carpenter
Davidson P R, side ent

Here Esther st. intersects,

45 Unoccupied
47 O'Sullivan M, polisher
49 Bawden W, gold-beater
Sharp Robert, side ent

Here Denison Ave. intersects.

Vacant lots
69 Dempster Robt, carpenter
71 McEwen Samuel, laborer
73 Connors Mrs
75 Beard And, sailor
77 Chalkley Richard, bricklar
77½ Stear Stephen, carpenter
79 Mead Edward, pedler
83 McLeod N, plasterer
85 Smith Hy, engineer

Homewood Avenue,

from Carlton, bet. 144-146 north to Wellesley Crescent, St. Thomas ward.

EAST SIDE.

3 Dwight H P, side ent
15 Henry Wm, clerk, post office
17 Stephen John, hack driver
19 Irwin S P, clerk
21 Brown Robert, foreman, Brown Bros
23 McMahon John, cutter
25 Underwood E, agent
27 Unoccupied
29 De Laplante M, proprietor eastern planing mills
31 Butt Richd H, bookkeeper
33 McKenzie Thos, salesman
35 Tasker J B, jeweller
37 Strathern Geo, of J & G Strathern

Here Pembroke Place commences

39 Wilson Thos H, bookkeepr
41 Black Jas, com traveller
43 Unoccupied
45 Howard Thos E, com trav
47 Lillie Mrs E, wid Adam
47½ Morrison H T, clerk
49 Squire Aaron, inspector
51 Gray Robt M, bank clerk
53 Briggs James
55 Maulson Fred H, com trav
57 Hughes Samuel, teacher
Vacant lot
61 Long John, laborer
67 Thompson William
69 Lawson Robert, manager

Here a lane intersects.

71 Foster M, of J Foster & Sons
73 Lillie John, salesman
75 Scott Wm, teacher model school
77 Bruce J, of J Bruce & Co
79 Magee Miss Phoebe, private school
81 Hill Wm, of T Hill & Son
83 Douglas Wm, com agent
87 Blake Hon S H, vice Chancellor

WEST SIDE.

Sweetnam Matthew, side entrance
14 Unoccupied
16 Stewart Jas, bailiff
18 Smeaton Thos, com trav'lr
20 Logan Wm, bookkeeper
22 Rutherford Jas, bookk'pr

Here Montague Place commences

30 Wickett S P, leather merch
30½ McEwen Donald, salesman
32 Soper John, tailor
34 Dean Lot, shoemaker
36 Unoccupied
38 Bristow Chas, merchant
42 Pettigrew Robt, carpenter
46 Symons Jno D, G T R
50 Douglas Wm, bricklayer
52 Bowers Rev Jno E, pastor New Jerusalem Church

Here Suffolk Place commences.

54 Porter G A, grocer and provision dealer
56 Huby Geo, shoemaker
58 Robertson Wm, of Robertson Bros
60 Holland Miss Eliza
60½ Patterson Joseph, clerk
62 McKim Robt, beadle University
64 Isaac Jno J, collector
68 Carter Edw, bookkeeper
Vacant lot
70 Preston Robt O

EVERYTHING known in Ladies' Fancy Work kept at MRS. KELLEY'S.
Palace Wool Store, corner Grenville and Yonge Streets.

Here Maitland Place commences.

72 Heward Wm B, clerk Judges Chambers, Osgoode Hall
McLean Danl, side ent

Hope, from foot of Robinson, north to Bloor west, St. Stephen's ward.

EAST SIDE.

Vacant lots
11 Buchanan Wm, foreman
13 Peyet Philip, laborer
Sole Henry, pairer, r
Buchanan John, laborer, r
15 Davis Samuel, well digger
17 Balston John, carpenter
19 Aitkin James, teamster
21 Boomer John, laborer
23 Hickey James, moulder
25 Scott James, stone cutter
27 Browning Chas, laborer
29 Stratford ——, waiter
31 Dunn John, laborer
Vacant lot
35 Antretell Thos, carter
37 Lynch Michael, teamster
McIntosh Peter, laborer
39 Shady Henry, carpenter
41 Nelson Joseph, keeper asylum
43 Robinson Robert, carpentr
45 Ellis ——, laborer
Vacant lot
51 Brown Thos, engin'r NRC
Vacant lot
57 Mills John, trunk maker
61 Carter Richard, painter
63 Postill Chris, carpenter

Here a lane commences.

65 Neilson Abraham, carpen'r
75 Oakley Alfred, stone cutter
77 Unoccupied
79 Adams William, painter
81 Oakley Cornelius, stone cutter
Oakley Thos, bricklayer
83 Oakley Geo, stone cutter
85 Oakley Cornelius, jr, stone cutter
Darby James, laborer
Bickley John, shoemaker
87 Galieque George, painter
89 Smilie Samuel, brewer
Freer Wm, side ent

Here Arthur st. ends.

Vacant lot
105 Kidney Edward, laborer
109 Douglas John, tailor
Vacant lot
125 Regan William, laborer
Vacant lot
135 Clarke Charles, painter
137 Meads Miss
139 Adamson Mrs Elizabeth, wid John, nurse
141 Spinks Mrs, wid
Bowmin James, laborer
143 Davis Thos, grainer
143 Ryall Mrs Ellen, wid Sydney
O'Connell Mrs Mary, wid
145 Christie Mrs Mary, wid James
Vacant lot
151 McQueen Thos, finisher
157 Smith Joseph, dairyman
159 Dunlop James, mason
159½ Bowerman Walter, pedler
161 Smith A, well digger
163 Fry Richard, blacksmith
165 Curtiss —, bricklayer
167 Burton Alfred, bricklayer
169 Wood Chas, plaster mill
171 Bollin Chas, machinist
175 Pudifil Wm, bricklayer
177 Newell Wm, laborer
Vacant lot

Here College st. ends.

Vacant lots

Here Lennox st. ends.

WEST SIDE.

4 Flood Patrick, laborer
6 Ryan Mrs
8 Henry Thomas, laborer
10 Nottingham J J, brass-finisher

Here a lane commences.

20 Bullock Mrs Harriet, wid E
22 Rowe Francis, carriage-maker
24 Richards Charles, laborer
26 Shay Matthew, laborer
28 Hill Stephen, laborer
30 Heaslip George, carpenter
Heaslip Andrew, carpenter
Vacant lots
58 Webster James, carpenter
60 Billinghurst Mrs Catharine, wid A
62 Unoccupied

Here a lane commences.

64 Ward Theresa, groceries
66 Lamb William, laborer
68 McKenzie A J, gardener
Vacant lot
100 Streith Adolf, clerk
102 McKnight Robt, carpenter
114 Benson William, carter
Vacant lots

Here Conway st. commences.

Here a lane commences.

Unoccupied, side entrance

Here Henderson ave. commences.

176 Burton Geo, round-house, G T R
182 Toal Robert, shoemaker
184 Morley Arthur
276 Beverly Percy, teacher of languages
278 Sindrey William, striker
280 Wood Henry, dyer
Martin George, laborer

Howard, from head of Sherbourne east to Parliament, St. Thomas and St David's wards.

NORTH SIDE.

Jones Anson, side ent
Vacant lot
Winans E S, of E & C Winans
Vacant lot
Jones Mrs Eliza'h, laundr's

SOUTH SIDE.

Vacant lots

Here Bleecker st. ends.

21 Duff James, grocer and provision dealer
23 Brown George, butcher
25 France Harry, tel inspector
27 Boyde, James T
29 Fisher Wm, com traveller
31 Thompson James
33 Batlains W J, com mercht
35 Horton Ed E, official stenographer Court of Appeal
37 Chapman E Alfred, of Chapman & Sons
39 Boss D G, Crown Lands Department
41 Tyer Geo, Montreal Tea Co
43 Miller Avery, tea merchant
47 Building
49 Building
51 Adams Wm, bricklayer
53 Musgrove Jas A, cashier
55 Wilson S Frank, publisher and propr *New Dominion*
57 Wilson Chas A, advertising agent
59 Unoccupied

Here Ontario st. ends.

Vacant lots

Here Parliament st. ends.

Huntley, from Earl, north to Bloor, St. Thomas' ward

EAST SIDE.

3 Goff Partus, com trav

See CANADA LIFE'S MINIMUM RATES, WITH PROFITS.

5 Bancroft Marshall S, cabinetmaker
Whalen —, side ent
Here Isabella st. intersects.
Hallam John, side ent
Harris Thos, express driver
Here Linden st. commences.
74 Thomson Daniel, of Beatty, Chadwick & Biggar
76 Hipkins Hry, dentist
78 Tonkin John, clerk
80 Carwell James, com trav
82 Sykes S H, civil engineer
84 Garde Henry, cabman
86 Chapman Alex, gardener
88 Rundle A H, of A H Rundle & Co
90 Caston F A, of F A Caston & Co
Here Selby st. commences.
Romilly Lewellyn, gas office
Lomas James, fruit dealer

WEST SIDE.

10 Chase Bros & Bowman Stables
Here Isabella st. intersects.
Dalton Chas, side ent
Morphy George, rear ent
Vacant lot
20 Vidal B H, barrister
Vacant lots
85 Skynner H, deputy sheriff
87 Ellis Robert B, broker
89 Jackson E C, dentist
Vacant lot
Here a lane ends.
97 Knapp Fred

Huron, from Phœbe, bet. 24-52, north to Bloor, St. Patrick's ward.

EAST SIDE.

1 Hill Charles, baker
3 Elliott Henry, yardman
5 Sanderson Geo, cabinetmr
7 Reid Mrs J, wid Wm
9 Stephenson Robt, gas fitter
11 Bissette Alex, carter
13 Boyd Miss Sarah
Lennox Mrs Nancy
15 Gunn James, laborer
17 Outram John, broker
Here a lane commences.
Bayley's Orange Hall, John Bayley, propr
21 Volunteers' Hotel, John Wynne, propr
Here Sullivan st. intersects.
27 Unoccupied, side entrance
Here a lane intersects.
27½ Unoccupied
29 Bell Walter, tinsmith
31 Johnston Robert, carpenter
33 Dunlop J H, operator, Queen's Hotel
35 Mitchell Alex, builder
Here High st. intersects.
Vacant lot
Here St. Patrick's st. intersects.
Old Water Works reservoir
Here D'Arcy st. intersects.
Private grounds
Here a lane intersects.
107 Neely Thomas, watchman
109 Devien John, clerk
111 Beatty Christopher, build'r
115 Hastings Mrs E, side ent
Here Baldwin st. intersects.
Vacant lot
Here Halton st. intersects.
Vacant lots
Here College st. intersects.

WEST SIDE.

Davidson Jos, lumber yard
Here Sullivan st. intersects.
Unoccupied, side ent
24 Ridley Wm, bookruler
26 Wright Wm, carpenter
Here a Lane intersects.
28 Ovens Robt, bookbinder
30 Lincoln James, laborer
36 Mulholland Mrs Mary, wid B
Here High st. intersects.
Moore Wm, side ent
44 Booth Joseph, carpenter
46 Neil Auther, of Elliott & Neil
48 Carter P H, clerk
50 Hynds Geo, collector
52 Evans E C, machinist
54 Tempest Mrs, wid Dr W
56 McLaurin Eugene A, clerk
58 Lamprey Miss Emily
Lewers Richard, side ent
Here St. Patrick st. intersects.
64 Sheldon James, side ent
Unoccupied store
Private grounds
Here a lane commences.
76 Barley William, agent
78 Campbell J F, shipping clerk
80 Smith Thos N, bricklayer
Halford John, side ent
Here D'Arcy st. intersects.
102 Nicholson John, machinist
106 Carrie Thos, foreman
Here a lane intersects.
108 Hall James, painter
110 Gullett Jas H, upholster
Private grounds
Here Baldwin st. intersects.
114 Unoccupied
116 Stewart Jas, carpenter
118 Bland John, of Jno Bland & Co
120 McCamus, Robt, carp
Vacant lot
Here Halton st. intersects,
146 Sherring Jno, expressman
148 Clifford, John, gardener
150 McDonald, Wm, stonecut'r
152 Norris Alex, laborer
152½ Webb Mrs E, wid Thomas
154 Dixon John, policeman
156 Whitton Isaac, shoemk'r
158 Hill John, T G B Ry
160 Millighan Thos, expressman
Here a lane commences.
162 Clarke Richard, teamstor
164 Heap Richard, brewer
166 Webster Octavius, gardn'r
Gallagher Owen, laborer, r
Vacant lots
House building
Unoccupied, side ent
Here College st. intersects.
Private grounds
Vacant lots
Here Russell st. intersects.
Private grounds
Here Wilcock's st. intersects.
Private grounds
Here Harbord st. intersects.
Bremner John, carpenter
McKenzie Alex, laborer
Johnston James, porter
McJannet Robert, porter
Thomson Jesse, commission merchant
Smith J B, bookkeeper
Boyd Wm, plasterer
Clarke J H, carpenter
Lanskail Jas S, carpenter
Here Morris st. commences.
House building
Harman Richd, bricklayer
Munro A H, com traveller
Vacant lots
Here Hayden st. intersects.
Vacant lots

Vict. Comp. Syrup of Hypophosphites increases the appetite and strengthens the digestive organs.

Isabella, from Yonge, bet. 628-630, east to Sherbourne, St. James and St. Thomas' wards.

NORTH SIDE.

Vacant lot
Here a lane intersects.
16 Jarvis Miss M C
18 Griffith Wm, P O clerk
20 Rennie Mrs C, wid James
22 Fox Thomas, bricklayer
24 Houston Wm, asst editor *Globe*
26 Oates R H, millstone mfr
30 Caston H E, of Caston & Galt
32 Davidson David, merchant
44 Walker Jos, of R Walker & Sons
46 Smith J D, dry goods
50 Armstrong Thomas, of Stovel & Armstrong
52 Willows J S, of Davidson & Willows
54 Carless Mrs Mary, wid Jas
Lawless James, teamster
56 Broadwood Mrs Julia, wid J
Vacant lots
Here Church st. intersects.
70 Heron Andrew
Here a lane intersects
76 Copp William W, of Copp, Clark & Co
86 Irving William, architect
Private grounds
Here Jarvis st. intersects.
Vacant lots
Cassels R S, of Cassels, Son & Co
Dalton C C, of Dalton Bros
Here Huntley st. intersects.
Hallam John, dealer in hides and skins
Kingstone F W, of Leith, Kingstone & Brough
Kertland Edwin H, mangr of the Imperial Loan & Investment Co

SOUTH SIDE.

Vacant lots
11 Smith C P, wine merchant
Here a lane intersects.
13 Donaldson J S, com travr
17 Miller Elizabeth, wid
19 Niven Malcolm, com mer
21 Morrison Hector, manager
23 McDonald Mrs E, wid J
27 Peake L C, bookkeeper
35 Smith John
43 Hoskin Mrs M, wid R
45 Stalker John, of Stalker & Ross
47 Rae G M, of Smith & Rae
49 Williams Robert, piano manufacturer
51 Murdoch Alex W, of Murdoch, Robins & Co
53 Molesworth T N, Government engineer
55 Macdonald James
57 Denovan Rev J, pastor Alexander St Baptist Ch
59 Unoccupied
61 Mackenzie Wm L, manager
63 Unoccupied
65 Scarth J L, manager of Quebec Bank
67 Soper L, of Morris & Soper
Here Church st. intersects.
Private grounds
Here a lane intersects.
83 Pernet Emilie, prof of the French language
85 Ogilvy T, of Ogilvy & Co
87 Lyon W A, photographic stock
89 McMaster W J, dry goods merchant
91 Rice W H, prop Toronto wire works
93 Brimer Robert
Vacant lots
Here Jarvis st. intersects.
Johnston W R, side ent
Here Huntley st. intersects.
129 Whelan Jno, saloon kpr
131 Innes Frederick, clerk
133 Robinson C E, clerk
135 Kay Jno, of Kay & Banks
137 Saulter Jos, mail clerk
139 McDonald A F, head master Wellesley st school
141 Cooper Jas, of Sessions, Cooper & Smith
143 Mason Jas, manager Toronto Savings Bank
145 Stanway Geo, broker and commission merchant
Vacant lots

James, from Queen west bet. 24-32, north to Louisa, St. John's ward.

EAST SIDE.

Davis Wm & Co, provisions side ent
Y M C A Buildings
Here a lane commences.
11 McKee John
13 Smith Mrs Mary, wid Thos
15 Thompson Harris, leather dealer
17 Stokes John, shoemaker
19 Yard unoccupied
21 Acton John, shoemaker
23 Stanley Saml, shoe cutter
25 Morris Charles, clerk
27 McDonald Mrs A, wid A
29 Anderson Thos, cigarmkr
Here Albert st. intersects.
Vacant lot
33 Walton Saml, salesman
35 Macgillivray W L, stationer
Reformed Episcopal Ch, side ent

WEST SIDE.

Burns John, side ent
2½ Beament Mrs Eliza, wid P
4 Robertson John, com trav
6 Lamont Mrs C, wid N
8 Crawford Mrs Julia Amphitheatre
18 Webster Edward
20 Stone Reuben, laborer
24 Piper E S, of N L Piper & Son
28 White Mrs Jane, wid
Here Albert st. intersects.
Bevan Mrs Letitia, side ent
Here a lane commences.
34 McDonald Archd, dyer
36 Coupland Thos, blacksmith
Here a lane commences.
38 Gearing John, collector
Clegg Thos, side ent

Jarvis, from Esplanade East, North to Bloor East, St. Thomas & St. James' wards.

EAST SIDE.

Vacant lot
House building
15 Pepler Jas, leather, hides and skins
17 Postlethwaite F M & Co, manufacturers & packers of pickles
19 Bray H John, wholesale fish dealer
21 Riddell Jos A, fruit and produce merchant
Steele Bros & Co, side ent
City Weigh Scales, James Dunn, Weighmaster
Here Front st. East intersects.
21 International Hotel, Andw McCully, prop'r
23 Gannon & Co, grocers
25 Bradshaw Wm A, grocer

J. B RUCE & CO., Photographic Artists, 118 King St. West

27-29 Chamberlain House, C Chamberlain, prop'r
31 Kinnear & Lang, grocers
33-35 Albion Hotel, Jonathan Mossop, prop'r
37 Deutches Gasthause, Wm Klopp, prop'r
39 Hollin David V, barber
41 Mills Bros, side ent
Here King st. East intersects.
43 Shewan Magnus, side ent
Hill T & Son, printers
45-47 McCormick Mrs M A, furniture dealer
Garret John, barber
49 Unoccupied
51 Unoccupied
53 Gillam W H, dining rooms
55 Moriarty Danl, leather & findings
57 Watson Geo, lamps, &c
59 Breen Jas, fruit dealer
61 Unoccupied
63 Mitchell G A, grocer
Here Duke st. commences.
65 Gormley James, grocer
65½ Ferguson A J, shooting gallery
67 Unoccupied
69 Unoccupied
73 Beaty Jas, propr *Leader*
75 Unoccupied
75½ Mills Robt, grocer
77-79 Macfarlane's Hotel, M Macfarlane propr
81 Unoccupied
83 Belleisle Philip, shoemakr
85 Kenny Mrs Martha wid J
87 Coughten Miss Mary
89 O'Connell Mich, shoemaker
91 Lavin Thos, grocer
Here a lane commences.
Meeney John, laborer, r
Shields Mrs, r
Millen John, laborer, r
Unoccupied
Moran Patrick, baker, r
O'Brien Mrs, washerwmn, r
Thompson Mrs Ellen, wid, r
McDonald Mrs Johanna
93 McCoy John H, locksmith
95 Ryan Mrs J, wid William, grocer
99 Campbell's Hotel, Edward Campbell, proprietor
Here Duchess st. commences.
101 Hall John, carpenter
Greenfield Thos, bricklay'r
103 Graham Robert, teamster
105 Smith Alfred, groom
107 Riddell A, caretaker St. Lawrence Hall
109 Walker Henry Sr, grocer
111 Brooks David, porter
113 Smith Patrick, lampligh'r
Goodship Mrs Sarah, wid
Hallahan Patrick, lab'r, r
Shannahan James, laborer
115 Neligan Thomas, laborer
Jacobs John, laborer
Cash Miles, tinsmith, r
117 Morgan Mrs Bridget, wid John
117½ Harrington John, brakesman
119 Gouthias Mrs Josephine
Boy Peter, laborer, r
Courtenay Mrs Ellen, wid John, r
Gleeson Mark, laborer, r
121 Doherty Timothy, laborer
123-125 O'Leary Thomas Sr, grocer
O'Leary Thomas Jr, grain buyer
Here Queen st. East intersects.
127 Wolverhampton Hotel, s en
Here a lane intersects,
131 Gannon Mrs Mary
133 Walsh Mrs Charlotte
Chapman Mrs E, wid J, r
Mulholland Henry, r
135 Kerr John, carpenter
137 Summerville Robert
139 Wells Henry M, com trav
141 Durschardive Mrs M, wid
143 Gemlo Mrs M, wid Christie
145 Shewan Magnus, clerk GTR
147 Schofield Miss M A, dressmaker
Schofield Miss C, dressmkr
149 Russell J T, fancy goods
151 Donogh John, of Donogh, McCool & Oliver
153 Evans Mrs, huckster
155 Whaley Mrs M, wid
157 Unoccupied
159 Unoccupied
161 Unoccupied
163 Unoccupied
165 Mabley Robert
167 Hill H J, assist city clerk
169 McCallum John H, M D
Here Shuter st. intersects.
Six houses building
183 Drynan John, of W A Murray & Co
185 Unoccupied
187 Unoccupied
189 Ritchie John, sr, of J Ritchie & Son
181 Pollock Robt, contractor
193-195 Cuff H W, provision merchant
197 Anhalt Julius, furrier
199 Goulding Geo, of Goulding & Sons
201 Thom Mrs Janet, wid Jno
205 McBean Mrs Eliza, wid Jn
Here Wilton ave. intersects.
207 Miller Hugh, of H Miller & Co
209 Adams Wm C, dentist
211 Coleman Jas, Man Hamilton Forging Co
213 Davids Joseph, of J Davids & Co
215 Coates Robert
217 Berlard Hiram G
219 Gillespie Geo, com merch't
221 Cartey Miss
223 Campbell James
225 Griffith Thomas
227 Dredge Alfred
233 Ross Miss Sophia
235 Kerr John, of Kerr & Anderson
237 Clark H E, trunk manufr
239 Harris Edwin
241 Carrie Robt, of Dobbie & Carrie
245 Taverner J W, prof elocution
247 MacPherson Miss Jessie
249 Unoccupied
251 McMichael, QC, DCL, of McMichael & Hoskin
253 Park Wm W, of W Park & Co
255 Unoccupied
257 O'Keefe Eugene, of O'Keefe & Co
267 Doherty C B, of Nerlich & Co
269-273 Strange Fred W, M R C S Eng, MP
275 Unoccupied
277 Leys Jno, of Leys & Pearson
279 Graham Henry, merchant
281 Coghill Robt, carriage bldr
283 Collins Rev Joshua W
285 Kerr Geo, jr, of Kerr & Akers
Here Gerrard st. East intersects.
Jarvis st Baptist Ch, Rev J H Castle, pastor
295 Platt Samuel, MP
297 Unoccupied
301 Unoccupied
303 Unoccupied
305 Unoccupied
307 Warner Geo Wm, of Coleman & Co
Toronto Collegiate Inst, Rev A McMurchy rector
St Andrew's Ch (old) Rev G M Milligan, pastor
Here Carleton st. intersects.
337 Townsend J E, builder

MRS. KELLEY, Agent for celebrated Peacock Fingering.
Palace Wool Store, corner Grenville and Yonge Streets.

339 Coad Leo, carriage builder
341 Rogers Mrs M, wid Danl
343 Threlkeld Mrs Fannie, wid Joseph
347 James John R, of McDunnough, James & Co
349 Emery Geo, builder
351 Cowan Jno W, of J W Cowan & Co
355 Nairn Alex, of A & S Nairn
Nairn Stephen, of A & S Nairn
357 King Rev John M, pastor Gerrard st Pres Church
359 Mills Montraville W, general agent
369 Cull John A, broker
Cull Edward S, clerk Canada Co
375 Gemmel Alex, of Samson, Kennedy & Gemmel
379 Lawler Rev B F, R C
381 Matheson Rev James, Methodist Minister
385 Murphy Jas, carpenter
387 Matthews Stewart, baggage man
Vacant lot
397 Blake Hon Edwd, QC, of Blake, Kerr, Boyd & Cassels
399 Conger Peter D, coal and wood
401-403 Thompson Thos, of Thos Thompson & Son
409 Mason Wm T
411 Campbell James, merchant
421 Jarvis Fredk W, sheriff
Here Wellesley st. intersects.
433 McMaster Arthur R, of A R McMaster & Bro
Private grounds
465 Chapman George, sr, of Chapman & Son
467 Wragge Edmund, general manager T G & B Ry
475 Blaikie John L
481 Bowman Thomas A, of Chase Bros & Bowman
485 Stow Mrs C V, wid Fred P
487 Livingston Laughlan, of Livingston, Johnston & Co
489 Johnston Wm R, of Livingston, Johnston & Co
Here Isabella st. intersects.
Private grounds
513-519 Morphy Geo, of Morphy, Winchester & Madill
523 Wilson Mrs E, wid Judge John
525 Pennington W J G, clerk
527 ChapmanGeo, grain mcht
529 Baker George, clerk
Vacant lots
553 Unoccupied
House building
Here a lane commences..
563 Mason John R, bookkeeper
569 Griffith Robt J, side ent
WEST SIDE.
Northern Railway Station
Here a lane ends.
Drill Shed
City Commissioner's Dept, Emerson Coatsworth, Commissioner
WEST SIDE.
Assessment Dept, Nicholas Maughan, Asse'm't Com
Here Front st. intersects.
St. Lawrence Market.
Cuff Henry W, side ent
35-39 Scoley Ed K, groceries and liquors
Toronto Tea Co, side ent
Here King st. East intersects.
Toronto Shoe Co, entrance on King st east
40 St Lawrence studio, Daniel C Ferguson, propr
42 Smith Elias O, dry goods
46 Dugdale Wm J, grocer
Vacant lot
50 McCormick John, dealer
52 Bassett House, Thos Bassett, propr
Here Commercial st. commences.
54-56 Commercial Hotel, Jno A McRae, propr
58 Lawrie David W, harness-maker
60 Jones Edward, barber
Nolan J & P, stoves and furniture
66 White Rose Saloon, John Whelan, proprietor
68 Nasmith John D, aerated bread
Here Adelaide st. East ends.
70-74 Rennie Wm, side ent
Here a lane commences.
76 Unoccupied
78 Crompton Manfg Co
Here Lombard st. ends.
80-90 Notre Dame Institute, Mother Josephine, superioress
94 McGurn John, grocer
Here Richmond st. East ends.
Private grounds
98 Hickey Mrs Kate, wid M
100 Flinn Philip, carter
Cummins Patk, side ent
Here Queen st. East intersects.
112 Collins Bros, lumber mer
116 Kirkpatrick Robt, engine driver
118 Connell Mrs E, wid John
Here a lane intersects.
120 Ellingsworth William
122 O'Halloran Michael, baker
124 Mitchell Thos, tinsmith
Vacant lot
128 Smith Chas F, jeweller
130 Moore James, gilder
132 Merry Mrs Harriet, wid Martin
134 Boyce Edward (of Boyce & Kent) pocket-book makr
136 Wilkes Mrs Jane, wid Jas
138 Kleiser Simon P, jeweller
140 Price Mrs Sarah, wid Hy
142 McConnell Mrs Isabella, wid Thomas
144 Unoccupied
146 McGready John, shoemkr
Cottingham Mrs Janet
148 Rees Henry, saddler
Private grounds
154 Scadding Chas, manager savings dept, Merch Bk
Here Shuter st. intersects.
156 O'Donohue John, barriste
158 Samuel Lewis, of M & L Samuel
162 Thompson, Chas, grocer
164 Trotter Robt G, LDS, dent
168 Beaty Robt (of R Beaty & Co)
Nevitt Richard B, M B, physician and surgeon
170 Haight Canniff, agent
172 Beatty Wm (of Hy Graham & Co
174 Foy Mrs Cath, wid Patk
180 Platt Mrs John
186 Clarkson Miss
188 Covernton Chs Wm, M D,
190 Boustead James B, official assignee
Here Wilton ave. intersects.
194 Hamilton Wm B, boot and shoe manufacturer
204 Beard Mrs Elizabeth, wid Joshua G
Unitarian Ch, Rev W R G Mellen, pastor
Vacant lots
224 McPhail Robt, wholesale stationer
228 Blain David, barrister
236 Inman Mrs Esther, wid James W

CANADA LIFE ASSURANCE CO'Y, Office 46 King St. W.

238 McHenry Geo H, inspector R C Ins Co
240 Withrow Rev W H, editor *Canadian Meth Magazine*
242 Scott Wm, contractor
244 Agnew Mrs Catharine, wid John N, school teacher
246 Irwin John D, agt American and Canadian Express Cos
250 Rainsford Rev Wm S, curate St Jas Cathedral
252 Unoccupied
254 Unoccupied
264 Plumb Frederick, broker
266 Briggs Rev Wm, pastor Metropolitan Church
268 Otter Wm D, clerk Canada Co
270 Rose Daniel
272 Trout Edward, business manager *Monetary Times*
Trout Jenny K, physician and surgeon
Electro Therapeutic Institute

Here Gerrard st. East intersects.

282 Aikins Wm T, M D
292 Dixon John, agent
296 Townsend John T, Mont Tel Co
298 White Samuel, bookkeeper
300 Dick James, capt *City of Toronto*
304 Lee Walter S, manager W C L & S Co
308 De Laporte Anthony V, of A V DeLaporte & Co
House building
312 Wright Adam H, M B
314 Unoccupied
Gilmor Isaac C, ins agent

Here Carlton st. intersects.

326 Hall John B, M D, physician and surgeon
328 Hoch Mrs H, wid James
330 Unoccupied
332 Kirkland Thomas, science master
334 Moss Chas, of Bethune, Osler & Moss
336 Darling Mrs Jane, wid R
338 Taylor Wm S, secy T G & B railway
340 Lovelace Frederick G C, of Hime & Lovelace
342 Ewart John S, of Ewart & Davidson
344 Unoccupied
346 Gorrell Alex H, of Gorrell, Craig & Co
348 Haight Sarah E, ladies' school
362 Rutherford Edward H
374 Ellis Mrs Eliza, wid John
380 Darling Henry, of Wyld & Darling Bros
Darling Robert, of Wyld & Darling Bros
388 Lee Arthur B, of Rice Lewis & Son
390 King John D, of King & Brown

Here Maitland st. ends.

402 McCausland Jos, painter
404 Carpmael Charles, Toronto observatory
406 Unoccupied
408 Bayley Wm, of Dalton Bros
412 Brown Richard, of Brown Bros
422 Paterson Hon Christopher, judge

Here Wellesley st. intersects

Toronto Lacrosse Grounds

Here Gloucester st. ends.

472 Crowther James, of Crowther, Tilt & McArthur
Vacant lots

Here Isabella st. intersects.

496 Davidson Alexander
508 Jackson Henry, jeweller
512 Bothwell Robt C, merchant
514 Haldane John, ins agent
516 Le Montais Eli, bookkp'r
518 Bond Mrs Eliza, wid Geo
520 Brand Wm, builder
522 Dixon John, carriage builr

Here Charles st. ends

524 Kiely Geo W, of Toronto St Railway Co
526 Lee Thomas H, merchant
528 Morison John, wholesale grocer
Shaw Wm J, side ent

John, from Front west, near 224, north to Grange Road, St. George's, St. Andrew's and St. Patrick's wards.

EAST SIDE.

Parliament grounds

Here Wellington st. West intersects.

Boswell A R, side ent

Here a lane ends.

41 Wells James, night watchman
43 Graham William, porter
45 Cooney James, engineer
49 Lattimer John, lumber merchant
51 Myers Wm, dentist
53 Walton Mrs Sarah, wid W, dressmaker

Here a lane ends.

55 Ash William
57 McKenzie Wm, side ent

Here King st. West intersects.

Upper Canada College grounds

Here Adelaide st. West intersects.

Bethune James, side ent

Here Nelson st. ends.

111 Biscoe Henry A
113 Sutherland Donald, messenger
Vacant lot
119 Mara Thomas

Here Richmond st. West intersects.

Private grounds

Here Queen st. intersects.

137 Mara Wm, side entrance

Here a lane intersects.

143 Taylor Armistead, eating house
145 Unoccupied
147 Jamieson Thos, wire worker
149 Van Koughnet Mrs E H, wid M R
151 Mockridge Rev. C H, B D
153 Tully Kivas, architect
157 Street Richard, bookkpr
159 Cowan Robt L, dealer in roofing materials
161 Medcalf Thomas, clerk
163 Broom James, dry goods
165 Ferguson J H, of Ferguson & Ferguson

Here Dufferin st. intersects.

St. George's Church
179 Cayley Rev. John D, Rector St George's Ch
Private grounds

WEST SIDE.

O'Brien's Hotel, Richard O'Brien, propr
6 Stringer Wm, bricklayer
8 Breedon Wm, cab driver
12 Goodwin Mrs H, wid Hy
14 Craig Geo, (of R Hay & Co)
16 Rogers Charles, (of R Hay & Co)
26 Mackenzie Kenneth, Judge County Court
32 Thompson Mrs W A

Here Wellington st. West intersects.

Sibbald John, side ent

Here a lane intersects.

Dr. Fowler's Extract of Wild Strawberry cures Diarrhœa, Dysentery and all Summer Complaints.

42 Unoccupied
46 Unoccupied
Here Mercer st. commences.
John St School, Jno Campbell, head teacher
Here a lane intersects.
60 Unoccupied
Here King st, West intersects.
62 Unoccupied, side ent
Here a lane commences.
68 Kennedy John E, MD, BA, physician and surgeon
70 Taylor John (of Taylor & Wilson)
72 Paterson John A (of McDonald & Paterson,
74 Totten Henry, auditor
76 McBean John, jr, contra'r
78 McMurrich George, of Bryce, McMurrich & Co
80 Potter Henry, auditor
82 Bender Mrs A L, wid C
84 Barclay Rev John, DD, Presbyterian
86 Ruthven Mrs G, wid Geo
88 Palen Wm, carpenter
Here Adelaide st. W. intersects.
90 Harkness Mrs J, wid John, hotel-keeper
96 Shaw Thos S, clerk, GTR
98 Burke Wm, laborer
100 Unoccupied
102 Malloy Jeremiah, gardener
104 Thoms Daniel, sewing machine agent
106 Cook Mrs G, wid Charles
110 Alderdice Mrs M, wid S
112 Winans Wm, of E & C Winans
114 Jacot Mrs Mary
116 Robertson Alex, of John Robertson, Son & Co
120 McCarthy John P, conductor G T R
122 Baker Richard, salesman
Vacant lot
Here Richmond st. W. intersects.
130 Hayes Daniel, of Hayes & Co
134 Quilliam Mrs Ann, wid H
136 O'Leary Mrs Ellen, wid C
138 Sheppard James, shoemkr
140 Bickerstaff Bros, side ent
Here Queen st. West intersects.
Tarleton W, side ent
Here a lane intersects.
148 Macdonnell Alex, barrister
Here a lane commences.
152 Boulton Mrs F, wid Wm
154 Foulds Mrs M, wid John
156 Fleming Chas E, ins clerk
Fuller Wm, bank clerk
158 Clougher J B, of Clougher Bros
160 Brown Mrs Jane, wid P
162 Lilly John C, clerk
164 Brown John, carpenter
166 Brown Alex, painter
Here Dufferin Place intersects.
168 Dupont Miss Frances, ladies' school
176 Farley Wm W, of Farley & Oliver
Here a lane commences.
180 Hope Wm, of Hope & Temple
186 Neville Mrs B, ladies' schl

Johnston Lane, from rear of 30 King West, north to Adelaide, St. Andrew's ward.

EAST SIDE.
Manning A, office
Grand Opera House, s ent
WEST SIDE.
2 Rose Samuel, dyer
4 O'Brien John, laborer
6 O'Hara Mrs
Sewell Henry J, laborer
8 Lester Mrs Mary, wid W
10 Madden Martin, blacksmh
Here a lane commences.
12 Unoccupied
Grand Opera Saloon, s ent, John Bailey, propr

Jordan, from Wellington West, North, to King West, St George's ward.

EAST SIDE.
3 Unoccupied offices
5 Rankin, Beattie & Co Presbyterian printing hse
Canada Presbyterian
Sab School Presbyterian
Canada Christian Monthly
Presbyterian Year Book
Golden Hours for the Yn'g
Blackhall W sr, bookbindr
7 Barber & Co, woollen manf agent
9 Samuel M & S, rear ent
11 Phillips Richd, undertak'rs furnishings
13 Hughes Bros, rear ent
Here Melinda st. intersects.
15 Barber & Ellis, wholesale stationers
Division Court, West Toronto, Ed H Duggan, Clerk
Toronto Engrav ingCo
Spreull Samuel
WEST SIDE.
Walls, Thos & Son, side entrance
Here a lane commences.
Merchant's Restaurant, C Harris, prop'r
12 Watson & Thompson, whlsle cabinet hardware
14 The Toronto News Co, A S Irving, manager
16 Miller & Richard, type founders, J P Palmer, agent
Gunther E & A, importers and wholesale jewellers
Here Melinda st. intersects.
Hay R & Co, warehouse, s e

Kent (late Surrey), from Durham north to Bloor west, St. Stephen's ward.
Not built upon.

Kerr's Lane, from Spadina Avenue bet. 244-246 west, St. Patrick's ward.

NORTH SIDE.
Crawford Wm, side ent
6 Little Johnston, bakery
16 Ramsay Robert, laborer
18 Casey John, laborer
Aylward John, laborer, r
20 Hurst William, expressman
30 Banks George, teamster
32 Mason Jos, night watchman
34 Mullard Samuel, baker
Hanlon William, laborer
36 Tutty Alfred T, laborer
SOUTH SIDE,
Power John, side ent
7 Taylor Capt Dugald

King East, from Yonge bet. 69-73, to beyond Don River, St. James, St. Thomas, and St. Lawrence wards.

NORTH SIDE.
2 Aikenhead & Crombie, hardware

J. BRUCE & CO., Photographers { CHILDREN'S PICTURES A SPECIALTY.

4 Dominion Wire Works, Thos Goodman, propr
Denison & Falloon, archi's
Henderson And, auctioneer
6-8 Finch Wm S, mer tailor
Finch Wm S, real est agt
8 Nelson Henry, barber
Blundell Thos H, watchm'r
Fitzsimons Geo J, jeweller
Williams Frank, show-card writer
Doyle Patrick, tailor
Bailey Geo H, copper-plate and general engraver
Toronto School of Arms, Jas McGregor, prop
10 Arms & Quigley, watch-case manufacturers
Frinan Mrs Jane, wid, caretaker
Cooper Wm M, English agency house hardware, guns, jewellery, etc
12 Willing & Williamson, booksellers, etc
Kleiser Albert, watch tools and materials
Piddington & McEwen, manufacturing jewellers
Diver F & Co, electro and stereotypers
14 Taylor F B G, cigar store
16 Matheson Hugh, mer tailor
16½ Gazzollo Peter, barber
Authors James, artificial limb maker
18 Hope & Temple, stockbrks
Reeve & Platt, barris's &c,
Staples T H, sr, engraver
Dickson Mrs C, wid R, caretaker
18½ Webb John B, engraver
Malloy Wm, barrister, &c
Lane James, caretaker
20 Hime H L & Co, brokers
Citizens' Ins Co, Hime & Lovelace, agents
22 Adams James & Co, publs
Weisey Mrs Catherine, wid Matthew, caretaker
Kersteman Bros, stock brokers and estate agents
Bristol & West of England Canadian Land Mortgages and Investment Co, Wm Kersteman, jr, man
24 Paterson P & Son, hardware, &c
26-28 *Globe* Printing Co, Hon Geo Brown, managing director

Here Globe lane commences.

30 Forbes and Lownsbrough, bankers and brokers

32 Coleman Chas W & Co, watch material and jewellery
North Western Mutual Life Ins Co, M W Mills, genl agent
Harvey James, agent
Boyce & Kent, pocket book manufacturers
Walker Samuel, jeweller
Christie A, accountant
Bowman Hy C, tel institute
Clark Francis, caretaker
Cassels, Son & Co, stock brokers
34 Building and Loan Association, David Galbraith, manager
Scottish Imp Fire Ins Co, Isaac C Gilmor, agent
36 Magurn John B, publisher
Clough & Townsend, publishers
Patterson Mrs Isabella, wid B, caretaker
38 Boustead James B, official assignee
40 Dominion Bank, Robt H Bethune, cashier
42 Harper & Son, architects
Stock Exchange
44 Woodward, Grant & Co, lithographers, eng'rs, &c
Harris E & Co, paints, oils, &
46 Bain J & Son, booksellers
48 Kenyon Chas S, dating stamps
Hovey A H & Co, publshr
Troy J L & Co, publishers
Patterson G C & Co, printers and publishers
50 Hartford Fire Ins Co, Wm Henderson agent and inspector
Gzowski & Morse, bankers and stock brokers

Here Toronto st. commences.

52-54 Rice Lewis & Son, hardware
56 Wood Andrew, barber
Nolan Wm, tailor
Darling Frank, architect
Selby Robt, caretaker
Johnston Joseph, printer
56-58 Unoccupied offices
60 Hayes Daniel, contractor
Macdonald & Judd, barristers etc
Cale John, bartender
Unoccupied offices
62 Nicholls Jno, law stationer
Eadis Hy W, accountant
Halden John, ins agent

64 Cameron & Caswell, barristers, etc
Hall Myddleton, barrister, etc
Galt Thos P, barrister etc
Ridout ——
Redfern Robt G, carctaker
Shaw Saml J, broker
Dixon Alex, Sec Canada Brewers and Malsters Association
Patterson Thos C
Webb John
Bartlett J H & Co, railway supplies
Toronto Steam Combination Co, J H Bartlett, manager
66-68 Brown Bros, stationers and bookbinders
70-72 Brown Wm, carriage hardware
74 Boyd & Stayner, barristers etc
Crickmore John, barrister etc
Crickmore S R, solicitor
74-76 Rowsell & Hutchison, booksellers, stationers etc
78 Rose, Macdonald, Merritt & Blackstock, barristers etc
80 Methodist Book and Publishing House, Rev Saml Rose, DD, book steward
82 Sherlock Wm, mfg tailor
Lovett Joseph, mfg tailor
Phenix Ins Co of Brooklyn, N.Y., John T Douglass, general agent
84 Fire Extinguisher Manufacturing Co, William Morrison, secretary
86 Silliman J R, lumber mer
McIntosh & Co, lumb mer
Mutton S S & Co, lumber merchants
Brandon C T & Co, manfrs woodenware
Guardian Assurance Co, Samuel Thompson, agt
Armstrong Hy, city agent Guardian Assurance Co
Edinburgh Life Ass'ce Co, David Higgins, chief agt
88 Rordans Josh, law stat'r
Ontario Law List, Joshua Rordans, publisher
Canadian Conveyancer J, Rordans, publisher
90 British American Dyeing Co, Leonidas Charlebois, manager
92 Smith Levi W, mer tailor
94 Unoccupied

MRS. KELLEY carries the largest stock of Embroidery Work in the Dominion. Palace Wool Store, corner Grenville and Yonge Streets

96 Rendle A Edgcumbe & Co, insur, stock and money brokers

Here Church st. intersects.

St James' Cathedral, Rev H J Grasett, L L D, Rector

118 Davidson Charles & Co, saddle and carriage hardware

120 Toronto Gun Club, Jas W Miller, president
Whitehead Chas J, stoves

122 Eastwood John & Son, dry goods and clothing

124 Keith George, seedsmen
Toronto Fuel Ass'n, Head Office, G & J Keith, proprietors

126 Alexander & Son, house and sign painters
Unoccupied store

128-132 Petley & Dineen, dry goods, &c

134 Donald Richard, sr, grocer, &c

Here Francis st. commences.

136-140 Thompson Thomas & Son, dry goods

142 Thompson John B, boots and shoes

146 Lumbers Thos, grocer and liquors

148 Toronto Shoe Co, Adam Armstrong, manager

Here Jarvis st. intersects.

150 Shewan Magnus, bookseller and stationer

152 Toronto Stove Co, Geo T Beard, manager

154 Sheppard Chris, harness ornament manufacturer
Tracey Wm, crimper
Harrigan John, painter
Foreman George
Leslie James, wholesale boots and shoes
Shaver Eli B, clothing, boots and shoes

156 Ross & Allen, hardware

158 Clyde Hotel, Wm Pethybridge, proprietor

160 Paterson John, boots and shoes

162-164 Swan Bros, grocers

166 The Exchange, Jas Wright, proprietor

168 Dilworth Joseph, druggist

170 Priddle Mark, cabinet maker

172 Nipissing House, Thomas Barry, proprietor

Here George st. intersects.

174 Hickey Wm, stoves and furniture

176 Emerson Chas, furniture dealer

180 McMullen Thomas, fancy goods and crockery

184 McDonnell Archibald, shoemaker and cigar store

186 Smith W H, fish, fruit and oysters

188 Gowland George, watchmaker and jeweller

190 Hargrave John H, grocer

192 Ritchie John & Son, plumbers and brass finishers

194 Barkley Peter, flour and feed

196 Unoccupied

198 Beckett Wm, fruiterer

200 Faragher Thos, watch and clock maker

202 Strachan Wm, grocer and provisions

Here Frederick st. intersects.

204 Canada Compy, Hon G W Allen, and Col K M Moffatt, commissioners
Stanley Robt, messenger, Canada Co

208 Unoccupied

210 Grupe Isaac, second hand store

212 Unoccupied

214 Kerr James, fruiterer

216 McLochlin Mrs Ann, wid Jno, private school

218 Wilson Alex, tailor

220 Priddle Mark, furniture manufacturer

224 Maloney Mrs Ellen, wid Patrick, fancy goods

226 Levi Max, second hand store

Here Sherbourne st. intersects.

228 Unoccupied store

228½ Unoccupied store

230 Mitchell James

232 Miller Alex, clothier

234 Watson Richd, tinsmith

236 Greenbaum Max, tailor

238 Opferkuch Joseph, moulder

238½ McQuillan Bernard, fish monger

240 Rosar Frank, undertaker

242 McPhillips Henry, printer

244 Rocque Mrs A F, dry gds
Rocque AT, carpenter

246 Gireux Wm, fruit and groceries

248 Unoccupied

250 Jackson Matthew, grocer

Here Princess st. intersects.

252 Ruthin Castle Hotel, Robt Waterhouse, propr

254 Young Moses B, barber

256 Thompson Bros, carriage builders

258 Unoccupied

260 Unoccupied

262 Cole Geo, furniture dealer
Regan John, teamster, r

264 Dance Mrs Sarah, wid Jno, fancy goods

266 McGolpin John, confectnr

268 Archibald Mrs, wid, grocer
Murray Mrs Mary, wid John

270 Cowley Samuel, roofer
Cowley Mrs Alice, crockery ware
Theobald Joseph, roofer

Here Ontario st. intersects.

272 Coley Thomas, grocer

274 Legassicke Benj, butcher

276 Unoccupied

Here a lane commences.

278 Murphy Andrew

280 Unoccupied

282 Hunt Thomas, bdg house

284 Unoccupied

286 Spurgeon Jno, boot maker

288 Unoccupied

290 Unoccupied

292 Francis Walter, butcher

294 McLeish Geo, grocer

296 Unoccupied

298 Commins Wm C
Gibson the Misses, ladies school

300 Knight Henry, butcher
Gooderham & Greenshields, grocers

Here Berkeley st. intersects.

302 Irwin Wm, hotel keeper

304 Davis George, confectioner

306 Cromwell James, barber

308 Robson Hugh, clothes cleaner

310 Fowler Nathaniel, shoemaker

312 McFarlane & Somerville, ladders & woodenware

314 Doyle Dennis, news depot

316 Beaune Andre, furrier
Laflamme Wm, butcher

318-320 Burns Charles, grocer and ice dealer

322 Cradock Hy, confectioner
Brown Mrs Eliza

324 Bellmore Miss Ellen, dressmaker

326 Unoccupied

328 Schuch Chas, cigar maker

330-332 Palmer House, Jas R Palmer, propr

INSURE IN THE CANADA LIFE.

Here Parliament st. intersects.
Parliament st. School, R T Martin, head master
348 Patterson George, hatter
350 Chisholm Alex, stonecutter
Ledwood Henry, baker
352 Rossiter Thomas, butcher
Here Power st. commences.
354 Robb John R, grocer
356 Unoccupied
358 Unoccupied
360 Gray Robt, fruiterer
362-364 Price S, variety store
366-368 Hine Samuel, butcher
372 Keats Wm, laboror
374 Rickard N J, carpenter
376 Moore Thos, hair store
378 Briggs John, grocer and pedler
380 Lewis Mrs Frances, wid H
382 Stone Thos, barber
Stock David, laborer, r
Clark Wm, moulder, r
384 Atkinson Henry, laborer
386-388 Marsh Mrs Marion, wid John, grocer
Toronto St Ry stables, Jno D Kiely assistant supt
402 Wainwright Jas, shoemkr
404 Uttenweiler Egidius, machinist
406 Hodge John clerk
408 Kiely Jno D, ass't sup'ter Toronto St Ry
410 McClay James, printer
414 Leadlay Geo, dry goods and groceries
Here Sackville st. intersects.
416-418 Watson Saml, tinsmith
420 Little Samuel, plumber
422 Hudson Thos, carpenter
424 Arnott Peter, of Chas Robertson & Co
East Presbyterian Ch, Rev John M Cameron, pastor
432 Leadlay George, grocer
436 Unoccupied
440 Patton Jas, foreman Gas Co
442 Muir Wm, currier
444 Dutlor Wesley, painter
446 Tryon George, butcher
Primitive Methodist Ch
Here Bright st. commences.
452 Unoccupied
456 Duff James, fancy goods
Thompson Miss Jane, dressmaker
458 Wedd Geo T, butcher
Here Sumach st. intersects
460 Frank John, Analystic Chemist & branch Mont Tel Co
460½ Unoccupied
462 Grupe George, dry goods
464 Anderson Wm H, fruiterer
Vacant lot
468 Simpkins Jos, mat maker
472 Dale James, melter
472½ Black Thomas, laborer
474 Murduck Geo, bricklayer
Murduck Mrs Sarah, confectioner
Vacant lot
476 Lowe Richard, laborer
478 Moore Charles, butcher
480 Gilmour James, laborer
482 McLoughlin Christopher, carpenter
484 Jones J L, whitewasher
484½ Unoccupied
486 Unoccupied
488 Ward Samuel, laborer
490 Unoccupied
492 Hackett John, grocer
494 Austin Henry, bookkeeper
496 Shields John, tailor
500 Shields Wm, shoemaker
502 Atkins Wm, shoemaker
504 Theobald Richard, painter
506 Medcalf F H
Medcalf H, machinist
506½ Mulvaney Alex, butcher
508 Frank Ernest, potter
510 Smith Mrs Susanna, wid C F
Tapscott Miss Sarah
512 Dunn James, laborer
514 Joslion Mrs M A, wid B
516 Cook Wm C
518 Cromwell James, barber
Here River st. commences.
Vacant lots

SOUTH SIDE.

1 Kay John, dry goods, &c
3 Graham H & Co, carpets, &c
5 London & Paris House Co, jewellers
7 Store unoccupied
7-9 How Jas B, dentist
7½ Wilson David, engraver
9 Potter Chas, optician
11 Wilkinson & Co, jewellers
13 Brydon Wm, chemist and druggist
Nordheimer A & S, pianoforte and music warehouse
17-23 Murray W A & Co, dry goods, &c
25 Arthurs Wm & Co, dry goods, &c
29 Leslie John, agent
Henry John, shoemaker
Noverre John H, photo'r
31 McDunnough James & Co, carpets, &c
33-37 Walker R & Sons, dry goods, &c
39 Notman & Fraser, photographers
41 Spooner James, tobacconist
43 Unoccupied
45 Myers Wm, dentist
Ontario Reform Association Reading Rooms, G R Pattullo, secretary
Armstrong Wm, C E and draughtsman
47 Michael George, optician
Larsen Charles M, manufacturer of meerschaum pipes
49 Smith James D, dry goods, &c
51 Ellis James E & Co, jewellers
Kennedy & Co, merchant tailors
Toronto Publishing Co, lithographers
51½ Bostwick G F, coal & wood
53 Beaty Robt & Co, bankers, brokers, etc
Trotter Robt J, dentist
Turner Alexander, photo
Canada Live Stock Ins Co, J W Beaty, manager
55 Coleman & Co, hatters and furriers
57 Coate F W & Co, auct'rs
59 Catto Jno & Co, dry goods etc
61 King & Brown, boots and shoes
O'Donnell John, L D S, dentist
Burrows T B, real est agt
Boyle G B, barrister
63 Butler W B, real estate agt
Frenkel S, wholesale jeweller
O'Connor William, photo
Ward Geo, manuf jeweller
Leader building, unoccupied
Here Leader Lane ends.
65 Harcourt Geo, merch tailor
67 Gagnier T C, tobacconist
69 Mansion House saloon and restaurant, Jas Whyte, proprietor
71 73 Harrison Glover, china, glass, etc
75 Read D B, Q C, barrister, etc
Campbell I, barrister etc
Jory Samuel, photographer

FOR Cholera Infantum and all Derangements of the Bowels and Stomach, use DR FOWLER'S EXTRACT OF WILD STRAWBERRY.

77 Damer Jno & Co, boots and shoes
79 Kerr & Akers, barristers, attorneys, etc
Lawless J C, accountant
Waddell Jno, hair dresser
81 Willis A, banker, etc
Burns P, coal and wood office
Miles & Co, map and atlas publishers
83 Ross W F & Co, jewellers, &c
Trotter John, manufacturing jeweller, etc
85 Johnston Bros, manufacturing jewellers, etc
87 Adams W C, L D S, dentist
Spaulding Alb W, dentist
87-89 Blachford H & C, boots and shoes
91 McCrosson & Co, hatters and furriers
93 Lawson Edward, grocer
95 Score R & Son, mer tailors
Harvey F N, dentist
Sparks Edward, tailor
97 Scott Jas, dry goods, etc
99 Crowther, Tilt & McArthur, barristers
Cawthra Henry, barrister (non-practising)
Millar James W, jeweller
101 Hunter R J, mercht tailor

Here Church st. intersects.

105 Rogers Jas H, hatter and furrier
107 Lane Jas & Co, boots and shoes
Hines Wm, photographer
109 Unoccupied
111 Metropolitan shoe store, T Murphy, proprietor
113-115 Lahey & McKenty, dry goods
119-121 McCarville John A, importer
123 Brownlow Thomas, dry goods, etc
125-127 Woodhouse Thos, dry goods, etc
129 Hodgins Geo, watchmaker
131 Beswick Phineas, mercht tailor
133 Skerry W J, dry goods, etc
135 Campbell John, watchmkr and jeweller
137-139 Rogers C K, hatter & furrier
141 Melady P & N, auctioneers
143 Melady P, of P & N Melady
145 Foster James & Sons, hardware
147 Simmers J A, seedsman
149-151 Conn Joshua, clothier
149 Manton Miss Maria, housekeeper
153 Martin C & Co, dry goods

Here West Market st. ends.

St. Lawrence Hall buildings
155 Coombe J, chemist and druggist
157 Forbes D C, boots & shoes
157½ Wardell M, whlsale jobber
St. Lawrence Hall, Joseph Riddell, caretaker

St. Lawrence Arcade.

Backas Chas A, bookseller
Terry Walter, barber
Wilkins Thos, genl jobber
Gardhouse T J, dry goods
Toronto Tea Co, R George, manager

Here Jarvis st. intersects.

163 Mills Bros, grocers and provision dealers
Pringle J W, bathrooms etc
165 Chandler Jno, drygoods etc
167 Miller Hugh & Co, chemists and druggists
169 Barron John, boots & shoes
169½ Bell Jas, merchant tailor
171 Davids Jos & Co, chemists and druggists
Crumpton Henry, baker and confectioner
173 Whitten W J & Co, house furnishings
175 Wheeler & Bain, store room
177 Westman Elijah, dealer in butchers' tools
179 Wheeler & Bain, stove dealers
181 Malcom Robert, saddler
183 Hamilton Alex, painter and paper hanger
185 Thompson Thomas, saddler and harness maker

Here George st. intersects,

187 Lee Wm, barber
189 Conn Henry, second-hand dealer
191 Langston Thos, shoemaker
193 Wood H J, tinsmith
195 Walters Lipman, clothing store
197-199 O'Connor Thos, wine and spirit merchant
199 O'Connor Patrick, salesman
201 Curtis George, gardener
Roberts Miss Kate, dry goods, &c
203 Loader Mrs Hannah
Powell Edward, confecti'r
205 Simpson A, bookseller
207 Gunn Murdoch, crock'y, &c
209 Allen Christopher, furniture dealer
211 Barron W C & Son, boots and shoes
213 Dowswell Thomas, grocer

Here Frederick st. intersects.

215-217 Stinson John, fruits, crockery and glassware
219 Bernstein Louis, clothier
221 Raphael Joseph, tobacco'st
223 Wilson Chas, boots and shoes
225 Sherbourne House, T O'Leary, propr
227 McKay Kenneth, bookseller and stationer
229 Oakley Mrs Thirza, confectioner
231 Unoccupied
233 Rossiter A & Sons, brushmakers
235 Thompson D L, chemist and druggist
237 Unoccupied
237½ Unoccupied
239 Ferguson W H, grocer
Store unoccupied
Store building,

Here Sherbourne st. intersects.

241-243 Grand Central Hotel, Wm Burke, propr
245 Martin Fred, polisher
247½ Unoccupied
Vacant lot
249 Hickey Miss Anne, dressmaker
251 Bird Edw, gunsmith, etc
251½ Unoccupied
253 Laurence Geo, stationer, etc
Fox James
255 Hyman Levi, merch tailor
257 McCabe John, shoemaker
257½ Mansfield Jos, fruiterer
259 Salmon James, furniture dealer
259½ Smith John, mer tailor
261 Unoccupied

Here Princess st. intersects.

263 Unoccupied
265 See Peter, laborer
265½ Moore Chas, letter carrier
267 Unoccupied
269 Verdon Francis, shoemaker
Verdon Mrs A, dressmaker
269-273 Firstbrook Wm & Son, planing mill
275 Syneburg Samuel, second-hand clothier
Watts Mrs Eliza, r
Vacant lot

J. BRUCE & CO., Photographers—Colored Miniatures.

Here Ontario st. intersects.

287 Laidlaw George, president C V R R
299 Small John, taxing master, Court of Queen's Bench
301 Austin James A, bookkpr
303 DeGrassi Geo P, M D

Here Berkeley st. intersects.

St Lawrence Foundry

Here Parliament st. intersects.

329 Wright William, saloon
331 King William, butcher
333 Beale Francis, bricklay
335 White Thomas, confectnr
337 Tummonds G H, genl store
339-341 Lee J R, chemist and druggist
345 Sanson Rev Alex, rector Trinity Church

Here Erin st. ends.

Trinity Church, Rev Alex Sanson, rector

Here Trinity st. ends.

Vacant lot
363 Pinchin Thomas, laborer
Hall William, laborer, r
Hughes John, laborer, r
Wnims Mrs, wid, r
Two houses unoccupied, r
365 Unoccupied,
367 Johnson William, laborer
369 Foster William, laborer
371 Benson John, laborer
373 Anderson, Robt, gardener
375 Francis James, laborer

Here Coatsworth st. commences.

377 McNabb Jas D, machinist
379 Phillips John, groom
381 Monck James, engineer
383 Kingston Mrs Ann, w John
385 McIlroy ——
387 Shand John, boot and shoe maker
387½ Kingdon William, painter
389 Stuart Charles, shoemaker
389½ Delaney Thos, cooper
391 Thompson Edward, tailor
393 Trainor Mrs Harriet, wid B
395 Simpson Robt, laborer
395½ Raycroft Richard, laborer
397 Greenaway Thos, laborer
399 Beamish George, livery stable proprietor
401 Burke William, groceries

Here Sackville st. intersects.

403 Delaney Thos, grocer
405 Bergin James, butcher
407 Judge James
409 Murphy James, teamster
Reddan John, r
411 O'Keefe Mrs B, wid John
Hagan Daniel, porter, r
Perks George, dealer, r
413 Virgin Samuel, bill distributor
415 Webster Isaac, trunkmaker
417 Lawson James, expressman

Here Virgin's lane commences.

419 Armstrong Wm, laborer
419½ Shuter Joseph, carpenter
421 Harkins Wm, laborer
421½ Donnelly Michael, hack owner
Pamenter Philip, laborer
423 Cork Emanuel, grocer
425 Dulmer Joseph, carpenter
427 Robinson —, butcher
429 O'Brien Joseph, car builder
429½ Culross Chas, letter carrier
431 Thompson John, laborer
431½ Green H L, salesman
433 Lambert Andrew, engineer
433½ Harney John, cook
435 Marshall N C, inspector Dominion Telegraph
437 Thornton Frank, laborer
439 Clare Samuel, shoemaker
441 Fee John
443 Rimer F W, groceries, etc

Here Sumach st. intersects.

447-449 Rimer F W, coal and wood yard
451 Baker Wm, furrier
455 Taylor R, drill instructor
457 Cooper Hugh, barber
459 Eldridge John, baker
461 Gee Charles, laborer
463 Peterman Mrs Caroline, wid Wm
465 Constable Wm, butcher
467 Unoccupied
469 Fee Joseph, groceries and provisions
471 Frame John, maltster
473 Frame James, bookkeeper
475 Hibbard Hy, stonecutter
477 Hare W C, packer
479 Mehardel Rudolph, turner
481 Holman S, butcher
Holman John, butcher

Here St. Lawrence st. intersects.

483 Kingsberry House, James Kingsberry, prop'r
Vacant lot
Don Foundry, W Hamilton sr, proprietor
505 Medcalf Alfred, assessor
507 Cruise John, switchman, G T R
509 McIntosh Peter, produce merchant
511 Hamilton, William, sr
Newman Joseph
513 Hubbard Fred, stonecut'r
515 Holman Thos W, clerk
Don bridge
Gardiner Thos, Refreshment Rooms, Tramway station
Smith John, farmer
Unoccupied
Ingleson John, milkman
Roberts Richd, farmer
Bright James, blacksmith
Blacksmith's shop, James Bright, propr
Pashby Thomas, butcher
Donovan James, foreman
Ratkin Mrs Annie, wid
Grot Zack, bookbinder
Blanshard Wm J, grocer and P M

Here Scadding st. commences.

Humphreys Thos, butcher
Patterson Thos, carter
Carroll Dr John
Carroll Rev John, D D
Bright Mrs Mary, dry goods
Bright Thomas, bailiff

Here Lewis st. commences.

Hastings Edward A, clerk
Henderson Abraham, confectioner
Northcott B L, dry goods
Spears Hugh M D, and drug store
Manthie Mrs H, wid O
Peterson Mrs Eliza, wid Daniel
Adams James, shoemaker
Thomas John B, engineer

Here Saulter st. commences.

Grantham Geo
Woodgreen Meth Ch, Rev J McCarroll, minister

Here Strange st. commences.

Peterson Mrs Agnes, wid Daniel

G. T. R. crossing.

McNerchanie Jas, laborer

Here McGee st. commences.

Store unoccupied
Clarke Mrs C, wid John
McCarroll Rev Jno, pastor Woodgreen Methodist church
Blong Edw, cattle dealer
Bartlett Saml, carpenter and joiner
Oakley Jas, harness maker

Here Robinson st. commences.

Leslieville Presbyt'rn ch
Vacant lots

MRS. KELLY'S for School of Art, Mmes. Le Boultiller and Louell's Designs in Needle Work. Palace Wool Store, corner Grenville and Yonge Streets

Here Willow st. commences.
Toronto Nurseries, George Leslie & Son, proprietors
Crow Robt, blacksmith and waggon maker
Callender Hotel, Hy Callender, prop
Crow Robert, blacksmith
Swift Wm H, general store
Here Leslie st. commences.
Graham Jas, dry goods
Crothers Sam'l, gen'l store and paint shop
Hall Wm, carriage builder
Renton Thos, blacksmith
Unoccupied
Elwood Mrs E, wid J
Elwood H, piano maker
Unoccupied
Vacant lot
Here Laing st. commences.
Holman Richard, butcher
Newberry Edward, laborer
McGee John, laborer
Here Lake st. commences.
Moffatt Robt, brickmaker
Sawdon Thos, brickmaker
Rossiter Edwin, brickmk'r
Jones John, brickmaker
Minto Wm, of Minto Bros
Heyes Thomas, librarian
Mitchell James
McLelland John
Hill Samuel, farmer
Tall Elias, brickmaker
Blundell John, carpenter
Woodbine Race Course, Jos Duggan, proprietor

King, west from Yonge, bet. 68-72, west to city limits, St. Andrew's and St. George's wards.

NORTH SIDE.

2 Dineen W & D, hatters and furriers
4 Bigelow & Morson, barstrs
Dominion Weather Strip Company
Woodland J G, book & job printer
Craig Wm, photographer
6 Staunton M & Co, room paper
8 McCausland J, glass stainer and painter
10 Bach Edward, saddler and harness maker
White Chas, hair dresser
Wilson & McCartney, tailors, etc
Eccles Mrs J, dressmaker
12 Willcock Stephen, wholesale jeweller
14 Toronto Lacrosse Club rooms
I O O F No. 71, lodge room
Ontario Society of Artists
Ontario School of Art
Art Union of Canada
Griffiths Geo, com trav
Woltz Bros & Co, wholesale jewellers
O'Brien L R, artist
Stackhouse Miss L A, Butterick's patterns
Perré H, artist
Quetton St George & Co, wines and spirits
18-20 *North of Scotland Chambers.*
Bethune, Osler & Moss, barristers, etc
Williams Robt M, illuminator
McMurray & Hodgins, barristers, etc
Pellatt & Osler, barristers
Ford Geo E, caretaker
Vacant lot
28 Muzio Louis, fruits, etc
Here Grand Opera lane commences.
30 English Chop House and City Restaurant, M A Thomas, proprietor
30½ Cushing Charles, groom
32 Mason & Risch, pianos and organs
34 Unoccupied
36 Toronto Frame Co
Hayden Harrison, publis'r
Ontario Publishing Co
40 Turf Club Hotel, F J Martin, proprietor
40½ Unoccupied
42 Saker John, barber
44 London & Canadian Loan and Agency Co'y, J G Macdonald, manager
46 Canada Life Assurance Co, J D Henderson, agent
Lewis Albert R, barrister, etc
Stayner Sutherland
Howland, Arnoldi & Ryerson, barristers, etc
Cooke George, messenger
48 Molson's Bank, L H Robertson, manager
Here Bay st. intersects.
52 *Mail* (The), C W Bunting, proprietor
54 Alexander Geo, confect'r
56 Sears & Pell, bracket saws, etc
Hancock W R & Son, cabinetmakers, etc
Semple Jas C, show card writer
58 Harley & Jackson, barbers
60 Lindsay Henry, grocer
62 Prince Arthur Hotel, F Berry, proprietor
64 Unoccupied
66 Unoccupied
68 Smith Hugh T, plumber, &c
Levey Charles & Co, engineers, founders, &c
70 Ewing & Co, photographic supplies
72 Healey Wm, com and prod merchant
74 Lugsdin James, wholesale fur manufacturer
Muir John F & Co, manurs of hats and caps
76 Logan William, fruiterer
80 Canada Marble & Granite Works, G McAdie, manr
82 Stevenson & Co, rubber stamp manufacturers
84 Cottrell Wm, house furn'gs
86 McGuire W J & Co, plumbers, etc
88 Royal Flour Mills, Bailie and Downie, proprs
90 *Sporting Times*, P Collins, proprietor
Lyceum Theatre, Bayley & Lander, proprietors
92 Clarendon Hotel, J Quinn, proprietor
94 Milburn J & Co, wholesale cigar dealers
96 Rothschild & Co, furs, diamonds, etc
94-96 Day's Commercial College, Jas E Day, propr
98 Muldrew Wm, mer tailor
100 Smith Geo W, barber
Club Chambers, John Mulholland, proprietor
102 Unoccupied
104 Unoccupied
106 Dixon Alexander H, dealer in pictures, &c
106½ Gildersleeve Mrs J R, theatrical costumer
Lane Samuel, tailor
108 Livingstone J A, pianos and organs
U E Club Buildings
1 Cheeseworth & Fraser, merchant tailors
United Empire Club
3 Williams Singer Sewing Machine, G Dawson agt
112 Harding Geo, plumber, &c

CANADA LIFE does the LARGEST BUSINESS in the Dominion.

112½ Unoccupied
112-114 British American Commercial College, J D Odell, proprietor
114 Ridout, Aird & Co, solicitors of patents, engineers, &c
116 Toronto Wire Works, Wm H Rice, proprietor
Heys Thos, analytical chemist
Manufacturers' and Industrial Association, W H Fraser, secretary
118 Bruce J & Co, photographrs
118½ Hovenden Miss Jennie, millinery, &c
120 Jewell Robt, stoves, grates, &c
122 Tallmadge E H, essential oils
122½ Coutellier Eugene S, feathers, &c
124-126 Shakespeare Hotel, J A O'Grady, proprietor
Here York st. intersects.
128-130 Hammond House
132 Emilo Frank, hair dresser
134 Unoccupied
136 Matheson Angus, chemist and druggist
138 Fawcett James & George, merchant tailors
140 Montreal House, R O'Hara
142 Unoccupied
Lush Wm, waiter
144 Henderson Wm, plumber, etc
146 Compton Jos, butcher, etc
146½ Mishaw A W, boots and shoes
Brandon James
148 Leary Robert, builder and grocer
150 Unoccupied
150½ Unoccupied
152 Loane Saml R, hotelkeeper
154 Unoccupied
156 Fraser Miss Eliza, bdg hse
158 Sloan Jas, carpenter
160 Fisher Jas, finisher
162 Dunston P M, bookkeeper
164 Forlong H J, barrister
166 Powell J S, estate and employment agent
Burrows T, estate agent
Morton Mrs Lavinia, dressmaker
Steele Wm, carpenter
168 Cuming Miss Mary
170 Thompson Henry, bailiff
172 Sullivan J P, blacksmith
174 Mitchell Mrs Rebecca, bdg house
176 Carvell Mrs Helen, bdg house
178 Davis David, bdg house
180-182 British Hotel, Wm Armstrong, prop'r
Here Simcoe st. intersects.
Upper Canada College, Geo R R Cockburn, M A, principal
Here John st. intersects.
258 Unoccupied
260 McArthur Alex, of McArthur Bros
262 Brooke Daniel O
264 Unoccupied
266 Andrews James D, dancing master
268 Oliver A, of Farley & Oliver
272 Clark James, of J & A Clark
Clark Angus, of J & A Clark
274 Patterson Daniel, merch't
276 Sommerville Wm, engineer G T R
278 Cameron Mrs, wid Wm
280 Nellove Mrs, wid James
Here Widmer st. commences.
282 Unoccupied
284 McNally P J, Dom Saw Works
286 Mickleborough George, plumber
288 Edwards Wm, Secretary Public Works Department
290 Linton Mrs Mary
294 Nanton Mrs M L, wid
296 Ansley Alfred, com trav
298 Reid Charles, bookkeeper
300 Macdonald Lieut-Col G F
302 Forbes Duncan, contractor
304 Perry Alfred D
Here Peter st. intersects.
308 Campbell Wm, tinsmith
310-314 Shedden Co's Stables
Here Charlotte st. commences.
324-328 West End Planing Mill, Fox & Co propr's
330 Street John, flour, feed, &c
332 Scully P, overseer government grounds
334 Routh Mrs Ellen, wid H W
336 Unoccupied
338 Duggan Mrs Amelia, wid John
340 Unoccupied
342 Clark W M, barrister
Here Brock st. intersects.
344 Richardson's Hotel, Saml Richardson, propr
350 Dorrien Plating Co, H J Dorrien, propr
352 Canada Sterling Co, A J Parker, secy
352-354 Electric and Hardware manufactur'g Co, limited
356 Gurney E & C & Co, stoves and castings
Here a lane commences.
Vacant lot
Here Brant. st. commences.
390 Young John T, grocer
392 Wilson John, farmer
394 Clark George, hack owner
396 Cox Chas, sash and blind maker
400 McKeown Pat, machinist
402 Geddes Miss Ann
406 Spence John, teamster
Vacant lots
Here Portland st. intersects.
438 Gavin Daniel, brakesman G T R
440 Scott William, cutter
442 Collins Pat, expressman
444 Walkey Geo, laborer
Walkey John, expressman
446 Albert George, moulder
448 Gallagher Geo, carpenter
450 Watson John, shipper
452 Memory Robt, tailor
454 Unoccupied
456 Marshall Wm, hack owner
458 Thompson Robert, grocer
460 Young Matthew, brakeman G T R
Young Geo S, shoemaker
464 Knowlton R J, flour and feed
466 Kent H A, of Robinson & Kent
468 Risch V M, of Mason & Risch
470 Blake George, foreman
O'Donohue M, laborer, r
Sharp Walter, laborer, r
472 Unoccupied
474 Carruthers Mrs A, wid E M
476 Slater J, carriage painter
478 Lonergan Michael, laborer
480 Magill Wm, moulder
482 O'Donohoe James, porter
484 Van Kempen, Wm, painter
486 Margach John, blacksmith
488 Little Mrs E, wid W, bdg house
494 O'Connor Mrs E, side ent
Here Bathurst st. intersects.
Private grounds
512 Marshall David, engine driver G T R

FOR Cholera Morbus, Sea Sickness, and all Summer Complaints, use
Dr. FOWLER'S EXTRACT OF WILD STRAWBERRY

514 Schulkins J A, builder
516 Thompson J T, conductor
518 Newman J, machinist G T R
520 Hibbert Mrs S A, wid Jno
522 Brown Geo, engine driver G T R
526 Bennett Jas, excise dept
Vacant lot
536 Head Thos, cattle dealer
542 Smeall Edward, tailor
544 O'Leary James, laborer
546 Symon Edwd, shoemaker
548 Woodward Jno, machinist
Here Tecumseth st. intersects.
550 Anderson Wm, moulder
552 MacKay Geo, custom house officer
556 Mottram P, marble cutter
558 Dawson Thos, machinist
560 McRonald Alex, carpenter
562 McCulloch D, stone mason
564 Hill Thos, shoemaker
566 Craig Chas, blacksmith
568 Struthers Wm, fireman N R C
570 Squirrell Abel, car exam'nr
572 Unoccupied
574 Cole Geo W, proprietor of White's piano polish
576 Anderson Jas, head master Givens st school
584 Knox Jno, cancer doctor
586 Clarkson Arthur, shipper
588 Hunter Jno B, laborer
590 Hardman Jno, machinist
592 Stuart J L, engine driver G R R
494 Hope Wm, moulder
Vacant lot
600 Clarke H E & Co, trunk factory
602 Masonic Hotel, Mrs Mary McBride, proprietress
Here Niagara st. intersects.
Vacant lots
612 Whelan Robert, builder
614 Ley Vernon, drover
616 Saunders T G, druggist
618 Howell Benj, moulder
620 Clatworthy Geo, builder
Vacant lots
658 Boddy William
Here Stafford st. intersects.
Vacant lots
672 Grant John, embosser
676 Unoccupied
678 Molteni Louis, glass silverer
Molteni Mrs Louis, groceries, provisions, meat, etc
Here White's lane commences.
680-682 Palace Hotel, George White, propr
680 Newton Walter, mariner, r Keenan John, laborer, r
688 Unoccupied
Here Strachan ave. intersects.
694 Stephenson House, Wm Stephenson, propr
Here Asylum lane commences.
696 Burnet Samuel
Old Crystal Palace grounds

SOUTH SIDE.

Dominion Bank, Robt H Bethune, cashier
5 Hart & Rawlinson, booksellers and stationers
7 Fulton, Michie & Co, grocers
9 Russell Thos & Son, watch manufacturers
11 The Bassinette, Wm Faulkner, prop'r
Taylor Robert F & Son, merchant tailors' agents
Perry & Grand, railroad and mercantile stationers
Bishop Edw N, advertising agent
Wanless John A, agent
McCaul T H, builder, etc
Hancock & Townsend, architects and valuators
Chidley Robt H, litho, etc
13 Drouillard Felix, tobacconist
15 Sheffield House, Jos Robinson & Co, prop'rs
17 Gale James W, gents' furnishings
Here Jordan st. ends.
19-21 Hay Robt & Co, cabinet makers
23 Wharin Wm, watchmaker
25 Clougher Bros, booksellers
27 Walton & Sackman, mer tailors
29 McCullough S, bootmaker
29½ Felitz Frederick, fruiterer
Dufresne H P, artist
Langley Langley & Burke
Clougher J P, publisher
31-33 Riddell John, merch tailor
35 Allan Peter C, bookseller
Gibson Wm G, printer r
37 Butland Rich B, music dlr
39 Bridgman & Forster, portrait painters
Bell-Smith F M, artist
39-41 Hunter & Co photographic stock dealers & photographers
43-45 Elliott John W, L D S dentist
43-45 Hooper E & Co, chemists and druggists, wine and spirit merchants
47 Marshall Robt, bookseller
49 Faulkner Geo, boots and shoes
49½ Stark Rich W, tobacconist
51 Stanton & Vicars, photographers
53 Treble John M, gents' furnishings
Here Bay st. intersects.
Evening Telegram office
57 Harris & Co, tobacconists
Carnegie Chas, watchmkr
59 Davis Chas, watchmaker
61 Plummer George E, fancy notion store
63 Morehouse & Godson, dry goods
65 White Alfred, gents' furnishings
Toronto Steam Laundry office, Geo P Sharp, prop
67 Rowland Wm H, druggist
69 Stovel & Armstrong, merchant tailors
71 Goldsmiths' Hall, H Block & Co, proprietors
Holman Lives Pad Co, Alex Notman, propr
Gray Robert H, official assignee and accountant
73 Daek Edwd, sr, boot and shoe merchant
73½ Unoccupied
75 Ellis Mrs H, hair and fancy goods
75½ Toronto Dye Works, Robt Smith, proprietor
75 Unoccupied
77 Unoccupied
79 Gagen & Fraser, photographers and artists
Laird & Roberts, carvers and gilders

Romain Buildings from 81 to 93.

81-83 Kerby Henry J, saloon
Staneland Saml, restaurant
85 Wheeler & Wilson manfg Co (sewing machines), Chris C Pomeroy, mangr
87 Gzowski & Co, contractors
Jones Strachan, mail clerk
Rossiter James, agent
Wheeler Edward
Scanlon John, customs off
Barber James, caretaker
Green R H C, barrister, &c
Murray, Barwick & Lyon, barristers, &c
Ontario Publishing Co
Gibson Mrs Ann, wid Saml

J. BRUCE & CO., Photography in all its Branches.

Meagher Mrs Mary, caretaker
89 Saunders B & M, merchant tailors and robe makers
91 The Gem, Misses E & T George, proprietresses
93 Taylor F P G, tobacconist
95 Clarke P M, merch tailor
97 McDougall Wm, books, stationery, and fancy goods
97½ Sadd James, tobacconist
99 McGinn Jas, Royal Opera House Billiard Parlors
Royal Opera House, Geo Holman lessee & mana'r
101 Wright Wm, fruits and oysters
Lemaitre & Co, photo's
103 Mitchell & Ryan, Park sample rooms
105 Clarke Henry E, trunk manufacturer
107-109 Keith D S & Co, plumbers, gas & stoam fitters
111 Coleman Geo, baker and confectioner
Masonic lodge-room
113 Black Mrs Angus, milliner
115 Kleiser Simen P, importer watches and diamonds
115½ Gemmell Alex, sr, boot & shoe maker
117 Heintzman & Co, piano manufacturers
Rossin House Block, from 119-139
119 Mode De Paris
121 Johnston & Larmour, merchant tailors
123 Martin Joseph jr, merchant tailor
125 Hall Wm B, millinery
127 Whetman J A, gents furnishings
129 Allen Masculine, fruiterer and confectioner
131 Brydon Wm, chemist and druggist
133 Rossin House, Mark H Irish, proprietor
135 Robertson Alex, boots and shoes
137 Roberts Wm R, watchmaker
139 Berwick J & Co, grocers &c
Here York st. intersects.
141-143 Revere House, John B Riley, proprietor
Revere Block from 1 to 10.
1 Stewart C C & Co, rubber stamp manufacturer
2 Mescall John, gents furnishings
3 Wright Andrew D, tobacconist
4 Newsome Wm B, manufacturers' agent
5 Smith F B & Co, merchant tailors
6 Searl Mrs Jennie, dressmaker
7 Marthy Charles, ostrich feather dyer
8 Crawford W & S, merchant tailors
9 Rooney Thos, boots&shoes
10 Edwards Bros, wholesale leather goods
159 Butler John, boots & shoes
161-163 Unoccupied
165 McMillan Thos, groceries and liquors
167 McMillan Thos, grocer
Dunning John P, butcher
Sawle Miss Elizabeth
169 Mockridge Samuel, merchant tailor
171 Mitchell Mrs B, grocery and provisions
173 Cuming & Wells, plumbers and gas fitters
Here Simcoe Terrace commences
177 Unoccupied store
179 Graham Wm, butcher
181 Wood J O, chemist and druggist
Here Emily st. ends.
St Andrew's Church, Rev D J Macdonnell, B D, minister
Here Simcoe st. intersects.
Lieut-Governor's Residence, main entrance on Simcoe st
Govt Stables, John Towers, coachman
241 Harris Thos, gardener
243 Smith Jas, flour and feed
247 Ontario baking powder, coffee and spice mills, W J Smith, propr
251 Stevens Thos, butcher and grocer
Here Dorset st. ends.
253-267 Dominion Saw & Lead works, Jas Robertson & Co, proprs
269 Mackenzie Wm, grocer and liquor merchant
Here John st. intersects.
273-275 Garden Geo L, grocer and provisions
277 Fisk H N, suspender manf
279 Johnston S W, druggist
281 Cumming Geo, confection'r
283 Unoccupied
Vacant lots
Hughes' Terrace from 289-295.
289 Ludlow Ezra
291 Unoccupied
293 White Geo, clerk
White Mrs Eliza, wid D
295 Unoccupied
Vacant lots
301 Leask James
303 Jarman Wm, ticket agent G T R
305 Kennedy Capt Jos, mariner
307 Mercer Miss Anna, ladies' school
309 McCaul T H, builder and estate agent
311 King Joseph, bootmaker
313 Stewart William
315 Ford Dr. Wm, Acct Crown Lands Department
317 Arnold Peter, com trav
Lewis A R, barrister
319 Arnoldi Frank, of Howland, Arnoldi & Ryerson
Here Peter st. intersects.
Store building
Houses building
Hoskins A, aucticneer
Unoccupied
Harris Saml, tobacconist
Moulton Joel D, com trav
Boomer Mrs F, wid Geo
Boomer H C, of E Gordon & Company
Ford H A, clerk of Crown Lands Department
Carlaw Jno, cashier G T R
341 Tucker J O, manufacturer of patent medicines
Darling Mrs Louisa, wid James H
Unoccupied
Unoccupied
Unoccupied
Unoccupied
McCallum Mrs, wid H
Farrell S W, com merchant
Unoccupied
Stern Samuel, fancy goods
Winter Chas R, agent
Livingston J A, pianos and organs
Vacant lot
361 Ord Capt L W, clerk Treasury dept
363 Muir J F, hat and cap manufacturer
365 Doward Edgar, professor of music
367 Weston Charles, inspector
Vacant lots

MRS. KELLEY'S for every kind of Wool in A A 1 quality.
Palace Wool Store, corner Grenville and Yonge Streets.

Here Brock st. intersects.
Vacant lots
375-377 Hamilton House, Jos Power, propr
379 Unoccupied
Vacant lots
381 Unoccupied
383 Young William, printer
385 Goedike Charles, laborer
387 Unoccupied
389 Stoner & Smith, fish dealers
391 Cowdry Thos, M D physician & surgeon
Private grounds
399 Notman John C, Queen's printer
Vacant lots
415 Dorrien H J, nickel plater
419 Dallas Angus
425 Brimble Mark, section man G T R
429 Higgins John, cab owner
431 O'Brien Dennis, printer
Vacant lots
451 Linton R B, com trav
453 Petersen Adolph, com trav
Vacant lots
463 Trenwith Wm, blacksmith
465 Gold Adolphus, laborer
Vacant lot

Here Portland st. intersects.
471 Vivian Joseph, shoemaker
473 Free John, carpenter
475 Dolan Bernard, stationer
475½ Gibson Wm T, fruiterer
477 Wilson Thos G, grocer
479 Kidd Andrew, laborer
481-483 Cherry & Young, coal and wood
485 487 Spence Wm, coal and wood
497 Unoccupied
499 Todd R M, furniture brokr
501 Cook J L, of Cook Bros
505 Cook H H, of Cook Bros
507 Cook Bros, lumber mchts
Vacant lots

Here Bathurst st. intersects.
523 Ahern Michael, side ent
525 Noble Thomas, grocer
527 Langlois —, clerk Crown Lands Department
529 Bassett J C, foreman reaper and mower
531 Furlong Mrs Mary, wid M
533 Tyman Patrick, cooper
539 McNerney Stephen, lab'r
McIntyre Philip, lab'r, r
Walsh James, lab'r, r
541 Dixon Geo, civil engineer
543 Unoccupied
545 Saunders Mark, of M & B Saunders
547 McCarthy Daniel, steward
549 Unoccupied
551 Brown Theodore, bookkpr
553 Cross James F, barrister
Vacant lots
561 Spittal Wm, baker
563 White Andrew, brakeman G T R
565 Gourley, Robert, agent
567 Clark Levi, head master Phœbe St School
567½ Cameron James B, bookkeeper
569 Unoccupied
Smith John, M D, physician and surgeon
Vacant lots

Here Tecumseth st. intersects.
571 Exhibition Hotel, Robert H Kennedy, proprietor
573 Charlton, Thomas, butcher
Newman——, machinist
575 Turner, John, plasterer
577 Kennedy Thomas, grocer
579 Coppin N W, flour and feed
Vacant lots
585 Curran John, laborer
587 Savell Geo, laborer
Williams James, brakeman G T R
589 Gregory Mrs M, wid Rich, grocer
591 Simpson Wm, carpenter
Vacant lots
597 Whalen Mrs Cath, wid J
Unoccupied, r
Vacant lots
605 Hughes Mrs Ann, wid D
607 British Dominion Hotel, Daniel Chambers, propr
Verrall & Penny, butchers

Here Niagara st. intersects.
609 Harper Robert, grocer
611 Unoccupied
613 Unoccupied
615 Davey Mrs M, wid James
Vacant lots

Here Walnut av. commences.
Vacant lots

Here Stafford st. intersects.
667 Unoccupied store
Vacant lots
673 Goddard John, jr, laborer

Here a lane intersects.
675 Unoccupied
677 Penny Wm, laborer
679 Bachley Wm, carpenter
Bachley Mrs E, gen store
681 Cruit Wm M, butcher
Vacant lot

Here Strachan av. intersects.
689 Hendrick H P, conductor G T R
Vacant lots

Here Asylum lane intersects.
Old Crystal Place grounds

Laing, from the Kingston Road, south to the Bay, St. Lawrence ward.

EAST SIDE.
Finucan John, laborer

WEST SIDE.
Breckenden James, laborer
Marsh L, fisherman
Carruthers Jno, shoemaker

Lake, from Kingston Rd, south to the Bay, St. Lawrence ward.

EAST SIDE.
Jones Elias A, horse trainer
Best Jas, brickmaker
Price John, brickmaker
Reardon Dennis, laborer
Sear Joseph, brickmaker
Sear Mrs Sarah, wid Chas
Camplin Charles, laborer
Graham John C, ice dealer
Graham John C, ice house

WEST SIDE.
Collett Wm J, laborer

Lake View Avenue, from Dundas north, St. Stephen's ward.

EAST SIDE.
Vacant lots
Leigh Major E, side ent
Vacant lot

Here Harrison st. intersects.
Vacant lot
Denison W J, of Denison & Nasmith
Denison Mrs, wid Col R L

WEST SIDE.
Vacant lots

Here Harrison st. intersects.
Ross Mrs M, wid James
Vacant lots

Lambton, from Durham north to Bloor west, St. Stephen's ward.

Not built upon.

See CANADA LIFE'S MINIMUM RATES, WITH PROFITS.

Larch, from High (late Charles), between 62-64, north to St. Patrick, St. Patrick's ward.

EAST SIDE.

Williams D, side ent
Here a lane commences.
Williams D, lumber yard
Vacant lot
17 Aymer Charles
19 Gazzolo Peter, hairdresser
Here a lane commences.

WEST SIDE.

Frost Edmund R, side ent
Here a lane commences.
8 Chase Charles, plasterer
10 Williams Stephen, laborer
12 Peacock Mrs Jane, wid G
Peacock W C, laborer
14 Chalk P J, shoemaker
16 William R T, designer
18 Miller Thomas, cutter
20 Dunn J R, brakeman G T R
Here a lane intersects.
Gillespie J B, com trav

Leader Lane, from Colborne St, bet. 38-40, north to King east, St. Lawrence Ward.

EAST SIDE.

Bingham & Taylor, fine printers
Here a lane intersects.
9 Ocean House, Joseph Martin, proprietor
Harcourt Geo, side ent

WEST SIDE.

Moore Thos, book and job printer
10 Voute Chas H, odorless excavating apparatus
12 Butler W B, real est agt
Frenkel Samuel, jeweller
O'Connor Wm, photogra'r
Ward George, jeweller
Unoccupied side ent

Lennox, from Borden, west to Hope, St. Stephen's ward,

NORTH SIDE.

Pollard W, side ent
Vacant lots
Here Lippincott st. intersects.
Vacant lots
Here Bathurst st. intersects.
Rolls Chas, M D, side ent
Here a lane ends
Market Garden

SOUTH SIDE.

Vacant lots
Here Lippincott st. intersects.
Vacant lots
Here Bathurst st. intersects.
Primitive Methodist Ch
Here a lane ends.
Vacant lots.
Lewcoch John, gardener
Here a lane ends.
Brady Joseph, gardener
Robinson D, bricklayer
Robinson James, bricklayer

Leonard Avenue, from Bellevue Place, north to Nassau, St. Patrick's ward.

EAST SIDE.

Barrett Robert, side ent
Here a lane commences.
9 Barrett Jas, stonecutter
10 Sexton W F, builder
Powis Wm, laborer, r
Powis Mrs Mary A, monthly nurse, r
Carruthers Saml, student, r
Smith Josh, stone cutter, r
Sexton W F, jr, carpenter, r
13 Peppiatt Philip, bricklayer
15 McQuin James, carriage maker
17 Howell Geo, carpenter
19 Rose J J, cabinet maker
21 Hall Chas, machinist
23 Roper Frank, assistant cashier, GTR
25 Reid James, tailor
29 Tushingham Jas, carpenter
31 Davis George, clerk
33 Unoccupied
35 Halliday —
37 Fox H S, cabinet maker
39 Harris Wm, tinsmith

WEST SIDE.

2 Dyson Wm, laborer
4 Jackson Thos, fireman
6 Young Mrs M, wid D
8 Stirling J M, carpenter
10 Jones Jas, engineer, GTR
12 Willard Wm, moulder
14 Rogers E G, gunsmith
Menzies Wm, sawyer
16 March Fred, engineer, GTR
20 Smith Jas, cabinet maker
22 Thompson Wm, moulder
24 Corbett Chas, paper hange
26 Honeycomb John, carpntr
28 Watson Alfred, foreman, G T R
28½ Swift John, fireman
30 Honeycomb Wm, carpntr
34 Aikin Thomas, agent
Leach Mrs Helen, wid

Leslie, from Kingston Road south, St. Lawrence ward.

EAST SIDE.

Lewis Wm, ice house
Hanscomb Clement, labor'r
Dernunn Emery, laborer
Thomas Victor, blacksmith
Hill Samuel, ice house

WEST SIDE.

Raymer J W, livery stable
Cumming John, carriage maker
Mason Wm, blacksmith
Ostrum Lewis, horse tranr

Lewis, from the Kingston Road south to Eastern Avenue, St. Lawrence ward.

EAST SIDE.

Gilman Hy Jas, painter
Thurston Wm, bootfitter
Parliament Street Branch Baptist Church
Staunton Thos, laborer
Johney Patrick, laborer
O'Brien Michael, laborer

WEST SIDE.

Barnes Mrs Mary, wid M
Willoughby Mrs Matilda widow
Edgar John, printer
Tyson Thos, builder
Hall Samuel butcher
McMullan David, laborer
Pierce Wm, laborer
Patterson Robt, laborer
Tustin Samuel, laborer
Ryan Wm, laborer
Phillips Saml, blacksmth
Friend John, blacksmith
Gardiner Ed, watchmaker

Linden (late Charles), from Huntley, east to Sherbourne, St. Thomas' ward.

NORTH SIDE.

Thompson D, side ent

VICTORIA COMPOUND SYRUP OF HYPOPHOSPHITES
increases the quantity and improves the quality of the Blood

Here a lane commences.
Owen Wm, bookkeeper
Regan James, carpenter
Bacon, Wm N, clerk
Inrig, Donald, shoemaker
Inrig, Alex, shoemaker
Mowat, George, shoemaker
White, Mrs Annie widow John
Unoccupied house
Lemmon, Wm, builder

SOUTH SIDE.

Vacant lots
House building
Thompson, Oct, collector
Thompson, Henry L, clerk
Stewart, Mrs Maggie, wid Thomas
Fensom, Henry, machinist
Coulter, John, carpenter
Massey, John, bookkeeper
Roso, Frederick, cashier

Lippincott, from head of Nassau, north, St. Patrick's ward.

EAST SIDE.

3 Prance Geo, wood turner
5 Churchward Robt, carpen'r
7 Rebuilding
9 Consterdine Robert
11 Edgar James
13 McCandlish James, wood turner
15 Thomas George, issuer of marriage licences
17 Tripp Benj, lake captain
Vacant lot
Here Oxford st. ends.
19 Gardener Frank, carpenter
21 August Alfred, carpenter
23 Rose Daniel, farmer
25 Kirk Robert, chair maker
25½ Sproule John, butcher
29 Johnston W H, jeweller
31 Cumming Miss Elizabeth, dry goods
33 Robb Hugh, clerk
35 Day George, machinist
37 McSpadden Wm, sash factory
Salmond David, side ent
Here College st. intersects.
College St. Baptist Church
Rev S Dyke, pastor
Sewell John, carpenter
Murphy Patrick, laborer
Hewitt John, stonecutter
Taylor Adam, laborer
Scott John, mason
73 Lee C E, carpenter
75 Hodge James
77 Hull George, bricklayer
79 Richardson J H, jeweller
81 Stewart Thomas, teamster
83 Wilson James
85 Broughton Mrs E, wid R
89 Webber Mrs F
Here Vankoughnet st. intersects
Wright Wm, shoemaker
Vacant lots
91 Hicks David, teacher
93 Melmer Wm, bookkeeper
95 Aspie Samuel, engineer
97 Liddle Robert, grocer
99 Goodwin Wm, laborer
Vacant lot
105 Abbs James
Vacant lot
Burchell Edwin, carpenter
Kerr Robert, bricklayer
Gould Thomas, laborer
Varcoe J W, agent
Reorganized Church of the Latter Day Saints
Here Buller st. intersects.
Vacant lot
Clark Henry, general store
Vacant lots
121 Pim Richard, piano maker
Here Harbord st. intersects.
Merritt —, shoemaker
Little William, builder
Bailey Thomas, book agent
Shaw John, carpenter
Simser Philip, clerk
Oliver Eli, messenger
Vacant lot
Thorne Wm, bricklayer
Here Herrick st. intersects.
Standish William H
157 Coghlan Chas, bookkeeper
Vacant lot
Harland Herbert, carpenter
279 Freeman Geo, carpenter
Vacant lots

WEST SIDE.

Woollings J & J, butchers
Houses building
2 Boddington Charles, shoemaker
4 Smith Mrs Jane, wid J
8 Davidson E H, proof readr
10 Black David, moulder
12 Miller William, clerk
14 Gordon Mrs Isabella, wid
Kennedy Edw, laborer, r
16 Constable Thos, car repair
Vacant lot
20 McKibbin D, laborer
22 Cowley Edward, laborer
Vacant lots
Here College st. intersects.
Drynan Thos, side ent
58 McDonald Alex, laborer
60 Brown Rev Joseph, Presbyterian minister
62 Reed Hugh, moulder
64 Williams Henry, waiter
66 Kingsbury Saml, carpenter
68 Unoccupied
68½ Stewart John, laborer
70 Jacobs Peter, carpenter
72 Jerreat John, carpenter
74 Connery Joseph, carpenter
76 French W J, laborer
76½ Guest Geo, brass finisher
Newnham Geo, teamster
Pascoe Wm, rope-maker
Taylor Wm, chair-maker
78 Jeffs G S, laborer
80 Mitchell Wm, expressman
82 Grandin John, plasterer
84 Heath Robert, carpenter
86 Jones Lionel, carpenter
88 Tassell Richard, plumber
88½ Baker C W J, gilder
90 Allen Jas R, upholsterer
90½ Robb James, butcher
92 Bell W D, varnisher
94 Bunker Thos, bricklayer
96 Murrell James, machinist
98 Atkinson John, shoemaker
98½ House building
100 Johnston D A, medicine manuf
102 Harris Geo, builder
104 Harris Robert
106 Bridgeman Wm, clerk
108 Taylor Wm, gen'l store
110 Custance Chas, salesman
112 Bunker T J, carpenter
116 Langridge, Geo, carpenter
118 Balmer Mrs, wid Rev
Vacant lot
Here Buller st. intersects.
Vacant lot
122 Kirby W J, carpenter
Vacant lot
126 Catlin Daniel, com merchant
128 Airey Thos, wood turner
130 James E J, warehouseman
132 Hollett Enos, carpenter
134 Pearce John, carpenter
136 Tinton Henry, laborer
138 Pitt Richard, carpenter
140 Phillips Richard, carp
Vacant lots
144 Coath Edward, plasterer
146 Waddell Benj, laborer
Vacant lot
Here Herrick st. intersects.
Commons
Here Lennox st. intersects.
Porter John, plasterer

J. BRUCE & CO., Photographic Artists, 118 King St. West

Lisgar, from Queen West, near 1004 north, St. Stephen's ward.

EAST SIDE.

Maguire Henry, drover

WEST SIDE.

Not built upon

Little Adelaide, from McDonell Sq., west to Strachan Ave., St. Andrew's ward.

NORTH SIDE.

Vacant lots

Here Tecumseth st. intersects.

Vacant lots
56 Seymour Edward, laborer
58 Holt Thos, porter

Here a lane commences.

60 Fitzgerald Edward, laborer
62 Unoccupied
64 Unoccupied
66 Unoccupied
Heeney Hugh, broommakr
Miller Jas, fireman, N R
68 Wilmot Thos, fitter
70 Westwood Jas, porter
72 Spanner Walter, carpenter
74 Stacey Benj, fitter
76 Evans George, messenger, G W R
78 McDonald John, boiler maker
80 Kelly Edward, laborer
82 Kearns Joseph, laborer
84 Canavon Michael, laborer
86 Herman Mrs M, wid —
88 Shea James, laborer
Vacant lot
92 Hyland Edward, laborer
94 Marshman Benjam, laborer
Thomas Frost, side ent

Here Niagara st. intersects.

Ker J, side ent
Ker J & H, bobbin and spool factory
Ravine
Garvin Michael, laborer
Morrison Henry, laborer
Hewitt R, side ent

Here Stafford st. intersects.

Vacant lot
Brawn Hugh P, carpenter

Here a lane intersects.

Vacant lot
Hammerton W, side ent

Here Strachan Ave. intersects.

Gordon John, side ent
Gordon Alex, side ent

SOUTH SIDE.

1 Mullen Mrs Ellen, wid R
3 Bader Louis, porter
5 Flower Wm, shoemaker
7 Thrall Walter, laborer
Vacant lot

Here Tecumseth st. intersects.

Custy John, side ent

Here a lane ends.

55 St Mark's Presbyterian Ch
57 Gibson Robert, engineer G T R
59 Wilson Jas, box maker
Vacant lots
63 McKenzie Alex, carpenter
65 Calder Wm, conductor N R C
Vacant lot
71 Clark J H, trunkmaker
Clarke H E, lumber yard
75 Calder Alex, engineer
Niagara St School, side en

Here Niagara st. intersects.

Earl George, side ent
107 Morrison John, expressm'n
Wood C & Co, cement and plaster works
Ravine

Here Stafford st. intersects.

143 Robinson Joseph, laborer
145 Unoccupied
147 William George, labor
149 Francis William, laborer
151 Pettio Geo, laborer

Here a lane intersects.

Store unoccupied, side ent

Here Strachan av. intersects.

Little Richmond, from Brock West to Niagara, St. Andrew's Ward.

NORTH SIDE.

Private grounds
7 Unoccupied
9 Brown, William, laborer
11 Unoccupied
13 Henry, Joseph
15 Packham, Charles, carpenter
17 MacKenzie, James, engineer G T R.
19 Hughes, James, caretaker, St Andrew's Market
21 Sanderson, Thomas, Ins Agent
25 Quince, John
27 Bruce, William C, Com Traveller
29 Martin, Wm teamster
31 Perkins, Mrs S. wid Edward
33 Weir, James, laborer
35 Maguire, Samuel, baggageman
37 Potter, Thomas, moulder
39 Graham Andrew, carpenter
41 Hall, William, fireman G T R
43 Cross, John, policeman

Here McDougall's lane commences.

Private grounds
Vacant lots
Colpitts, T, coal & wood

Here Esther st commences.

73 Tremont House, William S Donaldson, prop
75 Hogg, Samuel, carpenter
Vacant lot

Here a lane commences.

81 Teedy, Michael, fireman
83 Vallier, W H carpenter
85 Burns, Miss Catherine
87 Kennedy, Ed'w, plasterer
89 Davies, Jos, engineer
Vacant Lot
91 Megowan, Saml B, polisher.
93 Williams Douglas, carpenter

Here a lane intersects.

Portland st. Fire Hall

Here Portland st. intersects.

101 Croak John, side ent
107 Little Andrew, coal and wood

Here a lane commences.

109 Hanna William, teamster
111 Harrison R H, fireman
113 Davis John, shoemaker
115 Kerwin William, baker
117 Unoccupied
119 Clements Wm, carpenter
121 Urquhart Henry, carpenter

Here a lane commences.

123 Landreville Mrs F, grocery
125 Dunham James, carpenter
127 Neilson John, engineer G T R
Vacant lot
131 Colgan John, brakeman G T R
135 McNamara Mrs Ann, wid J
137 Platt James, train despatcher G T R
Vacant lot
139 Tolland James, carriage painter
Private grounds

MRS. KELLEY gives information on all kinds of needle-work, free of charge.
Palace Wool Store, corner Grenville and Yonge Streets.

Here Bathurst st. intersects.
McGill Wm & Co, side ent
155 Scott James, brakeman G T R
157 Kennedy —, laborer
159 McMullen Saml, clerk
161 Holst Chas, tailor
163 McCuaig Malcolm, foreman
165 McGuiggen Mrs Mary, wid W
165 Breen Mrs M, wid P
169 Melville Mrs Helen, private school
171 Sloan Robert, conductor N. R.
171½ Stewart Wm, carpenter
173 Morgan James, mariner
173½ Saunders Benjamin, saw maker
175 Powell Charles
177 Meaden John
179 Leber William, tanner
181 Hardy John, salesman
183 Adamson R M, machinist
185 Ahern Michael, collector
187 Allen James, painter
189 Rowe David, lumber merchant
Private grounds
Here Tecumseth st. intersects.
Vacant lots
243 Unoccupied
245 Eldridge Wm., bricklayer
Vacant lot

SOUTH SIDE.
4 Temperance Hall
6 Bryson John, ticket agent G.W.R.
8 Mills John, fireman
10 Heintzman Gerhard, piano manufacturer
12 Wood William
14 Nettleton Mrs S., wid
Nettleton Frederick, car checker G.T.R.
16 Duffett Jas., book-keeper
Vacant lot
20 Unoccupied
22 Unoccupied
22 English Michael, baker, r
Gordon James, painter, r
24 Martin Wm, laborer
26 Jennings Thos, carpenter
28 Waddick John, packer
30 McGrath Jas, coppersmith
32 Jeffrey R T, machinist
Brierly Mrs Emma, wid A
34 White Jas, scale maker
White Mrs Kate, wid H
36 Barnes, Thos, frame maker
40 Barker Mrs Eliza, wid A
Connell Jas, laborer, r
42 Green John, laborer
44 Davis D J, teamster
46 Purland Alfred, clerk
50 Colby William, painter
Here Brant st. ends.
St Andrew's Market
No 3 Police Station, Inspector Leith
1 Street John, flour and feed
2 Hurst W & T, provision merchants
3-4 Toronto Tea Co., Robert Kennedy, manager
St. Andrew's Hall, James Hughes, caretaker
Here Esther st. intersects.
Vacant lot
82 Graham Jno, engineer GTR
86 Roch Mrs Ann, wid
Here Portland st. intersects.
Cannessa Nichol, side ent
94 Cannessa John, laborer
96 Bonner Jas, gents' furnishings
98 Collpitts Thomas
100 Dingwall John, engineer G T R
102 Robinson Geo, policeman
104 Ritson C E, com mer
106 Elliott George, fireman
108 Kyle John, engineer G T R
110 Murray Adam, teamster
112 Moore Mrs A, wid James
114 Marriott John G, butcher
116 Griffin Edward, laborer
118 Laine Peter, laborer
120 Lane Edward, carpenter
122 Chea Mrs M, wid
124 Chantler John, butcher
Vacant lots
Here Bathurst st. intersects.
Lawson Mrs E, side ent
Here a lane commences.
140 Johnston James, ins agt
142 Collings Thomas, cloth renovator
144 Cook Mrs E, wid John
146 McGill Wm, coal and wood
148 Robinson Michael, coal and wood
148½ Unoccupied
150 Flower Wm, traveller
152 Elliott T W, wood engrav
154 Unoccupied
156 Unoccupied
162 Dunsford Henry, laborer
164 Rosanbloom Joseph, com trav
166 McManus —, cooper
168 Devine John, baggageman GTR
170 Doyle John, laborer
Factory unoccupied
170½ Miller Joseph, laborer
172 Mernagh Chas, laborer
182 Riddell Mrs Mary, grocery
Riddell Francis, alderman
Here Tecumseth st. intersects.
184 Ryan M J, grocer
186 Store unoccupied
188 Worden Jethro, organ reed manufacturer
190 Bolender Geo, foreman
192 Parker Geo, baggageman, N R
194 Wade J M, car inspector GTR
196 Dunlop David, carpenter
Vacant lots
196½ Dalton John, baggageman, GTR
198 Fletcher Patrick, laborer
202 McCauly Robt, laborer
204 Looney Daniel laborer
206 Hogan Richard, laborer
Ruff Chas, laborer r
206½ Simmons W R, carpenter
208 Pezet Wm, painter
210 Murphy John, laborer
Vacant lot
214 Nixon John, carpenter
216 McKnight John
220 Brinkworth Samuel, baker
222 Bennett John, fireman NR
224 Price Wm, laborer
Vacant lot
232 Emmett Jas, laborer
234 Little Andrew, conductor NR
236 Clubb Wm, checker GTR
238 Briggs Mrs Eliza, wid Thomas
240 Kinsalla Jas, porter
242 Todd Wm V, cigarmaker
244 Simpson Wm, brickmaker
246 Heaney Thomas
248 Lane Samuel, tailor
250 Clinkunbroomer James, blacksmith.

Lombard, late Stanley, from Victoria between 13-15 East to Jarvis, St. James Ward.

NORTH SIDE.
Brown Edward, side ent
10 Dalton Patrick, laborer
Dalton Michael, laborer
16 Dunlop John, laborer
Booth William, laborer, r
Mackie James, laborer, r
Gloyns George, laborer, r
Dunlavey Joseph, laborer, r
Lynch Mrs Sarah, r
McCormish Jas, laborer, r
18 Rodden Christy, tinsmith

CANADA LIFE ASSURANCE CO'Y, Office 46 King St. W.

20 McGuire, Michael, laborer
Green Miss A M
22 Noran Thomas, laborer
24 Ryan Michael, laborer
26 Burns Mrs, wid
Gorman Mrs Ann, wid Michael
28 Gloster Thos, shoemaker
30 Foley Edward, foreman
Vacant lot
38 Hess Jacob W, tailor,
Dunn John, laborer
40 Terry Mrs W, wid
Boyle Mrs Eliza, wid Michl
Kane Mrs Ann, wid

Here a lane commences.

44 McMullen Mrs Mary, wid
50 Heward Geo A, side ent

Here Church st. intersects.

Malcolm W B, side ent.
O'Connor M, r ent
St Nicholas Boys' Home, Mother Louisa, Superior
62 Burke Patrick, laborer
64 Mara Thomas, laborer
Kitts Thomas, laborer, r
66 Martin Samuel, laborer
Cronan Margaret
Pettigrew, W H, carpenter, r
68 Mayes Mrs M M, wid Geo
70 Clarke John, laborer
72 Henderson Thomas
Leech John, carpenter, r
Thompson Wm, pedlar, r
Keough Wm, laborer, r
74 Richardson James, lamplighter
Dalton Mrs Jane, wid Patrick, r
76 Flannery Connor, laborer
78 Sheehan Thomas, laborer
Clements Mrs, wid
Vacant lot
82 Burns Edward, laborer
Moore Mrs Mary, wid Lewis
Hodgens Mrs, wid
Callaghan, Mrs Johanna
Burke Mrs Bridget, wid Charles, r
Connelly Mrs Bridget, wid B, r
84 Sheehan Jeremiah, laborer
86 Wilson James, tailor
Wyer Mrs Margaret, wid, r
Boner Samuel, laborer
Private grounds

SOUTH SIDE.

New Dominion, side ent
3 Bilow R L, agt for self-fitting dress chart
Bilow Mrs Nellie, dressmaker
5 Rooney Michael, laborer
9 Blakely T H, cabman
Rear ent to Post-office

Here a lane ends.

23 Harris Alfred, locksmith
25 Unoccupied
27 Unoccupied

Here a lane ends.

29 Model Lodging House, Jos Smith proprietor
35 Bell John, grocery
37 Mahoney Sam'l, laborer
39 Armstrong Geo, bailiff
41 Sirvis Mrs B, wid Israel
43 Shaw Joseph, druggist
45 DeMeza John, paper bag man'fy

Here a Lane ends.

47 Gullett F B, stone monument yard

Here Church st. intersects.

Rooney J, flour and feed, side ent
63 Dundas Alex'r, milkman
Stables
69 O'Connor Mrs Anna, wid
71 Ironsides Mrs Mary, wid John
73 Strachle John, laborer
Horsnell Charles, laborer
75 Foley William, grocer
Ryan Mrs B, wid E
77 Sheedy John, laborer
Dorsey James, cabman
79 Foley Mrs, wid
85 Dwan Donald, laborer
Shey Mrs Eliza, wid, r
Bargin James, sailor, r
Sullivan Michael, laborer, r
91 Bumberry Mrs Mary, wid J
95 Brennan Mrs Catherine, wid Michael
Corset Factory, side ent

Lorne, from Esplanade west, north to Front west, St. George's ward.

EAST SIDE.

1-21 Hendrie & Co, stables
Manning Jas, roofing materials

WEST SIDE.

Oliver J, planing mills
Vacant lots

Louisa, from Yonge, bet. 242-244, west to Chestnut, St. John's Ward.

NORTH SIDE.

2-4 Jaffray R, side ent

Here Yonge st. lane intersects.

6 McPherson, Wm, carter
8 Dilworth Jas, mail clerk
10 Turner Jno, Jr, machinist
12 Barton George, builder
14-16-18 Louisa st Public School, Adam Morrison, H. M.

Here a lane commences.

20 Lucas, Geo D, painter
22 Perry Mrs Mary, wid Samuel
24 Dowzard Mrs Mary, wid William
26 Lumsden Mrs M, wid Jas
28 Edgar Jas, contractor
30 Adair Francis, policeman
32 Myers John, patternmakr
34 Bishop John, butcher
38 Lloyd Mrs Jane, wid
Scott Mrs Ann, wid Peter, r
Oliver Robert, steam gage maker, r
40 Mann Robert, stonecutter
42 Eades Miss Sarah, confectioner
42 Converse Wm, shoemaker, r
44 Black James, blacksmith

Here Downey's lane commences.

46 Riley Michael, laborer
48 Kiddey John, shoemaker
50 Brown Joseph, tailor
54 Breadon Thomas, grocer, s ent

Here Teraulay st. intersects.

56 Adams James, grocer
60 McEntee Mrs Jane, wid John
62 Gray Joseph, lather
64-66 Stinson James, coal & wood yard
68 Dodds James, carpenter
70 Gore James, laborer
72 Bradford George, laborer
74 Young Thomas R, pedlar
Hewson Alfred, moulder
76 Hodge Charles, tel oper
78 Campbell James, printer
80 Cochran & Stephens, butchers
82 Beer Jas, side ent

Here Elizabeth st. intersects.

84 Gould Jas, butcher, s ent
Smith Wm H, laborer
88 Leonard Mrs Margaret, wid William
90 Slean John, carter
Spence Wm, grocer, s e

SOUTH SIDE

Dunn G W & Co, side ent

Here Yonge st. lane intersects.

FOR Consumption, Weak Lungs, Throat Diseases, and General Debility, use VICTORIA COMPOUND SYRUP OF HYPOPHOSPHITES.

7 St George's Society, J E Pell, secretary
9 Butt James
11 Ward John, salesman
13 Stitt Hugh, laborer
15 McCluskey Geo, machinist
17 Robertson Charles, cabinetmaker
Disciples Church
Here James st. ends.
23 Clegg Joseph, shoemaker
25 Moore Acheson, shoemaker
27 Thomas Samuel, teamster
29 Linall Mrs Alice, wid Jno
31 Blakely Mrs Ruth, wid N
31½ Muckle Peter, packer
33 Beyer John, shoemaker
35 Unoccupied
37 Foster H, collector
41 Partridge Alfred, painter
Coughtrey Charles, bricklayer, r
Hedges Henry, clerk, r
43 Moore Mrs Annie, wid Jno
45 Kerr Wm, printer
47 Lauder John, tailor
49 Wood Frederick, printer
Here a lane ends.
53 Cross Wm, grocer, side en
Here Teraulay st. intersects.
57 Townsend J E, mattrass maker
59 Williams WF, coppersmith
61 White Jos, organ builder
63 Cherrie Thos, baker
65 Birkenshaw Jno, salesm'n
67 Unoccupied
69 Trinder Chas, shoemaker
71 Day C C, carpenter
75 Cleghorn John, grocer, s e
Here Elizabeth st. intersects.
79 Haley Wm, laborer
81 Leffee Peter, broom maker
83 Choquette Mrs P
85 Campbell John, coal and wood

Lumley, from Queen w, bet. 612-614, north to College, St. Stephen's ward.

EAST SIDE.

Rigg B & Co, side ent
1 Rigg B, of B Rigg & Co
11 Wilkins Jas, laborer
13 Wray Geo, customs officer
13½ Nicholls Hy C, laborer
15 Perry C, litho printer
17 Bainbridge John
Moody George, teamster
19 Smythe Robt F, clerk
21 Gilmour Alex, machinist
23 Armstrong Jno, police cons
25 Barry Thos M, barrister
27 Sheehan Jos, moulder
29 Giles Jos, GTR frei't shed
31 Giles F, GTR depot
Black Wm, side ent
Here Robinson st. intersects.
43 Scrivener Jabez, side ent
49 Robinson Mrs E, wid Sam'l
51 Harris Thos, carriage bldr
53 Alcock Thos B, signalman GTR
57 Eddington Thos A, pedler
59 Unoccupied
61 Bailey Jos, carpenter
Martin E, painter
63 Beresford John, locksmith
Lane Wm, shoemaker, r
65 Underwood D W, carver
67 Herbert Mrs M, wid Jas
69 Phillips Robt, carpenter
71 Finnigan Peter, sawyer
73 Campbell Geo, pensioner
75 Lambrick William
77 McCurdy Daniel
79 Hillier Henry
81 Leamen John, carpenter
Blackmore Jas, carpenter, r
83 Hedges John, baker
85 Blain Benj, harness maker
87 Henly Wm, cabinet maker
89 Bailey Mrs M, wid —
91 Croft Thos, carpenter
Casey P blacksmith
93 Kelcher Wm, bricklayer
95 Caulfield F, stonemason
97 Kerr Jas, fireman
99 Unoccupied
Vacant lot
103 Barff John, laborer
105 McVeay John, laborer
107 Wilkinson D, blacksmith
109 Unoccupied
Vacant lot
117 Bovaird Jas, carpenter
Bovaird Chas, carpenter
121 Simmons John C, blacksmith
125 Unoccupied
127 Devine John, teamster
129 Sherrin Geo, tailor
131 Ayers Samuel, brakeman, GTR
133 Franks Henry, carpenter
135 Johnson John, conductor
137 Cordall S, plasterer
141 Wright Alex, baggageman, NRC
143 Glassey Wm J. engineer
Here Arthur st. intersects.
Vacant lots
151 Berry Wm, teamster
153 Turnbull A, moulder
155 Benson John, engineer, NRC
157 Whytock P, engineer, NRC
159 Beadie Wm, shipper
161 Hampton Jas, storekeeper, GTR
163 Unoccupied
165 Purchase Edward, carpentr
167 Archer W, stonecutter
169 Purchase James, laborer
171 Hill Robert, carpenter
173 Rix F, laborer
Commons

WEST SIDE.

Hayes Mrs Bridget, side ent
Here a lane intersects.
10 Jackson Thomas, switchman G T R
18 Fulford Thomas, builder
14 Lawrence Geo, conductor N R C
18 Wilson Mrs Jennet, wid Joseph
24 Clarke Robert E, plasterer
26 Woods Henry
Fish F, proof-reader
Vacant lot
34 Denning Fred, laborer
38 Harrison Rev Richard, M. A, Rector St Matthias Church
40 Swift Joseph, water color painter
44 Stewart Rev James
Stewart Dr W T
Here Robinson st. intersects.
46 Taylor M & Co, grocers
48 Jack Mrs Mary, wid A
50 Ratcliffe Fred W, salesman
52 McPherson Andrew F, Clerk Inland Revenue
54 Jones Robert, engineer
56 Hawley Jochiel, hotelkeeper
58 Unoccupied
60 Wilkie Geo, salesman
Miles John F, cabinet maker
Brown Wm, shoemaker
Mullin Wm, laborer, r
West C, brakesman N R C
62 Kelly John, musician
64 Unoccupied
68 Anderton Wm, builder
Carry Thos, shoemaker, r
Scott Robt, section man
70 Bailey John, painter
72 Marney James, bricklayer
78 White H G, machinist
80 Unoccupied
82 Rowe George, carpenter

J. BRUCE & CO., Photographers { CHILDREN'S PICTURES A SPECIALTY.

84 Gibson G W, salesman
86 Robinson John, police constable
94 Miller John, laborer
96 Fraser James, butcher
98 Hunter James, laborer
Vacant lot
104 Brady David, laborer
106 Watson Thomas, night watchman
108 Foggett William S, pattern fitter
110 Lewis George, machinist
112 McDonald Alex, messenger
Timms George, printer
112 Hewetson J, shoemaker
114 Davidson Thomas boiler maker
116 Webb John, baker
121 Wilson James, boxmaker
122 Mitchell Rich'd, carpenter
124 Dunn R N, trunkmaker
126 Black William, carpenter
128 Carry Patrick, laborer
130 Unoccupied
132 Binns R, W, machinist
134 O'Sullivan Michael J, post man
136 Kelley R, water works
138 Stewart Robert, painter
140 Martin John, accountant

Here Arthur st. intersects.

Fraser James, butcher
152 Moody Chris, builder
158 Black N, carpenter
160 Woodhall Frederick, paper ruler
162 Love Thomas, millstone maker
164 Cook James, brakeman
166 Hopkins James, laborer
168 Challiner F, shoemaker
170 Cooney Wm, carpenter
170½ Finarty Mrs E, wid M
172 Unoccupied
174 Ewing John, carpenter
176 Crowchier Ed, laborer
178 Taylor Geo, waggon mkr
Vacant lot
186 Douglas Jas, iron melter
188 Carpenter Thos, laborer
190 Galbraith John, carpenter
196 A[illegible]on Mrs, wid
V[illegible]nt lots
210 Long Geo
212 Bairston Jonathan, carp'tr
Vacant lot
218 Coe Richard, laborer
220 Buchanan Thos, shoemaker
222 Farthing Ed, stonemason
224 George Jas H, laborer
228 Dunlop Wm, trunkmaker
230 Price John, brickmaker

McCaul, late William Henry, from Anderson to College, St. Patrick's Ward.

EAST SIDE.

Caldwell Hugh, side ent
1 McCormack John, agent
3 Brown Mrs Margaret, wid
5 Millett John, agent
7 Gordan J H, bookkeeper
9 Sinclair And, brassfinisher
11 Burns John, blacksmith
13 Backas Mrs E, wid
Baker Thos, baker, r
15 Beaton James, blacksmith
Vacant lot
25 Armstrong Wm, plumber
27 Hill Wm, tailor
29 Tredger John, mechanic
Stephens Robt, side ent

Here Caer Howell st. ends.

Woolings J & J, butchers, side ent
5 Parker David, builder
5½ Walker John, salesman
7 Pankhurst Mrs Fanny, wid A
9 Regan Mrs Sarah, wid Jno
11 Forward Henry, ex mess
13 McKinnon Sydney, of McKinnon Proctor & McColl
15 Aikenhead James, of Aikenhead & Crombie
17 Wilson Mrs Isabella, wid Robert
19 Cowen Mrs Charlotte, wid W
21 Russell James, c traveller
Vacant lot
23 Thomas Fred C, foreman
25 Plumb D C, estate agt
27 Craig Wm, photographer
29 Young, Rev S W, pastor Church of Ascension.
31 Crane Samuel, coal and wood yard
33 Underwood A, lumber merchant
35 Lamont Hugh, sexton of St Andrew's Church
37 Unoccupied
39 McCallum Robt, draftsman
Vacant lot
53 Unoccupied
55 Stanley Capt Alexander, Marine Inspector
57 Endean John, dairyman
59 Unoccupied
63 Grantvoyce James, bank clerk
65 Baillie Wm, of Baillie & Son
67 Johnson T B, carriage builder
69 Stedman Richd H, clerk
71 Donnelly Godfrey, bookkeeper
73 Murray W D, commission agt
75 Gibb Laurence, commission merchant
77 Downey Thos, miller
79 Summers Robt, of Summers & Husband
81 Hawkey Lewis C, bookkeeper
83 Henry James, gardener

WEST SIDE.

Here St. Patrick st. commences.

Vacant lot
Private grounds

Here Darcy st. commences.

Vacant lot
Unoccupied
2 Layton Mrs Jane, wid

Here a lane commences.

4 Slattery Thos, storeman N R C

Here a lane commences.

6 Lovelock Henry, printer
8-10 Graham W J, furniture dealer

Here Baldwin st. commences.

McCabe John, grocer, s ent
18 Johnson Chas, expressman

Here a lane commences.

20 Millett Jas E, sec Toronto Brewing & Malting Co
22 Mitchell R H, com trav
24 Derry Hugh, carpenter
26 Stephens Joseph, builder
26½ Wright Prof R, M A B S C
28 Robertson Alex, shoemkr
30 Jones Charlotte
32 Miller T W, ins agt
38 Paton Jas W, paint oils, etc
40 Pringle T M, ins agt
42 Wilson W A, contracting agt
44 Unoccupied
46 Pickering William
48 Adam G Mercer, booksell'r
50 Fraser Alexander

Toronto Cricket grounds.

McDonell Square, bet. 108-126 Bathurst, going west, St. Andrew's ward.

NORTH SIDE.

Greenlees John, side ent

MRS. KELLEY'S for Crewel, Pompadour, Nett and Cretonne Work.
Palace Wool Store, corner Grenville and Yonge Streets.

Here a lane commences.
14 Unoccupied
16 McGee Miss Catharine
Leonard Thos, pensioner, r
18 McBeth Wm, machinist
20 Phipps W B, marble cutter
Vacant lot
26 Gingrous Oliver, carpenter
28 Long Wm, foreman
32 Langton Patrick, printer
34 Claudsley Jas B, boiler inspector
36 O'Connell John, foreman

SOUTH SIDE.

Rooney Very Rev F P R C, P P Vicar General
Morris Rev T J, Asst P P St Mary's Church
Gavin Rev Peter, Asst PP St Mary's Church
Decker Nathan H, painter

McDougall's Lane, from Little Richmond bet. 41-43, north to Queen west, St. Andrew's ward.

EAST SIDE.

Cross John, side ent
4 McCrimmon Mrs J, wid W
6 Flanagan Mrs Catherine, wid Daniel
10 Chancey John L, side ent

WEST SIDE.

Private grounds

McGee, from the Kingston Road south to Eastern Avenue, St. Lawrence Ward.

EAST SIDE.

Unoccupied
Smith John, laborer
Unoccupied
Crozier Mrs Elizabeth, wid C
Kelly Hugh, butcher
Holloway Wm, clerk
Riley Geo F, painter
Bright Edwd, blacksmith
Unoccupied,
Spencer Robt, engineer

WEST SIDE.

Bather Jas, stonecutter
Vick John, stonecutter
Davidson Mrs J, wid John
Beck John, flag man
Sheppard Albert, machinist
Leslie Robt, builder
Leslie Jas E, turner
Leslie John R, machinist

McGill, from Yonge, bet. 401-417, east to Mutual, St. James' Ward.

NORTH SIDE.

2-4 Pearsall Geo, of Pearsall & Briggs
Vacant lot
12 Smith Thos, com traveller
16 Sheard Jos
22 White Alf, gents' furnishings
24 Humphries Mrs V, wid T C, bge hse
Vacant lot
32 Unoccupied
34 Unoccupied
Vacant lot
38 Teevin J & T, waggon makers
40 Teevin Jas, of J & T Teevin
Teevin Thos, of J & T Teevin
42 Macdonald Daniel, com traveller
44 Sibbald MissFannie, teacher
46 Bell Wm
48 McPeak Jas H, builder
50 Pipher Miss Maggie
52 Cavie Wm, builder
54 Sherlock Robt, weaver
Vacant lot
58 Jenkinson Jos, porter GWR
60 Baird Jennet, bdg hse
62 Love Andrew, laborer
64-66 Buchanan Robt, broker
68 Hancock W R, cabinet maker's shop
70 Wilson John A, of McCaw & Lennox
72 Lennox E J, of McCaw & Lennox, side ent
Here Church st. intersects.
74 Busteed John, dairyman
80 Allen Thos, coachman
82 Stanley Wm, painter
Vacant lot
86 Leach Geo J, master mariner
88 Hargrave Wm J R, editor
90 Brown Wm, shoemaker
92 Corscadden Jno, clerk
94 Sheppard Jas, coachman
96 Cornelius S C, copyist
98 McGinty Nicholas, laborer
McCarthy Garritt, labor'r,
100 McCarthy David
102 Burns Martin, painter

SOUTH SIDE.

5 Burns Jas H, MD
Private grounds
17 Scott Wm, carriage maker
21 Percavil John, waiter
23 Murray Miss J L, servants' registry
27 Green Wm, paper-hanger
Green Mrs H A, laundress
Private grounds
31 McDonald Mrs M, wid D
33 Green Wm S, clerk
35 Adams Frank, cutter
37 Winder D K, printer
39 Scott Daniel, bookkeeper
41 Hornshaw Wm, blacksmith
43 Henry Thos, agent
45 Henderson Andrew, auct'r
47 Ramsay Mrs Helena, wid W
49 Murray Donald, police con
51 Wright Alex W, editor
53 Wilkinson T K, confect'r
55 Moore Thomas, student
57 Unoccupied
57½ James Wm, cabinet-maker
59 Currie James, boiler-maker
Vacant lot
Here Church st. intersects.
77 Bee David, side ent
79 Thompson Mrs Margaret wid A
81 Wright Wm H, police con
85 Delaney John, hackman
89 Green Mathew
93 Green Mrs M, laundry
91 Hudson Henry, laborer
95 Maddern Francis, carpen'r
97 Grundy Thos, stair-builder
Barnes Alex, shoemaker, r
Guthrie Wm, plasterer, r
99 McBride Owen, laborer
101 Davidson Thos, shoemaker

Madeira Place, from Parliament, bet. 295-303, going East, St. David's Ward.

NORTH SIDE.

Galley Edward, side ent
1 Zala Paul, confectioner
3 Nicholson John, porter
5 Tait Wm, bricklayer
6 Galley George, laborer
7 McDermit Geo, confectr
8 Shephard Fredk, laborer
9 Key Wm, carpenter
10 Campbell Samuel, laborer
11 Leaney Joseph, clerk
12 Unoccupied

INSURE IN THE CANADA LIFE.

13 Sidney Wm, laborer
14 Unoccupied
15 Todd Wm, bookkeeper
16 Waghorne Edwin, bricklayer
17 Marshall Alex J, tinsmith
18 Unoccupied

SOUTH SIDE.

Galley Edward, lumber yard
2 Doyle Mrs Rosanna wid John
4 Howard William, laborer rear entrances

Maitland, from Yonge bet. 525–527 east to Jarvis, St. James' ward.

NORTH SIDE.

Selby J W, s ent
Here a lane intersects.
Private grounds
14 Tackaberry R J, of Tackaberry, Joslin & Co
16 Nasmith Mungo, tax col
22 Sharpe Saml J
24 Briggs Mrs Frances, wid Rev J
28 Robinson Francis, salesman
30 Ferguson J H, of Ferguson & Ferguson
Ferguson C L, of Ferguson & Ferguson
32 Carruthers Jas, grain buyer
34 Holmstead Geo S, barrister
36 Carruthers Mrs J, wid A
38 Matthews W D, of W D Matthews & Co
40 Acheson Jas
44 Stewart Wm, of Stewart & Strickland
46 Ashdown Wm C, mail clerk
Howell A, of Edgar, Ritchie, Howell & Malone
Howell John F
60 Walker Robt, of Walker & Sons
Here Church st. intersects.
Scott John H, s ent
76 Holland Wm, carpenter
Here a lane intersects.
78 Unoccupied
80 Henderson Mrs J E, wid J
82 McDonnough Jas, of McDonnough, James & Co
84 Lane William, of Thos Thompson & Son
86 Nimmo John, news agt
88 Hewlett Hy, cashier
88½ Page John, of Page & Sons
90 Holmes Rev Norman, Catholic Apostolic
92 Roe Alfred, of Evans & Roe
94 Coleman Chas W, of C W Coleman & Co
96 Smith W J, coffee & spice
102 Foster Jos, math ins maker
104 Alexander Hy W, confectioner
106 Friendly Arnold, manufr
108 McCausland Robt, side ent

SOUTH SIDE.

Gibson J G, side ent
7 Johnston Jas E
9 Briggs Wm, builder
Here a lane intersects.
11 Noble Mrs Jane, wid J, dressmaker
13 Sauter Alexander
15 Unoccupied
17 O'Higgins A J, clerk
17½ Beattie Mrs M, wid Wm
19 Unoccupied
21 Grubbe Ed G, printer
23 Jones Wm J
25 Clode John, letter carrier
27 Scott Ed, clerk
29 Bryce Jas, clerk
31 Galbraith Wm, com mercht
33 Tozer Wm, bill poster
35 Redmond P, machinist
37 Manley John W, merchant tailor
39 Wardell Jos, auctioneer
41 George Mrs L, wid Saml
Metcalfe Mrs L, wid P
43 Riley Robt, clerk
45 McDonough Mrs M, wid John
47 Karberry Thos, groom
49 Fitzgerald Mrs E, wid John
51 Doyle Jas H, tinsmith
53 Pim John, carpenter
55 Roper Frederic, Secretary Dominion Telegraph Co.
57 Laidlaw John, agt
59 McAllister, Saml, teacher
Vacant lot
Here a lane ends.
Bonnalie J B, side ent
Here Church st. intersects.
Bickerstaff Jos, side ent
Here a lane commences.
81 Allen Jas, porter
83 Unoccupied
Here a lane intersects.
87 Young John, commission merchant
89 Lownsbrough, Mrs Annie, wid Wm
91 McBride Patrick, messenger Bank of Montreal
97 Crombie Alex T, of Aikenhead & Crombie
Here North Mutual st. ends.
King John D, side ent

Maitland Place, from Homewood Ave., bet. 70-72, going west, St. Thomas' ward.

NORTH SIDE.

Heward W B, side ent

SOUTH SIDE.

Preston R A, side ent
1 Hamilton Rev Wm, D D
3 Carey Wm, bandmaster QOR
5 Rawbone, Wm G

Maitland West, from Crawford West to Dundas, St. Stephen's ward.

NORTH SIDE.

Here Shaw st. intersects.
Here a lane intersects.
Gooderham Chas, laborer
Here Givens st. intersects.
McCarthy Timothy, lab'rer

SOUTH SIDE.

Here Shaw st. intersects.
Unoccupied house
Here a lane intersects.
Unoccupied house
Here Givens st. intersects.

Major, from College north to Bloor west, St. Patrick's ward.

EAST SIDE.

Vacant lots
Dulude Rennie, machinist
Vacant lots
Private grounds
Vacant lots
Smith Chas, shoemaker
3 Norton Arthur, shoemaker
5 Nichols Henry, plumber
Vacant lots
Here Harbord st. intersects.
Vacant lots
Bullen Robt, butcher
Durence Jos, engineer
Cameron John, carpenter
Vacant lot

Victoria Compound Syrup of Hypophosphites is well adapted for all ages and constitutions.
9

Cully James, shoemaker
House unoccupied
Vacant lot
Davis John, carter
Vacant lot
Theabauld Henry, painter
Surridge James, shoemaker
Vacant lot

WEST SIDE.

Vacant lot

Here Buller st. commences.

Fell David, s e
2 Waters James, baker
4 Black E E bookkeeper
6 Studholme Robt, carp
8 Jack George, carpenter
72 Fitch Thos sr, cigarmaker
74 Fitch Thos jr, painter
76 McMally Edward, grocer
Doughty Wm, gardener, r
78 Canley Robert, laborer
80 Brown Richard, painter
82 Lindsay Mrs Margaret
Cormley Thomas, laborer
84 Unoccupied
86 Dillon Michael, laborer
Vacant lot
96 Procter Henry, shoemaker
98 Wright James, shoemaker
100 Johnston Ed, bricklayer

Here Harbord st. intersects.

104 Hinds Frank, brass finisher
106 Unoccupied
108 Parker Joseph, carpenter
110 Prowse Wm, carpenter
112 Hatty Thomas, bricklayer
114 Triggs S W, piano maker
116 Fell Charles, laborer
118 Unoccupied
118½ Allsopp Jas, machinist
120 Eylmer John
122 Jessiman Robert, carpenter
124 Wilson William, laborer
126 Fussell Thomas, miner
Vacant lot
Fussell Thomas, grocer

Here Herrick st. intersects.

Vacant lots
134 Grant John, carpenter
136 Tossell John, lamplighter
136½ Rodger Mrs E, wid D
140 Smith Rich'd bricklayer
142 Donnelly Miss Bridget
144 Smith William, shoemaker
146 Minto
148 Woods George, carpenter
150 McDonald Alex, cabinet maker
152 Moody Alex, carpenter

Here a lane commences.

Private grounds

Manning Avenue, from Queen west, bet. 626-634 North, St. Stephen's ward.

EAST SIDE.

1 Franklin Edward, side ent
3 Perrins Mrs Martha
5 Moore John, japanner
7 Barrett Joseph
Vacant lot
Unoccupied house
Smith R A, salesman
Vacant lots

WEST SIDE.

Vacant lots
Lowther Jno, landing wtr
Corbett Patrick, trunkmkr
Vacant lots

Maple, from Carlton north, St. David's ward.

EAST SIDE.

5 Dunleith John, carpenter
9 Godfrey John, groom
Beale Mrs Mary, wid W H
Vacant lots
13 Ross Wm, Cooper
15 Cox Wm, tinsmith
17 Waldon Chas H, packer

WEST SIDE.

Vacant lot
2 Franks Robt, carpenter
4 Watson John, teamster
6 Nurse George, grocer
8 Woodley Thomas, tailor
10 Robertson Wm, clerk
12 McDonald Chas, teamster
Robinson ——, clerk, r
14 Metge Alex, boxmaker
16 Hall Thos, bookbinder
18 Bell Thos N, carpenter

Maple, from Dundas, bet. 58-60, west to Dover Court Road, St. Stephen's ward.

NORTH SIDE.

Vacant lot
Hewitt Wm
Weisgerbu George, silver gilder

Here a lane commences.

Thayers Jas, painter
Vacant lot
Dollery Jas, house mover
Milligan Alex, tailor
Marshall Francis A
Montgomery John S, hide inspector
Vacant lot
Nelson John, laborer
McLennan Geo, broommkr
Axworthy Edward B, excavator
Reed Wm, carpenter
Sluffer Wm, carpenter
Thurston John, shoemaker
Vacant lot
Unoccupied
Vacant lot

Here a lane commences.

SOUTH SIDE.

Locke —, side ent
Vacant lot
Merridith Wm H, clerk

Here Brookfield st. ends.

Bailey Robt, side ent
Vacant lot

Here Fenning st. ends.

Vacant lots

Mark, from River, bet. 79-83, east to Don River, St. David's ward.

NORTH SIDE.

Anderson George, side ent
Vacant lots
East End Brewery, Thos Allen, proprietor

SOUTH SIDE.

Allen Thomas, side ent

Here a lane commences.

Vacant lot

Here Defries st. intersects.

Vacant lots

Mark Lane, from Church, bet. 23-25, east to West Market, St. Lawrence ward.

Rear entrances to houses on Front East and Colborne sts

Market, from Cherry, near 97, going east, St. Lawrence ward.

NORTH SIDE.

Eastern Cattle Market
City Pound
Corporation Stables

SOUTH SIDE.

1 Warrall Mrs Sarah, wid J
3 Woods Mrs Eliza, wid T
Gooderham & Wort's cooper's yard, side ent

J. BRUCE & CO., Photographers—Colored Miniatures.

Markham, from Robinson, bet. 18-20, north to College, St. Patrick's ward

EAST SIDE.

Priestman Mrs Elizabeth, side ent
5 Unoccupied
9 O'Hearne & Glynn, galvanized iron workers
Glynn J J, of O'Hearne & Glynn
11 Alden Rinaldo, reed organ maker
13 Elder James, foreman
15 Cain James, hack owner
17 Batstone Zachariah, carpen
17½ Grassick Forbes, laborer
19 Horwood Rich, carpenter
21 Constable Mathias, bricklayer
23 Flanagan Thos, carpenter
25 Maguire Thompson, macht
27 Montgomery Jas, trainman G T R
41 Doran Chas, watchman
Markham St School, Mrs M A McDonald, teacher
Vacant lots
51 Lee John P, ship carpenter
Houses building
73 Cook Thos, carpenter
75 Anderson Wm, flour and feed
77 Burns Mich, engineer G T R
Vacant lots

Here Arthur st. intersects.

Vacant lots
209 Sargent W P, letter carrier
211 Howlett John, carpenter
213 Bullen Wm, tinsmith
215 Churchill Ed, car repairer G T R
217 Wadell Jonathan, carpen'r
Spencer Robt, side ent

WEST SIDE.

Here a lane commences.

2 Cully J E, shoemaker
4 Brown Ephraim jr, moulder
Brown Ephraim senr, laborer
6 Lee John jr, carpenter
8 Judge Michael, brakeman G T R
10 Mitchell John, carpenter
12 Watson George, cabinet maker
14 Quarrington G H, gilder
16 McPhee John, carpenter
18 Lanigan Michael, laborer
22 Addy W J, laborer
24 Lecornu F C, blacksmith
Trimlett James, laborer r
26 Close Mrs M A, wid C W
Hamilton Francis, leather cutter r
28 Gillooly Timothy, laborer
30 Gillooly Patrick, laborer
Bowes J W, shoomaker
32 Barrett Patrick, condtr T S R
34 Unoccupied
36 Cummings George, engineer N R C
38 Unoccupied
40 Fortune John, carpenter
42 Unoccupied
44 Unoccupied
46 Ferguson James, carpenter
Field Joseph, clerk r
Harrison Mrs S, wid r
56 Montgomery John R
Private grounds
68 Hughes Hugh, carpenter
86 Adams John, moulder
88 Woods Francis, laborer
Whetter H R, plasterer

Here Arthur st. intersects.

Thorner Mrs, grocer, side ent
108 Fulton, W H, laborer
110 Sellers Matthew, foreman N R C
112 Farnworth W H, laborer
Vacant lots
124 Dilworth James, coal and wood merchant
126 Dollery William, laborer
128 Walls John, car repairer N R C
128½ Hall Job, blacksmith
130 Collins Terence, plasterer
134 Granery James, collector
136 Chown Jas, sausage maker
138 Beel J P, painter
142 Shannon Mrs M A, wid R
Shannon Geo, blacksmith
146 McLeod John, shoemaker
Commons

Melady's Lane, from Sydenham bet. 54-58 north to St. David, St. David's ward.

EAST SIDE.

Not built upon.

WEST SIDE.

1 Connors Benj, teamster
2 Tomlinson Frederick, carpenter

Melinda, from Yonge, bet. 62-64 west to Bay. St. George's ward.

NORTH SIDE.

6 Gillespie J & Co, warehouse
8 Fulton, Michie & Co, rear ent
10 Rice Bros, paper collar manufacturers
Victoria Hall.
12 Watson Richard, silver smith
Capreol F C, president of Huron & Ontario Ship Canal Co
Morrison Wm C, jeweller
Canada Paper Box Factory
White I & Son, Lapidaries & jewellers
Morrison Wm C, jewellery, regalia and precious stones
14 Maclear & Co, publishers
Barber & Ellis, s ent

Here Jordan st. intersects.

Vacant lots
26-28 Pearce J H & Co, drug & com merchts
Evans, H Sugden & Co, wholesale druggists
Evans, Roe & Co, shirt manufacturers
30 O'Mara Mrs Mgt, wid Wm
Gunsell Mrs Cecily, wid Jno
32 Kelly Mrs Mary
Gibson Wm G, rear ent
34 Rear entrance
36 Rear entrance
38 Wey Joseph & Co, wholesale manufacturers of cloth hats, caps, etc
Anhalt Philip, manfr of furs
44 Ferguson Wm H, s ent

SOUTH SIDE.

Hughes Bros, s ent

Here Jordan st. intersects.

Gunther E & A, s ent
21 Collins Mrs Rebecca, wid John
23 O'Halloran Daniel, cooper
25 Chon Samuel
Jury Mrs Elizabeth, wid Thos
27 Ryan John, laborer
29 Whelan John, laborer
31 Hay Miss Elizabeth
33 Ovens Wm, teamster
35 Edwards Jas, carpenter
Weare Arthur R, agent
37 Allan Peter C, stationer

MRS. KELLEY keeps everything requisite for Fancy Needle Work.
Palace Wool Store, corner Grenville and Yonge Streets.

Here a lane ends.
39-41 Lovell Bros, printers & publishers
Evans Matt, rear ent

Mercer, from John, near 42, west to Peter, St. George's Ward.

NORTH SIDE.

Public School, side ent
16 Unoccupied
18 Matheson Geo, druggist
22 Heintzman Theodore, of Heintzman & Co
24 Unoccupied
26 Murray Andrew, porter
28 O'Dowd Mrs C, wid M
30 Dermond John, traveller
32 Bowman John, builder
34 Eccleston F E, confect'er
36 Lymer Thos, butler
38 Coulter Wm, conductor GTR
40 Bartlett J H, of J H Bartlett & Co
Vacant lot
McFarlane, side ent

SOUTH SIDE.

9 Mann Thos, carpenter
11-13-15 West end cab stables, Geo Verral, proprietor.
Private grounds
25 Gemmell Alex, Sr, boots and shoes
27 Muir William, commercial traveller
29 Beauchamp Rich, commercial traveller
31 Moore John, foreman
33 Clougher John
35 Lock Mrs
37 Hovenden R J, painter
41 Buckland, Prof Geo, Sec Bureau of Agriculture
43 Stephens Philip, clerk
45 Doig, Alex, machinist
47 Desroches Joseph, painter
Here a lane ends.
49 Ward James, side ent

Metcalfe, from Carlton, near to 72, north to Amelia, St. David's ward.

EAST SIDE.

Nicholl F, side ent
Here a lane commences.
Reed Joseph B, side ent
Here Winchester st. intersects.
Private grounds

WEST SIDE.

Vacant lots
Oliver Mrs M, side ent
Here Winchester st. intersects
Coulthard John, side ent
Hughes Wm R, city auditor
Fuller Chas, of Cop p Clark & Co
McGaffey John
McNairn Miss Annie

Mill, from Parliament, east to Beachell, St. Lawrence ward.

NORTH SIDE.

2 Barnes Mrs Mary, wid Jno
8 O'Neil James, coachman
12 Edmonds W G, gardener
14 Harris James, maltster
18 Blackburn Joseph, maltster
20 Piper John, laborer
22 Gooderham Mrs Hariet, wid Rev E
24 Little Samuel, blacksmith Gas Works, rear premises
30 Gooderham Hy, of Gooderham & Worts
Here Trinity st. intersects.
58 Worts James G sr, of Gooderham & Worts
Vacant lots
Here Cherry st. intersects.
96 Kingston John, laborer
98 May James, laborer
100 Dawson James, bookkeeper
102 Golan Moses, laborer
104 Cull Peter, laborer
Vacant lots
112 Gorman Mrs M, wid David
Vacant lots
128 Kingston Mrs Eliza, wid Edward
130 Green Wm Thos, laborer
Mackenzie Jas, checker, r
Gillespie Wm, carpenter, r
132 Nicholas Daniel, laborer
134 Lockwood Mrs Sarah, wid
136 Gallow Alex, clerk
138 Unoccupied
140 Binns Sarah, wid Riley
142 Sylvas Alfred, carter
144 Walker —, timekeeper, GTR
146 Byron Wm, carriage buildr
Unoccupied side ent
Here Water st. commences.
152 Nichols R C, hotel
156 Funston Wm, laborer
Vacant lot
McGuire Thomas, butcher
Parm James, laborer
Vacant lot
168 Brown Geo, machinist
170 Adams Alfred, laborer
172 Murphy Dennis, laborer
174 Hutchinson Jos, switchman
176 Logan Gilbert, engine driver
178 Hutchinson John, laborer
180 Unoccupied
182 Unoccupied
184 Unoccupied
186 Doyle Valentine, carpenter
188 Pettit Charles, laborer
Pettit Thos, laborer

SOUTH SIDE.

Vacant lot
Marsh Hiram, engine driver T & N R
25 Gooderham's coach house
31-37 Gooderham Wm sr, of Gooderham & Worts
Leys John, of Rice Lewis & Son
Gooderham & Worts' distillery
Here Trinity st. intersects.
Vacant lots
57 Halladay Mrs Ellen C, wid Thomas
59 Davie Wm, laborer
61 Johnstone Prussia, night watchman
63 Gillespie Jas, miller
Vacant lot
67 Gooderham & Worts' ice house and stables
Vacant lot
Here Cherry st. intersects.
G T R work shops
149 Corner William, foreman G T R shops
G T R coal yard
Don Station G T R, Thos H Maher station master

Millstone Lane, from York, near 79, going east, St. George's ward.

NORTH SIDE.

Toronto Gymnasium Association, W D Otter, secy-treas
Andrews James D, supt and instructor Toronto gymnasium
Oates R H, millstone mfy

CANADA LIFE does the LARGEST BUSINESS in the Dominion.

SOUTH SIDE.

Rear entrance to houses on Wellington west

Montague Place, from Homewood Ave. bet. 22-30, going west, St. Thomas ward.

NORTH SIDE.

Wickett S R, side ent
17 McNaught W K of Zimmerman McNaught &Co
19 Marshall Thos of Carrier & Marshall
21 Zimmerman J, of Zimmerman McNaught & Co
23 Unoccupied
27 Long Wm E, bookkeeper
29 Noble And, mercht tailor

SOUTH SIDE.

Rutherford Jas, side ent
7 Gray Mrs M, wid J C
9 Russell Jas, carpenter
16 McCallum Jas, student
14 Roddy Chas, printer
12 Smith Jas, printer
18 Cronan Mrs J, wid D
20 Rodwell Geo J, of Rodwell & Fell
22 Burrows S, detective
24 Murphy E J, joiner
26 Smith D, carpenter

Morris, from Huron north of Harbord west to Spadina Avenue, St. Patrick's ward.

NORTH SIDE.

House building, side ent
Vacant lots

SOUTH SIDE.

Vacant lot
House building
Vacant lot
Bennett Samuel, teamster
Here a lane intersects.
Cull Thomas, side ent

Morrison, from Adelaide west bet. 361-363 south, St. Andrew's ward.

EAST SIDE.

Vacant lots
Here a lane intersects
1 Smith Mrs M, wid S
3 Walton R T, clerk
5 Corn John, scene painter
7 Pearce William, clerk
9 McKay George, laborer
13 Ford Hugh G, painter

WEST SIDE.

Vacant lots
12 Myers James, painter
14 Healey George, constable G T R
16 McLennan Rodk, checker G W R
18 McRae Mrs C, wid John
20 Liddell David, fitter G T R
22 Watts James, bookkeeper

Munn's Lane, from Wellington west, bet. 44-50 north, St. George's ward.

EAST SIDE.

Rear entrances to houses on Bay st

WEST SIDE.

2 Munns Mrs B, wid George
4 Murphy Philip, shoemkr
5 Nibbs Isaac, laborer
6 Wellington John, laborer
7 Dalton Edward, laborer
8 Foley Peter, shoemaker
9 Metcalf Wm, city express
10 Boxall Albert, clerk

Murray, from Caer Howell going north, St. Patrick's ward.

EAST SIDE.

1-5 Forbes G H, side ent
Here a lane intersects.
9 Courtny Henry, blacksmth
13 Score Richard, of R Score & Son
Score Rich J, of R Score & Son
21 Paull Almond, architect
23 Unoccupied
25 Snelling Richard, barrister
29 Best Thos
31 Warwick Wm, bookkeeper
35 McNabb Alex, barrister

WEST SIDE.

McMullen John, side ent
Here a lane intersects.
10 Maclennan Jas, Q C, of Mowat, Maclennan & Downey
28 Lesslie Joseph, postmaster
38 Tinning Richard, sr
Vacant lot
44 Kingsmill Mrs Lydia, wid George
48 Boomer Geo A, of Evans & Boomer
Boomer J B, clerk *Mail*
50 Hoskin R H, manager S M Ins Co
54 Watson Ried, silversmith
Here Orde st. intersects.
56 Wagner J P, builder

Muter, from Queen west, bet. 598-600, north to College, St. Stephen's ward.

EAST SIDE.

Mallord J, side ent
Newman Thos, side ent
Here Goulding st. commences.
6 Drew Edward, engineer GTR
8 Grant Thos, salesman
10 Scott Wm L, manager Toronto Lime Co
12 Hart Wm, train despatcher GTR
12½ Maxwell Jas, trunkmaker
14 Rooke Joseph, carpenter
16 Wilson Thos, moulder
Here a lane intersects.
Vacant lot
Here Robinson st. intersects.
Mellington Jas, side ent
5 McEachern Angus, carpenter
7 Pollay Geo, mariner
15 Armstrong Jos, inspector
17 Burns Philip, laborer
19 Bird Samuel, laborer
21 Findlay John, shipper
23 Holman W H, laborer
25 Dickinson Geo, shoemaker
29 Scott Douglas, joiner
Vacant lot
55 Cockburn Francis, teamster
Vacant lot
63 Bulleyn Samuel, carpenter
Private grounds
81 Teece John, laborer
83 Jones Evoy, colonization agent
Vacant lot
Here Arthur st. intersects.
Vacant lots

WEST SIDE.

Crocker J, side ent
Vacant lot
7 Hall Thomas, engineer N R C
9 Woolgar Mrs S, dress-mk'r
11 Unoccupied
13 Griggs Samuel, teamster
15 Reddan Walter, teamster
Here a lane intersects.
McPherson Robt, side ent

Victoria Compound Syrup of Hypophosphites, The Great Brain, Nerve and Blood Food.

Here Robinson st. intersects.
2 Rose T, butcher side ent
4 McFarlane P, inspector
Here a lane commences.
12 Murray J, brakeman GTR
16 Matthews Ed, shoemaker
18 Gillies John, cabinet maker
Day Jos, boiler maker r
Dean Simon, laborer r
20 Moran ——, pedler
Chadwick Geo, laborer, r
McVay John, carpenter, r
22 Johnson Thos, carpenter
26 Mackenrot Alfred, carpe'r
30 Rea Thos, blacksmith
32 Moore John, printer
Vacant lot
38 Downing Thos, painter
40 Bulman Robert, conductor GTR
42 Bolton Henry, turner GTR
Snow John, blacksmith, r
Hay George, moulder, r
44 Dee T J, painter & glazier
Dee Mrs Thos, groceries & provisions
46 Kempt Playter, carpenter
49 Thompson James, grocer
50 Bennett Joseph, yardsman
52 Flanaghan Mrs M, wid J
Wilson James, laborer, r
McGee John, laborer, r
Carmody Mich, printer, r
Keneley Frank, carp'r, r
54 Keneley Mrs M, w Dennis
56 Hill ——, laborer
58 Ward George, porter
Hill Henry, laborer
58½ Hull Wm, car repairer, GTR
60 Bates John, laborer
62 Faulkner Miss MJ, tailoress
64 Ryan John, tinsmith
Unoccupied, r
Vacant lot
68 Haslett Thos, blacksmith
72 Thompson Geo, contractor
74 Cassidy Peter, trunkmaker
Vacant lot
78 Mernagh Thos, teamster
Vacant lot
82 Dodd Rich, piano turner
84 Unoccupied
88 Nixon Robert, glazier
Vacant lot
92 Wright Mrs Mary, wid J
96 Wiley Geo, grocer

Here Arthur st. intersects.
Brassington Rich, side ent
102 Mansell W J, guard Cent'l Prison
104 Blackie David, moulder
106 Jamieson James, moulder
110 Pebbles Peter, pattern mkr
112 Murray Owen, laborer Commons

Mutual, from Queen East bet. 82 & 100 North, to Carlton, St. James Ward.

EAST SIDE,

1 Watson Robert, grocer, side ent
7 Lent Mrs Julia, wid D
Here a lane commences.
9 Purcell James, tailor
11 Sheahan James, police constable
Sheahan Maurice, police constable
13 Nolan Dennis, of Nolan Bros
15 Dogherty John, laborer
17 McGee Patrick
19 Riddell Thos, printer
21 Janes Mrs Hannah, wid Oliver
23 Hamilton Mrs, H, wid T
25 Wilson Mrs Mary, widow Thos
27 Bell Robert, cabinet makr
29 Wilson Charles, baker
31 Moore James
33 Kynnock Mrs, wid
Thomson Alex, shipping clerk
35 Harris Wm R, prov accountant
37 Higginbotham Mrs, wid Wm
41 Haberstock Minarth, prof of music
45 Morrison James L, of Morrison, Taylor & Co
Here Shuter st. intersects.
51 Litster Mrs Agnes, wid James
53 Edmund Edward, cab prop
55 Powis, Rev Henry, pastor Zion Congregatl Church
57 Robertson Alex, editor *Tribune*
59 Malone Elias F, of Boulton Edgar & Malone
61 Wilson Robert excise offic
Vacant lot
65 Gould Thos E, bookkeeper
67 Hill George, tailor
69 Curran Patrick, cab propr
Here a lane commences.
75 Stables
Here a lane commences.
91 Bennett Mrs B, wid James
Here Wilton ave. intersects.
99 Moggridge Mrs J, wid J, bdg house
101 Wilkie T J, sec Y M C A
107 Munro W F, ofcl assignee
109 Yeates Peter, machinist
111 Somerville J M, of McFarlane & Somerville
113 Workman Joseph, M D
117 Rennie Robert
121 Woodall J W, bookbinder
123 Langlois Mrs E A, wid W F
125 Foster J R, of J Foster & Sons
131 Stewart Robert
133 Pirie Mrs J, wid George
135 Heath Jas, blacksmith
139 Picken David, bookkeeper
141 Tuke H C, clerk
143 Carson P R, com trav
145 Douglas Mrs P, wid P
147 Crawford Wm G, classical master
149 Lowe W G H, com trav
151 Craig J R, sec Agrl and Arts Association
153 Braithwaite Wm, c engnr
155 Cuthbert Robert, manager Thos Russell & Son
157 Reid Mrs A M
159 Inglis Rev Wm, editor *Globe*
Vacant lot
163 Unoccupied.
165 Unoccupied
167 Henderson Matthew, carpenter
169 Meredith Alfred, commercial traveller
171 Watson John, builder
173 Taylor C C, commission merchant
175 Charlesworth John, agt
Bulley G G, side ent
Here Gerrard st. intersects.
189 Unoccupied
191 Harton James, whipmaker
193 Fitts Wm H, real estate agt
201 Dubois Lewis, mail clerk
203 Moffat K M M, salesman
205 Thomson Allen S, foreman *Globe*
217 Johnston J S, steward
221 Maclear Thos, of Maclear & Co
Here a lane commences.

WEST SIDE.

Cook's Church, rear ent
12 Orr Wm R, city auditor
14 Meredith Thos, hair dresser

J. BRUCE & CO., Photography in all its Branches.

16 Brayley R C, commercial traveller
18 Chafee Isaac M
20 Glassford Miss Mary, dressmaker
22 Melious John H
24 McCann Michael, expressman
26 Conners Jas, bookbinder
28 Hooper Henry, shoemaker
30 McGrath Frank, shoemaker
32 McGrath Jas, hack driver
34 Anker, Mrs Caroline, wid J
36 Stegman Frederick J, Sheriff's officer
38 Morgan Jas, hack prop'r

Here Shuter st. intersects.

50 Furniss Mrs L P, wid Albt
Furniss A H, of Albert Furniss & Co
62 Crawford Mrs H, widow Hon John
72 Caledonia Rink, D B Cockburn caretaker
82 Finch W D N, of Finch & Sons
84 Viel Elias, carpenter
86 McConkey — photog'r
88 Richey, Mrs J H
90 Suckling Isaac, of Suckling & Sons
92 Steiner N L, marble dealer

Here Wilton avenue intersects

100 Unoccupied
102 Watkins John A, printer
104 Snarr Mrs H, wid George
106 Thorold Mrs M, wid Sam'l
108 Thorold Wm, agent
110 Crysler Wm B
112 Unoccupied
Vacant lots
118 Hornibrook M B
120 Iredale Wm, last maker
122 Gibson Donald, electrician
124 Henderson Alex, clerk
126 Jackson John, salesman
128 Langley Mrs Alice, wid A

Here a lane ends

132 Allen Mrs E, wid John

Here Gould st. ends

Two houses building
142 Merrick J D, contractor
144 Brown John, bookkeeper
146 Cowan David, of D Cowan & Co
148 McEachren Peter, carp'r
150 Boyd R H, shoemaker
152 Poynton Mrs Mary, wid Joseph
154 Nudel John T, clerk police court
156 McIntyre Captain Peter, light house keeper
158 Warnock J S, dry goods agent
162 Busteed Wm F, piano packer
164 Walker C G, hatter and furrier
168 Switzer Chas, bookkeeper
Roseburgh Abner, MD, s e

Here Gerrard st. intersects.

182 McMahon Matthew, tailor
184 Richardson Geo, laborer

Here McGill st. ends.

Here Anne st. ends.

Nassau, from Spadina Ave. bet. 324-326 west to Bathurst, St. Patrick's ward.

NORTH SIDE.

Here a lane commences.

8 D'Arcy William, clerk of pension office
12 Curry J L, telegraph oper
Unoccupied house
22 Palmer John, pedler
24 Williams Miss Elizabeth
26 Milling James, shoemaker
28 Armstrong Chas, carpenter
30 Blisher William, inspector
32 Shepherd E C, machinist
34 Worth Arthur, bookkeeper
36 Cann J S, carpenter
38 Chick Henry, printer
40 Clark William, gardener
42 Gall George, builder
44 Bull Manlius, com trav
46 Unoccupied
Leadley George, side ent

Here Grosvenor ave. intersects.

Dunn George, side ent
Butler William, side ent

Here Bellevue ave. intersects

Mitchell James, side ent
82 Samuelson John, cabinet maker
84 Smith Robert, waiter
86 Bell John, gardener
88 Paul John W, grocer
90 Hall William cellarman
92 Douglas J D, salesman
100 Lock Fredk, waggon maker
Friends Wm, horse shoer r

Here a lane commences.

102 Bremner Daniel laborer
108 Wadsworth Charles fancy goods

Here Lippincott st. commences.

Balmer George side ent

Here a lane commences.

118 Oliphant Alexander M, book binder
120 Penny John J
Ward Wm J, side ent

SOUTH SIDE.

Green Josiah side ent
15 Wheatley Joseph waggon maker
17 Fleming Alexander marble cutter
19 Turner William coachman
21 Worthy Francis carriage painter
23 Turnbull Mungo globe manufacturer
25 McBretney Jas, teamster
27 Newman Francis laborer
29 Reed E G, engineer G T R
31-33 Gowan Harcourt P, customs dept
35 Abbott C C, cab owner
37 Thornton Robt, city water
39 Thomas F G, varnish finisher
41 Harmes Ephraim, machin't
43 McDougall Wm, carpenter
43½ Unoccupied
45 Charlesworth James, shoemaker
45½ Peerless A J, pattern mkr
47 Peck Ogle R, of Ontario Pump Co
53 Swallow John, side ent

Here Grosvenor av. intersects.

Mackle Peter, side ent
71 Rettie Mrs B, wid Jas
73-77 Clark Alex, carpenter

Here Bellevue av. intersects.

Reford Joseph, side ent
89 Thorne George, bricklayer
99 Thorne Thos, bricklayer and grocer

Here Leonard av. ends.

101 Kennedy James
103 Ross Charles, salesman
105 Sutherland J H, law clerk
107 Rodger Andrew, clerk
Vacant lot
Private grounds

Nelson, from Simcoe, bet, 146-148, west to John. St. Andrew's ward

NORTH SIDE.

2 Unoccupied
6-8 Robertson Mrs J, wid Jno

Here a lane intersects.

EVERYTHING known in Ladies' Fancy Work kept at MRS. KELLEY'S.
Palace Wool Store, corner Grenville and Yonge Streets.

12 Forster Wm, carriage mkr
14 Redman E J, clerk
16 Godson's stables
Reeves Charles, teamster
18 Wilkinson J, teamster
20 Haining Thos, bookkeeper
22 De La Hooke, J H, clerk
22½ Worth T P & B, carpenters & builders
24 Milligan Wm, painter
26 McMahon Patrick, conductor G T R
28 Aykroyd Henry, boat builder
30 Hicks Samuel, bookkeeper
32 Young Geo, machinist
34 Collins Jas, brakeman
36 Meehan Patrick, tailor
38 Cornell S F, despatcher G T R
40 Lane Thos, shoemaker
42 Bowman John, messenger
44 Little John, baker
46 Doudiet Edward, printer
48 Le Force Hippolyte, shoemaker
50 Kanaen Denis, laborer
Here Duncan st. intersects.
52 Unoccupied
52½ Scarlett Robt, baggageman G T R
54 Hughes J G, upholsterer
56 Lynch Thos, laborer
58 Sleeth David, butcher
60 Marshall J B, stationer
Private grounds

SOUTH SIDE.
Connolly Wm, side ent
5 Hutchinson & Burns, side ent
Here a lane intersects.
13 Lafferty Mrs
15 Steen Chas, cabinetmaker
17 Gowan Thos, musician
19 Groom V B, carpenter
21 Bruce Robt, painter
23 Collett Geo F, watchmkr
25 Carter Stephen, cigarmkr
25½ Buchanan Jas, shoemaker
27 Loudon Wm H, painter
27½ Chambers ——
29 Pugh Wm, carpenter
31 Walsh John, harnessmkr
33 Bain Wm, agent
35 Brown Abner, propr St Charles Restaurant
37 Elliott Aaron, chainmaker
39 Lumsden, John H, printer
41 Foley Thos, laborer
43 Gallagher Mrs E, wid A
Here Duncan st. intersects.
45 Sivers John, foreman
47 Daley Edward, contractor
49 Craig Jas, lost goods agent G T R
Vacant lot
53 Hathaway Jas, builder
Here a lane commences.
Doig Alex, machine shop

New Fort and Garrison, south of and adjoining Exhibition Grounds.

Carey Wm, caretaker
Lyons Samuel, assistant caretaker
Scoble Thos C, Lieut-Col
Ryan Patrick, laborer
Hardie William
Eames Henry, guard Central Prison

Niagara, from Portland, bet. 20-56, west to Tecumseth, thence north to Queen West, St. George's and St. Andrew's wards.

NORTH SIDE.
Vacant lots
30 Kirkwood Wm, expressman
32 Cunneyworth Rd, sailor
Teboy Wm, baker
34 Dickie Wm, salesman
36 Chumpney George, agent
38 Faulkner John, porter
40 Ward George, laborer
42 Riley T H, laborer
Here a lane commences.
44 Fields Henry, engineer
46 Spanner Woodman, side ent
Here Bathurst st. intersects.
54 Williams Edward, boarding house
60 Chilman Matthew, carter
64 Unoccupied
66 Unoccupied
68 Lowe John, laborer
70 Kyle John, machinist
72 Black Edward, engineer
76 Wylie DB, ticket agt G W R
78 Fairbanks Patk, teamster
80 Gathercole F W, clerk
82 Newton Richd, yardman
Newitt Philip, carpen'tr, r
84 McCormack John, laborer
86 Newman Geo, engineer
88 Smith Alfred, car checker
90 Plaxton John, engineer
92 Cullen James, soap boiler
94 Yates Rob., fireman
96 Hill Mrs Isabella, wid Jas
98 Knights Geo, laborer
Here Tecumseth st. intersects.
Private grounds

EAST SIDE.
Clarke James, carter
Here Douro st. intersects.
Bull's Head Hotel, James Paul, proprietor
150 Costello James, flour and feed
154 New Cattle Market Feed Store, Jos Costello, propr
Coal and wood yard, unoccupied
154 Smith J S, plasterer
156 Reid Alex, engineer
158 Hutchinson Thos, stage carpenter
Here a lane intersects.
Chambers Daniel, carpenter, side ent
Here King st. West intersects.
Vacant lots
Niagara st. School, F Spence, head master
Here Adelaide st. West intersects.
Frost Thos, grocer
208 Knight James, laborer
210 Naddy Mrs Mary, wid John
212 North Thos, brakeman G T R
214 McGarry Mrs M, wid E
Vacant lot
Here Garrison st. ends.
250 Sproule Robert
252 Clemo Joseph, mechanic
Clinkunbroomer Jas, side ent
Here Richmond st. ends.
Vacant lot

SOUTH SIDE.
1-3 Cooper Mrs B, side ent
5 Later Thomas, waiter
7 Ayre Joshua, laborer
9 Benson Joseph, laborer
11 Richardson Wm, machin't
15 Moore John, laborer
21 McCraig Samuel, laborer
Unoccupied stables
25 Mair Thos, stableman
P Burns' coal yard, entrance on Bathurst
Here Bathurst st. intersects.
Toronto Reaper & Mower Co, ent on Bathurst
Here Tecumseth st. intersects.

See CANADA LIFE'S MINIMUM RATES, WITH PROFITS.

WEST SIDE.
Vacant lots
135 Murphy Thomas, laborer
Here Wellington Ave. commences.
Unoccupied house
Vacant lots
Blanch Joseph, laborer
Smith Peter, moulder
151 Braiser ——, plasterer
153 Nelson Alex, teamster
155 Linton J. laborer
157 Cahoon A, laborer
159 Cahoon A, jr, painter
161 Adlard Sidney, clerk
163 Fisher Alex, comedian
Here a lane intersects.
171 Simpson John, grocer, s e
Here King st. West intersects.
Vacant lot
May Samuel, side ent
Here West st. commences.
187 Ray Thos, builder
189 Weekes Wm, trunk mkr
191 Peters ——, confectioner
193 Riley Peter, laborer
195 Dorward Walter, laborer
Vacant lots
197 Adams Thos, policeman
199 Johnson Wm, machinist
201 Jago George, millwright
203 Sutherland James, mason
205 Armstrong Geo lamp lighr
207 Earl George grocer
Here Adelaide st. West intersects.
203 Unoccupied
205 Ker Henry of J & H Ker
207 Ker John of J & H Ker
209 Evans Mrs B, wid George
211 Richardson Geo laborer
213 Bond Joseph engineer
Vacant lot
221 Graham Nicholas customs officer
223 Bryant John drover
225 Collard C S, butcher
Vacant lot
239 Cosgrave P, of Cosgrave & Sons
Cosgrave L J, of Cosgrave & Sons
Cosgrave John of Cosgrave & Sons

North from St. Mary North to Bloor West, St. John's ward.

EAST SIDE.
Vacant lots
29 Coop Geo, lumber merch't
31 Young Miss M, dressmaker
33 Laine Thomas, clerk
35 French James
37 Duff Mrs B, wid A
Ontario Straw Works, Crean & Hastings managers
39 O'Higgins John
Tyler William, porter r
Moses Geo, bricklayer r
41 Ross Wm, com traveller
Private grounds
WEST SIDE.
Vacant lots
Here Czar st. commences.
26 Brumell Mrs E, wid H P
Carter Miss M, music teacher
28 Murphy Joseph, clerk crown lands
30 Blight Wm H salesman
32 Murdoch William
36 Blight Wm, ins Lancashire Ins Co'y
38 McIntosh Andrew, lumber merchant
46 Unoccupied
48 Boult Louis H, asst man B A Ass Co
50 Telfer Mrs E G
52 Allan John, c traveller
54 Unoccupied

North Berkeley, from Winchester, bet. Ontario and Parliament, north to Howard, St. David's ward.

EAST SIDE.
Vacant lots
Here Prospect st. intersects.
Baldwin Jas B, s ent
Here a lane commences.
3 Leckie John, fishmonger
5 Unoccupied
7 Bridgman, of Bridgman & Forster
Forster J L, of Bridgman & Forster
11 McKillop David, of Harte & McKillop
Here a lane commences.
Hardy Geo, builder, s ent
Here Wellesley st. intersects.
Vacant lots
Here a lane intersects.
Nesbitt Wm, carpenter
Wilson James, teamster
Here St. James' av. intersects.
Vacant lots
WEST SIDE.
Vacant lots
Houses building
Here Prospect st. intersects.
2 Flint Geo, s ent
Unoccupied houses
Here Wellesley st. intersects
Vacant lots
Here a lane intersects.
Vacant lots
50 Cooper Robt J, carpenter
Wellesley Terrace from 1 to 7
1 Lugsdin Wm, grocer
2 Lawson John G, clerk
3 Unoccupied
4 Closson L D, M D
5 Dick Thos H, bookkeeper
6 Duckworth Mrs Ruth, wid Richard
7 Keys Thos M, bookkeeper
Vacant lot
Here a lane intersects.
Hamilton Thos, teamster
Holdstock A W, gilder
Here St. James ave. intersects.
Vacant lots

Northcotte Avenue, from Queen west, north St. Stephen's ward.
Not built upon

North Mutual, from rear of 85 Carlton, north to Maitland, St. James' ward.

EAST SIDE.
1 Gilbert Albert, assistant sup fire alarm
3 Unoccupied
5 Dash Albert, plasterer
Campbell Hugh, carpenter
7 Brady Geo, bookkeeper
9 Defries Mrs J, wid Robert
11 Lyon N T, decorator and stainer
Private grounds
Rear entrances and stables
Thornton John, printer
Russell C B, bookkeeper
Kirk James Ferrier, acct
Private grounds
WEST SIDE.
2 Thompson Robt, policeman
4 Hill R J, fireman
Here Wood st. intersects.
Rear entrances

Vict. Comp. Syrup of Hypophosphites increases the appetite and strengthens the digestive organs.

Here Alexander st. intersects.
Rear entrance
Here a lane intersects.
Side entrance

Oak, from Parliament, bet. 271-291, east to Don River, St. David's ward.

NORTH SIDE.

Ward James, side ent
8 Neeley Thomas C
10 Morrison Thompson clerk
Here a lane intersects.
12 Battye Thomas laborer
14 Unoccupied
16 Abraham Joseph clothier
18 Cuthbertson Mrs S, wid A
20 Bell William bookkeeper
22 Lauder Mrs M wid R
24 Unoccupied
28 Dale Mrs E, wid W
30 Grimbleby Henry laborer
Scott Mrs A, r
32 Philips Robert carter
34 McCausland Alex clerk
38 Mulkins W H, clerk
40 Elliott Geo shoemaker
44 Finley Robert shoemaker
46 Johnston Jas machinist
48 Rogers Wm laborer
50 Cook John carpenter
54 Woodbury Wm customs officer
56 Reed C, painter
58 Ginn Isaac, printer
60 Still Alex, laborer
62 Sproule Geo, engineer
64 Rishworth Edwin, bank messenger
64½ Walkem W H, tailor
66 Wright Thomas, hotel
68 Conlon Miss Nora, grocery
Here Sackville st. intersects.
Rowe John, side ent
74 Farrier James, laborer
76 Hand Mrs S
80 Hatten T B, miller
82 Walker John, medical student
84 Mulhall Michael, laborer
88 Charlton C E, distiller
Here a lane commences.
Houses on lane
1 Locke John, bricklayer
2 Hayward James, carpenter
3 Woodley James, carpenter
4 White William T, clerk
Oak Terrace.
1 Williams Frank, card writer
2 Hogg Miss E
3 Shields W G, foreman *Telegram*
100 Robinson Mrs J, wid J
Hamilton Thos, engin'r, r
102 Unoccupied
104 Taylor Robert, plasterer
106 Lyndon W F W, clerk
108 Elliott W M, brewers' agt
Private grounds
Here Sumach st. intersects.
Greer Thomas, side ent
132 Carnochan James, foreman
134 Webber Mrs E, wid W
142 Wood James, carter
144 Price Henry C, porter
146 McPherson Thos, laborer
148 Roberts Edward J, laborer
150 Martin Chas, bricklayer
152 Warwick Wm, cabinetmaker
154 Milligan James, butcher
Private grounds
Here River st. intersects.
Cassidy Michael, side ent
Here a lane commences.
188 Cassidy Solomon, carpen'r
Vacant lot
192 Greer William, laborer
194 Dunham Frederick, pianomaker
196 Laughlan James W, med student
200 Ross John, moulder
202 Churchill Wm, publisher
206 Hibbitt William, tailor
Here a lane commences.
208 Densem John J, bookkpr
210 Harding Thomas, laborer
212 Sagraff Arthur, laborer
214 Nicholson Jas, contractor
216 Hill John, car repairer G T R

SOUTH SIDE.

Primitive Methodist Ch, side ent
3 Edgar James, pastor Prim Methodist Church
Here a lane intersects.
7 Phillips Robert, tailor
9 Goldsmith A W, turner
11 McDonald Chas, messenger
13 McDonald John, carpenter
Vacant lots
15 Robertson J C, carpenter
39 Duffett Geo, piano maker
41 Bousfield Thos, locksmith
45 Dow G F, bookkeeper
49 Parsons Francis, oil refiner
53 Bragg Francis, laborer
Cameron John J, clerk, r
55 Rogers Maurice, expressman
57 Ray Mrs Jane, wid D
59 McGregor Donald, butcher
Here Sackville st. intersects.
Private grounds
75 Larkin James, plasterer
77 Saunders James, laborer
83 Holder Wm, laborer
85 Grant ——, carpenter
87 Alderson Joseph, bricklayer
89 Briant Thomas, baker
91 Littleford W O, hair jeweller
93 Brundle Chas, laborer
95 Brown J D, hair dresser
99 Fairwell J J, com traveller
103 Brent George
105 Watts James, painter
107 Macdonald Chas, bookkpr
Private grounds
Here Sumach st. intersects.
Mahoney Timothy, side ent
131 Steele W H, lawyer
133 Brent John E, tel operator
135 Stubbs Samuel, bricklayer
137 Carrigan Mrs J, wid A
157 Barry Edward, shoemaker
159 Randolph Thos, pianomakr
161 Howes Robert, laborer
163 Buckley Jos, blacksmith
165 Prittie Oliver, laborer
167 Irvine Wm, pedlar
169 Warr Wm, carpenter
171 Whichells Ralph, laborer
Side entrance unoccupied
Here River st. intersects.
Kirkpatrick Joseph, side e
Vacant lot
195 Gibson Bernard, laborer
197 Scudds Geo H, carpenter
201 Barron John R, tinsmith
203 Watts Thos A, carter
Vacant lot
205 Wiggins Thos, laborer
207 Ward Jas, cellarman
211 England Mrs E, wid J
213 Johnston Edward, teamster
213½ Scholes Mrs E, wid J
215 Dobson Thos, teamster
217 Simmons Enoch, harness maker

Old Fort and Garrison, foot of Bathurst street, St. George's ward.

Staff:
Lieut-Col W S Durie, Deputy Adjt-General
Lieut-Col R L Denison, Brigade Major

J. B RUCE & CO., Photographic Artists, 118 King St. West

R Burt, storekeeper
Lieut-Col W N Alger, District Paymaster
Cunningham Patrick, caretaker Q O R Armory
Quinn John, caretaker 10th Royal Armory
Smith Fred, caretaker Gov-Gen's Body Guard Armory
Olbury Wm, Dom Armory sergeant
Burt Robt, military storekeeper
Cantlin Wm, brigade clk
Brown Alfred, collector
Pirrie Robert, bandmaster Toronto Field Battery
Good John
McEvoy Joseph, caretaker Ontario Rifle Association

Ontario, from Front east, bet. 172-174 north to Howard, St. Lawrence and St. David's wards.

EAST SIDE.

Rear entrances

Here King st. East intersects.

1 Coley Thos, grocer

Here a lane commences.

7 Hurst Thos, carpenter
11 Unoccupied
13 Maddigan Patrick, shoemaker
17 Havard Edward, painter

Here Duke st. intersects.

Vacant lot
21 Unoccupied
23 Dowdell J R, instrument maker
25 Andrews Fred, shipper
27 Joyce Wm, printer
Lang Thos, chandler, r
Beattie John, r
Roulston Andw, laborer r
27½ Calhoun Robt, porter
29 Summer Mrs L, wid Thos
McGowan Pat, laborer r
29½ Roulett Robt, bookkeeper
31 O'Brien Timothy, printer
O'Brien Wm, shoemaker
33 Rudman Jas, tailor
35 Dunn Daniel, laborer
27 Burns Jas, type founder
39 Thompson Mrs N, wid D
39½ Hunt Mrs C, w Samuel
41 Dowling James, laborer
41½ Henderson John, cabinetmaker
43 Poole William, clerk
45 Burcham George, painter

Here Duchess st. intersects.

49 Wilson Mrs Isabella, wid Agrocery
49½ Durrant John, iron worker
51 McEwan John, jeweller
55 Gorrie Samuel, foreman
57 Carlyle John, cabinet-mkr
59 Towers John, laborer
61 Eastern Planing Mills, M de Laplante, propr
63 Doorley Mrs C, wid M
65 Brennan James, laborer
67 Harvey William, laborer
69 Mulhearn Mrs C, w Patrick
71 Maguire John, side ent

Here Queen st. East intersects.

73 Macdonald F, side ent
77 Unoccupied
79 Unoccupied

Here Ramsay's lane commences

81 Unoccupied
83 Cullettan Michael, laborer
85 Bacokstein —— agent
85½ Leman John, yardman T & N R C
87 Gordon Thomas, plumber
87½ McBrien Patrick
89 Crump John C, butcher
91 Kerr Wm, carpenter
93 Collins Wm, clerk
95 Bradley D J, clerk
97 Jay Wm, moulder
Rehubottom Mrs E, wid R, r
Irvine J E, bookkeeper
99 Peal George, miller
101 Hutchinson J S, foreman
103 Miller Wm, painter

Here Sydenham st. commences

105 Ellis Patrick, side ent

Here a lane commences.

109 Herst's Planing Mills, Robert Herst, propr
111 Maxwell James, laborer
113 Robinson John, box maker
115 Somerville Robert, police constable
117 Calaghan James, P O clerk
119 O'Connor Mrs M, wid J
121 McClelland Joseph, blacksmith
123 Pedlow Thomas, carpenter
125 Grainger Mrs Harriet, wid E
127 Ferris John, laborer
129 Miller Geo, stoker
131 Stuart W E, insp'tr police
Perkins Thos, laborer, r
133 McClelland Robt, police constable
135 Stratton Andrew, hostler
137 Thomas Mrs C A, wid R
139 Armstrong Thos tailor
141 Holland Wm, carpenter
143 Graham John, printer
145 Barandsan Ola, tinsmith
147 Ross William, miller
149 Birrell Geo, miller
Reid Geo, of Reid Bros
Floyd Henry, collector
151 Hamilton Hugh, grocer
153 Lyndon Mrs D, wid Chas
155 Noble Geo, clerk
157 Moran Michael, painter
159 McGough William, laborer
161 Flannigan Patrick, mariner
161½ McCawley Michael, cooper

Here Coatsworth's lane commences.

Vacant lot

Here Wilton ave. intersects.

Gibson Thos R, side ent
175 Wood John, of John Wood & Son

Here a lane commences.

177 Newell James carter
177½ Murphy Thos laborer
179 Weatherbe Joseph letter carrier
181 Atkinson J E carpenter
183 Falkner J C, carpenter
185 Mann John carpenter
187 Parr Mrs M, wid Wm H
189 Wallace Richard police constable
191 McBean William, Toronto Oil Co
193 O'Hara James tailor
195 Unoccupied
197 Fisher Jacob plasterer
Walker Robert
199 Ford James carriage trimr
199½ Fullerton Charles sergt police force
201 Orr John com trav
201½ Barber John coal and wood yd
203 Bedley Wm machine agt
205 Stack Joseph brass finish'r
207 Clark Wm
209 O'Gready Thomas tailor
213 Williams James S of Williams, Sleeth & MacMillan
217 MacMillan Joseph C of Williams, Sleeth & MacMillan
219 Hunter Robt upholsterer
221 Sleeth David of Williams, Sleeth & MacMillan
223 Stewart C A, assist clerk process office
225 Clark Edward

MRS. KELLEY, Agent for celebrated Peacock Fingering.
Palace Wool Store, corner Grenville and Yonge Streets.

227 Barber Alber W, tel oper
229 Jones John, laborer
229½ Curtis Cornelius, laborer
Here a lane intersects.
231 Whyman John H, carpen
233 Rogers Frederick, piano tuner
Lion & Unicorn hotel, s e
Here Gerrard st. East intersects.
Beaver Cricket grounds
Here Carlton st. intersects.
Vacant lots
Horsley Henry, upholster'r
Horsley W H, professor of music
Horsley J F, florist
283 Unoccupied
285 Thayer Fred A, bookkepr
Here Carlton Av. commences.
Private grounds
Here Winchester st. commences.
Winchester st School and grounds
Here a lane commences.
Vacant lots
Here Prospect st. commences.
Warren S R & Son, organ factory
Here Wellesley st. intersects.
Vacant lots
Here St. James' ave. commences.
Vacant lots

WEST SIDE.

Rear entrances
Here King st. intersects.
2 Tayles John M
8 Scott Wm, cab owner
10 Young Mrs A, wid Geo, bdg hse
12 Goldsmith Wm T
14 Ashfield Wm, engineer
16 Spink Mrs Elizabeth, wid W, bdg hse
Here Duke st. intersects.
Booth John, side ent
20 Unoccupied
22 Unoccupied
24 Unoccupied
26 Flynn Maurice, tailor
28 Unoccupied
30 Unoccupied
32 Sheehan Daniel, laborer
34 Unoccupied
Here a lane commences.
Vacant lots
Here Duchess st. intersects.
Ferry Thos, side ent
50 Hayden Mrs Hannah, wid J
52 Balls James, tailor
54 Thompson Joseph, printer
56 Doody Miss M, tailoress
Here Ontario lane commences.
58 Davis James, cutter
60 Campbell Wm, blacksmith
62 Duffey Patrick, carter
66 Lee Joseph R, side ent
Here Queen st. East intersects.
72 Lumsden James, side ent
Here a lane intersects.
74 Engleheart Otto F, printer
76 Silvas Maxin, safe maker
78 Hays Dennis, grocer
80 Gray John, blacksmith
82 Clelland And'w, boot-fitter
84 Armstrong R R, police con
86 Page Gregory, carpenter
Essery's Terrace from 1 to.
1 Patton John, boot & shoe dealer
2 Scholey Joseph, laborer
3 Gayton Thomas, com agt
4 Reid John M, carpenter
5 Blain Joseph J, carpenter
6 Speller N H, salesman
7 McConnell Nevan, of McConnell & Richardson
8 McNickel Robt J, clerk
9 Johnston T H, printer
Here Essery's lane commences.
94 Elliotson Joseph, butcher
96 Loughren Hiram, pattern cutter
98 Heisner Theodore, furrier
100 Kusier F C, sr, shoemaker
102 Cauldwell John, carter
104 Mabus William, printer
106 Unoccupied
108 Willett Walter, foreman
110 Eagle Wm, waggonmaker
112 White John, laborer
112½ Peel Benjamin, tailor
114 Bowden John, plasterer
114½ Sheedy Patrick, laborer
116 Reynolds Wm R, teamster
118 Nurse Edward, tailor
120 Sawdon Wm, tinsmith
Vacant lot
124 Sullivan Mrs Ann, wid T
126 Ayleward Richd, plasterer
128 Whatling James, grocer
130 Hilder George, laborer
132 Graham Mrs Mary, wid T
134 Hurst George, shoemaker
136 Thompson Mrs Sarah, wid John
138 Byrne Sylvester, machinist
140 Landy James, laborer
142 Zablocki E J, artist penman
144 Carroll Mrs Cath, wid D
144½ Henderson Wm, printer
146 Loader John, police cons
148 Murphy John, laborer
150 McNabb John, laborer
150½ Horan Michael, laborer
152 McCurry Charles, porter
Here a lane commences.
Here Wilton ave. intersects.
McArthur James, side ent
170 Fuerst Simon, grain buyer
172 Stevenson John rubber stamp manufacturer
174 McGee Edward, com trav
176 Wilson John, license inspector
178 Unoccupied
186 Dudley W H, carpenter r shop
188 Peuchell Mrs E, wid G
190 Watt James, com trav
Private grounds
Here a lane commences.
204 Thompson, Capt Peter
206 Livingston James, pattern maker
208 Kailey Michael, laborer
210 Newman Charles H, clerk
212 Scott James, carpenter
214 Rynie James, jeweller
216 Robertson Alex, of Robertson Bros
218 Simpson Wm, builder
220 McLean Robert, printer
222 Blashford Wm H, moulder
224 Wilkinson Wm, carpenter
226 Sherrard Mrs E A, wid H
228 Guest George, plumber
230 Smith Mrs Ellen, wid J F
Here a lane intersects.
Girls' Home, side ent
Here Gerrard st. East intersects,
Here a lane commences.
250 Barber John, prop Ontario coal & wood yd
252 Dowers John, cutter
252½ Stockdale Richard, chairmaker
254 Hill Wm, builder and contractor
256 Maxwell Robt, com trav
258 Troy Michael, mariner
260 Hendrie Wm, carpenter
262 Oulster Thos, moulder
Vacant lot
266 Marton Wm, laborer
268 Bache Henry, wholesale confectioner
270 Burrows Frederick, painter
272 Pett Henry, carpenter

CANADA LIFE ASSURANCE CO'Y, Office 46 King St. W.

274 Doran Thos, distiller
276 Etwell Wm, com trav
278 Daly Mrs Mary, wid Thos
Here a lane commences.
286 White J E, MD, side ent
Here Carlton st. intersects.
Private grounds
290 Boyd James B, of Hodgson & Boyd
292 Merritt Wm M, of Rose, McDonald & Merritt
294 Low Philip, bank clerk
296 Reeve Alfred, of White & Co
Tidey Stephen & Son, florists, r
298 Boultbee Alfred, of Boultbee & Evatt
300 Simpson Geo, com trav
302 Anderson Mrs Julia, wid R G
304 Gunn Robert
Private grounds
Here Wellesley st. intersects.
Ringer John, side ent
Here a lane commences
438 Howell Chas, book keeper
440 Miller Thos, salesman
442 Ridge Edward, clerk
444 Igelstrom Carl, piano t'nr
448 Grover James, washing machines
450 Grover Thos, gen'l dealer
Vacant lot
454 Bolton John P, grocer
Vacant lots
476 Lawson Edward, grocer
Unoccupied
480-482 Hallen Rev George
486 Mackie Alex, com trav'r
488 Unoccupied
490 Sale Julian, clerk
492 Sale J R, pocket book manufacturer
494 Hay J R, photographer
496 Harcourt George
498 Unoccupied
500 Warren Edwin, fire-proof floor stone manufac'r
502 Snooks Jer, fish dealer
502½ Fraser F K, salesman
504 Davis Richard R
506 Chick J, builder & cont'r
508 Shaw John, clerk
510 Turner Alfred, carpenter
512 Collins J J, agent
514 Turnbull Alex'r, pattern maker
516 Bradford Wm, farmer
518 Unoccupied
520 Unoccupied
Vacant lot
530 Darling Wm, teamster
Here a lane commences.
532 Lediard James, clerk
534 Clark John R, clerk
536 Secord Geo C, agent
538 Ivans Richard, clerk
540 Knott Arthur, bricklayer

Ontario Lane, from Ontario, bet. 56-58 west, St. David's ward.

NORTH SIDE,
Davis Jas, side ent
2 Miller Daniel, laborer
Ontario Engine Works, J Martin & Son, proprs
Fallen Jas, laborer
Smith John L, printer
SOUTH SIDE.
Cormack David, printer
Cook Alfred
Fallon John, laborer
Towers Thos, tailor
McFarline Matthew, labor'r
Sixsmith Geo, laborer
Stevenson Francis, blacksmith

Ord, from Murray, bet. 54-56 west, to McCaul, St. Patrick's ward.

NORTH SIDE.
Private grounds
8 Cameron K F, com trav
10 Tinning David, freight dpt G T R
12 Patterson J H, salesman
14 Crane Geo, teacher
16 Aymong Roch, con N R C
18 Black Thos, painter
SOUTH SIDE.
3 Watson Rich, side ent
Private grounds
5 Eyvel Geo, reporter *Globe*
7 Hamilton John, salesman
9 Walsh John, bookkeeper
11 Hills Mrs J, wid Benj
13 Boon Wm, builder
15 Ronald Alex, bookbinder
19 Ross John, carpenter

Osgoode, from Chestnut, near 44 west to University, St John's ward.

NORTH SIDE.
2 Hill Wm, grocer
4 Godwin Richard, confect'r
8 Dodds Robert, collector
10 Pearce Saml, shoemaker
10½ Shaumberg Wm, shoemkr
12 Lannin Thos, compositor
14 Farlow Mrs Mary, wid W
16 Hume Rolph, teamster
18 Green Mrs Johanna, wid M
20 Meyer Matthew, grocer
Here Centre st. commences.
22 Stewart Thos, laborer
24 Burns Mrs M, wid P
26 Hennesy John, laborer
28 Unoccupied
30 Burns Wm, laborer
32 Pace James, moulder
34 McCord Alex, laborer
36 Pooler Mrs S, wid E
38 O'Connor James, laborer
SOUTH SIDE.
Osgoode Hall grounds

Osgoode Lane, from Chestnut West to University, St. John's Ward.

NORTH SIDE.
Private grounds
SOUTH SIDE.
5 Kelly John, cabman
7 Ankatall Chas, laborer
9 Pearce Samuel, shoemaker
11 Sternberg Wm, laborer
13 Hammond Alf, laborer
15 Johnston J, laborer
17 Unoccupied
19 Bertram David, side ent

Oxford, from Spadina Ave, bet 342-348, west to Lippincott, Saint Patrick's Ward.

NORTH SIDE.
Private grounds
14 Gilds David, com merch't
16 Birtch Mrs R O, wid
20 Johnston Robt, conductor G T R
22 Unoccupied
Hunter Wm, carpenter
24 Bishoprick Henry, carriage builder
26 Bradley John, moulder
28 Brannin Mrs Ann, wid M
Private grounds
36 Burton James, carpenter
42 Russell J T, adv agent
44 Healy Patrick, book-k'r
46 Smyth S H,
48 Johnson W, mechanic
Unoccupied sheds
Here Grosvenor av. intersects.

Dr. Fowler's Extract of Wild Strawberry cures Diarrhœa, Dysentery and all Summer Complaints.

56 Dickie Geo, carpenter
58 Braid James C, com trav'r
62 Wright James, salesman
Here a lane commences
Private grounds
Bellevue av. intersects.
98 Hallett Thos, laborer
100 Hutchison Jos, cellarman
102 Smalldridge J, carpenter
104 Ferguson F, expressman
Vacant lot
112 Schilling Ed, carpenter
114 Remnant G, stove moun'r
116 Walsh David
118 Joslin John, blacksmith
120 Gynn Wm, paper hanger

SOUTH SIDE.

Byers Allan, side ent
Here a lane commences.
7 Jones Wm H, prof of music
9 Fulton Laurence, ins agent
11 Va Nette Harris W, oper'r
13 Elliott William, builder
15 Carron Thos, com trav
17 Kaffan Joseph, clerk
19 Crane Jas, water works ins
21 Gallagher Owen, laborer
23 Wilson Thos, laborer
25 Downey John, laborer
27 Lowe Henry, shoemaker
Vacant lots
33 Fulton James, stonemason
35-37 Unoccupied
Vacant lot
41 Richards Fred'k, laborer
43 Unoccupied
Vacant lot
47 O'Brien Mrs Mary, wid Jas
Vacant lot
53 Murphy John, laborer
55 Turpin H A, asst baggage master GTR
Edward Chas M, side ent
Here Grosvenor Ave. intersects.
63 McFarlane & Furnival butchers
67 Hastings Geo, manuf of straw goods
71 Miller Alex, carpenter
73 Dennis John, stonemason
75 Partridge Frank, wire-wkr
Private grounds
Here Bellevue Ave. intersects.
Carpenter Dexter, s ent
91 Montgomery David, turner
93 Bennett Geo, clerk
95 Knight Geo, painter
97 Cooke Nicholas, carpenter
101 Mead Owen, painter
103 Stennett Moses, turner
105 Vannostran Jos, teamster
Vacant lots
Here a lane intersects.
Private grounds

Palace, beyond Don River, south of Kingston road, St. Lawrence ward.

Not opened out

Parliament, from the bay, north to Howard, St. Lawrence and St. David's ward.

EAST SIDE.

G T R Track
Gooderham & Worts' Coal Yard
Here Mill st. commences.
Toronto Gas Works, Alex Patrick, Superintendent
Here Front st. East intersects.
47 Macnamara Patk, laborer
49 Taylor Charles, malster
51 Trick James, machinist
Here a lane commences.
East End Brewery, Wm Copland, proprietor
Here Derby st. commences.
Sanders Edward, blacksmith
71 Murphy Mrs C, wid Pat'k
73 Hill James, laborer
75 McCaffery John, baker
77 Filion Alexandra, driver
Wright Wm, side ent
Here King st. East intersects.
King St E Public School, side ent
Havelock Terrace from 93 *to* 103
93 Levey Charles, machinist
95 MacGregor, Chas, ins agt
97 Unoccupied
99 Unoccupied
101 Bourdon Augustine E, furrier
103 Rodgers Geo, millstone grinder
105 Dyson Ebenezer, carpenter
107 Panter Geo E, stonecutter
109 Holding James W, bookkeeper
111 Partridge A H, painter
McGloughlin Wm H, teamster, r
113 Wilkinson Wm C, secretary of school board
115 Carnagie John, traveller
117 Kestin Edward, clerk
119 Brydon Mrs Elizabeth, wid Wm
121 Reid John, detective police force
123 Gloster M J, printer
125 Bourden Alex, furrier
127 Campin Benj, moulder
129 Graham —
131 Harrington John, machinist
Wiseman John, blacksmith
133 Tiddes Alex, plumber
135 Dewdney Robt, blacksmith
137 Dewdney Robt, blacksmith shop
Vacant lots
143 Unoccupied
145 Dohoney Michael, laborer
147 Tarry F W, baker
149 Blair Wm, engineer
151 Yarchow Ludwig, coppersmith
153 Spencer John B, bricklayer
155 Lane Andrew, harness mkr
157 Richardson I J, machinist
159 Evarts Wm, teamster
161 Stanley Mrs Jane, widow John, grocer
Stanley Jos, cigarmaker
Here Queen st. east intersects.
Vacant lot
Here a lane commences.
171 Church Jno, boots & shoes
Wade David, carpenter, r
173 Foster Ivan, stationer
175 Mack Chas, painter
177 Curtis Jos, shoemaker
179 Unoccupied
181 Unoccupied
183 Goldsmith Amelius W
185 Conlin Mrs Alisia A, wid Henry
187 Mitchell Benj, of Mitchell & Walker
Walker Robt, of Mitchell & Walker
Vacant lot
193 Duffus Mrs Ann, wid Jas
195 Conlin Mrs Julia A, wid Henry
197 Jones Mrs Elizabeth J, wid John
199 Hall Thos, butcher
201 Forster John, grocer
Here Sydenham st. intersects.
203 Curren Robert, grocer
Vacant office and yard
205 Melady Nicholas, of P & N Melady
207 Harris Samuel, salesman
Harris Albert, salesman
Taylor Joseph H E, proofreader
209 Larimer W, fireman, N R

J. BRUCE & CO., Photographers { CHILDREN'S PICTURES A SPECIALTY.

213 Cunningham Thos, laborer
215 Shaver Eli B, merchant
219 Beasley Wm, cooper
221 Connell Alex, fireman Gas Co
Connell Thos, laborer r
223 Stanley Robt H, laborer
223½ Ayles Wm J, butcher
Hutchings George, express man r
225 Samme Joseph, laborer
227 Wilson Robert, grocer
229 Williams Thos, bricklayer
Here St. David's st. commences.
231 Fleming Robt J, flour and feed
237 Vernor John, grocer
239 Bannister Jones, dry goods
241 Turner Hugh S, butcher
245 Unoccupied
247 Unoccupied
251 Poole Rev Wm H, pastor Berkeley st W Met Ch
253 Arnold Richard, G T Ry agent
259 Brodie J A, druggist
Here Wilton av. intersects.
261 Merritt George, butcher
Irvine Wm, clerk
263 Rothwell Benj, boots & shoes
265 Orford James
267 Pike Robt, agent
269 Mosgrove Miss Kate, bdg hse
Mosgrove Richard
271 Callaghan Geo W, spring bed manufacturer
Vacant lots
Primitive Meth Church, Rev J Edgar, pastor
Here Oak st. commences.
291-293 Ward Jas, butcher
295 Ferguson Miss Jane
Here Madeira place commences.
303 Galley Edwd, builder
305 Hawkins Hy J, carpenter
Vacant lots
Here Gerrard st. East intersects.
317 Oriental Hotel, John Wiggins, propr
319 Bullen Wm H, clerk
321 Mitchell Saml, tinsmith
323 Goddard John, stonecutter
325 Brodie Wm, LDS, dentist
327 Hamilton Mrs Jane wid Robt
329 Wismer Lewis, slater
331 Langrill Francis
333 Wood Thos, tinsmith
335 Langrill Richard, butcher
337 Poole Arthur, com trav
339 Jenkins W J, agent
341 Blevins John, barrister
Vacant lots
Here Spruce st. commences.
Vacant lots
381 Foster David, grocer and liquors
Here Carlton st. intersects.
383 The Laurel hotel, Hugh Sullivan, propr
Vacant lot
389 Stone Richard, builder
391 Unoccupied
393 Dugdale Mrs Julia, nurse
395 Cooper Herbert R, safe maker
397 Parkinson Thos, marbleiser
399 Gibson Wm J, tap inspector water works
401 Flynn ——, tinsmith
Maple Terrace from 403 to 411.
403 Collins Wm E, of Carswell & Co
405 Wilkins W H, of Toronto Oil Co
407 Unoccupied
409 Spence Jacob, lecturer
411 Howard Mrs Jane, wid S
415 Hamilton J C, of Beaty, Hamilton & Cassels
415 Lake View Hotel, John Ayre, propr
Here Winchester st. intersects.
417-419 Gibson Jos G, side ent
Private grounds
425 Sullivan John
Brougham Terrace from 427 to 441.
427 Stock Geo B, oil merchant
429 Bentley Mrs Clarinda, wid James L
431 Willing Mrs Jessie, wid
433 Wilkie Alexander, bookkpr
435 Gray George H
437 Osborne Samuel, bookkpr
439 Lydiatt James, of Elliott & Lydiatt
441 Kerr Thos, Inspector London and Lancashire Ins Co
Vacant lots
Here Amelia st. commences.
453 Hull Elijah, gardener
Hull Mrs Mary, grocer
455 Barlow Walter, carpenter
455½ Henry George, carpenter
457 Chandler Edwd, expressman
Chandler Mrs Charlotte, grocer
459 Bradford Robert, grain buyer
463 McKee John
465 Legge Mrs Elizabeth, wid John
467 Mullin Alexander, clerk
469 Couch Josiah T, tailor
471 Poucher John, builder
Here Wellesley st. intersects.
St James Cemetery, Christopher Gray, superintendent
WEST SIDE.
Miller Jas H, car repairer, T & N railway
Toronto & N Ry round house
Toronto Gas Works coal yard
Toronto Gas Works, coke sheds
Here Front st. East intersects
St Lawrence Foundry
Here King st. East intersects.
80 Nelson House side ent
84 Trowbridge J, laborer
86 Armstrong & Norris, blacksmiths
Smith William, r e
Here Duke st, ends.
Grant Alex, side ent
Private grounds
108 Hill T, of T Hill & Son
110 Norris James, accountant & real estate agent
110½ White Geo, brewer
112 Boddy William
114 Evans Wm R, bookkeepe
116 Burgess Samuel T, clerk
Here a lane commences.
120 Cullin Wm, printer
Here Duchess st ends.
124 Flannagan John, grocer
126 Thompson S, engineer
128 Dixon Thomas, laborer
130-132 Burk M, shoemaker
134 Chadwick Thomas, porter
136 Dudley Henry, printer
138 McGrand James tailor
140 Clindinning Robert W printer
142 Martin George machinist
144 Mills George engine driver T & N Ry
Great Eastern tea House side ent
Here Queen st. East intersects.
154-156 Unoccupied
158 Elder John workshop
160 Price C W, signal man G T Ry

MRS. KELLEY carries the largest stock of Embroidery Work in the Dominion. Palace Wool Store, corner Grenville and Yonge Streets

162 O'Brien Edward, laborer
162½ Harcourt Alfred, printer
164 McCourt John, auctioneer
166 Boulding George, clerk
168 Martin Phillip
170 Moore Henry, printer
172 Hibbitt Richard, tailor
Mahoney John, miller
Vacant lot
176 Hibbitt Richard, tailor
178 Fennell Josiah, harness maker
180 McAree John, P L S
182 Unoccupied
Here Sydenham st. intersects.
184 Fenney Thomas
186 Curran John, printer
190 Taylor John, of Morrison & Taylor
192 Moulder Wm, packer
194 Kearney Patrick, waggon maker
196 Dean Joseph, moulder
198 Dean Miss Ellen, grocer
200-202 Ryan John, grocer and cattle dealer
204 Hambrook Alfred, furniture dealer
206 Unoccupied
Parliament St Baptist Ch, Rev E M C Botterill, Pastor
214 Jackman James, lake captain
216 Sutton Thomas, collector
218 Unoccupied
220 Unoccupied Store
220½ Norris Daniel, of Armstrong & Norris
222 Unoccupied Store
224 Hodgins Robert
226 Ried Adam, laborer
228 Elliott Alex, jeweller
Masonholder Charles, printer, r
230 Edmonds Richard, butcher
232 Unoccupied
234 Galley Charles, grocer
236 Hallinan Mrs Mary, gen store
238 Thompson Peter, plumber
240 Armstrong Alex, of Armstrong & Norris
242 Lamb Thomas, laborer
244 Coatsworth Emerson, city commissioner
Here Coatsworth's lane ends.
248 Cunningham Francis, policeman
250 Hastings, Mrs M J, wid
252 Stewart James, carpenter
254 Thompson Mitchell, police
256 Hartwell Wm, expressman
258 Cooke Miss E J, fancy and dry goods
Here Wilton Ave. intersects.
260 Beaty Charles, grocer and baker
262 Jeffries B Grant, chemist and druggist
264 Newton Jas, boots & shoes
Vacant lots
270 Vance John, coal and wood
274-276 Elliott Wm, coal & w'd
278 Unoccupied
280 Doran Mrs Elizabeth, wid William, fancy goods
282 Perkins Samuel, carpenter
288 Veitch Robert, policeman
Vacant lots
Here Gerrard st. intersects.
Vacant lots
Here Carlton st. intersects.
Secord S J, side ent
Shed unoccupied
Vacant lots
394 Deverell William H
396 Unocupied
Here a lane ends.
Private grounds
412 Bowden John W, contractor
Here Winchester st. intersects.
Ridley J M, side ent
422 Presbyterian Mis'n School
424 Rumohr Mrs Susan, wid Fred
426 Miller P R, agent
Hamilton G A, agent
428 Koerber A R, prof of music
Here a lane commences.
432 Stephenson Edward, of Stephenson & Co
Stephenson T J, of Stephenson & Co
Vacant lots
Here Prospect st. ends.
442 Hannah Wm, grocer
Darling terrace from 444 to 448.
444 Unoccupied
446 Byrne W J, barrister
448 Osler Geo W, metal pipe maker
Chamberlain terrace from 450 to 464.
450 Winlow Robt C, bookkeep'r
452 Fisher Thos S
454 Unoccupied
456 Unoccupied
458 McEachren Mrs M, wid M
460 Unoccupied
462 Smith John H, builder
464 Unoccupied
466 Sears Robert, jr
468 Patterson Robert L, clerk
470 Halliwell Francis, clerk
472 Burns Joshua G, of C Martin & Co
474 Hillman Rowland, grocer
Here Wellesley st. intersects.
Vacant lots
Here a lane ends.
Vacant lots
Hee a lane ends.
Vacant lots
Here St. James' av. ends.
Vacant lots
Here Howrad st. ends.

Paterson Place, from Sydenham, bet. 79-81 South, St. David's Ward.

Unoccupied house
Paterson John
Baldwin Catholic, tailor
Friar Morgan, shoemaker
Avann Mrs Martha, wid Wm A
Avann John E, laborer

Peel Avenue, from Race Course, west to Dufferin, St. Stephen's ward.

Not built upon

Pembroke, from Shuter bet. 128-130 north to Gerrard east, St. Thomas ward.

EAST SIDE.

5 Williams Mrs C, wid Hy
7 Cheyne Robt, of R Walker & Sons
9 Barber Robt J, of Barber & Co
17 Thompson Jos L, acct
19 Widdowson, And, painter
21 Turner Geo
23 Magurn J B, book publr
25 Unoccupied
27 Toye Benj, asst supt Montreal Tel Co
29 Lugsdin Joseph, of J & J Lugsdin
31 Dilworth Jos, druggist
37 Brown Thos, salesman
39 Musson Mrs Jane, wid G
41 Smith Geo
43 Wills Alex, sen
Here Wilton Crescent intersects.
Private grounds
Here a lane intersects.

INSURE IN THE CANADA LIFE.

73 Green R H C, barrister
77 Reid J Y, of Buntin Bros & Co
83 Galt Hon Thos, judge
85 Stewart F J, tea broker
99 Elliot R W, of Elliot & Co
105 Elliot W, of Elliot & Co
Here a lane intersects.

WEST SIDE.

McPherson Miss C, side ent
8 Pearson Wm Hy, Secretary Consumers' Gas Co
10 Sears Robt, sen
12 Dymond Alf H, journalist
14 Richardson Jno, bookkpr
16 Cuthbertson Robt S, baker
18 Barnett Thos, of Lugsdin & Barnett
24 Reed John, painter
26 Berkinshaw Thos, inspec weights and measures
42 Anderson Thomas O, of Ogilvy & Co
44 Millichamp Wallace, show case manufacturer
46 Walton Hy, of Walton & Sackman
Here Wilton Crescent intersects.
68 Morse G D, of G D Morse & Co
74 Brittain James, butcher
Here a lane intersects.
76 Wyld Fredk, of Wyld & Darling Bros
80 Passmore Fredk F, P L S
82 Kent Henry, of Gowans, Kent & Co
92 Hodgins J George, L L D, Depty Min of Education
102 Nelson H W, of H A Nelson & Sons
104 Hughes Benj B, of Hughes Bros
108 Bonnell Wm, coml trav
110 Clarkson E R C, official assignee
112 Davis J H, clerk P O
114 Edminson Robt, agent
116 Croft Wm, of W Croft & Co
Here a lane intersects.
126 Smith Alex M, of Smith & Keighley

Pembroke Place, from Homewood avenue bet. 37-39 going east, St. Thomas' ward.

NORTH SIDE.

2 Jarkins Robt, accountant
4 Eyer Wm, of Eyer Bros

SOUTH SIDE.

1 Gains Hy, carriage maker
3 Bennett Mrs M, wid J

Perry's Lane, from Brock bet 145-147 East, St Andrew's Ward.

NORTH SIDE

1 Perry Mrs Martin wid M
3 Crozier Wm, coachman
5 McGill J, coal & wood

SOUTH SIDE.

Rear entrances

Peter, from Front West bet 282-290 North to Queen West, St. George's and St Andrew's Wards.

EAST SIDE.

3 Unoccupied, side ent
Here a lane commences
Orchard Terrace from 5 to 15
5 Harman S B, city treas
7 Unoccupied
9 Ferguson Thos, Q C
11 Galbraith D, of Galbraith Christie & Co
13 Hoyles N W, of Bethune Osler & Moss
15 Lee Lewis H, man Toronto Reaper and Mower Co
Here a lane ends.
31 Topp Rev Alex DD, pastor Knox church
Here Wellington st. intersects
Kay John, side ent
Here a lane ends
41 Jackson Wm, trunk mak'r
43 Unoccupied
45 Marks Wm P, eng'r GTR
47 Warde James, grocer
Here Mercer st. ends.
49 McFarlane John M, of J McFarlane & Co
51 Neill John, of J Neill & Son
53 Carroll Francis, Clerk
55 McFadden W, machinist
Here a lane ends.
57 Arnold Frank, side ent
Here King st. West intersects.
67-69 Shaw D R, bottling materials
Here a lane ends.
75 Crooks Hon A, Q C, M P P
77 Robertson J E, of Boswell & Robertson
79 Wharin Wm, jeweller
81 Stilwell Wm T, Toronto Reaper & Mower
83 Goslin F J, acct Consolidated Bank
85 Hobbs Geo, clerk, Pro Sec Office
87 Denham Miss E C
Here Adelaide st. west intersects.
Shaw Geo A, s ent
Here a lane commences.
95 Gray Thos
97 Ridley, Wm, painter
99 Kerr Mrs Mary, wid Wm
101 Unoccupied
103 Daniel John, clerk
105 Miller Christopher, teamster G T R
107 Golding Jos, customs clerk
109 Stewart Wm B, clerk
Vacant lot
115 Connor Patrick, of Connor, Webb & Co
117 Morgan Jos, com trav
119 Turner Wm J, collector
121 Millichamp Reuben, merch
Here Richmond st. West ends.
123 Tyner Mrs F, wid John
125 Tyner Edward, bookkpr Farley & Son, side ent

WEST SIDE

McMurrich Hon John, side ent
Private grounds
Here Wellington st. West intersects.
38 Heward Stephen
50 Nixon Mrs Mary, ladies' bdg and day school
52 Unoccupied
56 Unoccupied
58 Grant John, builder
Houses building
Here King st. West intersects.
Shedden Co stables
82 McKenzie Samuel, supt Sheddon Co
84 Morrison Mrs C, wid D
86 Hall Wm, ship owner
88 Stuart John C, stationer
90 Ridout Mrs M A, wid T G
92 Bolton Mrs H, wid H
94 Jones Owen, chief engineer N R C
96 Unoccupied
Here Adelaide st. West intersects.
100 Strathy H S, side ent
110 Quigley Wm G, plumber

FOR Cholera Infantum and all Derangements of the Bowels and Stomach, use DR. FOWLER'S EXTRACT OF WILD STRAWBERRY.

112 Finley Samuel, cabinet maker
114 Colombus Mrs M, wid John
116 Dunn James, carpenter
118 Maveety John, printer
120 De La Haye, Alcide, M D
122 Unoccupied
124 Cronshaw Gilbert, engine'r G T R

Here Catharine st. commences.

128 Magrath Charles, D C L, Barrister and Bursar Trinity College
138 Hardy Wm H, joiner
140 Emilo Frank, hair dresser Toronto House, Samuel Hunter, proprietor

---

Phœbe, from Beverley, bet. 32-34, west to Spadina Ave., St. Patrick's ward.

NORTH SIDE

Private grounds
Excelsior Planing Mills, Elliott & Neil, prop's
Water Works Press House, Thomas R Skippon, foreman
March Charles, painter
10 Habart Benj, baker
March John, painter
12 Ward, Charles, shoemaker
14 Burroughs, Robt, foreman
16 Bastedo, J G
18 Manning John, hide and skin buyer
20 Richardson And, moulder
22 Unoccupied
24 Hill C A, baker

Here Huron st. commences.

52 Davidson Joseph, lumber merchant
66 Duckworth Jno, ornamen'l plasterer
Duckworth John, side ent

SOUTH SIDE.

Elliot & Co, drug factory rear ent

Here Soho st. ends.

Bond & Elder, side ent
7 Bond James, of Bond & Elder
9 Grant Wm, clerk
11 Mullen Alex
13 Baths Walter, carpenter
15 Fulton David, grocer
17 Jury Alfred F, tailor
19 Gaffney Michael, laborer
21 Maney Mrs Ann, widow Michael
23 Riley Philip, laborer
25 Mitchell J K, compositor
27 Mitchell Alex
Phœbe st school, L Clark, head master
43 Huddleston John, engin'r
45 Hawke John, reporter
47 Phipps John

Portland, from Front West, bet. 434-470, north to Queen West, St. George's and St. Andrews' wards.

EAST SIDE.

17 Usher John, clerk
19 Tarbutt John C, clerk Crown Lands Dept
Vacant lot

Here Wellington Place ends.

Private grounds

Here a lane commences.

47 Rattenbury Geo, painter
49 Lister David, engineer
51 Rattenbury Thos, foreman
McNabb Mrs J, wid r
Vacant lots

Here King st. West intersects.

Vacant lots
79 Thomas Mrs S, wid W
81 Wilson John, machinist
83 Graham Geo, blacksmith
85 Armitage Jas, machinist
87 Marvin Patrick, laborer

Here a lane intersects.

91 Stewart Lachlin, machinist
93 Dorricott Thos, fireman
95 Mottrem Edward, watchman G T R
Vacant lot

Here Adelaide st. West intersects.

99 Justice Henry, bookkeeper
101 Unoccupied
103 Boddy William, painter
105 Bishop Robt, con G W R
107 Le Cocq Nicholas, blacksmith
109 Mullen W C, porter
Vacant lot
119 Kiddle James, machinist
121 Mitchell Patrick, laborer
123 Richardson Patk, laborer
125 Trimmer Mrs Mary, wid D
Scott Mrs Eliza, wid G
127-129 Rock Mrs Ann, wid, fruit dealer

Here Little Richmond st. intersects.

Portland st Fire Hall, Jos Davis, engineer

Here a lane intersects.

Botsford C S, side ent

WEST SIDE.

8 Spragge Hon J G, chancellor
18 Schofield George, ins agent
20 Manderson Jas, machinist
22 Shoemaker D C, brakeman
24 Cooper Mrs B, wid John

Here Niagara st. commences.

Devine Thomas, Deputy Surveyor General Crown Lands Dept for Ontario
50 Williams Rev Alexander, pastor St John's Church

Here Stewart st. commences.

Private grounds

Here a lane commences.

Talbert John

Here King st. West intersects.

72 Cooke Mrs Mary
78 Woods Samuel, conductor G T R
80 Jackson William, conductor N R
82 Flynn Dennis, car checker G W R
84 Triganne Zeph
86 Stillery Christopher, moulder
88 Clements Thos, carpenter
90 Higgins Edward, fitter G T R
92 Masterson John, printer
94 Fair Robert, tailor,
Vacant lot
96 Marvyn John
102-104 Marvyn James, bricklayer
108 Kain John, laborer

Here Adelaide st. west intersects.

Firman E J, side ent
118 Wilson James, freight agt T G & B Ry
120 Kaye John engineer
122 Unoccupied
124 Church Henry, blacksmith
126 Manne Michael, tailor
130 Flynn James, baggage man G T R
132 Henry Peter, engineer G T R
134 Lovett John, agent
136 Spearman James, engineer G T R
142 Cannessa Nichol

Here Little Richmond st. intersects.

J. BRUCE & CO., Photographers—Colored Miniatures.

144 Croake John, grocery
146 Wells Mrs Agnes, wid David
148 Neal Henry, switchman G T R
150 Kirk Mrs E, wid John
Here a lane intersects.
153 Cluff James, side ent

Power, from King East, bet 352-354 North to Queen East, St David's Ward.

EAST SIDE.
1 Robb John R, side ent
3 Heaney Mrs Cath, wid T
5 Birney George, pedler
7 Kenny Edward, laborer
9 Winnett John E, carriage builder
11 Carlisle Thos, packer
15 McMullen Jas, plasterer
17 Tracy Mrs E, wid John
21 St Paul's School, sister Dympna teacher
House of Providence, Rev Mother DeChantal, sup
St Paul's Church, Rev Father Conway PP
71 St Paul's Presbytery, Rev P Conway Rev F J Hayden
Here Power lane commences.
St Paul's school house, Brother William teacher

WEST SIDE.
8 Ablitt Alf, engineer
10 Thomas Antoine, shipper
12 Macdonald C, laborer
14 Unoccupied
Hill J D, blacksmith
16 Ennis Thomas, laborer
18 Flannagan John, laborer
20 Horn Mrs Ann, wid K
22 Scott Augustin, carpenter
24 Boyd Jas, carter
26 Wardlow John, laborer
28 Derham Mich, shoemaker
30 Wooster Mrs E, wid T
32 Taylor Mrs Elizabeth wid John
34 Blackwell Samuel, laborer
Haynes Mrs, wid —
Vacant lot
38 Bowron Mrs Elizabeth, wid Thos
40 Heffernan Edward, printer
42 McKeough Patk, laborer
44 Bastien Martin, barber
46 Tremp Hercules, shoemakr
50 O'Gorman Mrs Ann, wid John, grocer
52 Cobbin Frederick, laborer
54 Giroux Albert, laborer
Phillips Wm, painter, r
56 Galvin Wm, tailor
Vacant lot
Sheedy Patrick, porter
70 Unoccupied
72 Hammall Henry, laborer
Murphy James, laborer, r
74 O'Brien Mrs Catherine, wid Edward
McKeough Wm, laborer, r
76 O'Shea Thomas, printer
78 Callaghan Timothy, carpenter
Rogers Charles, laborer

Power Lane, from Power near 71 East to Sackville, St. David's ward.

Not built upon.

Price's Lane, from Edward opp. 77 north to beyond Elm, St. John's ward.

EAST SIDE.
1 Watson Thos K, naturalist
3 Hill Geo, tailor
5 Smith Edwin, blacksmith
7 Brown John L, bookkeeper
9 Storey Geo, baker
11 Stork Geo, laborer
13 Blair John, agent
15 Foley Wm, teamster
McLeod Mrs M, side ent

WEST SIDE.
Quin Thos, side ent
Somers Francis, laborer
Cornish Mrs L, wid Sam'l
Unoccupied house
Here Elm st. intersects.
Holland Ed, laborer

Princess, from Esplanade east-north to Duke, St. Thomas' ward.

EAST SIDE.
Vacant lot
Here a lane commences.
Perkins John, side ent
Here Front st. East intersects.
Private grounds
41 McGuinn John, laborer
43 Gibson James, laborer
45 Chantal Harmisdes, laborer
49 O'Brien James, cooper
Here King st. East intersects.
55 Waterhouse Robt, side ent
59 Unoccupied
61 Donovan Robt, hatter
63 Tobin Thos, laborer
Meehan Peter, laborer
65 Hacket Joseph, carpet beater
67 Salter Mrs Maria, wid W
69 McCann Thos, moulder
Rooney John, laborer, r
73 Carroll Alonzo, picture framer

WEST SIDE.
Stone yard
Dalton Bros, side ent
Here Front st. East intersects.
Lumber yard, side ent
Here Abbey lane ends.
48 Leak Wm, of Wm Leak & Co
50 Unoccupied
54 Jewell James T
Here King st. East intersects.
56 Jackson Mat, side ent
58 Harrington Jas, carriage finisher
60 Bell John C, painter
Smith Wm, painter
62 Hallam James, traveller
64 Griffin Mrs wid George
Macdonald David, plater
66 Rogers Benjamin, clerk
Hamilton Sidney S, s ent

Prospect, from Ontario, east to Parliament, St. David's ward.

NORTH SIDE.
2 Beswick Phineas, tailor
4 Unoccupied
6 Unoccupied
8 Unoccupied
10 Unoccupied
12 Unoccupied
14 Moberly Thos E, law stud
Private grounds
Here North Berkeley st. intersects.
Davis' Terrace from 1 to 8.
1 Baldwin James B, medical student
2 Hornibrook Mrs Frances, wid Thos
3 Beswick James E, jr, bookkeeper
4 Petman Robert, bookkeepr
5 Ross Rev W W
6-7-8 Unoccupied
Here a lane commences.

MRS. KELLEY'S for School of Art, Mmes. Le Boultiller and Louell's Designs in Needle Work. Palace Wool Store, corner Grenville and Yonge Streets.

Hannah Wm, side ent

SOUTH SIDE.

Not built upon

Queen, east of Woodbine Race Course Kingston road to city limits, St. Lawrence ward.

Stinson Wm, farmer
Everett —, traveller
Mathews John, gardener
Collins J, basketmaker
O'Connor T, hotel keeper

Queen east, from Yonge bet. 171-173 to Don Bridge, St. James, St. Thomas and St. David's wards.

NORTH SIDE.

2 Rowland Jas, side ent
4 Norman Addison, electrical appliances, etc
Read Geo, builder
6 Lorsch David, pawnbroker
8-12 Toronto stove works, Jas Good, prop
18 Sambell & Co, grocers, etc
20 Sutherland Bros, grocers
22 Woodroffe Chas, butcher
24 Nixon & Co, prov mchts

Here Victoria st. intersects.

Baptist Chapel
26 Curtin John, shoemaker
28 Cullerton Edwin A, baker
32 Mishaw Thos B, grocer
34 Gibson Wm J, plumber

Here a lane commences.

36 Dowson Edward, hotel
38 Good James, prop Toronto stove works

Here Bond st. commences.

Metropolitan Church

Here Church st. intersects.

68 Cassidy John, M D

Here Dalhousie st. commences.

72 Bennett & Wright plumbrs and gas fitters
78 McConnell & Co, coal and wood
80 Miller Jas, driver
82 Sears Jeremiah, painter
Cooke's Church

Here Mutual st. commences.

90 Watson Robt, sr, confect'r
92 Begley Rich, furniture de'r
Vacant lot
96 Wilson & How, butchers
98 Dean John F, tobacconist
100 Ford John, builder
Collins Bros' yard, side ent

Here Jarvis st. intersects.

104 Wolverhampton Hotel, Richard Sheppard, propr
106 Wilson Edwin C, pop corn manufacturer
108 Callighen C & J, grocers
110 Cardy James, foreman
112 Withrow & Hillock, lumber yard
Field Charles, machinist
Power Edward, carpenter
Chandler John, side ent

Here George st. intersects.

118 St George's Hotel, John Ross, proprietor
120-122 Benson John, flour, feed, coal, and wood
126 Vogan James, baker
128 Mack Mrs Mary, wid Wm, boarding-house
130 Mowat Robert, watchman
Mowat Mrs, dressmaker
132 Kempthorne Wm, boots & shoes
134 Corson Edgar J, grocer
136 Unoccupied
138 Short Mrs M, fancy goods
Short Michael, contractor
140 Hamilton Robert, butcher,
142 Laver James, confectioner
144 Irvin Mrs E, wid R, fruiterer
146 Johnson Thos, plumber and gasfitter
148 Cameron Rev John M, Pastor East Presbyterian Church
150 The Haven, Mrs E Moore, Superintendent
Private grounds

Here Sherbourne st. intersects.

178 Collins Bros, lumber, coal and wood
190 Mannell Alfred, butcher
192 Cochrane Margaret Mrs, wid James
194 Carlyle Mrs Margaret, wid, David
196 Guy John, dealer
198 Bruce Miss Margaret, fan'y goods
200 Richardson C & Co, pickles, &c
202 Melross Robert, barber
206 Schaefer Daniel C, butcher
208 Peters Mrs C, wid A, crockery, &c
210 Gavin Richard, grocer

Here Seaton st. commences.

212 Hynes Mrs M, wid
Hynes Michael J, of M J Hynes & Bro
214 Pringle Jas, ins agent
216 Patton John, boots and shoes
218 Robinson Robert, drugs
Young Mrs E, wid John, r
218½ Eldridge & Co, prov
220 Hynes Bros, boots and shoes
222 Talbot Henry, butcher
224 Page Gregory J, fruiterer
226 Hunter John, tobacco
228 Rocque Mrs M, dry goods
230 Lumsden James, baker and grocer

Here Ontario st. intersects.

232 Macdonald F, fruiterer
234-236 Hastings Geo, butcher
238 Hague Wm, prov dealer
240 Hague Frank, butcher
242 Gardiner Wm, confectn'r
244 Crickington H, boots and shoes
246 Kirtland Mrs K, fancy goods
248 Richards J & N, plumbers
248 McKay Robt, dry goods
Dewar J R, cabinet mk'r r
250 Gardiner James, baker
McLaughlin Mrs M, wid J r
Marren James, barber
Adams John, painter r
252 Graham Wm S, grocer
Fogg George, tinsmith r
254 Foster Thomas, butcher
256 Dudley Thomas boots and shoes
258 Macdonald Bros, prov's

Here Berkeley st. intersects.

260 Patterson Thos, feed &c
262 Reed Henry P, fancy gds
264 Gray Edwin, bookkeeper
266 O'Connor Wm, photos
268-270 Griffin George, butcher
Eastern Star Temperance Hall
278 Elder J & Co, lumber
280 Ward Chas, jeweller
280½ Gardiner E & W, confectioners
282 Elephant and Castle Hotel Robt W Abell, propr
284 Unoccupied

Here Parliament st. intersects.

Unoccupied office & yard
288 Austen J, tailor
290 Jeffs John, grocer
292 Unoccupied
294 Dixon John J
296 Cox Samuel, chemist

CANADA LIFE does the LARGEST BUSINESS in the Dominion.

298 Jamieson Robt, printer
Private grounds
302 Watt Thos, laborer
Watt Robt, carpenter
304 Walsh Patrick, laborer
306 Walker Mrs H, dry goods
Walker Geo, stonecutter
Here Trefann st. commences.
Vacant lots
310 Unoccupied
310½ Mainprice Chas, butcher
312 Unoccupied
314 House building
Vacant lot
318-320 Dobson Francis, foreman
Private grounds
324 Unoccupied
326 Marshall James, laborer
330 Lagarie M, blacksmith
Sinclair John, carpenter r
332 Chidley Rock, painter
334 Jones Joseph, carpenter
336 Newman, Mrs Mgt, wid
338 Curry John, butcher
340 O'Hagan James, grocer
Here Sackville st. intersects.
342 Hynes R, lamplighter
344 Brown Mrs C, wid H
346 Reil Owen jr, laborer
Reil Owen sr, laborer
348 Judge Mrs E, wid P
350 Wellband C, blacksmith
350½ Garton J, ham curer
356 Daly J, ward foreman
358 Daly Bros, contractors
Dominion Brewery, R Davies propr
Vacant lot
390-392 Buckley Thos, grocer
Here Sumach st. intersects.
394 Unoccupied store
394½ Boston John, plasterer
394¾ Anderson Jas, moulder
396 Ezard Wm, teamster
396½ McCraw John, lithographer
McCraw Mrs B, fancy store
398 Baker Joseph, baker
400 Fairbanks J, laborer
402 Dancy Mrs
404 Hawkins G, laborer
406 Tobin M, laborer
408 Clark Thos, machinist
410 Grace Edward, painter
412 Unoccupied
Vacant lot
416 Harper J, piano tuner
Vacant lots
Stables
Vacant lot
430 Podley Richd, laborer
Here River st. intersects.
Private grounds
Don Brewery grounds

SOUTH SIDE.

1 Rose Henry J, side ent
3-5 Piper N L & Son, wareh's
9 The City Odorless Excavating Co
11 Williams & Cartwright, horse shoers
13 Woodroffe C, sausage makr
15 Johnson N, provisions
Here Victoria st. intersects.
17 McCausland W, furniture
McCarron, flour & feed
21 Stapleford Wm, tailor
23 Guthrie John, gardener
25 Boland Mrs A, wid Patk
Gallagher Francis, lab'r, r
Eaton Mrs M, wid J, r
White Mrs Cath, wid —, r
Getings Michael, laborer, r
27 Fitzgerald Mrs C, wid Jno
29 Unoccupied
31 Morris Geo, salesman
33 Unoccupied
35 Unoccupied
37 Finney Miss J, registry office
Grimm John, laborer, r
Dunn Miss Mary A, r
39 Darlington Wm D, felt roofer
41 Davis Frederick, carpenter
43 Mead Owen, painter
45-47 Forbes Wm, builder, &c
Here Clare st. ends.
49 Newcombe Wm, MD
Newcombe Octavius, pianos and organs
51 Unoccupied
53 Wilmott Geo, bdg house
55 Silverthorne Mrs L, wid G, bdg house
McKee Wm P
57 Adams David S, sewing machine agt, and shirt manufacturer
57½ Murray S S, grocer
59 Kinzinger Wm P, con'fr
61 Saunders Mrs, dressmaker
63 Carter Miss J, dressmaker
65 Mitchell Charles A, chemist and druggist
Here Church st. intersects.
67 Rosebrugh A M, M D
69 Graham Mrs L M, wid C
Love Miss Mary
71 Vance Harry, barber
Berney Thos, laborer
73 Duffy Patrick, laborer
75 Gaynor Patrick, milkman
77 Unoccupied store
79 McKee Saml E, engineer
81 Sweetnam Miss Jane
83 Delaney Wm, shoemaker
85 Swalwell John, shoemaker
87 Robertson Bros, confectioners
89 Casci Vincent, sculptor
91 Cobb Henry, butcher
93-95 Toronto Stone Co, Geo T Harris, agent
99 Hutchinson I & Co, coal and wood
101 Erskine Robert, carpet manufacturer
103-105 Guy M, carriage builder
107 Morrison James, jeweller
Morrison Robert, jeweller
Miller Jas W, jeweller
109 Alderdice John, printer
111 Howe Edna D, bookkeeper
113 Samuels Philip, com trav
115 Cummins P, Sgt-Major T P force
Here Jarvis st. intersects.
117 Collins Philip, sailor
Hay Thomas, laborer
119 Logan Mrs I, wid Wm
O'Brien Mrs C, shirt-makr
121 Cooley Patrick, laborer
McLaughlin John, pensioner
123 Kelly Patrick, laborer
Emery George, clerk
125 St Lewis Wm, bricklayer
Foster Francis, porter
127 Reddigan Mrs A, wid M
Reddigan F, broom-maker
Reddigan J, broom-maker
Ormsby Miss E, mach'e op
135 Withrow & Hillock, sash and door manufacturers
Here George st. intersects.
137 Stephenson & Co, builders and contractors
149 Beard Mrs Alice
151 Ontario Lead Works, A J Somerville, proprietor
153-157 Dominion Tin and Stamping Works, McDonald & Booth, proprs
161-167 Thompson Saml, cooperage
Vacant lot
169 Ewing & Co, moulding fac
Here Stonecutter's lane ends.
177 Clyne Wm, side ent
Here Sherbourne st. intersects.
191-195 McFarren Andrew, sr, grocer and liquor dealer
Here Walz Lane ends.
197 Wright Henry H, M D

FOR Cholera Morbus, Sea Sickness and all Summer Complaints, use
Dr. FOWLER'S EXTRACT OF WILD STRAWBERRY

Private grounds
205 O'Hearn Mrs R, wid J
207 Egan George, mail clerk G T R
209 Lauder Robt V, salesman
211 Young John, jr, grocer
213 Swait J C, house furnish'gs
215 Bertram Mrs E J, wid A
217 Overhill Mrs Elizabeth
219 Cruickshanks J, carpenter
221 Poole W A, boots and shoes
223-225 Ontario Engine works, J Martin & Son, propr s
227 Trenwith John, grocer
229 Gruitt Thos, furniture
231 Craig James F, confection'r
233 Lee Joseph R, druggist

Here Ontario st. intersects.

235 McGuire John, provisions
235½ Reeve & Brittain, dressmakers
237 Atkinson J W, sewing machine agent
237½ Hamilton Miss R, dressmaker
239 Johnston J K, teacher
Johnston Mrs C, dry goods
241 Watkins Henry, printer
245 Hamblyn Samuel
247 Ardagh Arthur, builder
249 Kennedy Thos R, buyer
251 Johnson Thos O, machin't
Johnson Samuel, machin't
253 Coolahan Edward, engin'r
255 Upton Fred, agt T & N R
Berkeley st. Meth church, Rev W H Poole pastor

Here Berkeley st. intersects.

Vacant lot
263 Cooper Wm, grocer
265 Carruthers John sen, contractor
269 Patterson James, printer
Ball Jerrold, M D
271 Couch Wm, shoemaker
275 Stapells R G, teacher of music
277 McGuire Miss Ann
279 Beatty Wm, mail clerk G T R
281 Beatty Adam
285 Lumbers James, grocer

Here Parliament st. intersects.

285 Stanley Mrs Jane, wid J
287 Miller Mrs F, wid J, second hand store
289 Shambrook John, carpen'r
291 Huston Wm, laborer
293 Shuster Geo, laborer
295 Harding James, engineer
297 Unoccupied
299 Morton P H, book agent
301 Rogers Charles, grocer

Here Power st. ends.

St Paul's School Grounds
335 Walsh Philip, carter
Shanahan Michl, pensioner
339 Woodhouse Thos, fruiterer
341 Clancey John, teamster
Clancey Mrs B, wid J

Here Sackville st. intersects.

343 Unoccupied, side ent
345 McGough John, laborer
347 Unoccupied
349 Ryan Michael, laborer
351 Unoccupied
353 Ray Patrick, laborer
353½ Smith Mrs S, wid H
355 Judge Michael, cooper

Here St Paul st. ends.

357 Prior R, laborer G R
359 Kidney Wm, laborer
361 Hayes Michael, carter
363 Curran J, dairyman
Vacant lots
373 Agnew J, carpenter

Here Bright st. ends.

Davies' Terrace, from 375 to 389

375 Wilson Wm, sailmaker
377 Reinhardt L, brewer
379 McBurney Alex, contrac'r
381 Howell Wm
383 Leadlay Mrs L, schl tcher
385 Spiegel Paul, furrier
387 Shipway Charles, butcher
389 Robinson A O, grocer

Here Sumach st. intersects.

Vacant lots
399 Boylan Wm
401 Bach Wm, butcher
403 Richards Thos, brushm'kr
Private grounds
429 Unoccupied
431 O'Brien Michael, laborer
Vacant lot

Here River st. intersects.

Vacant lots

Queen West, from Yonge bet. 178-180 to City limits, St. John's, St. Stephen's and St. Patrick's wards.

NORTH SIDE.

Jamieson P, side ent
Agricultural & Arts Association, J R Craig, sec
4 Buckland G W & Co, seed merchants
6 Green Marcus J, dry goods
8 Unoccupied
10 Dwyer Jas, clothing
12 Wright Wm, barber
12½ Mayer Chas, hairdresser
14 Stewart Peter G, shoemkr
16 Cheadle Benj, butcher
18 Stubbs Richard, dry goods
20 Beebe & Bean, auctioneers
22 Micklethwaite F W, photographer
24 Mathew Herbert, tobacconist
26 Willard Tract Repository, S R Briggs, propr
Young Men's Christian Association, Thos J Wilkie, secry
28 New York Fruit & Oyster Depot, Smith Bros, proprs
30 Davies Wm, pork packer

Here James st. commences.

32 Burns John, grocer
34 Cluff Richard, shoemaker
36 Eird Mrs M, wid Wm, dry goods
38 Fisher E J T, MD, druggist
40 Waddington Wm, hatter
40½ Mowat Wm, boots & shoes
42 Hunt John J, bookseller
44 Abner Chas, tobacconist
46 Hilson Abraham, clothing
48 Boulton H P, clothing
50 Beckett Ed, iron founder
54 Godard & Callister, upholsterers
56 Cowan John J, f'y goods
58 Fitzgerald J, blacksmith
Kilroy Mrs N, wid J, r
62 Spence Jas, grocer, &c
64 Spence Jas, boots & shoes
66 Bills Thos H, butcher

Here Teraulay st. commences.

68 Simpson W, boots & shoes
70 Brown & Dorsey, restau't
72 Art Leonard, clothing
74 Kelleher D, shoemaker
76 Hambrook Alfred, fruit
78 Aikins W T, M D
80 Unoccupied
82 Sievert Louis, tobacconist
84 Somerville Wm, baker
86 Clarkson Thos, grocer
88 O'Malley John, dry goods
90 Rosbach Geo A, butcher
92 Iredale J, house furnish's
94 Taylor Henry, grocer
96 Bergmen F, tel operator
96½ Wales Mrs M J, fancy goods
98 Cochran John, fruit dealer
100 Wright J & Co, druggists

Here Elizabeth st. commences.

102 Broom Jas, dry goods
104 Cole Miss H, millinery

J. BRUCE & CO., Photography in all its Branches.

104½ Smith Abraham, clothing
106 Hickman Mrs C, fruit
106½ Worboys Jesse, hatter
108 Gobert T N, grocer
110 Hollin David, fruit
112 Arksey & Oliver, butchers
114 Chestnut House, Mrs J Mackinson, wid George, proprietress

Here Chestnut st. commences.

Osgoode Hall.

Osgoode Hall Library—J H Esten, librarian
Surrogate Courts—Sir J L Robinson, chief surrogate clerk
Offices of Clerk of Process—W M Ross, clerk of process, C Ansell Steward, asst clerk of process
Court of Common Pleas—S B Clark, taxing officer, M B Jackson, clerk of crown and pleas, B T Jackson, jun clerk, Geo A Harman, reporter
Accountant's Office—B W Murray, accountant
Parks Robt, usher, Court of Chancery
Alexander James, caretakr central building
Sutherland D, caretaker
Yorke Geo, engineer
Sendell Cuthbert, fireman

Here University st. commences.

156 Mitchell Richard

Here College ave. commences.

158 Fitzpatrick Mrs B, wid M
160-162 Ross Geo, furniture
164 Reynolds Frank, baker
166 Wilson John T, hardware house furnishings
168 Jones Geo, stationer
168½ Toye Charles, tailor
170 Jones' hotel, George Jones prop

Here Simcoe st. intersects.

172 Sloan Jas A, grocer
174 Rosenthal Hy, clothing
174½ Clinkunbroomer Chas E, tobacconist
176 Ryan Martin, packer
178 Wilson Edwin, hairdresser
180 Williams E H, watchmakr
182 Bell John, carpenter
184 Caldwell H, horseshoer
186 Mallion S, fruit dealer
188 Stuart C J, grocer
190 Frith John, furniture
192 Flanagan Mrs S, grocer
Flanagan C, of Flanagan & Thompson
194 Brock Mrs M, wid George, dry goods
196 Britannia hotel, T R Williams, prop

Here William st. commences.

198-200 Cosgrove Owen, hotel keeper
202 Gates Henry, fruit dealer
204 Aitken William, baker
206 Malone Roch, peanut stand
Ryder Thos, waggonmaker
208 Franklin A, clothing
210 Dill John, painter
Murphy Dennis, laborer, r
212 Robinson Nathan, clothing
214 Evans James, clothing
216 Whalen John, moulder
218 Knight John, laborer
220 Kenny Patrick, laborer
222 Fleherty Jas H, plumber

Here Renfrew st. commences.

224 Ottawa House, Jno Gregg, proprietor
226 Welsh David, grocer
228 Gates Joseph, millwright
230 Jacob Max, hair worker
232 Ferguson Mrs M J, wid J, grocer
234 Royal Arms Hotel, N Holman, proprietor

St. Patrick's Market and square.

240 Thompson Charles, grocer
242 McCrimmon Miss J, cigar store
244 Barber Wm, grocer
244½ Boyd Wm, tailor
246 Mendles Moses, clothing
248 Templeton Allen, harness maker
250 Mara Wm, grocer

Here John st. intersects.

252 Tarleton Wm J, pork butcher
254 Adams Thomas, birds, &c
256 Unoccupied
258 Bottom George, umbrella manufacturer
260 Burt Mrs M, wid J, grocer
262 Hubbard A M, livery stables
268 Ogden Wm W, M D
270 Mills & Sheppard, grocers

Here Beverley st. intersects.

272 Beverley House, L J Hewitt prop
274 Joy R B, hairdresser
276 Wrigley M, boots & shoes
278 Wheeler & Bain, stove & house furnishings
280 Morell Moses S, dry goods
282 McQuillan Jas, furniture
284 Taylor Geo W, confectioner
284½ McBean Cyrus, china & earthenware
286 Taylor Joseph, tobacconist
288 Unoccupied
290 Unoccupied
292 Reynolds John, grocer
294 Anderson J E, watchmakr
296-298 Black Bull Hotel, Mrs John Purdy prop

Here Soho st. commences.

300 Cromwell James, hairdresser
302 Fenn Henry W, carpenter
304 Butler John, boots & shoes
306 Woods Thos, dry goods
308 Perry Jas, picture frames
310 Wells W H, clothes cleaner and dyer
312 Mason A W, cabinetmkr
314 Kennedy J & Co, Enterprise Planing Mills
Robinson Prof, hairdresser
316 Harvard Albert, druggist
316½ Hardy Harry, tobacconist
318 Callen James, tailor
320 Robertson W F & Co, grocers
322 Kerr John, baker
324 Gibson Mrs H, fancy gds
326 McKeown John, boots and shoes
328 Wolf Louis, tailor
330 Bayley Thomas, boots and shoes
332 Argue Wm, dyer
334 Burton Mrs Mary, statnry
336 William Joshua, flour and feed
338 Lewis Moses, hair worker
340 Mills A J, watchmaker
342 Butcher John, grocer
344 Noble Mrs E, wid W
346 Wolf Bros, tailors
348 Hodgins Thos, boots and shoes
350 Macdonald Mrs E
352 Mathews Robert, confec'r
354 Gormely Wm, conductor, G T R
356 McCaffrey Mrs S, dry gds
358 Jenkins Mrs A H, fncy gds
360 Chisholm Miss M, dressmr
362 Unitt F W, hardware
364-366 Lord George, fruit dlr
368 Cheshire Wm H, stationery, etc
370 Keenan Mrs M, confectnry
370½ Belmont Mrs E, tobaccon't
372 May & Co, druggists
374 Avenue Hotel, John Brewer, proprietor

Here Spadina Ave. commences.

376 Henderson G & Co, grocers
378 Jones Mrs H, dry goods

MRS. KELLEY'S for every kind of Wool in A A 1 quality.
Palace Wool Store, corner Grenville and Yonge Streets

380 Holman Jos, boots & shoes
382 Graham Robert, dairyman
384 Shields James, blacksmith
386 Slade A H, photographer
388 Antelope Hotel, Jas Allen, proprietor
390 Cadieux Joseph, hairdres'r
392 Unoccupied
394 Hazlitt Samuel, grocer
Here Cameron st commences.
Vacant lot
402 Unoccupied
Vacant lot
410 Dyman Nathan, lum'r mer
412 Brown Joseph, grocer
414 Braid Henry, boots & shoes
416 Sawdon Bros, house furni's
Here Vanaulay st. commences.
416½ Munro the Misses J & S, milliners
418 Murray Thos, provisions
420 Everist Frank, fruit, etc
422 Alexander Mrs J, wid Wm, grocer
424 Judah P N, fruit, etc
426 Clark Chas, fancy goods
428 Clare Samuel, writing master Normal School
Clare Mrs E, fancy goods
430 Hay Alex, dry goods
432 Green Josiah, druggist
434 Ruse Charles, grocer
434½ Stanley Robt E, harness maker
436 McKeown Thos, provisions
438-440 West End Hotel, W J Collins, propr
Here Esther st. intersects
444 Sherris Harry, druggist
446-448 Spain B, merchant tailor
450-452 Constable Geo, baker
454 Taylor Thos H, tailor
456 Colbert J D, hair dresser
458 Stanley Robert, dry goods
460 St Leger Geo J, boots and shoes
462 Hopkins D W, druggist
464 Sommerville F, grocer
Here Denison av. commences.
West Presbyterian Church
470 Gilmore Wm, boots and shoes
472 Williams Geo, crockery
474 Wilson Daniel, grocer
Vacant lot
Crocker's Block bet. 474-482.
1 Moody G H, boots and shoes
2 Duncan Lytle, dry goods
3 Collins J & Co, dry goods
4 Dissette Thos E, hatter
5 Humphreys C L, grocer
478 Hodsdons J T, dry goods
480 Unoccupied
482 Unoccupied
481 Watson Wm, dry goods
Here Hackney st. commences.
486 Black Chas E, grocer
488 Freeman Henry, cabinet maker
490 Cowper Geo, tobacconist
492 Hozack Matthew, tinsmth
494 Muirhead Mrs M, wid W
496 Thorpe H W, fruiterer
498 Mahaffy James, shoemakr
500 Simmons J C, blacksmith
502-504 Adams W M, hardware
506 Walker Mrs C, milliner
508 Temple Snowden, boots and shoes
510 Millar David, dry goods
512 Fisher E J T, M D
516 Ross J F, house furnish'gs
518 Nelson Mrs Mary, grocer
Nelson Joseph, carpenter
520 O'Brien Mrs J, hotel keep'r
524 Trothy Geo, boots and shoes
526 Unoccupied
528 Malin John M, baker
530 Miller Henry L, tobacconist
532 Brown Wm J, watchmak'r
534 O'Donahoe John hotel kpr
536 Vaughan Patrick, grocer
538 Pomeroy W H, carpenter
Pomeroy Mrs W H, fancy goods
540 Johnston Follis, grocer
Here Bathurst st. intersects.
542 Ross Wm & Co, grocers
544 Trent H E, flour and feed
Trent Wm
546 Lawson N B, stationer
548 Jones Champion, house furnishings
550 Tomlin Henry, baker
552 Mason Edwin, fruit, &c
554 Orr R J, tobacconist
556 Kearsey J P, fruit and oysters
558 Blair J W, fruit & oysters
560 Finn Wm, confectioner
562 Lake Wm H, hardware
564 Perry Wm H, grocer
564½ Cullen Richard, provisions
566 Phillips H W, dry goods
568 Pullen Wm, furniture
570 Gadsby Edward, dry goods
572 Latch Wm, lumber merch't
574 Bradstreet R P
576 Unoccupied
578 Hall Wm, dry goods
580 Lailey Wm & Co, dry goods
584 Downard Geo, grocer
Here a lane commences.
586 Vennell J R, fancy goods
588 Unoccupied
590 Townsend John, tinsmith
Vacant lot
594 Phillips Law, groceries
Swift Dominick
Collard & Dean, butchers
598 Mallord Jas, hotel keeper
Here Muter st. commences.
600 Crocker Jas
602 Abbs Wm & Son, bakers
604 Green Josiah, druggist
606 Guest W N, butcher
608 Booth T W, grocer
610 Unoccupied
612 Arksey R A, grocer
Here Lumley st. commences.
Hayes Mrs D, hotel keeper
614 Harrap Geo, boots & shoes
616 Awde Wm, butcher
618 Unoccupied
620 Shingler Edwd, sausage manufacturer
Vacant lot
622 Long Geo, fruit dealer
624 St Leger Geo, boot & shoes
626 Franklin Edwd, stationery
Here Manning av. commences.
Vacant lot
634 McConnell John MD
636-638 Way John, stationer
640 Fowler H W, confectioner
642 Unoccupied
644 McBride Francis, butcher
646 Dubee Clement
648 Fyfe Hugh, grocer
Here Claremont st. commences.
650 Western Hotel, D Smith, propr
652 Smith Andrew, saddler
654 Kelly John, grocer
Downley John, laborer, r
Hyde Thos T, carpenter, r
Stables
658 Unoccupied
660 McNaulty John, grocer
662 Appleton Edward, laborer
664 Claxton James, bricklayer
666 Hopkins Thomas, pedler
668 Dunn David, pensioner
670 Nag's Head Hotel, D Morrison, proprietor
Here Strachan st. commences.
Bickford E O
682 Huston Wm, gardener
Trinity College, Rev G Whittaker, M A, Provost; Rev Wm Jones, Prof of Mathematics; Rev E Poys, Prof of Classics; Wm F Green, Steward

See CANADA LIFE'S MINIMUM RATES, WITH PROFITS.

Here Crawford st. commences.
758 Hook Thos, of Leadlay & Co
764 Horwood Wm, laborer
Vacant lot
766 Stagg Wm, tanner
768 Cartan Michael, tanner
770 Collard Joseph, fireman
772 Hunnisett Frank, butcher
774 Clayson Alfred, gunsmith
776 Crowhurst & Shaw, dressmakers
778 Logie Chas, grocer
Here Shaw st. commences.
Vacant lot
792 Parker B, car repairer Ry
794 Dunn John, gardener
796 Burns & Brady, flour and feed
Vacant lot
802 Howard Wm, carpenter
804 Wallace Saml, M D
Here Givens st. commences.
808-810 Montgomery Alexr, blacksmith
818 Barton Edward, broom manufacturer
820 Bond J S, waggon builder
824 Unoccupied
826 Bailey Robert, grocer
828 Scoles Thomas E, hotel keeper
Here Dundas st. commences.
Unoccupied house
Vacant lot
Here Brookfield st. commences.
Vacant lots
Here Fenning st. commences.
Vacant lot
878 Elkins Wm, paper hanger
Vacant lot
882 Stickells Geo T, tea dealer
884 Unoccupied
886 Brewes Saml J, carpenter
Here Dover Court Road commences.
Vacant lots
Here Lisgar st. commences.
Vacant lot
Driving Park Hotel, Pat'k Kane, caretaker
Toronto Driving Park
1004 McDonald Richard, travlr
1006 Unoccupied
Vacant lot
1012 Smith William, carpenter
Here Gladstone ave. commences.
Vacant lots
Railway Crossing

SOUTH SIDE.
Eaton T & Co, side ent
9 Turner & Leamen, undertakers
11 Turner F W, of Turner & Leaman
Knox Presbyterian Church Rev Alex Topp, DD, pas
23 King & Yorstan, furniture dealers
25 King Wm J, furniture
27-29 Smith Chas J, coal and wood
31 Meadows Samuel, plumber
33 Kupitz Edward, dry goods
McGinnis Jas, coachman, r
35 Roche John, teamster
Roche Mrs Jno, dressmkr
35½ Robinson A E, hairdresser
37 Royle Mrs Louisa, Dye-works
37½ Hilderbrand Gostave, fruit dealer
39 Danson & Bloom, second hand clothing
41 Thrush Mark, tailor
43 Sheebey Miss C E, dressmkr
45 Hoskin Jacob, grocer
47 Alexander Miss A G, dressmaker
49 Yuhr Herman, merchtailor
51 Fox Wm C & Co, watchmakers
53 Baillie W & Son, clothiers
Here Bay st. ends.
55 Guile Wm, prov mercht
57 Alexander Julius, clothing
59 Cohen Jacob, boots & shoes
61 Taylor John, butcher
63 Moses John, tobacconist
63½ Rathbun H B & Son, mnf of sash, blinds, etc
Hird David, carpenter, r
Hook Henry H, foreman, r
Muldoon Arthur, r
65 Dunn Henry K, grocer
67 Kilfedder & Barclay, flour and feed
67½ Campbell Mrs M, wid Jno
McDougall Mrs, r
69 Nolan Bros, stove and fur
69½ Scarboro' dairy, Jos Bonner, prop
71 Peterkin S M, gilder and picture framer
Johnston Thos J, jeweller, r
Bond John S, carpenter, r
Timpson Thos B, instrument maker, r
71 Peterkin J F, wood carver
73 Brassier C, straw hat manf
Nicol C S & Co, grocers
Browne Alex, painter r
Murphy A M, carpenter r
75-77 Pelam Thomas, furniture dealer
79 Oldham Sam'l, provisions
81 Judah John, eating house
83 McVeain Wm, clothier
85 McClinton Mrs A, wid J
87 Cohan Mrs E, boots & shoes
Landsberg Jacob, second hand clothing
89 Erwood Jos S, furn deal'r
91 Unoccupied
93 Dale Alex, baker
95 Butler Alf, stationery
97 Middleton & Taylor, bakers
99 Milligan Wm M, grocer
101 Jones Henry, butcher
103 Sharratt Mrs J, hair work'r
105-109 Toronto Dairy Comp'y J & J L Birney prop's
Reed Alex, foreman
Harris W, foreman r
111 Crane S, coal and wood
113 Sykes Sam'l pork butcher
115 Singer Jacob, watchmaker
117 Boxall Wm H, plumber & gas fitter
Cowan James, laborer r
Hutcheson Sam'l, laborer r
119 Fogler Bros, jewellers
119½ Perkins C, locksmith
121 Chon W, sec hand cloth'g
123 Nicholls S & Son, harness makers
125 Abrahams S, second hand clothing
127 Giffin A H, steam dyer
129 Dabney H, barber
131 Caledonia Hotel, W Bell proprietor
Here York st. ends.
133 Hodgkinson Ed, furniture
133½ Sing Sam, Chinese laundry
135 Ryne Mrs A, wid P
137 Ryan Michael, shoemaker
Flynn Patrick, laborer
139-145 Briscoe W, carr'ge bldr
147 Davy Robert, grocer
149 Meehan Neil, carter
151 Clegg Mrs Charlotte, wid Thomas
Welsh William, r
Densmore Mrs M, wid J, r
153 McCabe Michael, undertkr
153½ Walsh John, tobacconist
155 Minor Mrs Julia
155½ Unoccupied
157 Brazel & McNabb, blacksmiths
159-161 Kennedy Wm, livery stables
163 Farley Joseph, cabman
Farrell John, shoemaker
165 Unoccupied
167 Unoccupied

VICTORIA COMPOUND SYRUP OF HYPOPHOSPHITES
increases the quantity and improves the quality of the Blood

169 Macdonald A A, MB, FR CP & FRCS
171-173 Harwood Sydney, coal and wood
177 Hudson J B, flour and feed
Here Simcoe st. intersects.
179 Carlyle Wm, baker
Carlyle Miss M, dressmkr
181 Sheppard Robt, marble dlr
Sweenston Chas, photog'r
183-185 Sheppard W H, general agent
187 Greig John, boots & shoes
Greig James, bootmaker
189 Halliday Francis, carpentr
191 Armitage Wm, furniture
193 Sheppard A, hair worker
195 O'Leary James, grocer
197 Loarden Cornelius, Customs officer
199 Armstrong Robert, police constable
Conroy Mrs E, dressmaker
201 Harper Daniel, grocer
203 Pritchard E W, furniture
205 Chanter Samuel, carpenter
Lawlor Mrs M, wid Thos, dressmaker
207 Turner Wm, provisions
209 Ross David, confectioner
211 Dalton Richd H, organ mfr
213-215 Knife Thomas, grocer
217 Spence Hugh, coal & wood
221 Gains Jesse, laborer
223 McCabe Peter, boots and shoes
225-227 Walsh Wm, coal & w'd
229 Chauvin F X, soda water manufacturer
Here Duncan st. ends.
231 Godson Arthur W, flour dealer
233 Lemaitre E G, druggist
Diamond John S, MD
Turkish Baths, J S Diamond, MD, proprietor
235 Mason Joseph, photo
Stables, C Robinson, propr
Here John st. intersects.
259-261 Bickerstaff & Bro, grocers, &c
263 Hose House No 6 Fire Hall, Chas Smedley, foreman
260 Scholes Richard, fireman
Gandish Jas, driv hose cart
263 Ashfield J S, fireman
269 Le Feuvre Chas, soap-boiler
271 Smith James, bricklayer
Kettle Edmund, ostler, r
273 Phair Thomas, cabman
277 Holland James, laborer
279 Goldsmith Joseph, second-hand clothing
281 Howard James, fish dealer
283 Grant G R, dry goods
285 Unoccupied
Pettit George, laborer, r
Doyle Mrs Maria, wid J, r
Henderson Mrs M A, w W, r
285½ Sarge Henry T, wood-tur'r
287 Hysop David, provisions
289 Kassel Marx, dry goods
291 Mintz Isaac, hair worker
Mintz Dr Jacob
293 Widdeler Wm, boots & sh's
295 Millington Peter, machin't
297 Way Wm J, provisions
299 Boyle Mrs Ellen, wid L
Malone Mrs M J, wid J P, music teacher
301 Coldwell John, clerk
303 Cowan Robert, shoemaker
305 Bird Peter, fruit dealer
307 Jordan Henry, grocer
309 McPhee Mrs S A, dressmaker
311 Fink Lazarus, hair worker
313 Willmott C W, hardware
315 Unoccupied
317 Knowlton Wm H & S, flour dealers
319 Farley A & Son, grocers
Here Peter st. ends.
321 Toronto House, Samuel Hunter, proprietor
323 Pim & Casper, real estate and insurance agents
325 Lee Fred G, furniture
327 Adams Geo, pawnbroker
329 Terry John & Son, flour & feed
331 Unoccupied
333 Bell Geo, tinsmith
335 Clare Isaac
335½ Unoccupied
House in rear unoccupied
337 Kerr James, blacksmith
339 Castle & Parker, steam dye works
339½ Bain John, baker
341-343 Dilworth J & J, coal and wood
345-347 Bell Mrs M, wid J, coal and wood
349 Street Mrs M A, millinery
351 Breniston Alex
353 Smith & Wilby's warehse, Ed Shelton, foreman
Methodist Church
359 Watson Charles, marble works
McCroty James, laborer, r
Mitchell Thos, tailor, r
Rocks James, gardener
361 McGill John, coal and wood
363 Brimstin Alex, locksmith
365 Zurhorst Charles & Co, grocers
Here Brock st. ends.
369 Armstrong Wm, boots and shoes
371 McFadden John, provision dealer
Lowery W M, printer
373 Anderson Mrs A J, grocer
375 Murray Jno, carpet weaver
377 Jackson John H, barber
Dunn Wm, blacksmith, r
379 Barnes Thomas, picture framer
Story W A, carriage build'r
Robertson John, carriage painter, r
Stuart & Davis, sign and house painters
381 Reddon Alfred, tinsmith
383 Fryer Richard, tailor
385 Fry A B, provision dealer
387 Hagel Saml D, surgeon
387½ Fugler Richard, provisions
389 Smith James
391 Franklin Edwin, dealer
Highley Wm, carpenter, r
Donley Wm, bricklayer, r
Crane James, varnisher, r
Travis Thos, engineer, r
393 Beatty & Son, house and sign painters, &c
395 Ferguson Thos, dry goods
397 Gilmore W H, tobacconist
399 Ellin Wm, pork butcher
401 Glassford Rich, saw filer
403 Chancey J L L, furniture broker
Here a lane ends.
409 McDonald Hon Donald
413 McManus James, cooper
Vacant lot
Dominion Bank, savings department, Jas Price, manager
Here Esther st. intersects.
431 Baker's Hotel, Geo Baker, propr
433 Unoccupied
435 Loader Daniel, confectionr
437 Unoccupied
Here Rush lane intersects.
439 Rush Francis, prov dealer
441 Hillier Henry, flour and prov
443 Green Josiah, jeweller
Green Mrs M, fancy dry goods
445 Morrell Mrs E, dry goods
447 Holmes D H, grocer
449 Evans G & E, hardware
451-453 Kennedy Fredk, ladder maker

J. BRUCE & CO., Photographic Artists, 118 King St. West

455 Howard A W, blacksmith
Kennedy David, carriage maker r

Here a lane ends.

455½ Watts & Co, flour & feed
457 McGregor Peter, furniture
461 Simpson & Botsford, dry goods

Here Portland st. ends

463 Cluff James, grocer
465 Ketson John, carpenter
465½ McLellan Allan, tobacconist
467-469 Jolliffe T & R & Co, furniture dealers
471 Reeves S J & Co, flour and feed
473 Parr James, carpenter
475 Cannon W H, dentist
477 Smillie John, tailor
479 Wright Hry, blacksmith
481 Hubbard A M, prop livery stables
485 Johnson G H, provisions
487 Unoccupied
489 Davis Joseph, boots and shoes
Davis Thomas, stationery
491 Musson Thomas, grocer
493 Cooper Frederick, gents' furnishings
495 Unoccupied
497 Carolan James, flour and feed
499 Lumbers Wm jr, grocer
501 Harrington Joseph, furniture broker
503 May Saml P, M D, drug'st
505 Unoccupied
507 Johnson R L, barber
509 Rowe B H, ship carpenter
Vacant lot
Occident Hall
Wallace V J, plumber
Armstrong Wm L, sadler
Store unoccupied
Nobb Thos H, grocer

Here Bathurst st. intersects.

511 National Hotel, Daniel Small, propr
513 Watkins Robt P hairdressr
515 Awde Wm, provisions
517 Goldsthau Abraham, second hand dealer
519 Metzker Joshua, engineer N R Co
521 Hardy Thos, boots & shoes
525 Boatman Charles, blacksmith
527 Carter George, dairyman
527½ Jackson James, boots & shoes
529 Hewitt John, laborer
531 Wilde Wm S, sewing machines
533-535 Thompson W & Son, waggon makers
537 Haggart C, com traveller
539 Wilson & Hawke, merchant tailors
541 Thompson Wm. K, fancy goods
543 Purvis Wm H, flour and feed
Jose Richard, baker
Lendreville Joseph, cooper
Marples Mrs E, wid John, stationery
Caslor David, gen'l hardware
Store unoccupied
545 Martin & Lyle, tea & coffee merchants
547 Collaton Thos, tobacconist
549 McDonald H J, grocer
551 Dorsey Isaac, furniture broker
553 Hall Richard, blacksmith
555 Chantler Thos, butcher
557 Collins S G, shoemaker
557½ Humphries Wm, butcher
559 Rogers T K, flour & feed
559½ Cherry & Young, coal & wood

Here Tecumseth st. ends.

561 Emery Jos, butcher
563 Soper Abram, agent
565 Harrison John, laborer
Vacant lot
569 Hughes Wm, flour & feed
571 Hodgkinson John, M D, surgeon

Here a lane ends.

573 Nolan Michael, undertaker
Vacant lot
577 Gough E D, grocer
Primitive Methodist Ch
593 Hunter Jas & Co, coal & wood
617 Hunter Jas, of Jas Hunter & Co
619 Groompacker Max
621 Savage Wm, tailor
621½ Shaw Richard, grocer
Dunnett Wm, milkman
Franer John, saw filer
625 Abraham Max, second-hand store

Way's Block.

1-2 Way Jas, gen dry goods
3 Ettleson Harris, hair worker
4 Johnstone Thos, stonecutter
5 Miller Jas
6 McLaren Danl, dry goods
639 Fraser Mrs M, wid J, dressmaker
641 Thorn Alfred, furniture broker
643 Cooper Mrs C, wid R, paper bag manufr
645 Deitch Wm, dry goods
647 Tyler Chas, house furnishings
649 Johnson Wm H, hairdresser
651 Murphy Jos, brushmaker
653 Clark A B, grocer
655 Morrison Adam, grocer
657 Hiscocks J A, millinery
657½ Derror Walter, hairdresser
661 Reeves Edward, butcher
663 Flight Charles, provision dealer
665 Dodds John, agent Toronto Dye Works

Here Niagara st. ends.

Clinkunbroomer & Libby, blacksmiths
Cosgrave & Sons, brewers, maltsters, &c
McFarlane P, carriage builder
673 Cornell John, brewer and maltster
675 Farr Mrs W, wid John
Vacant lot

Here Strachan ave. ends.

679-681 Wadsworth Jas, hotel keeper
683 Green William, steward Trinity College
685 Unoccupied
687 Sinnott Michael, contractor
689 Bailey Thos, of McCrosson Bailey & Co
691 Featherston Geo, drover
693 Lundie Wm, Yard Supt Central Prison

Here Asylum lane ends.

Asylum for the Insane, D Clark, M D, med supt

Queen's Park, head of College Ave., St. John's ward.

EAST SIDE.

1 Thomson Wm, hardware merchant
2 Proudfoot Hon W, vice-chancellor
King Mrs Elizabeth, wid D, old asylum
Reeves Thos, carpenter
Perrott Mrs Mary, wid Jos
Goodwin George
Fitch John C, "Welwood"

MRS. KELLEY gives information on all kinds of needle-work, free of charge. Palace Wool Store, corner Grenville and Yonge Streets.

Campbell A H
Storey Wm, painter

WEST SIDE.

1 Christie Thos, of Galbraith, Christie & Co
2 Walls Thos, dry goods
3 Beatty Wm H, of Beatty, Chadwick and Biggar
Wardrop John, railway contractor
Old School of Medicine
Kingston George T, MA
School of Practical Science, Ramsay Wright, MA, professor
Observatory, G T Kingston, M A, prof
University College, Rev J McCaul, LLD, presdt

Queen's Park Crescent, Queen's Park, St. John's ward.

EAST SIDE.

1 Ball Fred A, mangr British Am Assur Co
2 Howland Wm H, of W P Howland & Co
3 Lewis David, com mercht
4 Worthington Mrs M, wid J
Ent. to Grosvenor st.
5 Robinson Jos, of Jos Robinson & Co
6 Gillespie John, of John Gillespie & Co
9 Greig George, Major
10 Kerr J K, Q C, of Blake, Kerr & Boyd
11 Unoccupied

Radenhurst, from River bet 53-79, east to Don River, St David's Ward.

NORTH SIDE.

Vacant lots.
Here Defries st. commences.
Unoccupied House

SOUTH SIDE.

Burgess Wm, side ent
Stewart Geo, stone cutter
Jacobs John, laborer
Partridge, H F, packer
Barry T, stone cutter
Coulter John, carpenter
McKee M, ice house

Ramsay's Lane, from Ontario, bet. 79-81, east to Berkeley, St. David's ward.

NORTH SIDE.

1 Dowling Wm, laborer
3 Arnold Samuel, laborer
5 Cole John, laborer
7 Unoccupied
Here Reid's lane ends.
7 Harrison Wm, laborer
Unoccupied, side ent

SOUTH SIDE.

2 Death George, porter
4 Kennedy Thos, laborer
Stables

Ray's Lane, from Sackville east to St. Paul, St. David's ward.

NORTH SIDE.

4 O'Brien Dennis, laborer
6 Taylor Mrs M, wid R
8 Hursh James, plasterer
Vacant lot

SOUTH SIDE.

Rear entrances

Reed, from Sackville bet. 231-233 east, St. David's ward.

NORTH SIDE.

2 Williams Thomas, baker
4 Unoccupied
6 Dingman Wm, brush-ma'r
8 Mead Joseph, shoemaker
10 Elliott J P, traveller
12 Hitchlock Wm
Vacant lot

SOUTH SIDE.

1 Harvey And, checker GWR
3 Johnson Mrs A, wid I
5 Dawson Geo, cigar-maker
7 Handore Henry, cigar-mkr
13 Moore T G, machinist
15 Gallagher Mrs N, wid J
17 Dean Edward, laborer
19 Bolton Ernest, grainer

Regent, from Sydenham, bet. 70-72, north to Wilton av, St. David's ward.

EAST SIDE.

1 Doyle John, side ent
Vacant lot
Unoccupied
Vacant lot
11 McIntyre Arch, clerk P O
Here a lane intersects.
13 Boyd Mrs E, wid Robt
15 Smith T B, carpenter
19 Ray John, carter
21 Smith Mrs E, wid Jos
23 Arnold Alex, machinist
27 Bruch Mrs M, wid J
Here St. David st. intersects.
31 Tinnen Alex, laborer
33 Richardson Edw, mariner
35 Knill Mrs Mgt, wid Thos
Knill Miss Sarah, tailoress
Vacant lot
39 Barban James, carpenter
41 Mitchell Mrs Mary
43 Armstrong Jas, shoemaker
Vacant lot
57 Sheehan Mich, milkman
Hayes John, side ent

WEST SIDE.

2 Quelch Henry, clerk
4 Harrison Wm, carpenter
6 Young David, safemaker
8 Gurrie James, carpenter
10 Hallam Thos, laborer
10½ Churchill B F, agent
Here a lane intersects.
12 Marshall Wm, expressman
18 Leary Patrick, laborer
20 Arnold Mrs Mgt, wid S
22 Allister John, laborer
Here St. David st. intersects.
Vacant lot.
30 Salisbury W, bricklayer
Vacant lot
38 Brown John, laborer
40 Hagon Patrick, cigar m'kr
45 Hahne Mrs H, wid C
Vacant lot
O'Neil John, side ent

Reid's Lane, from Wilton Ave, bet 49-51 south, St David's Ward.

EAST SIDE.

Rear entrances
Here Coatsworth lane intersects.
Rear entrances
Two houses unoccupied
Bechle C, shoemaker
Here Sydenham st. intersects.
Buchan W, shoemaker
Tremble Alex, weaver
Unoccupied
Hyde Mrs Mgt, wid M
Bailey Henry, laborer

CANADA LIFE ASSURANCE CO'Y, Office 46 King St. W.

WEST SIDE.

McGough Wm, r e
Purtell Dan'l, laborer
Brown Benj, laborer
Glenn Wm, laborer
Roach John, moulder
Egan Mrs B, wid, charwoman
Birmingham John, laborer
Wood John, carpenter
Quin Ed, laborer
Parkins Thos, planker
Miller Geo, r e
McClelland Jos, r e
Donovan Thos, pedlar
Hurst Robt, r e

Here Sydenham st. intersects.

Leonard W, laborer
Kennedy John, laborer
Cottrill M, bottler
Clark Wm, printer
Daly Patrick, laborer

Renfrew, from Queen west bet. 222-224 north to Grange road, St. Patrick's ward.

EAST SIDE.

Flaherty Jas, side ent
1 Sibbath Miss S, tailoress
3 Cooper J T, storeman
5 Ross Geo, laborer
7 Sanderson Mrs E, wid W

Here Renfrew lane intersects.

9 Christie Jas, painter
11 Osborne Thos, laborer
13 Kerr Wm, cook
15 Christie Jas, printer
19 Henright Danl, laborer
21 Flanagan Jno, dairyman
23 McGrath Mrs Mary, wid Denton Brown, blacksmith
25 Elliott John, laborer
27 Cusack Tim, dairyman
29 Lewiskey Lewis, com trav
31 Flanagan Patrick, laborer
33 Seels Edwin, clerk G T R
35 Hicks Geo, cook
37 Powney Wm, shoecutter
39 Oliver George, butcher
41 Burroughs Wm, plumber
Vacant lots
57 Ramus A, brakeman G T R
59 Semple Robt, grainer
61 Moncton Saml grainer
65 Howard Stuart C E
67 Condon Miss S, dressmkr

WEST SIDE.

Gregg John, side ent
8 Graham Robt, farmer

Here a lane intersects.

10 Crevier Napoleon, sawmkr
12 Singleton John, painter
14 Blackhall Jas, agent Ottawa House, side ent
16 Sagriff Mrs E, wid Peter
18 Martin N, carpenter
20 Pickens Joseph, laborer
22 Coulanche Frank, laborer
24 Callaghan Danl, conductor G T R
26 Cooper J D, shoemaker
28 Geary Wm H, tailor
30 Kelly John, tailor
32 Maguire Hugh, bootfitter
34 Werner Chas, silver gilder

Here Dufferin Place commences.

38 Corcoran M, conductor G T R
40 Wilson Thos, machinist
42 Huffman Wm, tailor
44 Shaw Wm, waiter
46 Crashley Robt, gilder
48 Hickling Wm, tailor
50 Williams Harry, fruit dlr

Renfrew Lane, (late Grogg or Market lane) from east of Renfrew, bet. 7-9 west to John, St. Patrick's ward.

NORTH SIDE.

2 Benvenute Manni, peanuts, etc
4 Maine John
8 Woods W, side ent

Here Renfrew st. intersects.

Rear of buildings

Here St. Patrick's sq. intersects.

Rear of buildings

SOUTH SIDE.

1 Watson Mrs E, wid Jas
Murphy Dennis, laborer
5 Donnan Jas, stonemason
Pollard Mrs M, wid Benj

Here Renfrew st. intersects.

13 Cleary Walter
15 Scott Robt, laborer
17 Carpenter Peter, gardener

Here St. Patrick's sq. intersects.

23-25 Oliver Jas, baker
27 Crow John, laborer
29 O'Leary Cornelius, laborer

Richmond East, from Yonge, bet. 155 & 157 east to Jarvis, St. James' Ward.

NORTH SIDE.

Widgery Wm, side ent
6 Gillis Anthony, barber
8 Stonehouse, Wm M Widgery
10-18 Armstrong James R, foundry
20 Smith Mrs R D, bd'g house

Here Victoria st. intersects.

O'Connell Thomas, hotel
22 Wallace Mrs Susan, wid Edward
24 Braime Thomas, manager
26 Hahn George, laborer
28 McGregor Duncan, farmer
30 Jenkins Frederick, tailor
32 Unoccupied
34-36 Armstrong Mrs Annie, wid Charles
38-40 King Mrs A, wid Dr John
46 Canadian Institute, Prof. R Ramsay Wright, Sec'y
Domell Geo, caretaker Canadian Institute

Here Clare st. commences.

Registry Office, County of York, John Ridout Registrar
52 Power Mrs L, wid John boarding house
44 Coles Albert, porter
56 Campbell Mrs Ann, wid Patrick
Campbell J P, photographer
58 McDonald John, laborer
60 Lennox Mrs A, wid Wm J
62 Loughman John, porter

Here Church st. intersects.

St Louis Edward, side ent
68 Whiter Adolphus, machinist
70 Waugh Thos, boot maker
72 Sheahan Philip, detective
74 Wilson James, dealer
76 Doyle Patrick, bookseller
Doyle Michael, barrister
78 Cozens Vincent, shoemaker
80 Harnett Miss Alice, dressmaker
Harnett Daniel, moulder
86 O'Connor Matthew, painter
88 Seder Wm, agent
90 Henderson Mrs Mgt J, wid William
92 Merrick Mrs C B, wid D
94 Marston Henry, cooper
96 Kane John
98 Webster J W, bartender
Reid Thomas, fireman
Young James, gardener
100 Fox Edward
Thompson Robert, druggist
102 O'Reilly Patrick, slater

FOR Consumption, Weak Lungs, Throat Diseases, and General Debility, use VICTORIA COMPOUND SYRUP OF HYPOPHOSPHITES

O'Reilly Mrs Mary, grocer
104 Hutchinson Isaac & Co, r e
106 McBride Robt, expressman
108 Guy Matthew, carriage-builder
110 Coltart Wm, lake captain
Murphy Mrs Elizabeth, wid W

SOUTH SIDE.

Love Neil C, side ent
7 Lightfoot Wm (of Wm Lightfoot & Son)
9 Merritt Wm, traveller
Merritt Mrs E, dressmaker
Here a lane commences.
Parkinson John, jeweller, r
11 Hicks T L, locksmith
13-15 Pearcy Gilbert, painter
17 Warren Joseph, mat maker
19 Dental Infirmary, Dr J B Willmott, secretary
21 McCarthy Hiram, grocer
Here Victoria st. intersects.
23 Unoccupied side ent
Staren Mrs Mary, laund'ss
Jewish Synagague, Rev Hiram Rosenberg, pastor
31 Rosenberg, Rev Hiram, pastor Jewish Synagogue
33-35 Hall John, M D
37 Raymond B, carpenter
39 Haubridge Jno, teamster
41 Kelly James, boarding house
43 Woolfrey Mrs Alice, wid Thomas
45 Johnson Mrs Esther, wid John
47 Fitzmaurice Mrs B A, wid Jas, boarding house
49 Moltan Thomas, tailor
51 Burniash Miss Mary, bdg house
53 Booth Samuel, builder
57 Lyon James F & Co, druggists
59 McFadden J L, porter
61 Harris Wm G, tailor
65 McEvoy Mrs Mgt, wid H hotel
Here Church st. intersects.
69 Macdonald Peter, side ent
71 Glover John, laborer
St Nicholas home for boys rear ent
81 Grogan Hugh, shoemk'r
83 Lee Thomas, bookkeeper
87 Smith John
89 Casey Wm, porter G W R
91 Heasley James, sailor
93 Culhane Michael, shoemaker
95 Woodruff Mrs R A, wid Powell
Vacant lots
99 Bevens Stephen, laborer
Walls Thos, laborer r
101 Shields Thos, laborer
103-109 Christian Bros school
111 Shields Myles, laborer
113 Farrell Patrick, coachman
McGurn John, side ent

Richmond West, from Yonge, bet. 158-160, west to Peter, St. Andrew's ward.

NORTH SIDE.

4 O'Connor Dennis, hatter, side ent
6 Houston Charles
8 Wiley James
10 Sheafe J B, carpenter
12 Caswell Samuel, shoemakr
Knox Church, rear ent
26 Smith C J, coal and wood
28 Smallwood Thos, sawfiler
30 McMurray Robt, groom
32 Jackson John, groom
Glen Frank, hackdriver, r
34 Smith Thomas, dairyman
36 McNuff John, tailor
Hunter Mrs S, tailoress, r
38 Lynch John, laborer
40 Longbottom Chas, builder
42 Westman Joseph, bellows maker
42½ Unoccupied
44 Birmingham Henry, confectioner
46 Agnew Nevin, MD
Here Bay st. intersects.
48 Hartman Henry, grocer
50 Oram John, boarding house
52 Wright R, stage carpenter
54 Pell Mrs E, wid E C
56 Brown Miss R, dressmaker
58 Doty John, machinist
60 Herman Henry, musician
62 Day James
64 Oal George, bookkeeper
66 Van Every H W, pianos
68 Cable Wm, lithographer
70 Hughes Wm S, gilder
72 Thorley J, tailor
Wheatley Henry, joiner, r
74 Rossiter James, laborer
Fraser Simon, baker, r
76 Smith Miss, seamstress
78 Donley Patrick
80 Palmer Mrs M B, hair wkr
82 Guyett John
84 Bruin Edward, tailor
86 Lovell Mrs A, wid J
88 O'Donnell James
90 Grand Joseph
92 Wilcox John
94 Thomas M A, propr English Chop House
96 Davison Samuel, salesman
98 Unoccupied
100 Bell Samuel, express drivr
102 Davis Wm, agent
104 Unoccupied
106 Lloyde Mrs Ellen, wid W
108 Lalor Thos & Son, iron wks
110-112 Wilby Edwin, children's carriages
Christadelphian Church
118 Lewis Mrs
120 Whitcomb Mrs Emma, wid T, dressmaker
122 Saunders Solomon, tailor
Here York st. intersects.
York St Public School, Wm Spotton, head tea'r
134 Berry Mrs J, wid J
138 Meehan Mrs E, wid P
142 McCormack Thos, dairyman
Quirk Owen, laborer, r
144 Thompson T J, painter
146 Coyne T J, attorney
150 Cable Thos, carriage buil'r
152-154 James Alfred, dyer
156 Hassard Richard, assessor
158 Lee Samuel, b'dg house
160 Pike G P, conductor G T R
164 Beatty James
166 Peck John, hostler
Hockatay C G
Vacant lot
Here Simcoe st. intersects.
178-180 Bell T W, wood yard
182 Ferguson James H, of Ferguson & Ferguson
184 Jones Mrs Mary, wid Jas
186 McGuire Mrs S, wid John
188 Shaw, law student
190 Smith Geo W, hair dresser
192 Simpson Wm, salesman
194 McMillan J C, purser Str City of Toronto
196 McLaughlin Michael, of McLaughlin & Moore
198 Durant Thos, machinist
200 Armstrong Henry, ins agt
202 Morrow John, inland revenue inspector
206 Gray Clarence, land agent
Graham Geo, bookkeeper
210 Bond John P, vet surgeon
214 Persse R M, immigrat'n agt
216 Stewart Miss Ida
Here Duncan st. intersects.

J. BRUCE & CO., Photographers { CHILDREN'S PICTURES A SPECIALTY.

218 Godson A W, flour & feed
Vacant lot
232 Unoccupied
Private grounds
Here John st. intersects.
256 Hurley Jas, tel opr
258 Collins Thos, teamster
260 Brannigan Robt
262 Unoccupied
264 Wadsworth Vernon B, of Wadsworth & Unwin
270 Burns Mrs M A, wid D
272 Cherry Jas A, clerk
274 Irwin Rutledge, fireman
276 McVicar Dougald, boiler maker
278 Miller Miss Sarah, dressmaker
280 Morrison Hugh, con G T R
286 Watson Samuel, librarian Plmt house
288 May Mrs Jane, wid Thos
290 Davie Richard
294 Owen Thos, machinist
296 Soiron Chas Von, advt agt
300 Tyner Mrs F, side ent

SOUTH SIDE.

1 Pearson Marmaduke, of M & W Pearson
5 Cook Nicholas, carpenter
7 Hornshaw William & Sons, blacksmiths
9 West C W, tobacconist
9½ Kearney Peter, cigarmkr
11 Hovenden Robt, tailor
13 McKenna Patrick, porter
13½ Andrews Chas, plumber
17 Catholic Apostolic Church, unoccupied
19 McIlmurray Jas, M D
Richmond st. Methodist Church
29 Draper Major Frank, Chief of Police
City Registry Office, Chas Lindsay Registrar
Bay st Presbyterian Ch, Rev Jno Smith, Pastor
Here Bay st. intersects.
45 Carrick Mrs M A, wid A
47 Schmidt Geo, baker
49 Hollingshead Eli, painter
51 Kempling Joseph W, piano tuner
53 Collins Geo, painter
55 Titus James, mariner
57 Clark Wm S, M D
59 Triloar Jno, patternmaker
61-63 Ontario Tattersalls, J P Bond, Vet Surg, prop
Toronto Mechanics' Club
Here Sheppard st. ends.
73-79 Phillips & Coles, coffin and casket factory
81 Jamison & Carroll, brick machine yard
83-85 Townsend Wm, cabinet maker
Vacant lot
89-91 Maltman Chr W, paper box manufacturer
93 Talbot Anthony, broom maker
97-101 Wallace Mrs J
103-105 Foy Mrs, tavern keeper
Here York st. intersects.
109 Peterson Jas, grocer, side ent
Church of the Ascension, Rev W S Young, pastor
125 Robins Wm, builder
127 Graham Patk, hair dresser
129 Csonsbery Mrs M, wid B
131 Brown Thomas T
133 Hill E D, agent
135 McKeown David, clerk
137 McKeon John, mariner
147 Western Ice Co, William Burns, propr
Burns Ralph, laborer
Macdonald J A, laborer
Here Simcoe st. intersects.
157 Davey Mrs Anna, dressmaker
159 Woodland C R, messenger
Johnston T H, packer
Here a lane ends.
163 Kerr Mrs Isabella, wid
165 Charlton Robt, cashier T G & B Ry
167 Cromby Alex, clerk
169 Watson Henry, carpenter
171 Somerset Mrs E, wid Wm
171½ Baird Wm E, proof reader
173 Phipps G, cabinet maker
175 Gwatkin R E, of Gwatkin & Son
Gwatkin R L, of Gwatkin & Son
Gwatkin G, book keeper
Todd T, *Monetary Times*
Private grounds
181 Barr J, Agt Merch'ts Des
183 Lemaitre J H, printer
185 Wilson J R, com trav
187 Eichhorn A, of Eichhorn & Carpenter
189 Bastedo J, book keeper
195 Hope Henry B
Here Duncan st. intersects.
197 Kennedy Jas, carpenter
199 Sheers T, book keeper
201 Beer J T, clerk
203 Johnston J D, soap manf'r
205 Steel Jos, eng driv G T R
207 Sutherland C A, book k'r
209 Ransom Wm W
211 Plumb Thos, barrister
Here John st. intersects.
Vacant lot
231 Mitchell Mrs Jane
233 Kinghen Mrs J, wid W
235 Kelly Thos, cab driver
239 McMahon Jas, cutter
245 Smith Samuel B

River, from King East, near 518, north to beyond Gerrard East, St. David's ward.

EAST SIDE.

Vacant lots
Here Queen st. East intersects.
1 Davies Thos, of Thomas Davies & Co
Don Brewery, Thos Davies & Co, proprs
23 Davies Mrs F, wid Thos
Private grounds
29 Defries Thos W, of Thos Davies & Co
31 Walsh Edward, laborer
33 Unoccupied
Vacant lots
41 Kane Francis, laborer
43 O'Brien Patrick
45 McDonald Daniel, printer
47 Spooner Geo, maltster
Vacant lots
53 Burgess Wm, grocer
Here Radenhurst st. commences.
Vacant lots
79 Allen Thos, brewer
Here Mark st. commences.
83 Anderson George, teamster
Private grounds
87 Martin James, sr, of J Martin & Co
St Bartholomew's Church, Rev — Taylor, pastor
89 Webster Thos L, gardener
Vacant lot
Four houses building
Here Cornwall st. commences.
103 Foster Levi, laborer
LaBelle John, dealer
105 Taggart Mrs Cath, wid C
107 Gilmore Chas, waggon mkr
109 Bay Rich, jr, cabinet mkr
111 Kehoe Owen, laborer
Vacant lot
113 Kirkpatrick Joseph, lamplighter
Kirkpatrick Mrs Jane, grocer

MRS. KELLEY'S for Crewel, Pompadour, Nett and Cretonne Work.
Palace Wool Store, corner Grenville and Yonge Streets.

Here Oak st. intersects.

119 Cassidy Michael, butcher
121 Hughes Cornelius, tailor
123 Hawthorne
125 Capps Geo, artificial flower maker
127-129 Roberts Mrs M, wid H
131 Roberts David, laborer
133 Unoccupied store

Here Bell st. commences.

135 Booth George (of Booth & Son)
Booth & Son, coppersmiths
Smith J J & Co, manufacturing chemists and proprietors Toronto Printing Ink Works
Unoccupied warehouse

Here Gerrard st. East intersects.

Vacant lots

WEST SIDE.

2 Popham R B, harness-mkr
Vacant lots

Here Queen st. East intersects.

Vacant lots
26 Boylan Thos, cellarman
Vacant lots
34 McKenny Benj, varnisher
36 Moody Alfred, lithographer
Vacant lots
56 O'Hearn Wm, dairyman
58 Royne William, salesman
60 Gregor James, sailor
62 Lumsden James, laborer
64 Donivan Timothy, gilder
66 Edwards John, trimmer
Loane Wm, hunter
68 Stockwell Samuel, blacks'h
70 Durston William, maltster
72 Cosgrove Jas, engineer PO
Vacant lots
84 Kehoe Saml laborer
88 Abbott Chas, confectioner
90 Jones F O C, shoemaker
92 Ambler Geo, laborer
94 Scarlett Jas

Here Wilton ave. ends.

96 Ragen John, carpenter
Ragen Mrs J H, grocer
Private grounds

Here Taylor st. ends.

104 Ellis Henry, butcher
Vacant lots
112 Challis Jas, bricklayer
114 Gardener John, blacksmith
116 Anderson Mrs S, wid Wm
118 Unoccupied
120 Lemine Francis, grocer

Here Oak st. intersects.

Private grounds
Shamrock Inn, side ent

Here Gerrard st. east intersects.

Kennett A H, bookbinder
Vacant lots

Robert, from College, north to Bloor, St. Patrick's ward.

EAST SIDE.

Vacant lots
22 Chard Arthur, laborer
24 Havard Mrs Jane, wid Frank
26 Moffatt Thos, shoemaker
28 Gilchrist David, carpenter
30 Jewry Mrs
32 Holtby George, carpenter
34 McGahay John, laborer
36 Dixon Thos, porter
38 Farrell Mrs Ann, wid Jno
40 Cook John, teamster
42 McCauley Joseph, laborer
Vacant lots

Here Wilcocks st. intersects.

Commons

Here Harbord st. intersects.

Commons

WEST SIDE.

West Miss Charlotte
Dunn John
5 Armstrong H M, painter
Vacant lots
Two Houses unoccupied
Vacant lot
35 Walker Mrs, wid —
37 Rogers John, laborer
39 Sheehan Patrick, carter
41 Hime H L, of H L Hime & Co
Vacant lots
House unoccupied
Rae John, carpenter
Connelly William, laborer
Roe James, carpenter
Rycroft T W, carpenter
Vacant lots

Here Wilcocks st. intersects.

Commons

Here Harbord st. intersects.

House unoccupied
Morrison Robt, engineer
Commons
Cully Charles, shoemaker
Vacant lots
Surridge James, shoemaker
Vacant lots

Roberts' Place, from Trefann west, St David's Ward.

NORTH SIDE

2 Roberts John H
4 Unoccupied
6 Lay John, com trav
8 Jacobi O, artist
Graham Mrs M wid J, r

SOUTH SIDE.

1 Harding Wm, engineer
3 Hodgins
5 Ramsay
Sawden J M, waggon makr

Robinson, from Bathurst bet 198-200 west to Hope st, St Stephen's Ward.

NORTH SIDE.

Delf Geo, side ent
8 Buley T M, painter
10 Oppheimer A, butcher
14 Reynolds Jas G, shipping clerk N R C
16 Kirkbride Geo, carpenter
18 Priestman Mrs E, grocer

Here Markham st. commences.

20 Blaylock C, fireman GTR
22 Thomson R J, lumberman
24 Thompson J, carpenter
26 Colbey Robert, moulder
28 McMahon B, brakeman G T R
30 Cornell Mrs R, wid John

Here a lane commences.

32 Richards John, blacksmith
34 Walker R, laborer G T R
36 Coffin H, machinist
Vacant lots
42 Millington Jas, grocer

Here Muter st. intersects.

44 Rose T, butcher
46 Wills J A, Govt eng'r
48 Peacock Wm, ass't sec Ref Association
50 Hodgins Robert
52 Varley P, police constable
54 Clooney J, police constable
Vacant lot
Scrivner Jabez, grocer

Here Lumley st. intersects.

Taylor M & Co, side ent
Vacant lots

SOUTH SIDE.

Mortimer Mrs Eliza, side ent
7 Blume Michael, druggist
7½ Hanna John, checker T G & B Ry
9 Lynch Mrs Isabella, wid Patrick
9½ Fryer John, builder
13 Herbert John, painter
15 Dobson Isaac, lumber dealr

INSURE IN THE CANADA LIFE.

17 Hodgins Wm, salesman
19 Unoccupied
21 Breakey Wm, expressman
23 Breakey James, expressman
27 Notman Jno T, machinist
29 Gray Mrs Elizabeth, wid Thomas
29½ Christie, broom maker
31 Unoccupied
31½ Unoccupied
33 Wills James, expressman
35 Mepham Walter, news agt
37 Harris Wm H, dyer
39 Unoccupied
41 Nicholls Henry, laborer
43 Findlay John, shipper
45 Halsey Mrs Bella, wid Henry
47 Duffy Michael, teamster
Vacant lot

Here Muter st. intersects.

51 McPherson Robt, carpentr
53 Memory James, polisher
55 Goulding George, police constable
57 Wilson T W, jeweller
59 Nunn John, salesman,
61 Jackson Robert, conductor G T R
63 Shaw Sam'l R, accountant
65 Coulson Robert, engineer G T Ry
67 Moore J W, enginr G T R
69 Black Wm, machinist

Here Lumley st. intersects.

Stewart Dr, side ent

Rusholme Road, from Dundas, bet. 225-261 north, St. Stephen's ward.

EAST SIDE.

Strickland Walter, of Stewart & Strickland
Vacant lots

WEST SIDE.

Denison Mrs, wid Geo T
Denison Clarence, bank clerk
Denison F C, of Denison & Denison
Vacant lots

Rush Lane, from Esther west to Portland, St. Andrew's ward.

NORTH SIDE.

Rear entrances

Here a lane intersects.

Rear entrances to Queen w

SOUTH SIDE.

2 Bennett Fred, painter
4 Harris Richd. cabinetmkr
6 Budway Gilbert, laborer
8 Condrin Patrick, laborer

Russell, from St. George, west to Spadina Crescent, St. Patrick's ward.

NORTH SIDE.

Vacant lots
Sheppard Wm, carpenter
Calder Wm, sailor
Gilray Rev Alex, pastor College Presbyterian Ch
Harrison H P, clerk
Barrick C C, clerk
Vacant lot

Here Huron st. intersects.

Private grounds

SOUTH SIDE.

Chadwick E M, side ent
Imrie John, printer
Imrie James, com trav
Graham D L, printer
Pippin Wm, painter
Russell James, carpenter
Murray James, printer
Vacant lots

Here Huron st. intersects.

Vacant lots

Sackville, (late Pine,) from Eastern Avenue, bet. 54-60, north to St. James' Cemetry, St. Lawrence and St. David's wards.

EAST SIDE.

Vacant lots
15 Smith Edward, laborer
17 Koropp Chas, furrier
19 Donohoe Mrs E, wid Jos
21 Delaney Jas, cooper
23 Stephenson John, laborer
25 Love Maurice, farmer
27 Delaney Thos, side ent

Here King st. East intersects.

31 Watson Samuel, side ent
35 Caswell James, laborer
37 Wells Wm, laborer
39 Varey John, packer
41 May Fred, express driver
43 Pyaltt Joseph, laborer
45 Cunningham James
47 Pickering Isaac, laborer
49 Russell Mrs M, wid Wm
51 Naan John, laborer
53 McCurry P G, laborer
55 McGarrigan Mrs S F
57 Judge James, cooper
61 Edwards John, trimmer
63 Fair I J, cabinet maker
65 Mackie, John, salesman
69 Unoccupied
Gireux Octave, moulder, r
Smith Mrs Mary, wid J, r
71 Hamilton John, blacksm'h
73 Henry Thomas, tailor
75 Doyle Mrs Ann, wid John
77 Doyle Mrs Mary, wid, washerwoman
79 Connors James, mariner
81 Hickey Owen, laborer
83 Buchanan Thos, shoemakr
85 McGorman Thomas, boiler maker
87 Culleton Michael, music printer
89 Mahoney Patrick, laborer

Here Ray's lane commences.

93 Unoccupied

Here Queen st. intersects.

95 Hynes Richd, lamplighter
97 Hammill Mrs Jane
99 Madden Peter, laborer
101 Burns Michael, laborer
103 Burns Edmund, laborer
105 Wright James
107 Cerrigan Terence, laborer
109 Lee George, hatter
111 McMullen Wm, brassfinshr
113 Landon Mrs Alice, wid Jno Metcalf Geo, laborer, r
115 Hanlan Mrs M, wid E
117 Brophy Wm
119 Hynes Mrs B, wid J
121 Crawford Wm
123-125 Lacy Mrs Mary, wid Patrick, dressmaker

Here Sydenham st. intersects.

129 Coolahan Patk, carpenter
Vacant lots
141 Shay Thos, laborer
151 Unoccupied
153 Chisholm Jno, housemover
153½ Costigan Robert
155 Bellmore Anthony, grocer

Here St. David st. intersects.

Large Jos, side ent
Vacant lots
167 Gray John, carpenter
169 Cullen Thos, carpenter
171 Bulger Philip, laborer
173 Unoccupied
175 Egan Patrick, cooper
177 Ridley H W, porter
179 Hill Andrew, shoemaker
181 Stewart William, carriage painter

Victoria Compound Syrup of Hypophosphites is well adapted for all ages and constitutions.

183 Adams Wm, blacksmith
185 Kelly Philip, dairyman
Here Wilton ave. intersects.
Vacant lots
199 Unoccupied
207 Patterson Jos, engineer
Market gardens
Here Oak st. intersects.
219 Rowe John, stone cutter
221 Parsons Wm G, bricklayer
223 Anderson Edmond, baker
225 McDoll Nathaniel, carptr
231 Head Thomas, tinsmith
Here Reed st. commences.
233 Hughes Thos, bookbinder
235 Unoccupied
237 Leslie Geo, contractor
239 Unoccupied
241 Mathers Asa, tinsmith
243 Brambles Thos W
Here a lane commences.
Tillison Thos, side ent
Here Gerrard st. East intersects.
Vacant lots
257 Unoccupied
259 Hibbett Edward, tailor
263 Johnson Robt, carpenter
Hospital grounds
Here Spruce st. intersects.
Six houses building
281 Ellis Wm, civil engineer
283 Beswetherick C R, com traveller
285 Shields Francis, drover
Vacant lot
295 Barras P G, com trav
Here a lane intersects.
Hagon Hy, builder, side en
Here Carlton st. intersects.
Vacant lots
303 Allen Alfred, bricklayer
305 Lean Christopher, carpenr
307 Ingram Alfred, painter
309 Erz John, tailor
311 Jeffries H G, lamp lighter
313 Jones Geo G, bricklayer
Here a lane intersects.
Vacant lots
Here Winchester st. intersects.
Eastwood John, of J Eastwood & Son
Vacant lots
Here Amelia st. intersects.
Vacant lots

WEST SIDE.

Vacant lots
4 Coots William, carter
6 Moody Harry, printer
8 Calow Joseph, wood turner
Beeton John, laborer, r
10 Stewart William, laborer
Vacant lot
14 Vanburin Orlando, brush-maker
16 Keates Wm J, printer
18 Nie William, carpenter
20 Coatsworth Joseph, laborer
22 Smith Robert, waiter
24 Crosby James, laborer
26 McGavany Josiah, laborer
28 Connell Thomas, machinist
30 Stables unoccupied
32 Robertson Wm, grocer, side ent
Here King st. East intersects.
38 Kelly Daniel, customs off
44 Holdon J E, tailor
46 Louismeth Jos, cabinet-mkr
48 Staniland John, laborer
50 Jeeves E C, salesman
52 Thomas Evem, baker
54 Unoccupied
56 Heron Thomas, spinner
House of Providence gro'ds
Clancy John, coal & wood
Here Queen st, East intersects.
96-98 O'Hagan James grocer
102 Burke Michael, laborer
Vacant lot
114 Schaefer Matthias, cigar-maker
116 Kelly Patrick, musician
118 Davidson Robt, carter
120 Carden Mrs H, wid P
122 Walton James, cabinet maker
124 Connor Wm F, compositor
126 Carr James, laborer
128 Carden Martin, grocer
Here Sydenham st. intersects.
Vacant lot
132 Bellile Henry, carpenter
134 Riddell W, boiler maker
136 Murphy John, laborer
138 Worall John, tinsmith
140 Kenny Mrs B, wid P
142 Doyle Patrick, dairyman
144 O'Connell Mrs C, wid P
146 Hayes Mrs M, wid B
148 Gray Peter, laborer
150 Ryan Timothy, laborer
152 Clyne John, laborer
154 Biddlecombe H, laborer
156 Lynch Timothy, laborer
160 Nesbitt Saml, carpenter
162 Paton John, grocer
Here St. David st. intersects.
168 Croak James, grocer
170 Unoccupied
174 Calgley Hugh, bricklayer
Ryan Mrs E, wid J, r
180 Culling Henry, laborer
182 Heal —, bricklayer
184 Claxton James, coal and wood
186 Claxton James, coal and wood
192 Johnston John, side ent
Here Wilton ave. intersects.
Vacant lots
208 Lee James, clerk
210 Reid Archibald, laborer
210½ Unoccupied
212 Pound George, printer
214 McQuiggan Miss Mary
216 Moran Dennis, laborer
218 Unoccupied
220 McGregor Donald, side ent
Here Oak st. intersects.
222 Conlan Miss Honora, side entrance
228 Lawrie Andrew, carpenter
230 Collier George, laborer
232 Baker Mrs S, wid E
234 Nelson Wm J, cutler
236 Walter Henry, clerk
240 Unoccupied
242-248 Toronto School of Medicine, side entrance
Here Gerrard st. East intersects.
Lee Thomas, grocer, s ent
Vacant lots
260 Moore John, gardener
262 Martin F T, police const
Vacant lots
266 Johnson Chas, cab driver
Vacant lots
272 Mills John, dairyman
Here Spruce st. intersects.
Vacant lots
274 Smith Francis, steward
276 Gordon Charles, carpenter
Vacant lots
Here Carlton st. intersects.
Vacant lots
Here a lane intersects.
Private grounds
Here Winchester st. intersects.
Lepper Arthur, side ent
Here Amelia st. intersects.
Rouse Israel, side ent
Smith John, side ent

Saulter, from the Kingston Road, south to Eastern Ave., St. Lawrence ward.

EAST SIDE.

Myers Joseph, cooper
Lowman Chas, blacksmith

J. BRUCE & CO., Photographers—Colored Miniatures.

Barrett Richd, blacksmith
Richards Wm, safemaker
Kimber George, city messenger
Juff James, bootmaker

WEST SIDE.

Norton John, gardener
West Richard, laborer
Phypers Charles, distiller
Greenaway Saml, butcher
Hammond Wm, carpenter
Hancock Wm G, painter
Duncan John, packer
Lavin Patrick, coachman
Sturley John, blacksmith
Bonness Henry, butcher
Sharkay Patrick, expressman

Scadding, from the Kingston Road south to Eastern avenue, St. Lawrence ward.

EAST SIDE.

Daldry Chas, pedlar
Redpath Wm, carpenter G T R
Morris John, laborer
Blanchard Thos G, sailor
Jolly Jas, bricklayer
Eberhardt Nicholas, stoneware manufr
Doughty Wm S, woodturn'r
Chamberlain Chas, laborer
McTiernan John, switchman G T R
Britton Wm, butcher

WEST SIDE.

Not built upon

Scott from Esplanade east, north to Colborne, St Lawrence Ward.

EAST SIDE.

Smith F & Co, side ent
Here Front st. intersects.
23 Allen C & J, who jewel'rs
Segsworth J & Co, who'le jewellers
Meyers A H, barrister
Gnaedinger L Son & Co of Montreal, wholesale hats & furs, J R Baker agt
Wardrop R, barrister
Gordon & Helliwell, arch's
Burrage W R, publisher
25 Scully W, manf 's agent
Caston F A & Co, leather
Here Wellington st. East intersects
27 Ontario Bank, A Fisher man, side ent
31 Ontario Bank Head Office, D Fisher gen man
33-35 Unoccupied
37 Hubbard J H, tea broker & produce jobber
39 Unoccupied

WEST SIDE.

2 Hendrie & Co, cartage and forwarding agents for G W R & N R, A Stewart manager
G W R pass & ft station
Here a lane commences.
Ramsay W & Co, side ent
Here Front st. intersects.
B A Ins Co Buildings.
Murdoch Robins & Co, see Front
Gamble C & H D, barrist's
Smith Thompson & Son, lumber merchants
Gimson J F & Co, impor's of Sheffield goods
30 Shedden Co (The), limited, cartage agents &c, C Mackenzie, supt
Montreal Tel Co, side ent
Here Wellington st. E. intersects
House building
36 Spilling Bros, cigar manuf
40 Unoccupied
42 Nerlich & Co, wholesale fancy goods and tobacco
44 Samson, Kennedy & Gemmel, wholesale dry goods

Seaton, from Queen east, bet 210-212, north to Carlton, St. Thomas' ward.

EAST SIDE.

1 Hynes Mrs M, wid M, side ent
Here a lane intersects.
7 Heaney Patrick, drover
9 Bilton Thos, clerk
11 Johnston Robt, tailor
13 Foster Wm, letter carrier
15 Kinzinger Jacob, traveller
Smith's terrace from 17 to 31.
1 Martin Peter, engineer
2 Bengough John W, of Bengough Bros
3 Unoccupied
4 Unoccupied
5 Levey Joseph, jeweller
6 Kirby Thos, cutter
7 Ryder Dr Isaiah
8 Hopkins Mrs, wid —
9 Essery Wm H, engineer
Here a lane commences.
33 Stuart Wm, miller
35 Unoccupied
37 Cook Wm, carpenter
39 Allward John, joiner
41 Unoccupied
43 Watt D H, barrister
43½ Webster Stephen, oil merchant
45 Petter Chas, bookkeeper
47 Penson John, salesman
49 Tracey Thomas, shoemaker
51 McCarthy Alex, Dept Inspector PO
53 Otto Rodolph, lithographer
55 Caswell William
57 Black Peter
59 Pearce William, engineer
Here a lane commences.
Private grounds
63 Kidd John, painter
65 Ward George, jeweller
67 Stevenson Miss Isabella
69 Fitzsimons G J, jeweller
71 Munns John, salesman
73 Marsh Judson, bank clerk
75 Mason Richard, machinist
77 Cook Wm (of Leckie & Cook
Vacant lot
81 Cunningham Chas, carpe'r
Vacant lots
89 Tucker John
91 Dunlop Robt, bank clerk
93 Herbert John, builder
Vacant lots
Here a lane intersects.
103 Wilkins Richard, salesman
105 Nunn John, piano tuner
107 Hoskins James, gas-fitter
109 McCool Thos S (of Donogh, McCool & Oliver)
111 Unoccupied
113 Johnston Alex J, clerk
Here Wilton ave. intersects.
Vacant lot
131 Shea John, J P
133 Dudley Thos J, carpenter
135 Dudley Thos, carpenter
137 Botterill Rev E M C, pastor Parliament st. Baptist Church
139 Lindsay James
141 Berry Mrs Elizabeth, wid Robert
143 Dudley Wm H, builder
149 Dudley James, of Dudley & Burns
155 Burns John, of Dudley & Burns
Here a lane commences.

MRS. KELLEY keeps everything requisite for Fancy Needle Work.
Palace Wool Store, corner Grenville and Yonge Streets

157 Carlyle Wm, carpenter
159 Hudson Mrs Julia
Hudson R A, engraver
161 Drysdale Thos, flour and feed
163 Francis Wellington, barrister
165 Innes John, clerk Parliament Buildings
167 Mitchell Chas, conductor T & N Ry
169 Thompson John, engineer
171 Fraser Jas, photographer
173 Benn J H, salesman
173½ Nuthall Mrs C, wid Wm
175 Yale Mrs Barbara
177 Rennie James, slater
179 Coolohan Mrs Margaret
181 Charters Wm, expressman

Here a lane intersects.

Grounds of the Girls' Home

Here Gerrard st East intersects.

191 Hill John, side ent

Here a lane commences.

Johnston James, carpenter
201 King Wm J, furniture dea'r
203 Mulquin John, shoemaker
205 Boulton Henry, butcher
Boulton Wm, butcher
207 Hall Geo, salesman
209 Rogerson Wm, manager
211 Brown Jas McK, bookkp'r
213 Whatmough Isaac, clerk
215 Richardson J T, clerk
217 Troy Maurice, printer
211 Carkeek A W, salesman
221 Stockdale, Joseph, painter
223 Foley Alexander, salesman
225 Cozens Edward gardener
227 Ellerby Peter, bookbinder
McCarthy Mrs M. wid D,r

Here a lane intersects.

231 Yale Henry B, side ent

WEST SIDE.

2 Gavin Richard, side ent

Here a lane intersects.

10 Humphreys Mrs C, wid J D
16 Mannell A J, butcher
18 Guy Edward, packer
20 Henderson E R, foreman
Keys Miss Mary r
22-24 Hunter Mrs M, wid J
26 Evans Simon, prov dealer
28 McCreery Wm, laborer
30 Sheridan Alex, engineer
32 Smith Charles, carpenter
34 Hall James, porter
36 Madden George, messengr
38 Douglas Wm, bookkeeper
40 Goldman Leopold, acct
42 Donaldson John, acct
44 Yeilding Wm
44½ Wellington Wm, of Stone & Wellington
46 Flint Robert, builder
48 Flummerfeldt Wm, of F E Dixon & Co
50 Gray Joseph, sec'y T & N Ry
52 Sheppard O B, Treasurer Grand Opera House
54 Coulson R B, of Coulson & Summerfeldt
56 Dyer Philip, cutter
58 Lumbers Thomas, grocer
60 Freyseng Peter, cork mkr
62 Scott Wm, prov merchant
68 Unoccupied

Here a lane commences.

70 Howard Thomas, clerk
72 Harris, Wm H, salesman
74 Hicks Thomas, com trav
76 Hewitt Ed, woodturner
78 Woodley Mrs J, wid T
80 Allward Chas, salesman
82 Unwin Chas, of Wadsworth & Unwin
84 Hall Mark, builder
86 Hall Wm
88 Currie Ed, leather mercht
90 Halliday Wm A, bookkpr
92 Venn James, jeweller
94 Hunter John, clerk
96 Kinghorn David, plumber

Here a lane commences.

102 Gairns John, bookkeeper

Here Wilton ave. intersects.

106 Robinson Wm H, side ent
Vacant lot
120 Bell S. of S Bell & Co.
122 Hunter Samuel, clerk
124 Cornish Charles, boots & shoes
126 Mitchell George, grocer
128 Lumbers Jno, flour & feed
130 Stikeman Mrs F, wid J C
132 Parmenter Edwin, wool dealer
134 Bryden Miss
136 MacPherson John, deputy chief of police
138 Marshall Jno, music dealer
140 Summerfeldt William, of Coulson & Summerfeldt
142 Murray Robert
146 Gilbert Mrs H, wid J
148 Boyle James, of Boyle & Gardiner
150 Walker Thos, blacksmith
152 Hewitt John, rating clerk water works
154 McNichol Felix, traveller
Vacant lot
158 Howe Wm, landing waiter
Vacant lot
162 Kettles Mrs J, wid T
164 Wakelem Wm, manager
166 Davis Oliver, packer
Vacant lot
170 Unoccupied
172 Unoccupied
176 Ardagh Wm, contractor

Here a lane intersects.

Unoccupied, side ent

Here Gerrard st. East intersects.

Vacant lot
192 Dinock Wm R, contractor

Here a lane intersects.

Private grounds
188 Sheppard Wm S, mail clerk P O
202 Shaw Mrs M, wid John, private school
206 Unoccupied
208 Dillon E W, gardener
Private grounds
214 Watson Geo, side ent

Selby, from Huntley east to Sherbourne, St. Thomas' ward.

NORTH SIDE.

2 Howard G B, of Robinson, McMurrich & Howard
4 Lockart James, ——
6 Pearen J E, marble cutter
Vacant lots
16 Willing Robt B, of Willing & Williamson
18 Braul Joseph, hardware merchant
20 Unoccupied
22 Unoccupied
24 Unoccupied
Robinson Sir Jas L, clerk of the Surrogate Court Osgoode Hall

SOUTH SIDE.

Carston Fred A, side ent

Here a lane intersects.

1 Hawken James, clerk
3 Anderson Isaac, oil merchant
Sparrow Thos, physician
Vacant lot

Shaw, from Queen west, going north, St. Stephen's ward.

EAST SIDE.

Logie Chas, side ent
Vacant lots
Johnson Hans, painter

CANADA LIFE does the LARGEST BUSINESS in the Dominion.

McLennan Alex, carpenter
Vacant lots
Here a lane intersects.
Vacant lots
Zinkernagel Theo, carriage builder
Here Maitland st. West intersects.
Vacant lots
WEST SIDE.
Vacant lots
Here a lane intersects.
27 Jamieson Francis Wm, laborer
29 Hayward Frederick, porter
31 Pryce Benj, police constable
33 Banger Henry, laborer
37 Hoarth —, framer
39 Unoccupied
Here Maitland st. West intersects.
Smith James, painter, s e
Here Cedar st. commences.
Vacant lots

Sheppard, from Adelaide west between 76-78 north to Richmond, St. Andrew's ward

EAST SIDE.
7 Liesh David, carpenter
9 Milligan James, painter
11 Unoccupied
13 Carmichael Robert, cooper
15 Irving A S, manager Toronto News Co
17 Unoccupied
19 Shaw Miss Flora
21-25 Bond's livery & boarding stables
Toronto Mechanics' Club, Robt Flowers, manager
WEST SIDE.
2 Miller Miss Allie
Here a lane intersects.
10 Allen James,, engineer
Saunders Wm, machinist, r
Ackarsloth George, cabinet maker, r
Dirk Charles, laborer, r
12 Ray Mrs E, wid J
14 Allen G H, engineer
16 Gregg T A, *Mail* reporter
18 Iredale & Co, last manufrs
Burke Wm, planing mills
20 Shephard's door and sash factory
Montgomery D, wood turn'r
Barton George, builder
Selway & Wood, last mk

Sheppard's Lane, from Bathurst, bet. 162-170 west, St. Stephen's ward.

NORTH SIDE.
6 Crokin Thos, laborer
12 Downs Patrick, laborer
14 Copley Stephen, carpenter
SOUTH SIDE.
7 Unoccupied
13 Walsh Mrs Dora, wid

Sherbourne, from Esplanade east north to Bloor st East, St Lawrence & St Thomas' Wards.

EAST SIDE.
McClosky J, sailor
Unoccupied sheds
25 Toronto Oil Co
Unoccupied, side ent
Here Front st. East intersects.
Stockwell Henry, side ent
Whitfield John, side ent
31-33 Walker G, stone yard
35 Graham Thos, file manf'r
Here Abbey lane commences.
37 Downey Mrs M, wid J
39 Maude Jos, moulder
43 Grand Central Hotel, side entrance
Here King st. East intersects.
45 Unoccupied, side ent
55-51 Unoccupied yard
53 Armstrong W, horse sho'r
Private grounds.
57 White G, cord maker
Peacock Jas, side ent
Here Duke st. intersects.
67 Rennick Thomas, carter
Unoccupied yard
77 Ferguson Mrs Isabella, boarding house
79 Stack John, laborer
81 Armstrong Wm, blacksmith
85 Unoccupied
Evans Peter, laborer r
Myer Peter, laborer r
89 Lucett David, laborer
91 Harrison George, shoemaker
93 Danes Alex, blacksmith
Here Duchess st. intersects.
97 The Atlantic hotel, John Walker prop
99 Wallace John, bricklayer
101 Unoccupied
103 Kelly Patrick, laborer
105 Watts R T, sailor
107 Dawe Elijah, tailor
Vacant lot
113 Blackhall Chas, printer
115 Melross James, printer
117 Hessin Hugh, boarding house
119 Moat John, sailor
121 McFarren And, side ent
Here Queen st. east intersects.
Collins Bros, side ent
131 Mutton Saml, of S & J Mutton
Here a lane commences.
135 Dwan Michael, coal mercht
141 Beswick Jas, grocer
145 Winn Fred, expressman
147 Cheape John H
149 Allen Chas, of G & J Allen
Brown Jas, M D
151 Coffee Lawrence, of L Coffee & Co
153 Rowland Miss Sarah
155 Stanton Thos, horse collar maker
157 Martin Saml S, clerk
159 Maloney Jas, expressman
163 Rogers Saml, oil mercht
165 McCormack Arthur, bldr
167 Patrick
167½ Bond John
169 King Edward, laborer
171 Carlisle Mrs G W, wid Geo W
173 Taylor Mrs Jane, wid Jno
175 Boyle Patrick, proprietor *Irish Canadian*
177 McIntosh James, flour & feed
179 Dick Jos, wholesale grocer
181 Muir James, porter
Vacant lot
185 Unwin Charles
187 Reading Jno com merchnt
189 Hallowell Mrs H, wid Wm
191 Bradley J W, conductor T & N Ry
193 Striker E H, clerk
195 Gibbs Charles, storekeeper Asylum
195½ Chapman Harry, sexton All Saints Church
197 Hughes, J H, of Gurnett & Co
199 Allan Daniel H
MacDonald, Mrs Isabella
201 McClelland Alexander
201½ O'Hara, J W, clerk
203 Sinclair James, of J & F G Sinclair
205 Lee Alexander, salesman
207 Thorne Mrs A M wid B
All Saints Church, Rev. Arthur H Baldwin, rector

Victoria Compound Syrup of Hypophosphites, The Great Brain, Nerve and Blood Food.

Here Wilton ave. intersects.
217 Bain James, of J Bain & Son
221 Boyd George
227 Greene Columbus H, barrister
229 Reford Wm, of Reford & Hughes
231 Judd James C, barrister
Woodall Thos, printer, r Private grounds
237 Myers Augustus, contractor
Tibert A M, printer
239 Baldwin Rev A H, rector All Saints' Church
241 Cowper Geo B, superintendent Woods & Forests
243 McMurchy Archd, M A, rector Collegiate Institute
245 Bremner Geo, com trav
247 Wright George, of Livingston & Wright
251 Presbyterian Sab School
253 Wright Thomas
255 Holland G B, ins agent
Cowan Isaac
257 Douglas Capt John T, ins agent
265 Elliott Wm, painter
267 Drake A M, agent
271 Leach Thos, lake Captain
273 Unoccupied

Here Gerrard st. East intersects.
275 Thorne Charles, merchant
277 Thorne Horace, of Thorne & Foy
281 Hutchison Henry, of Rowsell & Hutchison
285 Ardagh Richard, chief Toronto fire department
287 Livingston Daniel, of Livingston & Wright
289 Jeffrey Rev Thos W, pastor Sherbourne st Met Ch
295 Gooderham Robert, of Gooderham & Worts
311 McCulloch Peter, grocer
319 Pellatt Henry, of Pellatt & Osler
Sherbourne St Methodist Ch, Rev Thos W Jeffrey, pastor

Here Carlton st. intersects.
327 Gooderham Wm, jr, managing director, Toronto & N Railway
338 O'Brien Henry, of Robinson, O'Brien & Scott
3 73 Trees Samuel, of S Trees & Co
397 Sills George F
399 Adams James, sail maker
401 Castle Rev John H, DD, pastor Jarvis st Baptist Church
House building
407 Sutherland Rev Alexander
409 Howland H S, of Howland Bros
411 Mitchell John R
413 Brodie J L, cashier Standard Bank
415 Mason J Herbert, manager C P L & S Co

Here Wellesley st. intersects.
Unoccupied, side ent
457 Moffatt Col K M, comr Canada Co
459 Boyd A, of Hodgson & Boyd
461 Marriott Francis, account
Marriott Chas, bookkeep'r
465 Baigent Rich, artist
467 Webber Augustus, clerk P O
469 Lobb Frank, tax clerk, City Hall
471 Muir Rev Wm, manager *Canadian Baptist*
473 Ewart Mrs C, wid Thos
475 Husband A C, dry goods
477 Platts Robert, clerk
479 Dewart Rev E H, editor *Christian Guardian*
481 Wilson Chas, Belfast Montreal Ginger Ale
483 Hewitt Jos R, of W Hewitt & Co
487 Forbes Wm, builder
489 Unoccupied
491 Williams Mrs Annie, wid George
491½ Beale Henry B, wood engraver
Brigden Fred, wood engr'r
493 Hunter R J, mer tailor
495 McCuaig James, of McCuaig & McKay
499 Heyes Mrs M B, wid John
501 Gibbons Thos, bricklayer
503 Cumming James, shoemkr
505 Thompson Mrs H G, wid
507 Howson Mrs, wid
509 Patterson John, cashier City Hall
511 Treen Jno, cutter
513 Wright Wm, clerk P O
515 Lacon Thos, B W
517 Creighton John, attorney
519 Alley Jerome
521 Lewis Isaac I
523 Unoccupied
525 Gunn D, of D Gunn & Co
527 Rodger Jas, bookkeeper
Vacant lots
535 Bowes David, warehouseman
537 Booth Wm, painter
Vacant lots

Here Howard st. commences.
547 Jones Anson, clerk Quebec bank
Jones Frederick
549 Smyth Lawrence, com trav
551 Burn Mrs Mary, wid W S
553 Evans Wm
555 Matthews Wm L, of H J Matthews & Bro
561 Clark H J, of Copp Clark & Co
565 Hirschfelder Jacob, prof

WEST SIDE.
Fisken & Co, side ent
Building unoccupied

Here Front st. East intersects.
McGlone Mrs, side ent
34 Rogers Mrs B, wid J
Kennedy J, engineer
36 Leary Mrs E wid J
Smith Mrs W A, wid J
38 George S, laborer
40 Conway P, laborer
42 Carmichael W, com agent
Warehouse building

Here King st. East intersects.
56 Wilson Jas, brush manuf
58 Wright Mrs N, wid M
Dillon Mrs wid, pedlar r
Dunn Edward, laborer r
60 Mitchell Samuel, tinsmith
Henry Mrs M A wid C R
62 Jiroux Joseph, blacksmith
64 Unoccupied
66 Rolph Mrs M, wid B
68 Kidd Daniel, painter
Kidd Mrs C, wid Jas

Here Duke st. intersects.
Byrne Ralph, side ent
74-82 Aikins James, coal and wood
84 Hill James A, machinist
86 Unoccupied
88 Unoccupied
90 Villiers Thomas
92 Ross James, M D
94 Unoccupied
96 Murray Mrs M, wid G
98 Sharp G A, baker
100-102 Whiteside Thomas R coal, wood and feed
104 Bird Edward, butcher
106 Whiteside Thos R, grocer

Here Duchess st. intersects.
108 Dillon John, groceries
110 Bird Edward, butcher
112 Sullivan Patrick, shoemkr

J. BRUCE & CO., Photography in all its Branches.

114 Ryan Thomas, carter
116 Edwards Joseph, laborer
Vacant lot
Here Britain st. ends.
122 Freer Mrs S, wid David
124 Loughead John, printer
126 Tingle Andrew, carpenter
128 Bradford Thomas, clerk
130 Jordan Henry, laborer
132 Watson George, messenger
134 Johnston Mrs E, wid S
Johnston Joseph, printer
Johnston Maxwell, of Mercer & Johnston
136 Clyne William, grocer
Here Queen st. East intersects.
Harris John, gardener
Allan Hon George W
Here Shuter st. ends.
Private grounds
182 Greene Rev R W E, curate St James' Cathedral
184 Adamson Wm, wharfinger
188 Lumbers James, wholesale grocer
190 Kissock William, clerk
192 Bailie John
194 Hughes John
196 Paterson John A, salesman
198 Trenor Peter, lumber mer
200 Maguire John, tailor
202 Armstrong Robt, Inspector Freehold L & S Co
204 Coates William J
206 Galbraith G H, attorney
208 Dawzy C, telegraph repairer
210 Moysey H, telegraph oper
214 Smallpeice H E, harness-maker
218 Gagen Robt F, artist, of Gagen & Fraser
220 Shuttleworth E B, chemist
224 Laidlaw Geo, bookkeeper
226 Unoccupied
228 Odell John D, prin B A C College
230 Dineen Wm, of Petley & Dineen
Private grounds
234 Campbell Wm, of James Campbell & Son
Here Wilton Crescent ends.
244-250 Macklem Mrs J A, wid O T
Here a lane ends
260 Brownlow Thos, of Thos Brownlow & Co
262 Nelson Chas H, of H A Nelson & Sons
264 Matthews W C, manager Dun, Wiman & Co
266 McCaffry Chas Sr, tax col
McCaffry J R, clerk, Customs
268 Macpherson Miss Jessie
270 Stevens Holmes C
272 Morley Mrs Adelaide
274 Dixon Mrs E, wid A
276 Sargant Robt sen, inspector of sewers
278 Dodgson Mrs Margaret
280 Booth Jas, of McDonald & Booth
282 Stern Charles, of Block & Stern
290 Grant Wm, barrister
294 Thom John H, barrister
296 Davies Thomas, of Thos Davies & Co
298 Unoccupied
300 Brown Charles, of King & Brown
Here a lane ends.
Brown John, side ent
Here Gerrard st. East intersects.
Horticultural Gardens
Here Carlton st. intersects.
Private grounds
368 Tomlinson R H, inspector C P L & S Co
378 Walton A M, inspector Farmers' Mutual Ins Co
380 Lyon J F, of J F Lyon & Co
382 Allen J B, of Ross & Allen
384 Milligan Rev George M, pastor Old St Andrew's Church
386 Cassels Allan, of Beaty, Hamilton & Cassels
Mulock Wm R, of Blake, Kerr & Boyd
388 Somerville A J, proprietor Ontario Lead Works
400 Lyman John, of Northrop & Lyman
404 Pearson Edward
Vacant lot
406 Thorne Richard
410 Campbell Hon Alex, sen'tor
414 Wright George
416 Feild John, merchant
418 Arnott David, of David Arnott & Co
420 Wickens Richard, of Westmacott & Wickens
422 Smith G B, of G B Smith & Henderson
Rennie John, side ent
Here Wellesley st. intersects.
Williams R S, side ent
Private grounds
466 Allan A A, furrier
Vacant lot
Here a lane commences.
474 St John's grove college
Lynch Most Rev J J, R C Archbishop
Here Earl st. ends.
486 Robinson C B, publisher *Canadian Presbyterian*
Robinson John G, of Robinson & Kent
488 McArthur Jas B, of Crowther, Tilt & McArthur
Vacant lots
Here Isabella st. ends.
Private grounds
Vacant lots
Ross F B, side ent
Here Linden st. ends.
526 Elliget, Mrs M, wid T
Vacant lots
Here Selby st. ends.
Robinson Sir J L, side ent
Nasmith J D, side ent
Here Bloor st. ends.

Sherbourne Place,

from a lane off Sherbourne St., near 67, going north, St. Thomas' Ward.

WEST SIDE.

1 McKitchen H, paper bags
2 MacMillan John, clerk
3 Ritchie David, confectionr
Harper John, confectioner
4 Stuart William, porter
5 Unoccupied

Shuter,

from Yonge, bet. 221-223 east to Sherbourne, St. James' and St. Thomas' ward.

NORTH SIDE.

Winfield Thos, side ent
4 Best Henry, tailor
6-8 Queen City Laundry, Jno Pentelow, propr
Here a lane intersects.
10 Unoccupied
12 Schmidt Jacob, musician
Dunn Mrs Elizabeth, monthly nurse
14 Ford John, boiler maker
16 Pepworth Wm, com agent
18 McLaughlin Mrs E, wid F
20 Murphy T J, expressman
Here Victoria st. intersects.
22 Reeve R A, M D
24 Robertson Hugh, M D
Dalziel Walter

EVERYTHING known n Ladies' Fancy Work kept at MRS. KELLEY'S.
Palace Wool Store, corner Grenville and Yonge Streets.

26 Morley Mrs Ann, wid Wm
28 Nimmo Alex, paper bags
Here a lane intersects.
30 Bondidier Jos, tailor
Here Bond st. intersects.
St. Michael's Cathedral grounds
Here Church st. intersects.
56 Elliott John, saloon
60 Lewis Geo, butcher
62 Halley Wm, varnisher
Here Dalhousie st. intersects.
64 McQuarrie L, bdg hse
66 Clarkson Mrs M A, bdg hse
68 Strachan John, bdg hse
70 Davis Chas, bricklayer
72-74 Furniss Albert & Co, wine & spirit importers
Here Mutual st. intersects.
Here a lane intersects.
94 Grantham Mrs A, wid Capt A
Here Jarvis st. intersects.
96 Unoccupied
Here a lane intersects.
102 Littlejohn Mrs H, bdg h's
104 Whitney J W G, est agt
106 Unoccupied
108 Unoccupied
Here George st. intersects.
110 Barnard John
112 Scott W R
114 Shaw John
116 Borland C, teller Ont Bnk
118 Garvin John
120 Malcolm Alex'r
122 Cooper I, of I & H Cooper
124 Taylor H, merch't tailor
126 Allen James, MD
128 McPherson Miss C
Here Pembroke st. commences.
130 Williams Mrs C wid H B
132 Hanning Jos, clerk
134 Gurnett J T, land agent
136 Silvester Rev Chas
138 Baird R S, life ins agt
140 Reburn H, detec Toronto police
142 Daniel Mrs F, wid D
144 Jordan Wm, shoemaker
Jordan Mrs W, dressm'kr
146 Smith S, carpenter

SOUTH SIDE.

1 Brown Wm P, barber
3 Francis Thos, books, &c
Here a lane intersects.
11 Chapman James, butcher
13 Mackins Miss M, dressmaker
15 Ivory Mrs R, wid J
17 Mitchell Mrs A E, wid J
19 Langstone John, livery
21 Anderson John, clerk
23 Wheeler Jas G, grocer
Here Victoria st. intersects.
Disciples Church
29 Rennie David, blacksmith
Here a lane intersects.
Rough James, side ent
Here Bond st. intersects.
Metropolitan Ch grounds
Here Church st. intersects.
57 Mead Mrs E, wid J H
Here Dalhousie st. intersects.
65 Henderson Wm, Inspector Hartford Ins Co
67 Graham James
69 Rennie John, of John Rennie & Co
71 Job Wm H, bookkeeper
Job Chas C, MD
73 Gladstone Thos
75 Lennox Isaac
Here Mutual st. intersects.
79 Morrison J L, of Morrison, Taylor & Co
81 Stephens A J, purifier
83 Stovin Cornelius
85 Cameron Wm, com agent
Here a lane intersects.
Scadding Chas, side ent
Here Jarvis st. intersects.
Farley Jas
Here George st. intersects.
Moss Park

Simcoe, from the Bay north to Caer Howell, St. George's and St. Andrew's wards.

EAST SIDE.

Union station
19-21 Union House, S Campbell, prop
21½ Toombs Wm, barber
Marlborough House, Mrs M A Trotter, prop
Here Front st. intersects.
City Hotel, Mrs M Doyle and D O'Hara, props
35 Stephens Robert E
Here a lane begins.
37 Neill John, mechanic
39 Philip Richd, undertakers furnishings
41 Stephens Mrs Eliza, wid E
43 Armour Walt, wharfinger
Vacant lot
49 Sutherland R W, of Scott Sutherland & Co
51 Winnett Henry, of McGaw & Winnett
55 Barter Benj, millwright
Here Wellington st. West intersects.
61 Department Public Works, Hon C F Fraser, Commr
Attorney-General's Office, Hon O Mowat, Attorney General
65 Engineers department
Department of Immigration, D Spence, sec
75 Macdonnell Rev D J, BD, Minister St Andrews Presbyterian Church
St Andrew's Presbyterian Church, Rev D J Macdonnell, B D, Minister
Here King st. West intersects.
British Hotel, side ent
103 Scott Mrs Anne
Here Bolton st. ends.
109 Daly Mrs A, wid P
113-115 Myers W A C, printer
121 Patton Hon James, Q C
Here Adelaide st. West intersects.
123 Lenny Mrs G, wid J, bdg-house
Here a lane commences.
131 Hardinge Charles, clerk
133 Thomas W J, of Thomas & Brand
135 Wilby O, of Smith & Wilby
137 Magill Wm, Toronto Academy for Boys
139 Valentine J, MD
Barnes John, printer
141 Harrison Minturn
143 Tress R, baggage-master G T R
145 Eastman Mrs J A, wid
147 De la Hooke J A, MD, and coroner
149 McMullen James
151-153 Cook Wm, bdg-house
Here Richmond st. West intersects.
157 Harper John, architect
Harper W J, real estate agent
Harper G R, of Harper & Son
161 Devers William, butcher
163 Higgins C P, clerk
169 Hudson John B, side ent
Here Queen st. West intersects.

See CANADA LIFE'S MINIMUM RATES, WITH PROFITS.

Jones George, hotel s e
Dennis Bros, painters
Here a lane intersects.
175½ Unoccupied
177 Guthrie W O, L D S
179 Robarts Mrs H, wid T
183 Mowat Hon Oliver, Q C, Attorney General
189 Parker Lady, wid Sir Henry
193 Temple J A, M D
197 Beatty Joseph, clerk
Beatty Mrs A, wid
211 Howland Hon W P, C B
217 Jeffers Jeremiah, carpent'r
219 Copping Edward, inspec'r
229 Hagarty Hon J H, D C L
233 Hagarty John of Hagarty & Grasett
237 Ridout D C, of Ridout, Aird & Co
239 Heward Francis, agent Royal Ins Comp
241 Watkins Mrs M, wid J
243 Wright Geo, M D, physician and surgeon
245 Fitzsimmons J B, of D S Keith & Co
253 Close P G, of P G Close & Co
Vacant lot
Here Anderson st. intersects.
271 Dinnis Richard, side ent
273 Pattison Appleton J
275 Dinnis Richard, contractor
277 Cookley William, laborer
279 Ogden Lyndhurst
283 Jones John B, agent G W R
285 Leslie J S, mail clerk
287 Chilcott Mrs M, wid A
289 McDougall Hon W, C B, M P
291 Berwick John, of J Berwick & Co
293 Brodie Richard, clerk
295 Boyd Capt W, mariner
297 Burgess Cool, comedian
299 Wells Henry H, clerk Reformed Episcopl Church

WEST SIDE.

Patteson's wharf
2 Crosby Hall Hotel, R Dissette, propr
Railway crossings
4 G W R ticket office, D B Wylie, agent
Railway Crossings
24 Grand Trunk freight sheds, R B Moodie, agent
Here Front st. West intersects.
Parliament Building grnds
Here Wellington st. West intersects.
86 Hilliar George, messenger Government House
88 Government House, Hon D A Macdonald, Lieut-Governor
Here King st. West intersects.
Upper Canada College grounds
Bursar's Department, University and Colleges, J E Berkeley Smith, bursar
Here Adelaide st. West intersects.
140-142 Hutchinson & Burns, carriages
144 Hutchinson Thomas, of Hutchinson & Burns
146 Connolly William, grocer
Here Nelson st. commences.
148 Bell Miss Minnie
150 Dale George, jeweller
152 Sowden Mrs Dora, wid A, music teacher
154 Prettie Mrs E, wid J L
160 Small J T, M D, M R C S, Eng
Here Richmond st. W. intersects.
166 Bell Thos, coal and wood yard
St Andrew's Y M A Penny Savings Bank, Russell Wilkinson, treas
Here a lane commences.
170 Carlyle Wm, side ent
Here Queen st. W. intersects.
172 Sloan J S, side ent
Here a lane commences.
174 Russell J B, M D
180 Unoccupied
182 Burke Mrs Eliza, wid
184 Murphy John J
Baker Mrs M, wid J
186 McConvey James, cabman
188 Cooper Thos H, supt G T R
190 Irving A S
192 Baines W J, of W & C Baines
194 Baines Chris, of W & C Baines
196 Spragge Mrs A G M
198 Unoccupied
200 Unoccupied
202 Biggar C R W, M A, of Beatty, Chadwick & Biggar
202½ Blomfield C J, manager Canada Land & Emigation Co
206 Carter J, music teacher
208 Grasett F Lemaitre, M D
210 Hastings G, of Hastings & Peterkin
212 Pells Thos, carpenter
216 Hughes W J, builder
218 Rolph J T, of Rolph, Smith & Co
222 Burns John
226 Kennedy W, of Samson, Kennedy & Gemmel
230 Morse W M
234 Read David B, Q C, of Read & Keefer
236 McIntosh Daniel, of Hill, McIntosh & Innes
238 Robertson L H, manager Molson's Bank
240 Lukes Wm, miller
242 Kerby H J, saloon keeper
244 Muttlebury Miss J I C
246 Dalton Patrick, cabman
248 Webber Rev G, pastor Bible Christian ch
250 Moore G W, com trav
252 Grassick Mrs M, wid J
254 Barrett R, carpenter
Wilmot David, con G T R
256 Wyatt Geo, shipbroker
258 Moore John
260 Strange G W
262 Dixon G, book keeper
264 Grier Mrs, wid
266 Parsons Wm T
268 Mucklebury Geo, accountant
Here Anderson st. intersects.
280-284 Toronto Brewing & Malting Co, D Walker, president
286 Kingsmill N, of Crooks, Kingsmill & Cattanach
290 De amere T D, of Delamere, Black & Reesor
292 Dalton R G, Indian office
294 Watts Isaac, moulder
296 Selway M, of Selway & Wood
298 Temple Bar Hotel, Thos Mossop, propr

Simcoe Terrace, (late Elliott's place), from King, bet. 173-177 going south, St. George's ward.

EAST SIDE.

Not built upon

WEST SIDE.

1 Coyle Jas, house agent
3 Oxeltree Wm, labourer
5 Good Moses, laborer
7 Unoccupied
9 Unoccupied
11 Newman Robt, laborer
13 Unoccupied
15 Unoccupied

Vict. Comp. Syrup of Hypophosphites increases the appetite and strength ens the digestive organs.

17 Hook Mrs
19 Speaght Patrick, tailor
21 Johnson Ernest, carpenter
23 Houlohan Thos, laborer
25 Unoccupied
27 Unoccupied
29 Unoccupied

Soho, from Queen West, bet 296-300, north to Phœbe, St. Patrick's ward.

EAST SIDE.

Black Bull Hotel, side ent
Here a lane commences.
5 Gillooly Michael, clerk
7 Brown Austin
Dinnick Charles, builder
9 Chamberlin Clark, agent
Brown J A, laborer, r
Herman Jacob, brassfinisher, r
11 Burke Jeremiah, saddler,
Dinnick Charles, builder, r
13 Unoccupied
Moore, Mrs Sarah, wid J, r
Clark Mrs Mary, r
Neilson Peter, laborer, r
Anderson Alex, laborer, r
Wilson Daniel, clerk, r
15 Logan Michael, laborer
17 Elliot & Co's factory, rear ent
23 Piggott Michael
25 Rennick Hancock, clerk
27 Archer Wm J, bricklayer
29 Flannery Cornelius
Here Phœbe st. intersects.
Excelsior Planing Mills

WEST SIDE.

2 James Charles, cab owner
4 Young John, laborer
Here Bulwer st. commences.
20 Moffat James
Bond & Elder, carriage builders

Spadina Avenue, from Queen st. west, bet. 374-376, north to Bloor west, St. Patrick's ward.

EAST SIDE.

157 Avenue hotel, Jno Brewer prop
161 Hosker Robert, machinist
163 Kamm Julius, brush maker
165 McKay John, printer
167 Piller William, clerk
Here Bulwer st. ends.
171 McFarland Mrs W, wid W
173 Kerr Robert, freight agt N R C
175 Dow J S, clerk
177 Currie Mrs A, wid Thos
179 Irwin John, laborer
Here Phœbe st. ends.
183 Duckworth John, plaste'r 2 new houses building
199 Davidson Joseph, lumber merchant
Here Sullivan st. ends.
201 Gilmour Robert, surveyor
207 Murray H W M, of Murray, Berwick & Lyon
211 Telfer James H, clerk N R Co
213 Williams Mrs, wid
215 Lambe Roger, of Lambe & Bro
217 Latch William, lumber merchant
219 Jardine Arbuckle
221 Logan Matthew, Deputy Warden Central Prison
Here High st. intersects.
223 Henderson John, of Henderson & Co
225 Mortimer Herbert, broker
227-229 Tushingham T, builder
231 Metge B, policeman
233 Muir Wm M, carpenter
235 Hunter Rev Saml J, pastor Queen St Meth Church
237 Tait Edward, acct Molson's Bank
239 Lucas John, contractor
241 Lucas Henry, contractor
243 Wilson David A, com trav
245 Grant George R, of Grant & Sinclair
247 Hunter Saml, coal & wood
Here St. Patrick's st. intersects.
Vacant lot
247 Cox Arthur, cashier Montreal Telegraph Co
249 Broughton J T, machinist
251 Norman Mrs J, wid T
253 Foster J, baggage-master G W R
Vacant lot
259 Castle Mrs M, wid J
261 Elliott John F, carpenter
263 Rickard Thomas, grocer
Here D'Arcy st. ends.
265 Anderson Robert, builder
269 Hellamore Mrs E, wid J
271 Sharpe Geo P, proprietor Bay St Laundry
273 Goodwin Wm, carpenter
275 Harvey John, builder
277 Bell Charles R, bookkeeper
Western Congregational Ch, Rev J B Silcox, pastor
281 Brewer John, dry goods
Here Baldwin st. ends.
285 Unoccupied store
287 Hunter Lewis, agent
289 Menzies, Chas, carpenter
291 Short James, machinist
293 Smith W G, bookkeeper
295 Shanklin John, builder
301 McIntosh A K, lumber merchant
303 Martin Mrs R, wid John
305 King Fred, bookkeeper
307 Saunderson Geo, district clerk, Bank B N A
309 Mumford E A, clerk N R Co
Vacant lot
Here Cecil st. ends.
Vacant lots
Here College st. intersects.
Spadina Avenue Methodist Ch, Rev Coverdale Watson, pastor
Here Division st. ends.
Vacant lot
Here Spadina Crescent commences.
1 Gunn John, boarding hse
2 Unoccupied
Vacant lot
Here Russell st. ends.
Wilson Hon Adam, Judge Queen's Bench
Here Wilcocks st. intersects.
Private grounds
Barrow John, gardener, s e
Here Harbord st. intersects.
Vacant lot
Cull Thomas
Here Heyden st. intersects.
Vacant lot
Private grounds
Marchment Samuel, contractor
Private grounds

WEST SIDE.

148 Henderson George, side ent
152 Evans Hamilton, M D
154 Draper J, condtr G T R
156 Stone Rev J S, rector St Philip's Church
158 Unoccupied
160-62 Hay Mrs Mary wid J
164 Archibald Charles, M D

J. BRUCE & CO., Photographic Artists, 118 King St. West

166 Brisley Wm, carpenter
168 Baxter John
Vacant lot
180 Earls John, asst genl frght agt, G T R
182 Eccles Frank H
198 Harrison Mrs, wid Hon R A
224 Friend Wm S, bookkeeper
230 Sutherland Alexander
232 Robinson Christopher, Q C
234 Wallace Rev Robt, minister W E Presby Church
Here High st. intersects
Vacant lot
242 Geikie Walter W, MD
244 Powell J, eng GTR
Here Kerr's lane commences.
246 Crawford W P, grocer
248 Little Johnston, baker
252 Hickok R C, agt Singer sewing machines
254 Esson John, builder
St Philip's ch, Rev J S Stone rector
Here St Patrick st. intersects.
Private grounds
266 Johnston Mrs P J
268 Oliver Frank, carpenter
270 Semple R W, machinist
272 Varcoe James, carpenter
274 Unoccupied
276 Munsie Jas F, gen supply agt Dom Tel Co
Here a lane commences.
280 Bradley G B, rep *Globe*
Ketch G, laborer r
Swanston D, teamster r
282 Murray Mrs D, wid
284 Breckon G, fruit agt
286 Lawlor Mrs P, wid Dr M
288 Smith Chas, contractor
Here St Andrews st. intersects.
290 Clark James, grocer
292 Bancock J R, butcher
294 Dunn Mrs Julia
296 Spotton Wm, teacher
298 Farrell Thos
300 Menchee Earnest, acct
302 Muldoon Mrs E, grocer
304 Hutchison Jas, stonecutt'r
306 Longinotti J B, butcher
308 Jackson Mrs E, grocer
Here Clyde st. commences.
310 Low John, grocer
314 Summers H G, com trav
316 Murray Jas, clerk
318 Armour Andrew, printer
320 Foreman J E, acct N R Co
322 Cornell Wm P
Machell H, M D
324 Hale Chas, gas fitter
324½ Lockhart John, painter
324½ Green J, druggist
Here Nassau st. commences.
326 Lamb Wm, builder
328 Boarer Chas, groom
332 Brown Jas, bookkeeper
334 Dyer Mrs E A, laundress
336 Duno Robt, salesman
338 Hunter R F, traveller
340 Silcox Rev John B, Pastor Western Cong Church
342 Gray George
344 Byers Allen, grocer
Here Oxford st. commences.
348 Clendinning —
Stables of H Lucas
Vacant lot
358 Brunskill R D, traveller
Vacant lot
Here College st. intersects.
Griffith William
370 Milligan Robert, gardener
Mansfield Mrs Elizabeth
Vacant lot
Here Spadina Crescent commences.
Knox College, Rev Wm Cavan, D D, principal
Huckins J C, steward
Private grounds
Flight Thomas, laborer
Vacant lots
Here Wilcocks st. intersects.
Vacant lots
Kent Wm, carpenter
Armstrong Wm, engineer
Vacant lot
Bovell H
Vacant lot
Rogers John, contractor
Private grounds
Johnston Wm, blacksmith
Vacant lot
Here Harbord st. intersects.
Here Heyden st. intersects.
Vacant lots
Anderson C P, laborer

Spruce, from Parliament bet. 341-381, east to Sumach, St. David's ward.

NORTH SIDE.
Vacant lots
22 Geddis Wm A, com agent
Vacant lots
40 Pillow Thos, brush maker
42 Strowger Walter, druggist
Vacant lot
46 Walker Lewis, agent
Vacant lot
Here Sackville st. intersects.
Unoccupied, side ent
Here Gifford st. commences.
Vacant lots

SOUTH SIDE.
Vacant lots
9 Bradley Joseph, clerk
11 Blake Byron, builder
13 Anthers H W, com trav
15 Anderson J B, evangelist
17 Walker John, bookkeeper
19 Langrill Francis, foreman
21 Briggs R C, bookbinder
25 Shelton E M, manager
37 Trinity College Medical School, Robert Colby, caretaker
Mills John, side ent
Here Sackville st. intersects
General Hospital, rear ent

St. Albans, from Yonge, bet. 534-542, west to Surrey Place, St. John's ward.

NORTH SIDE.
English R, grocer, side ent
Here a lane commences.
8 McLean Thomas, carriage builder
10 Small Mrs E, wid B
12 Armstrong Thos, collector
14 Scilly Samuel T, law stud
16 Bemister Wm, bookkeeper
Here Brownville's lane intersects.
House building.
20 Lye Edward, organ buil'r
22 Foy Nicholas, cabman
White James, bricklayer, r
Brown Levander, cabinet maker, r
28 Brown Patrick, milkman
30 O'Brien John, gardener
Kavanagh Thomas, carp, r
Cooney James, printer
32 Jennings G J, cabinet maker
Smith Thomas, laborer, r
34 Dempsey Joseph, salesman
36 Gordon George, decorator
Wellesley St School, girls ent
Here St. Vincent st. intersects.
50 Miller Wm N, of Beatty, Miller & Biggar
52 Mulock Wm, of Mulock & Campbell

MRS. KELLEY, Agent for celebrated Peacock Fingering.
Palace Wool Store, corner Grenville and Yonge Streets

Vacant lot
64 Plummer Wm, Indian Comm
66 Keighley Wm W, of Smith & Keighley
68 Unoccupied
Vacant lots
82 Chillas G, com traveller
84 Anderson W N, manager Bank of Commerce
86 Cobban Chas, of C G Cobban & Co
88 Kirpatrick J C
90 Buchan Lawrence, secry Scottish Com Ins Co

SOUTH SIDE.

McKenzie J R, side ent
5 Green B M, carpenter
7 Hagarty Daniel, builder

Here Brownville's lane intersects.

Lumber yard
Farrell Jas, plaster yard
Vacant lot
Fox Edward, side ent

Here St. Vincent st. intersects.

Convent of St. Joseph, Rev Mother Antoinette, superioress

St. Andrew, from Spadina Avenue, bet. 288-290 west to Venauley, St Patrick's ward.

NORTH SIDE.

Clark James, grocer, side ent
2 Elder Thomas, blacksmith
8 Horwood Sidney, coal and wood yard
10 Wright Charles
12 Heatley Mrs Mary
Vacant lot
18 Dean Benjamin, machinist
20 Broughton W S, shoemaker
24 Booth John, machinist
26 Higgins William, jeweller
30 Peter Thomas, machinist

SOUTH SIDE.

Private grounds
17 Merryday Henry, fireman water works
19 Cliff Joseph, laborer
21 Henry David, laborer
23 Bush John, shoemaker
Spadina Brewery, main ent on Venauley
29 Cockburn A J

St. Andrew's Arcade, St. Andrew's Market, St. Andrew's ward.

Police Station No 3
1 Street John, flour and feed
2 Hurst W & F, provisions
3-4 Toronto Tea Co, R Kennedy manager
5 St Andrew's Hall
6 Milligan Joseph, provisions

St. Andrew's Market, Corner Little Richmond and Brant, St. Andrew's ward.

EAST SIDE.

2 Brown H C, butcher
4 Tucker Walter, butcher
6-8 Mallon Jno & Co, butch'rs
10 Hunnisett Francis, butcher
12 Oxenham Wm, butcher

WEST SIDE.

1 Murray Thos, butcher
3 Scott & West, butchers
5 Marriott J G, butcher
7 Unoccupied
9 Bedingfield James, butcher
11 Chandler John, butcher
13 Fir[illegible] E J, butcher

St. Charles, from Yonge bet. 568-588 West to Chapel, St. John's Ward

NORTH SIDE.

Croake Michael, side ent

Here a lane intersects.

2 McDougall Hector, buildr
4 Hoare James, salesman
6 Henderson Wm, laborer
8 Sinclair James, cutter

Here Brownville's lane intersects.

10 Foster Wm, salesman
12 Campbell Robt, bricklayer
14 Quinn Francis, wood dealr
16 Tabraham W C, builder
18 Rathburn James, gardner
20 French Miss Anna
22 Gibbs Robert, laborer
24 Pullen Jos, brushmaker
38 Costello Michael, tailor
40 Hessen J S, waggon maker
44 Brown Philip, butcher
Vacant lots

Here Chapel st. intersects.

SOUTH SIDE.

Unoccupied s ent

Here a lane intersects.

7 Smith Mrs Elizabeth
Leslie Mrs Agnes
Guinness Mrs E, wid H
9 Stokes Alfred, baker
11 Anglesce Wm, carpenter
13 Scalley Wm, laborer
15 Moses Andrew, baskt mkr
17 Moses Andrew, sr, stonectr

Here Brownville's lane intersects

29 Andrews James, laborer
31 Diggins, Miss Anne
Private grounds

Here Chapel st. intersects.

St. David, from Parliament bet 229-231 east to Sumach, St David's Ward

NORTH SIDE.

2 Unoccupied
Vacant lot
10 Allen Mrs Ann, wid John
12 Fleming Mrs J, wid W

Here Melady's lane intersects.

14 McCrea Jas, laborer
Wiggin's Hall
18 Ryan Jas, shoemaker
20 Snell Robert, shoemaker
Vacant lots

Here Regent st. intersects.

22 Bateman Wm, laborer
Vacant lot
32 Gordon Henry

Here Tarratt's lane intersects.

34 Tomney W, gas fitter
36 O'Connor P, laborer
38 Hopcroft W, laborer
40 Balque John, cooper
42 Cahill Dan'l pensioner
44 Carr —, laborer

Here Sackville st. intersects.

Large Jos, laborer
46 White M, laborer
48 Woods —, shoemaker
50 Unoccupied
52 Elliott John P, laborer
54 Barrons Thos, ship carpnt'r
56 Padden Thos, mariner
Frawley John, dairyman, r

Here a lane commences.

58 Furness John, expressman
60 Reid Francis, broom mkr
62 Campbell Geo, machinist
64 Pretty Mrs Mgt, wid John
66 Buxton Thos, shoemaker
68 Jenkins Jos, laborer
70 Heakes Saml, carpenter
74 Morrison Mrs J, wid Wm

CANADA LIFE ASSURANCE CO'Y, Office 46 King St. W.

Craig Robt, com trav
78 Rigney Mrs B, wid M
Vacant lot
84 Ross Donald, light house keeper
Baldwin Richd, laborer, r
86 Toole Arthur, shoemaker
88 Harrison Wm, painter
Vacant lot

SOUTH SIDE.

3 Winslow David, laborer
5 Richardson J, blacksmith
7 Meek John, painter
9 Leray Mrs E, wid Wm

Here Melady's lane intersects.

11 Russell Wm, night watchman
Vacant lot
19 McInery Jas, laborer

Here Regent st. intersects.

Vacant lots

Here Tarratts lane intersects.

Vacant lot
Patton John, side ent

Here Sackville st. intersects.

57 Mullen —, carpenter
61 Metraw And, dealer
63 Lynch James, cab owner
65 L'Heureux Onesime, shoemaker
67 Coulter Jas, painter
69 Moore Robt, lamplighter
71-81 Park School, Martin Gill, head master
83 Woolway Thos, expressman
85 Mooney Isaac, laborer
87 Hooper Mrs Elizabeth, wid
Vacant lot

St. George, from College near 26, north to Bloor, St. Patrick's ward

EAST SIDE.

Cumberland F W, side ent
Vacant lot
67 Gregg Rev W, DD, prof'r
73 McLaren Rev W, Professor Knox College
79 Keenan William, builder
Macdonald Right Hon Sir John A
121 Turner John, official ass'ee
137 Davidson Charles, saddler
156 Crombie Ernestus, of Crawford & Crombie
Vacant lots
201 Terry Edward, plaster and cement merchant
203 Rodgers John, builder
Vacant lots
245 Wilson David
Perkins Frederick, side ent

WEST SIDE.

34 Taylor Mrs Mary, wid Jas
44 Chadwick E M, of Beatty, Chadwick & Biggar

Here Russell st. commences.

Vacant lots
74 Cattanach Alex, of Crooks, Kingsmill & Cattanach
82 McCraken Thos, asst-manager Consolidated Bank
84 Campbell Archibald F, of Mulock & Campbell
Vacant lot

Here Wilcocks st commences.

Vacant lots

Here Harbord st. commences.

144 Gordon William, of Wm Gordon & Co
Vacant lots
170 Patterson John S, com trav
176 Rice W H, of W H Rice & Co

Here Heyden st. commences.

Vacant lots

St. James' Avenue, (late Gloucester, east of Ontario), from Ontario, opposite 480, east to Parliament, St. David's ward.

NORTH SIDE.

Not built upon

SOUTH SIDE.

Vacant lots
19 Wallace Mrs E, wid S, teacher
Wallace Wm
21 Might J M, of Might & Taylor
23 Crawford Robert, caretaker Jarvis st Baptist Church
25 Hughes Mrs F, wid Revd James
27 Birchard I J, teacher
29 Powell G K, teacher

Here North Berkeley st. intersects.

31 Unoccupied
33 Warwick Frederick, clerk
35 Sutherland J, bookkeeper
37-39 Robinson Fred, waggon maker
41 MacDonald Mrs H, wid S
43 Plumb George, gardener
Vacant lot

St. Joseph, from Yonge, bet. 568-570, west to Queen's Park, St. John's ward.

NORTH SIDE.

2 Hall James, com trav
4 Crang & Harris, contract'rs
5 Houses building

Here Bownsville lane intersects.

20 Bowes R S, of Smith, Wood & Bowes
26 Unoccupied
30 Cashmere C, clerk crown lands
36 Unoccupied
38 Spooner Jas, tobacconist
42 Phipps W B
46 Richardson J H, MD, MR CS

Here Chapel st. commences.

52 Henderson E, of Henderson, Henderson & Small
60 St. Michael's College, Rev C Vincent, prov supt, Rev L Brennan, C S B, director
70 Elmsley Richard

SOUTH SIDE.

1 Wickson John, side ent
5 Barr John, com trav
7 Crichton James, salesman

Here Bownsville lane intersects.

Vacant lots
Private grounds

Here St. Vincent st. intersects.

77 Convent of the Precious Blood, Rev Mother St Joseph, lady superioress
89 Thomas Capt Robt, ins agt
91 Law Capt Fred, R N
93 Taylor W D, bookkeeper
95 Elmsley Mrs C, wid J
97 Rose Geo M, of Hunter, Rose & Co
103 Donovan J A, barrister

St. Lawrence, from Eastern Ave., near 132, north to King East, St. Lawrence ward.

EAST SIDE.

Vacant lots
29 Mara Mrs Johanna, wid
31 Bass E G, cabinet maker
33 Chandler George, laborer
35 Amor Frederick, laborer
Vacant lot
Kingsberry Hotel, side ent

Dr. Fowler's Extract of Wild Strawberry cures Diarrhœa, Dysentery and all Summer Complaints.

WEST SIDE.

Farrell Patrick, side ent
8 Unoccupied
10 Unoccupied
12 Callon Wm, printer
14 Abbey Wm, laborer
18 Stone Wm, laborer
Vacant lots
Shea John, laborer
Boyd John, laborer
Butcher Daniel, laborer
Unoccupied
Hethir John, mechanic
Dillingham —, laborer
Swanston James, laborer
Beales George, laborer
34 Giles Charles, carpenter
36 Hands Mrs S, wid E
Vacant lots
Holman Mrs S A, side ent

St. Lawrence Arcade, St. Lawrence Market, St. Lawrence ward.

1-5 Backas C A, booksellr
6-10 Doyle Patrick, fancy goods
7-9 O'Dea John, confect'r
11 Russell J T, crockery
12 McCrea J W, fancy goods
13 Russell Jno, baskets, &c

St. Lawrence Market bet. King East and Front East, St. Lawrence ward.

EAST SIDE.

1 Davis F N & Co, butchers
3-5 Walsh Jas, wholesale butcher
7-9 McCarter Jno, butcher
11 Wenman C, butcher
13-15 Britton Jas, butcher
17-19 Toy Saml, butcher
21-23 Thompson & Flanagan, butchers
29 Quin John, butcher
29-31 Evans Simon, prov
33 Chandler Wm, butcher
35-39 Scoley E K, grocer
41-47 Park Jas, prov dealr

WEST SIDE.

2 Brown Henry, butcher
4 Duffey Chas, butcher
6 Wickson Hy, butcher
8 Reeve & Frankland, butchers
10 Lumbers Geo, prov mercht
12-16 Mallon J & Co, butchers
18 Herson Jas, pro dealer
20 Boulton Bros, butchers
22 Johnston J L, prov dealer
24 Frankland H R, butcher
26 Meehan John, butcher
28 Hastings Geo, butcher
30-32 Fee Lucas, fruit & prov
34 Bird Peter, fruiterer
36 Breen Owen, fruiterer
38-40 Pape Jas, florist & fruit
48-52 Cuff Hy W, prov

St. Mary, from Yonge bet. 622-640 west to Queen's Park, St. John's ward.

NORTH SIDE,

Durham House, side ent
Annett James, coachman, side ent
Here St. Nicholas st. commences.
Vacant lots
38 Browne Harry J, of H J & W A Browne
Vacant lot
Here North st. commences.
Vacant lots

SOUTH SIDE.

Weston Wm H, grocer, side ent
Collett Charles, carriage builder
Here Brownsville lane ends.
Old Reservoir
Granite Curling and Skating Rink
Here Chapel st. ends.
Private grounds

St. Nicholas, from St. Mary north, St. John's ward.

EAST SIDE.

7 Annett Jas, coachman
9 Thomas W H, plasterer
Roberts Saml, plasterer
17 McKenzie Mrs H, wid N
Stables
Vacant lot

WEST SIDE.

Not built upon

St. Patrick, from foot of McCaul west to Bathurst, St. Patrick's ward.

NORTH SIDE.

Vacant lots
12 Adams Joseph, M D
14 MacMahon Jno, bookkpr
16 Unoccupied
18 Unoccupied
Vacant lot
22 Chadd Richd, clerk P O
24 McCaw Hugh, Appraiser Custom House
26 Coleman E R, broker
28 Laxton Jno, supt gas wks
30 McCaw Wm F, of McCaw & Lennox
34 Mollington Wm, of Holbrook & Mollington
36 Fetherstonhaugh Frank C, salesman
46 McMichael John, manager Dominion saw works
Here Beverley st. intersects.
Private grounds
House building
26 Heath C W, barrister
Houses building
Old water works tower
Here Huron st. intersects.
50 Sheldon Jas, brakeman
52 Dean Thos, brassfinisher
56 Houston Thomas
58 Gillies Thos, shoemaker
64 Curran James
Here a lane commences.
Vacant lot
Here Spadina ave. intersects.
86 Unoccupied
88 Williams Thomas, train despatcher
90 Smith Joshua, bookkp'r
92 Oxenham William, butchr
Oxenham Miss M, private school
94 Roberts Mrs M, wid H
96 Spencer T H, of Spencer & Smellie
Here Venauley st. North commences.
112 Barwick F D, of Murray, Barwick & Lyon
120 Barwick Miss Jane
Here Grosvenor Avenue commences.
126 Martin Mrs M, wid J
128 Garbutt Joseph, finisher
130 Henderson S H, book keeper
132 Gourlie William, mechanc
134 Maybee James, clerk
Here a lane commences.
136 Wilson Charles, builder
138 Unoccupied
142 Snowball Fred, butcher
144 Manley Richard, grocer

J. BRUCE & CO., Photographers { CHILDREN'S PICTURES A SPECIALTY.

Here Denison Avenue intersects.
Here Hickory st. commences.
146 Casey Bartholemew, labo'r
148 Unoccupied
150 Ellison Joseph, carpenter
152 Taylor —, grocer
152½ Brasier Chas, manuf straw goods
154 Hargrave Edw, brakeman N R C
156 Snowball Fred, butcher
158 Laukin Geo, fruit dealer
160 Chapple Thos, carpenter
162 Smith J M, wood carver
164 Spence Hugh, law student
166 Cole R L, accountant
Here Bear st. commences.
Vacant lot
172 Wilson Wm, clerk
174 Dixon Joseph, carpenter
176 Cronk H T, carpenter
178 Clark R W, dealer
Private grounds

SOUTH SIDE.

Private grounds
Here Beverley st. intersects.
Private grounds
Here a lane ends.
13 McGregor John, builder
15 Manning Henry
17 Arnoldi Fulford, clerk
21 Lemont Jas, laborer
23 Hunt D J, printer
Roberts E L, bookkeeper
Hunt Mrs D J, ladies' schl
25 Brayley Chas, clerk
Brayley Mrs M, wid J
27 McLachlan H H, acct
29 Hird S, of Hird Fyfe Ross & Co
31 Henderson A J, rep Court of Chancery
35 Thompson William, of Thompson Bros
37 Hewgill P W, clerk
Ridgway Robert, customs officer
Vacant lot
Here Huron st. intersects.
51 Lewers Richard, salesman
53 Connolly Joseph, architect
55 Alcock Jonathan, clerk G T R
57 DeGruchy Philip, tailor
59 Taylor Walter, carriage builder
61 Erbe Edward, bookkeeper
63 Strange Frederick
65 Cowan Jno, customs officer
67 Pomeroy Chris C, manager Wheeler & Wilson Co
69 Danger W C, laborer
71 Roberts Wm, carpenter
Here Larch st. ends.
75 Fetherstonhaugh Francis, cashier G W R
77 Barrett John, cooper
House building
81 Dowden J J, blacksmith
Here a lane ends.
Here Spadina ave intersects.
St Philip's Church
91 Connor Jas, night watchman
Thomas Mrs Emma
93 Aitken Jas, expressman
Terriff Jas, fireman
95 Mackenzie John, salesman
97 Hurst Frederick, of W & F Hurst
101 Batting Mrs M, wid J
103 Oag Jas, machinist
105 Kilgour Jos, carpenter
107 Walton S J, contractor
109 Hill Wm, bookkeeper
Farrant Mrs Elizabeth
111 Lambert Preston, com trav
Phillips Thos, builder
113 Fairbairn Jos, baker
115 Mullard S H, baker
Hanlon Wm, laborer
117 Cumming John, laborer
Oake John, laborer
119 Hornby F W, com trav
121 Sweetman Mrs M, wid J
Scanlan John, laborer, r
Courtney Mrs M, wid P, r
Jollow John, brakeman G T R, r
123 Black John, carpenter
125 Binyon Edwd, bar tender
127 Unoccupied
129 Coyell Mrs A L, wid W
Armstrong Robt, teamst'r, r
Somers Isaac, carpenter, r
White Thos, r
131 Price Jos, tailor
Here Esther st. ends.
Draisey Jas, side ent
Here a lane ends.
Private grounds
Here Denison ave. intersects.
Ryerson school, Saml McAllister, head master
Here Hackney st. ends.
Private grounds

St. Patrick's Market,

Queen west, bet. 234-240, St. Patrick's ward.

1-3-5 Dever Wm, butcher
2-4-6 Norwich Jos, butcher
7-9-10 Crealock Geo, butcher
8 Edwards Chas, butcher

St. Patrick's Square,

from Queen West, bet. 234-240, north to Dufferin Place, St. Patrick's ward.

EAST SIDE.

3 Holman N, hotel side ent
5 Lewis George, printer
7 Osborne Joseph, postman
Here Renfrew lane intersects.
9 Todd W E, actor
11 Wilson J A, baker
13 Maxwell Charles, teamster
15 Diver T, printer
17 Anderson Edward, tailor
17½ Giles William, laborer
19 Myers Mrs F, wid John
O'Leary Peter, teamster
19½ Pell George, moulder
21 Smith Sidney
23 Knight Reuben, carriage maker
25 Smedley Charles, fireman
27 Middleton J C, com trav
29 Bell John, engineer
31 Archer Mrs A, wid Aug

WEST SIDE.

Thompson C, side ent
Here Renfrew lane intersects.
20 Bingham Alfred, laborer
22 Kairns John, hack driver

St. Paul, from Queen East.

bet. 353-359 south. St, David's ward.

EAST SIDE,

Not built upon

WEST SIDE.

Vacant lot
Here Ray's lane ends.
10 O' Rourke Mrs A, wid M
12 Santry Jeremiah, pedler
14 Gow Thos, pork butcher
Marriolt Wm, laborer, r
Curran Mrs A, wid P, r
16 Mahoney Patrick, laborer
18 McCarthy Mrs M, wid P
Vacant lot
22 Mahoney Mrs M, wid E
24 McMullen, And, carter
26 Seabrook James, mattrass maker
Here a lane ends.
28 Duggan Mrs S, wid John S

MRS. KELLEY carries the largest stock of Embroidery Work in the Dominion. Palace Wool Store, corner Grenville and Yonge Streets

St. Paul's Lane, from Ray's lane, south, St. David's ward.

EAST SIDE.

Not built upon

WEST SIDE.

Rear entrance

St. Thomas, from Czar going north to Bloor West, St. John's ward.

EAST SIDE.

Travers James, side ent
Private grounds

Here Sultan st. intersects.

Private grounds

WEST SIDE.

Private grounds
Douglas George, side ent

Here Sultan st. intersects.

Private grounds

St. Vincent, from Grenville bet. 36-46, north to St. Joseph, St. John's ward.

EAST SIDE.

1 Coleman Rich, com trav
3 Erskine Mrs M, wid A
5 Spence David, secy Immigration
7 Allison James, mer tailor
9 Tipling Mark, bricklayer
11 Elvins Andrew, cutter
13 Burns John C, traveller
15 Robins Wm, accountant
17 Kent John, of Hillock & Kent
19 Miles F B, of Miles & Co
19½ Thomas G E, jeweller
21 Hamilton Henry
Vacant lot

Here Grosvenor st. intersects.

Stanley Crescent.

25 Page Charles, of C Page & Sons
29 Elliot John
31 Burnside J T M, Inspector Bank of Toronto
33 Smith James, architect
St Luke's Church, Rev J Langtry, pastor

Here Breadalbane st. intersects, and Stanley Crescent ends.

Catto Jno, of J Catto & Co
Vacant lot
51 Staunton Moses, paper manufacturer
53 Mitchell J E, accountant
55 Fox Edward, surveyor

Here St. Alban's st. intersects.

Wellesley Public School, A F McDonald, head master

Here a lane intersects.

101 Pringle John, gardener
Private grounds

WEST SIDE.

4 Munro Wm, of J P Wagner & Co
6 Robin James, painter
8 Irwin John, cabinet-maker
10 Oakley G T, gunsmith
12 Hall John, policeman
14 Erskine John, clerk
16 O'Connor Dennis, cabman
18 Windrum S B, clerk
20 Russell James, salesman
22 Watson James, of Wills & Watson

Here Grosvenor st. commences.

Stanley Crescent.

Central Presbyt'n Church Rev D Mitchell, pastor
34 Hunter Thomas, builder
38 Jennings Mrs, wid Rev Dr
40 Jennings R C, clerk Bank of Commerce

Here Breadalbane st. intersects, and Stanley Crescent ends.

St Basil's School, Sister Vincent teacher
Private grounds

Here St Alban st. intersects.

Private grounds
100 Lailey Wm H, of Thomas Lailey and Wm H Lailey

Here a lane intersects

Convent of the Precious Blood, side ent

Stafford, from Wellington ave. north, to Queen west, St. Thomas & St. George's Wards.

EAST SIDE.

1 Murphy Wm, teamster
3 Coupland Mrs Jane, wid James
5 West Wm, laborer
7 Houlahan Edw, laborer
9 Giles Alex, teamster
Vacant lot
15 Lawson Thos L, carpenter
17 Rutlidge Robert, laborer
19 Feldcamp John, foreman C P
21 Renahan Michael, teamstr
23 Deen Samuel, guard C P
25 Hill Frederick, guard C P
27 Lloyd Wm, carpenter
Vacant lots

Here King st. west intersects.

35 Hurley Wm, carpenter
37 Huggins John, car repairer
39 Gaskin James, fireman
39½ Walsh John, laborer
41 Grimes Thomas, engineer T G B
41½ Taylor George, pedler
43 Williams John, laborer
45 Clarkson Jas, engin'r C P
47 Williams Francis, baker
49 Upthegrove John, carpntr
51 Branson Henry, laborer
53 Hatch James, tinsmith
55 Power John, laborer
57 Foord Marshall E, carpenter

Here Adelaide st. West intersect..

61 Hewat Richd, com trav
63 Kearns John, night watchman
65 Dollery Henry, engineer, NRC
Vacant lots

WEST SIDE.

4 Cayton Michael, milkman
8 Cayton Patrick, laborer
10 Campbell John, brakeman
14 Casey Michael, laborer
16 McGoldrich Saml, brakeman
16½ Hand John, engineer
18 O'Dougherty Patk, laborer
20 Ryan Patrick, laborer
Vacant lot
McNamara James

Here King st. West intersects.

Vacant lot
30 Nixon Robert, farmer
32 Pennicrott E L, clerk
34 Kinsella Patrick, salesman
36 Unoccupied
40 Charlton Thos, blacksmith
Vacant lot
46 Rydar John, laborer
48 Brothus Wm, laborer
52 Sheehey Mrs Bridget, wid John

Here Adelaide st. west intersects.

Unoccupied house
68 Moore Rodney, printer
70 Dawe Jonathan, carpenter
Unoccupied house
76 Purvis R W, baggageman
78 Unoccupied

INSURE IN THE CANADA LIFE.

Stanley Crescent, See St. Vincent, between Grosvenor and Breadalbane sts.

Stewart, from Portland near 50 west to Bathurst, St George's Ward.

NORTH SIDE.

2 Schofield W, book keeper
4 Johnston E G, stock brokr
6 Unoccupied
8 Grant James, laborer
10 Matthews R, con G T R
12 Rennie D, eng GTR
14 Henshall H, eng GTR
16 McQueen J H, GTR
18 Johnston Thos, jeweller
20 Grey James, foreman GTR
22 Clark J B, con GTR
24 Unoccupied
Vacant lot

SOUTH SIDE.

St John's ch
St John's school house
25 Mason G J, P O clerk
27 Unoccupied
29 Dixon W, auctioneer
31 Sparling C G, contractor
33 Quinn R, frt agt NRR
35 Carter C H, gun maker
Hubbard W P, side ent

Stonecutter's Lane, from Duchess, near 64, going north, St. Thomas' ward.

EAST SIDE.

2 Lynch D, tailor
6 Gibson W, teamstér
8 McCarthy M, bricklayer
Here Britain st. intersects.
Gray Patrick, fisherman
Clyne Wm, rear ent

WEST SIDE.

Rear entrances

Strachan, from Queen west, between 670-680, north to Conway, St. Stephen's ward.

EAST SIDE.

Morrison David, side ent
Kinsella Richard, side ent
Here Wilton st. ends.
Vacant lot
13 O'Brien John, laborer
15 Donnolly Wm, ——
17 Highley Wm, carpenter
19 Hooper James, N R C freight shed
21 Prince John, tinker
23 Brady Lloyd, teamster
Here Herbert st. ends.
29 Jolley Mrs Grace, wid W, tailoress
St Matthias church, Rev R Harrison, rector
Vacant lots
47 Oswin R J, laborer
49 Broodey James, laborer
51 Unoccupied
53 Hills J H, broker
55 Smith George, plasterer
57 Evans G, of G & E Evans
59 Shelton Thomas, carpent'r
61 Jenkins Richard, carpentr
Vacant lots
Here a lane ends.
83 Halpin James, section man T G & B
85 Greer James, laborer
89 O'Donnell John, laborer
Vacant lots
Here a lane ends.
177 White Richard, grocer
179 Rogers —, laborer
181 Heilmarson Heilmar, lab'r
183 Maxwell Saml, laborer
185 McCartney Wm, laborer
187 Parry Albert, painter
193 Churchill Edward, salesman
195 Case M
199 Walls Wm, laborer
201 McCormack Wm, laborer
Here Bellevue Place ends.
Vacant lots

WEST SIDE.

Private grounds
130 Foster Thomas, gardener
138 Unoccupied
Private grounds
156 Fraser Alex
158 Scully John, keeper asylum
160 Thompson Fred, shoemak'r
162 Hudson E R, farmer
Vacant lot
178 Boddy Ulysses, clerk
180 Haggan Henry, laborer
Davis Mrs Rebecca, wid Isaac
182 Eades Joseph, laborer
Vacant lots
192 McWilliam John, marble polisher
Vacant lot

Strachan Ave., from G. W. R. track, north to Queen West, St. George's and St. Andrew's wards.

EAST SIDE.

1 Aikens Mrs Jane, wid Adam
Vacant lots
53 Emigration Offices, J A Donaldson, agent
Montreal Telegraph Co, W Cruit, operator
Railway crossing
57 Silliman J R, lumber mer
Here Wellington ave. intersects.
Store unoccupied
59 Heslop T R, confectioner
Walker J B, mechanic
61 McMan Henry, carpenter
63 Hughes Miles, shoemaker
65 Howard Henry, blacksm'h
67 Johnson J B, carpenter
Vacant lot
73 Leroux John, laborer
75 Millman James, clerk
Vacant lot
Here King st. West intersects.
Roberts George, side ent
85 Beech Thomas, drover
87 Gordon George, cooper
89 Ross H C, embosser
91 Unoccupied
93 Townsend Wm, conductor
95 Thomson John, carpenter
97 Taylor John, expressman
99 White Richard, carpenter
101 Coulter Mrs F, wid J
103 Marlow W A, engine drvr
105 Kingdom Chas, watchman
107 Carney Patrick, engineer
109 Adams David A, lather
111 Dow Robt, machinist
113 Maguire Edward, keeper asylum
117 Unoccupied
Here Adelaide st. west intersects.
119 Hammerton W S, clerk
Vacant lot
129 Thompson Jas, contractor
131 Kenare Patrick, drover
133 Baldwin Thos, foreman
135 Greenauld Charles, broom maker
137 Finley F M, manufacturer
141 Marshall Robt, foreman
Here Clifford st. ends.
147 Roberts John, blacksmith
149 Ryder Henry, shoemaker
151 McNolte Mrs M, wid M

WEST SIDE.

2 Sample D B, foreman

FOR Cholera Infantum and all Derangements of the Bowels and Stomach, use DR FOWLER'S EXTRACT OF WILD STRAWBERRY.

4 Campbell J B, guard C P
Canada Car and Manuf'g Co, Thos Bailey, mngr
Matheson Robt, manager of industries, C P
Central Prison, Captain Prince, warden
Railway crossing

Here Wellington ave. intersects.

Wellington Hotel, Mrs E Sinnott, prop
60 Nichols —, saddler
Lever Richard, laborer
68 Curley Michael, section boss
70 Higgins James, traveller
72 Lyons Frederick, porter
74 Unoccupied
76 McKean Matthew, engin'r
78 Unoccupied
80 Nicholls Samuel, saddler
82 Hendrick Patrick, side ent

Here King st. West intersects.

Stephenson House, Wm Stephenson proprietor
94 Barron John, cabinet mkr
96 Wrigley W S, painter
98 Clancy Patrick, switchman
100 Breen Samuel E, grocer
102 Beck John, laborer
106 Lewis John, laborer
106½ Murphy Joseph, plasterer
108 Cartin Michael, tanner
110 Ellingham Isaac, laborer
114 Aird Wm, foreman
116 Passmore C A, painter
118 Cameron Henry, bookkpr
120 Murphy Richard, grocer

Here Adelaide st. W. intersects.

122 Gordon Jno, road-master T G & B Railway
124 Ledlay D, buyer
128 Crabtree Allen, cattle dealr
130 White John, shoemaker
132 Gourlay Wm, stonemason
136 Hughes John, carpenter
138 McMillan Jas, machinist
140 Blakeley John, baker
142 Cunningham J M, fireman
144 Henry Mrs E, wid J
146 Hodgkins John, machinist
148 Gommerson Tim'thy, turn'r
150 Burry Geo, builder
152 McGregor Jos, tailor
154 Unoccupied
Sanford Edwd, teamster
156 Burgess John, laborer
158 White John, carpenter
160 Ewerd John, machinist
Wadsworth Hotel, side ent

Strange, from the Kingston Road south, St. Lawrence ward.

EAST SIDE.

Clements Henry, laborer
Martin J F I, butcher

WEST SIDE.

Williams Robt, laborer
Sherwood John, carpenter
Woodrow Henry, laborer
Trotter John, laborer
Moffatt A J, varnish mkr

Suffolk Place, from Homewood Ave. bet 52-54 going west, St Thomas' Ward

NORTH SIDE.

2 Clarke J J, police con
6 Wilson J, builder

Here a lane commences.

8 Rennie Mrs Ann, wid J
10 Smellie W, P O clerk
12 Unoccupied
14 Unoccupied
16 Muir W, tailor
18 Rutherford E C, carpenter
20 Hewitt John

SOUTH SIDE.

3 Bowers Rev J, side ent
9 Irving James R, foreman
11 Gange J, printer
13 Shields Mrs E, wid A
Vacant lot
15 Unoccupied
17 Mills J A, tax col

Sullivan, from Beverley, bet. 42-66, west to Spadina Ave. St. Patrick's ward.

NORTH SIDE.

Here a lane commences.

2 McClelland W H, bookkeeper
4 Sinclair Hugh
6 Unoccupied
8 Watson A D, saddler
10 Morrison John, blacksmith
12 Farwell Fred, bricklayer
Protestant Orphans Home, Miss Wheelwright, matron
30 Driscoll Mrs E, wid M, laundress
32 Cole Edward, messenger
34 Lea Mrs, dressmaker
36 Unoccupied

Here Huron st. intersects.

38 Hills Robt, laborer
40 Hunt George, market constable
42 Unoccupied
44 Flynn Thos, detective GTR
46 Stewart Charles, conductor
48 Clark R H, cutter
50 Smith J A, upholsterer
52 Mountain W F, bookkeeper
54 Clark John, sawyer
56 Carson James
58 Bickerstaff Thos, grocer
60 Murray Wm, com agent
62 Curran Alfred P O clerk
64 Graham Jas, expressman
Thompson Chas, carpenter

Here a lane commences.

Gilmour Robert, side ent

SOUTH SIDE.

1 Hall Geo, baker
3 Blackburn Robt, professor of music
5 Dwyer Robert
7 Noble Gerrard, clerk
9 Carson Henry, foreman
11 Kilby Edward, asst engineer Water Works
13 Pearson D B, clerk
15 Stephens McIntosh T, conductor G T R
17 Addison W F, printer
Goddard Miss L, dressmkr
19 Dunn C G, engineer
21 Mayne James, machinist
23 Price John, baggage master G T R
25 Poole William, engineer G T R
27 McGregor Mrs M A, wid D
29 Hickson Jos, bookkeeper
31 Tamblyn Fred, conductor
33 Lovell W H, manager Dominion Type foundry
35 Duncan W S, news agent
37 McCormick Andrew, sewer inspector
39 Volunteer Hotel, John Wynne, proprietor

Here Huron st. intersects.

Davidson Jos, lumber merchant, side ent

Sultan, from west of North to Queen's Park, St. John's ward.

NORTH SIDE.

2 Young James, com mercht

Here St. Thomas st. intersects.

16 Scott Hugh, of Scott & Walmsley

J. BRUCE & CO., Photographers—Colored Miniatures.

22 Evans J H W, accountant

SOUTH SIDE.

1 Brown C W, wine mercht
5 Evans W B, clerk
7 Grant F W

Here St. Thomas st. intersects.

11 Douglas George
13 Campbell John
15 Thompson Wm, clerk
17 Henry Mrs E, wid T
19 Treen John W, cutter
21 Wey Joseph, of Wey & Co
Vacant lot

Sumach, from Eastern Ave bet. 78-84 north, to Wellesley, St. Lawrence and St. David's Wards.

EAST SIDE.

Vacant lot.
5 Youngienger Geo, butcher
7 Dunn Jonathan, brewer
9 Schmidt John, cooper
11 Walls Andrew, carpenter
13 Barnchard Wm J, box maker

Here Funston st. commences.

13 Ablitt John, laborer
15 Frame T J, brass finisher
15½ Patterson Geo C, printer
17 Anderson Wm, joiner
19 Unoccupied
21 Holt James, bricklayer
23 Lambert Jonathan, laborer
25 Anderson John, builder
27-29 Rimer F W & Co, s ent

Here King st. East intersects.

Frank John, side ent

Here a lane commences.

37 Crosbie Peter, blacksmith's shop
39 Crosbie Peter, blacksmith
43 Schmidt Thomas, cooper
45 Armstrong Robt, painter
47 Fonda James J, pedler
Millman Charles, laborer r
Mitchell Wm, laborer r
Unoccupied r
Unoccupied r
51 Thomas Wm, plasterer
53 Why Wm H, shoemaker
55 Daviaw Anthony, lather
57 McCrea Isabella, wid
59 Hamilton J R, carpenter
Vacant lot

Here Queen st. East intersects.

69 Atkinson Summers, lumber merchant
73 O'Brien John, teamster
Joseph Alex, maltster
75 White Alfred, baggageman G T R
Vacant lot
79 Green Mrs M, wid T
Green Thos, moulder
81 Webster Mrs G, wid G
83 Bevington Thos, maltster
85 Grady John, tailor
87 Rice Mrs, wid John
89 Hirlowg John, pedler
91 May Jas, laborer
Muldoon Wm, laborer, r
93 Unoccupied
95 Benson David, agent
Vacant lots
107 Beamish Francis, laborer
109 Connors Mrs B, wid J
111 Smith John, teamster
113 Coulter Andrew, laborer
115 Wharton Jas, blacksmith
117 Oulster Abel, laborer
Haines Thos, laborer, r
Smith Robt, laborer, r
119 Aviss Mrs E, wid H
121-123 Chambers Jas, laborer
Vacant lot
127 Stewart Jas, Sr, laborer
129 Stewart Jas, Jr, carpenter
131 Parker Jos, carpenter
133 Cuthbertson Jas, carpenter
135 Hilliard John, laborer
Vacant lot
141 Beaty Robt, shoemaker
145 Pearcy Thos, carpenter
147 Cluskey Edwd, work shop
149 Cluskey Ed, tinsmith
151 Martin H, coachman
153 Cluskey Mrs E, wid J
155 McIntyre Jas, laborer
Vacant lot
159 Daly John T, trunkmaker
161 Henderson J, book keep'r
163 Unoccupied
Vacant lot
173 Vale L, shoemaker

Here Wilton Avenue intersects.

Nealon J, side ent

Here a lane commences.

177 Carruthers D, book keep'r
179 Duffy J, plasterer
181 Woodstock W H, glass engraver
183 McKee J, teamster

Here Taylor st. commences.

193 Fox I, pork butcher
195 Unoccupied
197 Mahoney T, carter

Here Oak st. intersects.

199 Greer T sr, carter
Vacant lot
207 Payne W, fireman gas wks
211 Jarvis G, laborer
213 Lane J, polisher
215 Childs D, laborer
217 Hetherington C, policemn
219 Self Mrs C, wid W J
Fitzsimmons I, side ent

Here Gerrard st. East intersects.

Vacant lots
House building
Kingsnorth Ed, laborer
Vacant lots
Hands R, caretaker

Here Carlton st. intersects.

Phœnix Park

Here Winchester st. intersects.

Necropolis Cemetery
Lamb P R & Co, blacking and glue factory
St James' Cemetery

WEST SIDE.

Vacant lot
14 Woods Gilbert, laborer
16 Townsend Robert, laborer
Rimer H F, cabinet maker
18 Learn J W, com trav
20 Mealey Thos, com trav
22 Wylie Alex C, painter
24-26 Rimer F W & Co, s ent

Here King st. East intersects.

Wedd Geo F, side ent
34 Lennox Mrs M J, wid H
36 Chisholm Mrs I, wid D
Private grounds
40 Davies Robt, brewer and maltster
Defries Robt, brewer
Private grounds
60 Robinson Abel O, side ent

Here Queen st. East intersects.

62 Berkeley Mrs Mary, s ent
Vacant lots
76 Johnston Robert, grocer
78 Malone John, laborer
Vacant lot
82 Power Maurice, laborer
84 Rennick Nicholas, laborer
86 Fleming Chas, bricklayer
88 Dowling James, laborer
Vacant lots

Here Sydenham st. ends.

93 Nicholson John, side ent
Vacant lots
108 Kimber Edw, laborer
110 Campbell Geo, carpenter
Vacant lot
114 Gifford Andrew, laborer
116 Stuckey Geo, jr, tinsmith
Stuckey Geo, sr, wood-ctr
118 Sinclair Wm, grocer
Vacant lot

Here St. David's st. ends.

MRS. KELLEY'S for School of Art, Mmes. Le Boultiller and Louell's Designs in Needle Work. Palace Wool Store, corner Grenville and Yonge Streets.

Vacant lot
126 Milligan James, laborer
128 Murray Wm J, carpenter
132 McCarthy Mrs Mary, wid Timothy
134 Lash Geo F, bricklayer
136 Whitesides John, laborer
Vacant lots
144 Hamblin Wm, bricklayer
McDole Nathaniel, grocer
Here Wilton Ave. intersects.
Vacant lots
170 Godley Charles, printer
172 Shelley Geo, teamster
174 Stewart Maulby, carpenter
176 Stewart John, carter
178 Kane John, carpenter
Vacant lots
Here Oak st. intersects.
Vacant lot
188 Taylor Edward, carpenter
190 Watts Thomas, carpenter
Vacant lot
200 Hider Henry, bricklayer
Vacant lots
Here Gerrard st. East intersects.
Hospital grounds
Here Spruce st. ends.
Vacant lot
248 Jessiman Adam, carpenter
250 Matthews Asa, tinsmith
252 Campbell Thomas, laborer
254 Ellis James, printer
256 Poulter John, dyer
260 Page John, laborer
262 Fox Mrs J, wid C
Here Symes Place commences.
266 Powell Mrs E, wid G
268 Syme Andrew, carpenter
270 Bruce Charles, printer
272 Fraser John, carpenter
Barber Charles, side ent
Here Carlton st. intersects.
Private grounds
304 Lamb Mrs J, wid P R
306-308 Cruttenden T W, bricklayer
310 Sagraff Bartholomew, laborer
314 Dunn James, porter
316 Hill George, bricklayer
Johnston Edward, marble cutter, r
Brough Wm, side ent
Here Winchester st. intersects.
330 Lamb Daniel, side ent
336 Ball Charles, laborer
338 Green James, printer
340 Chick Wm J, bricklayer
342 Bradford Mrs F, wid G
Davis Miss Martha
344 Bradford Miss Elizabeth
Bradford John, com trav
346 Miller Daniel
Here a lane commences.
Here Amelia st. ends.
Vacant lots

Surrey Place, from Grenville, north to St. Alban's, St. John's ward.

EAST SIDE.

Private grounds
VanderSmissen William H, MA
Here Grosvenor st. ends.
Private grounds
20 Telfer Andrew, of Compton corset factory
22 Unoccupied
24 Fletcher John W, of Fletcher & Caddick
26 Sheraton Rev, Jas P, principal Epis Div'ty School
30 Maclean John, editor
Here Breadalbane st. ends.
St Joseph's Convent, side e
Here St. Alban's st. ends.

WEST SIDE.

Walker R J, of R Walker & Sons
Private grounds
Entrance to Queen's Park
Private grounds
Entrance to Queen's Park

Sword, from Gerrard East, north, St. David's ward.

EAST SIDE.

Vacant lot
1 Cousins John A, laborer
3 Lovatt George, carpenter
5 Tolchard Daniel, carpentr
7 Roberts John, bricklayer
Vacant lot
Novell John, laborer
McKerricker Jno, carpntr

WEST SIDE.

Slattery Mrs, side ent
Brown Chas, laborer
4 Unoccupied
6 Allen S J, butcher
8 Cooke E H, lumber dealer
Vacant lot
Hulbert John, laborer
Vacant lot

Sydenham, from Ontario bet. 101-105 east to Sumach, St. David's ward.

NORTH SIDE.

2 Ellis Patrick, grocer
4 Smith Edward, com trav
6 Durnan Chas, clerk P O
8 Peacock Wm, salesman
10 Ryrie Jas, carpenter
12 Wade Mrs, laundress
Wade John, engineer
Here Reed's lane intersects.
14 Unoccupied
16 Smith Wm, fireman
22 McCrea Wm J, side ent
Here Berkeley st. intersects.
24 Bellinger Thos, side ent
26 Ward Chas, jeweller
28 Peters Albert, com trav
30 Harding Wm, machinist
32 Ferguson H F, cabinet finisher
Here Sydenham lane intersects.
34 Greenwood Jos, carriage painter
36 Gutridge Jno, bookbinder
Finney Robt, side ent
Here Parliament st. intersects.
Cowan Robt, side ent
Private grounds
50 Jackson John
52 Durant Geo, machinist
54 Oddy John, butcher
Here Melady's lane commences.
58 Rahalley Mrs Cath, wid Michael
60 Rahalley John, laborer
62 Marratt Geo, butcher
64 Russell Richard, laborer
66 Post Woodruff, agent
68 Johnson C H, jeweller
70 Ross John, letter carrier
Here Regent st. commences.
72 Doyle John, laborer
74 Macdonnell John, expressman
76 Rhodes Wesley, plasterer
78 Maddan Peter, laborer
80 Lunn W E, bricklayer
82 Gardiner Wm C, shoemkr
84 Blair John, carter
Here a lane commences.
88 Sladek John, tailor
90 Brown Robt, bricklayer
92 Ward John, laborer
94 Mitchell Wm, laborer
Vacant lot

CANADA LIFE does the LARGEST BUSINESS in the Dominion,

Here Sackville st. intersects.
Vacant lot
100 Coolahan Wm, Sr, laborer
Coolahan Wm, Jr sailor
102 Dennis Wm, school teacher
104 Gordon Chas, porter
106 Whitesides Nathaniel, engineer
108 Holley Chas, carpenter
110 Dempsey Henry, laborer
Vacant lots
116 Allen Francis, rustic wkr
Helston John, laborer, r
Vacant lots
118 Nicholson John, laborer

SOUTH SIDE.
3 Wren Patrick, tailor
5 Curdy John, cutter,
Sullivan John, laborer r
9 Rankin James, boot mkr
11 Callaghan John, carter
Here Reed's lane intersects.
15 Stepley Wm H, carpenter
Meehan John, laborer
Watt Wm, side ent
Here Berkeley st. intersects.
Butterfield Wm, side ent
29 Jefferies Wm J, salesman
31 Harwood Abraham, collector
Here Sydenham lane intersects.
33 Ebach Frank, cigar pack'r
Here Parliament st. intersects.
Forster James, side ent
49 Patry John, cabinet mak'r
51 Payne Joseph, printer
Here a lane commences.
53 Perkins T W, biscuit baker
55 Mortimer James, travéller
57 Patterson Wm, clerk
59 Harvey Walter, painter
61 Moore J K, printer
63 Toy Benjamin, pattern maker
Vacant lot
67 Hiland Wm, confectioner
69 Church Wm T, artist
71 Weith Wm, machinist
73 Roberts George, expressman
75 Briggs Nelson, printer
77 Taylor Edward, carpenter
79 Boston H, plasterer
Here Paterson's Place commences
81 Unoccupied
83 Edgar J, printer
85 Donaldson W W, mate
87 Hill T, fireman T & N R
89 Creighton C, carpenter
91 Magee W H, bricklayer
Charlton W H, optician
93 Unoccupied
95 Campbell B, laborer
95½ Simpkins E, engineer
Here a lane commences.
97 Ellworth Geo, pedler
99 Unoccupied
Sheehan J, laborer r
Maguire P, porter r
101 Dupont C F, shoemaker
103 Cray R, laborer
Payne Mrs S, wid G r
105 Burns P, laborer
109 Carden M, side ent
Here Sackville st. intersects.
111 Lacey Mrs M, side ent
113 Stecklehouse W, moulder
115 Maguire Bernard
117 Unoccupied
119 Walsh P, shoemaker
121 Sirvis E, shoemaker
Palmer Mrs A J, wid J
123 Brennan John, teamster
125 Lumbers H, stone mason
127 Clyne W, carpenter,
129 Barnes W J, laborer
131 Thornton Mrs H, wid F
Leeman J, laborer r
135 Worrell Bros, brick yard
137 Worrell Geo, of Worrell Bros
139 Bickel Joseph, teamster
141 Mustard Mrs M, wid Wm
143 Ryan Michael, laborer
145 Taylor Saml, expressman
147 Worrell Thos, of Worrell Bros
Vacant lot
151 Lovatt Joseph, tailor
Unoccupied r
McGivens Jos, laborer r
153 Ward James, teamster
Vacant lot

Sydenham Lane, from Ramsay's Lane north, to Wilton Av., St. David's ward.

EAST SIDE.
Vacant lot
9 Farrell Francis, laborer
11 Burns Mrs S, wid P
Here Sydenham st. intersects.
Rear entrances to houses
35 Wallace Stuart, plasterer
37 Young J R, miller
39 Leary James, laborer
41 Ryan Mrs C, charwoman
61 Kennedy Mich, laborer
71 Robinson Mrs E, wid A
73 Reid Adam, rear ent
75 Masenholder Chas, r ent
77 Deal John, brush maker
81 Kelly John, laborer
83 Murphy John, laborer
Stables

WEST SIDE
2 Schick Mrs Henrietta, r e
4 Stephenson Jas, expressman
6 Sinclair Peter, carpenter
8 Pellett Wm, laborer
10 Patterson Geo, laborer
Harwood A, side ent
Here Sydenham st. intersects.
Rear entrance

Symes' Place, from Sumach, bet. 264-266 west, St. David's ward.

NORTH SIDE.
Powell Eliza, wid Geo, s e
Here a lane intersects.
9 Barfoot Stephen, laborer
11 Unoccupied
13 Unoccupied
15 Unoccupied
17 Unoccupied
19 Unoccupied
21 Sherwin John, laborer
23 Unoccupied
25 Spencer John, bricklayer
Here a lane commences.
Moore John, laborer

SOUTH SIDE.
Not built upon

Tarratt's Lane, from Wilton Ave., bet. 243-247, south to Sydenham, St. David's ward.

EAST SIDE.
Selby John W, grocer, s e
Rear entrances to houses on Sackville
1 Tarratt Joshua, gardener
3 Ryan Mrs Ellen, wid Jno
Vacant lot
Croals Jas, grocer, rear ent
Tomney Wm, gasfitter

WEST SIDE.
Chanter Wm, laborer, side ent
Rear entrances to houses on Regent st

Tate, from near Cherry east, to Beechell, St. Lawrence Ward.

NORTH SIDE.
1 Rogers James, laborer

FOR Cholera Morbus, Sea Sickness, and all Summer Complaints, use
Dr. FOWLER'S EXTRACT OF WILD STRAWBERRY

2 Oram Robert, box maker
3 Sharp Adolphus, sailor
4 Douglas James, cigar makr
Here a lane ends.
5 O'Brien Michael, laborer
Vacant lot
7 Ryan Richard
9 Walsh Thomas, laborer
11 Buckley Robt, blacksmith
11½ Lyons John, laborer
13 Jerroux Geo, fisherman
15 Unoccupied
17 O'Keefe Mrs E, wid J
27 Sullivan Patrick, laborer
29 Maher Patrick, laborer
31 Ellis Michael, laborer
33 Gray James, laborer
Here a lane intersects.
39 Finn John, grocer, side ent
Here Water st. intersects.
Vacant lot
Here a lane intersects.
53 Costello John, laborer
Vacant lots
61 Tonea Peter, laborer
Vacant lots
Murphy Mrs Mary, wid
Gallagher, Thos, laborer
73 Wood Ambrose, laborer
75 Barry John, laborer
Here a lane intersects.
77 Stanley D, laborer
79 Miles Jos, laborer

SOUTH SIDE.

Vacant lots
6 Hawke Fred, laborer
8 Nichols Jos, laborer
10 Cote Lewis, carpenter
12 Whittet D, fireman
14 Baker R, laborer
16 Watson M, laborer
Here a lane intersects.
Vacant lot
Here Water st. intersects.
Vacant lot
Here a lane intersects.
28 Nicholson Mrs Eliza, wid
30 Unoccupied
34 O'Connor M sr
36 Unoccupied
38 O'Connor M jr, grocer
Vacant lot
42 Dew Jas, shoemaker
44 Parm John, laborer
46 Reynolds Mrs E, wid C
Here a lane intersects.
48 Enwright T, laborer

Taylor, from Sumach bet. 183-193 east to River. St. David's ward.

NORTH SIDE.

Not built upon.

SOUTH SIDE.

1 Selby Wm, acct
2 Munro Frank, grocer
3 Hill Robert, porter
4 Graves Wm, bricklayer
5 Deuroche Wm S, bookkpr
6 Jerdan John, agent
7 Hamilton John, boilermkr
8 Morrow Alex, laborer
9 Davis Thos, tinsmith
10 Ovens John, laborer
11 Belknap Frank, fruit dealer
12 Haney Henry, carpenter
13 Lettan Gustav, brewer
14 Williams Saml, varnisher
Private grounds

Tecumseth, from Niagara near 98 north to Queen west, St. George's and St. Andrew's wards.

EAST SIDE.

Knight George, side ent
25 Unoccupied
27 Dyson Joseph
Vacant lot
35 Kelly James, side ent
Here Douro st. intersects.
Vacant lots
Here King st. West intersects.
Private grounds
Here a lane commences.
79 Goldsmith Mrs M, wid
81 Cullen John, laborer
83 Cunnyworth Geo, laborer
85 Hassard George, laborer
87 Smith G Y, clerk
89 Panter G A, conductor T G & B Railway
91 McCoon Henry, laborer
93 Sussex George, laborer
95 Wynne William, fireman
Vacant lots
Here Adelaide st. West intersects.
101 Kelly Michael, mariner
Vacant lots
115 McCann John, laborer
117 David Mrs M, wid Francis
121 O'Byrne M J, bricklayer
Vacant lot
Here a lane commences.
Riddell Mrs Mary, side en
Here Lit. Richmond st. intersects.
131 McNabb Peter, carpenter
133 Hunter John, laborer
135 Clark James, laborer
137 Johnson John, jr, fireman G T R
Here a lane commences.
141 Unoccupied
143 O'Neil Mrs Ellen, wid J
145 McGrah James, laborer
Vacant lot

WEST SIDE.

22 Paul John, supt board of works
24 Whiteman Alexr, salesman
26 Drohan Edwd, conductor N R
30 Monro George, customs officer
Here Douro st. intersects.
32 Gibson Thomas, grocer
34 Munroe James, fireman T G & B Ry
36 Monaghan John, brakeman
38 Walsh Patrick, laborer
40 James Reuben, stonecutter
42 Thornton Peter, engineer
Here a lane commences.
46 Naddy Patrick, yardsman
48 Goddard Andrew, fireman
50 Lang Thomas, baggagem'n G W R
52 Creighton Edwd, brakeman N R
54 McNeil Mrs Ann, wid Hugh
56 Jellett Lynn, engineer
58 Tracey James, shoemaker
60 OsterAndrew, stovemounter
62 Harrison John, brakeman
Rennie —, laborer r
Here a lane commences
Kennedy Robert H, side ent
Here King st. West intersects.
Private grounds
72 Libby Mrs S, wid M
Here a lane intersects.
74 Foster James, porter
76 Hall Stewart, tailor
78 Leith John, laborer
80 Frest Francis, shoemaker
82 Greaves John, grocer
Here West st. commences.
96 Harper Robert, grocer
98 Palmer Rich, baker C P
100 Gibson Thos F, carpenter

J.BRUCE & CO. Photography in all its Branches.

102 Hassen Mich, carpenter
104 Fitzpatrick Mich, laborer
106 Wilson Thos, laborer
108 Moran
110 Maloney Patrick, shoemkr
112 Christie John, laborer

Here L. Adelaide st. intersects

Vacant lot
Hogan John, laborer

Here Garrison st. commences.

Vacant lot
Tin shop, M J Ryan, propr
Ryan Mich J, side ent

Here Richmond st. W. intersects.

Vacant lot
Sunday School House
Vacant lot
Emery Joseph, side ent

Temperance, from Yonge, bet. 138 - 142, west to Bay, St. Andrew's ward.

NORTH SIDE.

2 Tasker Henry, side ent
6 Smith Mrs E D, wid J A

Here a lane commences.

8 Ashfield James, Chief Fire Department
10 Ovens Mrs Eliza, wid H
12 Johnston Mrs C, wid J B
14 Barker Mrs R, wid G
16 Thompson Geo, shoemaker
18 Downie Richard
20 Gibbs Robert, editor *Gossiper*
22 Knowles James, book kpr
24 Watson Samuel, reporter
26 Smith Professor Andrew, veterinary surgeon
Richmond St Methodist Church, rear entrance
Methodist Missionary Society office
34 Marks William
Lewis John, caretaker, r
38 Auchincloss Alex, foreman Toronto Fire Dept
40-42 Ontario Veterinary College, Profr And Smith principal
44-48 Dixon John, side ent

SOUTH SIDE.

5 Shields Jas & Co, side ent
11 Campbell John, teacher
13 Hammond Mrs Isabella, boarding house
Unoccupied church
Commander Geo, caretaker

Here a lane ends.

21-23 Temperance Hall, Abraham Gowler, caretaker
25 Anderson Miss Elizabeth
27 Quinn John
29 Radford Miss Elizabeth, dressmaker
31 Yeaxlee Sutton, waiter
33 Callaway Mrs M, milliner
37 Hawkins James
Milburn Wm, machinist
Bay Street Fire Hall, side e

Teraulay, from Queen west bet. 66-68 north to Yonge Aye, St. John's ward.

EAST SIDE.

1 Bills T H, butcher
3 Caubam Alfred, tailor
5-7 Dawes Edwd, rag dealer
9 Miller Miss Annie, r
Leslie Stephen, plasterer, r
Evans Mrs C, r
Worfolk Wm H, barber, r
Jeffrey Geo, cabinet maker
11 Bayley John, teamster
Archibald Mrs, r
Conroy John, hack owner, r
Breck Peter, porter, r
13 Unoccupied
15 Chilton Chas, laborer
17 Commin B, yardsman G T R
Hall Mrs Hannah, r
Four houses unoccupied, r
19 Jackson Thomas, whitewasher, &c
21 Graham Thomas, second [illegible] Toronto Fire Dept
23 Nolan John, moulder
25-27 Fisher Mrs Ann, wid C
29 McKinney Robt, salesman
Clarke Fredk, bricklayer
31 Grigson John, baker

Here Albert st. intersects.

33 Thompson Wm J, grocer
33½ Balmer H J, teamster
Clark William, baker
35 Parker Mrs Josephine
37 Keely Geo A, brakesman G T R
39 Lennon Mrs A M, wid
41 Tremble Mrs Jane, wid
43 Williams John J, porter
45 Coulter John, wood turner
47 Hickson Nicholas, shoemkr
49 Cashman Geo, broom mkr
51 Kennedy Mrs M, wid H
53 Cross Wm B, grocer

Here Louisa st. intersects.

55 Breadon Thos, grocer
57 Church Wm, gilder
59 Stoddors Jno, porter
61 Noblett T G, shoemaker
63 Humphrey Saml, carpentr
65 Synge Mrs A, wid Ed
67 McCoy, Henry, laborer
69 Pearson Jas, leather cutter
71 Smith R A, bookkeeper
73 Unoccupied
75 Bloomfield Hy, stone cuttr
Dunn James, shoemaker, r
Jifkins Mrs F A, r
77 Unoccupied
79 Gleeson Patrick, laborer, r
McDonald Wm, checker G T R, r
McBride Thos,
81 Colby Mrs M, wid J
83 Newby Geo, shoemaker
85 Renilson Mrs I, wid John
87 Coulson Wm J, leather cutter
89 Gay Alex, clerk
91 Stinson Jas, wood mercht
93 Morris Chas, carpenter

Here Alice st. ends.

95 Beatty Wm, grocer
97 Unoccupied
99 Purdon R A, conductor G T R
101 Templeman Jno, carpentr
103 Chisholm Hy, baker
105 Coulter Wm, baker
107 Brown Jas, shoemaker
109 Graves John, blacksmith
111 Dunbar Richard, finisher

Here Agnes st. intersects.

Bible Christian ch
121 Robertson A, carpenter
123 Daymont S, laborer
125 Kneen M, blacksmith
127 Harney Miss Elizabeth

Here Edward st. intersects.

133 Cochrane Mrs H, wid T
Cochrane Jas, carrier
137 Moss Sam'l, cigar maker
139 Ellis C, planer
141 Jordan J, carriage trim'r
143 Spanton A, porter

Here Elm st. intersects.

Matthews W D, side ent

Here a lane commences.

163 Parker Jas, tailor
167 Dean Thomas

Here Walton st. intersects.

173 Backas Mrs, side ent
175 Greenians House, Willard Greenians prop'r

Here Gerrard st. West intersects

Kingsman W, side ent
187 Carroll James, carpenter
189 Leake Jos, engineer

MRS. KELLEY'S for every kind of Wool in A A 1 quality.
Palace Wool Store, corner Grenville and Yonge Streets

Guelph Patent Barrel Co, side ent

Here Hayter st. intersects.

Canada Coffin Co, H Watson secretary

Here Buchanan st. intersects.

Private grounds

WEST SIDE.

Simpson Wm, side ent
4 Unoccupied
6 Bacon Wm, expressman
8 Holliday Matthew, laborer
10 Blackstone Francis, sign painter
12 Brelsford Chas
14 Whestlam Thos, carpenter
Lovehart Mrs, wid, r
Gallon Wm, pork butcher, r
Finney H F, upholsterer, r
Broomhead Mat, painter, r
Kader Mrs S, wid A, r
16 Moodie Mrs C, wid R
18 Hamilton Geo, miller
Aills Robt, wood turner, r
Alexander Mrs E, wid J, r
Lagier Geo, laborer
Wilson Andrew, cooper, r
20 Cabinet Hotel, John G Coleman, propr
22 Wright Edwd, carpenter
26 Robinson Mrs W, laundry
Kinsalay Mrs A, wid J, r
Wright Hy T, waiter, r
Haughton Stephen, teamster, r
Sinclair Mrs J, wid J, r
28 James Saml, confectioner
30 Tilling Robt, groom

Here Albert st. intersects.

32 Unoccupied
34 Hoskins —, salesman
36 Simpson Miss Maria, private school
Davidson Miss A, dressmkr
38 Clayton Richard, salesman
40 Peters Robt, confectioner
42 Mayberry Miss Tillie, bdg hse
44 Shareman Edwd, printer
44½ Hawkins Edward, engin'er
46 Smith Joseph, carpenter
48 Henry James, shipping clerk
50 Maynard J P, miller
Howard Caleb, filemaker, r
52 Gilmore Wm, shoemaker
54 Lewis Mrs E, wid B

Here Louisa st. intersects.

56 Adams James, grocer
58 Rafferty Wm, laborer
60 Lennox Wm, contractor
62 Leverty Wm, miller
62½ McNeil John, porter
Montgomery Robert com trav
64 Dee John, painter
Curran Mrs E, wid James
66 Henderson James, Sexton Knox Church
Peters Charles, laborer, r
Humphreys Mrs M, wid I, r
Davey Mrs, wid, r
68 Downey Thomas
70 Newbold Mrs
72 Herbert Richard, laborer
74 Unoccupied
76 Kerr Mrs M J, wid Alex
76½ Smith Fred, printer
78 Kidney Thos
80 Snider Geo, chairmaker
82 Colby Mrs E, wid T
84 Foreman Mrs, M, wid Jas
86 Gilmour John, cabman
88 Switcher John T
90 Russell Edward, agent
92 Jameson J J, policeman
94 Williams Henry
96 Vanella Joseph, butcher
98 Dawson Mrs E, wid Thos
100 Toye Charles, tailor
102 Colwell Wm, shoemaker
104 Toye Mrs E, wid Joseph
106 McKinley James, messengr
108 Marks Mark, com trav
Wiman H H, bookbinder, r
110 Hamilton Wm, blacksmith
Hare Wm, cabman, r
Greenslade L B, foreign stamp dealer, r
112 Land J J, bookkeeper
114 Woodhouse —, policeman
116 Courtney John, shoemaker
McKenzie Mrs C, side ent

Here Agnes st. intersects.

120 Unoccupied
122 Goldthorpe Mrs M J, wid
124 Riley Wm, tailor
126 McCausland James, last-maker
128 Clark Robert
130 Milne Mrs M, wid Thos
May Mrs E, wid —, side e

Here Edward st. intersects.

134 Clarke Thos, side ent
138 Roberts Charles, tanner
140 Duncan Ralph, brassfinishr
142 Barber David, groom
144 Urquhart John, collector
146 Henry Edward, laborer
148 Brooks James, cutter
150 Arnoll Thos, shoemaker
152 Williams Wm, laborer
156 Catherby Joseph, laborer
158-160 Flavell John, grocer

Here Elm st. intersects.

164 Moorehouse Ed, side ent
166 Young John, mangr Uppr Canada Bible Society
168 Brine H J, ins agent
170 Price James, builder
174 Shipp Jas, butcher, s ent

Here Walton st. intersects.

182 Bryden R F, groceries
190 Evans E C, machinist
192 Ewing P R, clerk

Here Gerrard st. west intersects.

198 Maguire Jas, grocer, s ent
Phillips Rev Wm K, Methodist minister
200 Wardell Matthew, auct'r
202 Lanning Chas, dry goods
204 Ryan James, salesman
206 Horton
Horton Albert, reporter
208 Harris Mrs J, wid James
210 Otter Mrs A, wid A
212 Kennedy, Thos, carpenter

Here Hayter st. intersects.

214 McMorran Edwin, salesm'n
216 Carter J B, map & globe mounter
218 Edwards Hy, wood carver
220 Parks Robt, usher Court Chancery
222 Harrington, Mrs
224 Holland A E, packer
226 Cockburn John, carpenter
228 Graham Mrs S, widow R, seamstress
230 Carroll John, moulder
232 Blake Wm, tailor
234 Piddington Mrs E, wid F
236 Swanell Henry, tailor
238 Jennings Thos, plasterer
240 Nethery T J, salesman
242 Cope Benj, foreman
244 Wiley James, bricklayer
246 Drew Mrs A, wid G W
248 Blackhall J, bookbinder
250 Smith D L, school teacher
252 Mullen John, tel operator
254 Lawson John J, machinist
256 Wardell Wm, contractor
258 Gwatkin Wm H, painter
260 Ward Wm
262 Haberdorf F W, wood carver

Theatre Lane, from Royal Opera House, King west, going east, St. George's ward.

NORTH SIDE.

McGinn James, billiard saloon

See CANADA LIFE'S MINIMUM RATES, WITH PROFITS.

Rear entrance to stores on King

SOUTH SIDE.

Royal Opera House, Geo Holman, lessee
Harding George, store room

Toronto, from King east, bet. 50-52, north to Adelaide east, St. James' ward.

EAST SIDE.

Lewis Rice & Son, hardware, side ent
7 Buchan & Co, stock brok's
Scottish American Insurance Co of Glasgow, Lawrence Buchan, secy
9 Dominion Fire and Marine Insurance Co, H P Andrew agent
Canada Fire and Marine Insurance Co, H P Andrew agent
Mutual Life Association of Canada, H P Andrew agent
Hamilton Provident and Loan Society, H P Andrew agent
Andrew H P, insurance agent
9-11 Phipps Bros, Harvey & Lane, bankers and brokers

York Chambers.

1 Snelling Richard, barrister
2 Reliance Mutual Assurance Society of London, England, H L Cooke M D, genl agent for Ont
3 Briggs Danl S, lumber merchant
4 Synod office, W P Atkinson secretary
5 Morris & Harris, barristers
6 Francis Wellington, barrister
McBride Wm, barrister
8 Macdonald & Paterson, barristers
9 Unoccupied
10 Unoccupied
11 *Dominion Churchman* office and reading room, F Wootten prop
12 Unoccupied
13 Connolly J, architect
14 Jarvis & Munro, barristers
15 Unoccupied
11 Brett R Henry, banking house

Here Court st. commences.

13 Building & Loan Assocat'n, David Galbraith, mangr
15 Lewis Rice & Son, warehouse
17 Farmers' The, Loan & Savings Co, G S C Bethune, secry
Delamere, Black & Reesor, barristers
Letherland S, caretaker
James Silas, P L S
James S & Co, architects & civil engineers
Union Mutual Life Ins Co, J H McNairn, gen'l agt
Mulock Wm, barrister
Dick David B, architect
19 Consumers' Gas Co, James Austin, presdt; W H Pearson, secry
23 Harris Geo B & Co, real estate agts, S H Henning, manager

21-23 Temple Chambers.

1-3-5 Confederation Life Association, J K Macdonald, managing director; R S Baird, city agt
2-4-6 Canada Landed Credit Co, D McGee, secry
7-8 Clark W M, barrister
9-10 Kerr & Anderson, offi'l assignees
11-12 Foster & Clarke, barristers
Creighton J, Attorney
13-18 McCarthy, Hoskin, Plumb & Creelman, barristers
Jarvis Edgar J
25 Trust & Loan Co of Canada, Wm Chapman and Walter Gillespie, commissioners
Whitney J W G, estate agt
Toronto Gravel Road and Concrete Co, J L Smith, mangr
Macdonald, Macdonald & Marsh, barristers
Paull & Son, architects, &c
Muskoka Mill & Lumber Co, A H Campbell, pres
Campbell A H & Co, lumber merchants
Gray Andrew, caretaker

WEST SIDE.

2 Morse Chas A, coal and iron
4 Shaw John, barrister
Richardson & Co, mercantile collectors, &c
Robinson C C, barrister
Vidal B H, barrister
Strathy J K, barrister
Cameron & Appelbe, barristers
Nicol W B, barrister
Nicol Geo B, clerk of assize
Keefer Thos A, solicitor
Cooper George E, general engraver
Ellis F W & Co, manufacturing jewellers
Canavan W Birch, barrister
6 Winnifrith Bros, booksellers & stationers
8 Baines W & C, stockbrokers, &c

Here Old P. O. lane commences.

Headquarters Saloon, M McConnell, proprietor
Harris E & Co, paints, oils, &c, rear ent
Weights and Measures, Inspectors' office, Thomas Berkinshaw and J M Wingfield, Inspectors
Inland Revenue office
Hy Godson Chief Inspector for the Dominion
G P Dickson, District Ins
John Morrow, collector
Assistant Receiver-General's office, Alex Fraser, Receiver
Henderson Jas, caretaker
Gas Inspection office, Geo Sutherland, inspector

Here Old P. O. lane ends.

14-16 Canada Permanent Loan and Savings Co, J H Mason, manager

Canada Permanent Buildings.

1 O'Sullivan D A, barrister
2 Windeyer R C, architect
3 Hodgins & Spragge, barristers
4 Indian Office, Wm Plummer, Supt and Commissioner
5-6 Jones Bros & MacKenzie barristers
11-12 Stewart & Strickland architects, &c
15 Harrington Est, J Forrest agent
Taylor W, caretaker
19 Madders J, accountant
20 Fraser R L, barrister

VICTORIA COMPOUND SYRUP OF HYPOPHOSPHITES
increases the quantity and improves the quality of the Blood

Jones H C, barrister
Lauder & Proctor, barrists
Star Life Assurance Co'y A W Lauder agt
Culverwell J T, real est agt
20½ Lancashire Insurance Co, J R Mitchell Toronto agt
22 Singer Manufacturing Co, R C Hickok manager
House building
32 Dominion Telegraph Co'y Miss G L Mason agt
34 Union Loan & Savings Co, W Maclean manager
Mortimer H, stock broker

Union Block.

1-2 License Com's Office, T Dexter sec
4 Jarvis S M, barrister
5 McDonald D Mitchell & Haines, barristers
14-15 Lalor G H, architect
16 Armour E D, barrister
17 Roberts D, architect
18-19 Walton C A, architect
20 Banks G W, account't
23 Stone & Wellington, nurserymen
25 Tupper J S, barrister Union Hall
38 North Brit Can Invest Co, Scarth Cochran & Co genl mans
Merch'ts Marine Ins Co, Scarth Cochran & Co, genl agts
Scarth Cochran & Co, stock bkrs & ins agts
40 Wilkinson R W, stationer & bookseller
Montreal Telegraph Co'y, T Matchett agt

Trafalgar Av., from north of Race Course, west to Dufferin, St. Stephen's ward.

Not built upon

Trefann, from Queen East, bet. 306-308 North, St. David's Ward.

EAST SIDE.

Vacant lot
1 Norris George, fireman gas works
3 Smith Wm J, shipping clerk
5 Booth Mrs M, wid Josh
Malhieu Jos, shoemaker
7 Unoccupied
9 Unoccupied
11 Unoccupied
13 Unoccupied
15 Lawless John, laborer
17 Marox Eli, cabinet maker
19 Parent A, shoemaker
21 Innes J L, com trav
23 Dart Hiram, carpenter
25 Jackson James, engineer

WEST SIDE.

Walker George, side ent
2 Pears James, engineer T & N Ry
4 Simpson John, com dealer
6 Dixon Robt, engineer
8 Mishaw Robt, stonecutter
10 Paddington J H, brush-maker
12 Shea Timothy, tailor

Here Robert's Place commences.

Trinity, from the Bay, north to King East, St. Lawrence ward.

EAST SIDE.

Gooderham & Worts' warehouse
Slop Office, Gooderham & Worts
Gooderham & Worts' stables
15 Lumbers Wm, cattle deal'r

Here Mill st. intersects.

Unoccupied
Cosby A Morgan
43 Gooderham Geo, of Gooderham and Worts

Here Front st. East intersects.

51 Wilkins A A, grocer
53 Hendley Wm, laborer
55 Lucas John, moulder
Lucas M J, confectioner
63 Wilkins Wm, grocer

Here Eastern ave. commences.

Vacant lots
75 Unoccupied
77 Paisley Edward, weaver
79 Greenaway T, machinist
Vacant lots

WEST SIDE.

2-20 Gooderham & Worts' distillery

Here Mill st. intersects.

24 Gooderham Henry, of Gooderham & Worts
Gooderham W G, of Gooderham & Worts

Here Front st. East intersects.

Ramsay Michael, side ent
60 Davis John, shoemaker
Vacant lot
64 Dean Mrs M A, wid J
68 Liston John, laborer
70 Norris Daniel, blacksmith
72 Parks James, roofer
74 Curran Edward, laborer
76 McDonnell T J, shoem'kr
78 Lutterell Jas, engine driver
Trinity St Sabbath School

Here Derby st. ends.

Trinity Church, side ent

Trinity Square, from Yonge, bet. 258-260, west, St. John's ward.

NORTH SIDE.

6 Perryman E, side ent

Here Young st. lane intersects.

10 Scadding Rev Henry, DD
12 Riddell W H, manager *Tribune* office
14 Pearson Rev John, ass't rector of Holy Trinity Church
Holy Trinity Church
18 North William, salesman
20 Webster John, carriage builder

Here a lane commences.

40 Miller Mrs R
44 Donnelly Joseph, fireman
46 Barrett Joseph, carpenter

SOUTH SIDE.

1 Royal Restaurant, side e

Here Yonge st. lane intersects.

9 Hamilton Alex, painter

Here a lane intersects.

31 Henderson Andrew, salesman
33 Baldie Robert, tailor
Rear entrance to houses on Louisa
39 Thompson John, printer
41 Oliver Robt, steam gauge maker
41½ Martin Powell, *Evening Telegram*
43 Unoccupied
43½ Whitehouse Mrs S, wid W N
Sim William, com trav
45 Hurst Wm, laborer
47 Kent Joseph jr, pocket book maker
49 Cuttle Mrs G, wid T
Hyland Patrick, r
51 Beckett Jas, carriage mkr
Hodkinson John, caretakr P O, r
53 Ross Mrs F, wid J
55 Steel Wm
57 Sibley Edward, upholster'r

J. BRUCE & CO., Photographic Artists, 118 King St. West

University, from Queen west north to Yonge avenue, St. John's ward.

EAST SIDE.

Osgoode Hall grounds

Here Osgoode st. ends.

43 O'Connor Jas, side ent

Here a lane ends.

45 Lawrence Lewis, tailor
47 Richardson Jas, sailor
51 Downs Thos, laborer
53 Nightingale Wm, tailor
55 Franklin Mrs E, wid
57 Ross Jas, blacksmith
59 Finch John, carpenter
61 Felkin Wm, upholsterer
63 Logey Geo, laborer
65 Cruthers John
67-69 Farr Miss Jenny
71 Bean Stephen, auctioneer
73 Brown Wm, mason
75 Meldrum R W, painter
77 McConvy Patrick, laborer
79 Unoccupied
81 Downey Michl, dairyman
83 Stephens John, machinist
87 Stephens Richd, tailor
89 McMackan Wm, tailor
95 Nimmo John, clerk
97 Butt Ephraim, carriage builder
99 Bodily —, milkman
101 Harris Mrs H, wid A
103 Hadley Francis, bookbndr
105 O'Connor David, traveller
107 House Alfred, shoemaker

Here Agnes st. ends.

113 McCord Robt, stonemason
Knox Mrs, wid, r
Manell Jas, stonemason, r
115 Gibbs Isaac, lather
117 Finnigan Patrick, steam fitter
119 Barnes James, postman
121 Rudd Henry, waiter
123 Summerville Thos, carpntr

Here Edward st. ends.

129 Quill John, varnisher
131 Carthy Wm, carpenter
133 Young William, laborer
Ferris Edward, carpenter
137 Miller James, appraiser, Custom House
139 Montgomery R, blacksmth
141 Fairhead Robt, gardener
143 Griffiths Rev W H, pastor First Wesleyan Church
145 Warner James, printer

Here Elm st. ends.

Unoccupied church
155 Porter A, salesman
157 Willard A, shoemaker
159 Armstrong Mrs E, wid W
161 Patterson W, box maker
163 Wright Jas, carpenter
165 Lallay Patrick
167 Davidson Ed, gold beater
169 McPherson Ed, stonecut'r
171 Nelson W H, barber
173 Jackson G, brass moulder
175 Snowden R, book binder
177 Peterkin G F, wood carver
179 Leslie James, polisher
181 Yorstan Jas, cust officer
185 Barker John, diver
189 Yorstan J, letter carrier
191 Yorstan Robert
193 Unoccupied
195 Jenkins I, blacksmith
199 Couch W, blacksmith
203 Jones H, pawnbroker

Here Christopher st. ends.

205 Henry Ed, laborer
207 Carter J W, painter
209 Unoccupied
211 Clarke J, shoemaker
215 Jessiman P, brass finisher
217 Jones Robert, bricklayer
219 Wellington J, coachman
221 Fraser John, carpenter
Private grounds
231 Peterkin W M, bank clerk
235 McClean Wm, inspector
237 Bywaters Joseph, carpentr

Here Avenue lane ends.

Wallace Chas H, s e

WEST SIDE.

College Avenue.

Vanauley, from Queen west bet. 416-418, north to Baldwin, St. Patrick's ward.

EAST SIDE.

Sawdon Mrs wid G, side en
11 Lumber yard
15 McClelland Wm, clerk
17 White Francis, bookbinder
19 Wright Robert, brakeman
21 Grove George, polisher
Vacant lot
27 Abbott P C, cab proprietor
29 Shand James, freight dept G T R
31 Turner Edward, laborer
33 Potter M, laborer
35 Hall G H, clerk
37 Beatty John, moulder
39 Parker Geo H, brakeman N R Co
41 Durie Mrs C, wid Alex
43 Smyth Wm A, clerk
45 Taylor Enos, painter
47 Brooks Mrs S, wid D
49 Taylor Captain John
51 Walton Andrew, brakeman G T R
51½ Campbell William, brakeman N R Co
53 Bennett George, stonecut'r
55 Williamson R C, agent
59 Fox Henry, sr, builder

Here Cameron st. ends.

69 Loudon James, teamster
71 Anderson —
71½ Jones Benjamin, carver
73 Rich Thomas, painter
75 Daley Thomas, grocer

Here a lane intersects.

Stephenson Samuel
79 Claxton Robt, laborer
Vacant lots

Here High st. intersects.

Vanauley from St. Patrick.

Private grounds
105 Hudson John, letter carrier
Vacant lot
113 Randall Edward, sr, watchman T G & B Ry
115 Mack George, fireman
117 Brockwell Wm, plasterer
119 Jackson Robert, laborer G T R
121 Williams Thomas, customs officer
123 Williamson Wm, laborer
125 Marriott Mrs C,
Baxter Wm, Engineer
127 Torrence John W, carpenter
129 Ball John, brewer
131 Harris Mrs Mary, wid Robert
133 Smith Mrs E, wid Wm P

Here St. Andrew's st. ends.

141 Tye Charles, bricklayer
143 Jepson Peter, lithographer
145 Middleton Wm, bricklayer
147 Irwin Arthur, laborer
149 Colwell —, laborer

WEST SIDE.

2 Munroe John, side ent

Here a lane commences.

8 Gill Henry, painter
10 Cleveland Elijah, shoemkr
12 Cathcart Jas, cabinet mkr
14 Turner Thos, bricklayer
16 Lavelle John, conductor G T R
18 Smith John, carpenter
20 Hughes Henry, carpenter

MRS. KELLEY gives information on all kinds of needle-work, free of charge. Palace Wool Store, corner Grenville and Yonge Streets

22 Sylvester Solomon, of Sylvester Bros & Hickman
24 Cochran John
26 Martin Patrick B, clerk
28 Riley John, carpenter
30 Wesson R B, brass mouldr
32 Kyle Arthur, bookkeeper
34 Weinberg N H, com trav
34½ Lettan Chris
36 Eager Joseph, scale maker
38 Douglas John, of Douglas Bros
40 Douglas Thos, of Douglas Bros

Here a lane commences.

42 Tyrall Richd, fireman
44 Unoccupied
46 Thompson Mrs J, wid Wm
48 Wade E T, mariner
50 Brewer Chas, bartender
52 Purvis Thomas, carpenter
54 Davis T W, shipping clerk
56 Hopkirk Thos, conductor G T R
58 Staples Thos H, engraver
60 Thomas Mrs Mary, wid Thos
62 Sanders Mrs Lucinia, wid S
64 Williams Alfred, carpentr
66 Unoccupied
68 White Wm, police con
70 Schaffter Chas, sculptor

Here a lane commences.

72 Schmidt Herman, pedler
74 Darche Robert, conductor G T R
76 Ruse John, engineer
78 Norman Geo, police con
80 Ward John, plasterer
82 Brooks Chas, tel operator
84 Letterer Chr, pedlar
Vacant lot

Here High st. intersects.

Vanauley from St. Patrick.

Private grounds
106 Bates Jas, felt hat cleaner
108 Martin John, teamster
110 Alton Jas, engineer
112 Whittem Wm, gardener
114 McKay Angus, foreman
116 Boyle Jas, moulder
118 Robinson
120 Black Geo, stove mounter
122-124 Charles Rich, plasterer
126 Vardon C E, bookkeeper
126½ Booth Thos, machinist
128 Corbett Wm, teamster
130 Phillips T, engineer N R C
132 Collyer Mrs M, wid Wm
Vacant lot
134 Hoppner H F, clerk
136 Hunt Wm
138 Wilcock Levi, pattern mkr
140 McHenrie Hy, fireman, G T R
142 Shaw Hunter, checker G T R
144 Matches John, salesman
146 Weyms, Chas, In Rev office
148 King Wm, carpenter
150 Free Wm, carpenter
152 Butt Caleb, bricklayer

Vankoughnet, from Borden west to Lippincott, St. Patrick's ward.
Not built upon

Victoria Lane, from Queen East, bet 34-36 North to Gould, St. James' Ward.

EAST SIDE.

Leeds Arms, side ent
Rear entrance to houses on Bond st

Here Shuter st. intersects.

Rear entrance to houses on Bond st

Here Wilton Avenue intersects.

Rear entrance to houses on Bond st

WEST SIDE.

Gibson W J, side ent
Rear ent to houses on Victoria st
Wilson Mrs K, wid James
McKnight Mrs M, wid J
Morrison G, teamster
Barnes W, blacksmith
Griffin John, watchman
Bidwell James, packer
Rear entrance to houses on Victoria st
Donaldson Jno, shoemaker

Here Shuter st. intersects.

Nimmo A, side ent
Rear entrance to houses on Victoria st

Here Wilton Avenue intersects.

Rear entrance to houses on Victoria st
Rear entrance to Victoria st school

Victoria, from Adelaide, bet. 18-20, north to Gerrard East, St. James' ward.

EAST SIDE.

Equity Chambers, main entrance Adelaide east
1 Donaldson John, accountant and estate agent
Walton Matthews, insurance agent
7-9 Toronto House Building Association, W J Mackenzie, sec
11 Hynes M J & Bro, cement cast works
11-13 Hill and Weir, printers
13 The New Dominion Auxiliary Publishing Co, S Frank Wilson, propr

Here Lombard st. commences.

15 Brown Edward, furniture dealer
17 McCabe Frank, cigarmakr
19 Flanigan James, laborer
Fulton Mrs M A, wid H
21 Faircloth G S & Son, painters
25 Howard & Woodrow, coal and wood
27 Unoccupied
29 McClure W S, bdg house

Here Richmond st. East intersects.

33 O'Connell Thos, hotel kpr
45 McCarron James, hay, oats, &c

Here Queen st. East intersects.

Baptist Church, side ent
53 Stewart Wm, shoemaker
55 Dominion Laundry, Miss A Spilling, propr
57 Breakey Jos, bailiff
Lawrie David, saddler
59 Munn Jno, iron finisher
61 Clark Mrs E, wid T
Herger Max, publisher
63 White Richd, gunsmith
Clark John, laborer
65 Oliver Jos, painter
67 Elliott Mrs M, wid G
Cunningham Mrs H
69 Aitkins Mrs C, wid
Oliver Samuel
Coogan Patrick, laborer
71 Jones George, baggageman G T R
73 Kitchen J N, piano tuner
75 Bennett J G, cutter
77 Iredale Mrs M, wid Jas
79 Ducher Mrs M L, wid W
Williams R A, C E
81 Walker Chas, bar tender
83 Wright Hugh, law clerk
85 Graham Robt, printer
87 Glover Thos, accountant
89 Graham Chas, clerk
91 McGregor Jas, shoemaker
93 Cummins Mrs E, wid W
95 Day Charles, mechanic

CANADA LIFE ASSURANCE CO'Y, Office 46 King St. W.

97 Hazlehurst Mich'l, laborer
99 Fair Mrs C, wid D
101 Spence Charles, cons GTR
Disciples' Church, entrance on Shuter street
Here Shuter st. intersects
105 Reeve Richard A, MD, oculist and aurist, side en
113 Hannah S R, shoemaker
115 Johnson William
Johnson James, carpenter
117 Unoccupied
119 Unoccupied
121 O'Brien John, sailor
O'Connor Mrs M, w James
123 Stitt John, cigar maker
McDonald Robt, machinist
125 Tierney Mrs E, wid J, dressmaker
Burns Mrs M, wid W
127 Buik Mrs E, wid J
129 Buchan John, messeng PO
131 Forbes John, carpenter
133 McRae Don'd, brass moul'r
135 McLaughlin Pat'k, laborer
137 Murray Miss Mary
139 McLachlan Archibald, of D Gunn & Co
141 Thomas Isaac, bricklayer
Edmunds Saml, machinist
143-145 McHugh Pat'k, team'r
147 Hennessy Mrs
149-151 Wigglesworth James, laborer
Carberry Mrs K, wid
153 Roach John
155 Unoccupied
157 Tansley Jas, machinist
Routliffe Alfred, shoemakr
159 Church Mrs K, wid T
161 Howell Fred, bricklayer
Williams Wm, carpenter
163 Howell Fred'k, grocer
Here Wilton ave. intersects.
171 Ryerson Rev E, DD
Ryerson C E, barrister
173 Alexander Wm, cabinet-maker
Alexander Miss S, dress-maker
175 Stewart W H, priv school
Stewart Mrs W, teacher of English, French & music
177 Brabant W E, foreman printer
179 Magson Christopher, book-keeper
181 Mason A J, asst secry Can Per Loan & Sav Socty
Mason T G, of Mason & Risch
183 Macdonald A N, of John Macdonald & Co
185 Mulvey Mrs M A, wid D
Mulvey John, millstone maker
187 Braydon Stephen, baker
Smeall Geo, bookbinder
189 Hunter Mrs L, wid G
Victoria St. School, R W Doane, head master
Catholic Apostolic Church
Here Gould st. intersects and St. James' Square commences.
Education Department side ent
Model and Normal School
253 Forsyth James, gardener
WEST SIDE.
School grounds
2 Retreat saloon, A M Henderson, prop
6 Stewart Wm C & Co, lithographers
Powell Charles
Fowler Joseph A, architect
8 Peacock's parcel and baggage express, J Peacock prop
10 Lettore Joseph R, barber
12 Cantwell W, fresco paint'r
Wood T M & Co, blinds and shades
14 Robinson Mrs J, wid G
16 Matthews H J & Bro, picture frames
18 Roach Mrs K, wid W
20 Swain John, tailor
Campbell Robt laborer
Swaney John, laborer
22 Mooney O, grocery and provisions
24 Manlow James H, baker
26 Ramsay J J, tailor
Curtis John, laborer
28 Unoccupied
30 O'Connor John, shoemaker
32 Donnelly Henry, carter
Curley Mrs r
34 Leadley George, agent
36 Soule & Whitcomb, wholesale jobbers
38 Few Mrs R, wid J W, grocery
40 Ball W G, tailor
42 Langford Mrs E, wid S F, dressmaker
44 McCarthy H, side ent
Here Richmond st. East intersects.
Smith R D, side ent
Unoccupied store
Johnson Neil, side ent
Here Queen st. East intersects.
54 Nixon & Co, side ent
56 McEwen John, painter & glazier
58 Atwood Jos, brass founder
60 Coutu & Miller, cabt mkrs
62 Arnott & Riley, brass finishers
64 Loudon Mrs S, wid E
66 Hurst Thomas
68 Loudon Thos, salesman
70 Raynard Levi, salesman
72 Samo J H, furniture dealer
74 McEachern Neil, tailor
76 Unoccupied
76½ Clark Mrs Robert
Seale Edward, salesman
78 Digby Mrs M, wid H
Noble Geo, frame maker
80 Marks J S, gilder
82 Gibbin John, shoemaker
Edwards Mrs B, wid W
84 Boland Miss F, dressmaker
Edwards John, shoemaker
86 Hopkins Wm H, furniture dealer
88 O'Bryne Lawrence, shoemaker
90 Davis Mrs M J, wid D
Randolph Mrs E, wid
92 Hobley Thomas, MD
94 Johnston H D, straw bleacher
96 Hardy James, bookkeeper
Holmes John, baggageman G T R
Woods Arthur, laborer
98 Hornshall Wm, blacksmith
Bland Mrs Thomasine, wid W
100 Cornor Edward, scalemkr
Wheeler George, grocer, side ent
Here Shuter st. intersects.
Murphy Timothy, side ent
106 Reed Alex, manager Toronto Milk Co
108 Tesnent William, tailor
110 Miller Thomas
112 Scanlan Michael, tinsmith
114 Dayment James, shoemkr
116-118 Aspdon Henry, grocer
120 Jackson Benj, clerk
122 Harwood William, tailor
124 Beattie Jas, cabinet mkr
Victoria Place from 126-148.
126 Jackson J W, merchant
128 Pepworth Wm, clerk
130 Good H J, editor *Mail*
132 Patton Wm, of Patton & Bell
134 Law W A, real estate agt
136 Montgomery Maitland, com traveller
138 Wilkie John, contractor

FOR Consumption, Weak Lungs, Throat Diseases, and General Debility, use VICTORIA COMPOUND SYRUP OF HYPOPHOSPHITES

140 Portas Mrs E
142 Werden A, house furnishr
144 Nixon J B, prov merchant
146 Schnider Mrs M, wid Schnider Geo, piano maker
148 Gillies Thos, freight agent G W R
150 Lysaght Mrs M, wid John
152 Wallace Edw, shoemaker
154 Brown John, porter
Ryan Patrick, carpenter
156 Sydenham J A, mechanic
158 Willis Mrs L, wid J
160 Murphy Mrs, wid
Wood yard

Here Wilton ave. intersects.

Elliott Wm, side ent
170 Webb Joseph
172 Patterson Jas, shoemaker
174 Cuthbert Miss S, dressmkr
176 McLean Mrs J
McGregor Rev John, pastor Congregational ch
178 Clarke Mrs E, wid R
Clarke E F
180 Morrison H, brass finisher
182 Ryan James, organ bldr
184 Round Miss Georgina, tchr
186 Irwin James, salesman
188 Munro Alex, sergt police force
190 McIntyre James, tailor
192 Earnest John, com trav
194 Carroll W J, brass finisher
196 Siddall Wm, machinist
198 McFarland Mrs E, wid S
200 Ellacott George, shoemkr
202 Donovan Dennis
204 Jenkins Frederick, tailor
206-224 O'Keefe & Co's brewery

Here Gould st. intersects and St. James' Square commences.

226 Unoccupied
228 Howard Mrs A, wid B
230 Scheibe Charles, clerk
232 Tilley Arthur, Plumbago Mica Mining Co
234 Unoccupied
236 Unoccupied
238 Caven Rev W, D D, principal Knox College
240 Smith Rev John, pastor Erskine Presbtn Church
242 Jones Mrs G, wid Dr B C
244 Taylor T W, Master in Chancery
246 Thompson Mrs S, wid H
248 McArthur N, night watchman
250 Hughes J W, of Reford & Hughes
252 Elliott William
256 Patterson P, sr, Governor B A Ins Co
258 Kavanagh Mrs H, wid W Gannon T A, grocer
262 McClung John, of W J McMaster, McClung & Co
264 Christie Wm, of Christie Brown & Co

Victoria Street Lane, from Shuter bet. 8-10 north to Gerrard, St. James ward.

EAST SIDE.
Howel Wm, bricklayer

Here Wilton ave. intersects.

Heath Jas, blacksmith
O'Keefe & Co's brewery

WEST SIDE
Rear entrance to stores on Yonge st.

Victoria Square, bet. Stewart, Niagara, Portland and Bathurst, St. George's ward, comprises St. John's Church and military grave yard

Vine, from Eastern Av. bet 137-143 South to Front East, St. Lawrence Ward.

EAST SIDE.
12 Kavanagh John, laborer
14 Lyndon S, laborer
16 O'Keefe D, laborer
Vacant lot
22 Unoccupied
24 Quinn T, laborer
26 Unoccupied
Vacant lots
McCarthy D, side ent

WEST SIDE.
1 Christie Miss E, side ent

Here a lane intersects.

7 Unoccupied
9 Foster Thos, carpenter
11 Murray James, laborer
15 McAuliff Daniel, laborer
Vacant lots

Virgin Lane, from King East, bet. 417-419, south, St. Lawrence ward.

EAST SIDE.
Private grounds
Walton Thos, engineer
McNult James, police con

WEST SIDE.
2 Porter Jas, carpenter
4 Burns Wm, teamster
6 Neyer Anton, laborer
8 Kennedy Angus, traveller
10 Sholl Joseph, laborer
12 Pangburn Geo, carpenter
Vacant lot

Walnut Avenue, from King west, near 613 south to Wellington av., St. Andrew's ward.

EAST SIDE.
Vacant lots

Here a lane ends.

Hawke Jos, mercht tailor
Clem David W, machinist
Orpen Henry, machinist
Grady Wm, laborer
Fitts Patrick, laborer

WEST SIDE.
Moore Wm, rag merchant

Walton, from Yonge, bet. 370-372 west to Elizabeth, St. John's ward.

NORTH SIDE.
2 Carter Miss A, side ent

Here a lane intersects.

12 Armstrong John, Sr, gardener
16 Mighton Wm H, traveller
18 Hatch Wm, painter
Griffiths Miss E, music teacher
20 Snider Mrs C, wid Thos
22 Miller Jas, driver
24 Banks J D, engineer
26 Walton Matthew, ins agt
28 Horlock Robt, salesman
30 Hall F J, miller
32 Pope Mrs Ann, wid Wm
Pope John H, gilder, r
Hawke Mrs A, wid J, r
34 Brimstin Jas, of Brimstin Bros
36 McBrien J H, com trav
40 Middlemiss John, printer
42 Robertson Arthur, bookkeeper
44 Shortis Edward, packer
44½ Wahlers John, bricklayer
46 Pike Jas, gardener
48 Clarke Chas, laborer
50 Corlett Robt, clerk
52 Hadden Mrs M, wid Saml
54 Eton Richard, clerk

J. BRUCE & CO., Photographers { CHILDREN'S PICTURES A SPECIALTY.

Ecles Edward, clerk
53 Boyle Arthur, M D
Brown Mrs C, wid John
58 Taylor Edward, cabinet maker
60 Backas Mrs M, wid W
Here Terauley st. intersects.
62 Teesdale Mrs, wid R
64 McCrudden Jno, plumber
66 Carr Edward, seargt police force
68 Sheward Thomas, pianist
Toogood F W, salesman
70 Unoccupied
72 Young William
Hamilton Robt, salesman
Wright —, builder
78 McCleary Wm J, carpentr
80 Home T B, cutter
82 Bettles Wm, bookkeeper
84 Wood Rich, bookkeeper
86 Unoccupied
88 Manuel David, laborer

SOUTH SIDE.

7 Unoccupied
9 Fairty J J, clerk
11 Bell Adam, carpenter
13 Snellgrove Alfred, carpenter
15 Millen Humphrey, shoemaker
17 Brown J E, butcher
19 McAdam Mrs Eliza
21 McCallum Mrs Wm
23 Anson Harvey, policeman
25 Arnell Wm, cutter
27 Houston Thos
29 Turnbull Walter, carpent'r
31 Campbell Geo, blacksmith
33 Jenking C C, clerk
35 Allen Wm, painter
37 Coxwell C W H, furrier
39 Harris A B, clerk
41 Storey Mrs Mary, wid R
43 Shortt Joseph
45 McDonald Arch, jeweller
47 McCance Thos, butcher
49 Hawkins Charles, printer
51 Smith F M, artist
53 Gordon Wm, varnisher
55 Sargant James
57 Armstrong Daniel, superintendent Vickers' Express
59 Woodland J G, printer
61 Unoccupied
63 Blakely Alex
65 Longworth Mrs M A, wid T
67 Bowen F J, baker
69 Brown Mrs C, wid C
71 Unoccupied
73 Dean Thomas, grocer
Here Teraulay st. intersects.
75 Shipp James, butcher
77 Wallis Wm, carpenter
79 Rogers J, painter
81 Coullen Francis, collector
83 Cleghorn Mrs C, wid
85 Doherty William, painter
87 Taylor Watson, mer tailor
89 Unoccupied
91 MacMillan Mrs E, wid D
93 Swift James, shipping clerk
95 Hudson J W, clerk
97 Jay William, florist
99 Unoccupied
101 Skail John, tel operator
103 Guinther Samuel, parker
105 Forbes David C, boots and shoes
107 Musgrave Mrs M, wid J
109 Massey J, butcher

Walz's Lane from Duchess bet. 76-78 north to Queen East, St. Thomas' ward.

EAST SIDE.

Private grounds
Here a lane commences.
5 Riches Mrs G, wid R H, school teacher
7 Harman James, moulder
9 McMullen Alex, laborer
11 West Henry, baker
Private grounds

WEST SIDE.

2 Smith Patrick, laborer
4 Unoccupied
Vacant lots
Hefferin Mrs M, wid P, fish pedler
Clark Mrs R, wid B
Moffatt Mrs J, wid A
Cook Thomas, laborer

Water, (late East) from Mill bet 150-152 North to Eastern Avenue, St Lawrence Ward.

EAST SIDE.

Nichols R C, side ent
Here a lane intersects.
Vacant lot
13 Jones T, laborer
Here Tate st. intersects.
15 Evoy James, laborer
17 Unoccupied
19 Wilson F, car builder
21 Cavanagh Mrs M, wid P
23 O'Donoghue F, com trav
25 Unoccupied
Here Front st. East intersects.
27 Collins John, milkman
29 Unoccupied
Vacant lots

WEST SIDE.

2 Unoccupied
4 Muter T, com trav
6 Marsh John, carpenter
8 Arnold H, laborer
10 Reid W, com trav
12 Smith Charles, laborer
14 Unoccupied
Here a lane intersects.
16 Hurler James, laborer
18 Hartnell Daniel laborer
Hartnell John, laborer
22 Unoccupied
Here Tate st. intersects.
24 Finn John, grocer
26 Barrett John, laborer
28 Unoccupied
30 Rame William, soda water bottler
32 Darcy Thomas, car penter
Vacant lot
38 Horsiot Cyrille, baker
Here Front st. intersects.
Vacant lots
54 Coughlin John, car driver
Vacant lots
Burns Charles, ice house
86 Hogarth Thos, coachman
88 Harris Jesse, soap maker
90 Unoccupied
92 Unoccupied

Waterloo Ave., from Race Course West to Dufferin, St. Stephen's Ward.

Not built upon

Wellesley, from Yonge bet. 555-571 east to Sumach. St. James, St. Thomas and St. David's wards.

NORTH SIDE.

Dunn Geo W, side ent
10 Brett Robt H, banker
18 Morphy E M, jeweller
32 Jennings, Jas, dry goods merchants
42 Smith J E, col of customs
48 Kane Mrs Paul
58 Lailey Thos, of T Lailey & Co
66 Duncan Wm
Here Church st. intersects.

MRS. KELLEY'S for Crewel, Pompadour, Nett and Cretonne Work.
Palace Wool Store, corner Grenville and Yonge Streets.

68 Merigold Chas, acct
70 Unoccupied
72 Unoccupied
74 Unoccupied
76 Nash A, Can Land Cred Co
78 Unoccupied
80 Ransford Edward, LL B, news editor *Globe*
Norris J M, teacher
84 Unoccupied
86 Blaikie J L, pres't Canada Landed Credit Co
92 Elliott Humphrey
Toronto Lacrosse Club grounds

Here Jarvis st. intersects.

McMaster A R, side ent
Henderson Jas, rear ent

Here Wellesley Place commences.

Wellesley Crescent commences.

150 Dixon B H, Consul General for the Netherlands
Williams R S, piano and organ dealer

Here Sherbourne st. intersects. and Wellesley Crescent ends.

194 Unoccupied
196 Boyle John H
198 Hachborn G K, com trav

Here Bleeker st. intersects.

200 Archibald David, inspector police
202 Jones W W, bookkeeper
204 Young Jas, gardener
206 Gammie Peter, carpenter
208 O'Neil Jas, cabman
210 Seccombe W H, safe mkr
212 Martindale Wm, of Wm Martindale & Co
214 McLean Robt, ins inspectr
216 Symons Hy, of Crooks, Kingsmill & Cattanach
218 Douglas W A, accountant
220 Walker Saml, com trav
222 Lloyd Mrs C, wid Rev H
224 Wilby Jos, carpenter
226 Ringer John, grocery

Here Ontario st. intersects.

Vacant lots

Here N. Berkeley st. intersects.

Vacant lots

Here Parliament st. intersects.

Private grounds
King Wm, butcher
Vacant lot
340 Benson Wm, com trav
342 McGlue John, mason
344 Best Sylvester, foreman
346 Unoccupied
348 Unoccupied
350 Unoccupied
352 Unoccupied
354 Ruttan J W, book keeper
Ball Jacob, stove mounter
Potter Arthur, laborer, r
356 Wheeler Thomas

Here a lane commences.

Baldwin Nathaniel, laborer
Vacant lots
Unoccupied house
Parrott James, laborer
Welsh William, brushmkr
Garrett Mrs C, wid A
Storey Thomas, bricklayer
Howe John, laborer
Edwards Edward, laborer
Vacant lots
Collins Edward, laborer
Newman Mrs E, wid Step'n
Gibbs Charles, brickmaker

SOUTH SIDE.

Crone & Patton, lumber yard, side ent
29 Aikins Hon J C, president Union Fire Ins Co
Vacant lots
39 Burns Mrs C, wid Dr R
41 Birney J R, of J & J R Birney
Vacant lot
51 Stovel Samuel, of Stovel & Armstrong
53 Rose J E, of Rose, McDonald & Merritt
Vacant lots

Here Church st. intersects.

Dixon William, side ent
Vacant lot
83 Falconbridge Wm G, of Bethune, Osler & Moss
85 Maughan Nicholas, assessment com'r
Ellis J F, of Barber & Ellis
87 Bain John, of Ferguson, Bain, Gordon & Shipley
95 Lawrence Wm, accountant
109 Belford Charles, ed of *Mail*
119 Patterson Hon Justice, s en

Here Jarvis st. intersects.

Private grounds
147 McLean Danl, leather mer

Here Homewood Ave ends.

Private grounds
155 Smith E A, of Thompson, Smith & Co
165 Rannie John
Rannie Wm

Here Sherbourne st. intersects.

Mason J H, side ent

Here Bleeker st. intersects.

Three stores building
205 Unoccupied
209 Thompson Wm, blacksm'h
211 Andrew Henry
213 Schofield T C, M D
Vacant lot

Here Ontario st. intersects.

Warren S R & Son, organ manufacturers
251 Unoccupied
253 Wingate G E, Secretary N B C I Co
255 Unoccupied
257 Unoccupied
259 Unoccupied

Here North Berkeley st. intersects.

261 Hardy George
263 Windeyer Richard, archit
265 Langdon J W, inspector
267 Kersteman Wm
271 Gray Miss S, dressmaker
Fullerton Miss Tillie, dressmaker
273 Bastedo Mrs M, wid G T
275 Schofield Mrs E, wid W

Here a lane commences.

Hilman R, grocer

Here Parliament st. intersects.

301 Cuthbert James, dry goods
301½ Foulds Mrs C, wid
Foulds Miss Lizzie, teacher
303 Unoccupied

Here a lane commences.

305 Mulligan William, laborer
307 Prentice James, teamster
309 Dean Charles, packer
311 Cruickshank David, tailor
313 Chevalier Joseph, laborer
315 White Thomas, laborer
317 Essex Alfred, carpenter
319 Hendry Arthur, carpenter
321 Read J M, bookkeeper
321½ Campbell William, ins agt
323 Cuthbert Miss E
Vacant lot
329 West W H, milkman
Vacant lot
333 Stanley F W, clerk
337 Lackie Wm, city inspector
339 Walker Thomas, builder
349 Smith J E Berkeley, bursar University and Colleges

Here Sackville st. ends.

Vacant lots
369 Doust D H, law stationer
371 Coxon George, butcher
373 Elmslie Gordon, pattern maker
Vacant lots

Here Sumach st. ends.

INSURE IN THE CANADA LIFE.

Wellesley Place, from Wellesley Crescent, Wellesley street, going north, St. Thomas' ward.

EAST SIDE.

Private grounds.

WEST SIDE.

2 Henderson James, of Henderson & Small
4 Perram Mrs Mary, wid John
6 O'Hara Mrs M, wid Col. W
O'Hara James, Marine Mail service P O dept
8 Cox Ed S, of Campbell & Cassels

Wellington Avenue, from Niagara west to beyond Strachan avenue, St. George's ward.

NORTH SIDE

Vacant lot
Webster John, fireman
Vacant lots

Here Stafford st. commences.

Moore W J, carter
Arthurs Thomas, laborer
Sullivan Mrs Mary

Here Strachan ave. intersects.

Wellington Hotel, side ent
Holden Henry, blacksmith
Raith Henry, carpenter
Gray George, book agent
Unoccupied house
Vacant lot

SOUTH SIDE.

1 McGargle Hugh, laborer
3 Plinderball Thos, moulder
5-7 Riley John, laborer
9 O'Brien Dennis, tailor
11 Saywell S G, saddler
13 Kirby Patrick, yardsman N R R
Vacant lot
15 Carley Jesse, caretaker
Western Cattle Market, J Carley, caretaker
Crystal Palace Lumber Yard

Here Strachan av. intersects.

Vacant lots
Gleeson Charles, laborer

Wellington East, from Yonge, bet. 45-51 to Church, St. Lawrence ward.

NORTH SIDE.

2-4 Bank of British North America, Saml Taylor, manager

Here a lane commences.

6 Kennedy Thos S, barrister
Harman Geo F, barrister
Edminson R, agt Stewart & McDonald, of Glasgow
Rose J, city express
8-10 Warwick Wm, wholesale stationer
12-14 Unoccupied
16 Isolated Risk & Farmers' Fire Ins Co, J Maughan, Jr, manager
Smith & Badenach, assignees, accountants and estate agts
16-18 Goodfellow Jas & Co, agents
Douglas Jas H & Co, wholesale hardware
Morrison A & Co, oil brokers, leather belting, &c
House building

Here Scott st. intersects.

24 Ontario Bank, A Fisher, manager
26 North British & Mercantile Ins Co, R N Gooch, agt
Empire Mutual Fire Ins Co, A T Wood, mangr and secry
Smith, Wood & Bowes, barristers
Standard Life Assurance Co of Edinburgh, L W Fulton, genl agt
28 Unoccupied
30 Gordon E & Co, wholesale grocers
32 Metropolitan Permanent Bld Socy, Jas Fraser, secry and treas
Commercial Union Assurance Co, Westmacott & Wickens, genl agt
34 Imperial Bank of Canada, D R Wilkie, cashier

Here Exchange alley commences.

36 Rolph, Smith & Co, engravers, lithographers, &c
38-40 Unoccupied
42 Trees Samuel & Co, saddlery hardware
Vacant lots
56 Farrell S W, com merch't
58 Quebec Bank, J L Scarth, manager
Beatty, Chadwick & Biggar, barristers, &c
Beatty, Miller & Biggar, solicitors in Chancery, &c
Fire Underwriters Association of Canada, J Sidney Crocker, secy-treas
Crocker J Sidney, auditor, actuary, &c
60 Bank of Toronto, W Gooderham, president

SOUTH SIDE.

1 Royal Insurance Co, F H Heward, agent
3 Henderson & Co, wholesale millinery and straw goods

Here a lane commences.

5 Jacobi Philip, wholesale shoe findings
7 Jennings James, wholesale dry goods
9-11 Mitchell Wm & Co, general auctioneers
13 Wills & Hutchison
15 Fisken John & Co, oil and com merchants
East H M, barrister
17 Mercantile Agency, Dun Wiman & Co, W C Matthews, manager
Montreal Telegraph Co, H P Dwight, supt

Here Scott st. intersects.

19 Erie Railway Freight Office, E L Slaughter, agent
Crane & Baird, com merchants
21-23-25-27 Macdonald John & Co, wholesale dry goods
27 Consolidated Bank, Thos McCraken asst general manager
31 Stern Saml, fancy goods
33 Gorrell A H & Co., lithographers
47 Battams W J, grain com merchant
Cross W H, accountant
Wood T R, ins agt
Wilkins John agent
53 Perry Capt Chas, agt for Royal Canadian ins Co, & Inman Line of steamrs
55 Dominion Telegraph Co, branch office, J D Smith agent

Victoria Compound Syrup of Hypophosphites is well adapted for all ages and constitutions.

Wellington Place, from Brock, bet. 26-44, west to Portland, St. George's ward.

NORTH SIDE.

14 Evans George
House building
34 McMaster W F, of A R McMaster & Bro.
40 Taylor F P G, merchant
46 Lunt Reuben G, steamboat owner
56 Michie James, of Fulton, Michie & Co
Fulton Alex T, of Fulton, Michie & Co
74 Maughan John senr
76 Maughan John jr, manag'r Isolated Risk Ins Co
78 Postlethwaite C W, store keeper N R C
86 Grand Mrs S J, wid Joseph

SOUTH SIDE.

Private grounds
19 Loretto Abbey, mother Teresa Lady superior
41 Morris James, of Morris & Harris
Vacant lots
Burns P, r ent
67 Colwell W W, lumber merchant
Here a lane commences.
69 Clarke Peter, mechanical supt N R C
71 Bain Mrs E, wid Wm
73 Colwell Henry, lumber merchant
83 Henderson Mrs M wid F

Wellington west, from Yonge bet. 46-48 to Brock, St. George's ward.

NORTH SIDE.

2-4-6 Wilkes Robt, wholesale jewellers and gen mrchts
Here a lane commences.
8 Smith & Wilby, importers
10 Vickers' Express, J J Vickers, prop
Fairbrother A L & Co, leather belting, G F Howard, manager
12 Robinson & Co, paper box manufacturers
14 Unoccupied
Here Jordan st. commences.
16-18 Walls Thomas & Sons, auctioneers and gen com merchts
20-22 Smith R H, painter
Bluett C, private watchmn
24-26 Robertson John, Son & Co, dry goods
28-30 Unoccupied
32 Allan A A & Co, wholesale hats, caps and furs
34 Hamilton, Mathieson & McAulay, wholesle hats, caps and furs
Here a lane commences.
Stables
Toronto Steam Laundry, Geo P Sharpe, prop
Here Bay st. intersects.
42 Carter Mrs M, bdg house
48 Lalor Thomas, jr, locksmith
Here Munn's lane commences.
50 Macdonald Jas, ins clerk
52-56 Unoccupied
58-60 May Thos & Co, wholesale millinery
Vacant lots
84 Holman Geo, mangr Royal Opera House
86 Ridout Jos D, pres Canada Permanent Loan and Savings Co
88 Todd A Thornton
90 Kennedy Mrs
94-96 Barnes & Murray, stables
100 Osborne House, William Osborne, prop
106-108 Thorburn Jas, M D
Here York st. intersects.
110 Wellington Hotel, J Pratt proprietor
Here Clarence st. commences.
122-124 Scales Joab & Co, tobacco manufacturers
Scales J W & Langan, tobacco, cigars &c
126 Unoccupied
128 Ginty John, contractor
138 Barnhart Noah L, of K Chisholm & Co
144 Unoccupied
146 Murray W A, of W A Murray & Co
Here Emily st. commences.
Government offices
Here Simcoe st. intersects.
Govt House Grounds
210 Jarvis S M, barrister
212 Stanton W, barrister
Here Dorset st. commences.
216 Cumberland B, steamboat agent
218 Verral G, cab propr
220 Strange C O, Ind depart
222 Denny J, merchant
224 Unoccupied
226 McMaster R S F, buyer
228 Parsons B, acct Can Co
230 Boswell A B, of Boswell & Robertson
Here John st intersects.
232 Sibbald John
234 Noverre A
236 Helliwell Mrs E, wid J
238 Webb John
240 Miller Mrs C, wid W H
242 Nicol Mrs F, wid Rev F N
252 Burton Hon G W, judge Court Error and Appeal
262 Cawthra Henry, barrister
268 Preston David, mechanical supt T G & B Railway
270 Morrison Angus, com trav
272 Milne Alex, bank clerk
274 Knight Mrs C, wid Ed
276 Wilson Mrs Eliza
278 McDonell Miles, carpenter
284 Kay John, dry goods
Here Peter st. intersects.
Private grounds
304 Macdonald Hugh

SOUTH SIDE.

3 Arnott D & Co
5 Block H & Co, fancy goods
7 Rennie John & Co, dry gds
9 Stalker & Co, wholesale dry goods
11 Miller Adam & Co, booksellers
13 Merchants' Bank of Canada, Wm Cooke, manager
15 Cooke Wm, manager Merchants' Bank of Canada
17-19 Federal Bank of Canada, H S Strathy, cashier
17 Crooks, Kingsmill & Cattanach, barristers
Colonial Trust Corporation, limited, Major R J Evans, manager
23-25 Hunter, Rose & Co, printers, bookbinders, &c
Vacant lots
37 Smith Mrs C, wid T
Here Bay st. intersects.
Brock W R & Brother, dry goods
Private grounds
63 Manning Alex, contractor
Stables
Vacant lots
89 Hay Robt, of R Hay & Co
99 Buckley J, cab propr
Vacant lots
Here York st. intersects.

J. BRUCE & CO., Photographers—Colored Miniatures

111 Hawke G M, of O'Keefe & Co
117 Risley S, chairman Board Steamboat inspectors
119 Ridout John, Registrar Co of York
121 Powell W D, acct H O Ont Bank
123 Meneilley W J, consulting engineer
125 Wells Hon Rupert M, speaker Legislative Assembly
127 Unoccupied
129 Snarr Wm S, of J Snarr's Sons
131 Furlong G F, bookkeeper
Vacant lot
137 Hastings Wm, clerk
139 Stinson J, Gov't clerk
141 Douglas J, of Robertson & Douglas
143 Scott H Murray
145 Unoccupied
Here a lane commences.
Vacant lots
Here Simcoe st. intersects.
Rear ent to Parliament Buildings
Here John st. intersects.
Thompson W A, side ent
241 Lyon J L, of Murray, Barwick & Lyon
243 Davidson Wm, barrister
245 Unoccupied
Vacant lot
253 Mackenzie Hon Alex, M P
Here Windsor st. ends.
255 Bethune Rt Rev A N, DD, D C L, Lord Bishop of Toronto
Vacant lot
261 Moffatt Hy, ins agt
267 Routh P G, bookkeeper
Topp Rev Alex, DD, side ent
Here Peter st. intersects.
Gordon John, of Gordon, Mackay & Co

West, from Niagara, bet. King and Adelaide west, St. Andrew's ward.

NORTH SIDE.

Wood Chas, cement and plasterer

SOUTH SIDE.

May Saml, billiard table manufr
Here a lane intersects.
3 Brasier Chas, straw work'r
5 Dodd Geo, varnisher
7 Unoccupied
9 Clatworthy Geo, carpenter
11 Reaves C, letter carrier

West, from Tecumseth bet. 82-84 going west, St. Andrew's ward.

NORTH SIDE.

Harper Robert, side ent
4 Dill Thomas, machinist
Here a lane intersects.
6 Leonard Patrick, carter
Vacant lot
18 Hannon Mrs Mary, wid M
20 Gibson Henry, engin'r N R
22 Jarrett Mrs M, wid R
24 Owen Thos, checker G T R
26 Switzer Tobias, carpenter
28 Beck James, laborer
Davis Thomas, laborer
30 Ridney John, laborer
Storey Charles, conductor
32 Lavey James, barrow-mkr
Vacant lot
38 Black Mrs M, wid Alex
40 Sheehan Thomas, laborer

SOUTH SIDE.

Greaves John, side ent
1 McDonald Thos, bookkpr
Here a lane intersects.
5 Clark George, carpenter
7 Clarke John, carpenter
9 Keting John, teamster
11 Shaw Charles, glass cutter
13 Young Thomas, conductor G T R
15 Harsant Mrs E, wid Chas
17 Wright Joseph, painter
19 Barber G H, brake'n G T R
21 Garving Jas, fireman N R
23 Neun Thomas, engineer
25 Craig Donald, machinist
27 Fox Patrick, carter
29 Unoccupied
31 Idenden Fred'k, machinist

West Market, from Esplanade east north to King East, St. Lawrence ward.

EAST SIDE.

Northern Railway Station
Here a lane commences.
Drill Shed, Sergt-Major John Quinn, caretaker
Here a lane commences.
City Hall Buildings
Toronto Water Works, R J Brough, manager
Here Front st. East intersects.
St. Lawrence Market

WEST SIDE.

Toronto Lime Co, building
Toronto and Collingwood Fresh Fish Company
6 Williams Geo, hotelkeeper
8-10-12 Milligan's Hotel, A Milligan, proprietor
16 Leadley E & Co, side ent
Here Front st. East intersects.
20-22 St Lawrence Hotel, J H Avis, proprietor
24 Palmer's Hotel, John S Palmer, proprietor
Here Mark lane commences.
26 Morse G D & Co, soap, candles, &c
Morrison, Taylor & Co, com merchants
28 Drysdale Thos & Co, produce merchants
30 Taylor Thos & Bro, paper manufacturers
Here Colborne st. ends.
32 Dunbar Richd, grocer
34 Beswick James, grocer
Whitehouse Edward, shoemaker
McCauley Mrs Jane
36 City Arms Hotel, Henry Keeble, proprietor
Here a lane commences.
40 Rockstraw Thomas, hair dresser
42 Ross John, boots & shoes
Martin C & Co, side ent

Widmer, from King West, bet. 290-298, north to Adelaide West, St. Andrew's ward.

EAST SIDE.

Side ent
1 Anderson Wm J, assistant manager Bank Montreal
3 Unoccupied
Here a lane intersects.
5 Carroll Robt, of Jamieson & Carroll
7 Pearce Jno, collector, *Globe*
9 Bradshaw J H, printer
17 Alexander James, broommaker
19 Gray Thomas
21 Short Mrs M, wid S
23 Munn John, printer

MRS. KELLEY keeps everything requisite for Fancy Needle Work.
Palace Wool Store, corner Grenville and Yonge Streets

23½ Morrison Hugh, clerk
25 Dixon Alexander, show card maker
27 Hunter Thos, of Hunter & Co
29 Gamble Chas, salesman
31 Wallace Wm J, engine driver, GTR
33 Hamilton James, carpenter
35 Hickson A H, show card maker

WEST SIDE.

Unoccupied side ent
4 Riddell John, merchant tailor
Here a lane intersects.
6 Dyas T W, *Mail* office
8 Champ J S, of Champ & Co
10 White A N, bookkeeper
12 Matthews Jehu, commercial editor *Mail*
14 Robinson Thos, of Robinson & Sons
16 Unoccupied
18 Turner John, mariner
20 Phillips Fred, painter
22 Parker Alfred
24 Farrar Edwd, editor *Mail*
Duthie George, slater and metallic roofer

Wilcocks, from St. George, north of 84, west to Major, St. Patrick's ward.

NORTH SIDE.

Private grounds
Two houses building
Dickey, Nathaniel
Here Huron st. intersects
Private grounds
Here Spadina av. intersects
Vacant lots.

SOUTH SIDE.

Private grounds
Here a lane ends.
Hewlett James, real estate agent
Vacant lot
Here Huron st. intersects.
Private grounds
Here Spadina av. intersects.
Vacant lots
Here Robert st. intersects.
Vacant lots

William, from Queen west, bet. 196-198 north to Caer Howell, St. Patrick's ward.

EAST SIDE.

Britannia Hotel, side ent
Unoccupied store
Here Anderson's lane intersects.
1 Unoccupied store
3 Pullen Jos
5 Unoccupied
9 Regan Dennis, laborer
11 Neyill Jas, laborer
Kenny Michael, r
Cowey Daniel, laborer, r
15 Culliton Patrick, laborer
17 O'Grady John, laborer
19 Welsh Jas, laborer
19 Banks E, engineer, r
21 Devlin Mrs Mary
Demphey Miss Julia
Broomer John, tinsmith, r
O'Riley Mrs Jane, wid, r
23-25 Shea Nathaniel, grocer
27 White Thos, lapidary and jeweller
29 Wexelberg A N, manuf sheet metal elbows
31 Cassels Mrs Alice, wid Jas
33 Parrott Jas, porter
35 Cooey Jos, builder
37 Howe Edward, printer
39 Montgomery Wm, police constable
41 Maguire John, inspector water pipes
43 Griffith
45 Zahn Julia, bookbinder
47 White Jas, police con
Williams Thomas, boiler inspector
49 Ovens Robt, salesman
51 Hart Jas, police constable
53 Parker H, carpenter
Here a lane commences.
55 Skinner Jas, joiner
59 Baker John, carpenter
65 Unoccupied
Stables
71 Halligan John, gilder
73 Mitchell Mrs Isabella, wid S
75 Mitchell Thomas, customs officer
Mortar and sand yard, W J Hughes, prop
89 Alliss Robt, porter
91 Caiger R H, brass founder
93 Unoccupied
95 Unoccupied
97 McDonnell Thomas, shoemaker
99 Foster Mrs Eliza, wid S
Gall John F, cook, r
Gregory G, laborer r
101 Burns W, Customs clerk
103 Hutcheson W, carpenter
105 Dye W, lithographer
Graham J, laborer r
Stitt H, shoemaker
107 Wilkes G, printer
109 Murphy M, shoemaker
111 Johnson S, builder
113 Gilchrist A, watchman
Young Mrs E, wid D side entrance
Here Anderson st. intersects.
Dinnis R, builder
127 Clarke W, cabman
129 O'Leary J, carpenter
Toronto Brewing & Malt'g Co's yard
Here a lane commences.

WEST SIDE.

Cosgrove O, side ent
4 Maloney W, pensioner
6 Unoccupied
8 Harvey R, blacksmith
Here Anderson lane intersects.
10 Shields Patrick, laborer
12 Murnane Mrs B, wid M
14 Power Mrs Ellen, wid M
16 Payne Jeremiah, crumper
18 Smith Patrick, laborer
20 Unoccupied
22 Turner Wm, waiter
24 Unoccupied
26 Fahey Mrs B, wid J
28 Healy Patk, stovemounter
Slattery Mrs Mary, wid John r
Turner Mrs Aliee, wid r
30 Doyle Thos, laborer
32 Mahar John, laborer
34 Hall Mrs Mary, wid Alex
Denether Mrs Mary, wid J r
36 Breen John, carter
38 Elwood Patrick, laborer
40 Walker Mrs B, wid W
Haggerty George, laborer
Sherridan Richard, varnisher r
Forsyth Francis, laborer r
42 O'Brien John, laborer
44 Macnamara Dennis, laborer
46 Morgan Daniel, rag picker
48 Murphy Michael, laborer
50 Fahey Patrick, laborer
52 McGuire Charles, sailor
54 Mongenel Joseph, shoemkr
56 Gaffney Wm, laborer
ChristiansonAnd, laborer, r
Joyce John, laborer, r
58 Flemming Chas, bricklayer

CANADA LIFE does the LARGEST BUSINESS in the Dominion.

60 Moriarty Mrs S, wid John
62 Nolan Thos, laborer
64 Maloney Mrs B, wid
66 Murphy Mrs Ann, wid M
68 Dunphey Martin, steam fitr
70 Flanigan Dennis, laborer
76 Halligan Owen, milkman
78 Ward Laurence, sailor
80 Kenny Thos, laborer
82 Clark Michael, laborer
White Mrs F, wid T, r
Urquhart Geo, coachman, r
84 Rossiter James
Howey Wm, painter
84½ DeRocher Julian, cabinet maker
86 Driscoll James, laborer
88 Unoccupied
Symington Jas, tea nstr r
Sanderson Geo, laborer r
90 Muckle W H, teamster
92 Gearing Mrs Margaret, wid Dennis
94 Murphy John, laborer
96 Chauvin F X, soda water manftr
98 Muckle Chas, carter
100 Unoccupied
102 Beck Samuel, laborer
104 Cooper Joseph, driver
104½ Shea Michael, sawyer
106 Atkins John, salesman
Jackson Wm, bricklayer r
O'Brien Patrick, laborer r
108 Ryan Jas, laborer
110 Caiger Mrs E, wid W
112 Collins Mrs E, wid John
114 Williamson Miss Ellen
116 Crawford Wm, teamster
Thornes Edward, stone-cutter, r
McRae Miss Eliza, r
Vacant lots
Unoccupied buildings
Here Anderson st. intersects.
126 Unoccupied
130 Jordan Thos, cabman
132 Stack Mrs Mary wid P
138 Laurent Rev J M
St Patrick's Church, Rev J M Laurent, P P
St Patrick's School

Willow, from the Kingston Road, south to Eastern Ave., St. Lawrence ward.

EAST SIDE.

Tompkins Wm R, cabinet maker
Martin Geo, laborer
Reading Geo, gardener
Ryan Mrs M, wid W
Craig Wm, dealer
Unoccupied
Unoccupied
Gallagher Michael, butcher

WEST SIDE.

Wagstaff David, brick manufr
Perry Wm, laborer
Cousins Harry A, brick-maker
Cole Jas, laborer
Nicholson F, of Nicholson Bros
Phillips John, teacher
Loudon Fred, clerk
Minto Jas, tea merchant
Watson Mrs Jane
McCrary Robt, butcher
Manning Geo, saddler
James Stanley, bookkeeper

Wilton Avenue, from Yonge, bet. 281-283, east to River, St. James, St. Thomas' and St. David's ward,

NORTH SIDE.

Laidley Isaac, dry goods, side ent
4 Bates James C, dentist
6 Rouse Mrs Ann, wid G
8 Murray Robert, tailor
Here a lane intersects.
10 Wheatley Joseph, waggon maker
Heath James, blacksmith
12 Langston James, carpenter
12½ Ford Mrs M, wid George
14 Balaam Alfred, stair buil'r
18 Elliott Wm, painter
Here Victoria st. intersects.
Private grounds
Here a lane intersects.
30 Jackson Mrs M E, wid Geo, dressmaker
34 Snell Theodore, mech engineer
36 Murphy Mrs E J
38 Ferguson A, manufacturer
38½ Patterson, W J
Here Bond st. intersects.
Bond St Congregational Church, Rev T W Handford, Pastor
Here a lane intersects
Beard Joshua, side ent
Here Church st. intersects.
Private gronnds
Here Dalhousie st. intersects.
68 Bell Mrs Catharine F
70 McCullough J W, clerk
72 Cashen James, carter
74 Campbell Alex, buyer
76 Hutton Wm L, insur agt.
Hutton Harvey W, agent
78 Whittemore F B, cashier
80 Davis John, dancing teac'r
80½ Smith Mrs Ellen, wid T
Here Mutual st intersects.
82 Woodcock And, milliner
84 Orr Wm H, manager Ætna Life Insurance Co
86 Andrews Mrs L H, w Wm
94 Hamilton W B, side ent
Here Jarvis st. intersects.
106 Miller Hugh, side ent
114 Miller Kenneth (of Hugh Miller & Co)
Here George st. intersects.
Here Wilton Crescent commence
2 Burgess R (of Wm Ramsay & Co)
8 McColl A B (of McColl Bros & Co)
10 Adamson James, wharfin'r
Private grounds
Here Pembroke st. intersects.
Macklem Mrs J A, wid O T
Here Wilton Crescent ends.
Here Sherbourne st intersects.
Bain James, side ent
134 Allen Anthony, farmer
136 Robson Geo, confectioner
138 Dick Miss Mary, dressmkr
140 Wilson R,
144 Keith J, of G & J Keith
148 Robinson W H, grocer
Here Seaton st. intersects.
154 Robinson R A, MD
156 Blong H
158 McKimmon J H, bookk'r
160 Pearson J B, of Milburn Bentley & Pearson
162 McArthur J, grocer
Here Ontario st. intersects.
164 Derby Arms Hotel, T R Gibson propr
164½ Unoccupied
166 McPherson James, of McFarland & McPherson
170 Smith W B, carver
172 Davidson W, com trav
174 Wales J, farmer
182 Mulqueen P, grocer
Here Berkeley st. intersects.
Eight houses unfinished
Beaty C, side ent
Here Parliament st. intersects.

Victoria Compound Syrup of Hypophosphites, The Great Brain, Nerve and Blood Food.

Stables
Police Station No 4, D Archibald insp
Hose Station No 7, J Thompson foreman
222 Vance J, coal & wood deal
224 Thompson J, fireman
226 Ellingham M, carpenter
230 Smith R, teamster
232 Chambers Mrs J, wid W
234 Atkins H, mechanic
236 Sage Andrew, bricklayer
Here Sackville st. intersects.
276 Shilow Jas, laborer
276½ Holliday John, clerk
278 McFarlane Jas M, salesman
280 Slade Simon, harnessmakr
282 Lynch Dennis, laborer
284 Woodhouse Wm, G, baker
288 Unoccupied
290 Mills Wm, carpenter
292 Christie John, carpenter
294 Bates Jos, carpenter
298 Curphy Richard, dealer
300 Silver Jos, laborer
302 Dixon Geo, clerk
Market gardens
316 Walsh Patrick, watchman
Here Sumach st. intersects.
318 Nealon Jas, grocer
318½ Metcalf John, collector
320 McCurry Jas, miller
322 Young Geo, salesman
324 Herrington Chas, lumber merchant
326 Coulter Robt, safe maker
328 to 334 Unoccupied
334½ Duggan John, carpenter
336 Unoccupied
338 Chamberlain E, contractor Private grounds
352 Campbell Jas, builder Private grounds
362 Ragen John, grocer, s e

SOUTH SIDE.

Steiner N L, marble works, side ent
7 McFarlane Laughlin, M D
Here a lane intersects.
11 Bluff Thos, shoemaker
Couldridge E W, baker
21 Greer Jno, coal and wood
Here Victoria st. intersects.
23 Howell Henry, side ent
25 Howell Fredk, builder
Here a lane intersects.
29 Wyrill Geo, tailor
Here a lane intersects.
31 Murray Miss Jennie
Here a lane commences.
McCutcheon Mrs M, wid J, side ent
Here Bond st. intersects.
Loretto Convent School side ent
Here a lane intersects.
Funston J J, grocer, s e
Here Church st. intersects.
Mossman Jas, grocer, s e
69 Lee Miss Isabella, dressmaker
Here Dalhousie st. intersects.
71 Stark Jas, dry goods
73 Virtue Geo, publisher
75 Biggar Mrs Louisa, wid J
77 Roberts David, architect & engineer
Here Mutual st. interscets.
85 Coleman J F
87 Robertson Gideon, of Robertson Bros
89 Cohen Mrs Flora, wid Ed
91 Douglas W H, clerk P O
Here a lane commences.
Boustead J B, side ent
Here Jarvis st. intersects.
107 Lee Thos H, side ent
117 McIntosh John, bookkeepr
Here George st. interscets.
Here Wilton Crescent commences
1 Coulson D, mangr Bank of Toronto
11 Farquhar J, of J & G Farquhar
15 Knox Mrs C, wid W
17 Mooney James
19 Moore Mrs E, wid C
23 Staunton Albert, of M Staunton & Co
25 Hillock John, of Withrow & Hillock
Here Pembroke st. intersects.
27 Withrow J J, of Withrow & Hillock
29 Booth Geo, painter
31 Hillock F, of Hillock & Kent
35 Scoley E K, grocer
Here Wilton Crescent ends.
Here Sherbourne st. intersects.
All Saints Church & school
137 Shannon Jas, clerk
139 Milburn Thos, of Milburn, Bentley & Pearson
141 Neilson Jas H, tel operatr
143 Arthurs Wm, bookbinder
145 McLaren Wm, com trav
145½ Spink John, carpenter
147 Parsons Saml S, grocer
Here Seaton st. intersects.
155 Faircloth J M, of G S Faircloth & Son
159 Hynes Wm, plasterer
161 Hynes Patrick, mail clerk N R Co
163 Booth John H, butcher
Here Ontario st. intersects.
165 Briggs Wm, clerk
167 Davidson Thos, clerk
169 Christie Wm, grain buyer
171 Ryan Wm A, conductor T & N Ry
Here Reed's lane commences.
173 Strachan John, cutter
175 Tolhurst Thos G, prov dealer
177 Wilson James, baker
179 Kirkpatrick Thos, cabinet maker
Here Berkeley st. intersects.
181 Unoccupied
185 Hammond Wm, police constable
187 Hales Ed, police constable
Here Sydenham lane ends.
195 Hunter Miss Margaret, dressmaker
197 Alexander Jno, serg police
199 Tomlinson Thos, moulder
203 Cooke Miss E J, dry goods
Here Parliament st. intersects.
215 Corbett James, fireman
217 Rothwell Benjamin, shoemaker
219 McPherson Graham, clerk
223 Taylor Mrs Ann, wid Hugh storekeeper
225 Hooper Geo, cashier
229 Coady Mrs J, wid P, dairy
231 O'Neill John, dairyman
Here Regent st. ends.
233 Hayes John, grocer
237 Hutchinson Mrs M
243 Chanter Wm, laborer
Here Tarratt's Lane commences.
247 Loscombe Frederic, M D
249 Smith Mrs W H
255 Turff Thos, carpenter
253 Hamblin Hy, laborer
257-259 Johnston John, grocer
Here Sackville st. intersects.
Kelly P, side ent
273 Murdoch James, laborer
277 Mallon J J, assessor
279 Swatheridge W H, cabinet maker
281 Dorion Paul, carpenter
283 Laason Ebenezer, tinsmith

J. BRUCE & CO., Photography in all its Branches.

285 Graham Thos, engineer
287 Haggart John, laborer
289 Hamilton Mrs F J, wid G
293 Unoccupied
293½ Williams Jas, ship carptr
295 Brice John
297 McDole John
299 Thrall Albert, lithographer
301 Kearns John, policeman
303 Brady Wm, policeman
305 Cross W H, policeman
307 Dickson Mrs, dressmaker
309 McDole N, grocer
Here Sumach st. intersects.
317 Hickerson R, carpenter
319 Boyd John, city clerk's office
321 Taylor Rev G J, Church of England
Vacant lot
325 Lougheed John, builder
329 Wright Alex, nightwatchman jail
331 Hodgins John C, engineer
333 Donovan Michael
335 Smith Jas, laborer
337 Heywood Arthur, laborer
339 Over Walter R, messenger
Private grounds
Scallett Jas, side ent

Wilton Crescent, *See Wilton ave.*, bet. George and Sherbourne sts.

Winchester, from Ontario East to Don River, St. David's Ward.

NORTH SIDE

Winchester st Pub School, I C Birchard hd teacher.
Vacant lots
Here North Berkeley st. ends.
House building, side ent
Vacant lots
40 Simpson D, acc't Bank of Commerce
42 Cusack Mrs C, wid
44 Unoccupied
46 Sheppard W H, bookh'r
48 Ridley J M, clerk
Here Parliament st. intersects.
50-54 Gibson Joseph G, marble dealer
56 Clark
Private grounds
68 Coulthard J, of Coulthard & Co
Here Metcalf st. intersects.
Private grounds
74 Cooper Edward
Private grounds
86 Lepper Arthur
Here Sackville st intersects.
88 Eastwood J, of J Eastwood & Son
Vacant lots
120 Conlin Patrick
124 Lobb Jas, com agt
Here a lane intersects.
130 Lamb D, of P R Lamb & Co
Here Sumach st. intersects.
132 Toronto Necropolis, John Balmer supt
Fleming Jos, laborer

SOUTH SIDE.

3-9 Lamb J, tea merchant
15 Unoccupied
17 Unoccupied
21 Boddy Rev Saml J, Rector St Peter's ch
29 Jopling Jos, civil engr
31 Ellis J E sr, of J E Ellis & Co
Ellis J E jr, of J E Ellis & Co
Private grounds
45 Bowden J W, side ent
Here Parliament st. intersects.
Lakeview House, J Ayre proprietor
Here a lane intersects.
Private grounds
71 Oliver Mrs M, wid J
Here Metcalf st. intersects.
75-79 Reed J B, agt London & Liverpool & Globe Ins Company
85 Hughes G, inspectr bridges G T R
Private grounds
Here Sackville st. intersects.
Vacant lots
119 Ryan J C, cattle dealer
121 Tool J H, carpenter
123 Lee W, porter
125 McGee Thomas, carpenter
127 Parrinton Mrs Emily, wid Alfred
Private grounds
133 Carrigan James, laborer
Here a lane intersects.
139 Meehan John, butcher
141 MacBean Angus, grocer
143 Pegler Richard, agent
145-147 Brough Wm, carpenter
Brough Mrs Fannie, grocer
Here Sumach st. intersects.
Phœnix Park

Windsor, from Front West, bet. 254-280, n. to Wellington West, St. George's ward.

EAST SIDE.

1 Unoccupied
Here a lane intersects.
9 Crocker J Sydney, acct Crocker Sydney, bookkpr
13 Clyde Graham, salesman
15 Sloane James, of F E Dixon & Co
17 Rogers Daniel, cabinet mkr
19 Unoccupied
Here a lane intersects.

WEST SIDE.

2 Morrison Angus, of Morrison, Wells & Gordon
Here a lane intersects.
10 Harper Thomas B
14 Unoccupied
16 Hamilton Geo R
20 Unoccupied
Here a lane intersects.
Unoccupied side ent

Wilton, from rear of Manning Avenue West to Strachan, St Stephen's Ward.

NORTH SIDE.

10 Va Nuch J, dealer
8 O'Brien D, laborer
6 Carmody Mrs C, wid R
McKnight D, side ent
Here Claremont st. intersects.
Bell J, side ent
3 Spinlove G, wheelwright
5 Ryland J, polisher
Here a lane commences.
Vacant lot

SOUTH SIDE.

7 Field W, plasterer
5 McBrittany W, gardener
3 Follan M, laborer
Here Claremont st. intersects.
4 Haskings G, agent
10 Gibson J R, eng N R C
14 Unoccupied
16 Kinsala R, cabman

Wood, from Yonge bet. 469-471, east to North Mutual, St. James' ward.

NORTH SIDE.

2 Griffiths Arthur, side ent
6 Watkins Lloyd N
Here a lane intersects.

EVERYTHING known in Ladies' Fancy Work kept at MRS. KELLEY'S.
Palace Wool Store, corner Grenville and Yonge Streets.

10 Hanscome Thomas, clerk
12 Winter William, author
14 Hamilton Jas M, dry goods
16 Mathieson C L, of Hamilton, Mathieson & McAulay
18 Frazer Wm H, sec Manufacturers' Association
20 Easson Mrs J, wid John
22 Easson R F, tel operator
24 Henderson Jas P O Dept
26 Douglas G B, paint manuf
28 Sinclair John, jr, of John Sinclair & Son
Vacant lot
34 Rowland Wm, ins agent
36 Brodie Samuel, PLS
38 Barfoot Thomas, artist
40 Bell John, of Bell & Patton
42 Bain James, plasterer
44 Unoccupied
46 Unoccupied
48 Paton G A, cashier customs
50 Morrison James, brass fin'r
52 Carmichael Mrs J, wid Captain C D
54 Gibson Joseph, marble de'r
56 Passmore Miss Mary Anne
58 Collins George
60 Unoccupied
62 Higgins David, ins agent

Here a lane intersects.

Private grounds

Here Church st. intersects.

St Croix Wm, side ent
80 Rumsey Wm H, salesman
82 Stevenson Miss R S

Here a lane intersects.

84 Mills J R, builder
Mills Mrs Elizabeth, dressmaker
86 McCallum Neil, mach oils
88 Owen J G, illuminator
Owen David, of C G Cobban & Co
90 Searl Mrs Emma, gold leaf cutter
92 Abbott Isaac, salesman
94 Crawford J S, com trav
96 Clark Wm S, MD
98 Swalwell Tom, com trav

SOUTH SIDE.

5 Charters John, grocer
7 Dady Stephen, boot crimpr
9 Auchincloss John, fireman

Here a lane intersects.

11 Small Peter, of Small & Shirriff
13 Muldrew Wm, tailor
15 Lalor Thos, jr, locksmith
17 Johnston Thomas, furniture manufacturer
19 Graham Patrick
21 Alexander H M, bookkpr
23 Rennie Wm H, machinist
Rennie Mrs Marion, dressmaker
25 Mackay T F, bookkeeper
27 Handford Rev T W, pastor Bond st Congregational church
29 Allison Thomas, com trav
31 Coe Mrs M, wid R
33 Baird William, manager Heintzman & Co
35 Drouillard Felix, tobacconist
Private grounds
39 Stanley Mrs E, wid Wm
41 Thompson T J
Private grounds
47 Brown Mrs Thomas
51 Laidlaw Mrs E, widow Douglas
53 House John, laborer
Vacant lot

Here a lane commences.

49 Wilkes Henry, coachman, r
51 Walker C W, clerk, r
Stables
Thompson R, r ent

Here Church st. intersects.

Private grounds

Here a lane commences.

81 Crofton Walter, clerk Osgoode Hall
83 Blackhall Edward, bookbinder
85 McFarlane Ezekiel, police constable
87 Botsford John D
89 McGuire John, maltster
91 Jarvis Arthur, ins agent
Vacant lot
93 Williamson Robert, sergt police

Woolsley, late Monck, from Esther, bet. 14-16, west to Bathurst, St. Stephen's ward.

NORTH SIDE.

Leadlay Edward, side ent

Here a lane commences.

Lang Dr Wm, side ent

Here Denison Ave. intersects.

10 Brown Wm, carpenter
16 Pittam Silas, laborer
18 Wootten Daniel G
Stephenson William, boat builder
22 Witherspoon Henry G, machinist
24 Carlyon Philip, laborer
26 Brady Michael, baggageman, N R Co
28 Holland Thos, laborer
30 Rosenbroome Abraham, pedlar

Here a lane commences.

32 Clift Thos, laborer
34 Murray John, laborer
36-38 Low Patrick, grocer

Here Hackney st. intersects.

Private grounds
52 Gilligan John, pedlar
54 McLeod N A M, milkman
56 Petrie Wm, plasterer
58 Lake Randolph, porter
60 Phillips Robt, carpenter
62 Mansfield John, fish dealer
64 Building
68 Building
70 Building
70½ Building
72 Bingham C D, of Bingham & Taylor
74 Durham Mrs A, wid W
76 Kilfedder
78 Wilcock Stephen, carpenter

Here a lane ends.

80 Dilworth James, coal and wood
Vacant lot

SOUTH SIDE.

1 Gray Alfred, chemist
3 Moore Mrs A, wid Jas
5 Dodgson Hy, machinist
7 Shields Jas, blacksmith
9 Dickie Wm, of J & W Dickie

Here a lane intersects.

Dorsey Benjamin, side ent

Here Denison ave. intersects.

Vacant lots
27 Heatherley Edward, sailor
29 Maidlow Edward, laborer
Glenfield Mrs R, wid E, r
Martin John, laborer, r
29½ Lynn James
31 Kirby Fred
33 Doty Frank, machinist
35 Moran James, laborer
37 Hastings John, trunk mkr
39 Pridham Wm H, saddler

Here Hackney st. intersects.

41 Memory Edward, tailor
43 McLean John carpenter
45 Johnson Thos, bookkeeper
47 Ablitt Geo, blacksmith
49 Harrison Mrs
51 Moriarty James, laborer

Vict. Comp. Syrup of Hypophosphites increases the appetite and strengthens the digestive organs.

53 Golgin Mrs, wid Edward
57 Earls David
65 Shand George
67 Hubbard Jas, com mercht
Jones Lewis, barber r
69 Devlin Simon, clerk
71 McInerney Matthias, cab driver
73 Carter James, conductor G T R
75 Larkin Wm, baker
77 Houghton L H, straw hat maker
79 Briggs Frank, upholsterer
81 Fraser Wm, carpenter
83 Lindsay John, carpenter
Here a lane intersects.
Dilworth J, coal & wood yard

Yonge Avenue, from Yonge west to College, St. John's and St. Patrick's wards.

NORTH SIDE.

Carlton Robert caretaker
Jones Clarkson, of Jones Bros & Mackenzie
Walker Robert I, of R Walker & Sons
Ball F A, rear ent
Entrance to Queen's Park.
St Germain Alfred H
Wardrop J, contractor
Vacant lots
Bethune Robert H, manager Dominion Bank
Leach Hugh, asst cashier Bank Toronto

SOUTH SIDE.

Fayton F C, side ent
Bishop Strachan School r e
Here Terauley st. ends.
Thomas Frederick, bookkeeper
Here Emma st. ends.
Private grounds
Here Elizabeth st. ends.
Rome J C, cabinet maker
Here Avenue st. ends.
Here University st. ends.
Here College Avenue ends.
Walker Frederick W, of R Walker & Sons
Unoccupied house
Robinson Hon J B, M P, of Robinson & McWilliams
Vacant lots
Here McCaul st. ends.
Toronto Cricket Ground
Hornibrook Mrs F, wid T

Yonge St, from Esplanade East north to Bloor, St Lawrence Ward.

EAST SIDE.

Great Western Frt Offices, T Gillies agent
Great Western R R Stat'n, G Bazzard stat master
Heimrod E, dining and refreshm't rooms
Here a lane commences.
21 Michie G & Co, side ent
Here Front st. E. commences.
29-31 American Hotel, George Brown propr
33 Casey T B, barber
35 Central Passenger Agency Northern Railway, B Cumberland agt
37 Janes S H & Co, millinery & dry goods
39 Farley & Oliver
41 Hodgson & Boyd, great notion house
43 Smith G B & Henderson, wholesale dry goods
45 Snarr's J Sons, coal & wood
Bailey A H, land agent
Rodden W H, edge tools
Canada Shirt & Overall Co, F Friend propr
Royal Ins Co, F H Heward manager
Here Wellington st. E commences
Bank of Brit N America
51 Unoccupied
53 Unoccupied
55 Morphy & Monkman, barristers, etc
Morphy & Winchester, barristers, etc
Morphy G Sisson, land agt and broker
55-57 Canadian Express Co, J D Irwin, agent
American Express Co, J D Irwin, agent
59 Canadian Bank of Commerce
Here Colborne st. commences.
61-63 Buntin Brothers & Co, wholesale stationers
65 McFarlane J M & Co, auctioneers, passenger agts, etc
65½ Unoccupied
67 Morgan Chas E, shipping office
67½ Unoccupied
Here a lane commences.
69 Kay John, dry goods, s e
Here King st. East commences.
73 Aikenhead & Crombie, s en
75-77 Piper Harry, house furnishings, etc
79 Coulson & Sim, plumbers
81 Anhalt & Co, auctioneers
Here a lane commences.
83 Whatmough C T, house furnishings
85 Aquatic Restaurant (The), Scholes & Douglas, props
85½ Toronto Mill Furnishing Works, Wm Greey & John G Greey
87 Sparrow W H, general house furnishings, etc
89 Davis Isaac, Berlin wools, &c
91 Gurney E & C & Co, stoves, &c
93 Matthews Henry J & Bro, mouldings, frames, &c
95 Harwood Wm & Co, merchant tailors
97 Oshawa Cabinet Co, F W Gibbs, manager
99 Unoccupied
101 Lugsdin J & J, hatters and furriers
103 Pollard Mrs M, wid S, Berlin wool, &c
105 Guinane Wm, boots and shoes
107 Suckling I & Sons, music publishers
109 Cooper I & H, gents' furnishings, &c
Here Adelaide st. East commences.
111 Hewitt W & Co, hardware merchants
113 Ryrie Jas, jeweller
115 Lugsdin & Barnett, saddlers, &c
117 Andrews A O & Co, auctioneers
119 Varcoe Charles H, gents' furnishings
121 Nobby Cigar Store, Wm Allen propr
123 Rawbone Joseph L, gun, rifle, and gun implement maker
125 Fryer M J, hatter and furrier
Fryer Geo, com traveller

See CANADA LIFE'S MINIMUM RATES, WITH PROFITS.

127 Bonner P & J, gents' furnishings, &c
Bonner James, auctioneer
129 Hammond W J, hatter & furrier
131 Osborne Sewing Machine Office, A M Theal, mangr
133 Pendleton Harvey S, confectioner
135 Mitchell Wm J, druggist
137-139 Bay Horse Hotel, Thos J Best, propr
141 Morphy E M, jeweller
Hale Geo W, dentist
143 Williams R S, pianos and organs
145-147 McConkey Geo, confectioner, &c
149 Mills James & Co, furniture
151 Paton Jas W, paints, oils, &c
151½ Green Walter H, barber
153 Carlton House, John Graham, prop
155 Love Neil C, chemist and druggist

Here Richmond st. East commences.

157 Widgery Wm M, fruit, confectionery, &c
159 Vernon Norton, jeweller
161 Armstrong J R & Co, stoves, &c
163 Globe Hotel, Nixon Robinson, prop
165 Good Samuel, confectioner
167 Unoccupied
169 Piper Noah L & Son, house furnishings, &c
171 Lear Richard H, plumber and gasfitter
171½ Rose Henry J, chemist and druggist

Here Queen st. East intersects.

173 Rowland J, dry goods
175 Goulding Geo, millinery, &c
177 Purvis Jos, boots and shoes
179 Unoccupied
181 Alexander D, peanut dealr
183 Unoccupied
185 Narelicello Nichola, peanut dealer
Two stores building
189 Samo Jas H, furniture warerooms
191 McEachren Neil, military tailor
191½ Pearl Cigar Store, R E Alderdice, propr
Wilding Fred W, caretaker
193 Dixon Samuel J, photographer
193½ Lorimer Alexander R, stationer
195 Dominion Tea Company, F Line, manager
195½ Langstone John, livery stables
197 Claxton Thos, music store
199 Strathern J & G, stoves house furnishings
201 Toronto Novelty Agency, W H Thorold manager
203 McLellan John, gents' furnishings
203½ Blakeley A M, tobacconist
Griffin Jos, barber
205 Deering W, ladies' boots & shoes
205½ Bailey Henry, knitting & sewing machines
Bailey Mrs, crockery, china, glassware, etc
207 Gaudin Fred, mer tailor
209 McIntosh W D, flour and feed, etc
209½ Central District Orange Hall
211 Parker Steam Dye Works Castle & Parker, proprs
213 Abraham Jos, clothier, etc
215-217 Green Bush Hotel, John Hirst, propr
219 Charles Jno W, tobacconst
221 Good James, groceries, etc

Here Shuter st. commences.

223 Winfield Thomas, fruits, oysters, etc
225 Britton Frank, grocer
227-229 Chapman Jas, butcher
231 Symons James, butcher
233 Peirce Felix, prov dealer
235 Bird Wm J, butcher
237 Robinson Geo H, butcher
Stewart Wm, carpenter
237½ Jackson J W & E C, tobacconists
239 Stone Wm H, undertaker
239½ Unoccupied
241 Ellis Mrs Henrietta, hair worker
243 Howarth John, chemist & druggist
Howarth Chas, druggist
243½ Fraser Miss M, dressmkr
245 Sinclair John & Son, crockery, glass, etc
247-249 Lockington Thomas A, furniture dealer
251 Beatty Jos, boots & shoes
253 Steward W R, chemist & druggist
255 Stevens Miss A, milliner
257 Prentice David, mer tailor
259 Reckmeyer A W, hatter and furrier
261 Cline Miss Rebecca, mill'r
261½ Chapman Benj, watchmkr
263 Dickson & Sharpe, provision merchants
265 Smith Robert, dyer and clothes cleaner
267 Lea James D, grocer, etc
269 Equi Lewis, groceries, wines, etc
271 Cradock Mrs Mary, wid C, dry goods
273 Skinner Colin, flowers fruit, etc
Graham D glass stainer, &c
275 Bugg Charles, millinery, &c
277 Nisbet Peter, groceries, wines, etc
Stores buildings

Here Wilton Ave. commences.

283 Laidley Isaac, dry goods and gents' furnishings
285 Fagg & Moran, millin's, &c
287 Pender Mrs E J, Berlin wools
289 Aarons Mrs Morris, jewel'r
291 Fletcher Joseph, books, &c
293 Perkins Thomas E, photo
295 Patterson Alex, groceries, wines, and liquors
297 Davis John C, flour & feed
299 Moir Richard, china, glass, etc
301 Moses Frank, stoves, tinware, etc
303 Bailie John, hardware, &c
305 Hodgetts George, chemist and druggist
307 Langton T, boots & shoes
309 Dack Ed, hardware
311 Thompson A, saddler
313 Murray W L, stoves &c
315 Tidey W J, hotel
317 Hartill W B, cabinet mkr
319 Taylor Alf, mercht tailor
321 Peoples Geo H, wines & liquors
323-325 Bradley J, furn dealer
327 Pitts J E, butcher &c
327½ Eyres J, dyer
329 Rathwell J, fruit &c
331 Binstead J, builder
Binstead Mrs E, milliner
333 Norris H, butcher
335 Usher W, childn's car'ges
337 Jeffrey T, tobacconist
Brown W A F, hair dress'r
Byron Mme A, clairvoyant
Kemp Mrs Ellen, wid
339 McRobert J, flour feed &c

Here Gould st. commences.

341 McPhedron A, M D phys & surg

J. BRUCE & CO., Photographic Artists, 118 King St. West

343-345 Rogers E & Co, coal & wood
347 Stone H, undertaker
349 Noble G, dry goods
351 Jackes B, chemist and druggist
353 Eves Jas, confectioner
Laird J, picture frames &c
355½ Sheppard Mrs Eliza
357 Maltman J, band box maker
357½ Bonnick J, butcher
359 Stewart James, furniture dealer
361 Young John, undertaker
363 Allport Max L, furntr etc
365 Niven John, butcher
365½ Smith Joseph, fruits, oysters, etc
367 Falconer E, groceries (no liquors)
369 Miller Thos, fruits, oysters
371 Werden Austin, stoves, etc
373 Cross Charles, stationery, fancy goods, etc
375 Kinsman Danl, watchmkr
Winter Saml, prov mercht
377 Cuthbert Simon, boots & shoes
379 Radcliffe Wm, grocer, etc
381 Sawdon Mrs Francis, house furnishings
383 Goldreich Leopold, dry goods, etc
385 Wo Kee, Chinese laundry
387 Unoccupied
389 King Mrs Robt, crockery, glass, etc
King Robt, expressman
391 Dunning C H, butcher, etc
393 Owen Richard, fruit, oysters, etc
393½ Bezley Geo P, butcher
395 Patton & Bell, grocers and tea dealers

Here Gerrard st. east commences.

397 McMillan John, baker, confectioner, etc
397½ Boasi John, hair dresser
399 Threlkeld Jossph J, tobacconist
399½ Davis J L & Sons, painters, etc
401 Noble Andrew, mer tailor
403 Wright Jno, plumber, gas and steam fitter
405 Douglas Richd, boots and shoes
407-413 Hamilton ornamental iron works show grounds
409 Manni Benvenuto, peanut dealer

Here McGill st. commences.

417 Pearsall & Briggs, hardware
419 Wyness Alexander, electroplater
421 Morton Andrew, plumber etc
423 Thornhill Mrs Isabella, dressmaker
425 Pearce Mrs Sarah, Berlin wools
427 Anderson Robt W, photographer

Here Ann st. commences.

431 McCormack Bros, groceries etc
433 Andrews T & J M, flour, feed etc
435 Crean Thomas, merchant and military tailor
437 Bray John, fish, oysters etc
439 Cottle John, flour, feed etc
439½ Walker Chas, com trav
441 King Dr John S, phys'n and surgeon

Here Carlton st. commences.

443 Shapter & Jeffrey chemists and druggists
445 Reed M & E, milliners
447 Chard Charles, confectio'r
Knowles J & Son, hardware
449 Macmullen & Morrison, china, glass, etc
451 Davison John B, butcher
453 Dancy John, butcher
455 Gibson Joseph, groceries etc
457 Doughan Samuel W, butcher
459 Kirk Mrs Beatrice, Berlin wools etc
461 Fenner Mrs E C, dry gds
463 Knowles Henry A, chemist and druggist
465 Smith Mrs Mary H, fancy goods etc
467-469 Charters John, grocer &c

Here Wood st. commences.

471 Griffiths Arthur, butcher, etc
473 Edmunds John F, barber
475 Hutchinson Mrs Maria, fancy goods
477 Turner John, of J Turner & Son
479 Turner J & Son, machinists
481 Campbell Chester, grocer, etc
481½ Sole Frederick, milk depot
483 Webb Harry, baker, confectioner, etc
485 Pim Henry, blacksmith
487 Cann Geo B, butcher, etc
489 Tole Robt, shoemaker
Vacant lot
493 Ledley Wm, hotel

Here Alexander st. commences.

Stores rel uilding
497 Frogley C J, baker, confectioner, etc
499 Anderson J P, com mercht, groceries, etc
501 McDonald John, fruits, oysters, etc
503 Hafenbrack Christian H, spring bed manufr
505 Plews & Kennedy, pumps and windmills
Vacant lots and bill boards
511-513 Clayton Thos, butcher, etc
515 Williams Wm, butcher
517 Hook W S, variety store
519 District Tel Comp branch office
521 Pim John, furniture deal'r
523 Webster Geo, furniture dealer
525 Gibson J G, grocer, etc

Here Maitland st. commences.

527 Selby John W, grocer
529 Unoccupied
Bill boards—Vacant lot
539 Fisher Thos, city express
543 Bradley John, teamster
543½ Ross Thos, teamster
545 Pearen John E, marble dealer
553 Crone, Patton & Co, lumber, coal, etc
555 Kidney Robert, of Crone, Patton & Co

Here Wellesley st. commences.

557 Dunn Geo W, of G W Dunn & Co
571 Mackay Donald, of Gordon, Mackay & Co
593 Stitt James, Custom house locker
599 Matheson Hugh, mer tailor

Here Gloucester st. commences.

Vacant lots and bill boards
619 Ashlee Mat, blacksmith
621 Doane Mrs E, fancy goods
623-627 Doane F, livery stables
Vacant lots and bill boards

Here Isabella st. commences.

Vacant lots and bill boards
635 Schomberg H A & Co, cabinet makers, etc
639 Rudlen Geo, plasterer, etc
647 Kee & Nauer, blacksmiths

MRS. KELLEY, Agent for celebrated Peacock Fingering.
Palace Wool Store, corner Grenville and Yonge Streets

651 Southwo th John R, genl dealer
653 Moffatt Mrs Mary, second hand clothing
655 Unoccupied
657 Ratcliffe Geo, produce, &c

Here Charles st. commences.

659 McCarten Bernard, grocer
661 Wright George, fruiterer
663 Toal Wm, butcher
665 Riddiford Aaron, expressman
667 Barlow Mrs Esther, second hand dealer
669 Cork John H, butcher, &c
671 Stratton Wm, locksmith, &c
671½ Startup David, house furnishings
673 Swiderski Paul, groceries, &c
673½ Weir Alex, boots & shoes
675 Chadd Robt, upholsterer, &c
675½ Mullins James, dyer, &c
677 Keighley Jno C, accountant
679 Voss William, painter, &c

Here Hayden st. commences.

681 Dunlop Wm, tinsmith, plumber, &c
683 Aikens John R, general provision dealer
685 Chambers Joseph, boots and shoes

Here a lane commences.

687 Williams Geo W, uphol sterer, &c
Williams Walter H, bookstore
Brown Saml, painter, &c, r
689-691 Barron Alex, baker, confectioner, &c
693 Sloane Thos, stationer, &c
695 Yorkville Laundry, Henry D Palser, propr
697-699 Lott Geo F, tobacco'st
701 Aldridge George, cabinet maker, &c
703 Yorkville Fruit Depot, Thos Edwards, manager
705 Great Northern Tea House (The), Sutherland Bros & Co, proprs

WEST SIDE.

Customs Exam Warehouse

Here a lane intersects.

Custom House, side ent

Here Front st. West commences.

Bank of Montreal, Geo W Yarker, manager
32 Unoccupied
34 Bryce, McMurrich & Co, wholesale dry goods
36 Fitch J C, wholesale grocer
38 Unoccupied
40 Goulding G & Sons, millinery and fancy goods
42 Brayley James & Co, millinery and fancy goods
44 Arnott D & Co, wholesale dry goods
46 Standard Bank of Canada, J L Brodie, cashier

Here Wellington st. West commences.

48 Unoccupied
50 Unoccupied
52 Allcock, Laight & Westwood, fishing tackle, &c
54 Carrier, Marshall & Co, jewellers and fancy goods
56 Zimmerman, McNaught & Co, jewellers, etc
56½ McGuire Francis, sr, saloon and restaurant
58 Samuel M & L, hardware, metals and chemicals
60 Unoccupied
62 Hughes Bros, wholesale dry goods

Here Melinda st. commences.

64 Browne J & P, bankers and brokers
Robertson James & Co, office Dominion lead and saw works
66 Gillespie J & Co, wholesale hats, caps and furs
68-70 St Charles Restaurant, Abner Brown, propr
72 MacGillivray W L, stat'r & blk book manuf
Dominion Bank

Here King st. intersects.

76 Dineen W & D, hatters & furriers
78 Oliver & King, chemists & druggists
80 Paterson D, millinery and mantles
82 Walker C G, hatter & fur'r
Woodward & Grant, workshops r
84 Bronsdon Joshua L & Co, dealers in oils, paints & glass
86 Taylor W, mercht tailor
88 Woodbine Hotel, J Taylor propr
90 Metropolitan Cloth'g H'se, G Bawden propr
92 Mahoney Edwd, millinery wholesale & retail
94 Taylor & Cleghorn, fish & oyster dealers
96 Grand Central Billiard parlor, Riley & May proprietors
98 Hopkins E R, hatter & fur
100 Bailey J R & Co, coal imp's
102 U C Bible & Tract Society, J Young depository
104 Unoccupied
106 Grant D & Co, fancy dry gds, millinery & mantles
108 Sparrow G, boots & shoes
110-112 Bothwell R C, fancy dry goods & millinery
114 Ryan Jas B, hardware & tools
116 Gale J W, dry goods & gents furnishings

Here Adelaide St W. commences.

118-120 Taylor & Wilson, tobacco & cigar manuf
Com Bdg & Invest Co, Jno Rains, sec-treas
Home Dist Mutual Fire Ins Co, Jno Rain sec
Irving W, architect
Hawthorne Mrs Ann, caretaker
122-124 Murphy Thos, boots and shoes
126-128 Ovens John, fancy goods
130 Davis Bros, watchmakers and jewellers
132 Marston Wm P, gunsmith
134 Gordon Wm, carpets and oil cloths
136 Stuart John C, room paper, stationery, &c
138 Shields James & Co, wholesale and retail grocers and confectioners

Here Temperance st. commences.

140-142 Tasker Henry, fancy goods and jewellery
144 Higgins Patrick & Co, boots and shoes
146 Belton John, leather and findings
148 Rattray Alex, grocer and baker
150 Venn James watchmaker and jeweller
152 Reynolds Richard, boots and shoes
154 Ellis Mrs Henrietta, hairdresser
156 Shields Bros, grocers and liquor merchants
158 Pearson M & W, dry goods

Here Richmond st. West commences.

160 O'Connor Dennis, hatter and furrier

CANADA LIFE ASSURANCE CO'Y, Office 46 King St. W.

162 Beaty James, boots and shoes
164 Crawford E M, china, crockery and fancy goods
166 Kent Bros, watchmakers and opticians
168 Cabinet Saloon, Wm Steer, prop
170 Soper John G, picture frame manufacturer and news depot
170½ Brelsford Matt, tobacconist
172 Wanless John, jeweller and watchmaker
174 Stark Jas, gen dry goods
176 Bland John & Co, merchant tailors and gents' furnigs
178 Eaton T & Co, dry goods

Here Queen st. West commences.

180 Jamieson Philip, merchant tailor
180½ Broughton Wm S, boots & shoes
182 McKeown Edward, dry goods
184 Simpson Robt, dry goods and millinery
186 Adamson Wm & Co, imps & deal'r in teas & coffees
188 Bilton Mrs W, oysters and game
190 Merryfield Robt, boots and shoes
192 Frisby Saml, mercht tailor
194-196 Page & Sons, gen'l dry goods
198-200 West Wm & Co, boots and shoes
202-204 Brimer John, mercht tailor
206-208 McMaster Wm, jr, dry goods
210 Gibbs Malcolm, dry and fancy goods
212 Merrick D A & Co, dry goods, millin'ry, mantles, etc
214 Carter J R, gen dry goods
216 Keown Robt J, dry goods
218 Lanning C & Co, gen dry goods

Here Albert st. commences.

220 McCulloch Peter, grocer and liquor dealer
222 Donaldson Alex, gen dry goods
224 Murrray G & J, coal oil and lamp goods
226 Shearer J H, imp of dry goods and gents' furnishings
228 London Tea House, King & Robinson, proprs
230 Wood Robt A, chemist and druggist
232 Davis Isaac, Berlin wools and fancy goods
234 Laidlaw Adam, gen'l dry goods
236 Unoccupied
238 Copley Jos, wig maker
240 Cornish Chas & Co, boots and shoes
242 Dunn Geo W & Co, fancy dry goods

Here Louisa st. commences.

244 Jaffray Robt, grocer and liquor merchant
246 Hamilton Jas M, general dry goods
248-250 Piddington Alf, books, stationery, etc
252 Davy Mrs F, millinery
Davy John, sec Mechanics' Institute
252½ Boxall George, house furnishing
254 Eyre Richd, boots & shoes
254½ Maynard George, provisions, etc
256 Allison Jas, mercht tailor
Wanzer R M & Co, sewing machines, etc
258 Rossa Jos, barber
Royal Hotel, John Shannessy, propr

Here Trinity Square commences.

260 Perryman Edward, ladies' and children's underclothing
262 Consolidated Bank, C B Grasett, manager
264 Hammerton Herbert P, grocer and fruiterer
266 Miller Mrs Sarah, millinery and fancy goods
268 Pendergast Thomas, boots and shoes
270 Miller Jas, crockery and glassware
272 Miller James, bookseller and stationer
274 Hammerton Herbert P, china and glassware
276 Cameron Angus, gen dry goods
278 Bowen Mrs H, ladies' furnishings

Here Alice st. commences.

280 Ward Mrs D, millinery & dressmaking
Ward David (of Fleming & Ward
282 Cuthbertson Robt S, baker and confectioner
284 Clemenger John, groceries and provisions
286 Ashall Wm, jeweller and watchmaker
288 Brimstin & Bro, locksmiths, bellhangers, etc
Shipway Chas, locksmith and bellhanger, r
290 Cornish Mrs M, Berlin wools and fancy goods
292 Smith Wm, MD, chemist and druggist
292½ Edmunds Elijah, barber
294 Unoccupied
296 East Henry W, umbrella maker
298 Woods T & R, fruit and confectionery
300 Hunter Hugh, groceries and provisions

Here Agnes st. commences.

302-304 Dominion Wedding-cake House, Tom Webb, proprietor
304½ Wiley Wm H, stationer and news depot
306 Dungan Edwin, hatter and furrier
308 Hallows Saml, books and stationery
308½ Rutherford Miss Jennie, millinery & fancy goods
310 Harris Andrew K, fruiterer and flowers
312 Warren Nath'l, groceries and provisions
314 Glionna Donato, peanut stand
316 West Ebenezer, boots and shoes
318 Rice & Co, fruit and confectionery
320 Royal Arms hotel, Jas McFarland prop

Here Edward st. commences.

322 Fairfield Alfred E, grocer and prov
324 Cox James, picture dealer
326 Tow Samuel J, boots and shoes
328-328½ Dolmage Tobias, boots and shoes
330 Rogers Geo, gents' furnishings
Ringham Geo, tinsmith r
332 Masters W & Co, tobacconists and jewellers
The Toronto Photograph Co, Wm Masters & Co props
334 Ontario Steam Dye Works Thos Squire prop
336 Elmslie Edward W, baker and pastry cook

Dr. Fowler's Extract of Wild Strawberry cures Diarrhœa, Dysentery and all Summer Complaints.

338 Empress hotel, Jas N Garrod, prop
340 Howard Mrs Mgt, millin'y and fancy goods
342 Robinson Miss Isabella, childrens' clothing and fancy goods
344 Vannevar Jas, bookseller and stationer
346 Anderson Wm & Co, gen dry goods

Here Elm st. commences.

348 Summers & Husband, dry goods
Brown Mrs Margt, dressmaker
350 Alexander Wm, watch maker and jeweller
352 Unoccupied
354 Smith G B & Co, chemists and druggists
354½ Pamphilon John A, staple and fancy dry goods
356 Fleming Jas, seedsman and florist
358 Kelz John, mcht tailor
360 Simon Wolf, hatter & furrier
362 Kirkland Mrs, Berlin wools &c
Kirkland Jas, wood agent T & N R
364 Thomson Jas, stationery & fancy goods
366 Bell Anthony, provisions
368-370 Morrison, Younger & Co, staple & fancy dry goods & millinery

Here Walton st. commences.

372 Carter Miss A, millinery & fancy goods
372½ Ross Miss Helen, Registry Office
374 Skelton Miss A M, millinery & fancy goods
374½ Kincade Robt, boots and shoes
376 Randall Wm J, hair dressr
376½ Woodrow Miss A, dress & mantle maker
378 Ellis George, hair worker
380 Taggart Chas, baker and confectioner

Here Gerrard st. West commences.

382 Bedson Jas W C, grocer & liquor dealer
384 Harwood J & Co, pork butchers
384½ Plaskett John S, stationery, books & music
386 Manley Mrs John, lace dealer
Manley John W, merchant tailor
386½ Nichols John, boots and shoes
388 Hanna Dvd, boots & shoes
388½ Lucas Geo N, dyer and clothes cleaner
390 McLeish & Co., groceries & liquors
392 Murray Jno, carpet weavr
392½ Caswell Wm jr, fruiterer
394 Thompson David L, chemist & druggist
396 Linn Alex, tobacco and cigar store
396½ White Mrs E C, millinery and fancy goods
398 Meredith Mrs A, dry and fancy goods
400 Pullen Mrs H, brush manufacturer

Here Hayter st. commences.

402 Potts Edwin, picture dealr
404 Cox Miss S, millinery, &c
406 Hancock Wm R, furniture dealer
408 Goodwin Miss R, straw millinery
410 Barry Wm M, confectioner, &c
412 Devlin Hugh, fruit and confectionery
414 Hayes Wm sr, boots and shoes
416 The Club, Geo W Cooley, propr
418 Hodgson Joseph, tinsmith
420 McClean John H T, millinery
420½ Gerrie Geo, jewellery and fancy goods
422 Scott J & Co, grocers and provision dealers
424 Sutherland Mrs J, dry goods

Here Buchanan st. commences.

424 McKay Wm, stationer and fancy goods
426 Burnstein Miss E, millinery, &c
428-430 Lamb John, boots and shoes
432 Somerville Wm J, dry goods
434 Best Thos M, books, &c
436 Passmore John, dry goods
Payne Geo, confectioner
436½ Hall F & Son, glove manufacturers
438 Robertson Wm F, fruiterer
440 Sinclair Benjamin, grocer and prov
442 The Rose, J Oulcott, propr
444 Baxter Geo, China and glassware
446 Avenue Knitting Works, R A McAllister, propr
448 Avenue Hotel, Mrs F C Layton, props

Here Yonge st. av. commences.

450 Gearing Mrs
452 McBean Wm, builder and contractor
454 Unoccupied
456 Cadow E W, watchmaker
458 Doane Mrs E, stamping and fancy goods
460 Conlan Thos, painter
462 Lackie Wm, fruiterer
464 Rowsell Mrs E, millinery and dress making
466 Caslor Geo, milk depot
468 Tucker Edw, confectioner
470 Kelley Mrs C, Berlin wools and fancy goods
Kelley Chas, com trav

Here Grenville st. commences.

472 Holden & Cornish, fruiter's
474 Barrett Mrs E, dressmaker
Barrett James, carpenter
468 Quinn Frank, coal and w'd
Private grounds
472 Forbes Miss Maria
474 George David J, general dry goods
476 Engine House, No 3, John Whitehead, engineer
480 Tolchard E, grocer
482 Fraser Jno, MD, LRCS
Briggs Henry
484 Thomson W B, grocer & prov dealer

Here Grosvenor st. commences.

Vacant lot
490-492 Victoria Hotel, W E Riley prop
494-496 Richards Bros, plum's & gas fitters
498 Blumbergh Mrs E, confec'r
500 Pursey George G, boots & shoes
502 Cohendoz Misses E & J, music teachers
504 Kendrew W
506 Martin S, grocer
508 Boyle R W, chemist and druggist
Vacant lot
512 Gibson J G, grocer

Here Breadalbane st commences.

514 Richardson C M, news dealer & stationer
514½ Huntingdon G, variety store
516 White T H, grocer

J. BRUCE & CO., Photographers { CHILDREN'S PICTURES A SPECIALTY.

516½ Campbell Mrs A M, milln, r & dressmaker
518 Macklin John, dry goods
518½ Tomson T W, tobacconist
520 Meldrum H, chemist & druggist
522 Martin G, provisions
524 East H W, umbrella make
526 Fletcher J, builder & con'r
528 Spence J, painter
Spence Mrs J, millinery and dressmaking
530 Abbie Jas, confectioner
532 Brew Thos, tailor
534 Unoccupied
536 Dawkins John, salesman
Dawkins Misses L & M, dressmakers
538 Migner S, boots and shoes
540 MacKenzie John R, grocer
Here St. Albans st. commences.
542 English Randal, grocer and provisions
542½ Unoccupied
544 Dodds Jno, meat and prov
544½ Beaver Thos, crockery and glassware
546 Low Andrew S, MD
546½ Mace Geo, builder
Mace Alfred, builder
548 Hales James, clothier
548½ Smith David W, agent
550 McLean Thomas, carriage builder
Carswell Robt, of Carswell & Co
552 Fruer Richd P, com trav
554 Bansley Chas, hair store
556 Hare Mrs Eliza, wid John
560 Durand Charles, barrister
568 Wickson John
Here St. Joseph's st. commences.
570 Turner Henry, chemist and druggist
570½ Campbell Calvin A, manf curtain fixtures
572 Unoccupied
572½ Unoccupied
574 Burgess Alfd, plumber and gas fitter
574½ Unoccupied
576 Hardy Uriah, provisions
574½ Tisdale Hastings, grocer
576 Howard & Co, barbers
578 Unoccupied
580 Cooper Thomas A, tinsmith
582 Unoccupied
584 Unoccupied
586 Flecknoe George, butcher
Here St. Charles st. commences.
588 Croake Michael, grocer and liquor dealer
590 Moody Edwin, basket manfr
592 Unoccupied
594 Unoccupied
596-598 Knowles James, flour and feed
600 Salmon Henry, cabinet maker
602 Thurman Mrs H, baker and confectioner
604 Unoccupied
Bradshaw & Bro, carpenters and builders, r
Vacant lots
606 Hare Mrs Eliza, wid Jno, carpet weaver
608 Ryall James, carpenter
612 Mosey & Son, lamps and chandeliers
Collins Thos C, kerosene and gas fixture manfr, r
612½ Unoccupied
614 Mosey Wm H, tobacconist
614½ Gosset Mrs D, Berlin wls, etc
616 Robinson Mrs Ann, wid T
618 Collett Joseph, butcher
620 Unoccupied
622 Collett Mrs D, wid Wm
622½ Westen Henry H, grocer
Here St. Mary st. commences.
624 Durham House, Jno Somers, propr
626 The Adams Laundry, Mann & Co, proprs
628 Daniels Dennis, coal and wood
632 Tabraham Walter, carpenter and builder
640 Unoccupied
644 Hill Mrs Elizabeth, wid J
652-654 Scott Peter A, lumber merchant
656 Bevan Owen T, cooper
658 Bevan John W, wine dlr
660 Tait Joseph, baker and confectioner
660½ Atwell Harry, furniture dealer
662 Knight Frederick, saddler
664 Davis Geo, horse shoer
666 Rising Sun Hotel, John Burgess, propr
668 Wilson Wm, milk depot
670 Star Laundry, E Nankivell, propr
Unoccupied, r
672 Unoccupied
672½ McLaren Thos, house furnishing
676 Coles Geo
678 Infants' Home and Infirmary, Miss A Gwyn, matron
684 Brown Mrs E M, fruit and confectionery
686 Mayor Wm J, prov dealer

Yonge St. Lane, from Albert, near 4 north to Alice, St. John's ward.

EAST SIDE.
Rear entrances to stores on Yonge st
Here Louisa st. intersects.
Here Trinity sq. intersects.
Rear entrances to stores on Yonge st
WEST SIDE.
St. George's Soc'ty, side ent
Here Louisa st. intersects.
Hamilton Alex, side ent
Here Trinity sq. intersects.
Scadding Dr, side ent
Mitchell Miss Nellie, side ent

York, from Esplanade west north to Queen west, St. George's and St. Andrew's ward.

EAST SIDE.
13-15 St. James Hotel, A G Hodge, propr
23 Great Western Ry ticket office, Thos W Jones, agt
25 Abraham J, railway ticket broker
33 Railway Ticket Office, M Lichtenhein prop
Here Front st. West intersects.
King's Hotel, John Dissette, propr
51 Chisholm C R & Bros, news agents
53 Meyer John H, cigars and confectionery
Here a lane commences.
55 Elder Andrew, hairdresser
Quebec Hotel, Geo Nelson, propr
Cheap lodging house, Geo Nelson, propr r
Vacant lot
Here Wellington st. East intersects.
73 Thorburn Jas, MD, side e
Here Millstone lane commences.

MRS. KELLEY carries the largest stock of Embroidery Work in the Dominion. Palace Wool Store, corner Grenville and Yonge Streets.

79 Toronto Club, L Ogden, secretary, Wm Hancock, steward
Bickford Ed O, railway contracting & supplies
Club Chambers, Jackson & Popham proprs
85 Chubb Azariah, tobaccon'st
87 Beatty Saml, agent Union Pacific Railway
89 Graham Patk, barber
91-99 Rossin House, Mark H Irish, propr
Berwick & Co, side ent

Here King st. West intersects.

Shakespeare Hotel, John A O'Grady, propr
103 Thorpe Wm A, tobacconist
105 Edwards Bros, leather goods manufrs
107 Houston Wm, restaurant
109 Wood Edmund, baker
109½ Loudon Wm J, fruit and confectionery
111 Wilson House, John Wilson, propr

Here Boulton st. intersects.

115-117 Our Coffee Room, Saml G Noblett, propr
119 Goldberg Abraham, merch tailor
121 Tangee Chinese Laundry
123 Campbell Mrs E, dressmakr
125 Beacon Mrs Emily, dressmaker
127 Lewis Wm, plumber and gasfitter
129 Simpson Mrs Susan, grocer and confectioner
131 Kingswood Alfd, carpentr
133-135 York Hotel, Jno Fitzgerald, propr

Here Adelaide st. West intersects.

137 Campton Thos, butcher
Unoccupied store
Burns Charles, grocer
137 Holden Harry, laborer
137½ Sherrin James, tobaccon't
139 Nicolls Robt, harness-mkr
141 Hodgman Asa, tobacconist
143 Stewart Robt, restaurant
145 Norton James H, chemist
147 Lewis Geo, provision mer
149 Chivrell Samuel, baker
151 Vyse James, machinist
153-155 Clark Bros, carriage-builders
157 Ewart John, mason
159 Jordan Mrs M, w Edward
161 Johnson Isaac, boot and shoe maker
163 Sullivan Jeremiah, tailor
165 Merican Abraham, clothier
167 Adams George, fruit and confectionery
169 Unoccupied
171 Victoria House, Mrs Foy proprietress

Here Richmond st. West intersects.

173 Saunders Solomon, tailor
175 Lee Abraham, laborer
177 Newman Mark, tailor
177½ Unoccupied
179 Floyde And, restaurant
179½ Hersteine Harris, shoemaker
181 Harris Wm K H, dyer
183 Addison Gasway, barber
185 Ives Mrs E, wid John, confectioner
187 Barnett Simon, tailor
Caledonia Hotel, Wm Bell, prop

WEST SIDE.

Union Station
Grand Trunk Ry Ticket Office, P J Slatter, agent
24 Smith W, hotel keeper
26-28 Murphy E D, barber shop
Walker House
Walker House, D Walker propr

Here Front st West intersects.

42 Skae Mrs M, wid E

Here a lane commences.

54 Taylor Ormstead P, eating house and hair dressing saloon
56 Germania House & Cigar store, C Schadel propr
58 Brereton Capt J W
60 Rose-Belford Publishing Co G M Rose president, R J Belford manager
Hawke G M, side ent

Here Wellington st. intersects.

Wellington Hotel, J Pratt propr
Vacant lot
78 Unoccupied
82 Bœckh C & Sons, manuf'r brushes brooms &c
82 Unoccupied
84 Hirschberg M H, wholsale & retail dealer in pianofortes organs &c
86 Kilgour Bros, paper bag & flour sack manuf's
88-90 Unoccupied.
Revere House, side ent

Here King st. West intersects.

Hammond House, side ent
106 Allen J, confectioner
110 Kœber L, boots & shoes & tobacconist
112 Anderson A, tel inst mkr
114 Royal Exchange Hotel, W J Montgomery prop

Here Bolton st. intersects.

116 McKenzie Wm, grocer
118 Unoccupied
120 Doyle Jas, laborer
122 Randall John W, grocer
124 Rohleder Frank W, buchr
126 Bain Patrick, shoemaker
128 McQuarrie Jno, restaurant
130 Kupitz Julius, butcher
132 Clark Jas E, flour & feed
134 Merrett Edwin, importer wall paper, window shades, etc
136 Kelly Jos J, butcher

Here Adelaide st. W. intersects.

138-140 Grant Walter, grocer
142 Parker Mrs Sarah, fancy goods
144 Fox Jas, dealer
146 Little Mrs M, grocer
148 Wright Geo, hotel keeper
150 Davis Mrs Mary
152-154 Dorsey John, second hand store
156 Morris Mrs Ann, wid Geo
158 Phillips Jos, plumber and gas fitter
160 McKittrick Martin, marine store
162 McGinnis Ptk, shoemaker
164 Hastings Thos, tailor
166 Gegg Edward, bailiff
168 Agnew Wm, bdg house
170 Rosseon Dennis, blacksmith
172 Hartrick Mrs M, wid M
174 Sutherland Mrs MA, wid William, straw millinery
176 Patterson James, grocer

Here Richmond st. W. intersects.

184 Wagner W J, M D
York st public school and Board room, W C Wilkinson, secy

Here a lane commences.

186 Carrique Jeremiah, shoemaker
188 Hodgkinson Ed, furniture dealer

INSURE IN THE CANADA LIFE.

ALPHABETICAL DIRECTORY.

ABBREVIATIONS USED IN ALPHABETICAL DIRECTORY:—av *avenue*; cor *corner*; bdg hse *boarding house*; e *east*; h *house*; l *lane*; n *near*; opp *opposite*; r *rear*; sq *square*; w *west*; wid *widow*.

The names in CAPITALS IN ALPHABETICAL DIRECTORY are those of Subscribers and Advertisers.

When avenue, lane, place, road, square, or any other such word, does not follow the residence, the word *street* is to be understood: for example, Might & Taylor, publishers of the "Toronto Directory for '78," 26 Wellington e, means 26 Wellington *street* east.

Aarons Mrs Morris, jeweller, 73½ King w and 289 Yonge
Aarons Morris, com trav, 73½ King w
Abbey Wm, laborer, 14 St Lawrence
Abbie James, confectioner, 530 Yonge
Abbott Charles, baker, 3 Globe lane, h 88 River
Abbott Charles C, cab owner, 35 Nassau
Abbott Henry, compositor, 88 River
Abbott Isaac, salesman, 92 Wood
Abbott Peter C, cab prop, 27 Vanauley
Abbott Samuel W, baker, 6 Agnes
Abbott William, carpenter, Henderson Avenue, s s
Abbs James, 105 Lippincott
Abbs & Latham, store room, 2 Globe lane
Abbs Robert, teamster, 4 Balsam
Abbs William, jr, of W Abbs & Son 602 Queen w
ABBS W. & SON, (W Abbs sr, W Abbs jr,) bakers and flour dealers, 602 Queen w
Abbs Wm sr, of W Abbs & Son, 602 Queen w
Abel Hermon, tailor, 93 Adelaide w
ABELL ROBT W, propr Elephant and Castle hotel, 282 Queen e
Abernathy John, machinist, 26 Denison av
Abison —, bookkeeper, 37 Mutual
Ablitt Alfred, engineer, 8 Power
Ablitt Geo, blacksmith, 47 Woolsley
Ablitt John, laborer, 13 Sumach
Abraham Jas, janitor Model School, 68 Church
ABRAHAM JOSEPH, clothier and gents' furnishings, 213 Yonge, h 16 Oak
Abraham Marx, second-hand store, 625 Queen w
Abraham Robt H, student, 71 Winchester
Abrahams Joseph, 250 Carlton
ABRAHAMS J, railroad ticket office, 25 York, bds St James Hotel
Abrahams Simon, second-hand clothing, 125 Queen w
Acheson Jas, 40 Maitland
Acheson Jas, carpenter, 68-70 Grosvenor av
Acheson Matthew, shoemaker, r 151 Centre
Acheson Wm, boiler maker, 5 Renfrew
Ackarsloth Geo, cabinet maker, 10 Sheppard r
Ackerman L S, printer, 36 Hayden
Acme (The) Window-blind Fixture Co, J B Lash proprietor, 34 Colborne
Acton John, shoemaker, 21 James
Acton William, , Queen w
Adair Francis, police constable, 30 Louisa
ADAM JAMES & CO (James Adam), wholesale booksellers and subscription book publishers, 22 King e
Adam Jas, of Jas Adam & Co, 98 Adelaide w
Adam G Mercer, publisher, etc, 16 Equity Chambers, 20 Adelaide e, and 48 McCaul
Adams Alexander, carpenter, 98 Adelaide w
Adams Alfred, laborer, 170 Mill
Adams Arthur A, printer, 118 Brock
Adams Benjamin, clerk, 86 Queen w
Adams Benjamin, map mounter, 178 Chesnut
Adams & Burns (Wm Adams and G A Burns), wholesale teas, sugars, tobacco, and liquors, 76 Front e
Adams Charles, broom-maker, r 17 Centre
Adams David Alex, lather, 109 Strachan av
Adams David S, sewing machine agt and shirt manufr, 57 Queen e
Adams Edward, cutter, 35 McGill
Adams Frank, cutter, 35 McGill
Adams Frederick, clerk, 236 Church
Adams Frederick, stove finisher, r 126 Duke
Adams Frederick, switchman GTR, 52 Givens
Adams Geo, fruits and confectioner, 167 York
Adams Geo, tailor and pawnbroker, 327 Queen w
Adams Henry, lithographer, 44-46 Adelaide e
Adams James, clerk, Rosedale
Adams James, grocer, cor Teraulay and Louisa
Adams James, machinist, College s s, bet Spadina ave and Grovesnor ave
Adams James, sail and tent maker, York st wharf, h 399 Sherbourne

FOR Cholera Infantum and all Derangements of the Bowels and Stomach, use DR: FOWLER'S EXTRACT OF WILD STRAWBERRY.

Adams James, shoemaker, King e Don
Adams John, asst insp Bank of Toronto, 2 Hamilton terrace, Duke
Adams John, clerk, 2 Hamilton's Terrace Duke
Adams John, moulder, 86 Markham
Adams John, painter, 250 Queen E, r
ADAMS JOHN G, L D S, dentist, 1 Bloor E
Adams Joseph, furniture & stoves, 23 Agnes
Adams Joseph, M D, homœopathist, 56-58 Bay, h 12 St Patrick, nr McCaul
Adams Joseph, shoemaker, 242 Chestnut
Adams Laundry (The) Mann & Co, proprietors, 626 Yonge
Adams Miss Lizzie, 11 Emily
Adams Mrs, wid John, 89 Elm
Adams Mrs E, wid Wm, 118 Brock
Adams Mrs Jane, proptrs Grape Vine Hotel, 44-46 Adelaide E
Adams Mrs Harriet, wid Robert, bding house, 56 Frederick
Adams Samuel, laborer, 59 Douro
Adams Thomas, 44-46 Adelaide E
Adams Thomas, birds, &c, 254 Queen W
Adams Thomas, butcher, 10 Gerrard, e of Parliament
Adams Thomas, laborer, — Eastern ave, n s
Adams Thomas, policeman, 197 Niagara
Adams William, blacksmith, 183 Sackville
Adams William, bricklayer, 51 Howard
Adams William, painter, 79 Hope
Adams William, of Adams & Burns, 131 Church
Adams William C, L D S, dentist, 87 King e, h 209 Jarvis
Adams Wm H, clerk, 232 Victoria
ADAMS W M, hardware, 502-504 Queen w, h 260 Bathurst
Adamson James, proprietor St Lawrence's wharf and elevator, Esplanade e, h 10 Wilton crescent
Adamson Mrs Elizabeth, wid John, nurse, 139 Hope
Adamson Robert, bookkeeper, 37 Mutual
Adamson Robert M, machinist, 183 Little Richmond
Adamson William, wharfinger and proprietor Adamson's wharf, Esplanade e, h 184 Sherbourne
ADAMSON WM & CO, (Wm Adamson), importers and dealers in teas and coffees, 186 Yonge
Adamson William, of Wm Adamson & Co, 27 Breadalbane
Adamson Wm, wharfinger, 184 Sherbourne
Adamson Wm H, clerk N R C
Adamson's Wharf, Wm Adamson, proprietor, Esplanade e, opp City Hall station
Addison Charles, hack driver, 44 Denison av
Addison Frank, printer, 17 Sullivan
Addison Gasway, barber, 183 York
Addison John, clerk, Yonge, Yorkville
Addison William F, printer, 17 Sullivan
Addy William J, laborer, 22 Markham
Adlard Sidney, 4 Way's Block, Queen w
Adwen William A, tinsmith, 12 Beverley

ÆTNA INSURANCE CO., of HARTFORD,
Incorporated 1819.
Capital and Surplus, - - - $6,500,000.
INLAND MARINE.
Risks on Hulls and Cargoes written at lowest rates.
LEWIS MOFFATT & CO., Agents,
50 Front st East.

ÆTNA LIFE INSURANCE CO, Wm H Orr, manager, 10½ Adelaide e
Agnew James, carpenter, 373 Queen e
Agnew Mrs Cath, wid John N, school teacher, 244 Jarvis
Agnew Niven, MD, physician and surgeon, 46 Richmond w
Agnew William, bdg hse, 168 York
Agnew Wm, porter, 123 King e
Agnew Wm, shoemaker, 246 Church
AGRICULTURAL AND ARTS ASSOCIATION, J R Craig, secry, Queen w cor Yonge
Ahearn Michael, hotel keeper, 86 Bathurst
Ahern Michael, collector, 185 Little Richmond
Ahern Charles, tobacconist, 44 Queen w
Aiken Mrs Hannah, 44 Esther
Aikenhead James, of Aikenhead & Crombie, 15 McCaul from Caer Howell
Aikenhead & Crombie, (Jas Aikenhead, Alex T Crombie), hardware merchts, 2 King e
Aikens John R, general provision dealer and wood yard, 683 Yonge
Aikens Mrs Jane, wid Adam, 1 Strachan ave
Aikins James, coal and wood, 74-82 Sherbourne
Aikins Hon J C, presdt Union Fire Ins Comp, 29 Wellesley
Aikins J A M, student-at-law, 29 Wellesley
AIKINS WILLIAM T, M D, physician and surgeon, 78 Queen w, h cor Gerrard and Jarvis, opp Baptist Church
Ailis Robert, wood turner, 18 Teraulay
Aird George A, of Ridout, Aird & Co, 89 Baldwin
Aird John, clerk, 114 Strachan ave
Aird William, foreman, 114 Strachan ave
Airey Thomas, wood turner, 128 Lippincott
Aitken James, expressman, 93 St Patrick
Aitken James, teamster, 19 Hope
Aitken William, baker, 204 Queen w
Aitkens Alex, printer, 6 Bond
Aitkens Mrs C, wid, 69 Victoria
Akers John, of Kerr & Akers, 298 Sherbourne
Akin Thomas, agt, 34 Leonard ave
Albert Coffee Rooms, Hy Hughes propr, 11-13 Albert
Albert George, moulder, 446 King w
Albert Lewis, laborer, 14 Borden
ALBION HOTEL, Jonathan Mossop, proprietor, 33-35 Jarvis
Alcock Jonathan, clerk, GTR, 55 St Patrick
Alcock Massey, yardsman, GTR, 23 Brant
Alcock Matthew, engineer, 26 Garrison
Alcock Thomas B, signalman, GTR, 53 Lumley
Alden Rinaldo, reed organ maker, 11 Markham

J. BRUCE & CO., Photographers—Colored Miniatures.

Alderdice John, foreman press room *Mail*, 109 Queen e
Alderdice Mrs M, wid S, 110 John
Alderdice Robert E, propr Pearl Cigar Store, 191½ Yonge, h 110 John
Alderman James, teamster, 218 Bathurst
Alderson Joseph, bricklayer, 87 Oak
Alderson Mrs, wid, 196 Lumley
Aldridge Charles, salesman, 18 Bond
Aldridge David, engineer, 127 Edward
ALDRIDGE GEORGE, dealer in pictures, stationery, fancy goods, &c, cabinet maker and upholsterer, 701 Yonge
Alexander Alfred, clerk, 66 Denison ave
Alexander Arthur, glass stainer, 66 Denison
Alexander D, peanut dealer, 181 Yonge, h 112 Chesnut
ALEXANDER D W, wholesale leather dealer, 45 Front e, h 5 Bloor e, Yorkville
Alexander Frederick G, printer, 111 Brock
Alexander George, confectioner, 54 King w
Alexander Geo T, clerk, Rosedale, Yorkville
ALEXANDER H M & CO (H M Alexander), confectionery and lunch rooms, Mechanics' Institute, cor Church and Adelaide
Alexander H M, book-keeper Dominion Telegraph Co, 21 Wood
Alexander Henry M, confectioner, 104 Maitland
Alexander Henry S, of Alexander & Son, 233 Elizabeth
Alexander Henry S, of Lyon & Alexander, 25 Avenue
Alexander James, broom-maker, 17 Widmer
Alexander James, carpenter, 41 Brunswick av
Alexander James, caretaker centre building Osgoode Hall, Queen W
Alexander James, of Alexander & Reid, 73 Bay
Alexander John, bookkeeper, 24 Baldwin
Alexander John, engraver, 422 Queen w
Alexander John, of Alexander & Son, 264 Elizabeth
Alexander John, painter, 264 Elizabeth
Alexander John, sergeant police, 197 Wilton Avenue
Alexander John K, salesman, 132 Jarvis
Alexander Julius, clothing, 57 Queen w
Alexander Miss Agnes G, dressmaker, 47 Queen w
Alexander Miss S, dressmaker, 173 Victoria
Alexander Mrs E, wid John, r 18 Teraulay
Alexander Mrs J, wid W, grocery, 422 Queen w
Alexander & Reid (James Alexander and Jas Reid, wholesale millinery) 21 Front w
Alexander & Son (Henry S Alexander & John Alexander) house and sign painters, etc, r 126 King e
ALEXANDER & STARK (William Alexander & John Stark) stock brokers and financial agents, Equity Chambers, 20 Adelaide e
Alexander St Baptist Church, Rev Joshua Denovan, pastor, Alexander
Alexander William, cabinet maker, 173 Victoria
Alexander William, laborer, 156 Duchess
Alexander William, of Alexander & Stark, Rosedale, Yorkville
ALEXANDER WILLIAM, watchmaker and jeweller, 350 Yonge, h Osgoode Hall
Alexander Wm J, cabinetmaker, 66 Denison ave
Alflack Mrs Martha, wid Jos, 173 Bleeker
Alger Lieut-Col Wm, district paymaster, 22 Denison
All Saints Church, Rev Arthur H Baldwin, rector, Sherbourne, cor Wilton ave
Allan Alexander A, of A A Allan & Co, 446 Sherbourne
ALLAN A A & CO, (Alex A Allan) wholesale hats, caps and furs, 32 Wellington w
Allan Daniel H, 10 Adelaide e, h 199 Sherbourne
Allan Edward, attendant, Asylum
Allan Edward, express messenger, 11 Elm
ALLAN PETER C, bookseller and stationer 35 King w, h 37 Melinda
ALLAN HON GEORGE W, Senator, Moss Park, Sherbourne, cor Queen
Allen James, painter, 187 Little Richmond
Allan James, warehouseman, 81 Maitland
Allan J D, com trav, 26 Little Jarvis, Yorkville
Allan John, commercial traveller, 52 North
Allan Line of Steamers, H Bourlier, agent 26½ Front e
Allan Mrs, 163 Chestnut
Allan Mrs Mary, wid A, 119 Bond
ALLAN P C, stationer, 35 King st w, h 37 Melinda
Allcock, Laight & Westwood, (Samuel Allcock, Chas Laight, Benjamin Westwood), fishing tackle, &c, 52 Yonge
Allcock Samuel, of Allcock, Laight & Westwood, residence Redditch, England
Allen Alexander, printer, 19 Foxley
Allen Alfred, bricklayer, 303 Sackville
Allen Andrew, bank teller, 29½ Baldwin
Allen Anthony, farmer, 134 Wilton ave
Allen Austin, med student, 70 Shuter
Allen Benjamin, groom, 21 Sheppard
Allen Charles, M D, 28 Gerrard w
Allen Charles, of C & J Allen, 149 Sherbourne
Allen C & J (Chas Allen, Jos Allen) wholesale jewellers and fancy goods, 23 Scott
ALLEN CHRISTOPHER, furniture dealer, 209 King e
Allen Daniel D, com trav, 126 Shuter
Allen Francis, rustic worker, 116 Sydenham
Allen George, 321 Parliament
ALLEN GEORGE, bailiff, 58 Adelaide e, h 60 Adelaide e
Allen George H, engineer, 14 Sheppard
Allen James, confectioner, 106 York
Allen James, engineer, 10 Sheppard
Allen James, M D, 126 Shuter
Allen James, porter, 81 Maitland
Allen Jas, propr Antelope Hotel, 388 Queen w
Allen James, shoemaker, 68 High, fr Spadina ave
Allen James R, upholsterer, 90 Lippincott

MRS. KELLEY'S for School of Art, Mmes. Le Boultiller and Louell's Designs in Needle Work. Palace Wool Store, corner Grenville and Yonge Streets.

Allen Joseph (of C & J Allen), 19 Wilton Cres
Allen Joseph B (of Ross & Allen), 382 Sherbourne
Allen Masculine, fruiterer and confectioner, Rossin House Block, 129 King w
Allen Miss Kate M, teacher, 119 Bond
Allen Mrs Ann, wid John, 10 St David
Allen Mrs Elizabeth, wid John, 132 Mutual
Allen Samuel John, butcher, 6 Sword
Allen Thomas, coachman, 80 McGill
ALLEN THOS, propr East End Brewery, 79 River
Allen William, painter, 35 Walton
ALLEN WILLIAM, proprietor Nobby Cigar Store, 121 Yonge
Alley J A M, assist accountant Federal Bank, 525 Sherbourne
Alley Jerome, 519 Sherbonrne
Allis Thomas, sailor, 78 Agnes
Allison Absalom G, desp'her G T R, 86 Darcy
Allison James, merchant tailor, 256 Yonge, h 7 St Vincent
Allison Thomas, com traveller, 29 Wood
Alliss Robert, porter, 89 William
Allister John, laborer, 22 Regent
Allport Max, L, furniture, stoves, &c, 363 Yonge
Allsop Henry, salesman, 199 Berkeley
Allsop James, machinist, 118½ Major
Allward Charles, salesman, 80 Seaton
Allward John, joiner, 39 Seaton
Allworth John, jr, 154 Bay
Alma Pedro, clerk Crown Lands Department, 292 Adelaide w
Almond Robert, grocer and butcher, 126 Duke
ALT ADOLF, MD, oculist and aurist, 146 Bay
Altman H J, of J G Joseph & Co, Queen's hotel
Alton James, engineer, 110 Vanauley
Alton Miss M A, 93 Victoria
Alstan Richard, salesman, 56 Front w
Amann William, bartender, 338 Yonge
Ambler George, laborer, 92 River
Ambler John, stage carpenter, Royal Opera House, 81 Edward
Ambler Mrs Charlotte, wid Ralph, 23 Edward
Ambrose Charles, accountant, 10 Bellair, Yorkville
Amer William, bookkeeper, 81 Bay
AMERICAN EXPRESS Co, J D Irwin, agent, 55-57 Yonge
AMERICAN HOTEL, George Brown, propr, 2-4-6, Front e
Ames Frederick, finisher, boards Clarendon hotel, 92 King w
Ames James, cutter, 252 George
Ames John, shoemaker, 129 Chestnut
Ames Mrs Jane, wid Frampton, 55 Elm
Ames Walter, joiner, 55 Elm
Amey Edward, carpenter, 6 Markham
Amey Philip, carpenter, 6 Markham
Ammons John, mariner, 41 Garrison
Amor Frederick, laborer, 35 St Lawrence
Amord B —, 93 Bathurst
Amos Henry T, law stationer, Foxley s s
Amos Joseph, carpenter, 70 Garrison
Amsbery Adam F, upholsterer, 122 Elm
ANCHOR MARINE INSURANCE CO, Scott & Walmsley, agents, Queen City Fire Insurance Co's buildings, 24 Church
Anderson —, 71 Vanauley
Anderson Adam, carpenter, 14 Bolton
Anderson Adam, operator, r 182 Centre
Anderson Alex, laborer, r 13 Soho
Anderson Alex, messenger, 13 Edward
Anderson Alex, telegraph instrument maker, 112 York
Anderson Andrew, carpenter, 17 Sumach
Anderson Bouchette, customs officer, 332 Adelaide w
Anderson Charles, porter, 231 Elizabeth
Anderson Charles P, — —, Bloor w, cor Spadina ave

ANDERSON & CO.,
GENERAL
COMMISSION MERCHANTS
MANUFACTURERS AND AGENTS FOR
BRODIE & HARVIE'S SELF RAISING FLOUR.
WM. ANDERSON, 91 Church, P. O. Box 1122.

Anderson David, clerk, 175 Dalhousie
Anderson D C, clerk, 157 Mutual
Anderson Edmund, baker, 223 Sackville
Anderson Edwd, tailor, 17 St Patrick's sq
Anderson Frank J, designer and engraver, 213 Berkeley
Anderson George, com trav, 34 Wellington w
Anderson George, teamster, 83 River
Anderson George, 7 Bellevue place
Anderson Henry, 438 Church
Anderson Henry G, bookkeeper, 128 Queen e
Anderson Isaac, oil merchant, 3 Selby
Anderson James, carpenter, r 124 Claremont
Anderson James, fruit dealer, 18 Francis, h 16 Wellington e
Anderson James, head master Givins St School, 576 King w
Anderson James, moulder, 394½ Queen e
Anderson James, of Oates, Anderson & Co, res Sutton, Georgina P O
Anderson Jas H, accountant Quebec Bank, U E Club
ANDERSON JAMES P, com mercht and dealer in groceries, provisions, etc, 499 Yonge
Anderson Jas W, clerk, 13 Temperance
Anderson J D, medical student, 70 Shuter
ANDERSON JOHN, builder, 25 Sumach, h 17 Sumach
Anderson John, lacquerer, 127 Bleeker
Anderson John, moulder, 381 Bloor w
Anderson John, musician, 56 Centre
Anderson John B, evangelist, 15 Spruce
Anderson John L, clerk, 21 Shuter
Anderson Joseph A, salesman, 67 Mutual
Anderson Joseph E, watchmaker, 294 Queen w
Anderson Miss E, 25 Temperance
Anderson Miss Isabella, dressmaker, 175 Dalhousie

CANADA LIFE does the LARGEST BUSINESS in the Dominion.

Anderson Mrs Ann J, grocer, 373 Queen w
Anderson Mrs Eliza, wid W, 44 Gerrard e of Parliament
Anderson Mrs Julia, wid R G, 302 Ontario
Anderson Mrs Louisa, wid r 120 Duke
Anderson Mrs S, wid Wm, 116 River
Anderson Patrick, bookkeeper, 37 Mutual
Anderson Peter, conductor GTR, 172 King w
Anderson Robert, builder, 265 Spadina ave
Anderson Robert, cutter, bds Globe Hotel
Anderson Robert, gardener, 373 King e
Anderson Robert, machinist, 175 Dalhousie
Anderson Robert W, photographer, 427 Yonge
Anderson Thomas, cigarmaker, 29 James
Anderson Thomas O, of Ogilvy & Co, 42 Pembroke
ANDERSON WALTER N, manager Bank of Commerce, 84 St Albans
Anderson Wm, flour and feed, 75 Markham
Anderson T William, fruiterer, 74 Elizabeth
Anderson W, telegraph operator, 438 Church
Anderson William, joiner, 17 Sumach
Anderson William, moulder, 550 King w
Anderson William & Co (Wm Anderson), general dry goods, 346 Yonge
Anderson Wm, teacher Collegiate Institute, 9 Gerrard e of Parliament
Anderson Wm, of Anderson & Co, 69 Markham
Anderson William, of W Anderson & Co, 464 Parliament
Anderson William, of Kerr & Anderson, 151 Gerrard e
Anderson William J, Asst-Manager Bank of Montreal, 1 Widmer
Anderson William H, fruiterer, 464 King e
Anderton William, builder, r 68 Lumley
Andrew Alexander, bookkeeper, 211 Wellesley
Andrew Henry, 211 Wellesley

ANDREW H. P.
MANUFACTURER'S
AGENT AND INSURANCE BROKER,
AGENT FOR
DOMINION FIRE & MARINE INS. CO.,
AND THE
MUTUAL LIFE ASSOCIATION OF CANADA. 9 Toronto

Andrew Mercer Ontario Reformatory for Women, King w, near Dufferin
Andrew Mrs Ann, wid A, 211 Wellesley
Andrew William, 211 Wellesley
Andrews A O, auctioneer & valuator, 117 Yonge
Andrews A O & Co, auctioneers and commission merchants, 117 Yonge
Andrews Barbara, wid Joseph, 85 Centre
Andrews Charles, plumber, 13½ Richmond w
Andrews Fred, shipper & packer, 25 Ontario
Andrews James, laborer, 29 St Charles
ANDREWS JAMES DOUGLAS, supt and instructor Toronto Gymnasium, Millstone Lane, private dancing academy, 266 King w
Andrews John Nicholas, of T & J N Andrews, res Thornbury
Andrews Mrs L H, wid Wm, 66 Wilton ave
Andrews N O, ledger keeper Dom Bank, 86 Wilton ave
Andrews Norman S, clerk, 185 Jarvis
Andrews R I, 25 Gould
Andrews Thomas, of T & J N Andrews, res Thornbury
ANDREWS T & J N, (Thomas Andrews, John N Andrews) wholesale & retail flour & feed, etc, 433 Yonge
Andrews Walter A, pianos & organs, 117 Yonge, h 31 Agnes
Andrews W D, butcher, 117 Bleecker
Andrews Walter S, accountant, 86 Wilton ave
Andy William, farrier, 82 Elizabeth
Anglesce William, carpenter, 11 St Charles
Anhalt & Co, auctioneers and general commission merchants, 81 Yonge
Anhalt Julius, furrier, 197 Jarvis
Anhalt Philip, manufacturer of furs, 38 Melinda, h 197 Jarvis
Ankatall Charles, laborer, 7 Osgoode lane
Anker Mrs Caroline, wid J, 34 Mutual
Anketell James, teamster, 63 Brunswick ave
Anketell Thomas, carter, 35 Hope
Annett James, coachman, 7 St. Nicholas
Annis William, laborer, 361 Front e
Anright Dennis, laborer, 38 Eleanor
Ansley Alfred, com trav, 296 King w
Anson George, laborer, 23 Walton
Anson Harvey, policeman, 23 Walton
Austis Edward, bricklayer, 35 Claremont
Ansty Frederick, crimper, 174 Centre
Antelope Hotel, James Allen propr, 388 Queen w
Anthes Henry W, salesman, 145 King e
Anthony James, carpenter, Asylum
Anthony John, salesman, 153 Church
Antliff James C, M A, B D, pastor Carlton st P M Church, 109 Bond
App John, cabinet maker, 138 Duchess
Appelbe R S, of Cameron & Appelbe, res Oakville
Applegath L, porter, 71 Hayter
Applegath L J, packer, 71 Hayter
Appleton Edward, laborer, 662 Queen w
Appleton F D, druggist, 109 Mutual
Apted Edward, watchman, 1 Funston
AQUATIC HOTEL, (The) Scholes & Douglas props, 85 Yonge
Archibald Cornelius P, bookkeeper, 205 Church
Archer Edward, police constable, 246 Church
Archer Frederick, tinsmith, Soho
Archer George, accountant, 555 Church
Archer Mrs A, wid Aug, 31 St Patrick sq
ARCHER WILLIAM, clerk, Yorkville corporation, 31 Avenue Road, Yorkville
Archer William J, bricklayer, 27 Soho
Archibald Charles, M D, 164 Spadina av
Archibald David, inspector police, 200 Wellesley
Archibald Mrs R, 11 Teraulay
Archibald Mrs, wid —, grocer, 268 King e
Archibald Wm, police constable, 104 Esther

FOR Consumption, Weak Lungs, Throat Diseases, and General Debility, use VICTORIA COMPOUND SYRUP OF HYPOPHOSPHITE S

Archibald William, police constable, 84 Gerrard w
Ardagh Arthur, builder, 247 Queen e
Ardagh A A S, clerk American Express, 57 Yonge
Ardagh Charles, fireman T F Dept, 476 Yonge
Ardagh Henry, barrister, 32 Baldwin
Ardagh Richard, chief of fire brigade, Court
Ardagh Wm, contractor, 176 Seaton
Argonaut Rowing Club, G Pollay, caretaker, Esplanade w, foot of Simcoe
Argue Wm, dyer, 332 Queen w
Arksey Mrs Hannah, of Arksey & Oliver, Henry ave
Arksey & Oliver (Hannah Arksey and George Oliver), butchers, 112 Queen w
Arksey R A, grocer, etc, 612 Queen w
Arksey W H, butcher, 7 Henry
Armington M J, salesman, 42 Hazelton terrace, Yorkville
Armitage Geo, marble cutter, 8-10 Gould
Armitage Jas, machinist, 85 Portland
Armitage Robt, stonecutter, r 23 Buchanan
Armitage Wm, furniture, 191 Queen w
Armour Andrew, printer, 318 Spadina ave
Armour A M, of Wm C Stewart & Co, 318 Spadina ave
Armour E Douglas, barrister, 16 Union Block, Toronto, h 62 Homewood ave
Armour Mrs A T, teacher, 318 Spadina ave
Armour Mrs Mary, wid John, 558 Church
Armour Thomas, ——, 43 Simcoe
ARMOUR WALTER, propr Armour's wharf and boat house, Esplanade w, h 43 Simcoe
ARMOUR'S WHARF AND BOAT HOUSE, W Armour, propr, Esplanade w, opp G T R
Arms Edwin H (of Arms & Quigley), 13 Baldwin
Arms & Quigley (Edwin H Arms, Robert J Quigley), watch case manuf'rs, 10 King e
Armson James L, salesman, 44 Brunswick av
Armstrong Adam, manager Toronto Shoe Store, 148, h 300 King e
Armstrong Alex (of Armstrong & Norris, 240 Parliament
Armstrong Bartholomew, Post Office department, 199 Bathurst
Armstrong Charles, carpenter, 28 Nassau
Armstrong Charles, janitor Normal School, 71 Gerrard, e of Parliament
Armstrong C W, bank clerk, 7 Esther
Armstrong Daniel, supt Vickers' Express, 57 Walton
Armstrong David, ——, 14 Esther
Armstrong George, bailiff, 39 Lombard
Armstrong George, lamplighter, 205 Niagara
Armstrong Henry, City Agt Guardian Ass Co, 86 King e, h 200 Richmond w
Armstrong Henry M, painter, 5 Robert
Armstrong James, 154 Duchess
Armstrong James, carpenter, 61 Anne
Armstrong James, moulder, r of 129 St Patrick
Armstrong James, printer, 137 Teraulay
Armstrong James, shoemaker, 43 Regent
Armstrong James R & Co, foundry, 10 Richmond e
Armstrong James R, manager, 174 Adelaide w
Armstrong John, machinist, 80 Duchess
Armstrong John, police constable, 23 Lumley
Armstrong John jr, gardener, 12 Walton
Armstrong John, printer, 174 Berkeley
Armstrong John sr, gardener, 12 Walton
Armstrong John A, letter carrier, 169 Duchess
Armstrong J D, salesman, 186 Yonge
Armstrong J R, of J R Armstrong & Co, 38 Darcy
ARMSTRONG J R & CO (J R Armstrong) wholesale founders and stove manufacturers, 161 Yonge, foundry 10 Richmond e
Armstrong Joseph, inspector, 15 Muter
Armstrong Mrs Annie, wid Charles, 34-36 Richmond e
Armstrong Mrs C, wid Thomas, 29 Hayter
Armstrong Mrs Eliza, wid William, 159 University
Armstrong Mrs Margaret, wid John G, 266 George
Armstrong & Norris (Alex Armstrong & Daniel Norris) blacksmiths, 86 Parliament
Armstrong Robert, Inspector Free, Loan and Saving Co, 202 Sherbourne
Armstrong Robert, painter, 45 Sumach
Armstrong Robert, policeman, 199 Queen w
Armstrong Robert, teamster, r 129 St Patrick
Armstrong Robert R, police constable, 84 Ontario
Armstrong Thomas, collector, 12 St Albans
Armstrong Thomas (of Stovel & Armstrong) 50 Isabella
Armstrong Thomas, shoemaker, r 129 St Patrick
Armstrong Thomas, shoemaker, 54 St Patrick
Armstrong Thomas, tailor, 139 Ontario
Armstrong Wm, boot and shoe maker, 1 Essery Terrace, Ontario
Armstrong Wm, boots and shoes, 369 Queen w
Armstrong William, carpenter, 76 Gerrard w
Armstrong Wm, C E and draughtsman, 45 King e, h 7 Esther
Armstrong William, engineer, Spadina ave, bet Wilcocks and Harbord
Armstrong Wm John, expressman, 15 Chesnut
ARMSTRONG WM, horse shoer, 53 h 81 Sherbourne
Armstrong William, laborer, 419 King e
Armstrong William, laborer, 71 Centre
Armstrong William, plumber, 25 McCaul
ARMSTRONG WM, proprietor of British Hotel, 180-182 King w
Armstrong William L, saddler, Queen w, cor Bathurst
Arnall Thomas, shoemaker, 150 Terauley
Arnall William, leather cutter, 166 Bay
Arnall William, cutter, 25 Walton
Arno Charles, printer, 164 Berkeley
Arno George, moulder, 49 Agnes
Arno Harry, brush maker, 164 Berkeley
Arno Mrs E. wid Charles, 164 Berkeley
Arnold Alex, machinist, 23 Regent

J. BRUCE & CO., Photography in all its Branches.

Arnold Busey, upholsterer, 629 King w
Arnold Henry, laborer, 8 Water
Arnold Mrs Caroline, 84 Esther
Arnold Mrs Margaret, wid Samuel, 20 Regent
Arnold Peter, com trav, 317 King w
Arnold Richard, G T ticket agent, 353 Parliament
Arnold Samuel, laborer, 3 Ramsay's lane
Arnold William H, pressman, 91 University
Arnoldi C E, clerk, 319 King w
Arnoldi Frank, of Howland Arnoldi & Ryerson, 319 King w
Arnoldi Fulford, clerk, Osgoode Hall, 17 St Patrick
Arnot Peter, of Charles Robertson & Co, 24 King e
Arnott A, of Arnott & Riley, 9 Berryman Yorkville
Arnott David, of D Arnott & Co, 418 Sherbourne
Arnott D & Co, (Daniel Arnott) wholesale dry goods, 44 Yonge
Arnott James, carpenter, Borden w s between Buller & Harbord
Arnott James, tuck pointer, 15 Agnes
Arnott Peter, carpenter, 424 King E
Arnott & Riley, (A Arnott, Thos Riley) brass finishers & manufacturers of cabinet brass work, 62 Victoria
Aswell Robert, jeweller, 141 Yonge
Art Leonard, second-hand clothes, 72 Queen w
ART UNION OF CANADA, Hon G W Allan, chairman, G Griffith secretary, 14 King w
Arthur Francis, bricklayer, 82 Esther
Arthur Henry, porter, 148 Spadina Avenue
Arthur Thos, confectioner, 146 Jarvis
Arthurs ——, confectioner, 150 Duchess
Arthurs Catherine, wid James, 121 George
Arthurs John, laborer, 333 Front e
Arthurs, teller, 185 Church
Arthurs Thomas, laborer, Wellington ave n s
Arthurs Wm, bookbinder, 143 Wilton ave
Arthurs Wm, salesman, 499 Queen w
Arthurs William, of Wm Arthurs & Co, 185 Church
ARTHURS WILLIAM & Co, (Wm Arthurs) dry goods, millinery, mantles & gents' furnishing, 25 King e
Arthurs W T, laborer, 185 Church
Ash William, 55 John
Ashall Wm, jeweller & watchmaker, 286 Yonge
Ashdown George, lunch room, 72 Adelaide e
Ashdown William C, mail clerk, 46 Maitland
Ashenden Thos, porter, 51 Gerrard, e of Parliament
ASHFIELD JAMES, chief engineer fire department, 8 Temperance
Ashfield James, fireman, 224 Queen w
Ashfield J S, fireman, No 6 Fire Hall, 263 Queen w
Ashfield Wm, engineer, 14 Ontario
Ashfield Wm F, fireman, 8 Temperance
Ashley Charles, cutter, 196 Centre
Ashwood David, laborer, 85 Agnes
Ashlee Matthew, blacksmith, 619 Yonge, h 31 High
Aspden Henry, grocer, 116-118 Victoria
Aspie Saml, engineer, 95 Lippincott
Assessment Department, City Hall, Nicholas Maughan, asst commissioner, Jarvis
ASSISTANT RECEIVER GENERAL'S OFFICE, Alex Fraser, receiver, 10-12 Toronto
Aston Henry, safe lock filer, 27 Grosvenor
Asylum for the Insane, D Clark, M D, medical superintendent, Queen w
ASYLUMS AND PRISONS, J W Langmuir, inspector, Parliament Buildings, Front w
Atkins Henry, mechanic, 234 Wilton ave
Atkins John, salesman, 106 William
Atkins John, shoemaker, 184 Centre
Atkins Wm, shoemaker, 502 King e
Atkinson Arthur, of Buckland & Atkinson bds American Hotel
Atkinson Henry, laborer, 384 King e
Atkinson James E, carpenter, 181 Ontario
Atkinson J T, commission agent, 94 Bellevue Avenue
Atkinson John, laborer, 214 Bathurst
Atkinson John, shoemaker, 98 Lippincott
Atkinson John W, sewing machine agent, 237 Queen e
Atkinson Richard H, wood turner, 155 Jarvis
Atkinson Summers, lumber merchant 69 Sumach
ATKINSON W P, barrister & sec-treas Synod office, 4 York Chambers Toronto, res Jameson av, Parkdale
Atkinson William, carpenter, 374 Adelaide w
Atlantic Hotel, John Walker propr, 97 Sherbourne
Atlas Foundry, Thomas Tomlinson propr, 15 Frederick st
Atley Mrs Mary, 48 Agnes,
Atley William, laborer, 50 Garrison
Atton William, engine driver G T R, 41 Esther
Atwell Harry, furniture dealer, 660½ Yonge
Atwell Henry, groom, r 32 Agnes
Attwood Joseph, brass founder, 58 Victoria, h 102 Hazleton av, Yorkville
Aubrey William, shoemaker, Harris st, Leslieville
Auchincloss Alexander, foreman fire dept, 38 Temperance
Auchincloss Andrew, fireman, Bay st fire hall, Bay
Auchincloss John, fireman, 9 Wood
Auchincloss Mrs Anne, wid And, tailoress, 120 Elm
August Alfred, carpenter, 21 Lippincott
Auldjo David, com merchant, 59 Mutual
Austin Albert W, clerk, Spadina av
Austin E F, fancy mat manufacturer, 144 Brock
Austin George, printer, 76 Hazleton Av, Yorkville
Austin Henry, bookkeeper, 494 King e
Austin James A, bookkeeper *Globe*, 301 King e

MRS. KELLEY'S for every kind of Wool in A A 1 quality.
Palace Wool Store, corner Grenville and Yonge Streets

Austin James, merchant tailor, 288 Queen e
Austin Mrs Allan, 105 Dalhousie
Austin William, waggon maker, Bloor w, cor Borden
Authes Henry W, com trav, 13 Spruce
Authors James, artificial limb manufacturer, 16½ King e, h 49 William, Yorkville
Authors Thomas, engineer, 126 Elm
Avann John E, laborer, Paterson Place
Avann Mrs Martha, wid William A, Paterson Place
AVENUE HOTEL, John Brewer, propr, 374 Queen w, cor Spadina av
AVENUE HOTEL, Mrs F C Layton, prop, 448 Yonge
Avenue Knitting Works, R A McAllister, propr, 446 Yonge
Avery Albert E, laborer, r 126 Duke
Avis Alfred, shoemaker. 160 King w
AVIS J H, Proprietor St Lawrence Hotel, 20-22 West Market
Aviss Mrs E, wid Henry, 119 Sumach
Awde Robert, license inspector, Foxley, n s
Awde William, butcher, 515 and 616 Queen w h Brockton
Axford Edward, manager, 83 Woolsley
Axworthy Edward B, excavator, Maple n s, h Dundas
Ayerhart George, stove mounter, 405 Adelaide w
Ayers Samuel, brakeman G T R, 131 Lumley
Aykroyd Henry (of Aykroyd & Sanders) 28 Nelson
Aykroyd & Sanders (Henry Aykroyd and A Sanders) boat house, Esplanade w, foot of York
Ayles Charles, cooper, 405 King e
Ayles William J, butcher, 223½ Parliament
Aylesworth A B (of Bethune, Osler & Moss) University of Toronto
Aylesworth Mashall, architect, 69 Walton
Aylett John, gardener, The Grange, Grange Road
Aylett John R, bookbinder, 26½ Agnes
Aylett Samuel, gardener, 136 Agnes
Aylward John, laborer, r 18 Kerr's lane
Aylward Richard plasterer, 126 Ontario
Aymer Charles, G T R, 17 Larch
Aymong Roch, conductor N R C, 16 Orde
AYRE JOHN, prop Lakeview House, cor Parliament & Winchester
Ayre Jushua, laborer, 7 Niagara
Babbington James, milkman, 116 Borden
Babbitt William H, piano tuner, 14 Baldwin
Babcock William, boarding house, 103 Church
Babister Joseph, butcher, 10 Clyde
Bach Edward, saddler and harness maker, 10 King w, h 92 Gloucester
Bach Wm, butcher, 401 Queen e
Bach Wm, salesman, 141 Jarvis
Bache Arthur, grocer, etc, 191 Carlton
Bache Henry, wholesale confectioner, 268 Ontario
Bachly Mrs Eliza, general store, 679 King w
Bachly Wm, carpenter, 679 King w
BACKAS CHARLES A, bookseller, stationer and fancy goods depot 1-2-3-4-5 St Lawrence Arcade, St Lawrence market, King e, h 13 William, Yorkville
Backas Mrs E, wid, 13 McCaul
Backas Mrs Mary, wid William, 60 Walton
Bacon Hugh, draughtsman, CVRR, 38 Front e
Bacon John, 159 George
Bacon Mrs H, wid Risdon, 19 Elizabeth
Bacon Rueben S, pattern maker, 91 Bathurst
Bacon Wm, expressman, 6 Teraulay
Bacon Wm N, clerk, water works, 6 Linden
Badenach Wm, of Smith & Badenach, 20 Grosvenor
Bader Louis, porter, 3 Little Adelaide
Badgerow Geo W, of Badgerow, Macgregor & Fullerton, 98 William, Yorkville
Badgerow, Macgregor & Fullerton, (George W Badgerow, John Macgregor and James S Fullerton), barristers, attorneys, etc, Ontario Hall, 21 Court
Bael Thomas, laborer, 59 Emma
Bagley Ann, wid Thomas, 99 George
Bagley Mrs Matilda, wid Thos, r 79 Edward
Baigent Richard, artist, 465 Sherbourne
Baile James, clerk, 333 King e
Bailey A H, land agent. 45 Yonge
Bailey A M, assistant acct Con. Bank, 128 Shuter
Bailey Charles H, gardener, r, 5 Emma
Bailey Elijah, engine driver, 19-21 George
Bailey George H, copperplate and general engraver, 8 King e, h 379 Bloor w
Bailey Henry, laborer, Reid's Lane e s
Bailey Henry, laborer, 106 Richmond w
Bailey Henry, Lamb knitting and Singer sewing machines, 205½ Yonge
Bailey Henry, mechanic, 106 Richmond w
Bailey James, engraver, 23 Lowther av, Yorkville
Bailey James, laborer, 92 Eastern av
Bailey John, carpenter, 108 Denison av
Bailey John, clerk, 90 Seaton
Bailey John, painter, 70 Lumley
BAILEY JOHN, proprietor Grand Opera House Hotel, 17-19 Adelaide w
Bailey John C, civil engineer, 211 Carlton
Bailey John R (of J R Bailey & Co) 22 King e
BAILEY J R & CO (J R Bailey, Arthur G Yates) importers and dealers in coals, sewer pipes, etc, 100 Yonge, yard, Esplanade w of Yonge
Bailey John S, barber, 230 Chestnut
Bailey John T, barber, 37½ Edward
Bailey Joseph, carpenter, 61 Lumley
Bailey Joseph, printer, 113 Chestnut
Bailey Joseph, shoemaker, 84 Eastern Av
BAILEY MATTHEW, steward, National Club, 96-98 Bay
Bailey Mrs —, crockery, china, glassware, etc, 205½ Yonge
Bailey Mrs Mary, widow, 89 Lumley
Bailey Richard E, upholsterer, 170 Bleecker
Bailey Robert, grocer, 36 Brookfield
Bailey Thomas, book agent, Lippincott, e s

See CANADA LIFE'S MINIMUM RATES, WITH PROFITS.

Bailey Thomas (of McCrosson, Bailey & Co) 689 Queen w
Bailey William, commission merchant, 62 Gerrard e St James sq
Bailey William, carpenter, 54 Alice
Bailey Walter J, carpenter, 13 Brunswick av
BAILIE & DOWNEY, flour mills, King w
Bailie Elijah, 19-21 George
Bailie John, 192 Sherbourne
Bailie John, hardware mercht, and of Bailie & Downey, 303 Yonge
Bailie William R, printer, 42 Alice
Bailiff's 1st Division Court eastern division, Jas Severs bailiff, court house 51 Adelaide e
Bailiff 1st Division Court, western div. E Gegg bailiff Court House, 51 Adelaide e
Baillie James E, produce & com merchant 77 Colborne, bds Palace bdg house
Baillie R C, of Wm Baillie & Son, 65 McCaul
Baillie Wm, of Wm Baillie & Son, 65 McCaul
BAILLIE W & SON, (William Baillie, Robert C Baillie) clothiers, 53 Queen w
Baily Robert, groceries &c, 826 Queen w, h Brookfield
Bain Alex, clerk, 71 Wellington Place
Bain Donald, carpenter, 229 Elizabeth
Bain Donald, salesman, 345 Church
Bain George W, student, 211 Berkeley
Bain Jas, of Jas Bain & Son, 217 Sherbourne
Bain James, plasterer, 42 Wood
BAIN JAMES & SON (James Bain and John Bain) booksellers & stationers, 46 King e
Bain John, baker, 339½ Queen w
Bain John, of Ferguson, Bain, Gordon & Shepley, 87 Wellesley
Bain John, of James Bain & Son, 144 Jarvis
Bain Mrs E, wid Wm, 71 Wellington Place
Bain Norman, carpenter, 10 Clare
Bain Patrick, shoemaker, 126 York
Bain Robert, of J & J Taylor, 144 Jarvis
Bain Thos R, of Wheeler & Bain, 211 Berkeley
Bain William, clerk, 151 Church
Bain William, ticket & gen agent, 20½ Front e h 33 Nelson
Bainbridge John, 17 Lumley
Baines Christopher, of W & C Baines, 194 Simcoe
Baines E Hanley, clerk Dom bank, Simcoe
Baines W B, bank clerk, 194 Simcoe
BAINES W & C, (Wm J Baines and Chris Baines,) stock brokers and land agents, 8 Toronto
Baines Wm J, of W & C Baines, 192 Simcoe
Baird Alexander, 32 Esther
Baird Alexander, cutter, 93 Duke
Baird George, tinsmith, 60 McGill
Baird Hugh N, of Crane & Baird, 90 Grosvenor
Baird James, cutter, 60 McGill
Baird Jennet, bdg house, 60 McGill
Baird John, tailor, 101 Esther
Baird R S, City agent Confederation Life Association, 138 Shuter
Baird Thomas, tinsmith, 60 McGill
Baird William, manager Heintzman & Co, 33 Wood
Baird Wm E, proof reader, 171½ Richmond
Bairstow Jonathan, carpenter, 212 Lumley
Baker Charles, appraiser Custom House, 529 Jarvis
Baker Charles W J, gilder, 88½ Lippincott
Baker Frederick, laborer, 133 Centre
Baker George, clerk, 97 Esther
Baker George, clerk, 529 Jarvis
Baker Geo, propr Baker's Hotel, 431 Queen w
Baker George A, com trav, 385 Church
Baker George R, of Westman & Baker, 468 Adelaide w
Baker Harry, baker, 497 Yonge
Baker Henry, barber, r 44 Elizabeth
Baker John, carpenter, 59 William
Baker John, clerk, 97 Esther
Baker John, grocery, 223 Chestnut
Baker Joseph, baker, 398 Queen e
Baker J R, agent for L Gnaedinger, Son & Co 353 King w
Baker Mrs Jane, wid Robert, 235 Church
Baker Mrs M, wid J, 184 Simcoe
Baker Mrs S, wid Edward, 232 Sackville
Baker Patrick, patentee, 88 Adelaide w
Baker Richard, laborer, 14 Tate
Baker Richard, salesman, 122 John
Baker Thomas, baker, r 13 McCaul
Baker Thomas B, assistant bookkeeper, 353 King w
Baker Trayton F F, bar tender, 17-19 Adelaide w
Baker William, furrier, 451 King e
Baker William, salesman, 157 Yonge
Baker's Hotel, George Baker propr, 431 Queen w
Balaam Alfred, stair builder, 14 Wilton ave
Baldie Robert, tailor, 1 Adelaide e
Baldie Robert, tailor, 33 Trinity Square
Baldwin Catholic, tailor, Patterson place
Baldwin Edmund St George, MBCM Edin, LRCS Eng, 43 Duke
Baldwin George, laborer r, 44 Centre
Baldwin Henry S G, teller Bank of Toronto, Lowther av, Yorkville
Baldwin James B, medical student, 1 Davis' terrace, Prospect
Baldwin John, sailor, 47 Duke
Baldwin Joseph, chairmaker, 120 Richmond w
Baldwin Miss Grace, dressmaker, 339 Jarvis
Baldwin Miss L, music teacher, 274 Wellington w
Baldwin Morgan, alderman, 35 Duke
Baldwin Nathaniel laborer, Wellesley n s, e of Parliament
Baldwin Rev Arthur H, rector All Saint's Ch, 239 Sherbourne
Baldwin Richard, laborer, 84 St David, r
Baldwin Robt, secretary U C Bible Society, 22 Carlton
Baldwin Thomas, boot and shoe maker, 532 Ontario
Baldwin Thomas, carpenter, 50 Brunswick av
Baldwin Thomas, foreman, 133 Strachan av
Baldwin William W, Stamp Office, Osgoode Hall, 13 Grosvenor

VICTORIA COMPOUND SYRUP OF HYPOPHOSPHITES
increases the quantity and improves the quality of the Blood

Balgue John, cooper, 40 St David
Ball Abraham, clerk, Borden cor Harbord
Ball Charles, laborer, 336 Sumach
Ball Clarence W, 1 Queen's Park Crescent
Ball David, cabinet maker, 102 Esther
BALL FREDERICK A, Manager British America Ass Co, 1 Queen's Park Crescent
Ball Jacob, stove mounter, 354 Wellesley
Ball Jerrold, M D, 269 Queen e
Ball John, carpenter, 23 Caer Howell
Ball John, brewer, 129 Vanaulay
Ball John B, cigar maker, 170 Queen w
Ball Joseph, painter, 138 Teraulay
Ball W G, tailor, 40 Victoria, h 207 Church
Ball William, lamplighter, 5 Cuttell's Lane
Ballantyne William, carpenter, 27 High, off Spadina Av
Ballard Rev J McLean Rector St Ann's ch, Dufferin e s
Balls James, tailor, 52 Ontario
BALMER JOHN, supt Toronto Necropolis, 132 Winchester
Balmer Mrs, wid Rev Mr Balmer, teacher 118 Lippincott
Bancock R J, butcher, 292 Spadina av
Bancroft Marshall S, cabinet maker, 5 Huntley
Band Room Q O R, 114 Church
Banger Henry, cabinet maker, Shaw w s
Banger Henry, laborer, 33 Shaw
Banister John, painter, 102 Borden
BANK OF BRITISH NORTH AMERICA, Samuel Taylor, manager, 2-4 Wellington e
BANK OF MONTREAL, Geo W Yarker manager, Yonge cor Front
BANK OF TORONTO, Wm Gooderham prest, 60 Wellington e
Banks Arthur F, of Kay & Banks, Rosedale
Banks E, engineer, 19 William
Banks Fred W, salesman, 30 Kerr's lane
Banks George, teamster, 30 Kerr's lane
Banks Geo jr, teamster, 30 Kerr's lane
BANKS GEO W, accountant & real estate agent, 20 Union Block, Toronto, res Rosedale
Banks Greenhow, asst mngr Isolated Risk Ins Co, Rosedale
BANKS JAMES, bailiff & auctioneer, 64 Adelaide e
Banks James, shoemaker, 78 Chestnut
Banks James D, engineer, 24 Walton
Banks Joseph, musician, 171 Chestnut
Banks Miss Caroline, 210 Church
BANKS ROBT G, accountant Heyroyd, Rosedale
Banks William, jeweller, 210 Church
Banks William H, acct B A Ins Co, 95 Charles
Bannan John, carter, 31 Garrison
Bannerman Jas, clerk, 166 George
Bannister Charles, waiter, 39 Centre
Bannister Jonas, dry goods, 239 Parliament
Bannister Joseph, laborer, Gifford e s
Bansley Charles, hair store, 554 Yonge
Baookstein ——, agent, 85 Ontario
Baptist Chapel, Queen e
Baptist Church, College, n e cor of Lippincott
Baptist Mission Church, 120 Eastern av
Baptist Mission Hall, Brock cor Little Richmond
Barandsan Ola, tinsmith, 145 Ontario
Barbau James, carpenter, 39 Regent
Barber Albert W, tel operator, 227 Ontario
Barber Charles, grocer, 2 East Park Terrace, Carlton
Barber & Co (Robt J Barber), woollen manufacturers' agents, Jordan
Barber David, carpenter, 142 Teraulay
Barber David, groom, 142 Teraulay
Barber Edmund, printer, 363 King e
BARBER & ELLIS (James Barber, jr, John F Ellis), wholesale stationers, 15 Jordan. *See adv. back bone.*
Barber Geo H, brakeman, G T R, 19 West, fr Tecumseth
Barber James, caretaker, 87 King w
Barber James, Jr, of Barber & Ellis, bds Rossin House
Barber John, coal and wood yard, 201½, h 250 Ontario
Barber Mrs Lucinda, wid G A, College s s, fr Bellevue ave
Barber Robt J, of Barber & Co, 9 Pembroke
Barber Wm, grocer, 244 Queen w
Barchard James, box maker, 107 Duke
Barchard Wm H, blacksmith, 96 Duke
Barchard Wm J, box maker, 13 Sumach
Barchard William, box factory and planing mill 97-107 Duke
Barclay Hy, of Kilfedder & Barclay, 33 D'Arcy
Barclay Peter, flour and feed, 194 King e, h 30 D'Arcy
Barcley Rev John, D D, Presbyterian, 84 John
Barden George, driver, Bay st fire hall, Bay
Barff John, laborer, 103 Lumley
Barfoot John, 38 Wood
Barfoot Stephen, laborer, 9 Symes Place
Barfoot Thomas (of Woodward, Grant & Co) 38 Wood
Bargain James, butcher, 405 King e
Bargin James, sailor, r 85 Lombard
Barisdale Mrs, wid William, 17 Givens
Barker Edward, baker, r 77 Elizabeth
Barker John, inspector water works, 185 University
Barker John J, cabinet maker, Herrick, n s
Barker Mrs —, wid Francis T, 320 Adelaide w
Barker Mrs Eliza, wid A, 40 Little Richmond
Barker Mrs Elizabeth, 42 Bond
Barker Mrs Rosanna, wid Gilbert, 14 Temperance
Barker Robert, laborer, 16 Dorset
Barker Samuel, clerk, 320 Yonge
Barker William, expressman, 18 Albert
Barker William, laborer, 3 White's Block, Duke
Barker William, plasterer, 34 Amelia
Barkman John, salesman, 178 Gerrard east
Barkworth George, salesman, 178 Gerrard e
Barks John, carpenter, boards Grand Central hotel, King e
Barley Alfred, Post Office clerk, 388 Church
Bailey George, shoemaker, 234 Elizabeth

J. BRUCE & CO., Photographic Artists, 118 King St. West

Barley William, agent, 76 Huron
Barley William E, clerk, 388 Church
Barlow —, laborer, 117 Bleeker
Barlow Mrs Esther, wid John, second-hand dealer, 667 Yonge
Barlow Walter, carpenter, 455 Parliament
Barlow William H, barrister, 97 Charles
Barmer Miss Nellie, tailoress, 14 Shuter
Barnard James, caretaker, 18 Front e
Barnard John, 110 Shuter
Barnes Alexander, shoemaker, 97 McGill
Barnes Charles G, salesman, 264 Parliament
Barnes James, letter carrier, 119 University
Barnes John, cabman, 38 Albert
Barnes John, printer, 139 Simcoe
Barnes John S, bartender, American Hotel, Front e
Barnes & Murray, stables, 94-96 Wellington w
Barnes Mrs Mary, wid John, 2 Mill
Barnes Mrs Mary, wid Michael, Lewis w s
Barnes N E, bartender, American Hotel, Front e
Barnes Thomas, picture framer, 379 Queen w, h 36 Richmond w
Barnes William, blacksmith, Victoria l
Barnes William, carpenter, 44 Camden
Barnes William, teamster, 95 Elizabeth
Barnes William, teamster, 106 Elizabeth
Barnes William James, laborer, 129 Sydenham
Barnett —, painter, 26 Albert
Barnett David, stove manufacturer, Cedar n s
Barnett John, billiard table manufacturer, 53 Alice
Barnett Josiah, cashier, 53 Gloucester
Barnett Simon, tailor, 137 York
Barnett Thomas, of Lugsdin & Barnett, 18 Pembroke
Barnhardt Mrs Elizabeth, wid Solomon, 184 Adelaide w
Barnhart J A, salesman, 138 Wellington w
Barnhart Kenneth, bookkeeper, 138 Wellington w
Barnhart Noah L, of K Chisholm & Co, 138 Wellington w
Barr James G, plumber, 50 Alice
Barr John, agent for William Fraser, Ipswich, Eng, 30 Front e, h 5 St Joseph
BARR JOHN, agent Merchant's Despatch Transportation Co's fast freight line, 3-4 Bon-accord Buildings, 34 Church, h 181 Richmond w
Barr Miss Marie, dressmaker, 7 Agnes
Barr W J, com trav, 5 St Joseph
Barras Peter G, com traveller, 295 Sackville
Barratt Mrs Alicia, wid Jos, bdg house, 214 Church
Barratt Robert G, barrister, attorney &c, Exchange alley, h 8 Bloor e of Yorkville
Barrett Alfred, hat maker, 59 Givens
Barrett Fred W, attorney, 149 Seaton
Barrett James, carpenter, 474 Yonge
Barrett James, stone cutter, 9 Leonard av
Barrett John, ——, 62 Borden
Barrett John, cooper, 77 St Patrick
Barrett John, laborer, 26 Water
Barrett Joseph, brewer, 7 Manning ave
Barrett Joseph, carpenter, 46 Trinity sq
Barrett Michael, M A, M D, first English master Upper Canada College
Barrett Mrs E, dressmaker, 474 Yonge
Barrett Patrick, conductor St R, 32 Markham
Barrett Richard, blacksmith, Saulter e s
Barrett Richard, carpenter, 254 Simcoe
Barrett Robert, grocer, 16 Bellevue pl
Barrett Thos, porter, Buller s s, nr Borden
Brrrett William, produce mercht, 42 George, h Don Mount
Barrick Clifton C, clerk *Globe* office, Russell, n s
BARRICK ELI J, MD, MRCS. Eng, 97 Bond
Barrick R, clerk N R C, 32 John
Barrie H W, com trav, 3 Carlton Ter'e, Carlton
Barrington Thomas, laborer, 9 Denison Ave
Barrow John, gardener, bet Wilcocks and Harbord, Spadina Ave, e s
Barron Alex, baker and confectioner, 689-691 Yonge
Barron John, boots and shoes, 169 King e
Barron John, cabinet-maker, 94 Strachan ave
Barron John R, tinsmith, 199-201 Oak
Barron William, leather cutter, 169 King e
Barron Wm C, of Wm C Barron & Son, 211 King e
Barron Wm C & Son (Wm C Barron, Wm H Barron), manufacturers and dealers in boots and shoes, 211 King e
Barron Wm H, of Wm C Barron & Son, 211 King e
Barrons Thos, ship carpenter, 54 St David
Barry Edward, shoemaker, 157 Oak
Barry John, laborer, 75 Tate
Barry Mrs Anne, registry office for servants, 410 Yonge, h 23 Hayter
BARRY THOS, Prop'r Nipissing House, 172 King e
Barry Thomas, stone cutter, Radenhurst s s
Barry Thomas M, attorney, 74 Church, 25 Lumley
Barry William M, confectioner &c, 410 Yonge
Barry W M, clerk, 23 Hayter
Barry William M, teamster, 23 Hayter
Barter Benj, millwright, 55 Simcoe
Bartholomew Job, porter, r 144 Centre
Bartlett J H & Co, (James H Bartlett) railway supplies, 64 King e
Bartlett James H, (of J H Bartlett & Co,) and manager Toronto Steam Combination Co, 40 Mercer
Bartlett Samuel, carpenter & joiner, King e Don
Bartlett Wm, 8 Kingston road
BARTLETT WM, dry goods, 47 Yonge, Yorkville
Bartlett William, blacksmith, 394 Adelaide w
Barton Albert, broom maker, 12 Givens
Barton Charles, silverplater, 222 Bathurst
Barton Edward, broom manuf, 818 Queen w
Barton George, builder, 20 Sheppard, h 12 Louisa
Barton George, painter, Harbord n s
Barton Henry, glass stainer, 15 Major

MRS. KELLEY gives information on all kinds of needle-work, free of charge. Palace Wool Store, corner Grenville and Yonge Streets

Barton Henry, 43 Darcy
Barton Mrs E, wid John, 11 Dundas
Barton Robert A, of Barton, Thompson & Co, 17 Charles e
BARTON, THOMPSON & Co, (R A Barton, George C Thompson) proprietors of Phœnix steam coffee & spice mills, 107 Front e
Barton Walter, policeman, 43 Darcy
Barton Wm H, policeman, 45 Darcy
Bartam Robt J, goldsmith, r 9 Brunswick ave
Bartrup George, laborer, 2 Coatsworth
BARWICK FREDK D, of Murray, Barwick & Lyon, 112, St Patrick
Barwick Miss Jane, 120 St Patrick
Barwick Walter, of Bethune, Osler & Moss, Club Chambers, York
Bascom Benjamin, M O dept, P O
Baskerville Alfred, brassfinisher, 22 Dorset
Baskerville Robert, machinist, r 10 Sheppard
Baskettville Mrs M, wid J, 127 Berkeley
Bass E George, cabinet maker, 31 St Lawrence
Bass Robert, laborer, 37 Centre
BASSETT HOUSE, Thomas Bassett, prop, 52 Jarvis
Bassett John C, Foreman Reaper & Mower Co 529 King w
BASSETT THOMAS, Proprietor Bassett House, 52 Jarvis
Bassinette (The) William Faulkner, proprietor, 11 King e
Bastedo Charles A, clerk, 270 Spadina av
Bastedo J G, 16 Phœbe
Bastedo John, bookkeeper, 189 Richmond w
Bastedo Mrs M, wid G T, 273 Wellesley
Bastedo Samuel T, stenographer, 120 Mutual
Bastien Martin, barber, 44 Power
Bate Miss Mary H, 11 Breadalbane
Bateman William, laborer, 90 Eastern av
Bateman William, laborer, 22 St David
Bates Arthur John, carpenter, 143 Bleeker
Bates James, felt hat cleaner, 106 Vanauley
Bates James C, dentist, 4 Wilton av
Bates John, laborer, 60 Muter
Bates John W, com trav, 360 Church
Bates Joseph, carpenter, 294 Wilton av
Bates Thomas, shoemaker, 143 Bleeker
Bates W, expressman, 1 Britain
Bather James, stonecutter, McGee w s
Bathgate Archibald, laborer, 47 Hackney
Batho Walter, carpenter, 13 Phœbe
Bathurst st School, Robt McCausland, head master, Bathurst cor College
Batstone Zachariah, carpenter, 17 Markham
Batt W H, law student, 124 Jarvis
BATTAMS WALTER J, grain com merchant 47 Wellington e, h 33 Howard
Batting Mrs Maria, wid John, 101 St Patrick
Battye Thomas, laborer, 12 Oak
Bauldry Wm, brakeman, G T R, 21 Centre
Baumhard Frederick, carpenter, Dundas, cor Gladstone ave
Baummer Wm, 148 York
Baumont Herbert, 29 Bloor e
Bawden George, propr Metropolitan Clothing House, 90 Yonge, h 10 High
Bawden Mrs E, wid S, 36 Camden
Bawden Samuel, cigar maker, 31 Bellevue ave
Bawden Wm, gold beater, 49 High, fr Spadina ave
Baxter C W, clerk Custom House, 168 Spadina ave
Baxter W Dudley, 97 Hayter
Baxter George, china and glassware, 444 Yonge
Baxter James B, com trav, 168 Spadina ave
Baxter John, 168 Spadina ave
Baxter Mrs Mary, wid John, 27 Hackney
Baxter William, asst engineer Toronto water works, 125 Vanauley
BAY HORSE HOTEL, Thos J Best, propr, 137-139 Yonge
BAY HOTEL, James McGaffin, propr, 148 Front e
Bay Richard jr, cabinet maker, 109 River
Bay st Fire Hall, Abraham Charlton, capt salvage corps, 131 Bay
Bay st Presbyterian Church, Rev John Smith pastor, Bay cor Richmond
Bay st Vinegar Works, William Wilson, prop, 113-115-117 Bay
Bay Tree Saloon, Jno Timms, proprietor, 130 Bay
Bayley Frederick, of Bayley & Lauder, 38 Agnes
Bayley John, teamster, 11 Terauley
Bayley & Lauder, (F Bayley and J W Lauder) proprs Lyceum Theatre, 90 King w
Bayley Miss Lydia, 175 George
Bayley Thomas, boots and shoes and stationery, 330 Queen w
Bayley W B, bookkeeper, 62 Gerrard, St James sq
Bayley's Orange Hall, Jno Bayley, propr, Hurd cor Sullivan
Baylis Frederick, bricklayer, 86 Bellevue ave
Bayly Wm, of Dalton Bros, 408 Jarvis
BAZZARD GEORGE, station master G W R foot Yonge
Beacon Mrs Emily, dressmaker, 125 York
Beadie William, shipper, 159 Lumley
Beale Francis, bricklayer, 333 King e
Beale Henry B (of Toronto Engraving Co), 491½ Sherbourne
Beale Mrs Mary, wid Wm H, 9 Maple, from Carlton
Beales George, laborer, St Lawrence w s
Beales William, umbrella repairer, 75 Carlton
Beall Alfred, plumber and gas fitter, 96 Hayter
Beall James W, laborer, r 6 Camden
Bealle Peter, polisher, 134 Centre
Beament Mrs Eliza, wid T, 2½ James
Beamish Francis, laborer, 107 Sumach
Beamish George, livery stable keeper, 399 King e
Beamish John, cooper, — Eastern av n s
Beamish Mrs M A, wid Francis, 24 Eastern av
Beamish Richard, laborer, 24 Eastern av
Beamish William, fireman, Bay st fire hall, Bay
Beamster William, book keeper, 16 St Alban
Bearbeax Elsior, show case maker, 131 Chestnut

CANADA LIFE ASSURANCE CO'Y, Office 46 King St. W.

Bean Stephen, of Beebe & Bean, 71 University
Beard Andrew, sailor, 75 High, fr Spadina av
Beard F L & C, stoves &c, Esplanade e s opp City Hall station
Beard George T, manager Toronto Stove Co, 152 King e, h 21 Pembroke
Beard Joshua G, 226 Church
Beard Mrs Alice, 149 Queen e
Beard Mrs Elizabeth, wid Joshua G, 204 Jarvis
Beard Robert, painter, 116 Agnes
BEARDMORE & CO, (Geo L Beardmore, Walter D Beardmore, Geo W Beardmore,) tanners and leather merchants, 41 Front e
Beardmore Geo L, of Beardmore & Co, 128 Beverley
Beadmore Geo W, of Beardmore & Co, 128 Beverley
Beardmore Walter D, of Beardmore & Co, 47 Beverley
Beasant —, gardener, 72 Arthur
Beasley William, cooper, 219 Parliament
Beasted Rice, laborer, 73 Centre
Beates James, cabinet maker, 66 Gerrard w
Beaton James, blacksmith, 15 McCaul
Beaton Neill, carpenter, 16 Dorset
Beaton William, carpenter, 6 Coatsworth
Beattie James, cabinet maker, 124 Victoria
Beattie John, r 27 Ontario
Beattie Mrs Margaret, wid Wm, 17½ Maitland
Beattie Thomas, blacksmith, 58 Eastern av
Beattie Thomas A, painter, 126 Agnes
Beatty Adam, 281 Queen e
Beatty Adam, contractor, 89 Berkeley
Beatty Adam, grocer, 16 Claremont
Beatty Alexander, clerk P O, 142 Duke
Beatty Andrew, 52 Carlton
Beatty Arthur O N, student-at-law, 184 Richmond w
BEATTY, CHADWICK & BIGGAR, (W H Beatty, W N Miller, E M Chadwick, C R W Biggar, M A, and D E Thomson), barristers, etc, 58 Wellington e
Beatty Christopher, builder, 111 Huron
Beatty David I, of Beatty & Son, 60 High
Beatty George D, law student, 52 Carlton
Beatty James, 164 Richmond w
Beatty John, moulder, 37 Vanauley
Beatty Joseph, clerk, 197 Simcoe
Beatty Joseph, manufr and dealer in boots and shoes, 251 Yonge, h 37 Elm
BEATTY, MILLER & BIGGAR, solicitors in chancery, etc, 58 Wellington e
Beatty Mrs A, wid, 197 Simcoe
Beatty Saml, agt Union Pacific Ry, 87 York, bds Rossin House
Beatty Samuel, of Beatty & Son, 60 High, fr Beverley
Beatty Samuel G, of Adam Miller & Co, 220 Carlton
BEATTY & SON, (Saml Beatty and David I Beatty), house and sign painters, paper hangers, etc, 393 Queen w
Beatty Wm, grocer, 64 Alice
Beatty William, grocer, etc, 95 Terauley
Beatty Wm, mail clerk G T R, 279 Queen e
Beatty Wm (of Henry Graham & Co), 172 Jarvi
Beatty Wm H, of Beatty, Chadwick & Biggar, 3 Queen's Park
BEATY CHARLES, grocer and baker, 260 Parliament

BEATY, HAMILTON & CASSELS,
BARRISTERS,
ATTORNEYS & SOLICITORS.
13 *ADELAIDE STREET EAST.*
JAS BEATY, QC; J C HAMILTON, LLB; ALLAN CASSELS, BA; D W CLENDENAN, BA.

Beaty James, boots and shoes, 162 Yonge
BEATY JAMES, propr *Leader*, 73 Jarvis
Beaty James, QC, DCL, of Beaty, Hamilton & Cassels, 305 Church
Beaty John, clerk custom house, Parkdale
Beaty John H, 20 St Andrew
Beaty John W, man Can Live Stock Insurance Co, 53 King e, h 168 Jarvis
Beaty Mrs Elizabeth, 136 Duke
Beaty Philip J, Queen, Parkdale
Beaty Robert, of R Beaty & Co, 168 Jarvis
BEATY ROBERT & CO (Robert Beaty), bankers, exchange, and stock-brokers, 53 King e
Beaty Robert, shoemaker, 141 Sumach
Beaty's Block, Gerrard e, n s, between Berkeley and Parliament
Beauchamp Richard, com traveller, 29 Mercer
Beaune André, furrier, 316 King e
Beaver Thomas, crockery and glassware, 544½ Yonge
Beavers Thos, laborer, 3 Coatsworth
Bechle Christian, shoemaker, Reid's Lane, e s
Beck Chas (of Charles Beck & Co) res Penetanguishene
Beck Charles & Co (Charles Beck, J S McMurray & T R Fuller) lumber manufacturers, 31 Front e
Beck G S, medical student, bds 179 Gerrard e
Beck Harry T, barrister, 278 Wellington
Beck James, laborer, 28 West, fr Tecumseth
Beck John, flagman, McGee, w s
Beck John, laborer, 102 Strachan av
Beck John, J, conductor G T R, 52 High, fr Beverley
Beck Joseph, bailiff, 70 Adelaide e, h 102 Strachan av
Beck Samuel, laborer, 102 William
Beck Thomas, stock keeper, 288 Front e
Beck Thomas, stove mounter, r 46 Edward
Beckett Edwin, iron founder, 50 Queen w
Beckett James, carriage maker, 51 Trinity square
Beckett Stephen C, photographer, 424 Yonge
Beckett Wm, fruiterer, 198 King e
Becon Edward, carriage finisher, 172 King w
Beddoe Charles H, clerk, 211 Jarvis
Beddome W C, accountant, 254 Bathurst
Beddow Alfred, tinsmith, 381 Queen w
Bedingfield John, butcher, res Mimico

FOR Cholera Morbus, Sea Sickness and all Summer Complaints, use
Dr. FOWLER'S EXTRACT OF WILD STRAWBERRY

Bedingfield James, butcher, 9 St Andrews' market, res Mimico
Bedley William, machine agent, 203 Ontario
BEDSON JAS W C, grocer and liquor dealer, 382 Yonge
Bedson William John, 15 Charlotte
Bee David, baker, 327 Church
Bee Rev William, manager Primitive Methodist Book Room, 31 Adelaide e, h 206 Berkeley
Beebe & Bean, auctioneers, (J C Beebe, Stephen Bean) 20, Queen w
Beebe John C, of Beebe & Bean, 52 Elizabeth
Beecks Thomas, drover, 85 Strachan ave
Beemer Levi, jeweller, 217 Gerrard e
Beer George, mason, Henderson ave s s
BEER JAMES, hotel keeper, 55 Elizabeth
Beel James P, painter, 138 Markham
Beer John I, clerk, 201 Richmond w
Beeton Edmund, blacksmith, 172 King w
Beeton John, laborer, r 8 Sackville
Beeton William B, 55 Bleeker
Begg Wm, of John Damer & Co, 106 Mutual
Beggs Joseph, shoemaker, 113 Denison ave
Begley John, blacksmith, 134 Front e
Begley Richard, furniture dealer, 92 Queen e
Behan George, 221 Beverley
Beilby James, grocer, 31 Dundas
Belbin Chas, bricklayer, 119 Clinton
BELDEN H & CO, (Howard R Belden and Reuben B Belden) atlas publishers, 1-2 Bon Accord buildings, Church
Belden Howard R, of H Belden & Co, Rossin House
Belden Reuben B, of H Belden & Co, Rossin House
Belfour Thomas, carpenter, r 49½ Esther
Belford Alex, of Rose-Belford Publishing Co, 5 Chamberlin block, Carlton
Belford Charles, editor *Mail*, 109 Wellesley
Belford R J, of Rose-Belford Publishing Co, 5 Chamberlin Block, Carlton
Belknap Frank, fruit dealer, 11 Taylor
Bell Adam, caretaker, 67 Chestnut
Bell Adam, carpenter, 11 Walton
Bell Adam, stableman, 61 Chestnut
Bell Alexander, butcher, 365 Bathurst
Bell Anthony, provisions, 366 Yonge
BELL & CO, (Samuel Bell) book and job printer, 13 Adelaide e
Bell Chas F, 222 George
Bell Charles R, of Hewlitt, Deacon & Co, 277 Spadina ave
Bell Daniel, propr of Excelsior Organ Co, 31 Hayter
Bell Frederick, bricklayer, 93 Claremont
Bell Geo, salesman, 366 Yonge
Bell George, student at law, North of Scotland Chambers, King w
Bell George, tinsmith, 333 Queen w
Bell Henry, plasterer, 24 Earl
Bell Henry C, proof reader *Globe*, 201 Bathurst
Bell James, merchant tailor, 169½ King e, h 230 Berkeley
Bell John, carpenter, 182 Queen w
Bell John, engineer, 29 St Patrick's square
Bell John gardener, 86 Nassau
Bell John, grocery, 31 Lombard
Bell John, groceries, 18 Claremont
Bell John, storeman, 4 Douro
Bell John A, of Patton & Bell, 40 Wood
Bell John H, tinsmith, 168 Adelaide w
Bell John S, painter, 60 Princess
Bell Miss Minnie, 148 Simcoe
Bell Mrs —, laundress, 83 Agnes
Bell Mrs Catharine, wid John, 138 Adelaide w
Bell Mrs Catharine F, 68 Wilton av
Bell Mrs Jane, wid Thomas, 18 Hayden
Bell Mrs J E, teacher, 93 Grosvenor av
Bell Mrs M, wid J, coal and wood, 345-347 Queen w
Bell Nicholas, tailor, 75 Elizabeth
Bell Richard, clerk, 95 Grosvenor av
Bell Robert, MPP, 22 Camden
Bell Robert, cabinet maker, 27 Mutual
Bell Robert, plasterer, r 19 Brunswick av,
Bell Samuel (of Bell & Co), 120 Seaton
Bell Samuel, express driver, 100 Richmond w
Bell Samuel, teamster, 43 Chestnut
BELL THOMAS, coal and wood yard, 166 Simcoe, h 190 Adelaide w
Bell Thomas, merchant, 6 Bleeker
Bell Theo N, carpenter, 18 Maple fr Carlton
Bell Walter, tinsmith, 29 Huron
Bell William, 46 McGill
Bell William, bookkeeper, 20 Oak
Bell William, clerk, 50 Emma
Bell William, engineer, 94 Dundas
Bell William, painter, 42 Camden
BELL WM, propr Caledonia Hotel, cor Queen and York
Bell William, salesman, 68 Shuter
Bell W A, clerk city clerk's office, 22 Camden
Bell Wm A, coachman, r 481 Church
Bell Wm D, varnisher, 92 Lippincott
Belleisle Philip, shoemaker, 83 Jarvis
Bellile Hy, carpenter and joiner, 132 Sackville
Bellinger Thos, grocer, 179 Berkeley
Bell-Smith Frederick M, artist, 39 King w, h 51 Walton
Bellmore Anthony, grocer, 155 Sackville
Belmont Bell, carpet planner, 370½ Queen w
Belmont Mrs E, tobacconist, 370½ Queen w
Bellmore John, laborer, 30 Claremont
Belmore Miss Ellen, dressmaker, 324 King e
Belton John, leather and findings, 146 Yonge
Belyea Herbert, propr Star Laundry, 131 Bay
Bendelari E, genl com mercht, 11 Front e, h 88½ Gloucester
Bender Mrs A L, wid C, 82 John
Bengough Bros, (John W Bengough and Geo Bengough), printers and publishers, proprs of *Grip*, Imperial Buildings, 34 Adelaide e
Bengough Geo, of Bengough Bros, 19 Seaton
Bengough John W (of Bengough Bros) 19 Seaton
Bengough Thomas, official reporter, Court House, h 230 George
Benn John H, salesman, 173 Seaton

J. BRUCE & CO., Photographers { CHILDREN'S PICTURES A SPECIALTY.

Benham Henry, wholesale jeweller, 14 King e, bds American hotel
Benner James L, accountant, 62 Gerrard e
Bennett Burton, cashier Equitable Life Ass Co, 19 Charlotte
Bennett Charles, conductor, G T R, 27 Bulwer
Bennett Charles A, baker, 297 Adelaide w
Bennett Charles C, book keeper, 3 Pembroke Place
Bennett Frederick, confectioner, 98 Bond
Bennett Frederick, painter, 2 Rush Lane
Bennett George, clerk, 93 Oxford
Bennett George, driver, 119 Bleeker
Bennett George, engineer, 19 Dalhousie
Bennett George, stonecutter, 53 Vanauley
Bennett Gordon, 4 Goulding
Bennett H, proprietor Queen's Wharf Hotel, 498-500 Front w
Bennett James, clerk inland revenue, 526 King w
Bennett James G, cutter, 75 Victoria
Bennett John, fireman N R C, 222 Little Richmond
Bennett John O, clerk P O, 19 Charlotte
Bennett Joseph, yardman, 50 Muter
Bennett Mrs Anne, wid Robert, 42 Albert
Bennett Mrs B, wid James, 91 Mutual
Bennett Mrs Elizabeth, wid James, 29 Elizabeth
Bennett Mrs Marian, wid J, 3 Pembroke Place
Bennett Robert, brakeman N R, 222 Little Richmond
Bennett Robert, laborer, 16 Dorset
Bennett Robert, policeman, 76 Darcy
Bennett Samuel, teamster, Morris, s s, near Huron
Bennett William, laborer, 11 Hardy's Block, Gerrard, e of Parliament
BENNETT & WRIGHT (Joseph Wright) plumbers and gasfitters, 72 Queen e
Bemis A T, clerk American Express, 8 Temperance
Bemister William, bookkeeper, 16 St Albans
Benoit Miss Nellie, 118 Edward
Benns Garvin, bricklayer, 84 Edward
Benshew William, brakeman, 98 Bolton
Benson David, agent, 95 Sumach
Benson David, collector, 401 Parliament
Benson John, engineer, N R R, 155 Lumley
Benson John, flour, feed, coal and wood, 120-122 Queen e
Benson John, laborer, 371 King e
Benson Joseph, laborer, 9 Niagara
Benson Joseph, printer, 176 Gerrard e
Benson William, carter, 114 Hope
Benson Wm, com trav, 340 Wellesley
Bentley Frank, medical student, 429 Parliament
Bentley Joseph, com trav, cor Simcoe and Baldwin
Bentley Lafayette, med student, 429 Parliament
Bentley Lewis (of Milburn, Bentley & Pearson), 139 Wilton av
Bentley Mrs Clarinda, wid Jas L, 429 Parliament
Bentley Mrs Julia, washerwoman, 77 Agnes
Bentley Thompson R, printer, 15 Charles
Bentley T R, 15 Charles
Benzinger Fred, carpenter, 91 Chestnut
Benvenute Manni, peanuts, &c, 2 Renfrew l
Benyon Edward, bar tender, 125 St Patrick
Beresford John, locksmith, 63 Lumley
Bergmen Fred, tel operator, 96 Queen w
Berkeley St Fire Hall, James Phillips, foreman, Berkeley, cor Duke
Berkeley St Methodist Church, Rev W H Poole, pastor, Queen e, cor Berkeley
Berkeley St M Church Lecture Room, 196½ Berkeley
Berkinshaw Edwin T, bookkeeper, 26 Pembroke
Berkinshaw Thomas, inspector weights and measures, 26 Pembroke
Berlard Hiram G, 217 Jarvis
Berney Thos, clerk, 57 Berkeley
Berney Thos, laborer, 71 Queen e
Bernstein Alexander, jeweller, 84 Duke
Bernstein Louis, clothing, gents' furnishings, etc, 219 King e
BERRY FRANCIS, proprietor Prince Arthur Hotel, 62 King w
Berry George, clerk, 141 Seaton
Berry James, blacksmith, 134 Richmond w
Berry Mrs Elizabeth, wid Robt, 141 Seaton
Berry Mrs Jane, wid James, 134 Richmond w
Berry Patrick, painter, 100 Claremont
Berry Robert, laborer, 234 Chestnut
Berry Robert, tel oper, 141 Seaton
Berry Walter, stonemason, r 74 Chestnut
Berry Wm, of Cooke & Berry, 144 Lumley
Berry William, teamster, 151 Lumley
Berryman C V, M D, physician & surgeon, 7 Bloor e
Berthon George, J, artist, 13 Adelaide e, h 90 Gloucester
Bertram David, grocer, 5-7 Centre
Bertram David, plasterer, r 32 Centre
Bertram Harry, steward American Hotel, Front e
Bertram Mrs E J, wid Andrew, 215 Queen e
Bertram Sarah A, wid William, 32 Centre
BERWICK J & CO, (John Berwick) grocers, &c, Rossin House Block, 139 King w
Berwick John, of J Berwick & Co, 291 Simcoe
Bescoby Richard, dry goods, 60-62 Adelaide e
Best Hy, tailor, 4, h 64 Shuter
Best James, brickmaker, Lake e s
Best Sylvester, foreman, 344 Wellesley
Best Thomas, 29 Murray
BEST THOMAS J, propr Bay House Hotel, 137 Yonge
Best T M, bookkeeper, 13 East Park Terrace, Carlton
Best Thos M, bookseller and stationer, 434 Yonge
Best Wm H, barrister, etc, 1 Adelaide, h 29 Murray
Beswetherick Cephas R, com trav, 283 Sackv'e
Beswick James, grocer, 34 West Market, h 141 Sherbourne
Beswick Jas E, clerk, 3 Davis terr, Prospect

MRS. KELLEY'S for Crewel, Pompadour, Nett and Cretonne Work.
Palace Wool Store, corner Grenville and Yonge Streets.

Beswick Jas E, jr, bookkeeper, 3 Davis terrace, Prospect
Beswick Phineas, merchant tailor, 131 King e, h 2 Prospect
Bethel John, blacksmith, 225 Elizabeth
Bethel Mrs Elizabeth, wid F, 193 Elizabeth
Bethel Thomas, teamster, 7 Brunswick ave
Bethel Wm T C, chemist, 43 King w
BETHUNE G S C, Sec-Treas The Farmers' Loan & Savings Co, 17 Toronto, h 255 Wellington w
Bethune James, QC, MPP (of Bethune, Osler & Moss), 238 Adelaide w
Bethune K C, asst-accountant Merchants' Bank, corner Front and York
BETHUNE NORMAN, MD, Fleming's Terrace, 25 Elm
BETHUNE, OSLER & MOSS (Jas Bethune, QC; F Osler, Chas Moss, W G Falconbridge, N W Hoyles, Walter Barwick, A B Aylesworth) barristers, etc, North of Scotland Chambers, 18-20 King w
Bethune Rt Rev A N, DD, DCL, Lord Bishop of Toronto, 255 Wellington w
BETHUNE ROBT H, cashier Dominion Bank, 40 King e, h Queen's Park
Bettles William, book keeper, 82 Walton
Betts Edward, waiter, 101 George
Bevan John W, wine dealer, 658 Yonge
Bevan Owen T, cooper, 656 Yonge
Bevens Stephen, laborer, 99 Richmond e
Beveridge David, teamster, r 94 Duchess
BEVERLEY HOUSE, L J Hewitt propr, 272 Queen w
Beverly Percy, teacher of languages, 276 Hope
Bevin Mrs Let, bdg house, 26 Albert
Bevington George, commercial traveller, 8 Bellevue Place
Bevington Thos, maltster, 83 Sumach
Bewley Isaac S, printer, 78 Seaton
Bews Mrs Minnie, wid G, 120 Centre
Beyer John, shoemaker, 33 Louisa
Bezley Geo P, butcher &c, 393½ Yonge, h 50 Anne
Bible Christian church, Rev George Webber pastor, Agnes nr Teraulay
Bickerstaff & Bro, (R C Bickerstaff, Thomas Bickerstaff) grocers and provision dealers, 259-261 Queen w
BICKERSTAFF JOSEPH, grocer, provisions fruits &c, 423 Church cor Maitland, h 5 College
Bickerstaff Robt C, of Bickerstaff & Bro, 140 John
Bickerstaff Thomas, of Bickerstaff & Bro, 58 Sullivan
BICKFORD EDWARD O, railway contracting &'supplies, 81 York, h Gore Vale, Queen w
Bickford Henry, accountant, 240 Carlton
Bickley F P, of Sandford Vail & Bickley res Hamilton
Bickley John, shoemaker, 85 Hope
Biddlecombe Henry, laborer, 154 Sackville
Biffin Charles, teamster, 39 Britain
Biddulph R F S, bank clerk, cor Front and York
BIG COAL HOUSE, J Snarr's Sons proprs, Myles' docks, Esplanade w
BIGELOW & MORSON (N Gordon Bigelow, F M Morson) barristers, attorneys &c, 4 King w
Bigelow N Gordon, of Bigelow & Morson, 49 Bloor e
Biggar Charles R W, M A, of Beatty, Chadwick & Biggar, 202 Simcoe
Biggar Mrs Louisa, wid John, 75 Wilton av
Biline Joseph, painter, 103 Claremont
Bill Mrs Jane, r 17 Agnes
Billing W H, salesman, 241 Yonge
Billinghurst Alfred J, confectioner, 74 Grosvenor av
Billinghurst Mrs Catherine, wid A, 60 Hope
Billings Joseph, musician, 74 Bay
Billingsley Andrew A, train despatcher Toronto and Nipissing Railroad, 255 Queen e
BILLS THOS H, butcher, 66 Queen w
Bilow Mrs Nellie, dressmaker, 3 Lombard
Bilow R T, agent self-fitting dress chart, 3 Lombard
BILTON JOHN, painter, 33 Agnes
Bilton Mrs W, oysters and game, 188 Yonge
Bilton Thomas, salesman, 9 Seaton
Bingham Alfred, laborer, 20 St Patrick sq
Bingham Charles D, of Bingham & Taylor, 72 Woolsley, nr Bathurst
BINGHAM & TAYLOR, (Chas D Bingham, John Y Taylor,) fine printers, 11 *Leader* lane. *See advt. opp. page*
Binney James, packer, Herrick s s
Binnie Wm, grocer, 379 Adelaide w
Binns Richard W, machinist, 132 Lumley
Binns Mrs Sarah, wid Riley, 140 Mill
Binsted John, builder, etc, 331 Yonge
Binsted Mrs E, milliner, etc, 321 Yonge
Birch Mrs M, wid William, dressmaker, 262 Church
Birchall Isaac, tailor, 51 Alice
Birchall Thos S, mail clerk, 364 Church
BIRCHARD ISAAC J, head teacher Winchester St School, 27 St James' ave
Bird Charles, printer, 170 Victoria
Bird Edward, butcher, 104 Sherbourne, h 76 Duchess
Bird Edmund J, butcher, 235 Yonge
Bird Edward, gunsmith, machinist, etc, 251 King e
Bird Patrick, switchman, 17 Cedar
Bird Peter, fruiterer, 34 St Lawrence Market, h 305 Queen w
Bird Samuel, laborer, 19 Muter
BIRD WILLIAM J, butcher, 235 Yonge
BIRD W J & CO, commission merchants, 235 Yonge
Birkenshaw John, salesman, 65 Louisa
Birmingham Henry, confectioner, 44 Richmond w
Birmingham John, laborer, Reid's lane, w s
Birmingham Richard, laborer, 127 Berkeley
Birmingham Robert, salesman, 46 Bleeker

INSURE IN THE CANADA LIFE.

cor Front and
's Sons proprs,
Gordon Bigelow,
ttorneys &c, 4
y & Morson, 49
Beatty, Chad-
75 Wilton av
remont
nge
oner, 74 Gros-
A, 60 Hope
y
espatcher To-
255 Queen e
ueen w
Lombard
dress chart, 3
nes
188 Yonge
on
atrick sq
& Taylor, 72
D Bingham,
s, 11 *Leader*
s
w
Lumley
Mill
onge
Yonge
smaker, 262
urch
acher Win-
ave
ourne, h 76
ge
st, etc, 251
ce Market,
Yonge
hants, 235
isa
44 Rich-
ne, w s
Berkeley
eeker

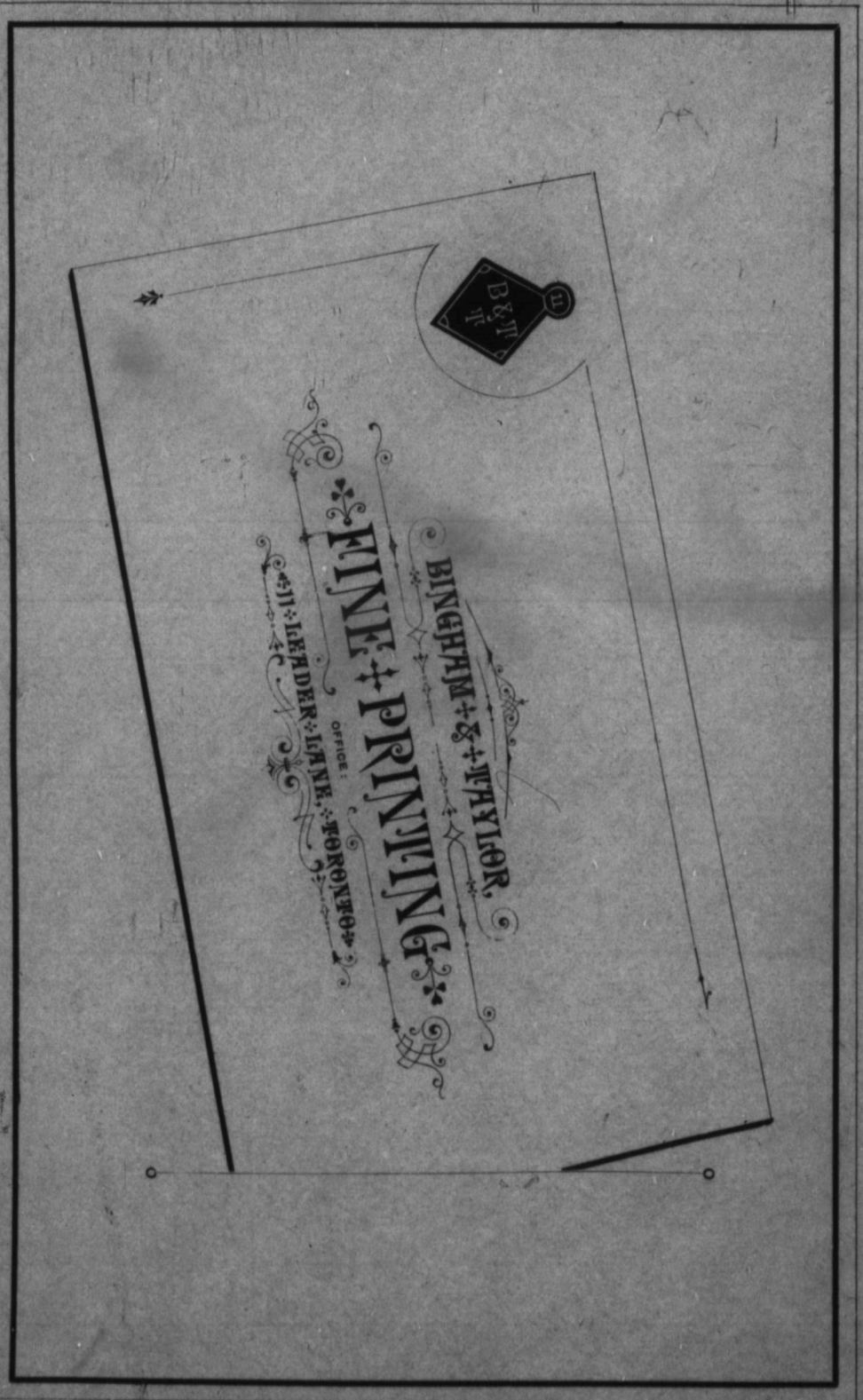

Fine Printing.

Fine Printing.

We take this opportunity of presenting our card and circular to the public.

Our Office is now replete *with the* newest *and* choicest lines of type, *ornaments and printers' material, to which are constantly being added, as they appear,* all unique *and* desirable faces.

We may say — without fear of contradiction — that, in quality, *our work* cannot be surpassed *by that of any other house in the city, and we are fast gaining a wide reputation for its* superiority and excellence.

Giving each and every order our personal supervision, *customers, however exacting, can rely on having their wants supplied.*

While executing fine printing, *customers will find our rates to compare favorably with prices charged for an ordinary and inferior class of work.*

Samples and estimates furnished on application.

Soliciting your esteemed favors, we remain,

Respectfully yours,

BINGHAM & TAYLOR.

Birney George, pedler, 5 Power
Birney Joseph, of J & J L Birney, 105½ Queen w
Birney John L, of J & J L Birney, 41 Wellesley
BIRNEY J & J L (Joseph Birney John L Birney), propis Toronto Dairy Co, 105½ Queen w
Birrell George, miller, 149 Ontario
Birrett John, stonecutter, Bellevue Place, n s
Birtch J S P, 16 Oxford
Birtch Mrs R S, wid 16 Oxford
Birtrew Charles, merchant, 38 Homewood av
Biscoe Henry A, 111 John
Bishop Alfred, condtr G T Ry, 315 Adelaide w
Bishop Edward N, advt agnt 11 King w, bds American Hotel
Bishop John, butcher, 34 Louisa
Bishop Philip E, clerk Am Express, 19, Little Jarvis
Bishop Robert, conductor G W R, 105 Portland
Bishop Strachan School, Miss Grier, principal, 30 Buchanan
Bishoprick Henry, carriage builder, Oxford
Bislane Mrs Ellen, wid Edmond, 12Beverley
Biss Alex, carter, 11 Huron
Blaber Trayton, hydraulic pressman, 68 Church
Blachford Alfred J, clerk, 38 Carlton
Blachford Anthony, bookkeeper, 38 Carlton
Blachford Arthur W, bookkeeper, 38 Carlton
Blachford Charles E, of H & C Blachford, 160 Carlton
BLACHFORD H & C, (H P Blachford and C E Blachford), boots and shoes, wholesale and retail, 87-89 King e
Blachford Horace P, of H & C Blachford, 158 Carlton
Blachford R Thos, bookkeeper, 38 Carlton
Blachford Wm D, cashier, 38 Carlton
Black Abram E, bookkeeper, 4 Major
Black Bull Hotel, Mrs John Purdy, propr ss 296-298 Queen w
Black Chas, laborer, 39 Grosvenor ave
Black Chas E, grocer, 486 Queen w
Black D, of Delamere, Black & Reesor, cor High and Beverley
Black David, butcher, 365 Yonge
Black David N, carpenter, 158 Lumley
Black Daniel, pressman, 18 Bulwer
Black David, moulder, 10 Lippincott
Black Edward, engineer, 72 Niagara
Black E E, bookkeeper, 4 Major
Black George, stove mounter, 120 Vanauley
Black Henry, laborer, 48 Elizabeth
BLACK HORSE HOTEL, J Holderness, proprietor, 114-116 Front e
Black James, blacksmith, 44 Louisa
Black James, commercial traveller, 41 Homewood av
Black James, laborer, 39 Claremont
Black James, laborer, 11 Eastern av
Black J C, manager Sanford, Vail & Bickley, 41 Homewood av
Black James P, bookkeeper, 166 George
Black John, carpenter, 123 St Patrick
Black John, clerk, 106 Adelaide w
Black John H, 135 Berkeley
Black John P, clerk, 166 George
Black Jonathan, printer, 163 Centre
Black Joseph, printer, 69 Robinson
Black Mark, tailor, 94 Elizabeth
Black Mrs Angus, millinery, 113 King w, h 77 Bay
Black Matthew, grocer, 117 Bleeker
Black Mrs M, wid Alex, 38 West, nr Tecumseth
Black Mrs Mary, wid, r 12 Agnes
Black Peter, 57 Seaton
Black Thomas, laborer, 472½ King e
Black Thomas, painter, 18 Orde
Black William, carpenter, 126 Lumley
Black William, machinist, 69 Robinson
Black William H, bookkeeper, 236 Jarvis
Black William J, printer, 69 Robinson
Blackbird Geo, propr Britannia Hotel, 254-256 Front w
Blackbird G T, machinist, 23 High
Blackburn Joseph, maltster, 18 Mill
Blackburn Miss Mary, 32 Anne
Blackburn Robert, music teacher, 3 Sullivan
Blackburn Thornton, 54 Eastern av
Blackey Peter, clerk, 260 Church
Blackhall Charles, printer, 113 Sherbourne
Blackhall Edward, bookbinder, 83 Wood
Blackhall George, carpenter, Foxley s s
Blackhall J, bookbinder, 248 Teraulay
Blackhall James, agent, 14 Renfrew
Blackhall William, bookbinder, Division
Blackhall Wm, sr, bookbinder, 5 Jordan
Blackie David, moulder, 104 Muter
Blackley William, bookkeeper, Knox Terrace, Division
Blacklock John & Co, wholesale dealers in hosiery, 32 Wellington e
Blackmore Arthur, carpenter, 145 Eastern ave
Blackmore James, carpenter, 81 Lumley
Blackmoor Mrs Mary A, wid, 31 Duchess
Blackstock Geo T, of Rose, Macdonald, Merritt & Blackstock, 387 Church
Blackstock Thos G, of Macnabb & Blackstock, 387 Church
Blackstone Francis, sign painter, 10 Teraulay
Blackwell John A, saddler, 98 Brock
Blackwell Saml, laborer, 34 Power
BLACKWOOD & DUNSPAUGH, (T F Blackwood, W F Dunspaugh), com merchts and manufacturers' agts, 16 Front e
Blackwood T F, of Blackwood & Dunspaugh, 61 William, Yorkville
Blackwood Geo J, caretaker Bank of Toronto, 20 Church
Blackwood Miss M S, ladies' school, 93 Charles
Blaikie John L, pres't Canada Landed Credit Co, 86 Wellesley
BlainBenj, harness maker, 85 Lumley
Blain David, barrister, 228 Jarvis
Blain Hugh, of Nerlich & Co, 71 Teraulay
Blain Joseph J, bricklayer, 5 Essery's Terrace, Ontario
Blainey James A, cutter 34 Oak
Blair Charles, shoemaker, 10 Agnes
Blair John, agent, 13 Price's lane

Victoria Compound Syrup of Hypophosphites is well adapted for all ages and constitutions.

Blair John, carter, 84 Sydenham
Blair John W, fruit and oysters, 558 Queen w
Blair Mrs Wm, dressmaker, 66 Edward
Blair William, blacksmith, 66 Edward
Blair William, blacksmith, 146 Chestnut
Blair William, engineer, 149 Jarvis
Blair W W, architect, 273 Wellesley
Blake Byron, builder, 11 Spruce
Blake Frank L, of Blake & Hector, Henry
Blake George, foreman, 470 King w
Blake & Hector, (Frank L Blake, George T Hector) P L S & C E, Equity Chambers, cor Adelaide and Victoria
Blake Hon Edward, Q C, of Blake, Kerr, Boyd & Cassels, 391 Jarvis
Blake, Hon S H, Vice-Chancellor, 87 Homewood avenue
Blake J N, barrister, 56 Church, h 89 Avenue Road, Yorkville
Blake John, foreman, Crawford, w s

BLAKE, KERR, BOYD & CASSELS,

BARRISTERS, ATTORNEYS, &c.

HON. EDWARD BLAKE, Q.C.,

JAMES K. KERR, Q.C., JOHN A. BOYD, Q.C.,
WALTER G. P. CASSELS, WM. R. MULOCK,
CHARLES J. HOLMAN, HAMILTON CASSELS.

Millichamp's Block, 31 Adelaide e

Blake Richard B, proprietor Toronto Cricket grounds, 23 Henry
Blake Thomas, clerk, bds 470 King w
Blake William, tailor, 232 Teraulay
Blakeley Alex, 68 Walton
Blakeley Alexander M, tobacconist, 203½ Yonge
Blakeley James A, tobacconist, 203½ Yonge
Blakeley John, baker, 140 Strachan av
BLAKELEY JOSEPH, commission merchant, 24 High, fr Beverley
Blakely Mrs Ruth, wid N, 31 Louisa
Blakely T H, cabman, 9 Lombard
Blakely Wm, bookkeeper, Division
Blakey John, hackman, 25 Anne
Blanch Joseph, laborer, Niagara w s, nr Wellington av
Blanchard Thomas G, sailor, Scadding e s
Blanchard William J, grocer and post master, King e, Don
Bland John (of John Bland & Co), 118 Huron
Bland John & Co (John Bland), mercht tailors and gents' furnishing, 176 Yonge
Bland Mrs Thomasine, wid W, 98 Victoria
Blaney James, 300 Spadina av
Blashford Wm H, moulder, 222 Ontario
Blaylock Charles, fireman G T R, 20 Robinson
Blea Daniel, brakeman G T R, 56 Garrison
Blea James, lather, 6 Henderson av
Bleasdell W H, of W H Bleasdell & Co, Club Chambers, York
BLEASDELL W H & Co (W H Bleasdell & E Hickson), wholesale fancy goods, &c, 25 Front w
Blevins John, barrister, etc, 40 Church, h 341 Parliament
Blight F T, clerk, 36 North
Blight William, inspector Lancashire Ins Co, 36 North
Blight William H, salesman, 30 North
Blisher William, inspector, 30 Nassau
BLOCK H & CO (H Block and A Wright Page), propr Goldsmith's Hall, 71 King w
Block H & Co, fancygoods (H Block & C Stern), 5 Wellington w
Block Hugo (of H Block & Co), 282 Sherborne
Blogg Kendrick H, law student, Todmorden
Blomeley A Y, clerk, 90 Seaton
BLOMFIELD CHARLES J, manager The Canadian Land & Emigration Co, 50 Front e, h 202½ Simcoe
Blong Edward, cattle dealer, King e of Don
Blong Henry, 156 Wilton Ave
Bloom Isaac, of Danson & Bloom, 39 Queen w
Bloomfield Henry, stonecutter, 75 Teraulay
Bluett Charles, private watchman, 20 Wellington w
Bluff George, printer, 98 Berkeley
Bluff Thomas, shoemaker, 11 Wilton ave
Blumberg Mrs E, confectioner, 498 Yonge
BLUME MICHAEL, MD, chemist and druggist, 153 Bay, h, 7 Robinson
Blundell John, carpenter, King e Don
Blundell Thos H, watchmaker, 8 King e, h 74 John
Blundell Wm C, 74 John
Blunt Henry, gardener, 121 Bleeker
Blythe William, plasterer, 24 Claremont
Board of Steamboat Inspection, Saml Risley, Chairman, Custom House, Cor Front and Yonge
BOARD OF TRADE, Arthur B Lee, President, 21-22 Imperial Bk Bdgs, Exchange Alley
Boarer Charles, groom, 328 Spadina Av
Boasi John, hair dresser, etc, 397½ Yonge, h 216 Chestnut
Boatman Charles, blacksmith, 525 Queen w
Bobbett Mrs Emily, wid W H, boarding house, 216 Church
Boddington Charles, shoemaker, 2 Lippincott
Boddy Andrew J, clerk, 112 Parliament
Boddy Benjamin, painter, 2 Britain
Boddy Edward H, painter, 19 Britain
Boddy James S, salesman, 112 Parliament
Boddy Mrs Ellen S, wid James, 21 Britain
Boddy Rev Samuel J, Rector St Peter's Church, 21 Winchester
Boddy Ulysses, clerk, 178 Strachan
Boddy William, 112 Parliament
Boddy William, 658 King w
Bodega Wine Co of Canada, Geo M Breading, manager, 41 Colborne
Bodily —, milkman, 99 University
Bodley John, locksmith, 112 Agnes
Body James, asst chemist, 107 Eastern ave
Bohan Miss Louisa, 104 Victoria
Boeckh Chas, jr, of Chas Boeckh & Sons, 134 Carlton

J. BRUCE & CO., Photographers—Colored Miniatures.

Bœckh Chas, sr, of Chas Bœckh & Sons, 13 4 Carlton
Bœckh Chas & Sons (Chas Bœckh, sr, Chas Bœckh, jr, Emile C Bœckh), manufacturers and importers of brushes, brooms, etc, 80 York
Bœckh Emile C, of Chas Bœckh & Sons, 134 Carlton
Boland Miss F, dressmaker, 84 Victoria
Boland Mrs Ann, wid Patrick, general store, 25 Queen e
Boland Patrick, laborer, r 13 Duchess
Bolander Geo, foreman, 190 Little Richmond
Boling David, laborer, 4 Dale
Bollard Arthur, super, Asylum
Bollard Thomas, machine hand, 167 Richmond w
Bolster Herbert, student at law, 177 Gerrard e
Bolster Lancelot, accountant, 79 Baldwin
Bolster Thomas, printer, 88 John cor of Adelaide
Bolt Jonathan, shoemaker, 32 Adelaide w
Bolton Alex, clerk, 166 Bleeker
Bolton Chas R A, undertaker, 2 Hardy's block, Gerrard e of Parliament
Bolton Ernest, grainer, 19 Reed
Bolton Henry, turner G T R, 42 Muter
Bolton Henry C, cashier, 27 Denison ave
Bolton John, ——, 12 Grange road
Bolton John, undertaker, 153 Queen w
Bolton John P, grocer, 108 Front e, h 454 Ontario
Bolton Mrs H, wid H, 92 Peter
Bolton Mrs Sarah, wid William, nurse, 71 Edward
Bolton R—, clerk, 92 Peter
Bolton Wm B, clerk, 166 Bleeker
Bomner Wm, bricklayer, 12 Hayden
Bon-Accord Buildings, 30-36 Church
Boner Saml, laborer, r 86 Lombard
Bond & Elder, (Jas Bond and Robt Elder), carriage makers, cor Soho and Phœbe
Bond Geo, bricklayer, Gerrard, e of Berkeley
Bond Jas, of Bond & Elder, 7 Phœbe
Bond John, 167½ Sherbourne
Bond John, expressman, 31 Eleanor
Bond John P, V S and propr Ontario Tattersall's 61-63 Richmond w
Bond John P, vet surg, 210 Richmond w
Bond John S, waggon builder, 820 Queen w, h 73 Queen w
Bond Joseph, engineer, 213 Niagara
Bond Mrs Eliza, wid George, 518 Jarvis
Bond Mrs Lydia, wid Jos, 130 Elm
Bond Robert, bricklayer, Gerrard, e of Berkeley
BOND ROBERT, proprietor Bond's livery stables, 21-23-25 Sheppard
Bond st Congregational Church, Rev T W Handford, pastor, cor Bond and Wilton av
Bond st Congregational Church (branch), Chestnut e s nr Agnes
Bond Thomas, of Woodward, Grant & Co, res London
Bondidier Joseph, tailor, 30 Shuter
Bondidier Miss Catherine, corset mr, 30 Shuter
Bondidier Miss M, shoulder brace and dressmaker, 30 Shuter
Bonfellow Robert M, of Wadsworth & Unwin, 52 Adelaide e
Bonnack Joseph, butcher, 17 Hayter
Bonnalie J B, grocer, etc, 440 Church
Bonnalie John, Customs Officer, 440 Church
Bonnalie John, warehouseman, 440 Church
Bonnell Wm, com trav, 108 Pembroke
Bonness Henry, butcher, Saulter w s
Bonner James, auctioneer, office 127 Yonge, h 96 Little Richmond
Bonner James, gents' furnishing, 96 Little Richmond
Bonner John, of P & J Bonner, 127 Yonge
Bonner Joseph, propr Scarboro dairy, 69½ Queen w, h 35 Anne
Bonner Patrick, dairyman, 35 Anne
Bonner P & J, (John Bonner), gents' furnishings etc, 127 Yonge
Bonner Thomas, 35 Anne
Bonnick Charles, bookkeeper, 4 Victoria ave, Yorkville
Bonnick Joseph, butcher, 357½ Yonge, h 17 Hayter
Bonny Alfred, commercial traveller, 57 Hayden
Boole John, tailor, 160 Bleeker
Boomer George A, of Evans & Boomer, 48 Murray
Boomer Henry C, of E Gordon & Co, King w, s s nr Peter
Boomer H L, bank clerk, 48 Murray
Boomer James, inspector Westn Ass Co, 291 Simcoe
Boomer John, laborer, 21 Hope
Boomer Joseph B, collector *Mail*, 48 Murray
Boomer Mrs Frances, wid George, King w, s s nr Peter
Boon Charles S, builder & contractor, 94 Maitland
Boon William, builder, 13 Orde
Boond Arthur T, fur cutter, 583 Bathurst
Booth, 14½ Camden
BOOTH & CO, (William Booth) sign painter, 36 Colborne
Booth George, agent, 95 Lumley
Booth George, painter, 18 Adelaide w, h 29 Wilton Crescent
Booth George, of Booth & Son, cor Bell and River
Booth James, clerk, 5 Trefann
Booth James, of McDonald & Booth, 280 Sherbourne
Booth John, baker, 1 Hagarman
Booth John, butcher, 106 Duke
Booth John, machinist, 24 St Andrew
Booth John, butcher, 165 Wilton av
Booth Joseph, carpenter, 44 Huron
Booth Miss Kate, teacher, 73 Gerrard e
Booth Mrs M, wid Joseph, 5 Trefann
Booth Richard A, 15 Bulwer
Booth Samuel, builder, 53 Richmond e, h Kingston road

MRS. KELLEY keeps everything requisite for Fancy Needle Work.
Palace Wool Store, corner Grenville and Yonge Street

Booth Robert, butcher, 33 Cherry
Booth & Son, (Geo Booth), coppersmiths, 57 Adelaide w
Booth Thomas, machinist, 126½ Vanauley
Booth Thomas, of B Rigg & Co, 86 Lumley
Booth T W, grocer, 608 Queen w
Booth William, laborer, Henderson ave, s s
Booth William, laborer, 95 Lumley
Booth William, laborer, r 16 Lombard
Booth William, of Booth & Co, 537 Sherbourne
Boothman John, painter, 114 Church
Borden Street Public School, Miss Churchill head mistress, w s nr Harbord
Borland C, teller Ontario Bank, 116 Shuter
Bosley Mrs Elizabeth, 274 Church
Boston George M, lather, Herrick, n
Boston Henry, plasterer, 79 Sydenham
Boston John, plasterer, 394½ Queen e
Bostridge Charles, timekeeper, 49 Edward
Bostwick A, bds Queen's Hotel
BOSTWICK GEORGE F, coal and wood merchant, 51½ King e, h 34 Charles
Boswell Arthur R (of Boswell & Robertson) 230 Wellington w
BOSWELL & ROBERTSON (Arthur R Boswell, James E Robertson) barristers, attorneys, etc, 19 Equity Chambers, 20 Adelaide e
BOTHWELL R C, importer, wholesale and retail dealer in fancy goods, jewellery, toys, etc, 110 and 112 Yonge, h 512 Jarvis
Botsford C S (of Simpson & Botsford) 461 Queen w
Botsford John D, 87 Wood
Botterill Rev E M C, Pastor Parliament St Baptist Church, 137 Seaton
Bottom George, umbrella and parasol manufacturer, 258 Queen w
Boulding George, clerk, 166 Parliament
Boult Louis H, Asst Manager British America Ass Co, 48 North
Boultbee Alfred, M P (of Boultbee & Evatt) 298 Ontario
Boultbee and Evatt (Alfred Boultbee, William W Evatt) barristers, attorneys, etc, 64 Adelaide e
Boultbee Reginald, law student, 298 Ontario
Boulton Bros (Wm Boulton, Henry Boulton,) butchers, 20 St Lawrence market
BOULTON, EDGAR & MALONE, (G D'Arcy Boulton Jas D Edgar Elias T Malone,) barristers attorneys &c, Imp bdgs, Adelaide
Boulton G D'Arcy (of Boulton Edgar & Malone) 22 Brock
oulton Henry, (of Boulton Bros) 205 Seaton
oulton Henry, tuck pointer, 34 Bell
oulton, Henry P, second-hand clothing, 48 Queen w
oulton H C, clerk, 27 Denison ave
oulton H R, 92 Peter
Boulton John, tuck pointer, 34 Bell
Boulton Mrs Caroline, wid Somerville, 48 Charles
Boulton Mrs F, wid William, 152 John
Boulton Wm (of Boulton Bros) 205 Seaton
Bourden Alexander, fur cutter, 33 Front w, h 125 Parliament
Bourden Augustine E, furrier, 101 Parliament
Bourke James A, painter, 15 Claremont
Bourlier Henry, agent Allan Line of Steamers, 26½ Front e, h 100 Pembroke
Bourne James H, shoemaker, 89 Ann
Bourne Joseph, 61 Douro
Bourne Mrs L, wid J, 89 Ann
Bousfield Thos, locksmith, 41 Oak
BOUSTEAD JAMES B, of J B Boustead & Co, official assignee and issuer of marriage licenses, 38 King e, h 190 Jarvis
BOUSTEAD J B & CO, (James B Boustead), prov mercht, 72 Colbourne
Bovaird Chas, carpenter, 117 Lumley
Bovaird Jas, carpenter, 117 Lumley
Bovell H, Spadina ave, nr Harbord
Bovin Louis, laborer, 112 George
Bowden Francis H, plasterer, 114 Ontario
Bowden John, plasterer, 114 Ontario
Bowden John W, contractor, 412 Parliament
Bowell Samuel, 25 Bright
Bowen F J, baker, 67 Walton
Bowen John, caretaker Toronto Curling and Skating Rink, 270 Adelaide w
Bowen Mrs H, ladies' furnishings, 278 Yonge
Bowen Ralph C, ——, 224 Berkeley
Bowen Robert C, salesman, bds Nipissing House, King e
Bowering John, teamster, 381 Front e
Bowerman Walter, pedler, 159½ Hope
Bowers Rev John E, pastor New Jerusalem Church, 52 Homewood av
Bowers Richard, police constable, 71 Baldwin
Bowery ——, brushmaker, 80 York
BOWES A & Co (Archibald Bowes and David Bowes), general warehousemen, 12-14 Church
Bowes Archibald, of A Bowes & Co, bds Chamberlin House
Bowes David, of A Bowes & Co, 535 Sherbourne
Bowes John W, shoemaker, 30 Markham
Bowes R Heber (of Smith, Wood & Bowes), 20 St Joseph
Bowles John, whitewasher, 36 Emma
Bowman Henry C, tel institute, 32 King e, h 98 Richmond w
Bowman John, builder, 32 Mercer
Bowman John, messenger Legislative Assembly, 42 Nelson
Bowman Mark, 98 Richmond w
Bowman Samuel, 126 Adelaide w
Bowman Thos W, of Chase Bros & Bowman, 481 Jarvis
Bowron Mrs Elizabeth, wid Thomas, 38 Power
Bowskill Joseph, vegetable store, 94 Eastern ave
Bowstow Edmund L, carpenter, 41 Bell
Box William, teamster Toronto nurseries, King e Don
Boxall Albert, clerk, 10 Munn's lane
Boxall George, house furnishing, 252½ Yonge, h 71 Grenville
Boxall Mrs Emma, wid John, 113 Gerrard e

CANADA LIFE does the LARGEST BUSINESS in the Dominion.

BOXALL WILLIAM H, plumber, gasfitter and house furnishings, 117 Queen w
Boy Peter, laborer, r 119 Jarvis
Boyce David, laborer, 16 Dorset
Boyce Edward, lather, 30 Agnes
Boyce Edward, of Boyce & Kent, 134 Jarvis
Boyce & Kent (Edward Boyce and Joseph Kent), pocket-book manufrs, 32 King e
Boyd Alex, of Hodgson & Boyd, 459 Sherbou'e
Boyd Capt William, mariner, 295 Simcoe
Boyd Charles, gilder, 121 George
Boyd F H, bank clerk, 22 Anne
Boyd George, of Buntin Bros & Co, 221 Sherbourne
Boyd Geo J, of E Hooper & Co, 20 Bloor e, Yorkville
Boyd James, carter, 24 Power
Boyd James A, messenger Water Works, 33 Bellevue Ave
Boyd Jas B, of Hodgson & Boyd, 290 Ontario
Boyd John, bookkeeper, 26 King w
Boyd John, City Clerk's office, 319 Wilton Ave
Boyd John, Junior Judge of County Court and Judge of Division Court, Court House, 51 Adelaide e, h 22 Anne
Boyd John, laborer, St Lawrence w s
Boyd John, salesman, 221 Sherbourne
Boyd John, shoemaker, 161 Dundas
Boyd John A, QC (of Blake, Kerr, Boyd & Cassels), 101 Bloor e
Boyd Mrs Ann, 116 Denison av
Boyd Mrs Elizabeth, wid Robert, 13 Regent
Boyd Rev John H, 74 Elm
Boyd Robert, porter, 198 Elizabeth
Boyd Robert H, shoemaker, 150 Mutual
Boyd & Stayner (Wm T Boyd and Frederick H Stayner), barristers, attorneys, &c, 74 King e
Boyd William, contractor, 291 Front e
Boyd William, marshall of the Maritime Court, 64 Adelaide e, h 295 Simcoe
Boyd Wm, plasterer, 5 Thurso terrace, Huron
Boyd William, tailor, 244½ Queen w, h 201 Chestnut
Boyd Wm T, of Boyd & Stayner, 125 Bloor e
Boyd Wm T, reporter *Globe*, 12 Grosvenor av
Boyde James T, 27 Howard
Boylan Patrick, laborer, r 116 George
Boylan Thos, cellarman, 26 River
Boylan Wm, 399 Queen e
Boyle Robert W, chemist & druggist, 508 Yonge
BOYLE GEORGE B, barrister, attorney and notary public, 61 King e, h 56 Walton
Boyle Mrs Ellen, wid L, 299 Queen w
Boyle Mrs Eliza, wid Michael, 40 Lombard
Boyle Arthur, M D, 56 Walton
Boyle Patrick, proprietor *Irish Canadian*, 16 Francis, h 175 Sherbourne
Boyle Michael, laborer, 5 Coatsworth
Boyle David, laborer, 26 Emma
Boyle James, of Boyle & Gardiner, 148 Seaton
Boyle John H, 196 Wellesley
Boyle James, moulder, 116 Vanauley
Boyne Wm, salesman, 58 River
Boynton Edward, butcher, 231 Yonge
Boynton Edward, carpenter, 47 Edward
Boys' Home, Mrs Margery M Munro, matron, 281 George
Boys Miss Sarah, 13 Huron
Boys Rev Algernon, M A, prof Trinity College Queen w
Boys Rev G, professor of classics Trinity College, Queen w
Braan John, laborer, 56 Emma
Brabant W E, foreman printer, 177 Victoria
Brabey Wm B, porter, 15 Edward
Bracher John, painter, 82 Borden
Bracken Jas, brakeman G T R, 41 Eleanor
Brackenreed John, police constable, 78 Gerrard w
Bradbury Jas, broker, 12 Gerrard w
Bradford George, laborer, 72 Louisa
Bradford Geo, machinist, 202 Berkeley
Bradford John, com trav, 344 Sumach
Bradford Miss Elizabeth, 344 Sumach
Bradford Mrs Fanny, wid Godfrey, 342 Sumach
Bradford Robt, grain buyer, 459 Parliament
Bradford Thomas, clerk, 128 Sherbourne
Bradford Wm, farmer, 516 Ontario
Bradley David J, clerk, 95 Ontario
Bradley Francis, foreman Burns' lumber yard, 13 Brown's lane
Bradley George, teacher, 343 Church
Bradley George B, reporter *Globe*, 280 Spadina avenue
Bradley John, furniture dealer, 323-325 Yonge
Bradley John, moulder, 26 Oxford
Bradley John, teamster, 543 Yonge
Bradley John W, conductor T & N Ry, 191 Sherbourne
Bradley Joseph, clerk, 9 Spruce
Bradley Joseph R L, glass stainer, 9 Spruce
Bradley William, expressman, 153 Church
BRADSHAW & BRO, (Charles A Bradshaw Edwin Bradshaw,) carpenters and builders, r 604 Yonge
Bradshaw Charles A (of Bradshaw & Bro) I Walter, Yorkville
Bradshaw Edwin (of Bradshaw & Bro) 5 Bolton, Don Mount
Bradshaw George, salesman, 250 Church
Bradshaw John, caretaker Parliament bdgs, 27 Carlton
Bradshaw John H, printer, 9 Widmer
Bradshaw William A, grocer, 25 Jarvis, h 27 Carlton
Bradstreet R P, 574 Qeeen w
BRADSTREET (THE) Co mercantile agency, Joseph Priestman, general manager, Thomas C Irving, superintendent, 30 Front e
Brady David, 15 Garrison
Brady David, laborer, 104 Lumley
Brady George bookkeeper, 7 North Mutual
Brady George, of Burns and Brady, Dufferin st Parkdale
Brady James, carpenter, 239 Elizabeth
Brady Joseph, gardener, Lennox s s bet Bathurst and Hope
Brady Lloyd, teamster, 23 Strachan

Victoria Compound Syrup of Hypophosphites, The Great Brain, Nerve and Blood Food.

Brady Michael, baggageman, N R C. 26 Woolsley
Brady William, policeman, 303 Wilton ave
Brady William James, piano maker, 7 North Mutual
Bragg Francis, laborer, 53 Oak
Bragg William, yardman, 75 Elizabeth
Braid Alex, boots and shoes, 294 Yonge
Braid Henry, boots and shoes, 414 Queen w
Braid James, com traveller, 58 Oxford
Braime Thos, manager, 24 Richmond e
Brain Augustus W, sewing machine agent and repairer, 7 Adelaide e, h Humber
Braiser —, plasterer, 151 Niagara
Braiser Charles, straw worker, 3 West
Braiser Charles, straw hat manufacturer, 73 Queen w upstairs, h 152½ St Patrick
Braithwaite Wm, civil engineer, 153 Mutual
Brake Peter, porter, r 11 Terauley
Brakey William, expressman, 21 Robinson
Brambles Thomas W, ——, 243 Sackville
Brand Wm builder, 520 Jarvis
BRANDON & CO, (John Brandon, A B Flint & Jas Brandon), wholesale dry goods, 17 Front w
Brandon C T & Co, (Charles T Brandon, S S Mutton & W G Mutton), manfs wooden ware 86 King e
Brandon Chas T, of C T Brandon & Co, 470 Adelaide w
Brandon James, 146½ King w
Brandon James, city agent for Phœnix Mutual Fire Ins Co, and of Brandon & Co, 17 Front w, h 32 High
BRANDON JOHN, of Brandon & Co, managing director of Phœnix Mutual Fire Insurance Co, 17 Front w, h 1 Windsor Terrace, Earl
Brannagh Adam, porter, 21 George
Brannin Mrs Ann, wid Matthew, 28 Oxford
Branning Robert, 260 Richmond w
Branson Henry, laborer, 51 Stafford
Brant George, brakeman G T R, 87 Douro
Brant Joseph, hardware merchant, 18 Selby
Brassington Richard, grocer, 46 Arthur
Braund William, carpenter, 109 Brock
Brawn Francis, 198½ Chestnut
Brawn Hugh P, carpenter, Little Adelaide n s nr Stafford
Bray George, 36 Albert
Bray H John, wholesale fish dealer, 19 Jarvis, h 35 Seaton
Bray John, fish dealer, 35 Seaton
Bray John, fish, oysters, etc, 437 Yonge
Braydon Stephen, baker, 187 Victoria
Brayley Charles, clerk, St Patrick
Brayley Charles C, bookkeeper, 25 St Patrick
Brayley George, bookkeeper, 16 Baldwin
Brayley James (of James Brayley & Co), 28 Gerrard e, St James' square
BRAYLEY JAMES & Co (James Brayley) wholesale millinery and fancy goods, 42 Yonge
Brayley Robert C, com trav, 16 Mutual
Brayley Mrs M, wid John, 25 St Patrick
Brazel Charles (of Brazel & McNabb) 157 Queen w
Brazel & McNabb (C Brazel & S McNabb) blacksmiths, 157 Queen w
Breacon Mrs Mary, wid Joseph, bdg house, 57 McGill
Breading George M, Manager Bodega Wine Co of Canada, 41 Colborne
Breadon Thomas, grocer, etc, 55 Terauley
Breakey James, expressman, 23 Robinson
Breakey Joseph, bailiff, 57 Victoria
Breck Peter, porter, r 11 Terauley
Breckin Dennis, engine driver N R C, 14 Brant
Breckon George, fruit agt, 284 Spadina ave
Breckon Mrs, teacher, Bathurst st school, 284 Spadina av
Breckon Mrs M, wid J, boarding house, 220 Church
Breedon William, cab driver, 8 John
Breen James, fruit dealer, 59 Jarvis
Breen John, carter, 36 William
Breen Mrs M, wid P, 167 Little Richmond
Breen Owen, fruiterer, 36 St Lawrence markt, h 59 Jarvis
Breen Patrick, cutter, 89 Grosvenor avenue
Breen Robt, shoemaker, 212 Centre
Breen Samuel, grocery, 100 Strachan avenue
Breillatte Philip P, painter, 36 Bright
Brelsford Charles, 12 Terauley
Brelsford Isaac, 12 Terauley
Brelsford Matt, tobacconist, 170½ Yonge, h 12 Terauley
Bremner Daniel, laborer, 102 Nassau
Bremner George, commercial traveller, 245 Sherbourne
Bremner George, salesman, 245 Sherbourne
Bremner John, carpenter, Huron w s, nr Harbord
Bremner William, commercial traveller, bds Walker hse
Brennan Andrew, carpenter, 50 Elizabeth
Brennan John, teamster, 123 Sydenham
Brennan Mrs Catharine, wid Michael, 95 Lombard
Brennan Rev L, CSB, director St Michael's College, St Joseph
Brennen James, laborer, 65 Ontario
Brennen John, laborer, 25 Clyde
Brennen Mrs Ellen, wid E, 68 Agnes
Brennen William, expressman, Eleanor n s, nr 60
Brent George, 103 Oak
Brent J H, salesman, 18 Selby
Brent John E, telegraph operator, 133 Oak
Brereton Capt J W, 58 York
Brereton Frank, butcher, 777 Queen w
Brereton James, laborer, 66 Brunswick av
Brereton Richard, salesman, 263 Adelaide w
Brereton Richard L, furrier, 263 Adelaide w
Brett George, pumpmaker, 79 Grosvenor av
Brett George, teamster, 6 Gould
BRETT R HENRY, banking house, 11 Toronto, h 10 Wellesley
Bretting Julias, cabinet-maker, 125 Elizabeth
Brew Thomas, tailor, 532 Yonge

J. BRUCE & CO., Photography in all its Branches.

Brewer Charles, bar tender, 50 Vanauley
Brewer John, dry goods, 281 Spadina av
BREWER JOHN, prop Avenue Hotel, 374 Queen w
Brewer O W, clerk, 344 Yonge
Brewes Samuel J, carpenter, 886 Queen w
Braint Thos, baker, 89 Oak
Brice John, 295 Wilton ave
Brick Benj, bricklayer, Carlton n s, bet Sackville and Maple
Brickenden James, laborer, Laing, w s
Bridenet Frank, cook, 87 D'Arcy
Bridge James T, conductor G T R, 61 Esther
Bridgeman Jonathan, laborer, 24 Centre
Bridgeman Wm, clerk, 106 Lippincott
Bridges George, laborer, 104 Oak
Bridgland J W, Crown Land Dept, 80 William, Yorkville
Bridgman & Forster, (J W Bridgman, J L Forster, portrait painters, 39 King w
Bridgman Mrs, wid Irwin, M D, 80 Berkeley
Bridgman J W, of Bridgman & Forster, 7 North Berkeley
Brien Edward, tailor, 84 Richmond w
Brierly Mrs Emma, wid A, 32 Little Richmond
Brigden Frederick, of Toronto Engraving Co, 491½ Sherbourne
BRIGGS DANIEL S, lumber mercht, 3 York Chambers, Toronto, h 43 Wilton ave
Briggs & Dempster (John Briggs and George Dempster), wholesale hats, caps, and furs, 23 Front w
Briggs Frank, upholsterer, 79 Woolsley
Briggs Henry, 482 Yonge
Briggs Herbert E, compositor, 24 Maitland
Briggs James, 53 Homewood Ave
Briggs James R, of Pearsall & Briggs, 53 Homewood Ave
Briggs John, grocer and pedler, 378 King e
Briggs John, of Briggs & Dempster, Parkdale
Briggs Mrs Eliza, wid Thos, 238 Little Richm'd
Briggs Mrs Frances, wid Rev J, 24 Maitland
Briggs Nelson, printer, 75 Sydenham
Briggs Rev Wm, pastor Metro Ch, 266 Jarvis
Briggs Richard C, bookbinder, 21 Spruce
BRIGGS SAMUEL R, propr Willard Tract Repository, 26 Queen w, h 86 Gloucester
Briggs Sylvester E, of Steele Bros & Co, 110 Bond
Briggs William, builder, 9 Maitland
Briggs Wm, clerk, 165 Wilton ave
Bright Charles, 137 Front e
Bright Edward, blacksmith, McGee e s
Bright James, blacksmith, King, e Don
Bright John, carpenter, 238 Berkeley
Bright Mrs Mary, dry goods, King e Don
Bright Thomas, bailiff, King e Don
Bright Thomas G, wholesale liquors, &c, 84 Front e, h 11 Clarence sqr
Brighton William, printer, 21 Anderson
Brimble Mark, section man G T R, 425 King w
Brimer John, mercht tailor, 202-204 Yonge
Brimer Robert, 93 Isabella
BRIMSTIN ALEX, locksmith, 363, h 351 Queen w
Brimstin & Bro, (Hugh Brimstin & Jas Brimstin) cutlers, locksmiths & bellhangers, 288 Yonge
Brimstin Hugh, of Brimstin Bros, 288 Yonge
Brimstin Jas, of Brimstin Bros, 34 Walton
Brindle John, cellarman, 69 Berkeley
Brindle John, laborer, 69 Berkeley
Brine H J, ins agt, 168 Terauley
Brines Mrs Matilda, wid William, 101 Chestnut
Brinkworth Samuel, baker, 220 Little Richmond
Briscoe William, carriage builder, 139-145 Queen w
Brisley G W, of Kennedy & Co, 33 Baldwin
Brisley William, carpenter, 166 Spadina ave
Bristol and West of England, Canadian Land Mortgage and Investment Co, Wm Kersteman jr, manager, 22 King e
Britannia Hotel, Geo Blackbird propr, 254-256 Front w
Britannia Hotel, T R Williams propr, 196 Queen w
BRITISH AMERICA ASSURANCE CO, F A Ball, manager, Kay and Banks general agents, British America Ass Co Buildings, n w cor Front and Scott. *See advertisement on page 232*
BRITISH AMERICAN COMMERCIAL COLLEGE, J D Odell, propr, 112-114 King w
British American Dyeing Co, George Leonidas Charlebois, manager, 90 King e
BRITISH CANADIAN LOAN & INVESTMENT Co, J Turnbull, manager, 14 Adelaide e
British Dominion Hotel, Daniel Chambers, propr, 607 King w
BRITISH HOTEL, William Armstrong, propr, 180-182 King w
British Methodist Episcopal Church, Chestnut w s
Brittain Miss Annie, of Reeve & Brittain, 235½ Queen e
Britton Frank, groceries, provisions, etc, 225 Yonge, h 43 Duchess
Britton James, butcher, 13-15 St Lawrence market, h 74 Pembroke
Britton William, butcher, Scadding e s
Britton William, pressman, 43 Duchess
Britton William, MD, physician and surgeon, 13 Bloor e
Broadwood Mrs Julia, wid J, 56 Isabella
Brock Henry jr, asst master U C College, 22 Darcy
Brock Jeffrey H, of W R Brock & Brother, 245 Wellington w
Brock Mrs M, wid George, dry goods, 194 Queen w
BROCK W R & BROTHER (W R Brock and J H Brock) wholesale dry goods, 66-68 Bay, cor Wellington
Brock William R, of W R Brock & Brother, 74-76 Bond
Brockwell George, teamster, 11 Clyde

EVERYTHING known in Ladies' Fancy Work kept at MRS. KELLEY'S.
Palace Wool Store, corner Grenville and Yonge Streets.

BRITISH AMERICA
ASSURANCE COMPANY.

FIRE & MARINE.

INCORPORATED BY ACT OF PARLIAMENT, A.D. 1833.

Cash Capital, $500,000. *Assets, $1,100,000.*

HEAD OFFICE,

CORNER FRONT & SCOTT STREETS, TORONTO.

Governor, PETER PATERSON. Deputy-Governor, HON. WM. CAYLEY.
Manager, F. A. BALL. Inspector, J. F. McCUAIG.

Insurances on all descriptions of Property are granted by this Company against loss or damage by Fire; and also against loss or damage by the perils of Inland Navigation, at the current rates of premium.

Risks in each Branch are also taken by the several Agents of the Company at the principal Cities, Towns and Ports of Shipment throughout the Provinces.

Forms of Application, with every requisite information, may be obtained at the Head Office or any of the Agents.

Brockwell William, plasterer 117 Vanauley
Broddy Patrick, laborer, 234 Dundas
Brody James, laborer, 49 Strachan
BRODIE JAMES A, chemist and druggist, 259 Parliament
Brodie Mrs Celia, 192 Gerrard e
BRODIE JOHN L, cashier Standard Bank of Canada, 415 Sherbourne
Brodie RS, chief clerk Provl Secty and Regrs Department, 283 Simcoe
Brodie Samuel, P L S, 36 Wood
Brodie Wm, LDS, dentist, 325 Parliament
Brody John, laborer, Dover Court Road e s, north of Dundas
Brogden William, sheriff's officer, 10 Brunswick av
Brokovski Miss P, vocalist, 39 Howard
Bromiley James, porter, 14 Brunswick av
Bromley Jeremiah, manager for Peter Ryan, 22 Front w
Bromley Jeremiah, salesman, 69 Teraulay
Bronsdon Joshua L (of J L Bronsdon & Co), 489 Church
BRONSDON JOSHUA L & CO (Joshua L Bronsdon and Andrew Muirhead), dealers in oils, paints and glass, 84 Yonge
Brooke Daniel O, 262 King w
Brooke Geo H C, student-at-law, 262 King w
Brooker Arthur H, hairdresser, 176 King w
Brooks Chas, telegraph operator, 82 Vanauley
Brooks David, porter, 111 Jarvis
Brooks Eugene E, clerk, 81 Gerrard, e of Parliament
Brooks James, cutter, 148 Teraulay
Brooks John, compositor, 106 Richmond
Brooks Joseph, grocer, 33 Duchess
Brooks Mrs S, wid Dan, 47 Vanauley
Broom James, dry goods, 102 Queen w, h 163 John
Broom James, dry goods, 18 Gloucester
Broomer John, tinsmith, r 21 William
Broomhead Matthew, painter, r 14 Terauley
Brophy Michael, laborer, 37 Bell
Brophy William, 117 Sackville
Brothers Stephen, laborer, 190 Bathurst
Brothers William, laborer, 48 Stafford
Brough Chas A, of Leith, Kingstone & Brough, 78 Beverley
Brough Hy Bryce, foreman printer, 98 Wood
Brough Mrs Fannie, grocer, 145-147 Winchester
Brough R J, manager City Water Works, h 78 Beverley
Brough Wm, carpenter, 145-147 Winchester
Brougham Terrace from 427 to 441, Parliament
Broughall Rev A J, rector St Stephen's Church, 83 Bellevue av
Broughton James F, machinist, 249 Spadina av
Broughton John, machinist, 26 Camden
Broughton Mrs E, wid R, 85 Lippincott
Broughton Wm S, boots and shoes, 180½ Yonge, h 20 St Andrew
Brown ——, 642 Queen w
BROWN ABNER, prop St Charles Restaurant, 68-70 Yonge, h 35 Nelson
Brown Alexander, painter, 166 John
Brown Alfred, collector, Old Fort
Brown Archibald, plasterer, 65 Chestnut
Brown Austin, ——, 7 Soho
Brown Benjamin, laborer, Reid's Lane w s
Brown Benjamin, laborer, Coatsworth's Lane s s
Brown Geo Barton, music teacher, 15 Hayter
BROWN BROS, (John Brown and Richard Brown), stationers and bookbinders, 66-68 King e
Brown Charles, clerk, 211 George
Brown Charles, laborer, Sword, w s
Brown Charles, of King & Brown, 300 Sherbourne
BROWN CHARLES, propr Dominion Livery and Cab Stand, 36-38 King w
Brown Charles A B, reporter breadstuffs, mercantile agency, 211 George
Brown Chas W, of Brown & Co, 1 Sultan
BROWN & CO, (C W Brown), wine merchts, 32 Church
Brown David, moulder, 76 Sumach
Brown & Dorsey; (Robert Brown and Henry Dorsey), restaurant, 70 Queen w
BROWN EDWARD, accountant, 26 Broadalbane
Brown Edward, detective, 82 Gerrard w
Brown Edward, furniture dealer, 15 Victoria
Brown Ephraim, clerk, 165 Bathurst
Brown Ephraim, jr, moulder, 4 Markham
Brown Ephraim, sr, laborer, 4 Markham
Brown Francis, dry goods, 81 Chestnut
Brown Francis, P C, 60 Chestnut
Brown Frank J, law student, 51 Mutual
Brown Frederick D (of Brown & Love) Elgin Av, Yorkville
Bown George, barber, 33 Regent
Bown George, bookkeeper, 183 Carlton
Bown George, butcher, 23 Howard
Brown George, carpenter, 103 Anne
Brown George, druggist, 171½ Yonge
Brown George, engine driver G T R, 522 King w
Brown George, laborer, 96½ Borden
Brown George, laborer, 42 Centre
Brown George, machinist, 168 Mill
Brown George, piano maker, 18 Bright
BROWN GEORGE, Prop'r American Hotel, Front e, cor Yonge
Brown George W, clerk, 183 Carlton
Brown H C, butcher, 2 St Andrew's market, h Brockton
Brown H D, clerk Water Works, 8 Elm
Brown Henry, butcher, 2 St. Lawrence Market, h 317 Yonge, Yorkville
Brown Henry, laborer, r 202 Chestnut
Brown Henry John, salesman, 24 Pembroke
Brown H J, salesman, 238 Carlton
BROWN HON GEORGE, Senator, managing director *Globe* Printing Company, 154 Beverley
Brown Horace, laborer, 136 Duke
Brown James, 58 Gloucester
Brown James, 10 Johnston lane
Brown James, book keeper, 332 Spadina ave

Vict. Comp. Syrup of Hypophosphites increases the appetite and strengthens the digestive organs.

Brown James, M A, mathematical master Upper Canada College
Brown James, M D, 149 Sherbourne
Brown J A, printer, 274 Bathurst
Brown James E, butcher, 17 Walton
Brown James McK, bookkeeper, 211 Seaton
Brown J Gordon, editor *Globe*, 42 College
Brown James, shoemaker, 107 Teraulay
Brown John, bookkeeper, 144 Mutual
Brown John, carpenter, 164 John
Brown John, carter, 32 Czar
Brown John, clerk, 103 Yonge
Brown John, gardener, 26 Darcy
Brown John, laborer, 38 Regent
Brown John, machinist, 219 George
Brown John, of Brown Bros, 159 Gerrard e
Brown John, porter, 134 Victoria
Brown John D, hair dresser, 95 Oak
Brown John H, salesman, 32 Walton
Brown John L, bookkeeper, 7 Price's lane
Brown John W, blacksmith, 30 Christopher
Brown John W, shoemaker, 7 Darcy
Brown Joseph, butler, 113 Herbert
Brown Joseph, grocer, 412 Queen w
Brown Joseph, tailor, 50 Louisa
Brown Joseph A, laborer, r 9 Soho
Brown Joshua, porter, 10 Johnston lane
Brown Levander, cabinet maker, r 22 St Albans
BROWN & LOVE, (F D Brown and H G Love), building contractors and gen'l stone dealers, Esplanade w, foot of Bay
Brown Miss A, 246 Teraulay
Brown Miss I, teacher, 7 Darcy
Brown Miss R, dressmaker, 56 Richmond w
Brown Mrs, wid Hy, caretaker, 9 Adelaide w
Brown Mrs C, wid C, 69 Walton
Brown Charlotte, Mrs wid, 178 King w
Brown Mrs C, wid John, 56 Walton
Brown Mrs C, wid Henry, 344 Queen e
Brown Mrs Eliza, 322 King e
Brown Mrs Eliza, wid T W, 24 Agnes
Brown Mrs E M, fruit and confectionery, 684 Yonge
Brown Mrs Eugene, wid John, 19 Caer Howell
Brown Mrs H, prop Palace Boarding House, 130 Front w
Brown Mrs Jane, wid G, 160 John
Brown Mrs Margaret, wid, 3 McCaul
Brown Mrs Margaret, dressmaker, 348 Yonge
Brown Mrs Sophia, tailoress, 244 Elizabeth
Brown Mrs Susan, wid Henry, 24 Elizabeth
Brown, Mrs Thomas, 47 Wood
Brown Patrick, milkman, 28 St Albans
Brown Philip, butcher, 44 St Charles
Brown Rev Benjamin J, Presbyterian, 52½ Bellevue av
Brown Rev Joseph, Presbyterian minister, 60 Lippincott
Brown Richard (of Brown Bros) 412 Jarvis
Brown Richard, painter, 80 Major
Brown Robert, bricklayer, 90 Sydenham
Brown Robt, foreman, Brown Bros, 21 Homewood Ave
Brown Robt, of Brown & Dorsey, 37 Emma
Brown Robt, com trav, William, Yorkville
Brown Robert, laborer, r 37 Emma
Brown Robt, baker and confectioner, 42 Conway
Brown Robert T, shipwright, 57 Emma
Brown Samuel (of Johnson & Brown), 9 Power
Brown Samuel, painter, etc, 687 Yonge
Brown Theodore, bookkeeper, 551 King w
Brown Thomas, engineer N R C, 51 Hope
Brown Thomas, salesman, 37 Pembroke
Brown Thomas T, 131 Richmond w
Brown Timothy, bricklayer, 135 Eastern Ave
Brown W A F, hairdresser, 337 Yonge, h 87 Elizabeth
Brown Walter, painter, 94 Albert
Brown William, Cedar s s
Brown William, carpenter, 10 Woolsley
Brown William, boarding house, 98 Adelaide w
Brown William, carpenter, 682 King w
Brown William, dry goods store, 16 Dundas
BROWN WM, carriage hardware, 70-72 King e, h 52 Alexander
Brown William, laborer, 9 Little Richmond
Brown William, laborer, Bloor w, nr Clinton
Brown William, laborer, 76 Power
Brown William, mason, 73 University
Brown William, painter, 134 York
Brown William, salesman, 132 York
Brown William, shoemaker, 16 D'Arcy
Brown William, shoemaker, 58 Lumley
Brown William,, shoemaker 90 McGill
Brown Wm A, assessor St James' ward, 18 Hayter
Brown William Alex, fireman, 183 Elizabeth
Brown William J, watchmaker, 532 Queen w
Brown William P, barber, 1 Shuter
Brown William P, waiter, 108 Centre
Browne Alex, painter, r 73 Queen
Browne Harry J, of H J & W A Browne, 38 St Mary
BROWNE H J & W A (Harry J Browne, William A Browne), P L S, 46 Adelaide e
Browne James, of J & P Browne, 342 Bathurst
Browne J & P (James Browne and Philip Browne) bankers and brokers, 64 Yonge
Browne Philip, of J & P Browne, 342 Bathurst
Browne R H, Crown Lands Dept, Foxley, n s
Browne William A, of H J & W A Browne, 18 Hayter
Browning Charles, laborer, 27 Hope
Browning Henry, shoemaker, 44 Avenue lane
BROWNLOW THOMAS, wholesale and retail dry goods jobber, etc, 123 King e, h 5 College
Brownlees John, builder, 26 Hayden
Brownscombe Fletcher, salesman, 214 Yonge
Broxup Louis, painter, Seaton village
Bruce Charles, brakeman G T R, 63 Hackney
Bruce D E, bank clerk, Rosedale
Bruce Donald, carpenter, 3 Henry
BRUCE, J & Co, (J Bruce, F Miller), photographers, 118 King w. *See card*
Bruce John, 64 Adelaide e
Bruce John, Barrister and Registrar Maritime Court, 64 Adelaide e, h 312 Berkeley
Bruce Josiah, of J Bruce & Co, 77 Homewood ave

J. BRUCE & CO., Photographic Artists, 118 King St. West

BRUCE, J. & CO.,
PHOTOGRAPHIC ARTISTS,
118 KING ST. WEST, OPP. ROSSIN HOUSE.
Portraits of every kind: Plain, India Ink, Crayon, Oil and Water Colors, of the highest quality at very moderate charges.
See adv. at foot of page.

Bruce & Lees, carpenter's shop, Dufferin e s
Bruce Miss Lizzie, dressmaker, 74 Elm
Bruce Miss Margaret, fancy goods, 193 Queen e
Bruce Robert, painter, 21 Nelson
Bruce Walter, printer, 270 Sumach
Bruce William, traveller, 50 High f r Beverley
Bruce William C, commercial traveller, 27 Little Richmond
Bruch Mrs Mary, wid John, 27 Regent
Bruen Mrs Margaret, wid John, 84 Anne
Bruenech George R, bookkeeper, 83½ Bleeker
Brunnell Mrs S, wid H P, 26 North
Brundle Charles, laborer, 93 Oak
Brunskill R D, traveller, 358 Spadina av
Brunswick Hotel, B Hinchcliff, propr, Bloor w, cor Brunswick av
Brunt Edward, painter, 3 Bellevue Place
Brunt Mrs Elizabeth, wid Geo, 24 Alexander
Brush Clinton E & Bro (Clinton E Brush & Seely B Brush), wholesale fancy dry goods, 35 Colborne
Brush Clinton E (of Clinton E Brush & Bro), res N Y
Brush Seely B (of Clinton E Brush & Bro), bds Queen's Hotel
Bryan Arthur, joiner, 108 Lippincott
Bryan Bernard, D student, Division
Bryan Frank, salesman, 65 Alexander
Bryan Mrs Sarah, wid — r 52 Agnes
Bryan Thomas, locksmith, 26-28 Colborne, bds Osborne house
Bryan William J, 65 Alexander
Bryant Alfred E, salesman, 216 Richmond w
Bryant Arthur, clerk, 216 Richmond w
Bryant H, bookkeeper, William Yorkville
Bryant John, drover, 223, Niagara
Bryant Mrs — laundress, 25 Beverley
Bryant W H, builder, 123 Berkeley
Bryce Alexander, of Thomas Bryce & Bros, Front e, s s nr Berkeley
Bryce James, clerk, 29 Maitland
Bryce John, artist, 27 Widmer
Bryce John, of Thomas Bryce & Bros, Front e s s nr Berkeley
Bryce John F, photographer, 27 Widmer
BRYCE, McMURRICH & CO, (Hon John McMurrich, Samuel Gunn, John S Playfair and Geo McMurrich,) wholesale dry goods, 24 York
Bryce Thomas, of Thos Bryce & Bros, Front e, s s nr Berkeley
BRYCE THOMAS & BROS (Thomas Bryce, John Bryce, Alexander Bryce) lumber merchants, etc, Front e, cor Berkeley
Bryce T A, salesman, 29 Maitland
Bryce William, clerk, 295 Wilton av
Brydges Charles (of George B Harris & Co) res London, Ont
Brydon John, barrister, 12 St James' Buildings, 46 Church
Brydon Miss, 134 Seaton
Brydon Mrs Elizabeth, wid William, 119 Parliament
Brydon Richard F, groceries and liquors, 182 Teraulay
BRYDON WILLIAM, chemist and druggist, Rossin House Block, 13 King e, and 131 King w, h 36 Gloucester
Bryer Thomas M, builder, 164 Bleecker
Bryson John, ticket agt GWR, foot of Yonge, h 6 Little Richmond

BUCHAN & CO.,
STOCK BROKERS
(*Members of the Stock Exchange.*)
STOCKS, BONDS AND DEBENTURES BOUGHT AND SOLD.
ORDERS CAREFULLY ATTENDED TO.
No. 7 Toronto Street.

Buchan Ewing (of Buchan & Co) 17 Bloor e Yorkville
BUCHAN HUMPHRY EWING, M D, M A L R C P Edin, L F P S Glasg. Physician to Toronto General Hospital, Consulting Physician to Hospital for sick children, St. James' square, 47 Gould
Buchan John, messenger P O, 129 Victoria
BUCHAN LAWRENCE, Secty of Scottish Commercial Ins Co of Glasgow, 7 Toronto, h 90 St Albans
Buchan Wm shoemaker, 48 Albert
Buchanan —, brushmaker, 80 York
Buchanan James, shoemaker, 25½ Nelson
Buchanan J O, inspector Federal Bank, 21 Avenue Road, Yorkville
Buchanan John, laborer, r 13 Hope
Buchanan Robert, broker, 64-66 McGill
Buchanan Thomas, shoemaker, 220 Lumley
Buchanan Thomas, shoemaker, 83 Sackville
Buchanan William, foreman, 11 Hope
Buckingham David, laborer, 211 Centre
Buckland & Atkinson, (George W Buckland Arthur Atkinson, com merchants, 54 Front e
BUCKLAND GEORGE, sec'y Dept of Agricult and Arts, Parliament bdgs, h 41 Mercer
Buckland George W of G W Buckland & Co and of Buckland & Atkinson, 18 Grosvenor
Buckland G W & Co (Geo W Buckland) seed merchants, 4 Queen w *ee adv page 1*
Buckland Samuel, laborer, 24½ Camden
BUCKLEE THOS L, manager, Twin Brothers Yeast Co, 215 Berkeley
Buckley J, cab propr, 99 Wellington w
Buckley Joseph, blacksmith, 42 Colborne, h 163 Oak
Buckley Robt, blacksmith, 11 Tate

MRS. KELLEY, Agent for celebrated Peacock Fingering.
Palace Wool Store, corner Grenville and Yonge Streets

Buckley Thos, grocer, 390-392 Queen e
Budd Mrs M, wid W, 144 Teraulay
Budge Mrs E M, tel opr, 94 St Patrick
Budge Mrs Mary A, wid J, 169 Chestnut
Budway Gilbert, laborer, 6 Rush lane
Bugg Charles, millinery, fancy goods, etc, 275 Yonge
BUGG JOHN, 63 Grenville
Buggy Arthur cigar maker, 133 Berkeley
Buggy James, laborer, 10 Eastern ave
Buik James, clerk, 127 Victoria
Buik Mrs C, wid J, 127 Victoria
Buik Wm, bookbinder, 223 Berkeley
BUILDING & LOAN ASSOCIATION, David Galbraith, manager, 13 Toronto
Buley Thomas M, painter, 8 Robinson
Bulger Michael, carpenter, 39 Bulwer
Bulger Philip, laborer, 171 Sackville
Bull Edward, M D, Fleming Terrace, 29 Elm
Bull George, laborer, Borden e s, bet Herrick & Bloor
Bull & Johnstone (Thos H Bull & Thomas C Johnstone) barristers, attorneys, &c, 51 Adelaide, e Court House
Bull Manlius, com trav, 44 Nassau
BULL THOMAS H, Clerk of the Peace, Court House 51 Adelaide e, h 62 William, Yorkville
Buller Robert, butcher, Major e s
Bullen William, tinsmith, 213 Markham
Bullen Wm H, clerk, 319 Parliament
Bulley Josiah, bricklayer, 23 Amelia
Bulley G Grant, 87 Gerrard e
Bulleyn Samuel, carpenter, 63 Muter
Bullock Charles L, com trav, 167 Berkeley
Bullock Mrs Harriet, wid E, 20 Hope
Bullock Walter, lawyer, 151 Church
Bullock William, clerk, Club Chambers, 83 York
Bull's Head Hotel, James Paul, proprietor, cor Niagara and Douro
Bulman Robert, conductor G T R, 40 Muter

BULMER & DOUGLAS,

(J. Bulmer & R. Douglas.)

BRICK AND TILE MANUFACTURERS.

207 YONGE ST., YORKVILLE.

Bulstrode George, cabinet maker, 196 Adelaide w
Bumberry Mrs Mary, wid John, 91 Lombard
Bunce Henry F, manufr medicine, 52 Frederick
Bunker George, carpenter, 35 Grosvenor av
Bunker John, teamster, Lippincott
Bunker Thomas, bricklayer, 94 Lippincott
Bunker Thomas J, carpenter, 112 Lippincott
Buntin Alexander, of Buntin Bro & Co, res Montreal
BUNTIN BRO & CO (Alexr Buntin, John Y Reid) wholesale stationers, paper, envelopes, and blank book manufacturers, 61-63 Yonge
BUNTING C W, proprietor of the *Mail*, res Clifton
Burch Edw, mangr Hughes Bros, 43 Gloucester
Burchall Edwin, carpenter, Lippincott e s
Burcham George, painter, 45 Ontario
Burden Henry G, of Harris, Burden & Taylor, 52 Gerrard w
Burden William, salesman, 52 Gerrard w
Burdon Charles A, com trav, 242 Church
Burfoot George, carpenter, 498 Church
Burgess Alf, plumber and gasfitter, 574 Yonge
Burgess Cool, comedian, 297 Simcoe
Burgess James, painter, Gifford e s
Burgess James, painter, Downey's lane
Burgess John, laborer, 156 Strachan ave
BURGESS JOHN, propr Rising Sun Hotel, 666 Yonge
Burgess Ralph K, of William Ramsay & Co, 2 Wilton Crescent
Burgess Samuel F, clerk, Carlton ss nr Gifford
Burgess Samuel T, clerk, 116 Parliament
Burgess Thomas, 2 Bond
Burgess Wm, grocer, cor Baldwin and Spadina av
Burk Miss Eliza, 102 Bond
Burkardt Oswald, shoemaker, 247 Elizabeth
Burke Edmund (of Langley Langley & Burke) 220 George
Burke James, laborer, 62 Berkeley
Burke Jeremiah, saddler, 11 Soho
Burke John, laborer 172 Centre
Burke John, laborer, r 40 Duchess
Burke Michael, laborer, 102 Sackville
Burke Michael, shoemaker, 130-132 Parliament
Burke Mrs Bridget, wid Charles, r 82 Lombard
Burke Mrs Eliza, wid, 182 Simcoe
Burke Patrick, laborer, 62 Lombard
Burke Robert, laborer, 399 King e
Burke Thomas, book keeper, bds Chamberlin house
Burke Wm, builder, 220 George
Burke Wm, laborer, 93 John
BURKE WILLIAM, propr Burke's Planing Mills, 18 Sheppard, h 220 George
BURKE WM, propr Grand Central Hotel, 241-243 King e
Burke's Planing Mills, Wm Burke, propr, 18 Sheppard
Burley Patrick, 6 Drummond place
Burnell Charles P, clerk, 76 Adelaide w
BURNETT EDWIN, livery, boarding and sale stables, 16 Adelaide w, h 88 Adelaide e
Burnett Henry W, contracting agent G T R, King st, Parkdale
Burnett Miss, 232 Carlton
Burnett Saml, stable keeper, 696 King w
Burnham Geo A, chief mail clerk, 381 Church
Burniash Miss Mary, bdg hse, 51 Richmond e
BURNS ALEX, soda water manufr, 5-7, h 9 Buchanan
BURNS & BRADY, (J Burns and G Brady), flour, feed, coal and wood, 796 Queen w
Burns Chas, grocer, 137 York
Burns Charles, grocer and ice dealer, 318-320 King e
Burns Edward, laborer, 103 Sackville
Burns Edward, laborer, 82 Lombard

CANADA LIFE ASSURANCE CO'Y, Office 46 King St. W.

BURNS G A & CO, (G A Burns), importers of wine, spirits and liquors, 62 Front e
Burns George A, of Adams & Burns, and G A Burns & Co, Parkdale
Burns George F, mail clerk, 13 Alexander
Burns James, laborer, 22 Denison ave
Burns James, type founder, 37 Ontario
BURNS JAMES, wholesale grocer, 81 Front e, h 169 George
Burns James H, M D, physician and surgeon, 5 McGill
Burns James W, bookkeeper, 169 George
Burns John, 222 Simcoe
Burns John, blacksmith, 11 McCaul
Burns John, of Burns & Brady, 796 Queen w
Burns John, com trav, 13 St Vincent
Burns John, grocer, 32 Queen w
Burns John (of Dudley & Burns), 153 Seaton
Burns John, of Hutchinson & Burns, 11 McCaul
Burns Joshua G, clothier, 472 Parliament
Burns Martin, painter, 102 McGill
Burns Michael, engineer, GTR, 77 Markham
Burns Michael, laborer, 79 Bolton
Burns Michael, laborer, 161 Sackville
Burns Miss Bridget, charwoman, 50 Duchess
Burns Miss Catharine, 85 Little Richmond
Burns Mrs, wid —, 26 Lombard
Burns Mrs C, wid Dr R, 39 Wellesley
Burns Mrs E, wid Edward, 429 Adelaide w
Burns Mrs M, wid W, 125 Victoria
Burns Mrs M A, wid D, 270 Richmond w
Burns Mrs Mary, wid P, 24 Osgoode
Burns Mrs Mary, wid W S, 551 Sherbourne
Burns Mrs Susan, wid James, laundress, 228 Chestnut
Burns Mrs S, wid Pat, 11 Sydenham lane
Burns Mrs W H, ——, Darcy s s, nr Beverley
BURNS PATRICK, coal and wood merchant, 13 Bathurst, cor Front and Milloy's wharf, Yonge; office 81 King e, h 412 Front w
Burns Patrick, dealer, 28 Francis
Burns Philip, laborer, 17 Muter
Burns Ralph, grocer, 60 Duke
Burns Ralph, laborer, 147 Richmond w
Burns Robert, hack driver, 26 King w
Burns Robert, teamster, 125 Victoria
Burns Simon P, laborer, 105 Sydenham
Burns Thomas, laborer, 116½ Eastern av
Burns William, 154 Teraulay
Burns William, customs clerk, 101 William
Burns William, laborer, 30 Osgoode
Burns William, shoemaker, 198 Centre
Burns William, teamster, 4 Virgin's lane
Burns Wm, tide waiter Customs, 101 William
Burns W J, corresp'ding clerk, 86 Wellesley
Burnside John L M, Inspr Bank of Toronto, 31 Stanley Crescent, St Vincent
Burnstein Miss E, milliner &c, 426 Yonge
Burrage W R, publishr, 23 Scott, h 53 Dundas
Burroughes Robert, foreman, 14 Phœbe
Burroughes Robt, Crown Lands Dept, 14 Phœbe
Burroughs William, plumber, 41 Renfrew
Burrows Henry, shoemaker, 103 Esther
Burrows James, porter, 22 Brookfield
Burrows John, glass painter, 102 Adelaide w
Burrows Fredk, painter, 270 Ontario
Burrows Stuart, detective, 22 Montague pl
BURROWES T BERESFORD, estate agent, 61 King e, h 166 King w
Burry George, builder, 150 Strachan ave
BURSAR'S OFFICE, University and Colleges, J E Berkeley Smith, 130 Simcoe
Burt Miss Hattie, 293 Adelaide w
Burt Mrs M, wid J, grocery, 260 Queen w
Burt Phillip, porter, 104 Bolton
Burt Robert, military store keeper, Old Fort
Burtchall Arthur, Govt messenger, Parliament bldgs
Burton Alfred, bricklayer, 167 Hope
Burton George, round house G T R, 176 Hope
Burton Henry, hostler, 16 Ontario
Burton Hon G W, judge Court Error and Appeal, 252 Wellington w
Burton James, carpenter, 36 Oxford
Burton Mrs Elizabeth, wid Temple, dressmaker, 143 Adelaide w
Burton Mrs Mary, stationery, 334 Queen w
Bury John, engine driver G T R, 27 Esther
Bush John, shoemaker, 23 St Andrew
Busteed John, dairyman, 74 McGill
Busteed John H, laborer, 92 Anne
Busteed Wm F, piano packer, 162 Mutual
Bussell Miss Rebecca, 66 Albert
Butchart Mrs Rhoda, wid David, 140 George
Butcher Daniel, laborer, St Lawrence w s
Butcher James, fireman, 5 Funston
Butcher John, grocer, 342 Queen w
Butcher Melson, 232 Victoria
Butland Richard B, music dealer, 37 King w
Butler Alfred, stationery, 95 Queen w
Butler Edward, teller, 154 Duchess
Butler Ernest W D, clerk Education Dept, 430 Church
Butler Jesse, sailor, 72 Amelia
Butler John, boots and shoes, 159 King w, h 304 Queen w
Butler John, fruit dealer, 29 Francis, h Parliament
Butler Joseph, salesman, 304 Queen w
Butler Mrs Jane, wid James, Henderson ave, s s
Butler Mrs Julia, laundress, 23 Chestnut
Butler Mrs Mary, wid D, 19 Bloor e
Butler Patrick, shoemaker, 304 Queen w
Butler Richard, carriage builder, 51 Bellevue avenue
Butler Thomas, laborer, Dufferin, e s
Butler Thomas, laborer, 43 Givens
Butler Thomas, manager, 304 Queen w
Butler Wilkin B, house and estate agent, 3 *Leader* bdgs, 63 King e, h 430 Church
Butler William, laborer, Henderson av
Butler Wm, P O clerk, 51 Bellevue w
Butley Robert, laborer, 13 Eastern ave s s
Butt Caleb, bricklayer, 152 Vanauley
Butt Ephraim, waggon maker, rear 17 Agnes, h 97 University
Butt James, 9 Louisa
Butt Richard, clerk, 23 Carlton

Dr. Fowler's Extract of Wild Strawberry cures Diarrhœa, Dysentery and all Summer Complaints.

Butt Richard H, book kpr, 31 Homewood ave
Butterfield Wm, tailor, 177 Berkeley
Buttery William, carpenter and joiner, r 37 Adelaide w
Buxton Thos, shoemaker, 66 St David
Byers Allen, grocer, 344 Spadina ave
Byers Marvin, grocer, 127 George
Byrne Miles, laborer, 421 Adelaide w
Byrne Sylvester, machinist, 138 Ontario
Byrne Wm J, barrister, 446 Parliament
Byron F W, of Copp, Clark & Co, 47 Front e
Byron Madame Ada, clairvoyant, 335 Yonge
Byron Wm, carriage builder, 146 Mill
Byrons Robert, carriage trimmer, 218 Bathurst
Bywater Joseph, carpenter, 237 University
Bywater Joseph, wood carver, 171 Elizabeth
Cabinet Hotel, John G Coleman, propr, 20 Teraulay
Cabinet Saloon, Wm Steer, propr, 168 Yonge
Cable Thos, carriage builder, 150 Richmond w
Cable Wm, lithographer, 68 Richmond w
Caddick Richard, of Fletcher & Caddick, 137 Beverley
Caddle Walter, lather, 23 Brunswick ave
Cade Rev Robt, pastor Queen Street Primitive Methodist Church, 278 Bathurst
Cadieux Joseph, tobacconist and hairdresser, 390 Queen w
Cadow Edward W, watchmaker and jeweller, 456 Yonge, h 126 Bond
Cadow Wm, 126 Bond
CAER HOWELL HOTEL, Henry U Layton, propr, College ave, w s
Cafferey Mrs Rose, wid James, 38 Douro
Cagney Joseph P, clerk, 107 Church
Cahill Daniel, pensioner, 42 St David
Cahill John, carpenter, 7 Claremont
Cahill Mrs Eliza, wid John, r 21 Britain
Cahill Patrick, laborer, 49 Claremont
Cahley Hugh, com trav, 280 Adelaide w
Cahoon A, laborer, 157 Niagara
Cahoon A, jr, painter, 159 Niagara
Caiger & Davenport (Robert Caiger, Edward C Davenport) brass founders, r 27 Adelaide w
Caiger Mrs Eliza, wid W, 110 William
Caiger Robert (of Caiger & Davenport) 91 William
Caiger William E, advertising agent, 15 Henry
Cain James, hack owner, 15 Markham
Cain Martin, laborer, 23 Douro
Cain M T (of J E Ellis & Co) 281 Sackville
Cain William, printer, 81 Teraulay
Caines Arthur, shoemaker, 31 Dorset
Cairnes John, 315 Front
Cairns Bernard, gardener, 315 Front e
Cairns Mrs Katie, wid Thomas, 32 Hayter
Cairnscross John H, carpenter, 115 Bleeker
Caister J H, clerk, 318 Adelaide w
Calaghan James, P O clerk, 117 Ontario
Calder Alex, engineer, 65 Little Adelaide
Calder Wm, conductor N R C, 65 Little Adelaide
Calder William, tailor, Russell n s
Caldwell Hugh, horseshoer, 184 Queen w, h cor McCaul and Anderson
Caldwell Charles, builder, 128 Bond
Caldwell John, builder, 128 Bond
Caldwell John, clerk, 301 Queen w
Caldwell William, bookbinder, 102 Ontario
Cale John, bartender, 60 King e
CALEDONIA HOTEL, W Bell, propr, cor Queen and York
Caledonia Skating Rink, David B Cockburn, caretaker, 72 Mutual
Calgey James, butcher, 146 King w
Calgley Hugh, bricklayer, 174 Sackville
Calhoun Robert, porter, 27½ Ontario
Calhoun William, grocer 41 Brant
Callaghan Dan'l, conductor G T R, 24 Renfrew
Callaghan Geo W, spring bed manufacturer, 271 Parliament
Callaghan James, caretaker, 57 Colborne
Callaghan John, carter, 11 Sydenham
Callaghan Mrs Elizabeth, wid Jeremiah, 109 George
Callaghan Mrs Johanna, wid B, 82 Lombard
Callaghan Mrs Mary, wid James, 12 Ducheas
Callaghan Timothy, carpenter, 78 Power
Callaway Mrs M, dressmaker and milliner, 33 Temperance
Callen James, merchant tailor, 318 Queen w
CALLENDER FRANKLIN G, dentist, 46 Gerrard e, St James' sq
Callender Henry, prop Callender's Hotel, King e of Don
Callender Hotel, Henry Callender prop, King e of Don
Callighan Mrs R, wid J, 232 Berkeley
Callighen Charles (of C & J Callighen) 108 Queen e
Callighen, C & J (Charles Callighen, James Callighen) grocers & prov dealers, 108 Queen e
Callighen James, of C & J Callighen, 108 Queen e
Callister R E, of Godard & Callister, 194 Chestnut
Callon William, printer, 12 St Lawrence
Calow Joseph, wood turner, 8 Sackville
Calow Mrs Mary, grocer, 67-73 Eastern av
Calwell Hugh, blacksmith, corner Anderson and McCaul
Cameron Aleck, of Cameron & Caswell, 64 Carlton
Cameron Alexander, teamster, Harbord n s
Cameron Angus, gen dry goods, 276 Yonge
CAMERON & APPELBE (Hector Cameron, Q C, M P, and R S Appelbe) barristers, 4 Toronto
Cameron Benjamin, 4 Woodlane, Yorkville
Cameron & Caswell, (Alex Cameron and Thos Caswell) barristers, attorneys, &c, 64 King e
Cameron Charles, collector G T R, 56 Bellvue av
Cameron Charles, shoemaker, 118 Strachan av
Cameron Hector, Q C, M P, of Cameron & Appelbe, Club Chambers, York
Cameron Irving H, M D, physician and surgeon, 144 Duke

J. BRUCE & CO., Photographers { CHILDREN'S PICTURES A SPECIALTY.

Cameron Henry, bookkeeper, 118 Strachan av
Cameron James, bookkeeper, 30 Gerrard e of Parliament
Cameron James, grocer, 116 Brock
Cameron James B, bookkeeper, 567½ King w
Cameron James R, accountant, 30 Gerrard e of Parliament
Cameron John, carpenter, 76 Borden
Cameron John, carpenter, 88 Darcy
Cameron John, carpenter, 30 Gerrard e of Parliament
Cameron John, carpenter, Major st e s
Cameron John E, clerk, 216 Yonge
Cameron John J, clerk, r 49 Oak
CAMERON REV JOHN M, pastor East Presbyterian church, 148 Queen e
Cameron H S, com trav, 8 Ord
Cameron Hon Matthew C, Puisne Judge, 144 Duke
Cameron Mrs M, wid Hon J Hillyard, Cameron w s
Cameron Mrs Mary Ann, wid William, 278 King w
Cameron William, com agent, 85 Shuter
Cameron William J, Custom House clerk, 3 Heyden
Campbell Albert C, salesman 481 Yonge
Campbell Alex, buyer, 74 Wilton ave
Campbell Angus, commercial traveller, Asylum lane e s
Campbell Archibald, of Mulock & Campbell, 84 St George
Campbell Archibald, inspector Consolidated Bank, 55 Grenville
Campbell A D, tel operator, 225 Berkeley
Campbell A F, clerk, Grange road
Campbell A H, of A H Campbell & Co, and prest Muskoka Mill and Lumber Co, "Carbrook," Queen's Park, nr Bloor st gate
CAMPBELL A H & CO (A H Campbell and J C Hughson), lumber merchts, 25 Toronto
Campbell Archibald M, clerk, 46 King w
Campbell Bernard, laborer, 95 Sydenham
Campbell Calvin A, manufacturer curtain fixtures, 570½ Yonge
Campbell Charles J (of Campbell & Cassels) 1 Grange Road
CAMPBELL CHESTER, groceries, provisions, etc, 481 Yonge
Campbell Colin H, student-at-law, 170 Wilton av
Campbell C J, Vice-President Credit Valley and Victoria Railways, 1 Grange Road
Campbell Donald M, salesman, 159 Adelaide w
Campbell Douglas, telegraph operator, 225 Berkeley
CAMPBELL DUNCAN, M D, homœopathist, 112 Bay
Campbell Edward, Proprietor Campbell's Hotel, 99 Jarvis
Campbell Francis A, law student, 244 Jarvis
Campbell F C, clerk, 1 Grange Road
Campbell George, blacksmith, 31 Walton
Campbell George, machinist, 62 St David
Campbell George, pensioner, 73 Lumley
Campbell Hon Alex, senator, 410 Sherbourne
Campbell Hugh, carpenter, 5 North Mutual
Campbell Isaac, barrister, 75 King e, h 2 Chamberlain terrace, Carlton
Campbell James, 223 Jarvis
Campbell James, 12 Wood
Campbell James, builder, 352 Wilton ave
Campbell James, of James Campbell & Son, 411 Jarvis
Campbell James, painter, 18 Louisa
CAMPBELL JAMES & SON, wholesale booksellers and stationers, (Jas Campbell, W C Campbell & W D Taylor) 32-34 Front w
Campbell James, watchman, 106 Esther
Campbell John, 13 Sultan
Campbell John, brakeman, 10 Stafford
Campbell John, carpenter, Harbord n s
Campbell John, coal and wood yard, 55-57 Chestnut, cor Louisa
Campbell John, head master John st school, 11 Temperance
Campbell John, moulder, 80 Borden
Campbell John jr, carpenter, 244 Queen e
Campbell John, sen, 244 Queen e
CAMPBELL JOHN, watchmaker and jeweller, 135 King e
Campbell John B, guard central prison, 4 Strachan ave
Campbell J F, shipping clerk, 78 Huron
Campbell John W, bookkeeper, 19 Yonge, Yorkville
Campbell Joseph P, photographer, 56 Richmond e
Campbell Miss, teacher Winchester st school, 12 Wood
Campbell Mrs A M, milliner and dressmaker, 510½ Yonge
Campbell Mrs Ann, wid Patrick, 56 Richmond e
Campbell Mrs E, dressmaker, 123 York
Campbell Mrs M, wid John, 67½ Queen w
Campbell Mrs Mary J, 202 Bathurst
Campbell Mrs Sarah, wid William, 34 Gerrard w
Campbell Paul, clerk, 167 Church
Campbell P, bank clerk, Federal Bank, Yorkville
Campbell Richard G, clerk, 53 Edward
Campbell Robert, bricklayer, 12 St Charles
Campbell Robert, laborer, Cornwall s s
Campbell Robert, laborer, 20 Victoria
Campbell Robert, watchman, 75 Duke r
Campbell Roderick, carriage builder, 96 Bolton
Campbell Samuel, laborer, 10 Madeira Place
Campbell Samuel, propr Union House, 19-21 Simcoe
Campbell Thomas, laborer, 252 Sumach
Campbell William, blacksmith, 60 Ontario
Campbell Wm, brakeman, N R, 51½ Vanauley
Campbell Wm, foreman, 76 Eastern ave
Campbell William, ins agent, 321½ Welles ley
Campbell Wm, reporter *Globe*, 85 Alexander
Campbell William, tinsmith, 308 King w

MRS. KELLEY carries the largest stock of Embroidery Work in the Dominion. Palace Wool Store, corner Grenville and Yonge Streets.

Campbell Wm, of Jas Campbell & Son, 234 Sherbourne
Campbell William A, agent, 22 Amelia
CAMPBELL WM R, of Campbell's genl ins agency, 321½ Wellesley
Campbell Wm C, of Jas Campbell & Son, 234 Sherbourne
CAMPBELL'S GENERAL INS AGENCY (Wm Campbell & Wm B Campbell), 1 Court
Campbell's Hotel, Ed Campbell propr, 99 Jarvis
Campin Benjamin, moulder, 127 Parliament
Camplin Charles, laborer, Lake e s
Camplin Charles, laborer, Eastern ave
Campton Joseph, butcher, vegetables, etc, 146 King w
Campton Thomas, butcher, 108 Adelaide w
Campton Thomas, butcher, 136 York, h 15 Sheppard
Canada Car & Manu'g Co, Strachan w s, nr GWR
"CANADA CHRISTIAN MONTHLY," C B Robinson publisher, 5 Jordan
CANADA CO, Hon G W Allan and Col K M Moffatt commissioners, 204 King e
Canada Coffin Co, D W Thompson, pres; Hy Watson, sec, Teraulay e s, bet Hayter and Buchanan
CANADA FIRE AND MARINE INS CO, H P Andrew agent, 9 Toronto
Canada Lancet, a monthly medical journal; annual subscription $3; J Fulton, MD, MRCS, etc, editor and propr, 303 Church; Dudley & Burns, printers, 11 Colborne
CANADA LANDED CREDIT CO, D McGee sec, 2-4-6 Temple Chambers, Toronto
CANADA LIFE ASSURANCE CO, J D Henderson agent, 46 King w
See advt. bottom lines and page.
Canada Life Stock Insurance Co, J W Beaty, manager, 53 King e
CANADA MARBLE AND GRANITE WORKS, Robt Forsyth, proprietor, G McAdie, manager, 80 King w
CANADA PAPER BOX FACTORY, R Jellyman, propr, T J A Macdonald, manager, Victoria Hall, Melinda
Canada Paper Co, Wm D Gillean, manager, 54 Colborne
CANADA PERMANENT BUILDINGS, 18 Toronto
CANADA PERMANENT LOAN AND SAVINGS CO, J H Mason, manager, 14-16 Toronto
CANADA PRESBYTERIAN, C B Robinson, publisher, 5 Jordan
Canada Shirt and Overall Co, Edward Friend, proprietor, 45 Yonge
Canada Sterling Co, A J Parker, secretary, 352 King w
Canada Temperance Advocate, (The) Ed Devine, proprietor, 17 Adelaide e
CANADA VINE GROWERS ASSOCIATION, Cooksville and Toronto, Cramp, Torrances & Co, agents, 65 Front e
CANADIAN BANK OF COMMERCE, W N Anderson, general manager, 59 Yonge
Canadian Baptist Office, William Muir, editor and proprietor, 39 Adelaide e
Canadian Conveyancer, Joshua Rordens, publisher, 88 King e
CANADIAN EXPRESS CO, J D Irwin, agt, 55-57 Yonge
CANADIAN FIRE & MARINE INSURANCE CO, Scott & Walmsley, agents, Queen City Fire Insurance Co Buildings, 24 Church
Canadian Institute, Prof R Ramsay Wright, sec, 46 Richmond e
CANADIAN LAND AND EMIGRATION CO (The), Chas J Blomfield, manager, 50 Front e, h 47 Wellington e
CANADIAN LLOYDS (The), Scott & Walmsley, agents, Queen City Fire Ins Co Buildings, 24 Church
CANADIAN STEAM USERS' INSURANCE ASSOCIATION, Geo C Robb, chief engineer, A F Jones, secy-treas, 50 Front e
CANAVAN JOHN, barrister, attorney, &c, 50 Adelaide e, h Davenport road
Canavan Michael, laborer, 84 Little Adelaide
CANAVAN W BIRCH, barrister, 4 Toronto, h cor Cottingham & Yonge, Yorkville
Candow David, dry goods, 20 Shuter
Cane Mathew, jeweller, 281 Sackville
Canessa Nicol, 142 Portland
Canham Alfred, tailor, 3 Teraulay
Canley Robert, laborer, 78 Major
Canley Robert, moulder, 201 Strachan
Cann George B, butcher, etc, 487 Yonge
Cann James S, carpenter, 36 Nassau
Cannessa John, laborer, 94 Little Richmond
Canniff H Thorpe, student-at-law, 301 Church
Canniff J F, law student, 301 Church
CANNIFF WILLIAM, MD, MRCS, Eng, physician and surgeon, 301 Church
Canniff William H, education department, 301 Church
Canning Walter, teamster, 62 Garrison
Cannon W H, dentist, 475 Queen w
Cantlin William, brigade clerk, Old Fort
Cantwell William, fresco painter, 113 Sydenham, Yorkville
Cantwell William, fresco painter, 12 Victoria
Capell John, carpenter, 59 Hayden
Capist George, artificial flower maker, 125 River
Capreol Frederick C, president Huron and Ontario Ship Canal Co, Victoria Hall, Jordan, h 7 Clarence sq
Capreol J Lonsdale, asst clerk executive council, 7 Clarence sq
Carbart Charles E, student-at-law, 24 Alexander
Carberry Mrs K, wid —, 149-151 Victoria
Carden Martin, grocer, 128 Sackville
Carden Mrs A, wid Patrick, 120 Sackville
Cardy James, foreman, 87 Hayter
Cardy James, foreman, 110 Queen e
Carey Charles, engineer N R Co, 37 Esther
Carey Isaac N, 277 Church
Carey Mrs Martha A, dressmaker, 277 Church

INSURE IN THE CANADA LIFE.

Carey Patrick F, cutter, 97 Elm
Carey William, bandmaster Queen's Own

Carney Patrick, engineer, 107 Strachan av
Carnochan Jas, foreman, 122 Ont

[redacted]

Carney Mrs Bridget, widow N, 41 Douro

Carron William J, brass finisher, 194 Victoria
Carron Thomas, com traveller, 15 Oxford

FOR Cholera Infantum and all Derangements of the Bowels and Stomach, use DR FOWLER'S EXTRACT OF WILD STRAWBERRY.

Campbell Wm, of Jas Campbell & Son, 234

Canadian Baptist Office, William Muir, editor and proprietor, 39 Adelaide e

[redacted]

Co, agents, 65 Front e

CANADIAN BANK OF COMMERCE, W N Anderson, general manager, 59 Yonge

Carey Isaac N, 277 Church

Carey Mrs Martha A, dressmaker, 277 Church

INSURE IN THE CANADA LIFE.

Carey Patrick F, cutter, 97 Elm
Carey William, bandmaster Queen's Own Rifles, 3 Maitland Place
Carkeek Arthur W, salesman, 219 Seaton
CARLAW JOHN A, cashier G T R, Union Station, h 331 King w
Carle Elonzo, picture frame manftr, 92 Duke, h 67 Duke
Carless Mrs Mary, wid James, 54 Isabella
Carley Mrs Ann, wid Francis, bdg house, 6 Bond
Carley Jesse, caretaker western Cattle Market, 15 Wellington av
Carlisle G E, tel opera, 171 Sherbourne
Carlisle Miss Jessie, teacher, 194 Queen e
Carlisle Mrs G W, wid Geo W, 171 Sherbourne
Carlisle Thomas, packer, 11 Power
Carlisle William V, clerk, 34 Albert
Carlton Alex, laborer, 23 Queen e
Carlton House, John Graham propr, 153 Yonge
Carlton Robert, caretaker, Yonge avenue
Carlton st Primitive Methodist Church, Carlton s s nr Yonge
Carlton Terrace, Carlton s s bet Sackville and Gifford
Carlton William marble cutter, 23 Queen e
Carlyle Dr J, Mathematical Master Normal School, 153 Gerrard e
Carlyle John, cabinet manufacturer 57 Ontario
Carlyle Miss M, dressmaker, 179 Queen w
Carlyle Mrs Margt, wid David, 194 Queen e
CARLYLE WILLIAM, baker, 179 Queen w
Carlyle Wm, carpenter, 157 Seaton
Carlyon Philip, laborer, 24 Woolsley
Carmody John, porter, 6 Wilton
Carmichael A K, accountant, 232 Church
Carmichael Henry, laborer, 50 Richmond w
Carmichael Henry, storeman, 50 Richmond w
Carmichael Mrs J, wid Captain C D, 52 Wood
Carmichael Robert, cooper, 7 Adelaide e, h in r
Carmichael Robert, cooper, 13 Sheppard
Carmichael William, commercial agent, 42 Sherbourne
Carmody Byron, laborer, 96 Borden
Carmody Michael, printer, r 52 Muter
Carmody Mrs C, wid R, 6 Wilton
Carmody Owen, clerk, 6 Wilton
Carnagie John, millstone builder, 75 Terauley
Carnagie John, traveller, 115 Parliament
Carnegie Charles, watchmaker and jeweller, 57 King w
Carnegie N J, commercial traveller, 115 Parliament
Carnes Sarah S Mrs, wid George S, boarding house, 74 Bay
Carney Henry, 694 King w
Carney James, laborer, 43 Avenue Lane
Carney James, laborer, 102 George
Carney John, policeman, 129 George
Carney John, shoemaker, 313 Front, e
Carney Michael, shoemaker, 129 George
Carney Mrs Bridget, widow N, 41 Douro
Carney Patrick, engineer, 107 Strachan av
Carnochan Jas, foreman, 132 Oak
Carolan James, flour and feed, 497 Queen w
Caron Charles, car builder, 1 Caer Howell
Carpenter Cath, wid Eugene, 428 Adelaide w
Carpenter Dexter (of Eichhorn & Carpenter) 70 Bellevue av
Carpenter Peter, gardener, 17 Renfrew lane
Carpenter Thomas, laborer, 188 Lumley
Carpenter Charles, Toronto Observatory, 404 Jarvis
Carr, laborer, 44 St David
Carr —, pedler, 8 Francis
Carr Edward, sergeant police, 66 Walton
Carr James, laborer, 126 Sackville
CARR JOHN, harbor master, 60 Bay
Carrell F A, government clerk, 53 Peter
Carrick John, bookkeeper, 160 Bay
Carrick Mrs Margaret, wid Andrew, baker & confectioner, 160 Bay
Carrick Mrs Mary A, wid A, bakery, 45 Richmond w
Carrick William H, bookkeeper, s w cor Bay and Richmond
Carrie Robert, of Dobbie & Carrie, 241 Jarvis
Carrie Thomas, foreman, 106 Huron
Carrier Marshal & Co (Wm F Carrier & Thos Marshall), jewellers and fancy goods, 54 Yonge
Carrier Wm F (of Carrier, Marshall & Co), 30 Bloor w, Yorkville
Carrigan Mrs J, wid A, 137 Oak
Carrique Jeremiah, shoemaker, 186 York
Carroll Alonzo, picture framer, 75 Princess
Carroll Charles, waiter, 162 Chestnut
Carroll James, carpenter, 187 Teraulay
Carroll Rev John, DD, King, e of Don
Carroll John, foreman, 200 Berkeley
Carroll John, telegraph operator, bds Clarendon hotel, 92 King w
Carroll John, moulder, 230 Teraulay
Carroll Joseph, dairyman, 42 Eleanor
Carroll Josiah, moulder, 15 Centre
Carroll Michael, 453 Adelaide w
Carroll Miss L, boarding house, 21 Adelaide w
Carroll Mrs Catharine, wid F, 42 Eleanor
Carroll Mrs Catharine, wid D, 144 Ontario
Carroll Nicholas, —, 19 Bloor e
Carroll Patrick, laborer, 45 Cedar
Carroll Robert (of Jamieson & Carroll), 5 Widmer
Carroll Thomas, gardener, 41 Dalhousie
Carroll Thomas, lumber merch't, 44 Gerrard w

CARROLL THOMAS,
SASH, DOOR, BLIND AND GENERAL PLANING FACTORY,
HAYTER ST. PLANING MILLS,
35 HAYTER STREET.

Carroll William, shoemaker, 15 Centre
Carroll William J, brass finisher, 194 Victoria
Carron Thomas, com traveller, 15 Oxford

FOR Cholera Infantum and all Derangements of the Bowels and Stomach, use DR FOWLER'S EXTRACT OF WILD STRAWBERRY.

Carruthers David, bookkeeper, 177 Sumach
Carruthers Jas, boarding-hse, 168 Adelaide w
Carruthers James, grocery, 71 Elizabeth
Carruthers James, grain-buyer, 32 Maitland
Carruthers John, asst-postmaster, post-office, 38 Adelaide e
Carruthers John, brakesman, 99 Chesnut
Carruthers John, carpenter, 296 Front e
Carruthers John, shoemaker, Laing w s
Carruthers John, sr, contractor, 265 Queen e
Carruthers Mrs A, wid E M, 474 King w
Carruthers Mrs J, wid A, 36 Maitland
Carruthers Samuel, student Knox College, r 11 Leonard Ave
Carry Patrick, laborer, 128 Lumley
Carry Thomas, shoemaker, r 68 Lumley
Carson Henry, foreman, 9 Sullivan
Carson James, 56 Sullivan
Carson Thomas, chairmaker, 102 Elizabeth
Carson Thomas, shoemaker, 147 Elizabeth

CARSWELL & COMPANY,

LAW BOOKSELLERS, PUBLISHERS, IMPORTERS, &c,

26 & 28 ADELAIDE ST. EAST.

R. Carswell, Chas. Frankish, W. E. Collins, Arthur Poole.

Carswell Robt, of Carswell & Co, 550 Yonge
Carswell W E, clerk, cor Yonge & Anne
Cartan Michael, tanner, 768 Queen w
Carten Michael, laborer, 118 Eastern av
Carter Charles, barber, 14 Centre
Carter C H, gun maker, 35 Stewart
Carter Edward T, bookkeeper, 68 Homewood av
Carter George, cabinet maker, 7 Caer Howell
Carter George, dairyman, 527 Queen w
Carter G W, of Howard & Co, 576 Yonge
Carter Harry, student, 15 Bleeker
Carter James, conductor G W R, 73 Woolsley
Carter John, clerk, 36 Gerrard w
Carter John, salesman, 36 Gerrard w
CARTER JOHN, teacher pianoforte, organ, singing, etc, 206 Simcoe

CARTER, J. B.,

MAP MOUNTING & COLORING ESTABLISHMENT.

PUBLISHER OF TERRESTRIAL AND CELESTIAL GLOBES.

216 Teraulay and 60 Hayter Sts.

CARTER JOHN R, general dry goods, 214 Yonge
Carter John W, painter, 219 University
Carter Miss A, millinery and fancy goods, 372 Yonge
Carter Miss E, Teacher Girls' Model School, 133 Seaton
Carter Miss Jane, dressmaker, 63 Queen e
Carter Miss Margaret, music teacher, 26 North
Carter Mrs M, boarding house, 42 Wellington w
Carter P H, clerk, 48 Huron
Carter Richard, laborer, 143½ Centre
Carter Richard, painter, 61 Hope
Carter Robert, painter, 42 Wellington w
Carter Stephen, cigarmaker, 25 Nelson
Carter Stephen, furniture broker, 138 Centre
Carter T Henry, 27 Front w
Carter Walter, hairdresser, 30 St Lawrence
Carter William, manufacturers' agent and commission merchant, 27 Front e, b Queen's Hotel
Carthy William, carpenter, 131 University
Cartin Michael, tanner, 118 Strachan ave
Cartwright George, expressman, 27 Centre
Cartwright James, deputy registrar, Surrogate office, cor Darcy and Beverley
Cartwright John R, barrister, 76 Beverley
Cartwright Joseph (of Williams & Cartwright) 42½ Richmond w
Carty Miss, 221 Jarvis
Carty Mrs Elizabeth, wid John, 4 Buchanan
Carvell Mrs Helen, boarding house, 176 King e
Cary John, laborer, 7 Brown's lane
Casci Vincent, sculptor, 89 Queen e
Case G A, bookkeeper, 118 Mutual
Case Margery, 195 Strachan
Casey Bartholomew, laborer, 146 St Patrick
Casey James, groom, r 21 Elizabeth
Casey James, laborer, 425 Adelaide w
Casey John, laborer, 18 Kerr's lane
Casey Michael, laborer, 14 Stafford
Casey Mrs Eliza, wid William, 54 Eleanor
Casey Mrs Margaret, wid John, bdg house, 8 Bond
Casey Patrick, blacksmith, 91 Lumley
Casey Thomas B, barber, 33 Yonge, bds Centre s s, nr Christopher
Casey William, porter G W freight office, 89 Richmond e
Cash Miles, tinsmith, r 115 Jarvis
Cashan James, carter, 72 Wilton ave
Cashan Michael, porter, 72 Wilton ave
Cashman Charles, broommaker, 49 Terauley
Cashman C, Crown Lands Dept, 30 St Joseph
Cashman David, clerk, 118 Richmond w
Cashman James, painter, Agnes
Cashman Michael G, mail clerk, *Globe*, 241 Church
Cashman Mrs Barbara, wid Thos, 140 Agnes
Cashman Nathan, com trav, 70 Victoria
Caslor David, gen'l hardware, 543 Queen w
Caslor Geo, milk depot, 466 Yonge
Caspar A C, of Pim & Caspar, 286 Adelaide w
Casper Samuel, 286 Adelaide w
Cassell Richard H, bricklayer, 221 Elizabeth
Cassels Allan, BA, of Beaty, Hamilton & Cassels, 386 Sherbourne
Cassels Hamilton, of Blake, Kerr, Boyd & Cassels, 386 Sherbourne
Cassels John T, clerk, cor Isabella and Jarvis
Cassels Mrs Alice, wid Jas, 31 William
Cassels Richard S, of Cassels, Son & Co, cor Isabella and Jarvis

J. BRUCE & CO., Photographers—Colored Miniatures.

CASSELS, SON & CO, (Richard S Cassels and W Gibson Cassels), stock brokers and financial agts, 32 King e
Cassels W A, ledger keeper, Consolidated Bank 29 Charles
Cassels Walter G, of Campbell & Cassels, 29 Charles
Cassels W Gibson, of Cassels Son & Co, cor Isabella and Jarvis
Cassels Walter G P, of Blake, Kerr, Boyd & Cassels, 84 Grosvenor
Cassidy James, 204 Church
Cassidy John, butcher, 119 River
Cassidy J F, bookkeeper, 204 Church
CASSIDY JOHN J, M B, M D, physician and surgeon, 119 Church
Cassidy Michael, butcher, 119 River cor of Oak
Cassidy Patrick, cab driver, 140 Duke
Cassidy Patrick, packer, 29 Bell
Cassidy Peter, trunk maker, 74 Muter
Cassidy Richard, laborer, 119 River
Cassidy Solomon, carpenter, 188 Oak
Cassidy Solomon, Don Mount
CASTLE F & J, (Fred Castle, Jas Castle), teas, Chinese and Japanese curiosities 48 Front e
Castle Fred, of F & J Castle, 259 Spadina ave
Castle James, of F & J Castle, 259 Spadina ave
CASTLE REV JOHN H, DD, pastor Jarvis st Baptist Church, 401 Sherbourne
Castle Mrs Martha, wid John, 259 Spadina av
CASTLE & PARKER (Wilmot Castle & Robt Parker), The Parker Steam Dye Works, 211 Yonge, 339 Queen w
Castle William, The Grange, Grange road
Castle Wilmot, of Castle & Parker, 401 Sherbourne
Caston F A, of F A Caston & Co, cor Huntley and Selby
Caston F A & Co (F A Caston), leather merchants, 25 Scott
CASTON & GALT (H E Caston & A C Galt), barristers, &c, Mechanics' Institute bldgs, cor Church and Adelaide
Caston H E, of Caston & Galt, 30 Isabella
Caswell Edwin, book agent, 93 Victoria
Caswell Jas, commercial traveller, 80 Huntley
Caswell James, laborer, 35 Sackville
Caswell Samuel, shoemaker, 12 Richmond w
Caswell Thomas, of Cameron & Caswell, 4 Hamilton's terrace, Duke
Caswell Mrs W, confectionery, fruit, &c, 392½ Yonge
Caswell Wm, 55 Seaton
Caswell William, jr, fruiterer, 392½ Yonge
Cathcart Isaac, laborer, 317 Parliament
Cathcart James, cabinet maker, 12 Vanauley
Cathcart Miss Charlotte, 317 Parliament
Cathcart William, carpenter, 73 Lippincott
Cather Joseph, collector, 41 Gloucester
Cather L M, (of Jarvis & Cather), 39 Gloucester
Cathers George, laborer, 96 Centre
Catholic Apostolic Church, Rev N Holmes, cor Gould and Victoria
Catholic Young Men's Literary Association, 40 Church
Cathron Robert R, cashier F L & S Co, 79 Charles
Catlin Daniel, commission merchant, 126 Lippincott
Cattanach Alexander J, (Crooks, Kingsmill & Cattanach), 74 St George
Cattanach Mrs Janet, wid William, 25 Breadalbane
Catto John, (of John Catto & Co), 48 Breadalbane
CATTO JOHN & CO, (John Catto), general dry goods, 59 King e
Cauldwell John, carter, 102 Ontario
Cauldwell Wm, bookbinder, 102 Ontario
Caulfield Francis, stonemason, 95 Lumley
Caulfield Robt, brass finisher, 95 Lumley
Caulfield Samuel, bricklayer, 95 Lumley
Cavanagh James, laborer, 37 Bathurst
Cavanagh Mrs Mary, wid Patrick, 21 Water
Cavanagh Thos, laborer, r 35 Buchanan
Cavell Wm, clerk, 184 Adelaide w
Caven T M, com trav, bds Dominion Temperance Hotel
Caven Rev W, D D, principal Knox College, 238 Victoria
Cavie Wm, builder, 52 McGill
Cawley John, laborer, 19 Grosvenor ave
Cawthra Henry, barrister, (non-practising), 99 King e, h 262 Wellington w
Cawthra Mrs Elizabeth, wid Jno, 130 Beverley
Cawthra Wm, 95-97 Bay
Cayle James, house agent, 1 Simcoe terrace
Cayley Arthur, clerk, Beverley
Cayley Fk, teller Bank of Toronto, 51 Baldwin
Cayley F Osmond, first receiving teller Dom Bank, 48 Charles
Cayley Hon Wm, registrar Surrogate Court, 142 Beverley
CAYLEY REV JOHN D, rector St George's Church, 179 John
Cayton Michael, milkman, 4 Stafford
Cayton Patrick, laborer, 8 Stafford
Cennan Mrs Ann Jane, wid William, 12 Alice
Central Iron Works, John Fensom propr, 29 Adelaide w
Central Passenger Agency Northern Railway, Barlow Cumberland, agent, 35 Yonge
Central Presbyterian Church, Rev D Mitchell pastor, St Vincent cor Grosvenor
Central Prison, Captain W S Prince warden, Strachan av
CENTRAL SASH & DOOR FACTORY, Jacob P Wagner & Co proprs (Jacob P Wagner, George P Wagner, and Wm Munro), 59-71 Adelaide w
Centre District Orange Hall, 209½ Yonge
Cerberry Kennedy, grocer, 232 Chestnut
Cerrigan Terence, laborer, 107 Sackville
Cezere Corti, carpenter, 59 Alice
Chadd Robert, upholsterer, 675 Yonge

MRS. KELLEY'S for School of Art, Mmes. Le Boultiller and Louell's Designs in Needle Work. Palace Wool Store, corner Grenville and Yonge Streets.

Chadd Richard, P O clerk, 22 St Patrick, e of Beverley
Chadwick E M (of Beatty, Chadwick & Biggar), 44 St George
Chadwick George, laborer, r 20 Muter
Chadwick Mathew, agent, 155 Claremont
Chadwick Miss, teacher Winchester St School, 88 Winchester
Chadwick Thomas, porter, 134 Parliament
Chafee Isaac M, 18 Mutual
Chalice John, porter, 56 Teraulay
Chalk Charles, caretaker Montreal Tel Co, 17 Wellington e
Chalk Mrs Mary Ann, wid William, 3 Gladstone av
Chalk Philemon J, shoemaker, 14 Larch
Chalkley Richard, bricklayer, 77 High, from Spadina av
Challinor Francis, shoemaker, 168 Lumley
Challis James, bricklayer, 112 River
Chamberlain Block, Carlton s s bet Sherbourne and Seaton
Chamberlain Charles, laborer, Scadding e s
Chamberlain Clark, agent 9 Soho
Chamberlain Henry, shoemaker, 121 Agnes
Chamberlain Henry, shoemaker, 76 Centre
Chamberlain Joseph, builder, 506 Ontario
Chamberlain E, contractor, 338 Wilton ave
Chamberlain Terrace from 450 to 464, Parliament
CHAMBERLIN CHARLES, prop Chamberlin House, 27-29 Jarvis
CHAMBERLIN HOUSE, Chas Chamberlin, propr, 27-29 Jarvis
Chambers, — 27½ Nelson
Chambers Daniel, prop British Dominion Hotel, 607 King w
Chambers Edwin, plumber, 88 Duke
Chambers George, carpenter, 110 Sumach
Chambers James, laborer, 121-123 Sumach
Chambers John, gardener, 57 Brunswick w
Chambers Joseph, boot and shoemaker, 685 Yonge
Chambers Mrs Jane, wid William, 232 Wilton av
Chambers Mrs Sarah, Registry Office, 72 Adelaide w
CHAMP J S & CO (John S Champ) manufacturers felt roofing materials, 60 Adelaide w office 20 Wellington w
CHAMP JOHN S (of J S Champ & Co) 8 Widmer
Champion Misses E & B, ladies' school, 184 Carlton
Champion Mrs Catharine, wid Edwin, 194 Elizabeth
Chancer George, medical student, 188 Richmond w
CHANCEY J L L, furniture broker, 403 Queen w
Chandler Edward, expressman, 457 Parliament
Chandler George, laborer, 33 St Lawrence
Chandler James, laborer, 99 Gerrard, e of Parliament
Channel Charles, waiter, Rossin hse, 80 Bolton
CHANDLER JOHN, dry goods, millinery & mantles, 165 King e, h 128 George
Chandler Mrs Charlotte, grocer, 457 Parliament
Chandler William, butcher, 23 St Lawrence market, h Seaton Village
Chantal Harmisdes, laborer, 45 Princess
Chanter Samuel, carpenter, 205 Queen w
Chanter Wm, laborer, 243 Wilton ave
Chantler John, butcher, 11 St Andrew's market, h 124 Little Richmond
Chantler Thos, butcher, 555 Queen w
Chap Robert, machinist, 77 Gerrard, e of Parliament
Chapman Alex, gardener, 86 Huntley
Chapman Alfred, of Chapman & Sons, 37 Howard
Chapman Arthur W, student, 465 Jarvis
CHAPMAN BENJAMIN, watchmaker, 261 Yonge
Chapman George, teamster, 29 Dalhousie
Chapman George, jr, grain merchant, 527 Jarvis
Chapman George sr, of Chapman & Son, 465 Jarvis
Chapman Geo A, of Chapman & Son, 527 Jarvis
Chapman Geo W, porter, 29 Dalhousie
Chapman Harry, sexton All Saints Church, 195½ Sherbourne
Chapman Herbert, salesman, 11 Shuter
Chapman James, butcher, 227-229 Yonge, h 11 Shuter
Chapman Mrs Eliza, wid Jos, r 133 Jarvis
Chapman & Son, (Geo Chapman and Geo A Chapman), com merchts, 91 Front e
Chapman & Sons, (Geo Chapman, Geo A Chapman and A Chapman), propts City Wharf and Elevator, Esplanade, opp City Hall Station
Chapman Thos, lithographer, 10 Hardy's block, Gerrard, e of Parliament
Chapman W, 31 Garrison
CHAPMAN WM, commissioner Trust & Loan Co of Canada, 25 Toronto, h 113 Carlton
Chapman Wm, messenger Ontario Bank, 22 Temperance
Chapman Wm J, laborer, r 71 Centre
Chapple Thos, carpenter, 160 St Patrick
Chard Arthur, laborer, 22 Robert
Chard Chas, carpenter, 6 Anderson
Chard Charles, confectioner, 447 Yonge
Chard Elias, tinsmith, 6 Anderson
Charlebois Leonidas, manager Brit Am Dyeing Co, 90 King e
Charles John S, 81 Givens
Charles John W, tobacconist, 219 Yonge, h 9 Richmond w
Charles Noble, expressman, 98 Chestnut
Charles Richard, plasterer, 122-124 Vanauley
Charles St Presbyterian Church, Charles n s
Charlesworth Alfred, shoemaker, 45 Nassau
Charlesworth H G, manager Farley & Oliver, Bloor e, Yorkville
Charlesworth John, real estate agent, Equity Chambers, 20 Adelaide e, h 175 Mutual

CANADA LIFE does the LARGEST BUSINESS in the Dominion.

Charlesworth James, shoemaker, 45 Nassau
Charlton C E, distiller, 88 Oak
Charlton Abraham, capt Salvage Corps, 30 Adelaide w
Charlton George, grain buyer, 21 Anne
Charlton John, mechanic, 78 Arthur
Charlton Mrs Martha J, wid John, teacher, 299 Adelaide w
Charlton Thomas, blacksmith, 40 Stafford
Charlton Thomas, butcher, 573 King w
Charton Robert, cashier, 472 Adelaide w
Charlton Robert, cashier, T G B R'y, 165 Richmond w
Charlton Robert, laborer, 98 Eastern ave
CHARLTON, THOMAS M, groceries, provisions, 259 Church
Charlton Wm H, optician, 91 Sydenham
Charron Charles, saddler, 82 Bolton
CHARTERS JOHN, groceries, provisions, flour, feed, &c, 467-469 Yonge, h 5 Wood
Charters Joseph, laborer, 12 Bright
Charters Thos, bottler, 394½ Queen e
Charters Thomas, fireman, 63 Berkeley
Charters Thomas, salesman, Bloor, Seaton vil
Charters Wm, expressman, 181 Seaton
Chase Bros & Bowman, (Lewis Chase, Ethan A Chase, M V B Chase & Thos W Bowman), nursery men and seedsmen, 10 Huntley
Chase Charles, plasterer, 8 Larch
Chase D H, actor Grand Opera, bdgs Am Hotel
Chase Ethan A, of Chase Bros & Bowman, Rochester
Chase Lewis, of Chase Bros & Bowman, Rochester
Chase Martin V B, of Chase Bros & Bowman, Augusta U S
Chater John, porter G W R, 74 Arthur
Chater Thomas, porter G W R, 76 Arthur
Chatterson Stewart A, baggageman, 23 Anderson
Chauvin F X, soda water manuf, 229 Queen w, h 96 William
Chea Mrs M, wid, 122 Little Richmond
Cheadle Benj, butcher, 16 Queen w
CHEAP LODGING HOUSE, Geo Nelson prop, r 55 York
Cheape John H, 147 Sherbourne
Checkley Edward, lather, Cedar n s
Checkley Rev William, ass St Paul's Church, 145 Bloor e
Cheesebrough Rev Hilton, 33 Bloor e
CHEESEWORTH & FRASER (J W Cheeseworth and R A Fraser), merchant tailors, 1 U E Club building, King w
Cheeseworth John W, of Cheeseworth & Fraser, 176 Adelaide w
Cheffey W B, tel operator, 17 Wellington e
Cheney Miss F A, teacher, 567 King w
Cherrie Thomas, baker, 63 Louisa
Cherron Charles, saddler, 82 Bolton
Cherry Benjamin W, storeman, Kingston road
Cherry Earl (of Cherry & Young), 481-483 King w
Cherry James A, clerk, 272 Richmond w
Cherry & Young (Earl Cherry & David Young), coal and wood yard, 481-483 King w
Chesbrough W A C, shipper, 33 Bloor e
Cheshire William H, stationer, paper-hanger, 368 Queen w
Chesman George, butcher, 133-135 Gerrard e of Parliament
Chessell George, painter, 90 Claremont
Chessman Frederick, butcher, 133 Gerrard e
CHESTNUT HOUSE, Mrs J Mackinson props, 114 Queen w
Chevalier ——, brushmaker, 80 York
Chevalier Joseph, laborer, 313 Wellesley
Chewett Alexander, 53 Bloor e
Chewett Wm C, M D, of A & S Nordheimer, The West Poplar Road
Cheyne Robert (of R Walker & Sons), 7 Pembroke
Chick Henry, printer, 38 Nassau
Chick John, builder and contractor, 506 Ontario
Chick Joseph P, clerk, 62 Bay
Chick Wm Jas, bricklayer, 340 Sumach
Chidley Robert H, lithographer, &c, 11 King w, h 4 Scollard, Yorkville
Chidley Rock, painter, 332 Queen e
Chilcott Mrs Mary, wid A, 257 Simcoe
Childs & Co (O F Childs), wholesale dealers in boots and shoes, 14 Front e
Childs David, laborer, 215 Sumach
Childs Edward A, manager Childs & Co, 83 Charles
Childs Mrs, 49 Duchess
Childs Mrs Emily A, wid Ed, 41 Alexander
Childs Oates F, (of Childs & Co), resides in Norfolk, Virginia
Childs Thomas, pedlar, 63 Alexander
Childs William, sen, plasterer, 29 Clyde
Childs William, jun, shoemaker, 29 Clyde
Chillas George, commercial traveller, Church n Charles
Chilman Matthew, carter, 50 Niagara
Chilton Charles, packer, 15 Terauley
Chilton William, framer, 13 Terauley
Chin William, 22 Grange Road
Chisholm Alexander, stone cutter, 350 King e
Chisholm Alexander T, news agent, 186 Richmond w
Chisholm Colin R, (of C R Chisholm & Bros), resides 179 Bonaventure st, Montreal
CHISHOLM C R & BROS, railway news agents, 51 York and Union Station
Chisholm George, laborer, 24 Eastern ave
Chidley Rock, painter, 161 Elizabeth
Chisholm Henry, baker, 103 Terauley
Chisholm Jas, dealer, 36 Sumach
Chisholm John, bookkeeper, 36 Sumach
Chisholm John, house mover, 153 Sackville
Chisholm John M, short hand correspondent, 180 Adelaide w
Chisholm Miss M, dressmaker, 360 Queen w
Chisholm Mrs Isabella, wid Daniel, 36 Sumach
Chisholm Mrs Julia, wid A, 108 Bond
Chisholm Wm Geo, 36 Sumach
Chihsolm Alex, clerk, 186 Richmond w

FOR Cholera Morbus, Sea Sickness and all Summer Complaints, use
Dr. FOWLER'S EXTRACT OF WILD STRAWBERRY

Chivrell Joseph, binder, 106 Adelaide w
Chivrell Saml, baker, 149 York
Chon Wm, second-hand clothing, 121 Queen w
Choon Saml, 25 Melinda
Choquette Mrs P, 83 Louisa
Chown James, sausage maker, 136 Markham
Christadelphian Church, Richmond w, nr York
Christian Brothers School, 103-109 Richmond e
Christian Helper, published monthly; annual subscription, .75c (in advance); Editors:—H E Buchan, MA, MD, and Rev Joseph D King; printers, Dudley & Burns, 11 Colborne st
Christianson Andrew, laborer, r 56 William
Christie —, broommaker, 29½ Robinson
CHRISTIE ALEX, accountant, house, estate and general agent, 32 King e, h 118 Sydenham, Yorkville
Christie Andrew, porter, 13 Elm
Christie Alexander R, of S C Kanady & Co, cor College and Huron
CHRISTIE, BROWN & CO (William Christie), biscuit manufrs, Duke, cor Frederick
Christie F G, clerk, Shedden Co, 30 Scott
Christie James, clerk, 146 George
Christie James, engine driver, GTR, 28 Esther
Christie James, furnaceman, 1 Vine
Christie James, moulder, 137 Eastern ave s s
Christie James, painter, 15 Renfrew
Christie James, printer, 9 Renfrew
Christie John, carpenter, 292 Wilton ave
Christie John, laborer, 17 Tate
Christie John, laborer, 112 Tecumseth
Christie Michael, switchman G T R, 36 Hackney
Christie Mrs Mary, wid James, 145 Hope
Christie Peter, 56 College
Christie Peter, laborer, 106 Brock
Christie Thomas, of Galbraith, Christie & Co, Queen's Park
Christie William, of Christie, Brown & Co, 264 Victoria
Christie William, grain buyer, 169 Wilton ave
Christie William, stonecutter, 10 Garrison
Christopher James, fireman G T R, 39 Eleanor
Chubb Samuel, 221 Church
Chumpney George, agent, 36 Niagara
Church Henry, blacksmith, 124 Portland
Church John, boot and shoemaker, 171 Parliament
Church Joseph, shoemaker, 46 Centre
Church Miss E J, teacher, 171 Parliament
Church Mrs K, wid T, 159 Victoria
Church William, gilder, 57 Terauley
Church Wm T, artist, 69 Sydenham
Church of the Ascension, Rev R S Young rectr, Richmond w nr York
Church st School, George Crane head master, Church, cor Alexander
Church st Wharf, Sylvester Brothers and Hickman proprs, foot of Church
Churchill Apollis, carpenter, 131 Centre
Churchill Benjamin F, agent, 10½ Regent
Churchill Edward, car repairer G T R 215 Markham
Churchill Edward, salesman, 193½ Strachan
Churchill Francis, laborer, Clinton w s
Churchill Jordan, carpenter, 28 Emma
Churchill Thomas, 89 Clinton
Churchill William, carpenter, 38 Bellevue ave
Churchill William, publisher, 202 Oak
Churchward Robert, carpenter, 5 Lippincott
CITIZENS' INSURANCE CO, Hime & Lovelace agts, 20 King e
Citizen's Milling Company, W Lukes manag'r, 11-13 Elizabeth
CITY ARMS HOTEL, H Keeble, proprietor, 36 West Market
City Commissioners' Department, City Hall Emerson Coatsworth, Commissioner
City Elevator, Chapman & Sons, proprs, Esplanade e, opp City Hall
CITY HOTEL, Doyle & O'Hara, proprs, cor Front & Simcoe
City Morgue, cor Frederick & Esplanade
CITY (The) ODORLESS EXCAVATING & Manure Manufacturing Co, Cooke & Berry proprs, 9 Queen e
CITY OF TORONTO TEL CO, Jas Mooney, manager, 11 Colborne
City Pound Market, n s from Cherry
CITY REGISTRY OFFICE, Charles Lindsay, Registrar, Richmond w, n Bay
CITY WATER WORKS, R J Brough, manager
City Weigh Scales, James R Dunn, weighmaster, Jarvis
City Wharf, Chapman & Sons, proprietors, Esplanade e, opp City Hall Station
Clancey John, teamster, 341 Queen e
Clancey Mrs Bridget, wid James, 341 Queen e
Clancy John, coal and wood yard, Sackville w s, cor Queen
Clancy Michael, guard C P
Clancy Patrick, switchman, 89 Strachan ave
Clapp, Dr John C, supt Water Works, 169 Church
Clare Edward, laborer, 5 Dover Court road
Clare Henry, laborer, Dover Court rd, e s near Cedar
Clare Isaac, 335 Queen w
CLARE MRS E, fancy goods, stationery, &c, 428 Queen W
Clare R J, bookkeeper, 337 Queen w
Clare Samuel, shoemaker, 439 King e
Clare Samuel, writing master, Normal School, 428 Queen w
CLARENDON HOTEL, J Quinn, proprietor, 92 King w
Clark Alexander, carpenter, 73-77 Nassau
Clark Alexander, mail driver, 1 Bear
Clark Angus, of J & A Clark, 272 King w
Clark A B, grocer, 653 Queen w
Clark Arthur D, cutter, 16 Ave rd, Yorkville
CLARK BROS, carriage works, Sam'l Clark, proprietor, 153-155 York
Clark Charles, fancy dry goods, 426 Queen w
Clark Christopher, policeman, 10 Bond
Clark David, of Fraser & Clark, Boulton Don Mount

J. BRUCE & CO., Photography in all its Branches.

CLARK D, M D, Med Supt Insane Asylum, Queen w
Clark Egbert A, printer, 653 Queen w
Clark E M, clerk, 16 Avenue Road Yorkville
Clark George, carpenter, 5 West from Tecumseth
Clark George, sexton, 230 Church
Clark Henry, general store, Lippincott e s
Clark Henry J, of Copp, Clark & Co, 561 Sherbourne
Clark Jacob P, of Lake & Clark, 185 Carlton
Clark James, — 15 Emma
Clark James, grocer, 290 Spadina ave
Clark J & A, (James A Clark & Angus Clark), produce and com merchants, 53-55 Front e
Clark Jas A, of J & A Clark, 272 King w
Clark James E, flour and feed, 132 York
Clark James H, trunk maker and grocer, 71 Little Adelaide
Clark John, laborer, 70 Lombard
Clark John, laborer, 63 Victoria
Clark John, landing waiter Custom House, Parkdale
Clark John, sawyer, 54 Sullivan
Clark John B, conductor G T R, 22 Stewart
Clark John C, tinsmith, r 109 Elizabeth
Clark J P, of Lake and Clark, 185 Carlton
Clark John R, clerk, 534 Ontario
Clark Levi, head master Phœbe St School, 567 King w
Clark Miss Jennie, tel opr, 178 Victoria
Clark Mrs Catherine, grocery, 96 Edward
Clark Mrs Elizabeth, wid T, 61 Victoria
Clark Mrs Mary, wid, r 13 Soho
Clark Mrs Rose, wid Bernard, Walz's lane, w s
Clark Mrs, wid, r 452 Adelaido w
Clark Patrick, laborer, 331 Front e
Clark Peter, mechanical superintendent N R Co, 69 Peter
Clark Peter, mechanical superintendent, N R Co, 69 Wellington Place
CLARK PETER M, merchant tailor, 95 King w, h 16 Avenue Road, Yorkville
Clark Richard H, cutter, 48 Sullivan
Clark Robert, 128 Terauley
Clark Robert, miller, 71 Duke
Clark Robert N, dealer, 178 St Patrick
Clark Samuel, (of Clark Brs), 155 York
Clark Samuel B, Taxing Master Osgoode Hall, 10 Gerrard e
Clark Seymour J, baggageman, 88 Baldwin
Clark S R, barrister, 5 Equity Chambers, 20 Adelaide e, h 569 Jarvis
Clark Thomas, gardener, 132 Centre
Clark Thomas, grocer, 70-72 Edward
Clark Thomas, machinist, 408 Queen e
Clark Thomas J, bookkeeper, 108 Adelaide
Clark T S, 303 King w
Clark William, baker, 33½ Terauley
Clark William, 207 Ontario
Clark William, gardener, 40 Nassau
Clark William, moulder, r 382 King e
CLARK WILLIAM, barrister, 7-8 Temple Chambers, Toronto, h 342 King w, cor Brock
Clark William, printer, Reid's lane w s
Clark William S, M D, 57 Richmond w, h 96 Wood
Clarke Bartholomew, caretaker Imperial Buildings, 34 Adelaide e
Clarke Bros, carriage builders, 153-155 York
Clarke Charles, engineer, 294 Front e
Clarke Charles, laborer, 48 Walton
Clarke Charles, painter, 135 Hope
Clarke C E, clerk, 130 Elm
Clarke Edward, 225 Ontario
Clarke Edward F (of Clarke & Hewitt) 178 Victoria
Clarke Edward S, salesman, 225 Ontario
Clarke Ernest C, clerk, 89 Hayter
Clarke Francis, caretaker, 32 King e
Clarke Frederick, bricklayer, 29 Terauley
Clarke Frederick, manager for H Clarke & Co, 188 Ontario
Clarke George, hack owner, 394 King w
Clarke Henry E, trunk manufacturer, 105 King w, h 237 Jarvis
CLARKE HENRY E & CO, trunk factory, 600 King w
CLARKE & HEWITT (Edwd F Clarke and J Hewitt), proprs *The Sentinel*, 39 Adelaide w
Clarke Hugh & Co (Hugh Clarke), fire and water proof paint manufacturers, Myles' dock, Esplanade w
Clarke Hugh, of H Clarke & Co, 69 Wellington place
Clarke James, carter, Niagara, cor Douro
Clarke James, laborer, 135 Tecumseth
Clarke James, publisher, 474 Adelaide w
Clarke John, carpenter, 7 West, fr Tecumseth
Clarke John, foreman St John's ward, 474 Adelaide w
Clarke John, porter, 35 Frederick
Clarke John, shoemaker, 211 University
Clarke J B, of Foster & Clarke, cor Wellesley and Sackville
Clarke John J, police constable, 2 Suffolk pl
Clarke J H, carpenter, 6 Thurso terrace, Huron
Clarke Joseph, laborer, 5 Brookfield
Clarke Michael, 82 William
Clarke Miss Kate, 174 Front e
Clarke Miss M M, dressmaker, 89 Carlton
Clarke Mrs Charlotte, wid John, King, e Don
Clarke Mrs, E, wid R, 178 Victoria
Clarke Mrs E, hat maker, 105 Dalhousie
Clarke Mrs Mgt, wid Jos, bdg hse, 97 Adelaide w
Clarke Richard, teamster, 162 Huron
Clarke Richard R, bookkeeper, 178 Victoria
Clarke Robt E, plasterer, 24 Lumley
Clarke Wm, cabman, 127 William
Clarke Wm, teamster, Little Richmond
Clarkeson Miss, 186 Jarvis
Clarkin Edwin, cooper, Sherbourne
Clarkson Arthur, shipper, 586 King w
Clarkson E R C, of Turner, Clarkson & Co, 110 Pembroke
Clarkson Geo H, clerk, 186 Jarvis
Clarkson Jas, 66 Shuter

MRS. KELLEY'S for every kind of Wool in A A 1 quality.
Palace Wool Store, corner Grenville and Yonge Streets

Clarkson Jas, engineer C P, 45 Stafford
Clarkson Miss Annie, 35 Albert
Clarkson Mrs M A, boarding house, 66 Shuter
Clarkson Thomas, grocer, 86 Queen w
Clarkson Robert, brewer, 78 Darcy
CLATWORTHY GEORGE, builder and contractor, proprietor of Mann's Patent Sash Regulator for County of York, 620 King w, h 4, West from Niagara
Claus Frederick, printer, 90 Adelaide w
Claxton James, bricklayer, 664 Queen w
Claxton James, coal and wood, 184-186 Sackville
Claxton Robert, laborer, 79 Vanaulay
CLAXTON THOMAS, dealer in sheet music and musical instruments, 197 Yonge
Clayson Alfred, gunsmith, 774 Queen w
Clayton Richard, salesman, 38 Teraulay
CLAYTON THOMAS, butcher, etc, 511-513 Yonge
Cleary Hugh, bookkeeper, 74 Gould
Cleary Hugh S, bookkeeper, 74 Gould
Cleary John, laborer, 14 Bright
Cleary Mrs Jane, wid Hugh, 74 Gould
Cleary Samuel, carpenter, 203 Elizabeth
Cleary Walter, 13 Renfrew l
Clegg Joseph, shoemaker, 23 Louisa
Clegg George, grocer, 149 Church
Clegg Mrs Charlotte, wid Thos, 151 Queen w
Cleghorn James C, of Taylor & Cleghorn, 111 Carlton
Cleghorn John, grocery, 53 Elizabeth
Cleghorn Mrs C, wid —, 83 Walton
Cleghorn Thos H, of Taylor & Cleghorn, 111 Carlton
Clebran A, salesman, St James' hotel
Clelland Andrew, bootfitter, 82 Ontario
Clem David W, machenist, Walnut ave e s
CLEMENGER JOHN, grocer and provisions, 284 Yonge
Clement John, carpenter, 184 Bathurst
Clements George B, contractor, 30 Charlotte
Clements Henry, laborer, Strange e s
Clements Mrs, wid, 78 Lombard
Clements Thomas, carpenter, 88 Portland
Clements William, carpenter, 119 Little Richmond
Clementron George, engine fitter G T R, 39 Cameron
Clemo Jos, mechanic, 252 Niagara
Clendenan Daniel, B A, of Beaty, Hamilton & Cassels, Brockton
Clendenan George, student, 15 Oak
Clendinning — 348 Spadina ave
Clerk of Assize, G B Nicol, 4 Toronto
CLERK OF THE PEACE, Thomas H Bull, Court House 51 Adelaide
Clery Mrs R, wid Charles, Cedar n s
Cleveland Elijah, shoemaker, 10 Vanauley
CLEWES JOHN, tinware etc, 36 Yonge Yorkville, h 2 Sydenham Yorkville
Clifford Jesse, boiler maker, 53 Cedar
Clifford John, gardener, 148 Huron
Clifford John, salesman, 11 James
Clift Joseph, laborer, 19 St Andrew
Clift Thomas, laborer, 32 Woolsley
CLIFTON HOUSE, John Collyer, propr, 80 Colborne
Clindinning John A, boat builder, Esplanade e (foot of Scott)
Clindinning Robt W, printer, 140 Parliament
Cline Miss Rebecca, millinery, etc, 261 Yonge
Cline William, blacksmith, r 56 Centre
Clinkunbroomer Chas E, tobacconist, 174½ Queen w
Clinkunbroomer James, of Clinkunbroomer & Libby, cor Niagara and Richmond
Clinkunbroomer James, blacksmith, 250 Little Richmond
Clinkunbroomer & Libby (J Clinkunbroomer and R Libby), blacksmiths, cor Queen and Niagara
Clinton William, laborer, 106 Brock
Clode John, letter carrier, 25 Maitland
Clode William, watchmaker, 25 Maitland
Clooney John, police constable, 54 Robinson
CLOSE A J, real estate and insurance broker, n-w cor Church and Front, h 36 Beverley
Close Mrs M A, wid C W, 26 Markham
Close Patrick G, of P G Close & Co, 253 Simcoe
CLOSE P G & Co, (P G Close, J Sloan, Alex Jardine,) wholesale grocers, wine & spirit merchants, 59-61-63 Front e
Closson L D, M D, 4 Wellesley ter N Berkeley
Cloudsley Jas B, boiler inspector, 34 McDonnell square
Clough J H, of Clough & Townsend, res Boston, U S
Clough & Townsend (J H Clough, Wm H Townsend), publishers, 36 Vine e
Clougher Bros (John B Clougher), booksellers and stationers, 25 King w
Clougher John, 33 Mercer
Clougher John B (of Clougher Bros), 158 John
Clougher Joseph P, publisher, 29½ King w, h 33 Mercer
Clougher Thos R, advertising agent, *Mail*, 33 Mercer
Clougher Wm, policeman, 174 King w
Clouston W S, clerk, Molsons Bank, 48 King w
Clow Mrs Jane, wid Richard, 7 Albert
Club Chambers, Jackson & Popham, proprs, 83 York
Club Chambers, John Mulholland, propr, 100 King w
CLUB (THE), Geo W Cooley proprietor, 416 Yonge
Clubb Azariah, tobacconist, 85 York
Clubb William, checker G T R, 236 Little Richmond
CLUFF JAMES, grocer, 463 Queen w
Cluff Richard, shoemaker, 34 Queen w
Clune Mrs Ellen, laundress, r 44 Elizabeth
Cluskey Edward, tinsmith, 149 Sumach
Cluskey Mrs Elizabeth, widow James, 153 Sumach
Clyde Graham, salesman, 13 Windsor
CLYDE HOTEL, Wm Pethybridge prop, 158 King e

See CANADA LIFE'S MINIMUM RATES, WITH PROFITS.

Clyne Christopher, bricklayer, 219 Elizabeth
Clyne Henry, clothier, 5 Emma
Clyne John, laborer, 152 Sackville
Clyne Sinclair, salesman, 187 Queen e
Clyne Wm, carpenter, 127 Sydenham
Clyne Wm, grocery and provisions, 136 Sherbourne
Coad Leo, carriage builder, 339 Jarvis
Coady Mrs Maria, wid Ed, 120 Church
Coady Mrs J, wid P, dairy, 229 Wilton ave
Coady Patrick, carpenter, 79 Gerrard, e Parliament
Coady Richard T, asst treas, City Hall, 117 Brock
Coal and Wood Yard, T Colpitt propr, Esther
Coan Mrs Ellen, wid, 53 George
Coate Chas B, bookkeeper, 15 Avenue
Coate Fred W, of F W Coate & Co, 15 Avenue
COATE F W & CO, (Fred W Coate, John D Oliver), "The Mart," manufacturers agents, auctioneers and com merchts, 57 King e
Coates Cornelius, stonecutter, 72 Hayter
Coates Robert, 215 Jarvis
Coates Wm J, 204 Sherbourne
Coath Edward, plasterer, 144 Lippincott
Coatsworth Emerson, sr, city commissioner, 244 Parliament
Coatsworth Emerson, jr, law student, 244 Parliament
Coatsworth John T, builder, 242 Berkeley
Coatsworth Joseph, laborer, 20 Sackville
Coatesworth Richard, carpenter, 244 Parliament
COBB HENRY, butcher and manager Toronto Awning Co, 91 Queen e
Cobban C G, of C G Cobban & Co, 86 St Albans
COBBAN C G & CO, (C G Cobban and D M Owen) importers and silverers of plate glass, and manufacturers of mouldings, frames, etc, 102 Front w
Cobban James, bookkeeper, 24 Gerrard w
Cobban William, bookkeeper, 24 Gerrard w
Cobbin Frederick, laborer, 52 Power
Cobourn George, shoemaker, 238 Chestnut
Cochran, Alexander, bookkeeper, 57 Alexander
Cochran Abraham, conductor, r 37 Centre
Cochran John, fruit dealer, 98 Queen w
Cochran John, of Cochran & Stephens, 70 Louisa
Cochran Robt, of Scarth, Cochran & Co, Rosedale
Cochran & Stephens, (Jno Cochran and James Stephens) butchers, 80 Louisa
Cochrane Jas, carrier, 133 Teraulay
Cochrane John, 24 Vanauley
Cochrane Mrs Margaret, wid Jas, 192 Queen w
Cochrane Mrs B, wid T, 133 Teraulay
COCKBURN A J, manager, Dom Weather strips, 29 St Andrew
Cockburn David B, caretaker Caledonia skating rink, 72 Mutual
Cockburn Francis, teamster, 55 Muter
Cockburn John, carpenter, 226 Teraulay
COCKBURN GEORGE R R, MA, principal U C College, Upper Canada College
Cockshott Charles, laborer, 41 Front w
Cockshut Chas, salesman, 135 Mutual
Cody John, laborer, 4 Brown's l
Coe Richard, laborer, 218 Lumley
Coe Mrs Martha, wid Richd, 31 Wood
Coen A B, clerk, 59 Mutual
Coen Francis, laborer, 66 Elizabeth
Coffee Lawrence, of L Coffee & Co, 151 Sherbourne
Coffee, L & Co (Lawrence Coffee, Thos Flynn) produce commission merchants, 30 Church
Coffin Arthur, merchant, 600 Bathurst
Coffin George, carver, 33 Alice
Coffin Hanmer, machinist, 36 Robinson
Coggins Joseph, gardener, 80 Bolton
Coghill Alexander, ship carpenter, 136 Duchess
Coghill Robert, carriage builder, 281 Jarvis
Coghlan Charles, book keeper, 157 Lippincott
Cohan Mrs E, boots and shoes, 87 Queen w
Cohen F, fancy goods, Queen's Hotel, 98 Front w
Cohen Isaac, pedler, 150 Ontario
Cohen Jacob, boots and shoes, 59 Queen w
Cohen Lawrence, wholesale jeweller, 64 Bay
Cohen Mrs Flora, wid Ed, 89 Wilton ave
Cohendoz Miss E, music teacher, 502 Yonge
Cohendoz Miss J, music teacher, 502 Yonge
Cohendoz Misses E & J, music teachers, 502 Yonge
Colby Frederick, moulder, 11 Hackney
Colby James E, salesman, 81 Teraulay
Colbert J D, hairdresser, 456 Queen w
Colby Mrs E, wid T, 82 Teraulay
Colby Mrs M A, wid W, 53 Garrison
Colby Mrs Margaret, wid Jas, 81 Teraulay
Colby Robert, caretaker Trinity C Med School 37 Spruce
Colby Robert, moulder, 26 Robinson
Colby Thomas, salesman, 229 Berkeley
Colby William, painter, 50 Little Richmond
Cole Edwd, messenger, 32 Sullivan
Cole George, furniture dealer, 262 King e
COLE GEORGE W, proprietor White's piano polish, 574 King w
Cole James, laborer, Willow w s
Cole John, laborer, 5 Ramsay's Lane
Cole John, trunk maker, 132 Edward
Cole Miss H, millinery, 104 Queen w
Cole Richard L, accountant, 166 St Patrick
Coleman Auther, builder, 11 Hayter
Coleman Charles W (of C W Coleman & Co) 163 Bleeker
Coleman Charles W & Co (Charles Coleman & Kennie C Marshall), watch material and jewellry, 32 King e
COLEMAN & CO (Geo W Warner) hatters and furriers, 55 King E
Coleman Edward, laborer, 9 Bulwer
Coleman E H, clerk, 94 Queen w
Coleman Edwin R, broker, 24 St Patrick, e of Berkeley
COLEMAN GEORGE, baker and confectioner, 111 King w

VICTORIA COMPOUND SYRUP OF HYPOPHOSPHITES
increases the quantity and improves the quality of the Blood

Coleman Herbert, P L S, 362 Church
Coleman James, manager Hamilton Forging Co, 211 Jarvis
Coleman James, organ builder, 167 Dalhousie
Coleman James, piano tuner, 14 Hayden
Coleman James S, salesman, 211 Jarvis
Coleman John, pump maker, 77 Grosvenor ave
Coleman J F, 85 Wilton ave
Coleman John G, propr Cabinet Hotel, 20 Terauley
Coleman Miss A, telegraph operator, 20 Terauley
Coleman Mrs Catherine, wid Richard, 362 Church
Coleman Patrick, laborer, 122 Eastern ave
Coleman Richard, commercial traveller, 1 St Vincent
Coleman Richard H. (of Wadsworth & Unwin) 362 Church
Coleman William, laborer, 9 Bulwer
Coleman William, moulder, 356 Adelaide w
Coleman William, pump maker, 31 Buchanan
Coles Albert, porter, 54 Richmond e
Coles F W, (of Philp & Coles), 81 McCaul
Coles E W, salesman, 52 Bloor w, Yorkville
Coles George, baker, 676 Yonge
Coley Thomas, grocer, 272 King e
Coley Thomas, grocer, 1 Ontario
Colgan John, brakeman GTR, 131 L Richmond
Colgan Mrs Anna, wid Peter, 22 Bell
Golgate W F, printer, 53 Queen e
Collard C S, of Collard & Dean, 225 Niagara
Collard & Dean (C S Collard, W H Dean) butchers), bet 594-598 Queen w
Collard Joseph, fireman, 770 Queen w
Collaton Thomas, tobacconist, 547 Queen w
College st Baptist Church, Rev S A Dyke pastor, College cor Lippincott
College st Fire Hall, cor Bellevue ave & College
Colles William H, teacher, 281 Church
Collett Charles, carriage builder, St Mary s s
Collett George F, watchmaker, 23 Nelson
Collett Joseph, butcher, 618 Yonge, h 622
Collett Mrs D, wid William, 622 Yonge
Collett Wm J, laborer, Lake w s
Collie David, carpenter, 39 Brunswick ave
Collier Alfred, clerk, 31 Denison ave
Collier George, laborer, 230 Sackville
Collings Thomas, cloth renovator, 142 Little Richmond
Collingwood Hugh D, salesman, 181 Church
Collingwood and Lake Superior Line of Steamers, Barlow Cumberland agent, 35 Yonge

COLLINS BROS.,
WHOLESALE AND RETAIL DEALERS IN
LUMBER, LATH, SHINGLES, CORD-WOOD &c., &c.,
And all kinds of Steam and Domestic Coals.
BILL STUFF CUT TO ORDER.
OFFICES :—Cor. Queen & Sherbourne sts., and cor Queen & Jarvis sts.
W. A. COLLINS. J. W. COLLINS.

Collins Dennis, malster, 26 River
Collins Edward, laborer, Wellesley n s, e of Parliament
Collins Geo, 58 Wood
Collins George, chandelier maker, 2 Hayter
Collins George, painter, 53 Richmond w
Collins Harry A, bookkeeper, 322 Adelaide w
Collins Henry, engineer, T G & B Ry, 85 Bathurst
Collins Henry A. clerk, 322 Adelaide w
Collins Henry G, profr of music, 427 Yonge
Collins James, brakeman G T R, 34 Nelson
Collins J & Co, dry goods, 3 Crocker's Block, Queen w
Collins John, milkman, 27 Water
Collins John F, tailor, 122 Adelaide w
Collins Jonathan J, agent, 512 Ontario
Collins J N, book binder, 127 Chestnut
Collins Joseph, basket maker, Queen e Don
Collins Joshua A, (of Collins Bros) 283 Jarvis
Collins Rev Joshua W, 283 Jarvis
Collins Michael, laborer, 365 Front E
Collins Miss Jane, 75 Shuter
Collins Mrs Caroline, wid Robert, 2 Hayter
Collins Mrs Elizabeth, wid Robt, 250 Elizabeth
Collins Mrs E, wid John, 112 William
Collins Mrs Rebecca, wid John, 21 Melinda
Collins Patrick, laborer, 41 Hackney
Collins Patrick, expressman, 442 King w
Collins Peter, propr *Sporting Times*, 90 King w, h 55 Richmond w
Collins Philip, sailor, 117 Queen e
Collins S C, shoemaker, 557 Queen w
Collins Terence, plasterer, 130 Markham
Collins Thomas, teamster, 258 Richmond w
Collins Thos C, kerosene and gas fixture manufacturer, r 612-614 Yonge
Collins William, clerk, 72 Agnes
Collins William, clerk, 93 Ontario
Collins Wm A (of Collins Bros), 268 Sherbourne
Collins Wm E (of Carswell & Co), 403 Parliament
Collins W H, clerk, 1 Regent
Collins W J, propr West End Hotel, 438-440 Queen w
COLPITTS THOMAS, 98 Little Richmond
Collyer Henry, butcher, 401½ Adelaide w
COLLYER JOHN, prop Clifton House, 80 Colborne
Collyer Mrs M, wid William, 132 Vanauley
Colman John, clerk Bank of Commerce, 32 John
Colome George, blacksmith, 12½ Brunswick av
COLONIAL TRUSTS CORPORATION, Major R J Evans, mangr, 17 Wellington w
Colpitts T, coal & wood, Little Richmond, cor Esther
Coltart Wm, lake captain, 110 Richmond e
Columbus Edward, gas fitter r 12 Albert
Columbus Mrs M, wid John, 114 Peter
Colville James, boarding house, 104 Adelaide w
Colvin Wm, teamster, 109 Duchess
Colwell ———, laborer, 149 Vanaulay
Colwell A H, of Colwell Bros, 73 Wellington Place

J. BRUCE & CO., Photographic Artists, 118 King St. West

COLWELL BROS, (W W Colwell, jr, & A H Colwell) lumber dealers, 424 Front w
Colwell Henry, lumber merchant, 73 Wellington Place
Colwell William, shoemaker, 102 Terauley
Colwell W W, lumber merchant, 62 Wellington Place
Colwell W W, jr (of Colwell Bros) Parkdale
Comerford William, bookkeeper, 21 Denison av
Commander George, caretaker, 15 Temperance
Commercial Building and Investment Co, John Rains, secy-treas, 120 Yonge
Commercial Hotel, John A McRae, proprietor, 54-56 Jarvis
Commercial Travellers' Association of Canada, Charles Riley, secretary, Millichamp's Block, 31 Adelaide e
COMMERCIAL UNION ASSURANCE CO, Westmacott & Wickens, general agents, 32 Wellington e
Commin Benjamin, yardman G T R, 17 Teraulay
Commins William C, 298 King e
Condlan Mrs Annie, wid William, 50 Duchess
Condell Thomas H (of J W Lee & Co) 35 Simcoe
Condon Mrs S, dressmaker, 67 Renfrew
Condrin Patrick, laborer, 8 Rush Lane
Conell John, porter, 38 Agnes
CONFEDERATION LIFE ASSOCIATION, J K Macdonald, managing director, 1-3-5 Temple Chambers, Toronto
CONGER PETER D, coal and wood merchant, Esplanade w, foot of Lorne, h 399 Jarvis
Coniam Joseph, conductor G W R, 89 Brock
Conlan ——, 4 *Globe* lane
Conlan Miss Nora, grocer, 68 Oak
Conlan Mrs R, fancy dry goods, 460 Yonge
Conlan Thos, painter, 460 Yonge
Conlan Thos, tailor, 14 Elizabeth
Conlin James, caretaker G T R, 267 Front e
Conlin John, 120 Winchester
Conlin Mrs Alicia, wid Henry, 185 Parliament
Conlin Mrs Julia A, wid Henry, 195 Parliament
Conlin Mrs Mary, 85 Boulton
Conlin Patrick, 120 Winchester
Conlin Philip, grain buyer, 71 George
Conlin Wm, night watchman, 107 Adelaide w
Conn Henry, second-hand store, 189 King e
CONN JOSHUA, clothier, 149-151 King e
Conn Robert, salesman, 149 King e
Connaly Edward, brakeman G T R, 168 Adelaide w
Connell Alex, fireman Gas Company 221 Parliament
Connell James, engineer, 63 Duchess
Connell James, laborer, r 40 Little Richmond
Connell Michael, laborer, Borden e s, between Herrick and Bloor
Connell Mrs Elizabeth, wid John, 118 Jarvis
Connell Thos, laborer, r 221 Parliament
Connell Thomas, machinist, 98 Sackville
Connelly James, coachman, 108 George
Connelly Mrs Bridget, wid B, r 81 Lombard
Connelly Thomas, laborer, r 11 Britain
Connelly William, laborer, Robert w s
Connery Joseph, carpenter, 74 Lippincott
Connolly Henry, clerk, 26 Centre
Connolly Joseph, architect, 13 York Chambers, Toronto, h 53 St Patrick
Connolly Thomas, tailor, 172 King w
CONNOLLY WILLIAM, grocer, 146 Simcoe
Connolly Wm R, book agent, 17 St James' block, 46 Church
Connon George, shoemaker, 97 Centre
Connon Henry E, clerk G W R, 145 Simcoe
Connor Henry, engineer, 87 Bolton
Connor Hugh, laborer, 16 Douro
Connor James, night watchman, 91 St Patrick
Connor John, laborer, 169 Bathurst
Connor Mrs E, wid J, 27-31 Beverley
Connor Patrick, of Connor, Webb & Co, 115 Peter
CONNOR, WEBB & CO, (Patrick Connor and Alfred Webb,) iron founders, 18 to 30 Bolton
Connor William F, compositor, 124 Sackville
Connors Benjamin, teamster, 1 Melady's Lane
Connors James, book binder, 26 Mutual
Connors James, laborer, 109 Sumach
Connors James, laborer, 55 Albert
Connors James, mariner, 79 Sackville
Connors John, laborer, 109 Sumach
Connors Michael, laborer, 363 Front e
Connors Mrs, 73 High, fr Spadina av
Connors Mrs Bridget, wid John, 109 Sumach
Connors Mrs Catherine, wid Stephen, Bellevue pl s s
Conoly Henry, laborer, 198½ Chestnut
Conroy John, hack owner, r 11 Terauley
Conroy John, laborer, 34 Oak
Conroy Mrs E, dressmaker, 199 Queen w
Considine P, 36 Duchess
Considine J P, druggist, 171½ Yonge
Considine Thomas, tailor, 38 Duchess
CONSOLIDATED BANK, T McCraken, asst general manager, 36-38 Front e
CONSOLIDATED BANK, C B Grasett, manager, 262 Yonge
Constable Alfred, painter, 97 Anne
CONSTABLE GEORGE, baker & confectioner, 450-452 Queen w
Constable Mathias, bricklayer, 21 Markham
Constable Mrs Margaret, 57 Esther
Constable Thomas, car repairer, 11 Lippincott
Constable William, butcher, 465 King e
CONSTANTINIDES P CONSTANCE, MD, M R C S, Eng, physician and surgeon, 58 Gerrard, e St James' square
Consterdine Robert, 9 Lippincott
CONSULATE OF THE GERMAN EMPIRE, Joseph A Simmers Consul, 147 King e
CONSUMERS' GAS CO, Jas Austin president, W H Pearson secty, 19 Toronto, works Parliament
Converse William, shoemaker, 42 Louisa

MRS. KELLEY gives information on all kinds of needle-work, free of charge. Palace Wool Store, corner Grenville and Yonge Streets.

Convent of St Joseph, Rev Mother Antoinette superioress, St Albans
Convent of the Precious Blood, Rev Mother St Joseph Lady Superior, 77 St Joseph
Conway George E, book keeper, 244 Bathurst
Conway B J, clerk Inland Revenue, Chamberlin House
Conway Patrick, laborer, 40 Sherbourne
CONWAY REV. FATHER P, P P Saint Paul's church, 71 Power
Conway William A, laborer, 62 Edward
Coo William H, jeweller, 102 Brock
Cooch Alfred C, bookkeeper, 302 Ontario
Cooch Ernest D, clerk, 302 Ontario
Cooch E E, clerk, 302 Ontario
Cooch Herbert C, salesman, 302 Ontario
Cooey Joseph, builder, 35 William
Coogan E James, porter G W R, bds Oddfellows Hotel, Front w
Coogan Patrick, laborer, 69 Victoria
Cook, 3 Richmond w
Cook Alfred ——, Ontario lane s s
Cook Bros, (John L Cook & Herman H Cook), lumber merchants, 507 King w
Cook Charles, gilder, 234 Bathurst
Cook C C, Teller Imperial Bank, 45 Gould
Cook Havelock, carpenter, 99 Berkeley
Cook Herman H, (of Cook Bros), 505 King w
Cook James, brakeman, 164 Lumley
Cook James, carpenter, 33 High, fr Spadina av
Cook James, fireman, Court
Cook John, carpenter, 50 Oak
Cook John, teamster, 40 Robert
Cook John L, of Cook Bros, 501 King w
Cook J Root, engineer, 64 Eastern ave
Cook John W, bookkeeper, 7 Little Jarvis, Yorkville
Cook Joseph, gilder, 7 Balsam
Cook Mrs E, wid John, 144 Little Richmond
Cook Mrs G, wid Chas, 106 John
Cook, Robert, carpenter, 30 Amelia
Cook Robert L, spring maker, r 75 Edward
Cook Samuel, carpenter, 58 Borden
Cook Thomas, carpenter, 73 Markham
Cook Thomas laborer, Walz's lane, w s
Cook Thos, porter Imperial Bank, 34 Wellington e
Cook Wm, bdg hse, 151-153 Simcoe
Cook Wm, carpenter, 37 Seaton
Cook Wm (of Leckie & Cook) 77 Seaton
Cook William, laborer, 154 Bathurst
Cook William, machinist, 208 Elizabeth
Cook Wm C, 516 King e
COOKE & BERRY (Edwin H Cooke, Wm Berry) the City Odorless Excavating Co, 9 Queen e. *See adv page 7*
Cooke C H S, bank teller, 15 Wellington w
Cooke Edwin H, (of Cooke & Berry) 10 Sword
Cooke Edwin H, lumber dealer, 8 Sword
Cooke George, messenger, 46 King w
Cooke H L, MD, gen'l agt for Ont of Reliance Mutual Life Assurance Society of London England, 2 York Chambers, Toronto, res Napanee
Cooke Mrs Mary, 72 Portland
Cooke Miss E J, fancy dry goods, 258 Parliament
Cooke Nicholas, carpenter, 97 Oxford
COOKE WM, man Merchant's Bank of Canada, 15 Wellington w
Cooke's Church, Presbyterian, Rev J G Robb DD pastor, Queen e cor Mutual
Cookley William, laborer, 277 Simcoe
Coolahan Edward, engineer, 253 Queen e
Coolahan Mrs Margaret, 179 Seaton
Coolahan Patrick, carpenter, 129 Sackville
Coolahan Wm, jr, sailor, 100 Sydenham
Coolahan Wm, sr, laborer, 100 Sydenham
COOLEY GEO W, propr The Club, 416 Yonge
Cooley Henry, tinsmith, 137 Gerrard, e of Parliament
Cooley Patrick, laborer, 121 Queen e
Coolican James S, auctioneer, 76 Gould
COOMBE J, chemist and druggist, St Lawrence Hall Buildings, 155 King e, res Weston.
Coombs Thomas, expressman, 53 Baldwin
Cooney James, engineer, 45 John
Cooney James, printer, 30 St Albans
Cooney Peter, laborer, 58 Garrison
Cooney Samuel, cooper, 51 Eastern Avenue
Cooney Thomas, carpenter, r 57 Esther
Cooney William, carpenter, 170 Lumley
Coons Charles A, telegraph operator, Don stat GTR, Mill
Coop George, lumber merchant, 29 North
Cooper Alfred, confectioner, 14 Wilton ave
Cooper Bradley, inspector, 21 Charlotte
Cooper Charles, clerk, 218 Church
Cooper C H, clerk Can Express, 188 Simcoe
Cooper Daniel, painter, 5 Henry
Cooper Edward, 74 Winchester
COOPER FREDERICK, gents' furnishings, 493 Queen w
COOPER GEO E, general engraver, 4 Toronto, h 21 McGill
Cooper George E, general engraver, 44 Edward
Cooper Harry (of I & H Cooper) 122 Shuter
Cooper Herbert R, safe maker, 395 Parliament
Cooper Hugh, barber, 457 King e
Cooper Isaac (of I & H Cooper) 122 Shuter
Cooper I & H (Isaac Cooper, Harry Cooper) gents' furnishings, etc, 109 Yonge
Cooper James, ——152 Berkeley
Cooper James (of Sessions, Cooper & Smith) 141 Isabella
Cooper James D, shoemaker, 26 Renfrew
Cooper John, 16 Amelia
Cooper John T, storeman, 3 Renfrew
Cooper Joseph, driver, 104 William
Cooper Mrs, wid J C, 80 Elm
Cooper Mrs B, wid John, 24 Portland
Cooper Mrs C, wid R, paper bag manufacturer, 643 Queen w
Cooper Mrs Jane, shirt maker, 21 Agnes
Cooper Mrs Sarah, wid Robert, 55 Bleeker
Cooper Richard E, salesman, 69 William St, Yorkville
Cooper Robert J, carpenter, 40 North Berkeley
Cooper Thomas A, tinsmith, 580 Yonge

FOR Consumption, Weak Lungs, Throat Diseases, and General Debility, use VICTORIA COMPOUND SYRUP OF HYPOPHOSPHITES.

COOPER THOS H, asst supt GTR, Union Station, h 168 Simcoe
Cooper William, hardware merch, 29 Bread-albane
Cooper Wm, grocer, 263 Queen e
Cooper William, shoemaker, 78 Esther
Cooper William J, broker, &c, 25 Imperial Bk bdgs, Exchange Alley
Cooper Wm J, com traveller, 6 Brookfield
COOPER WILLIAM M, English agency house, hardware, guns, jewellery, &c, 10 King e, h 29 Breadalbane
Coots John, carter, 34 Eastern av
Coots William, carter, 4 Sackville
Cope Benj, foreman, 242 Terauley
Copland William, propr East End Brewery, cor Parliament and Derby, h 218 Carlton
Copley Stephen, carpenter, 14 Sheppard's l
Copley Joseph, wigmaker, 238 Yonge
Copp C, bookkeeper, 65 Grosvenor
COPP, CLARK & CO (W W Copp, H J Clark, C Fuller, F W Byron), wholesale booksellers, stationers, printers, lithographers, bookbinders and publishers, 47 Front e, and 67-69 Colborne
Copp Wm W, of Copp, Clark & Co, 76 Isabella
Copping Edward, inspector, 219 Simcoe
Copping Edward, watchmaker, 28 Agnes
Copping George H, pattern maker, r 87 Adelaide w
Coppin Nicholas W, flour and feed, 579 King w
Coram Mrs Anna, butcher shop, 91 Agnes
Corbett Charles, paper hanger, 24 Leonard ave
Corbett James, fireman, 215 Wilton ave
Corbett Patrick, machinist, 25 Claremont
Corbett William, policeman, 174 King w
Corbett William, teamster, Sheddon Co, 128 Venauley
Corbitt Patrick, trunk maker, Manning ave w s
Corbitt William, dairyman, 210 Elizabeth
Corbitt Wm, printer, 210 Elizabeth
Corcoran John, shoemaker, 7 Duchess
Corcoran John, telegraph operator, 33 Widmer
Corcoran Michael, conductor G T R, 38 Renfrew
Corcoran Patrick, brakeman G T R, 38 Renfrew
Cordall Samuel, plasterer, 137 Lumley
Corin Charles, sign painter, 37 Alice
CORIN CHARLES, sign painter, 16 Adelaide e, h 57 Trinity sq
Cork Emanuel, grocer, 423 King e
CORK JOHN H, butcher etc, 669 Yonge
Corke Alfred, clerk P O, 56 Hayden
Corlett F, clerk, 50 Walton
Corlett Robert clerk, 50 Walton
Cormack David, printer, Ontario lane s s
Cormack James, comm'l traveller, 124 Shuter
Cormack William, carpenter, 212 Church
Cornier Joseph, machinist, 31 Widmer
Corn Exchange, John D Laidlaw pres, 19 and 20 Imp Bk Bdgs, Exchange alley
Corn John, scene painter, 5 Morrison
Cornelius Sidney C, copyist, 96 McGill
CORNELL JOHN, brewer and maltster, 647 Queen
Cornell Mrs Rebecca, wid John, 30 Robinson
Cornell Samuel F, despatcher T G & B Ry, 38 Nelson
Cornell William B, 101 Mutual
Cornell William P, 322 Spadina av
Cornell William T, 101 Mutual
Corner John, moulder, 136 Brock
Corner William, foreman G T R shops, 149 Mill
Corner William J, shoemaker, 75 Gerrard w
Corney Geo E, teamster, 396½ Queen e
Cornish Chs & Co (Chs Cornish and Elizabeth Cornish), boots and shoes, 240 Yonge
Cornish Chs, (of Chs Cornish & Co), 124 Seaton
Cornish Elizabeth, of Chs Cornish & Co, 240 Yonge
Cornish Frank, watchmaker, bds Yosemite Hotel
Cornish John, 58 Bond
Cornish John, 240 Yonge
Cornish John G, (of Holden & Cornish) 472 Yonge
Cornish Mrs L, wid Samuel, Price's Lane w s
Cornish Mrs M, Berlin wools and fancy goods, 290 Yonge
CORNISH, THEO W, boots and shoes, 55 Yonge, Yorkville
Cornor Edward, scale maker, 100 Victoria
Cornor Miss Mary M L J, teacher, 100 Victoria
Cornworth Andrew, slater, 329 Parliament
Corporation Stables, Eastern Av s s
CORPORATION OF YORKVILLE, Wm H Archer, clerk
Corrigan James, laborer, 133 Winchester
Corrigan John jr, laborer, 19 Camden
Corrigan John senr, 19 Camden
Corscadden John, clerk, 92 McGill
CORSON EDGAR J, groceries and provisions 134 Queen e
Corson Phineas R, commercial traveller, 143 Mutual
Corton Henry C, salesman, 13 Garrison
Cosbie Robert H, commercial traveller, 327 Parliament
COSBY A MORGAN, man London & Ontario Investment Co (limited) 34 Church, h 7 Trinity
Cosens Mrs M, wid, St James' Square, 45 Gould
Cosgrave John (of Cosgrave & Sons) 241 Niagara
Cosgrave L J (of Cosgrave & Sons) 239 Niagara
Cosgrave Mrs B, wid, 124 Portland
Cosgrave Patrick (of Cosgrave & Sons) 239 Niagara
Cosgrave Patrick, shoemaker, 103 Baldwin
COSGRAVE & SONS (P Cosgrave, John Cosgrave and L J Cosgrave) brewers, maltsters and bottlers, Queen w cor Niagara

CANADA LIFE ASSURANCE CO'Y, Office 46 King St. W.

Cosgrove Geo, clerk, 258 Church
Cosgrove James, engineer P G, 72 River
Cosgrove Owen, hotel keeper, 198-200 Queen w
Cosgrove Thomas, laborer, 5 Brown's lane
Cosgrove William, com trav, 258 Church
Cosmopolitan Wharf, Lionel Yorke lessee, Esplanade e, foot of George
Costalo William J, shoemaker, r 81 Agnes
Costanillo J, carpenter, 180 Centre
Costello James, flour and feed, 150 Niagara
Costello John, laborer, 53 Tate
Costello Joseph, lithographer, 72 Duchess
Costello Michael, tailor, 38 St Charles
Costello Michael, jr, gilder, 38 St Charles
Costello Patrick, carter, 345 Adelaide w
Costello Patrick, printer, 46 Duchess
Costello Peter, mail clerk PO, 49 High fr Bev'y
Costello Theophilus P, lith printer, 38 St Chas
Costigan Mrs Julia, wid Joseph, 32 Bright
Costigan Math, 32 Bright
Costigan Robert, 153½ Sackville
Costigan William, laborer, 32 Bright
Cote Lewis, carpenter, 10 Tate
Cotter James, laborer, Asylum lane e s
COTTLE JOHN, flour, feed, etc, 439 Yonge
Cottingham Mrs Janet, 146 Jarvis
Cotton Thomas, messenger and inspector, 94 Claremont
Cottrell Albert, butcher, 237 Yonge
Cottrell John, stonecutter, 168 Elizabeth
Cottrell Michael, bottler, Reid's lane, w s
Cottrell William, house furnishings, 84 King w
Cotts John laborer, 29 Brookfield
Couch Josiah T, tailor, 469 Parliament
Couch Richard, 148 Adelaide w
Couch Samuel finisher, 101 Elm
Couch Walter, blacksmith, 199 University
Couch William, shoemaker, 271 Queen e
Coughlin John, car driver, 54 Water
Coughlin Miss Mary, 87 Jarvis
Coughtry Charles, bricklayer, r 41 Louisa
Coulanohe Frank, laborer, 22 Renfrew
Couldridge E W, baker, 11 Wilton ave
Couldridge E W (of Frear & Couldridge) 60 Bathurst
Coulter Francis, collector, 81 Walton
Coulson D, cashier Bank of Toronto, 1-3 Wilton Crescent
Coulson John K (of Coulson & Sim), 79 Yonge
Coulson Robert, 65 Robinson
Coulson Robert B (of Coulson & Summerfeldt), 54 Seaton
Coulson & Sim (J K Coulson and J Sim), plumbers, gas and steam fitters, etc, 79 Yonge
Coulson & Summerfeldt (Robert B Coulson & William Summerfeldt), real estate agents, 66 Adelaide e
Coulson William J, leather cutter, 87 Terauley
Coulter Andrew, laborer, 113 Sumach
Coulter Henry, pensioner, 197 Claremont
Coulter J, agent, 211 Chestnut
Coulter James, printer, 67 St David
Coulter John, carpenter, Radenhurst s s
Coulter John, carpenter, Linden s s
Coulter John, wood turner, 45 Terauley
Coulter Joseph, cabinet maker, 186 Chestnut
Coulter Mrs Fanny, wid Jas, 101 Strachan av
Coulter Robt, safe maker, 326 Wilton av
Coulter Wm, baker, 105 Terauley
Coulter Wm, conductor, G T R, 38 Mercer
Coulters, George T, carpenter, Hickory w s
Coulthard & Co (John Coulthard) importers of wines and liquors, 11 Colborne
Coulthard John, of Coultard & Co, 68 Winchester
COUNTY COUNCIL OF YORK, George Eakin, clerk, Court House, 51 Adelaide e
COUNTY TREASURER OF YORK, John K Macdonald, Court House, 51 Adelaide e
Coupland Henry, grocer, 32 Charles
Coupland Henry E, grocer, 68 Edward
Coupland Mrs Jane, wid James, 3 Stafford
Coupland Robert W, safe maker, Monro Don Mount
Coupland Thomas, blacksmith, 36 James
Court House, 51 Adelaide e
Courtis John, salesman, 299 Yonge
Courtney Henry, blacksmith, 9 Murray
Courtney James, laborer, r 135 Centre
Courtney John, shoemaker, 116 Teraulay
Courtney Michael, plumber, 29 Dorset
Courtney Mrs Ellen, wid John, r 119 Jarvis
Courtney Mrs Mgt, wid Patrick, r 121 St Patrick
Cousins Harry A, brickmaker, Willow w s
Cousins John A, laborer, 1 Sword

E. S. COUTELLIER,
FROM PARIS,
Late Leblanc & Coutellier, Manufacturers of Ostrich and fancy feathers.
122½ KING STREET WEST,
(OPPOSITE THE ROSSIN HOUSE.)
The choicest assortment of feathers always on hand. Laces, window curtains, kid gloves, old black crape, etc. cleaned and renewed on the shortest notice, and feathers cleaned, curled and dyed in any shape desired, in one day.

Coutts Miss, tel operator, 84 Front e
Coutts Miss Maria, tel operator, 265 Yonge
Coutu D, of Coutu & Miller, 111 York
Coutu & Miller (D Coutu and A A Miller), cabinetmakers and gilders, 60 Victoria
COVERNTON CHAS WM, M D, M R C S, Eng, 188 Jarvis
Cowan David (of D Cowan & Co), 146 Mutual
COWAN D & CO (David Cowan) produce and commission, 66-70 Colborne
Cowan Isaac, 255 Sherbourne
Cowan James, laborer, r 117 Queen
Cowan James, laborer, 72 Centre
Cowan John, custom officer, 65 St Patrick
Cowan John, student, 15 Bleeker
Cowan John A, custom clerk, 303 Queen w
Cowan John J, fancy goods, 56 Queen w
Cowan John W (of John W Cowan & Co) 351 Jarvis
COWAN JOHN W & CO (John W Cowan, Henry E Kyle) importers of teas, coffees, etc, 52-54 Front e

J. BRUCE & CO., Photographers { CHILDREN'S PICTURES A SPECIALTY.

Cowan Mrs —, wid, 73 Bolton
Cowan Robert, shoemaker, 303 Queen w
Cowan Robert G, soap boiler, 15 Brunswick av
COWAN ROBERT L, manufacturer roofing materials 9 Church, factory 4-6-8 Church, h 159 John
Cowdry John, ledger keeper Merchants' Bank, 391 King w
Cowdry Thomas, M D, physician and surgeon, 391 King w
Cowen Mrs Charlotte, wid W, 19 McCaul
Cowey Daniel, laborer, r 11 William
Cowie George, clerk, 50 Chestnut
Cowle F G, salesman, 54 Front W
Cowley Edward, laborer, 22 Lippincott
Cowley Jonathan, 190 Berkeley
Cowley Mrs Alice, crockeryware, 270 King e
Cowley Samuel, rooter, 270 King e
COWLING JOHN, Grand Opera House restaurant, 7 Adelaide w, h 9 Adelaide w
Cowper George, tobacconist, 490 Queen w
Cowper G B, C Lands Dept, 241 Sherbourne
Cox Arthur, Man Mon Tel Co, 247 Spadina av
Cox Charles, jeweller, 99 George
Cox Charles, sash and blind maker, 396 King w
Cox Daniel, safe maker, 25 Bell
Cox E B, farmer, 102 Adelaide w
Cox Edward S, 8 Wellesley place
Cox Ernest A, clerk, 216 Richmond w
COX HENRY J, proprietor of X L C R dining rooms, 35 Adelaide e, h 33 Avenue
Cox James, carpenter, 396 King w
Cox James, pastry cook and confectioner, 33 Avenue
Cox James, picture dealer, 324 Yonge
Cox John H, optician, 83 Anne
Cox Mrs F, wid Rev R G, 173 Gerrard e
Cox Miss M A, wid J W, 248 Berkeley
Cox Mrs E, millinery, etc, 404 Yonge
Cox Samuel, asst chemist, 296 Queen e
Cox William, policeman, 88 Hayter
Cox William, tinsmith, 15 Maple fr Carlton
Cox William C, clerk, Dorset
Coxon George, butcher, 371 Wellesley
Coxon George, carpenter, 40 Givens
Coxon Samuel, 67 Gerrard, e of Parliament
Coxwell C W H, furrier, 37 Walton
Coxwell Hillie, salesman, 37 Walton
Coyell Alfred, carpenter, 172 Bay, h 129 St Patrick
Coyell Mrs Ann L, wid Wm, 129 St Patrick
Coyle James, house agent, 1 Elliott pl
Coyne Michael J, clerk, 8 Larch
Coyne Samuel, head master, Elizabeth street school, 56 Carlton
Coyne Thomas J, attorney, 146 Richmond w
Cozens Edward, gardener, 228 Seaton
Cozens Vincent, shoemaker, 78 Richmond e
Crabtree Allan, cattle dealer, 128 Strachan av
Cracknell John, laborer, 22 Claremont
Cradock Henry, confectioner, 322 King e, h 271 Yonge
Cradock Mrs Mary, wid C, dry goods, etc, 271 Yonge
Craddock Mrs Mary, milliner, 454 Yonge
Craelock John, drover, Foxley, s s
Craig Alex, lithographer, 235 Berkeley
Craig Charles, blacksmith, 566 King w
Craig Donald, machinist, 25 West, fr Tecumseth
Craig Geo, of Robt Hay & Co, 14 John
Craig James, act secry Board of Public Works, 346 Bathurst
Craig James, clerk, 369 Bathurst
Craig James, lost goods agent GTR, 49 Nelson
Craig James F, confectioner, 231 Queen e
CRAIG JOHN R, secry Agricultural & Arts Association, cor Yonge and Queen, h 151 Mutual
Craig John S, foreman, bds Commercial Hotel
Craig Robt, com trav, 74 St David
Craig Robt, shoemaker, 3 Gould
CRAIG T DIXON, dealer in leather, findings and oils, 51 Front e, h 88 Grosvenor
Craig Wesley, law student, 151 Mutual
Craig William, dealer, Willow e s
Craig William, photographer, 4 King w, h 27 McCaul
Craig William J, engineer, 120 Duke
Craik Peter, blacksmith, near 260 Front
Cramp John, marble cutter, 675 Yonge
Cramp Thos B, (of Cramp, Torrances & Co), res Montreal
CRAMP, TORRANCES & CO, (T B Cramp, John Torrance, Geo W Torrance) tea merchants and agents for Canada Vine Growers Association, 63 Front e
Crandall Miss A L, telegraph operator, 26 Hayter
CRANE & BAIRD (Thos A Crane and Hugh N Baird) commission merchants, 19 Wellington e
Crane George, head master, Church-st School, 14 Orde-st
Crane James, inspector water works, 19 Oxford
Crane James, varnisher, r 391 Queen w
Crane Samuel, coal and wood, 111 Queen, wt h 32 McCaul
Crane Thos A (of Crane & Baird) res Montreal
Crang & Harris (Jas Crang and Jno Harris) contractors, 4 St Joseph
Crang, James, (of Crang & Harris) 55 Yonge-st, Yorkville
Crangle Samuel, sailor, 55 Alice
Cranston Wm, baggageman NRC, Bellevue Place s s
Crapper James, jr, plumber, 188 George
CRAPPER JAMES S, plumber and gasfitter, 32 Duke
Crashley Robert, gilder, 46 Renfrew
Crashley Thomas, butcher, 252 Queen w
Craven William S, butcher, 15 Sheppard
Crawford Andrew, 143 Church
Crawford Archibald, baker, 80 Esther
CRAWFORD E M, china, crockery, fancy goods, etc, 164 Yonge
Crawford George Sherwood, receiving teller Montreal Bank, 62 Mutual

MRS. KELLEY'S for Crewel, Pompadour, Nett and Cretonne Work. Palace Wool Store, corner Grenville and Yonge Streets.

Crawford George G, MD, 105 Elm
CRAWFORD HORACE E, student-at-law, 11 Grenville
Crawford James, drover, 79 Givens
Crawford James, laborer, 44 Anderson
Crawford James H, painter, 79 Edward
Crawford John, cabinet maker, 14 Catharine
Crawford John S, com traveller, 94 Wood
Crawford Joseph, attendant, Asylum
Crawford Joshua, paper bag manufacturer, 185 Elizabeth
Crawford Mrs H, wid Hon John, 62 Mutual
Crawford Mrs Julia, 8 James
Crawford Mrs Margaret, wid Thomas, grocer, 226-228 Front e
Crawford Robert, caretaker Jarvis st Baptist Church, 23 St James av
Crawford Saml, of W & S Crawford, 8 Revere Block, King w
Crawford William, 121 Sackville
Crawford William, painter, 79 Edward
Crawford William, teamster, 116 William
Crawford W, of W & S Crawford), 8 Revere Block, King w
Crawford William G, classical master Collegiate Institute, 147 Mutual
Crawford William P, grocer, 246 Spadina av
Crawford W & S (W Crawford and Samuel Crawford), merchant tailors, 8 Revere Block, King w
Cray Richard, laborer, 103 Sydenham
Crealock George, butcher, 7-9-10 St Patrick Market, h Dundas st Brockton
Crealock George, butcher, 242 Dundas
Crean & Hastings, (R Crean and Geo Hastings), Managers Ont Straw Wks, North e s
Crean Mrs Janet, wid Thos, 260 Adelaide w
Crean Robt, of Crean & Hastings, 435 Yonge

CREAN THOMAS,

MERCHANT AND MILITARY TAILOR,

(LATE MASTER TAILOR IN H. M'S 16TH REGT.)

Master Tailor to Queen's Own Rifles.

NO, 435 YONGE STREET, EAST SIDE.

Crean T J, commercial traveller, 435 Yonge
Creber William, stone cutter, 167 Lumley
Crecknell John, plasterer, Foxley s s
CREDIT VALLEY RAILWAY, Geo Laidlaw pres, H E Suckling sec and trea, Consol Bk Bdgs, 38 Front e
Creelman A R, of McCarthy Hoskin & Creelman, 52 Isabella
Creighton Cornelius, carpenter, 89 Sydenham
Creighton Edw, brakeman N R, 52 Tecumseth
Creighton J, atty-at-law, 11 and 12 Temple Chambers, Toronto, h 549 Sherbourne
Creighton James, fireman, 110 Elm
Creighton John, attorney, 517 Sherbourne
Creighton Mrs Ellen, wid Wm, 156 Chestnut
Crenan Thomas, carriage maker 15 Camden
Crevier Napoleon, saw maker, 10 Renfrew
Crew John, laborer, 101 Gerrard e of Parliament
Crewe Henry, civil engineer, 111 Bond
Crewe H S, assistant engineer G V R R, 111 Bond
CREWE H S, Inspector Registrar-General's Branch, Parliament Buildings, Front w, 114 Bond
Creys Isaiah, waggonmaker, 8 h 7 Edward
Crichmore Edwin, clerk Dominion Bank, Beverley st
Crichton James, salesman, 7 St Joseph
Crichton William, salesman, 145 George
Crickington Henry, boots and shoes, 244 Queen e
Crickmore John, barrister, attorney &c, 74 King e, h 4 High, cor Beverley
Crickmore S R per, solicitor etc, 74 King e, 4 High cor Beverley
Cridge Miss Maria A, 342 Church
Cridland James, butcher, 37 Cherry
Crighton Frank, salesman, 114 Bay
Crimmin David, tailor, 69 Edward
Cripps John, Dyer, 37 Gerrard w
Croak James, grocer, 168 Sackville
Croake John, grocery, 144 Portland
Croake Michael, grocery and liquor dealer, 588 Yonge
Crocker Herbert, insurance clerk, 9 Windsor
Crocker James, 600 Queen w
Crocker J Sydney, auditor, actuary &c, 58 Wellington e, res 9 Windsor
Crocker Sydney C R, book keeper, 9 Windsor
Crocker William, P O clerk, 600 Queen w
Crocker Wm, printer, 146 Duchess
Crocker Wm D, printer, 146 Duchess
Crocker's Block, bet 477-482, Queen w
Crocket William, whitewasher, Borden w s, bet Buller and Harbord
Croft Thomas, carpenter, 91 Lumley
Croft Wm (of W Croft & Co) 116 Pembroke
Croft Wm & Co (William Croft) fishing tackle, needles, etc, 37 Colborne
Croft Wm (of Scott, Sutherland & Co) 116 Pembroke
Crofton Walter, clerk Osgoode Hall, 81 Wood
Croil Arthur W, manager for Rankin, Beattie & Co, 5 Jordan, h 37 Mutual
Crokin Thomas, laborer, 6 Sheppard's l
Crombie Alexander, manager, Elliot & Co's drug mills, h 165 Richmond
Crombie Alexander T, of Aikenhead & Crombie, 95-97 Maitland
Crombie Colin, barber, 55 Elizabeth
CROMBIE, CROMBIE & WORRELL (E Crombie, M Crombie & J A Worrell), barristers, North of Scotland Chambers, 18-20 King w
Crombie E, of Crombie, Crombie & Worrell, 155 St George
Crombie M, of Crombie, Crombie & Worrell, 155 St George
Cromby Alexander, clerk, 167 Richmond w
Crompton Frederick, of Crompton Manufacturing Co, Richmond w

INSURE IN THE CANADA LIFE.

CROMPTON MANUFACTURING CO, (Andrew Telfer & Fred Crompton), corset manufacturers, 78 Jarvis
Cromwell James, barber, 306 King e
Cromwell James, barber, 380 King e
Cromwell James, hairdresser, 150 Queen w
Cronan James, printer, 91 Bolton
Cronan John, laborer, 103 George
Cronan Margaret, 66 Lombard
Cronan Mrs Julia, wid D, 18 Montague Place

CRONE, PATTON & CO.,

MANUFACTURERS AND WOLESALE DEALERS IN

LUMBER, LATH, SHINGLES, &C., &C.

TIMBER & BILL STUFF A SPECIALTY.

OFFICE COR. TORONTO & ADELAIDE STS.

W. N. Crone, A. M. Patton, R. Kidney.

Crone William N, of Crone, Patton & Co, 36 Breadalbane
Crone W S, com trav, 56 Front w
Cronen William, laborer, 10½ Church
Croney Wm, laborer, 300 Front w
Cronk Henry T, carpenter, 176 St Patrick
Cronsberg, Mrs Matilda, wid B, 129 Richmond w
Cronshaw Gilbert, engineer G T R, 124 Peter
CROOKS HON ADAM, Q C, M P, Minister of Education, and of Crooks, Kingsmill & Cattanach, 75 Peter

CROOKS, KINGSMILL & CATTANACH,

BARRISTERS,

ATTORNEYS, SOLICITORS, &C.,

FEDERAL BANK BUILDINGS,

17 WELLINGTON ST, WEST,

Hon. Adam Crooks, Q. C., Nicol Kingsmill, Alexander John Cattanach.

Crookshank George, 10 Ontario
Croose Albert, locksmith, 290 Front e
Cropper James, carpenter, 7 Buller
Crosbie Peter, blacksmith, 39 Sumach
Crosby Hall Hotel, R Dissette, propr, 2 Simcoe
Crosby James, laborer, 24 Sackville
Crosby Richard, hairdresser, Richmond w
Cross R Almeron S, salesman, 431½ Yonge
CROSS CHARLES, stationery, fancy goods, hairdressing, etc, 373 Yonge
Cross James F, barrister, 553 King w
Cross John, laborer, r 120 Duke
Cross John, policeman, 361 Bathurst
Cross John, policeman, 43 Little Richmond
Cross Kenneth, carpenter, Harbord n s
Cross Robert, teamster, 52 Edward
Cross Thomas, teamster, 54-56 h 52 Edward
Cross William B, grocer, etc, 53 Terauley
Cross W H, accountant, 47 Wellington
Cross W H, merchant, 50 Front e
Cross W H, policeman, 305 Wilton ave
Crossman Thomas, horse shoer, cor McCaul and Anderson
CROTHERS SAMUEL, general store and paint shop, King, e Don
Crothers Thomas W, law student, Richmond w
Crotty Thomas, porter, r 17 Agnes
Crouch Jasper, waiter, 166 Claremont
Croucher Edward, laborer, 176 Lumley
Crow John, laborer, 27 Renfrew lane
Crowe Donet, bookkeeper, 19 Eleanor
Crowe Mrs Catharine, wid William, 434 Adelaide w
Crowe Robert, blacksmith, King, e Don
Crowhurst Frederick, carpenter, 3 Brookfield
Crowhurst Miss M (of Crowhurst & Shaw) 776 Queen
Crowhurst & Shaw (M Crowhurst & E Shaw) dressmakers, 776 Queen w
Crowley Timothy, laborer, 53 Claremont
CROWN EDWARD Y, grocer, 281-283 Yonge, Yorkville
CROWN LANDS DEPARTMENT, Hon T B Pardee, commissioner; T H Johnson, asst commissioner, Parliament Bldgs, Front w
Crowther James, of Crowther, Tilt & McArthur, 472 Jarvis
CROWTHER JAMES, JR, attorney and solicitor, commissioner, etc, 99 King e, h 472 Jarvis
CROWTHER, TILT & McARTHUR (James Crowther, James Tilt and Joseph B McArthur), barristers, attorneys, solicitors, etc, 99 King e, cor Church
Crowther William C, 472 Jarvis
Crozier ——, driver, r 145 Brock
Crozier David, tailor, 31 Alice
Crozier John, printer, 186 Berkeley
Crozier Mrs Elizabeth, wid Christopher, McGee, e s
Crozier William, builder and contractor, 405 Yonge
Crozier William, coachman, 3 Perry's lane
Cruickshank Alex, of Cruickshank & Nott, 14 Temperance
Cruickshank Alexander D, student-at-law, 62½ Hayter
Cruickshank John, laborer, 37 Britain
CRUICKSHANK & NOTT, (A Cruickshank and Jos Nott), plumbers and gasfitters, 107 Bay
Cruickshank Wm, butcher, Dover Court road, e s, north of Dundas
Cruise John, switchman G T R, 507 King e
Cruise Miss Jennie, school teacher, 204 Bathurst
Cruit William, operator Montreal Telegraph Company, 53 Strachan ave
Cruikshank Alexander, plumber, 14 Temperance
Cruikshank A D, law student, 626 Hayter
Cruikshank David, tailor, 311 Wellesley
Cruikshank John, carpenter, 219 Queen e
Cruit Wm M, butcher, 681 King w
Crum Robt H, (reporter Dun, Wiman & Co.) 164 Gerrard e

Victoria Compound Syrup of Hypophosphites is well adapted for all ages and constitutions.
17

Crump John C, butcher, 89 Ontario
Crumpton Fred, watchmaker, 81 Avenue Road Yorkville
Crumpton Henry, baker and confectioner, 171 King e
Crute Samuel, boiler maker, Farquhar's lane
Cruthers John, 65 University
Cruttenden Thos M, bricklayer, 306-308 Sumach
Crysler Alexander, law student, 21 Court
Crysler John Mc, grocer, 170 Berkeley
Crysler Joseph, printer, 170 Berkeley
Crysler Joseph H, printer, 170 Berkeley
Crysler Silas, carpenter, 170 Berkeley
Crysler Wm B, 110 Mutual
Cubbage Mrs C, wid John, 223 Elizabeth
Cubbage Samuel, butcher, 225 Niagara
Cuddy John H, policeman, 282 King e
Cuddy Mrs Julia, wid John, 159 Elizabeth
Cuff Henry W, provision dealer, 48-52 St Lawrence market, h 193-195 Jarvis
Culhane Michael, shoemaker, 93 Richmond e
Cull Edward L, chief clerk Canada Co, 369 Jarvis
Cull John A, broker and mercantile inspector, 369 Jarvis
Cull Peter laborer, 104 Vine
Cull Thomas, Spadina ave near Harbord
Cullen John E (Latin) St Michael's College, St Joseph
Cullen Francis, American express, 81 Walton
Cullen James, soap boiler, 92 Niagara
Cullen John, laborer, 81 Tecumseth
Cullen Mrs M, head-mistress Girl's Model School, 89 Elm
Cullen Richard, provisions, 564½ Queen w
Cullen Thomas, carpenter, 169 Sackville
Cullen William, bricklayer, 241 Elizabeth
Cullerton Edwin A, baker and confectioner, 28 Queen e
Culleton Michael, music printer, 87 Sackville
Culleton Patrick, laborer, 15 William
Culletton Michael, laborer, 83 Ontario
Culley James E, shoemaker, 2 Markham
Cullin William, printer, 120 Parliament
Culling Henry, laborer, 180 Sackville
Culloton Dennis, laborer, 100 Herbert
Cully Charles, shoemaker, Robert n s
Cully James, shoemkaer, Major e s
Culp Benjamin, 70 Duke
Culross Charles, letter carrier, 429½ King e
Culverhouse Henry, hat maker, 152 Mutual
CULVERWELL J T, real estate agent, money broker and produce com merchant, 20 Toronto, h 297 Church
CUMBERLAND BARLOW, steamboat agent 35 Yonge, h 216 Wellington
CUMBERLAND FRED W, manager N R C, 2 College
Cumesky Bernard, laborer, 22 Garrison
Cumming Miss Mary, 168 King w
CUMMING & WELLS (Stewart Wells), plumbers and gas fitters, 173 King w
Cumming Alexander, tinsmith, 200 Chestnut
Cumming George, confectioner, 287 King w
Cumming James, shoemaker, 503 Sherbourne
Cumming John, carriage maker, Leslie w s
Cumming John, laborer, 117 St Patrick
Cumming Miss Elizabeth, dry goods, 31 Lippincott
Cumming William, confectioner, 436½ Yonge
Cummings Alexander, tinsmith, 200 Chestnut
Cummings Dennis, laborer, 15 Douro
Cummings Geo, engineer N R C, 36 Markham
Cummings James, lighthouse keeper, 327 Adelaide w
Cummings Peter, saddler, 68 Duke
Cummings Thomas, carpenter, 118 Agnes
Cummings Wilfred, laborer, 26 St Andrews
Cummings William A, laborer, 59 Duchess
Cummins Mrs E, wid W, 93 Victoria
Cummins Patrick, sergt-major Toronto Police Force, 115 Queen e
Cuneo Angelo, peanut dealer, 222 Chestnut
Cunerty James, laborer, 45 Hackney
Cunneyworth George, laborer, 83 Tecumseth
Cunneyworth Richard, sailor, 32 Niagara
Cunningham Alfred, teamster, 2 Essery lane
Cunningham Charles, carpenter, 81 Seaton
Cunningham Francis, policeman, 248 Parliament
Cunningham James, 45 Sackville
Cunningham John, laborer, 454 Adelaide w
Cunningham John M, fireman, 142 Strachan ave
Cunningham Mrs H, 67 Victoria
Cunningham Patrick, caretaker Q O Armoury, Old Fort
Cunningham Thomas, laborer, 213 Parliament
Cunningham Wm L, undertaker, bds 361 Yonge
Curdy John, cutter, 5 Sydenham
Cureston Robert, baker, 100 Agnes
Cureton Sidney H, clerk, 32 Edward
Curley Michael, section boss, 68 Strachan ave
Curley Mrs, r 32 Victoria
Curley Thomas, letter carrier, 20 Denison ave
Curphy Richd, dealer, 298 Wilton ave
Curran ——, brushmaker, 80 York
Curran Alfred, P O clerk, 62 Sullivan
Curran Edward, laborer, 34 Trinity
Curran James, 64 St. Patrick
Curran John, dairyman, 363 Queen e
Curran John, laborer, 585 King w
Curran John A, printer, 186 Parliament
Curran Mrs Ann, wid Patrick, r 14 St Paul
Curran Mrs E, wid James, 64 Teraulay
Curran Patrick, cab prop, 69 Mutual
Curran Robert, grocer, 203 Parliament
Curren James, laborer, 184 Berkeley
Currey M, clerk, attorney-general's department, 137 Brock
Currey Mrs J K, wid —, 137 Brock
Currie Alex H, grocer, 173 Bleeker
CURRIE'S BOILER WORKS, Neil Currie prop, 52 Esplanade e. *See advt, p 8*
Currie Edward, leather and findings, 5 Adelaide w, h 88 Seaton

J. BRUCE & CO., Photographers—Colored Miniatures.

Currie Edward, leather merchant, 88 Seaton
Currie F F, clerk, 226 Yonge
Currie James, boilermaker, 59 McGill
Currie John, foreman, 80 Gerrard e
Currie John, tinsmith, 156 Bathurst
Currie J C, salesman, 466 Adelaide w
Currie Mrs A, wid Thomas, 177 Spadina ave
CURRIE NEIL, propr Currie's Boiler Works, Esplanade e, n s, h 173 George
Currie T F, salesman, 75 Terauley
Currie Walter, bookkeeper, 26-31 Imperial Bank Buildings Exchange Alley
Currie William, teamster, 13 Claremont
Currier Charles, broommaker, 30 Hayter
Currier Wilford, foreman *Globe*, 15 Duchess
Curry James L, telegraph operator, 12 Nassau
Curry John, butcher, 338 Queen e
Curry Michael, shoemaker, 88 Chestnut
Curry Ralph, laborer, 338 Queen e
Curtain Jeremiah, laborer, Cedar n s
Curtin James, laborer, Eleanor st n s nr 60
Curtin John, boot and shoe maker, 26 Queen e
Curtis Cornelius, laborer, 229½ Ontario
Curtis Edwin, 9 Garrison
Curtis George, gardener, 201 King e
Curtis John, laborer, Foxley, n s
Curtis Joseph, shoemaker, 177 Parliament
Curtis William, clerk, 98 Adelaide w
Curtiss —, bricklayer, 165 Hope
Curtiss John, laborer, 26 Victoria
Curzon Robert, City treasurer's office, 282 Bathurst
Cusack Mrs Charlotte, wid, 42 Winchester
Cusack Timothy, dairyman, 27 Renfrew
Cusey Wm, porter G W R, 89 Richmond e
Cushing Charles, groom, 30½ King w
Cusins Thomas, laborer, 110 Eastern ave
Custalo John carpenter, r 81 Agnes
Custaloo Reuben, hairdresser, 81 Agnes
Custance Charles, salesman, 110 Lippincott
Custance Charles C, storeman, 110 Lippincott
CUSTOM HOUSE, J E Smith, collector, cor Front and Yonge
CUSTOM HOUSE WHARF, W A Geddes, propr, foot of Yonge
Cuthbert James, dry goods, 301 Wellesley
Cuthbert Miss E, 323 Wellesley
Cuthbert Miss S, dressmaker, 174 Victoria
Cuthbert Mrs E, 174 Victoria
Cuthbert Robert, manager Thos Russell & Son, 9 King w, h 155 Mutual
Cuthbert Simon, boot & shoemaker, 377 Yonge
Cuthbertson Archibald, student, 21 High
Cuthbertson E G, bookkeeper, 40 Alexander
Cuthbertson Fredk, salesman, 40 Alexander
Cuthbertson George M, fireman, 21 High
Cuthbertson Hugh, 53 King e
Cuthbertson James, carpenter, 133 Sumach
Cuthbertson Mrs S, wid A, 18 Oak
Cuthbertson Robt S, baker and confectioner, 282 Yonge, h 16 Pembroke
Cuthbertson William F, book keeper, 120 Queen w
Cuttle Mrs Grace, wid Thomas, 49 Trinity square
Cuttell Thomas, printer, 1 Cuttell's lane
Dabney Henry, barber, 50 Centre
Dabney Henry, barber, 129 Queen w
Dack C Edward jr, hardware &c, 309 Yonge, h 11 Grosvenor
DACK EDWARD sr, boot and shoe merchant, 73 King w, h 11 Grosvenor
Dade John, laborer, 51 Edward
Dadson Mark, carpenter, 81 Anne
Dady Stephen, boot crimper, 7 Wood
Dailey John, shoemaker, 63 Bolton
Dalby George E, wharfinger, 119 Grosvenor w
Daldey Charles, pedlar, Scadding, e s
Dale Alex, baker, 93 Queen w, h 53 Elizabeth
Dale George, jeweller, 150 Simcoe
Dale James, clerk, 216 Parliament
Dale James, melter, 472 King e
Dale Mrs E, wid W, 28 Oak
Dale Miss Margaret, private boardg house, St James' sq, 27 Gould
Dale Robert, laborer, 87 Centre
Dale Thomas, 188 Richmond w
Dale Thomas, St James' square, 27 Gould
Dale Thomas, laborer, 28 Oak
Dalgleish John, painter, 250 Bathurst
Dallas Angus, 419 King w
Dallas Robert M, stone cutter, 116 Grosvenor avenue
Dallas Mrs Robert J, 26 Grosvenor
Dalton Bros, (Charles Dalton and William Bayly) spice and coffee mills and soap and candle manufacturers, 151 Front e
Dalton Charles (of Dalton Bros) Isabella, cor Huntly
Dalton Charles C (of Dalton Bros) Isabella n s, bet Jarvis and Huntley
Dalton Edward, laborer, 7 Munn's Lane
Dalton John, baggageman G T R, 196½ Little Richmond
Dalton John, cab owner, 423 Adelaide w
Dalton Michael, laborer, 10 Lombard
Dalton Patrick, cabman, 246 Simcoe
Dalton Patrick, laborer, 10 Lombard
Dalton Mrs B, wid E, 29 Gerrard
Dalton Mrs Jane, wid Patrick, r 74 Lombard

DALTON R. H.
MANUFACTURER OF
CHURCH AND PARLOR ORGANS,
AND DEALER IN
SHEET MUISC, INSTRUCTION BOOKS &c
Pianoforte, Organ, and Concertina tuning and repairs a specialty.
211 QUEEN ST. WEST.

Dalton R G, clerk Indian office, 292 Simcoe
Dalton Robert G, Q C, Osgoode Hall
Dalton Wharf, Esplanade e, e s nr T & N store
DALY BROS, (James P Daly & Michael J Daly), contractors, 358 Queen e
Daly Edward, contractor, 47 Nelson
Daly James, ward foreman, 356 Queen e

MRS. KELLEY keeps everything requisite for Fancy Needle Work.
Palace Wool Store, corner Grenville and Yonge Streets

Daly James P, of Daly Bros, 356 Queen e
Daly John T, trunk maker, 159 Sumach
Daly Michael J, of Daly Bros, 356 Queen e
Daly Mrs Ann, wid Alexander, grocer, 178 Centre
Daly Mrs Ann, wid Patrick, 109 Simcoe
Daly Mrs Julia, wid Thomas, 40 Emma
Daly Mrs Mary, wid Daniel, 63 Albert
Daly Mrs Mary, wid Thomas, 278 Ontario
Daly Patrick, laborer, Reid's lane w s
Daly Thomas, grocer, 75 Vanauley
Dalziel Walter, 24 Shuter
DAMER JOHN & CO, (John Damer and Wm Begg) wholesale and retail dealer in boots and shoes, 77 King e
Damer Jno, of John Damer & Co, 109 Bleeker
Damer Wm, wholesale boots and shoes, 46-50 Colborne, h 38 Duke
Damp John, of J Harwood & Co, 434 Church
Damp Wm, bricklayer, 23 Brookfield
Dance Mrs Sarah, wid John, fancy goods, 264 King e
Dancy Henry N, bricklayer, 66 Emma
DANCY JOHN, butcher etc, 453 Yonge
Dancy Mrs, 402 Queen e
Dancy Wm, butcher, 137 Chestnut
Dandie Henry, painter, 54 Emma
Dandie William, painter, 43 Emma
Dandie John, cabdriver, 34 Adelaide w
Dandy Samuel, carpenter, 90 Centre
Dandy Thomas, carpenter, 85 Elizabeth
Danger William S, laborer, 49 St Patrick
Dangerfield John F, stencil cutter, 129 Duchess
Daniel David, druggist, 142 Shuter
Daniel James, dealer, 36 Bell
Daniel John, clerk, 103 Peter
Daniel Mrs Frances, wid Daniel, 142 Shuter
Daniel Thomas, carriagemaker, 8 Darcy
Daniels Dennis, coal and wood, 628 Yonge, h 33 Kent Road, Yorkville
Daniels John, turner, Bellevue pl n s
Daniels Moses J, laborer, Cedar n s
Dannis Mrs Charlotte, wid Jno, 208 Adelaide w
Danson Barnett, of Danson & Bloom, 39 Queen w
Danson & Bloom (B Danson and Isaac Bloom), second hand clothing, 39 Queen w
Danter James F, M D, physician and surgeon, 4 Albert
Darby Geo, superintendt *Mail* office, 72 Duke
Darby James, laborer, 85 Hope
Darche Robert, conductor G T R, 74 Vanauley
Darcy Thomas, carpenter, 32 Water
D'Arcy William, clerk of Pension office, 8 Nassau
Darley Robert, bookkeeper, 36 High, from Spadina av
Darling Charles, bds Green Bush Hotel,
Darling Henry (of Wyld & Darling Bros), 380 Jarvis
Darling H W (of Wyld & Darling Bros) 380 Jarvis
Darling Frank, architect, 56 King e, h Norway
Darling Mrs Jane, wid Robt, 366 Jarvis
Darling Mrs Louisa A, wid Jas S, King w, s s, nr Peter
Darling Robert, of Wyld & Darling Bros, 490 Church
Darling Robert, of Wyld & Darling Bros, 380 Jarvis
Darling Walter, teller Dominion Bank, Norway
Darling Wesley, shipper, 682 King w
Darling William, teamster, 530 Ontario
Darlington Wm D, felt roofer, 39 Queen e
Dart Hiram, carpenter, 23 Trefann
Darlington Wm H, printer, 39 Queen e
Darwin John, baker, 239 Chestnut
Dash Albert, plasterer, 5 North Mutual
Davenport Edward E, of Caiger & Davenport, 148 York
Davenport Samuel, sawyer, 71 Hackney
Davey Mrs, wid, r 66 Teraulay
Davey Mrs Anna, dressmaker, 157 Richmond w
Davey Mrs Georgina, wid John G, 29 Brunswick ave
Davey Mrs Mary, wid James, 615 King w
Davey Robert, laborer, 193 Claremont
Davey William, supt Newsboys' Lodgings and Industrial Home, 43 Frederick
Davian Anthony, lather, 55 Sumach
DAVIDS JOSEPH & CO (Joseph Davids), chemists and druggists, 171 King e
Davids Joseph (of J Davids & Co), 213 Jarvis
Davidson Alexander, 496 Jarvis
Davidson Benjamin S, machinist, 63 Bleeker
DAVIDSON CHARLES & CO (Charles Davidson), carriage and saddlery hardware, 118 King e
Davidson Charles (of Charles Davidson & Co), 137 St George
Davidson D, commission merchant, Imperial Bank Buildings and 104 Front e, h 32 Isabella
Davidson Edward, goldbeater, 67 University
Davidson E H, proof reader, *Globe* office, 8 Lippincott
Davidson & Fraser (James Davidson, George Fraser), stonecutters, 66 Esplanade e
Davidson James B (of Davidson & Fraser), Grosvenor ave
Davidson Jane, wid John, McGee w s
Davidson John, boiler maker, 45 Grosvenor ave
Davidson John E, bookkeeper, 111 Denison ave
DAVIDSON JOSEPH, lumber merchant, 52 Phœbe, h 199 Spadina ave
Davidson Miss A, dressmaker, 36 Terauley
Davidson Mrs M, 73 Grosvenor ave
Davidson Patrick R, grocer, 89 Esther
Davidson Robert, carter, 118 Sackville
Davidson Robert K, clerk, 12 Gerrard e off Parliament
Davidson Robt S F, com trav, 36 High fr Bev'y
Davidson Thomas, boiler maker, 114 Lumley
Davidson Thos, clerk, 167 Wilton ave
Davidson Thos, collector, 12 Gerrard e of Parliament
Davidson Thos, shoemaker, 101 McGill
Davidson Walter, com trav, 172 Wilton av
Davidson William (of Ewart & Davidson) 243 Wellington w

CANADA LIFE does the LARGEST BUSINESS in the Dominion.

Davidson William, clerk, 118 King e
Davidson William H, cutter, 101 McGill
Davidson W R, manager, 278 Queen w
Davie Richard, ——, 299 Richmond w
Davie Robert, carpenter, 100 Duke
Davie William, laborer, 59 Mill
Davies Carleton, salesman, Rosedale, Yorkville
Davies Charles, watchmaker and jeweller, 59 King w
Davies George, laborer, 28 Bell
Davies Joseph J, clerk, inland revenue, Davisville
Davies Mrs F, wid Thomas, 23 River
DAVIES ROBERT, propr Dominion brewery, 40 Sumach
Davies' Terrace from 375 to 389 Queen e
DAVIES THOS & CO (Thos Davies and Thos W Defries), ale and lager beer brewers, maltsters and bottlers, 23 River
Davies Thos, of Thos Davies & Co, 1 River
DAVIES WM, pork packer, 30 Queen w, h Rosedale, York
DAVIES WM & CO (Wm Davies), fresh meat exporters, Beachell st
Davies Wm, of Wm Davies & Co, Rosedale
Davies Wm H, salesman, 274 Yonge
Davis Bros, (Joseph W Davis and Elijah J Davis), watchmakers and jewellers, 130 Yonge
Davis Calvin, flour and feed, 48 Carlton
Davis Charles, agent, 28 Gerrard e of Parliament
Davis Chas, bricklayer, 70 Shuter
Davis Charles, laborer, 221 Chestnut
Davis Charles, painter, 107 Grosvenor av
Davis David, Berlin wool dealer, 232 Yonge
Davis David, carpenter, 10 Leonard Avenue
Davis David, boarding house, expressman, etc, 178 King w
Davis D J, teamster, 44 Little Richmond
Davis Edward, butcher, Seaton Village
Davis Edward (of Stewart & Davis) 57 Denison Avenue
Davis Edward J, painter, 57 Denison Avenue
Davis Elijah J, (of Davis Bros) 130 Yonge
Davis Francis N, (of Francis N Davis & Co) Davisville
Davis Francis N & Co, (Francis A Davis and Joshua Ingham) butchers, 1 St Lawrence w
Davis Frederick, carpenter, 41 Queen e
Davis George, clerk, 31 Leonard Avenue
Davis George, confectioner, 304 King e
Davis George, horse-shoer, 664 Yonge, h Scollard, Yorkville
Davis George, tailor, 62 Chestnut
Davis & Henderson, (William J Davis and William R Henderson) wholesale and retail stationers and bookbinders, 4 Adelaide w
Davis Henry, salesman, 232 Yonge
Davis Isaac, Berlin wools and fancy goods, 89 and 232 Yonge
Davis Isaac, laborer, 61 Brunswick av
Davis James, carriage builder, 36 Darcy
Davis James, cutter, 58 Ontario
Davis James, gilder, Claremont e s, nr Robinson
DAVIS JAMES B, barrister, attorney, &c, Ontario Hall, 21 Court, h Parkdale
Davis James L, manager, bds Revere house
Davis John, carter, Major e s
Davis John, dancing teacher, 80 Wilton av
Davis John, laborer, r 21 Elizabeth
Davis John, shoemaker, 71 Elm
Davis John, shoemaker, 113 Little Richmond
Davis John, shoemaker, 60 Trinity
Davis J C, flour, feed, produce, &c, 297 Yonge
Davies John L, teacher of dancing, 9 Adelaide w
Davis J H, clerk P O, 112 Pembroke
DAVIS J L & SONS (J L Davis, Joseph Davis, Lawrence Davis, Thomas Davis) painters, glaziers & paperhangers, 399½ Yonge
Davis John L, of J L Davis & Sons, 81 William, Yorkville
Davis Joseph, asst engineer Fire Department, 98 Little Richmond
Davis Joseph, engineer, 89 Little Richmond
Davis Joseph, boots & shoes, 489 Queen w
DAVIS JOSEPH & CO, (Jos Davis) real estate, lumber, coal & commission agents, 44 Church
Davis Joseph, of Jos Davis & Co, 87 Hazelton av, Yorkville
Davis Joseph, of J L Davis & Sons, 81 William, Yorkville
Davis Joseph, shoemaker, 60 Trinity
Davis Joseph R, clerk, 489 Queen w
Davis Joseph W, of Davis Bros, 130 Yonge
Davis Julius, Berlin wool dealer, 232 Yonge
Davis Lawrence, of J L Davis & Son, 81 William, Yorkville
Davis Mrs Martha, 342 Sumach
Davis Mrs M, wid Francis, 117 Tecumseth
Davis Mrs Mary, wid, 150 York
Davis Mrs Mary J, wid D, 90 Victoria
Davis Mrs Rebecca, wid Isaac, 180 Strachan
Davis Oliver, packer, 166 Seaton
Davis Richard R, 504 Ontario
Davis Robert, grocer, 130-132 Agnes
Davis Samuel, well-digger, 15 Hope
Davis' Terrace, fr 1-8 Prospect n s
Davis Thos, of J L Davis & Son, 81 William, Yorkville
Davis Thomas, grainer, 143 Hope
Davis Thomas, laborer, 28 West fr Tecumseth
Davis Thomas, stationer, 489 Queen w
Davis Thomas, tinsmith, 9 Taylor
Davis Thomas B, bottler, Berkeley
Davis Thomas G, clerk Inland Revenue, 208 Berkeley
Davis Thomas W, shipping clerk, 54 Vanauley
Davis Wm, agent, 102 Richmond w
Davis William, carpenter, 17 High, fr Spadina ave
DAVIS WILLIAM, secty Toronto Co-operative Association, 17 High
Davis Wm G, business manager Royal Opera House, 102 Richmond w

Victoria Compound Syrup of Hypophosphites, The Great Brain, Nerve and Blood Food.

Davis Wm H, shoemaker, 49 Arthur
Davis Wm H, shoemaker, 52 Arthur
Davis Wm H (of Rice & Co) 318 Yonge
Davis William J (of Davis & Henderson) 227 Jarvis
Davis William R, machinist, 109 Herbert
Davison H, salesman, 9 Front w
DAVISON JOHN B, butcher and provision dealer, 451 Yonge
Davison Rev John, Primitive Methodist, 407 Church
Davison Samuel, salesman, 96 Richmond w
Davison Scott & Co (T Davison, Wm Davison & Wm Scott) produce and com merchants, 64 Front e
Davison Thomas, of Davison, Scott & Co, 148 Bay
Davison William, of Davison, Scott & Co, 28 Carlton
DAVY JOHN, secry Mechanics' Institute, cor Church and Adelaide, h 252 Yonge
Davy Mrs F, millinery, 252 Yonge
Davy Robert, grocer, 147 Queen w
Daw Joseph, clerk, 225 Church
Daw Joseph, porter, 189 Mutual
Dawe Elijah, tailor, 107 Sherbourne
Dawe Jonathan, carpenter, 70 Stafford
Dawes Dennis, teamster, 108 Esther
Dawes Edward, rag dealer, 5-7 Teraulay
Dawkins John, salesman, 536 Yonge
Dawkins Misses L & M, dressmakers, 536 Yonge
Dawson George, agent Williams Singer Sewing Machine Co, 3 U E Club bldgs, King w, h 212 Adelaide w
DAWSON GEORGE D & CO, (Geo D Dawson) wine and spirit merchts, 43 Colbourne
Dawson George D (of George B Dawson & Co) 36 College
Dawson James, bookkeeper, 100 Mill
Dawson John, laborer, 399 Adelaide w
Dawson Robert, student, 179 Centre
Dawson Mrs Elizabeth, wid Thomas, 98 Teraulay
Dawson Mrs Mary, wid John, grocer, 179 Centre
Dawson S J, M P, bds Queen's Hotel
Dawson Thomas, carpenter, 2 Balsam
Dawson Thomas, machinist, 558 King w
Dawzy Charles, telegraph repairer, 208 Sherbourne
Day C C, carpenter, 71 Louisa
Day Charles, mechanic, 95 Victoria
Day George, machinist, 35 Lippincott
Day James, ——, 62 Richmond w
DAY JAMES E, accountant, etc, 96 King w
Day John, cooper, 79 Cherry
Day Joseph, boilermaker, r 18 Muter
Day Watson, com trav, 5 Carlton terrace, Carlton
Daymant Samuel, laborer, 123 Teraulay
Dayment James, shoemaker, 114 Victoria
DAY'S COMMERCIAL COLLEGE, Jas E Day, propr, 94 96 King w
Deacon A T, clerk treasury depart, 120 Shuter
Deacon Edward (of Hewlett, Deacon & Co), Pacific Buildings, cor Front and Scott
Deal John, brushmaker, 77 Sydenham lane
Dean Benjamin, machinist, 18 St Andrew
Dean Charles, packer, 309 Wellesley
Dean Edward, laborer, 17 Reed
Dean George, 253 Sherbourne
Dean George, bar tender, 24 York
Dean John F, tobacconist, 98 Queen e
Dean Joseph, moulder, 105 Grosvenor av
Dean Joseph, moulder, 196 Parliament
Dean Lot, shoemaker, 34 Homewood ave
Dean Miss Ellen, grocer, 198 Parliament
Dean Mrs Catherine, wid T, 191 Church
Dean Mrs Mary A, wid Joseph, 64 Trinity
Dean Simon, laborer, r 18 Muter
Dean Thomas, 70 Shuter
Dean Thomas, 167 Teraulay
Dean Thomas, grocer, 73 Walton
Dean Thos, propr New Dominion Brass Foundry, 119 Adelaide w, h 52 St Patrick
Dean Thomas W, musician, 26 Esther
Dean W H, of Collard & Dean, 225 Niagara
Deans Alex, blacksmith, 93 Sherbourne
Deanver Charles, moulder, 188 Bathurst
Deavit John, brakesman GTR, r 33 Esther
Death George, porter, 2 Ramsey's lane
De Bernard Joseph, shoemaker, 59 Alice
De Bock Henry, clerk, 1 Anderson
Disciples Church, Louisa, cor James
Deck William, shoemaker, 35 Bellevue ave
Decker Nathan H, painter, MacDonell square s s
Dee John, painter, 64 Teraulay
Dee Mrs Thomas, groceries and provisions, 44 Muter
Dee Thomas J, painter and glazier, 44 Muter
Deegan Edward, laborer, 97 Claremont
Deen Samuel, guard central prison, 28 Stafford
Deering W, ladies' boots and shoes, 205 Yonge
Deery Ann, r 124 Claremont
Defoe Daniel M, barrister, etc, Bon-Accord Buildings, 32 Church, bds Toronto Club
Defoe Francis, laborer, 110 Bolton
Defries Mrs I, wid Robert, 9 North Mutual
Defries Robert, brewer, 40 Sumach
Defries Saml H, conductor GTR, 40 Adelaide
Defries Thomas W, of Thos Davies & Co, 29 River
DeGrassi Geo P, MD, physician and surgeon, 303 King e
DeGrassi William, clerk, 158 George
DeGruchy Philip, tailor, 57 St Patrick
Deitch William, dry goods, 645 Queen w
Deitrich Carl, jeweller, 55 Queen e
De La Haye Alcide, MD, 120 Peter
De la Hooke Ed A, salesman, 147 Simcoe
De La Hooke James H, clerk, 22 Nelson
De La Hooke J A, MD, physician and surgeon, Coroner, 147 Simcoe
DELAMERE, BLACK & REESOR (T D Delamere, D Black and H A Reesor), barristers, 17 Toronto
Delamere J M, Government clerk, 18 Baldwin
Delamere Joseph M, Govt clerk, 18 Baldwin

J. BRUCE & CO., Photography in all its Branches.

Delamere Thos D, of Delamere, Black & Reesor, 290 Simcoe
Delaney James, 21 Sackville
Delaney John, hackman, 85 McGill
Delaney Peter, laborer, r 69 Hayter
Delaney Thomas, cooper, grocery and residence, 389½ 403 King e
Delaney Thomas, laborer, 21 Sackville
Delaney Wm, shoemaker, 83 Queen e
De Laplante Magloire prop Eastern Planing Mills, 61 Ontario, h 29 Homewood av
De Laporte Alexander, clerk, 308 Jarvis
De Laporte A V & Co, (A V De Laporte & James Neilson), produce and com merchts, 57 Front e
De Laporte Anthony V, of A V De Laporte & Co, 308 Jarvis
DE LAPORTE A V jr, chemist and druggist, 346 Church
DE LA SALLE INSTITUTE, Brother Tobias Director, 20-28 Duke
De Launtey Mrs Mary, 80 Elizabeth
Delf George, joiner, 200 Bathurst
Delf Daniel, organ maker, 54 Hayter
Dell Thomas, salesman, 153 Adelaide w
Dell William, laborer, r 19 Emma
Dellimore Wm, clerk, 284 Yonge
Demale John, grocery, 216 Chestnut
Demar John, teamster, 31 Anne
De Meza John, paper bag manufacturer, 45 Lombard
Dempsey Henry, laborer, 110 Sydenham
Dempsey Joseph, salesman, 34 St Albans
Dempster George, of Briggs & Dempster, High Park
Dempster James, carpenter, 70 Brunswick av
Dempster John, baker, cor Cedar and Dover Court rd
Dempster Robert, carpenter, 69 High fr Spadina av
Dempster Wm J, baker, Dover Court rd e s, nr Cedar
Deubriel Lesime, caretaker, 18 Court
Denby Charles, commercial traveller, 66 Gould
Denether Mrs Mary, wid J, r 34 William
Denham Miss Eliza C, 267 Adelaide w
Denham James, gardener, 144 Centre
Denham Miss E C, 87 Peter
Denison ——, 17 Adelaide e
Denison Arthur R, of Denison & Falloon, Dover Court rd
Denison Clarence A, asst accountant Standard Bank, 289 Simcoe
Denison Clarence, bank clerk, Rusholme road, w s
Denison & Denison, (Frederick C Denison, Geo T Denison), barristers, attorneys, etc, 17 Adelaide e
DENISON & FALLOON, (Arthur R Denison, John Falloon), architects, 4 King e
Denison Frederick C, of Denison & Denison, 3 Rusholm road
Denison Geo T, of Denison & Denison, Hayden Villa, Dover Court road
Denison Joseph H, piano tuner, 176 Bathurst
Denison Col G T, police magistrate, Dover Court road
Denison J George, farmer, Birchdale, Denison, w s
Denison Mrs, wid Geo T, Rusholme road, w s
Denison Mrs, wid, 90 Bellevue ave
Denison Mrs, wid Col R L, Lakeview ave
Denison Mrs M A, wid George T, 261 Dundas
Denison Reginald, clerk, 15 Bellevue ave
Denison Richard L, clerk, Dover Court Road, e s, near Cedar
Denison Robert B, brigade major, 15-17 Bellevue ave
Denison Col R L, asst secty Agricultural and Arts Association, h Dover Court
Denison W J (of Denison & Nasmith) Lake view avenue
Deniord Hiram, laborer, 96 Eastern ave
Denman Frederick, laborer, 66 Givens
Denman Mrs Mary, wid Samuel, 35 Emma
Dennett Edward, sawyer, Cornwall, s s
Denning Fred, laborer, 34 Lumley
Denning Fred J, laborer, 178 Berkeley
Dennis Bros (J H Dennis and W R Dennis) painters, 173 Simcoe
Dennis John, builder, 444 Adelaide w
Dennis John builder, 46 Denison ave
Dennis John, of Jewell & Dennis, 10 Bleeker
Dennis John, stonemason, 73 Oxford
Dennis J H, of Dennis Bros, 175 Simcoe
Dennis Wm, school teacher, 102 Sydenham
Dennis W R, of Dennis Bros, 175 Simcoe
Denny Herbert C, P L S, 78 Gerrard e
Denny John, merchant, 222 Wellington w
Denovan Alexander, dyer, 61 Emma
Denovan Rev J, pastor Alexander st Baptist church, 57 Isabella
Densem John J, bookkeeper, 208 Oak
Densmore Edward, machine hand, 315 Adelaide w
Densmore Mrs M, wid John, r 151 Queen w
Dent John C, asst editor *Globe*, 84 Alexander
Dental Infirmary, J B Willmott, secty, 19 Richmond e
Denton Brown, blacksmith, r 23 Renfrew
DEPARTMENT OF AGRICULTURE AND ARTS, George Buckland, secty, Parliament Buildings, Front w
DEPARTMENT OF IMMIGRATION, D Spence, secy, 65 Simcoe
DEPARTMENT OF PUBLIC WORKS, Hon C F Fraser, commissioner, 61 Simcoe
DePew Teneyck, lumber merchant, 492 Church
Derby Arms Hotel, Thos R Gibson, propr, 164 Wilton av
Derby Geo, office supt *Mail*, 72 Duke
Derham Michael, shoemaker, 28 Power
Dermody John, carpenter, 117 Denison av
Dermond John, traveller, 30 Mercer
Dernunn Emery, laborer, Leslie e s
De Rocher Julian, cabinetmaker, 84½ William
Derrant Benjamin, roofer, 30 Centre
Derror Walter, hairdresser, 657½ Queen w
Derry Hugh, carpenter, 24 McCaul
Desroches Joseph, printer, 47 Mercer

EVERYTHING known in Ladies' Fancy Work kept at MRS. KELLEY'S.
Palace Wool Store, corner Grenville and Yonge Streets.

D'Esterre Duncan, assistant agent, Merchants' Despatch Co, Wellesley
Deuroche Wm S, bookkeeper, 5 Taylor
DEUTCHES GASTHAUS, Wm Klopp propr, 37 Jarvis
Devein John, clerk, 109 Huron
Dever John J, butcher, 161 Simcoe
DEVER WILLIAM, butcher, and dealer in sugar-cured hams, bacon, corned beef, pickled tongues, etc, etc, 1-3-5 St Patrick's Market, h 161 Simcoe
Deverall Mrs P, wid Edwin, 39 Denison ave
Deveraux John, porter, 109 Huron
Deveraux Lawrence, porter American Ex, 42 Wellington w
Deveraux Walter, student-at-law, 196 Berkeley
Deverell William A, 394 Parliament
Devereux John, barrister, 196 Berkeley
Deverio John, laborer, 54 Bond
Devers William butcher, 161 Simcoe
Devidge Wm, architect, 74 Brunswick ave
DEVINE EDWARD, propr *Toronto Advertizer, Yorkville Times, Parkdale Journal*, and *Canada Temperance Advocate*, 17 Adelaide e, h 112 Sydenham, Yorkville
Devine John, baggageman G T R, 168 Little Richmond
Devine John, teamster, 127 Lumley
Devine Thomas, Deputy Surveyor General Crown Lands, 31 Portland, cor Niagara
Devlin Daniel, contractor, r 30 Hackney
DEVLIN G A, druggist, Queen st, Parkdale
Devlin Hugh, fruit & confectionery, 412 Yonge
Devlin Hugh, laborer, 47 Bathurst
Devlin Samuel, watchman, 36 Eleanor
Devlin Samuel, n watchman, 16 Hagarman
Devlin Simon, clerk, 69 Woolsey
Devlin Mrs Mary, 21 William
Devlin William, 69 Bay
Dew James, shoemaker, 42 Tate
Dewar J J, salesman, Gerrard e nr River
Dewar Jas R, cabinet maker, r 248½ Queen e
Dewar Mrs Isabella, wid John, boarding house, 79 Bay
Dewar W P, ledger keeper Federal Bank, Federal Bank, Yorkville
Dewart Rev Edward Hartley, Editor *Christian Guardian*, 479 Sherbourne
Dewdney A H, jeweller, 135 Parliament
Dewdney Robert, blacksmith, 137 h 135 Parliament
Dewe John, bookkeeper, 95 Hayter
Dewney Hugh, 21 Brant
Dexter H Joseph, student-at-law, 10 Carlton
DEXTER THOMAS, Sec License Commissioners, office 1-2 Union Block, Toronto, h 10 Carlton
Dexter Thomas G, salesman, 10 Carlton
Deyman E S, clerk, 32 Darcy
Diamond Frank, printer, 7 Camden
DIAMOND J S, M D, physician and surgeon and Turkish baths, 233 Queen w
DICK DAVID B, architect, 17 Toronto
Dick Jas, Capt str City of Toronto, 300 Jarvis
Dick Joseph & Co (Joseph Dick) wholesale grocers, 86 Front e
Dick Joseph (of Joseph Dick & Co), 179 Sherbourne
Dick Miss Mary, dressmaker, 138 Wilton ave
Dick Thomas H, bookkeeper, 5 Wellesley terrace, north Berkeley
Dickey Nathaniel, cor Wilcocks and Huron
Dickie George, carpenter, 56 Oxford
Dickie J & W (Jas Dickie & Wm Dickie) builders and contractrs, 100-104 Grosvenor av
Dickie Walter, Custom House, 246 Bathurst
Dickie William (of J & W Dickie) 9 Woolsley
Dickie William, salesman, 34 Niagara
Dickinson George, shoemaker, 25 Muter
Dicks —, second-hand store, 167 Bathurst
Dicks William, tinsmith, 6 Esther
Dickson Charles, accountant, 53 Bleeker
Dickson C R, accountant, 53 Bleeker
Dickson Geo P, Dist Inspr Inland Revenue, 16 Gerrard e
Dickson James, merchant, 74 Eastern ave
Dickson James (of Dickson & Sharpe) 45 Trinity Square
Dickson John, assistant storekeeper TGB, 198 Queen e
Dickson & Sharpe (James Dickson, Thomas Sharpe) provision merchants, 263 Yonge
Dickson Mrs, dressmaker, 307 Wilton ave
Dickson Mrs E, wid R, caretaker, 18½ King
DICKSON REV J A R, pastor Northern Congregational Church, 41 Alexander
Dickson Wm, auctioneer, 29 Stewart
Dickson Wm, teller, Montreal Bk 87 Charles
Didelon Mrs Pauline, dressmaker, 4 Gerrard e
Dietch James, clerk, 645 Queen w
Digby Mrs M, wid H, 78 Victoria
Diggins Miss Anne, 31 St Charles
Digmun Edward J, bookkeeper, 14 Grosvenor
Dill John, painter and glazier, 210 Queen w, h 232 Simcoe
Dill Moore, tinsmith, 8 Clyde
Dill Thomas, machinist, 4 West fr Tecumseth
Dillingham ——— laborer, St Lawrence w s
Dillon Edward W, gardener, 208 Seaton
Dillon John, carter, 15-17 Albert
Dillon John, groceries and liquors, 108 Sherbourne
Dillon Joseph, cooper, 17 Adelaide w
Dillon Michael, laborer, 86 Major
Dillon Mrs, wid, pedler, r 58 Sherbourne
Dillon Wm, artist, 29 Agnes
Dillon William, laborer, 37 Claremont
Dilworth James, mail clerk, *Mail*, 8 Louisa
Dilworth James, of J & J Dilworth, 124 Markham
Dilworth James, coal and wood, 80 Woolsley
Dilworth J & J (Jas Dilworth and Jos Dilworth), 341-343 Queen w
Dilworth Joseph, coal and wood yard, 175 Bathurst
Dilworth Joseph, druggist, 168 King e, h 31 Pembroke
Dilworth Joseph, of J & J Dilworth, 5 Soho
Dimma Martin, waiter, 19 Brookfield

See CANADA LIFE'S MINIMUM RATES, WITH PROFITS.

Dimock Wm M, contractor, 172 Seaton
Dineen John, sailor, 152 Centre
Dineen Mrs Jennie ——, wid, 25 Dorset
DINEEN W & D (W Dineen) hats, caps and furs, n w cor King and Yonge
DINEEN WILLIAM (of W & D Dineen, and Petley & Dineen) 230 Sherbourne
Dingman William, brushmaker, 14 Homewood av
Dingman William, brushmaker, 6 Reed
Dingwall John, engineer G T R, 100 Little Richmond
Dinnick Charles, builder, 7 Soho
Dinnick Charles, builder, r 11 Soho
Dinnis Richard, builder, Anderson cor William; grocer cor Simcoe and Anderson; h 275 Simcoe
Diplock Thomas, carpenter, 21 Nelson
Dirk Charles, laborer, r 10 Sheppard
Disciples Church, cor Shuter and Victoria
Dissette Edward, clerk, cor Front and York
Dissette Jeremiah, clerk, Crosby Hall Hotel, 2 Simcoe
Dissette J J, propr King's Hotel, cor Front & York
Dissette Richard, propr Crosby Hall Hotel, 2 Simcoe
Dissette Thos E, hatter and furrier, 4 Crocker's block, Queen w
DISTRICT TELEGRAPH CO OF TORONTO, David Thurston, manager, 10 Adelaide e, branch office 519 Yonge
Ditchburn Thos L, photographer, r 164 Duchess
Divan Frank, clerk, 135 Sherbourne
Diver F, printer, 15 St Patrick sq
Diver Frederick, of F Diver & Co, 15 St Patrick's sq
Diver F & Co, (Frederick Diver and Robert Smith), electro and stereotyper, 14 King e
DIVISION COURT, (1st Division), A McLean Howard, clerk, Court House, 51 Adelaide e
Division Court, West Toronto, Edmund H Duggan, clerk, Jordan, e s
Dixon Alex, secretary Canada Brewers' and Maltsters' Association, 64 King e, h 274 Sherbourne
Dixon Alexander H, dealer in pictures, mirrors, show cards, etc, 106 King w, h 35 Widmer
Dixon B Homer, Consul General for the Netherlands, 150 Wellesley
Dixon Frederick, engineer, 135 Brock
DIXON F E & CO, (Fredk E Dixon, William Flumerfelt and J W Sloane), leather belting manufacturers, 81 Colborne
Dixon Frederick E, of F E Dixon & Co, 470 Front w
Dixon G, bookkeeper, 262 Simcoe
Dixon George, civil engineer, h 541 King
Dixon George, clerk, 302 Wilton av
Dixon Hilliard C, bookkeeper, 262 Simcoe
Dixon James, 193 Yonge
Dixon John, agent, 292 Jarvis
DIXON JOHN, carriage manufacturer, 135-141 Bay, h cor Charles and Jarvis
Dixon John, bookkeeper, 198 Queen e
Dixon John, policeman, 154 Huron
Dixon John H, com trav, 21 Avenue
Dixon John H, machinist, 95 William
Dixon John J, 294 Queen e
Dixon Joseph, carpenter, 174 St Patrick
Dixon Mrs Elizabeth, wid Alexander, 274 Sherbourne
Dixon Mrs M, wid H, 21 Avenue
Dixon Robert, engineer, 6 Trefann
Dixon Robert, painter, 5 Amelia
Dixon Samuel J, photographer, 193 Yonge
Dixon Thomas, laborer, 128 Parliament
Dixon Thomas, porter, 36 Robert
Dixon William, collector *Mail*, 40 Bond
Dixon William, hack driver, 394 King w
DIXON WILLIAM, propr Long Acre Carriage Works, 53-55 Adelaide w, h corner Church & Wellesley (*See advt page 9*)
Dixon W Arthur, com trav, 21 Avenue
Doane Robert W, school teacher, 216 Carlton
DOANE FREDERICK, livery and boarding stable, 623-627, h 621 Yonge
Doane Mrs E, fancy goods, 621 Yonge
DOANE MRS E, stamping & fancy goods, 458 Yonge
Doane R W, head master of Victoria Street School, 216 Carlton
DOBBIE & CARRIE (Jas A Dobbie & Robt Carrie) wholesale dry goods, 9 Front w
Dobbie James A, of Dobbie & Carrie, College
Dobbie James A, of Dobbie & Carrie, 70 Gloucester
Doblin Charles, machinist, 64 Agnes, corner Terauley
Dobbs Conway E, salesman, 91 Front e, 175 Church
Dobie John, engineer, 15 Dalhousie
Doble Thos C, clerk, cor Front & John
Dobson Francis, foreman, 318-320 Queen e
DOBSON JAMES, J P, Postmaster, stationery & fancy goods, Commissioner B & R, and Issuer of Marriage Licences, 57 Yonge, h 27 James, Yorkville
Dobson Isaac, lumber dealer, 15 Robinson
Dobson Thomas, teamster, 215 Oak
Doctor George, fireman, 116 Jarvis
Dodd George, varnisher, 5 West
Dodd Richard, piano maker, 82 Muter
Dodd Wesley, brakeman N R Co, 19 Brant
Dodd William, clerk T G & B Ry, 211 Bathurst
Dodds Edward, butcher, 1 Teraulay
Dodds James, carpenter, 68 Louisa
Dodds James, of Bells & Dodds
Dodds John, agt Toronto dye works, 665 Queen w
Dodds John, meats and provisions, 544 Yonge
Dodds John D, city auctioneer, 164 Bay
Dodds Robert, collector St John's ward, 8 Osgoode
DODGE JOSEPH C, foreman *Globe* job rooms, 109 Denison av
Dodgson Henry, machinist, 5 Woolsley

Vict. Comp. Syrup of Hypophosphites increases the appetite and strengthens the digestive organs.

Dodgson Mrs M D, 278 Sherbourne
Dodridge William H, moulder, 9 Hackney
Dodson John, track foreman, Northern Railway yard
Dodson Mrs Mgt, 278 Sherbourne
Doe James, groom, 347 Yonge
Dog & Duck Hotel Joseph Taylor, propr, 29-31 Colborne
Dogherty John, laborer, 15 Mutual
Doherty Chas B, of Nerlich & Co, 267 Jarvis
Doherty John, tinsmith, 65 George
Doherty Michael, laborer, 51 Agnes
Doherty Timothy, laborer, 121 Jarvis
Doherty W, clerk, 85 Walton
Doherty William, painter, 85 Walton
Dohoney Mich, laborer, 145 Parliament
Doig Alex, machine shop, 53 Nelson, h 45 Mercer
Dolan Bernard, stationer, 475 King w
Dolan John, carpenter, 125 Bathurst
Dollery Henry, engineer N R C, 65 Stafford
Dollery William, laborer, 126 Markham
Dollery James, house mover, Maple, n s from Dundas
DOLMAGE TOBIAS, boots and shoes, 328-328½ Yonge
Domell George, caretaker, Canadian Institute, 46 Richmond e
Domell James, porter, Richmond e
Domelle James H, salesman, 46 Richmond e
DOMINION BANK, Robert H Bethune, cashier, 40 King e
DOMINION BANK, savings department, Jas Price, manager, Queen w cor Esther
Dominion Brewery, Robert Davies, proprietor, Queen e
DOMINION CHAIN WORKS, John Whitfield, prop, 146 Front e
DOMINION CHURCHMAN OFFICE and Reading Room, F Wootten, prop, 11 York Chambers, Toronto
Dominion Desk Factory, Patry & Van Iderstine, proprietors, Millichamp's Buildings, Globe Lane
DOMINION FIRE & MARINE INSUR CO, H P Andrew, agent, 9 Toronto
Dominion Laundry, Mrs A Spilling, propr, 55 Victeria
DOMINION LINE of Steamships, W H Howland, agent, Queen City Insur Coy's Buildings, 24 Church
DOMINION LIVERY & CAB STAND, Charles Brown, prop, 36-38 King w
Dominion Tea Company, Frank Line, mangr, 195 Yonge
DOMINION TELEGRAPH CO, Thomas Swinyard, man dir, 18 Front e
Dominion Telegraph Co, branch office, J D Smith, operator, 58 Front e
Dominion Telegraph Co, branch office, L Wynn, operator, 83 Front e
Dominion Telegraph Co, Miss G L Mason, agent, Union Buildings, Toronto
Dominion Tin and Stamping Works, McDonald & Booth, proprs, 153-157 Queen e
DOMINION SAW AND LEAD WORKS, James Robertson & Co, proprs, P J McNally, manager, 253-269 King w
Dominion Type Foundry, William H Lovell, manager, 54 Colborne
DOMINION WEATHER STRIP CO'Y, A James Cockburn, man, room 2, 4 King w
DOMINION WEDDING CAKE HOUSE, Tom Webb, propr, 302-304 Yonge
Dominion Wire Works, Thos Goodman, propr, 4 King e
DON BREWERY, Thomas Davies & Co, proprs, 23 River
DON FOUNDRY, William Hamilton, senr, propr, King e, s s, near Don River
DON STATION, G T R.—Thomas H Mather, station master, Mill
Donahoe William, blacksmith, 16 Edward
Donahue Dennis J, student-at-law, 59 Mutual
Donald David, 114 Peter
Donald James H (of J Stanton & Co) 44 Bread-albane
Donald Richard jr, salesman, 26 Bloor w Yorkville
Donald Richard sr, grocer, etc, 134 King e, h 26 Bloor w Yorkville
DONALDSON ALEXANDER, dry goods and gents' furnishings, 222 Yonge
Donaldson B Stewart, book-keeper, 13 Isabella
Donaldson George, blacksmith, 341 Front e
Donaldson Harry, steward, 128 Adelaide w
DONALDSON JOHN, accountant and estate agent, 1 Victoria, Equity Chambers, h 42 Seaton
Donaldson John, brushmaker, cor Simcoe and Richmond
Donaldson John, laborer, 7 Henderson Ave
Donaldson John, shoemaker, Victoria Lane
Donaldson John A, emigration agent, 53 Strachan ave, h 110 Dundas
Donaldson John S, commercial traveller, 56 Front e, h 13 Isabella
Donaldson R A, chief clerk Isolated Risk Ins Co, cor Adelaide and Peter
Donaldson Capt William, 128 Adelaide w
Donaldson Wm D, 13 Isabella
Donaldson William S, propr Tremont house, 73 Little Richmond
Donaldson Wm W, mate, 85 Sydenham
Donelly Joseph, fireman, 44 Trinity sq
Donely Mrs Julia, wid Michael, 120 Duke
Donivan Timothy, gilder, 64 River
Donkin Robert, shipper, 188 Centre
Donley William, bricklayer, r 391 Queen w
Donly George, printer, 78 Richmond w
Donlly Patrick, 78 Richmond
Donly James, 32 Victoria
Donnagan Mrs Mary, wid Thos, 185 George
Donnan James, stonemason, 5 Renfrew l
Donnelly Godfrey, bookkeeper, 71 McCaul
Donnelly Henry, carter, 32 Victoria
Donnelly Frank, com trav, 55 Bloor e
Donnelly John, com trav, 55 Bloor e
Donnelly John, laborer, r 112 Adelaide e
Donnelly John, laborer, 3 Clifford

J. BRUCE & CO., Photographic Artists, 118 King St. West

Donnelly John A, com trav, 55 Bloor e
Donnelly Jos, fireman, Bay st Fire Hall, Bay
Donnelly Michael, hack owner, 421½ King e
Donnelly Miss Bridget, 142 Major
Donnelly Mrs Ann, wid Owen, r 124 Clarem't
Donnelly Mrs Helen, wid William, 13 Charles
Donnelly Mrs Mary, 24 Anderson's lane
Donnelly William, clerk, 114 Denison ave
Donnelly William J, teamster, 175 Elizabeth
Donnolly William, 15 Strachan
Donogh John (of Donogh, McCool & Oliver), 151 Jarvis
DONOGH, McCOOL & OLIVER (John Donogh, Thomas S McCool, Joseph Oliver), wholesale lumber merchants, 16 Imperial Bank Buildings, Exchange alley
Donohoe Joseph, laborer, 19 Sackville
Donohoe Mrs Eliza, wid Jos, 19 Sackville
Donovan Dennis, 202 Victoria
Donovan Edward J, blacksmith, 139 Adelaide w
Donovan Fred, bricklayer, 173 Dundas
Donovan James, foreman, King, e Don
Donovan James jr, bricklayer, Foxley, s s
Donovan James, sr, bricklayer, Foxley, s s
Donovan Joseph A, barrister, attorney, etc, Ontario Hall, 21 Court, h 103 St Joseph
Donovan Michael, 333 Wilton ave
Donovan Robert, hatter, 61 Princess
Donovan Thos, pedler, Reid's lane, w s
Donoven Robert, hatter, 116 Duchess
Doody Miss M, tailoress, 56 Ontario
Doole Mrs M, 23 Denison ave
Doole Wm J, bookkeeper, 23 Denison ave
Dooling William, gilder, 14 Shuter
Doorley Mrs C, wid M, 63 Ontario
Doran Charles, watchman, 31 Markham
Doran Daniel, conductor GTR, 14 Camden
Doran James, distiller, 274 Ontario
Doran John E, trunk maker, 82 Walton
Doran Mrs Elizabeth, wid Wm, fancy goods, 280 Parliament
Doran Mrs Rose A, wid Isaac, 70 Eastern ave
Doran Thomas, carpenter, 138 Brock
Dorion Paul, carpenter, 281 Wilton ave
Dorman Joseph, tobacconist, 33 Edward
Dorricott Joseph, carpenter, 309 Adelaide w
Dorricott Thomas, fireman, 93 Portland
Dorrien Henry J, man'r of Dorrien Plating Co, 350 King w, h 415 King w
DORRIEN PLATING CO, Henry J Dorrien manager, close platers & tinning, 350 King w
Dorsey Benjamin, painter, 17 Denison ave
Dorsey Henry (of Brown & Dorsey) 8 Centre
Dorsey James, cabman, 77 Lombard
Dorsey John, second hand store, 152-154 York
Dorsey Isaac, furniture broker, 551 Queen w
Dorward Walter, laborer, 195 Niagara
Dossor Wilson R, chimney inspector, 131 Church
Doty —, machinist, 120 Denison av
Doty Frank H, manager, 33 Woolsley
Doty Fred W, bookkeeper, 120 Denison av
Doty John, engine and boiler works, Myles Docks, Esplanade w, h 58 Richmond w
Doudiet Edward, printer, 46 Nelson
Doudall M S, 2nd mathematics, St Michaels College
DOUGHAN SAMUEL N, butcher, etc, 457 Yonge, h Bloor cor Brunswick av
Doughty George, rag and iron dealer, 118 Adelaide e
Doughty Thomas, fireman, 99 Adelaide e
Doughty William, gardener, r 76 Major
Doughty William H, tinsmith, 13 Chestnut
Doughty Wm S, wood turner, Scadding e s

DOUGLAS BROS,

MANUFACTURERS OF GALVANIZED IRON,

Cornices, Window Caps, Dormer Windows, &c.

40 VANAULEY STREET.

Douglas George, 11 Sultan,
Douglas George B, paint manufacturer, 26 Wood
Douglas George B, salesman, 26 Wood
Douglas J, of Robertson & Douglas, 141 Wellington w
Douglas James, cigar maker, 4 Tate
Douglas James, iron melter, 186 Lumley
Douglas James, of Scholes & Douglas, 85 Yonge
Douglas James H, of James H Douglas & Co, 141 Wellington w

DOUGLAS JAMES H. & CO.,
(JAMES H. DOUGLAS,)

Manufacturers' Agents, Heavy Hardware, Iron, Steel, Tin Plate, Zinc, Wire, &c.,

Agency Celebrated X Z Window Glass, Coloured and Enamelled; also British Plate Glass, Paints, Oils, Colours, Varnishes, &c., &c.

18 WELLINGTON STREET EAST.

DOUGLAS JOHN, of Douglas Bros, 38 Vanauley
Douglas John, guard C P
Douglas John, student, 62 Lippincott
Douglas John, surveyor of customs 29 Avenue
Douglas John, tailor, 109 Hope
Douglas John D, salesman, 92 Nassau
DOUGLAS JOHN T, genl agent for Phenix Insurance Company of Brooklyn N Y, fire and marine, 82-84 King e, res 257 Sherbourne
Douglas Joseph, woodman G T R, 168 Adelaide w
Douglas Mrs Clara, hairworker, 6 Edward
Douglas Mrs P, wid P, 145 Mutual
Douglas Mrs Sarah M, wid D, 181 Church
DOUGLAS RICHARD, boots and shoes, 405 Yonge
Douglas Robert A, watchmaker, 192 Richmond w
Douglas R Waite, bookkeeper, 250 George
Douglas Thomas, clerk, 165 Richmond w

MRS. KELLEY, Agent for celebrated Peacock Fingering.
Palace Wool Store, corner Grenville and Yonge Streets.

Douglas Thomas, of Douglas Bros, 40 Vanauley
Douglas Wm, 181 Church
Douglas Wm, bookkeeper, 38 Seaton
Douglas William, bricklayer, 50 Homewood ave
Douglas William, clerk, 258 Richmond w
DOUGLAS WM, of Wm Douglas & Co, 83 Homewood ave
Douglas William, salesman, 181 Church
DOUGLAS WM & Co,(Wm Douglas),railway supplies, 65 Colborne
Douglas W H, clerk P O, 91 Wilton av
Douglass Alanson, bdg hse, 179 Church
Douglass John L, of O'Donohoe & Douglas,112-114 King w
Douglass Mrs Elizabeth, wid J, 65 Elizabeth
Douglass Robt, salesman, 79 Esther
Douglass Wm A, BA, accountant, 218 Wellesley
Douse Rev John, 10 Hayter
Doust David Henry, law stationer and lithographer, 24 Adelaide e, h Wellesley, e of Sackville
Dow Daniel clerk, 11 Wood
Dow Fred, clerk, 45 Oak
Dow George F, bookkeeper, 45 Oak
Dow James E, clerk, 90 Yonge
Dow James S, clerk, 175 Spadina av
Dow Robert, machinist, 111 Strachan ave
Dow T F, law student, 45 Oak
Dow Wm H, patternmaker, 45 Oak
DOWARD EDGAR R, organist St James' Cathedral, 365 King w
Dowdell James O, cigar maker, Gerrard, e of Parliament
Dowdell James R, instrument maker, 23 Ontario
Dowdell, James R, optician, 77 Berkeley
Dowdell Mrs Anna, wid George, 84 Duchess
Dowden John J, blacksmith, 81 St Patrick
Dowding William, harness maker, 16 Sword
Dower George, 42 Edward
Dower James H, printer, 42 Edward
Dowers John, cutter, 252 Ontario
Dowling James, laborer, 41 Ontario
Dowling James, laborer, 88 Sumach
Dowling John, porter, Am Hotel, Front e
Dowling William, laborer, 1 Ramsay's lane
Downard George, grocery, 584 Queen w
Downey Alex, registrar's clerk, Brock
Downey N, lumber yard, 18-20 and 19-21 Edward, h 68 Teraulay
Downey John, laborer, 25 Oxford
Downey John (of Mowat, Maclennan & Downey) 19 Breadalbane
Downey Michael, dairyman, 81 University
Downey Mrs Mary, wid J, 37 Sherbourne
Downey S W, manager, 68 Teraulay
Downey Thomas, 68 Teraulay
Downey Thomas, jr (of Bailie & Downey) 77 McCaul
Downey Thomas, telegraph operator N R C, 21 Brant
Downie Richard, ——, 18 Temperance
Downey Wm, train despatcher N R C, 21 Brant
Downing Thomas, painter, 38 Muter
Downley John, laborer, r 654 Queen w
Downley Mrs A, wid J, r 654 Queen w
Downs Patrick, laborer, 12 Sheppard's Lane
Downs Thomas, laborer, 51 University
Downs William, tailor, 17 Baldwin
Dowsen Robert, cigar maker, 25 Buchanan
Dowson Edward, hotel keeper, 36 Queen e
Dowson George, cigar maker, 5 Reed
Dowswell Thomas, grocer, 213 King e
Dowzard Mrs Mary, wid William, 24 Louisa
Doyke Walter, carpenter, 16 Ontario
Doyle Daniel, turner, 253 Queen e
Doyle Dennis, news depot, 314 King e
Doyle James, laborer, 120 York
Doyle James H, tinsmith, 51 Maitland
Doyle John, laborer, 53 Elm
Doyle John, laborer, 170 Little Richmond
Doyle John, laborer, 72 Sydenham
Doyle Michael, barrister, 76 Richmond e
Doyle Michael, fish dealer, 7 Duke
Doyle Michael J, of O'Donohoe, Doyle & Haverson, bds Rossin House
Doyle Mrs Ann, wid John, 75 Sackville
Doyle Mrs Mgt, wid, washerwoman, 77 Sackville
Doyle Mrs Maria, wid J, r 285 Queen w
Doyle Mrs M, of Doyle & O'Hara, cor Front and Simcoe
Doyle Mrs Rosanna, wid John, 2 Madeira pl
DOYLE & O'HARA, (Mrs M Doyle and D O'Hara), proprs City Hotel, cor Front and Simcoe
Doyle Patrick, dairyman, 142 Sackville
Doyle Patrick, fancy goods, 6-8-10 St Lawrence Arcade, h 76 Richmond e
Doyle Patrick, tailor, 8 King e, h 81½ Bay
Doyle Thomas, laborer, 30 William
Doyle Valentine, carpenter, 186 Mill
Doyle William, switchman G T R, 396 Adelaide w
Doyle William A, insp Canada Landed Credit Co, 533 Church
Draisey James, shoemaker, 100 Esther
Drake Amos M, agent, 267 Sherbourne
Dransfield J M, law stationer, 23 Scott, h 28 Front e
Draper Major Frank, chief of police, 29 Richmond w
Draper Joseph, condr GTR, 154 Spadina ave
Draper William, carpenter, 156 George
Draper Wm, propr of Draper's Hotel, 310-312 Front e
Draper W H, 3rd teller Con Bank, 4 Gwynne
Draper's Hotel, Wm Draper proprietor, 310-312 Front e
Drayton P H, law student, 68 Avenue Road, Yorkville
Dredge Alfred, 227 Jarvis
Drew Edward, engineer GTR, 6 Muter
Drew John C, builder, Bellevue Place n s
Drew Matthew, builder, Bellevue Place n s
Drew Mrs A, wid G W, 246 Teraulay

CANADA LIFE ASSURANCE CO'Y, Office 46 King St. W.

Drill Shed, Sergt Major John Quinn caretak'r, West Market
Drinkwater James E, clerk, 201 George
Driscoll Daniel, laborer, Foxley n s
Driscoll James, laborer, 86 William
Driscoll Mrs E, wid M, laundress, 30 Sullivan
Driving Park Hotel, Patrick Kane caretaker, Queen w beyond Lisgar
Drohan Edward conductor NR, 26 Tecumseth
Drouillard Felix, tobacconist, 13 King w, h 35 Wood
Drummond John W, 123 Bond
Dryman Thomas, carpenter, n s Lippincott
Drynan John, of W A Murray & Co, 183 Jarvis
Drysdale Thomas, of Thomas Drysdale & Co, 161 Seaton
Drysdale Thomas & Co (T Drysdale and John Robson), produce merch's, 28 West Market
Duan Donald, laborer, 85 Lombard
Dubee Clement, 646 Queen w
Dubois Adolphus, clerk, 201 Mutual
Dubois Lewis, mail clerk, 201 Mutual
Ducker John, machinist, 105 Esther
Ducker Mrs M L, wid W, 79 Victoria
Duckett Charles, supt House of Industry, 83 Elm
Duckworth James, plasterer, 40 Queen w
Duckworth John, ornamental plasterer, 66 Phœbe, h 183 Spadina av
Duckworth Mrs Ruth, wid Richard, 6 Wellesley ter, n Berkeley
Dudley & Burns, (James Dudley and John Burns) printers, 11 Colborne
Dudley George, painter, 143 Seaton
Dudley Henry, printer, 136 Parliament
Dudley James, of Dudley & Burns, 149 Seaton
Dudley Thomas, boots & shoes, 256 Queen e
Dudley Thos, carpenter, 133 Seaton
Dudley Thos J, carpenter, 133 Seaton
Dudley William H, builder, 143 Seaton
Dudley William H, carpenter shop, 186 Ontario
Duff Alex, locker and gauger, Custom House, Parkdale
Duff Alexander R, bookkeeper, Parkdale
Duff James, fancy goods, 456 King e
Duff James, grocer and provision dealer, 21 Howard
Duff Miss Annie M, bdg hse, 194 Adelaide w
Duff Mrs B, wid A, 37 North
Dufferin School, R Lewis, head master, Berkeley e s, nr Gerrard
Dufferin Terrace from 316 to 328 Adelaide w
Duffett Albert J, salesman, 16 Little Richmond
Duffett George, piano maker, 39 Oak
Duffett Herbert, piano tuner, 39 Oak
Duffett James, bookkeeper, 16 Little Richmond
Duffey Chas, butcher, 4 St Lawrence Market, h 193 Carlton
Duffey Patrick, carter, 62 Ontario
Duffin Robt, mariner 30, Denison ave
Duffus George, millwright, 9 Albert
Duffus Mrs Ann, wid James, 193 Parliament
Duffy Jas, baggage master Union Station
Duffy John, plasterer, 179 Sumach
DUFFY JAMES, propr Duffy's hotel, 374 Church
Duffy Michael, teamster, 47 Robinson
Duffy Miss B, telegraph operator, 101 Bond
Duffy Patrick, laborer, 73 Queen e
DUFFY'S HOTEL, James Duffy, prop, 374 Church
DUFRESNE HONORIUS PHILIP, artist, 29½ King w, h Adelaide w
Dugdale Mrs Julia, nurse, 393 Parliament
Dugdale William J, grocer, 46 Jarvis
Duggan Edmund H, clerk Division Court, West Toronto, Gordon, e s, h 149 Beverley
Duggan Edward H (of Duggan & Duggan) 149 Beverley
Duggan Edwin W, hatter and furrier, 306 Yonge
Duggan John, carpenter, 136 Elizabeth
Duggan John, carpenter, 334½ Wilton av
Duggan John, expressman, 6 Duchess
Duggan John W (of J Duggan's Sons) 249 Church
Duggan John, senr, (of J Duggan's Sons) 249 Church
Duggan Mrs Amelia, wid John, 338 King w
Duggan Mrs N, wid, 624 Queen w
Duggan Mrs S, wid John S, 28 St Paul
Duggan Peter, laborer, Wilton av, n s, near River
Duggan W R, of J Duggan's Sons, 249 Church
Duggan's J Sons (John Duggan, sr, J Duggan, jr, and W R Duggan), grocers, 249 Church
Duguid W S, grocer, 252 Front w
Duke of Cambridge Hotel, Geo Squirrel, propr, 316-318 Front w
Duke of Connaught Hotel, Francis McGarry, propr, 200 Front e
Duke Robert, fireman G T R, 72 Bathurst
Dulan Thomas, 10 Ontario
Dulmer Joseph, carpenter, 425 King e
Dulude Remie, machinist, Major e s, nr College
Dumonchel Henry, printer, 44 Frederick
DUN, WIMAN & CO, mercantile agency, 17 Wellington e
Dunbar F J, law student, 57 Bloor w
Dunbar John, clerk post-office, 415 Church
Dunbar John, P O clerk, 417 Church
Dunbar Richard, finisher, 111 Teraulay
Dunbar Richard, wholesale grocer, 30 West Market, h Bloor
Dunbar Samuel, county constable, 375 Bloor w
Dunbar Samuel, plasterer, 71 Anderson
Dunbar William, salesman, 181 Church
Dunbar William T, salesman, 181 Church
Duncan Alex, 66 Wellesley
Duncan Alexander, police constable, 49 Beverley
Duncan Francis, teamster, 153 Church
Duncan Frank, salesman, 153 Church
Duncan John, 153 Church
Duncan John, packer, Saulter w s
Duncan John, traffic supt, T & N Ry, 88 Berkeley
Duncan Lytle, dry goods, 2 Crocker's block, Queen w

Dr. Fowler's Extract of Wild Strawberry cures Diarrhœa, Dysentery and all Summer Complaints.

Duncan Ralph, brass finisher, 140 Teraulay
Duncan Robert, porter, 188 Centre
Duncan William, bookkeeper, 153 Church
Duncan William, 66 Wellesley
Duncan Wm S, news agent, 35 Sullivan
Duncan-Clark S C, gen'l agt Lancashire Insurance Co, 20 Toronto
Dundas Alexander, milkman, 63 Lombard
Dundon James, plasterer, Defries, e s
Dundon M P, tel oper, Chamberlain House
Dunham Frederick, piano maker, 194 Oak
Dunham James, carpenter, 125 Little Richmond
Dunkins Thomas P, clerk, 94 Bay
Dunlavey Joseph, laborer, r 16 Lombard
Dunlop David, carpenter, 196 Little Richmond
Dunlop Geo, clerk, 42½ Richmond w
Dunlop James, bookstore, &c, Queen's hotel
Dunlop James, mason, 159 Hope
Dunlop James C, tailor, 248 Little Richmond
Dunlop John, carter, 157 Elizabeth
Dunlop John, laborer, 16 Lombard
DUNLOP JOHN H, operator Queen's hotel, 33 Huron
Dunlop Robt, bank clerk, 91 Seaton
Dunlop Robert J, carter, 234 Front e
DUNLOP WILLIAM, tinsmith, plumber and house furnishings, 681 Yonge
Dunlop William, trunkmaker, 228 Lumley
Dunmore Richard, varnisher, 61 Agnes cor Teraulay
Dunn —, cigar maker, 16 Bolton
Dunn Charles G, engineer, 19 Sullivan
Dunn Daniel, blacksmith, 129 Berkeley
Dunn Daniel, blacksmith, 7 Church
Dunn Daniel, laborer, 35 Ontario
Dunn David, pensioner, 668 Queen w
Dunn Edward, laborer, r 58 Sherbourne
Dunn George, sawyer, 82 Grosvenor ave
DUNN GEO W, of Geo W Dunn & Co, 242, h 557 Yonge
DUNN G W & CO, wholesale fancy dry-goods, ladies' outfittings, etc, 39 and 242 Yonge
Dunn Henry K, grocer, 65 Queen w, h 93 Ger'd
Dunn James, blacksmith, 27 Britain
Dunn James, carpenter, 116 Peter
Dunn James, grocer, 209 Wellesley
Dunn James, laborer, 109 Eastern ave
Dunn James, laborer, 512 King e
Dunn James, porter, 314 Sumach
Dunn James, shoemaker, r 75 Teraulay
Dunn James R, city weighmaster, Jarvis, h 37 Denison ave
Dunn Jesse W, drover, 95 Givens
Dunn John, Robert w s nr College
Dunn John, drover, 94 Givens
Dunn John, gardener, 794 Queen w
Dunn John, laborer, 31 Hope
Dunn John, laborer, 38 Lombard
Dunn John, of John Dunn & Co, 19 Givens
Dunn John & Co, cattle exporters, 84 Front e
Dunn John R, G T R, 20 Larch
Dunn Jonathan brewer, 7 Sumach
Dunn Miss M, dressmaker, Foxley s s
Dunn Miss Mary A, 37 Queen e r
Dunn Mrs, 47 Chestnut
Dunn Mrs Elizabeth, nurse, 12 Shuter
Dunn Mrs Julia, 294 Spadina av
DUNN ORLANDO, manager Raymond Sewing Machine Co, 43 Adelaide e, h 64 Denison av
Dunn Robert N, trunkmaker, 124 Lumley
Dunn William, blacksmith, 133 Berkeley
Dunn William, blacksmith r, 377 Queen w
Dunn William, grocer, 133 Berkeley
Dunn William, laborer, 99 Peter
Dunn William, law clerk, 20 Grosvenor
Dunn William, shoemaker, 37 Teraulay
Dunnet Thomas, salesman, 141 Bleeker
Dunnett William, milkman, 621½ Queen w
Dunning C H, butcher, etc, 391 Yonge, h 26 Breadalbane
Dunning John P, butcher, 167 King w
Dunphey Martin, steamfitter, 68 William
Dunphey Miss Julia, 21 William
Dunseith John, carpenter, 5 Maple fr Carlton
Dunsforth Henry, laborer, 162 Little Richmond
Dunsforth Mrs Emma, w Martin, 28 Denison
Dunspaugh William, agent, 14 Carlton
Dunspaugh William F (of Blackwood & Dunspaugh), 14 Carlton
Dunston Peter M, bookkeeper, 162 King w
Dunwoody Robert, carpenter, Foxley s s
Duourmichelle, W, P E dept, St Michael's College, St Joseph
Duperow M, telegraph operator, 130 Front w
Duplex Richard, 37½ Camden
Dupont Charles F, shoemaker, 101 Sydenham
Dupont Edward, accountant Ontario Bank, 57 Bellevue Ave
Dupont Miss Frances, ladies' school, 168 John
Durand Charles, barrister and attorney, 1 Adelaide e, h 560 George
Durand William, polisher, 33 Eleanor
Durence Joseph, engineer, Major e s
DURHAM HOUSE, John Somers, propr, 624 Yonge
Durham Mrs Amelia, wid, W, 74 Woolsley
Durie Mrs C, wid Alex, 41 Vanauley
Durnan Charles, clerk P O, 6 Sydenham
Durnan Thomas, salesman, 105 Chesnut
Durno Robert, salesman, 336 Spadina Ave
Durno Robert A C, salesman, 336 Spadina Ave
Durrant George, machinist, 52 Sydenham
Durrant John, iron worker, 49½ Ontario
Durrant Thomas, machinist, 198 Richmond w
Durschordier Mrs Margt, 141 Jarvis
Durston Wm, maltster, 70 River
Duthie Geo, slate and metallic roofer, cor Widmer and Adelaide, h 261 Adelaide w
Duthie George, jr, slater, 261 Adelaide w
Duthie James H, clerk G T R, 261 Adelaide w
Duthie John, slater, 261 Adelaide w
Duthie Robert, cooper, 130 Centre
Dutlor Wesley, painter, 444 King e
Dwan Michael, coal mercht, 135 Sherbourne
DWIGHT H P, supt Montreal Telegraph Co, 146 Carlton
Dwight H W, clerk, 146 Carlton

J. BRUCE & CO., Photographers { CHILDREN'S PICTURES A SPECIALTY.

Dwyer ——, laborer, 97 Bolton
Dwyer James, clothing 10 Queen w
Dwyer Michael, porter American Hotel, Front e, h 78 Boulton
Dwyer Philip, cutter, 108 Bond
Dwyer Philip, cutter, 56 Seaton
Dwyer Robert, 5 Sullivan
Dwyre Thomas, porter, Crosby Hall Hotel, 2 Simcoe
Dyas Thomas W, *Mail* office, 6 Widmer
Dye William, lithographer, 105 William
Dyer Clement, com trav, cor Church & Ann
Dyer Mrs E A, laundress, 334 Spadina ave
Dyer Mrs Mary, wid, 27 Melinda
Dyer Robert, laborer, 24 High, fr Spadina ave
Dyke Rev Samuel A, pastor College st. Baptist church, College n s, cor Borden
Dykes James, carpenter, 110 Agnes
Dymen Nathan, lumber mercht, 410 Queen w, h Barry
Dymond Alf H, journalist, 12 Pembroke
Dyson Ebenezer, carpenter, 105 Parliament
Dyson Joseph, 27 Tecumseth
Dyson William, porter GWR, 2 Leonard av
Eades Joseph, laborer, 182 Strachan
Eades Miss Sarah, confectioner, 42 Louisa
Eadie Andrew B, clerk, 233 Queen e
Eady Mrs Mary A, 221 Queen w
Eagan Mrs B, wid, charwoman, Reid's lane w s
Eagan Mrs Catherine, 138 Richmand w
Eagan William J, stone cutter, 329 Adelaide w
Eager Joseph, scale maker, 36 Vanauley
Eagle George, carpenter, 108 Borden
Eagle William, waggon maker, 110 Ontario
Eakes J R, Customs clerk, 68 Shuter
Eakin George, County Clerk, 3 Homewood terrace, 138 Carlton
EAKIN GEORGE, issuer of marriage licences and broker, Court House, 51 Adelaide e, h 138 Carlton
Eakens W G, law student, 86 Wilton ave
Eales Mrs Amelia, wid Walter, 16 Catherine
Eames Henry, guard Central Prison, New Fort
Earl Frank, tinsmith, 217 Chestnut
Earl George, grocer, 207 Niagara
Earl Thomas, trunk maker, 61 Cedar
Earlbert Charles, tel operator, 170 Victoria
Earle George, book keeper, 38 Teraulay
Earley John, painter, cor Boulton and York
Earls David, 51 Woolsley
EARLS JOHN, asst gen'l frt agt GTR, Union Stat, h 180 Spadina ave
Early Arthur, GTR freight sheds, 172 King w
Earnest John, com trav, 192 Victoria
Earsman Alexander, brass finisher, 83 Bolton
Easel Thomas, brakeman GTR, 178 King w
Easson Mrs J, wid John, 20 Wood
Easson R F, chief opr Montreal Telegraph Co, 22 Wood
East End Brewery, W Copland prop, Parliament, cor Derby
EAST END BREWERY, T Allen prop, Mark
East H M, barrister, 15 Wellington e, h 38 Hazleton ave, Yorkville
East Joseph G, lumber dealer, 94 Borden
East Henry W, umbrella maker, 296 Yonge, h 524 Yonge
East Park Terrace Carlton s s bet Gifford and Sumach
East Presbyterian Ch, Rev John M Cameron pastor, 428 King e
EAST TORONTO PLANING MILL, Withrow & Hillock, props, 135 Queen e
Eastern Cattle Market, Market fr Cherry n s
Eastern Planing Mills, M De Laplante prop, 61 Ontario
Eastern Star Temperance Hall, Queen e
Eastman Mrs J A, wid, 145 Simcoe
Easton Wm T, grocery and provisions, 367 Bathurst
Eastwood Anthony, salesman, 88 Winchester
Eastwood John, of John Eastwood & Son, 88 Winchester
Eastwood John & Son, (John Eastwood) dry goods and clothing, 122 King e
Eastwood Mrs A, wid A, 15 Bleeker
Eastwood Wm N, salesman, 88 Winchester
Eatherley Joseph, laborer, 156 Terauley
Eaton John, engine driver G T R, 49 Brant
Eaton Mrs Maria, wid John, r 25 Queen e
Eaton R A, law writer, 54 Walton
Eaton T & Co (Timothy Eaton), dry goods and furnishings, 178 Yonge
Eaton Timothy (of T Eaton & Co), Ord
Ebach Frank, cigar packer, 33 Sydenham
Ebbels John L, accountant, 93 Alexander
Eberhardt Nicholas, stoneware manufacturer, Scadding e s
Eby Joseph F (of Joseph F Eby & Co), 26 Grenville
Eby Joseph F & Co (Joseph F Eby), wholesale tea merchants, 11 Front e
Eccles Frank H, 182 Spadina ave
Eccles Mrs J, wid, 60 Gerrard e
Eccles Mrs J, dressmaker, 10 King w
Eccleston Francis E, confectioner, 34 Mercer
Ecclestone Francis, confectioner, 125 George
ECKART ISAAC R, Assist Prov Sec, Parliament buildings, Front w, b Club Cha, York
Edan Edward, stonecutter, 87 Esther
Edair Joseph, police constable, 93 Hayter
Eddington Thomas A, pedlar, 57 Lumley
Eddington William, painter, 135 Borden
Eddis E H E, attorney, 19 Equity Chambers, 20 Adelaide e, h Rosedale, Yorkville
Eddis Frank A, law student, Rosedale
Eddis Henry W, accountant, 62 King e, h Rosedale
Eddis J H, bank clerk, Rosedale
Eddy James, laborer, 15 Water
Eddy Wilber, picture framer, 52 Queen w
Ede Thomas, law student, 142 Jarvis
Edgar Alex, express driver, cor Simcoe and Richmond
Edgar James, 11 Lippincott
Edgar James, contractor, 28 Louisa
Edgar James, pastor Parliament St Prim Met Church, 3 Oak
Edgar James D, of Boulton, Edgar & Malone, 113 Bloor w

MRS. KELLEY carries the largest stock of Embroidery Work in the Dominion. Palace Wool Store, corner Grenville and Yonge Streets

Edgar John, printer, Lewis w s
Edgar John, printer, 83 Sydenham
Edgar Mrs Mary Anne, wid Peter, 171 Chestnut
Edgell Frederick, sign writer 90 Hayter
Edinburgh Life Assur Co, David Higgins chief agent, 86 King e
EDISON'S ELECTRIC PEN AGENCY, John Farthing, 44 Church
EDMINSON R, agent Stewart & McDonald, Glasgow, 6 Wellington e, h 114 Pembroke
Edmonds Richard, butcher, 230 Parliament
Edmonds William, 12 Mill
Edmonds William G, gardener, 12 Mill
Edmunds Edward, cab propr, 53 Mutual
Edmunds Elijah, 292½ Yonge
Edmunds George, actor, 72 Elizabeth
Edmunds John F, hair-dresser, 473 Yonge
Edmunds Miss Caledone, cook, 75 Chestnut
Edmunds Mrs Mary, wid Thomas, 181 Centre
Edmunds Samuel, machinist, 141 Victoria
Edmunds Walter, actor, 72 Elizabeth
EDUCATION (DEPARTMENT OF), Hon Adam Crooks, QC, LLD, minister; J George Hodgins, LLD, deputy, St James's sq, Gould
Edward Henry, wood carver, 218 Teraulay
Edwards Bros, (Charles Edwards and J E Edwards) leather goods manufacturers, 105 York
Edwards Charles, butcher, 8 St Patrick's market, h 38 Victoria
Edwards Charles (of Edwards Bros) 10 Revere Block, King w
Edwards Charles M, accountant, 99 Grosvenor Avenue
Edwards Edward, laborer, Wellesley n s, e of Parliament
Edwards George, tobacconist, 21 Adelaide e
Edwards Henry, 218 Terauley
Edwards Henry, laborer, 3 White's Block, Duke
Edwards James, carpenter, 35 Melinda
Edwards James, clerk, 105 York
Edwards James P, clerk dept public works, 157 Simcoe
Edwards John, salesman, Fleming's terrace, 27 Elm
Edwards John, shoemaker, 84 Victoria
Edwards John, trimmer, 66 River
Edwards John, trimmer, 61 Sackville
Edwards John E (of Edwards Bros) 105 York
Edwards Joseph, laborer, 116 Sherbourne
Edwards Mrs B, wid W, 82 Victoria
Edwards Mrs Maria, r 80 Agnes
Edwards Mrs Sarah, 192 Front e
EDWARDS THOMAS, Manager Yorkville Fruit Depot, 703 Yonge
EDWARDS WILLIAM, Secretary Public Works, 288 King w
Edwards William, tinsmith, 166 Centre
Edwards W H, salesman, 75 Shuter
Eeles Edward, student-at-law, 54 Walton
Egan John, 114 Church
Egan John, mail clerk G T R, 207 Queen e
Egan John, porter, 104-106 Church
Egan Mrs, news depot, 130 Church
Egan Patrick, cooper, 175 Sackville
Egbert Mrs, wid Henry, 16 Dorset
Egen J, 138 Victoria
Eichhorn August, of Eichhorn & Carpenter, 187 Richmond w
Eichhorn & Carpenter, (August Eichhorn and Dexter Carpenter), cigar manufrs, 64 Colborne
Eird Mrs M, wid Wm, dry goods, 36 Queen w
Elder Andrew, hairdresser, 55 York
Elder David, of J Elder & Co, Gerrard w
Elder Francis, tailor, 53 Esther
Elder James, foreman, 13 Markham
Elder James, of J Elder & Co, 280 Queen e
Elder J & Co, (James Elder and David Elder), lumber merchts and builders, 278 Queen e
Elder John, workshop, 158 Parliament
Elder Robert, of Bond & Elder, 2 St Andrew
Elder Thomas, blacksmith, 2 St Andrew
Elder Wm, bookkeeper, 13 Markham
Eldridge Albert, moulder, 377 Adelaide w
Eldridge & Co, (Henry Eldridge), grocers and prov dealers, 218½ Queen e
Eldridge Henry (of Eldridge & Co) 218½ Queen e
Eldridge John, baker, 459 King e
Eldridge William, bricklayer, 245 Little Richmond
ELECTRIC & HARDWARE MANUFACT'G Co, (limited) John Notman president, R F Walton secty, 352-354 King w

ELECTRO-THERAPEUTIC INSTITUTE
OF TORONTO.
TROUT, TEFT & CO.
274-278 JARVIS STREET.

ELEPHANT AND CASTLE HOTEL, R W Abell prop, 282 Queen e
Elgar Thos, accountant Bank of Toronto, 89 Hazleton ave, Yorkville
Eliot E P, Gov clerk, 3 Widmer
Elizabeth st. School, S Coyne head master, Elizabeth w s
Elkin A, 11 St James' bdgs, 46 Church
Elken E, salesman, cor Church and King
Elkins William, paper hanger and glazier, 878 Queen w
Ellacott George, shoemaker, 200 Victoria
Ellerby Peter, book binder, 227 Seaton
Ellery Richard A, clerk, bds Shakespeare hotel
Ellicott James, shoemaker, 50 Richmond w
Elligate Thomas, carpenter, 39 Duchess
Elliget Mrs Mary, wid Thos, 526 Sherbourne
ELLIN WILLIAM, pork butcher, 399 Queen w
Ellingham Isaac, laborer, 110 Strachan av
Ellingham Michael, carpenter, 226 Wilton av
Ellingham Mrs Margaret, wid William, 48 Gerrard w
Ellingworth William, 120 Jarvis

INSURE IN THE CANADA LIFE.

ELLIOT & CO (W Elliot & R W Elliott) wholesale druggists, 3 Front e, factory 20-28 Beverley
Elliot John, 29 Stanley Crescent, St Vincent
Elliot Robert W (of Elliot & Co) 99 Pembroke
Elliot William (of Elliot & Co) 105 Pembroke
Elliotson Joseph, butcher, 6 Essery lane
Elliotson Joseph, butcher, 94 Ontario
Elliott Aaron, chair maker, 37 Nelson
Elliott Alex, jeweller, 228 Parliament
Elliott & Co, produce and commission merchants, 113 Church
Elliott George, carpenter, Herrick s s
Elliott George, fireman, 106 Little Richmond
Elliott George, shoemaker, 82 Elizabeth
Elliott George, shoemaker, 40 Oak
Elliott Gilbert, 10-15 Bon-accord Buildings, 34 Church
Elliott Henry, carpenter, 187 Dundas
Elliott Henry, yardman, 3 Huron
Elliott Humphrey, 92 Wellesley
Elliott James, 71 Bleeker
Elliott James P, traveller, 10 Reed
Elliott John, 10-15 Bon-accord Buildings, 34 Church
Elliott John, laborer, 25 Renfrew
Elliott John, milkman, 100 Borden
Elliott John, propr Royal George Saloon, 163-165 Church
Elliott John, silver plater, 350 King w
Elliott John F, carpenter, 261 Spadina av
Elliott John P, laborer, 52 St David
ELLIOTT JOHN WM, L D S, dentist, 43-45 King w
Elliott & Lydiatt, (William Elliott, James Lydiatt) Toronto Stained Glass Works, 12-14 Adelaide w
Elliott Mrs Ann, wid Wm, 30 Caer Howell
Elliott Mrs M, wid G, 67 Victoria
Elliott Mrs Mary, wid John, 51 Chestnut
Elliott & Neil, (W Elliott and A Neil), proprs Excelsior Planing Mills, cor Soho and Phœbe
Elliott Robert, laborer, r 117 Sumach
Elliott T W, wood engraver, 152 Little Richmond
Elliott Thos W, of Toronto Fuel Depot, and of Isaac Hutchinson & Co, 73 George, Smith St, Mill road
Elliott Thos W & Co, (T W Elliott and I Hutchinson), proprs Toronto Fuel Depot, 73 George
Elliott W, of Elliott & Neil, 13 Oxford
Elliott William, 252 Victoria
Elliott Wm, coal and wood mercht, 274-276 Parliament
Elliott Wm, salesman, 140 York
Elliott Wm, of Elliott & Lydiatt, 265 Sherbourne
Elliott Wm, painter, 18 Wilton ave, h 265 Sherbourne
Elliott Wm A, salesman, 26 Gerrard w
Elliott Wm M, brewer's agent, 108 Oak
Ellis ——, auctioneer, 114 Church
Ellis, carpenter, 59 Alice
Ellis, laborer, 45 Hope
Ellis Charles, planer, 139 Terauley
Ellis Frank, watchmaker, 31 Winchester
Ellis George, hair worker, 378 Yonge
Ellis George, wire worker, 47 Britain
Ellis Henry, butcher, 104 River
Ellis Herbert, clerk, 374 Jarvis
Ellis James, printer, 254 Sumach
Ellis James E, trunkmaker, 69 Gerrard e of Parliament
Ellis James E, jr (of J E Ellis & Co), 31 Winchester
ELLIS JAMES E & CO (J E Ellis Sr, M T Cain and J E Ellis Jr), watchmakers, jewellers and silversmiths, 51 King e
Ellis James E sen (of J E Ellis & Co), 31 Winchester
Ellis James H, fitter, 2 Essery's Terrace, Ontario
Ellis John F (of Barber & Ellis), 85 Wellesley
Ellis Michael, laborer, 31 Tate
Ellis M C (of P W Ellis & Co) 381 Sackville
Ellis Mrs Eliza, wid John, 374 Jarvis
Ellis Mrs Henrietta, hair manufacturer and fancy goods dealer, 75 King w, 241 Yonge, h 24 Temperance
Ellis Mrs Henrietta, hair dresser, 154 Yonge
Ellis Robert B, tea and sugar broker, 28 Front e, h 87 Huntley
Ellis Patrick, grocer, cor Ontario and Sydenham
Ellis P W (of P W Ellis & Co) 381 Sackville
Ellis P W & Co (P W Ellis, C F Smith and M C Ellis) watchmakers and manufacturing jewellers to the trade, 4 Toronto
Ellis William, civil engineer, 281 Sackville
Ellis William, M B, School of Practical Science 99 Charles
Ellison Adam, painter, 42 Albert
Ellison Joseph, carpenter, 150 St Patrick
Ellison Mrs, 7 Agnes
Ellison Robert, stone-mason, 29 Centre
Ellison William H, police constable, 29 Claremont
Ellwood John, hatter, 197 Centre
Ellworth George, pedler, 97 Sydenham
Elm St Methodist Church, Rev John Potts pastor, Elm
Elmsley Mrs C, wid J, 95 St Joseph
Elmsley Richard, 70 St Joseph
Elmslie Edward W, baker and pastry cook, 336 Yonge
Elmslie Gordon, pattern maker, 373 Wellesley
Elton Henry, watchmaker, 7 Elm
Elvins Andrew, cutter, 11 St Vincent
Elwood Mrs E, wid J, King e Don
Elwood Patrick, laborer, 38 William
Elwood T C, supt S W Division Dom Tel, 24 Charlotte
Elwood Thomas H, piano maker, King e Don
Elyward John, laborer, 50 Hackney
Emberlain Henry, bds Globe Hotel
Embleton William, bookkeeper, 50 Alice
Emerd Jedian, laborer, 419 Adelaide w
Emerson Charles, furniture dealer, 176 King e

FOR Cholera Infantum and all Derangements of the Bowels and Stomach, use DR FOWLER'S EXTRACT OF WILD STRAWBERRY.

Emery George, builder, 349 Jarvis
Emery George, clerk, 153 Adelaide w
Emery George, clerk, 123 Queen e
Emery Joseph, butcher, 561 Queen w
Emery Robert, M D, physician and surgeon, 107 Adelaide w
EMIGRATION OFFICE, J A Donaldson, agt, 53 Strachan av
Emilio Frank, hair cutter, 130-132 King w, h 140 Peter
Emmerton William, 115 Sherbourne
Emmett James, laborer, 9 Claremont
Emmett James, laborer, 232 Little Richmond
EMPIRE MUTUAL FIRE INS CO, A T Wood, manager and sec, 26 Wellington e
EMPRESS HOTEL, J N Garrod, prop, 338 Yonge
Endean John, dairyman, 57 McCaul
Engel Edward, piano maker, 124 Elizabeth
Engine House, No 3, John Whitehead, engineer, 476 Yonge
Engineer's Department, 65 Simcoe
England Mrs E, wid J, 211 Oak
England Philip H, teamster, 65 Albert
ENGLEHARDT H A, engineer and superintendent Mount Pleasant Cemetery, Davlesville, Yonge st
Engleheart Otto F, printer, 74 Ontario
ENGLISH CHOP HOUSE and City Restaurant, on the European plan, M A Thomas, proprietor, 30 King w
English Harry, bookkeeper, 172 Jarvis
English, Michael, baker, 22 Little Richmond
ENGLISH RANDAL, groceries and provisions, 542 Yonge
ENGLISH & SCOTTISH INVESTMENT CO OF CANADA (limited) Hon Jas Patton, Q C, genl manager, Queen City Fire Ins Co's Building, 24 Church
Ennis Thomas, laborer, 16 Power
Enright Jas, laborer, 102 Herbert
Enright Thomas, laborer, 48 Tate
Enterprise Planing Mills, J Kennedy & Co, propts, 314 Queen w
Epison Thomas, baker, 110 Edward
EQUI LEWIS, groceries, wines & liquors, 269 Yonge
EQUITABLE LIFE ASSURANCE SOCIETY of the United States, Geo B Holland manager for Ontario, 58 Church
Equity Chambers, 20 Adelaide e
Erbe Edward, book keeper 61 St Patrick
Ergles Henry, pedler, 96 Bellevue av
ERIE RAILWAY FREIGHT OFFICE, E L Slaughter agt, 19 Wellington e
Erly L J, traveller, 18 Henry
Erskine John, accountant Colonial Trust Corporation, 14 St Vincent
Erskine Mrs M, wid A, 3 St Vincent
Erskine Presbyterian Church, Rev John Smith pastor, 240 Bay
ERSKINE ROBT, carpet manufacturer, 101 Queen e
Erskine Thomas, gas fitter, 198 Chestnut
Erwood Joseph S, furniture dealer, 89 Queen w
Erz John, tailor, 309 Sackville
Essery Wm H, engineer, 9 Smith's Terrace Seaton
Essery's Terrace, from 1 to 9 bet 86-94 Ontario
Essex Alfred, carpenter, 317 Wellesley
Esson John, builder, 254 Spadina avenue
Eston J H, librarian Osgoode Hall, Queen w
Etherington George, laborer, 11 Bloor w
Eton Richard, clerk, 54 Walton
Ettleson Harris, hair worker, 3 Way's Block, Queen w
Etwell Elijah, 47 Centre
Etwell George, malster, 262 Front e
Etwell William, com traveller, 276 Ontario
Evans Alfred, boat builder, Esplanade e, s s foot of Sherbourne
EVANS & BOOMER (George M Evans & George A Boomer), barristers, attorneys, etc, 13-14-15 Equity Chambers, 20 Adelaide e
Evans Caleb, carpenter, 227 Chestnut
Evans Charles A, clerk, 22 Sultan
Evans Edmond C, machinist, 190 Terauley, h 52 Huron
EVANS EDWARD W, real estate agent, 22 Adelaide e, h 89 Gloucester
Evans Eyre (of G & E Evans), 57 Strachan
Evans G & E (George Evans & Eyre Evans), hardware and house furnishings, 449 Queen w
Evans George, 14 Wellington Place
Evans George, messenger G W R, 76 Little Adelaide
Evans George (of G & E Evans) 57 Strachan
Evans George M (of Evans & Boomer) 67 High fr Beverley
Evans Hamilton, M D, 152 Spadina ave
EVANS H SUGDEN & CO, wholesale druggists, manufacturing chemists, etc, 26-28 Melinda
Evans Henry W, inspector N W Insurance Co, 78 Charles
Evans James, second-hand clothing, 214 Queen w
Evans J H W, accountant, 22 Sultan
Evans J Ick (of Evans, Roe & Co) 255 Yonge
Evans John, book-keeper water-works, 33 Gould
Evans John (of John Evans & Co) s e cor Church and Isabella
Evans John, turner, 212 Bathurst
EVANS JOHN & Co, (John Evans) wholesale boots and shoes, 15 Front w
Evans John H W, accountant B A Assur Co, 22 Sultan
Evans Joseph Ick, jr, clerk, 255 Yonge
EVANS MATTHEW, propr Matt's saloon, 81 Bay
Evans Mrs Cath, wid Edwin, r 39 Dalhousie
Evans Mrs, wid, r 9 Teraulay
Evans Mrs, huckster, 153 Jarvis
Evans Mrs Cath, wid Edward, 53 Duchess
Evans Mrs B, wid George, 209 Niagara
Evans Owen, upholsterer, 229 King e
Evans Peter, laborer, r 85 Sherbourne
EVANS MAJOR R J, manager Colonial Trust Corporation, 17 Wellington w, 570 Church

J. BRUCE & CO., Photographers—Colored Miniatures.

Evans, Roe & Co, (J Ick Evans and Alfred Roe), shirt manufrs, 26-28 Melinda
EVANS SIMON, provisions, 29-31 St Lawrence market, h 26 Seaton
Evans Wm, 553 Sherbourne
Evans Wm B, clerk, 5 Sultan
Evans Wm H, 125 Church
Evans Wm R, bookkeeper, 114 Parliament
Evatt Wm W, of Boultbee & Evatt, 64 Adelaide e
EVENING TELEGRAM, J Ross Robertson propr, cor King and Bay
Everett —— traveller, Queen e Don
Everett Charles, 9 Agnes
Everett John, laborer, 28 High fr Spadina av
Everist Frank, fruit and provisions, 420 Queen
Eves James, confectioner etc, 353 Yonge, h 35 Charles
Evoy James, laborer, 15 Water
EWART & DAVIDSON, (John S Ewart and Wm Davidson) barristers &c, Queen e City Ins Bdgs 24 Church
Ewart John, mason, 157 York
Ewart Jno, of Greenfield & Ewart, 108 Mutual
Ewart Jno S, of Ewart & Davidson, 342 Jarvis
Ewart Mrs Cath J, wid Thos, 473 Sherbourne
Ewart Thomas, teamster, r 60 Denison av
Ewerd John, machinist, 160 Strachan av
EWING & CO, (R D Ewing) photographic supplies, mouldings, mirrors &c, 68-70 King w factory 169 Queen e
Ewing James M, bookkeeper, 22 Henry
Ewing John, carpenter, 174 Lumley
Ewing John, plumber, 14 Temperance
Ewing Peter R, clerk, 192 Teraulay
Ewing Robt D (of Ewing & Co), 33 Avenue Road, Yorkville
Ewing Wm, cabinet maker, 75 Grosvenor ave
Ewing Wm B, manager of Ewing's factory, 8 Carlton Terrace, Carlton,
Excelsior Lumber Drying Co, J W Phillips propr, 42-46 Hayter
Excelsior Organ Co, Danl Bell propr, 31 Hayter
Excelsior Planing Mills, Elliott & Neil proprs, cor Soho and Phœbe
Exchange (The), Jas Wright propr, 166 King e
EXHIBITION HOTEL, Robert H Kennedy propr, 571 King w
Eye and Ear Infirmary, General Hospital
EYER BROS (Wm F Eyer, L Frank Eyer), manufrs patent barrels, 4 Adelaide e
Eyer L Frank (of Eyer Bros), 26 Charlotte
Eyer Wm (of Eyer Bros), 4 Pembroke place
Eyer William F (of Eyer Bros), 26 Charlotte
Eylmer John, 120 Major
Eyre Richard, boots and shoes, 254 Yonge
Eyres James, dyer, &c, 327½ Yonge
Eyvel George, reporter *Globe*, 5 Ord
Ezard William, teamster, 396 Queen e
Fagan James S, japanner, 187 Church
Fagan William, carpenter, 98 Chestnut
Fagg & Moran Misses, millinery, flowers, etc, 285 Yonge
Fahey Mrs B, wid J, 26 William
Fahey Patrick, laborer, 50 William
Fahey Wm, manager J Macdonald & Co, 30-32 Front e
Fair Isadore J, cabinet maker, 63 Sackville
Fair Mrs C, wid D, 99 Victoria
Fair Robert, tailor, 94 Portland
Fairbairn Joseph, baker, 113 St Patrick
Fairbairn Robt B, bookkeeper, Masonic Buildings, 17 Toronto
Fairbanks Jas, laborer, 400 Queen e
Fairbanks Patrick, teamster, 78 Niagara
Fairbrother H L & Co, leather belting, G F Haworth, manager, 10 Wellington w
Faircloth G S, of G S Faircloth & Son, 47 Bleeker
Faircloth G S & Son, (G S Faircloth, J M Faircloth), house, sign and fresco painter, 21 Victoria
Faircloth John M, (of G S Faircloth & Son), 155 Wilton ave
Fairfield Alfred E, grocer and provisions, 322 Yonge
Fairfield Chas J, salesman, 322 Yonge
Fairhead Robert, gardener, 141 University
Fairman Albert, clerk, Bellevue place n s
Fairty J J, clerk, 9 Walton
Fairwell John J, com traveller, 99 Oak
Falconbridge W G, of Bethune, Osler & Moss, 83 Wellesley
FALCONER E, groceries and crockery, (no liquors), 367 Yonge
Falconer John, carpenter, 68 Brunswick av
Falkner Henry H, P O clerk, 39 Agnes
Fallen James, laborer, Ontario lane n s
Fallon John, laborer, Ontario lane s s
Falloon C D, salesman, 263 Wellesley
Falloon John (of Denison & Falloon), 263 Wellesley
Falls Miss Ann E, dressmaker, 274 Front e
Fanning Brose E, dancing master, 197 Richmond w
Fannon James, piano maker, 27 Hayter
Faragher Thos, watch and clock maker, 200 King e
Farewell Lancelot, clerk, 99 Oak
Farley Alfred, of A Farley & Son, Brock
Farley Arthur, of A Farley & Son, Brock, cor Balsam
Farley A & Son (Alfred Farley, W W Farley), grocers, 319 Queen w
Farley James, Shuter, s s bet Jarvis & George
Farley John, grocer, 128 Agnes
Farley Joseph, cabman, 163 Queen w
Farley Mrs Mary A, wid John, 207 Gerrard e
FARLEY & OLIVER (W W Farley & S A Oliver), manufrs, importers and dealers in boots and shoes, 16 Front e
Farley William, of Wm Lamb & Co, 155 Berkeley
Farley Wm W, of Farley & Oliver, 176 John
Farlon Mrs Mary, wid William, 14 Osgoode
FARMERS' (THE) LOAN & SAVINGS CO, G S C Bethune, secretary, 17 Toronto
Farmery Charles, shoemaker, 205 George
Farnworth Wm H, laborer, 112 Markham
Farquhar J, 16 Conway

MRS. KELLY'S for School of Art, Mmes. Le Boultiller and Louell's Designs in Needle Work. Palace Wool Store, corner Grenville and Yonge Streets.

Farquhar J (of J & G Farquhar), 11 Wilton Crescent
Farquharson Mrs Harriet, wid Felix, 214 Adelaide w
Farr[illegible]ss Jenny, 67-69 University
Farr[illegible]rs M, wid John, 665 Queen w
Farr[illegible] Patrick, laborer, 12 Clare
Farra[illegible]ce James, blacksmith, 68 Denison ave
Farrant Mrs Elizabeth, 109 St Patrick
Farrell Francis, laborer, 9 Sydenham lane
Farrell James, 214 Chestnut
Farrell Jas, plasterer, r Breadalbane, nr Yonge
Farrell James C, printer, 157 Adelaide w
Farrell John, farmer, 8 Elizabeth
Farrell John, printer, 29 Hackney
Farrell John, shoemaker, 163 Queen w
Farrell Mrs Ann, wid John, 38 Robert
Farrell Patrick, coachman, 113 Richmond e
Farrell Patrick, flour and feed store, Eastern ave
Farrell Richard, guard C P
Farrell R O, porter custom house, cor Front and Yonge
Farrell S W, com merchant, 56 Wellington e, res 347 King w
Farrell Thomas, 298 Spadina ave
Farrell William, butcher, 337 Church
Farrer Edward, night editor *Mail*, 24 Widmer
Farrier James, laborer, 74 Oak
Farrier Mrs Elizabeth, bdg hse, 149 Church
Farthing Edward, stone-mason, 222 Lumley
FARTHING JOHN, Dominion agent for Edison's electric pen, 44 Church
Farwell, Frederick, bricklayer, 12 Sullivan
Fatt Frederick H, clerk, 115 Dalhousie
Fatt Henry, clerk, 16 East Park Terrace, Carlton
Fatt Henry P, salesman, Carlton
Faulkner Alex R, clerk, 44 College
Faulkner George, boots & shoes, 49 King w, h 556 Church
Faulkner John C, carpenter, 183 Ontario
Faulkner John, clerk, 216 Yonge
Faulkner John H, porter G W R, 38 Niagara
Faulkner Miss M J, tailoress, 62 Muter
Faulkner Wm, propr The Bassinette, 11 King w, h 44 College
Fawcett Edward, tailor, 138 King w
Fawcett George, of James & Geo Fawcett, 138 King w
Fawcett James, clerk, 333 Church
Fawcett James, of James and Geo Fawcett, 138 King w
FAWCETT J & G. (James Fawcett, George Fawcett) merchant tailors, 138 King w
Fawcett John C, com trav, 177 Gerrard e
Feather Henry, wool sorter, 89 Duke
Featherstonhaugh A, agent T G & B Ry Union Station, h 75 St Patrick
Featherstonhaugh Francis, cashier G W R freight dept, 75 St Patrick
Featherstonhaugh F C, commercial traveller, 33 Front w
Featherstonhaugh Wm, accountant C Prison, h 3 Cedar
Featherston Geo, drover, 691 Queen w
FEDERAL BANK OF CANADA, H S Strathy cashier, 17-19 Wellington w
FEDERAL BANK OF CANADA, Yorkville Branch, 31 Yonge, Yorkville
Feddery John, grocer, 43 Edward
Fee John, 441 King e
Fee Joseph, groceries and provisions, 469 King e
Fee Lucas, fruit and prov dealer, 30-32 St Lawrence Market
Fee Luke, produce merchant, 471 King e
Feir T A, Feir View Cottage, Dundas bet 161 and 171
FEITCH MARTHA W, Dominion Temperance Hotel, 94 Bay
Feldcamp John, foreman C P, 19 Stafford
Felitz Frederick, fruiterer, 29½ King w
Felkin William, upholsterer, 61 University
Fell Charles, laborer, 116 Major
Fell David, painter, 1 Buller
Fell Isaac, engraver, 21 Mutual
Fell Isaac C, of Rodwell & Fell, 21 Mutual
Fell Thomas, carpenter, 3 Buller
Fellows Benjamin, japanner, 154 George
Fenn Henry W, carpenter, 302 Queen w
Fennell A H, com trav, 6 Carlton Terrace, Carlton
Fennell Josh, harness maker, 178 Parliament
Fennell J M, com trav, 6 Carlton Terrace Carlton
Fenner Mrs Elizabeth C, dry goods, fancy goods etc, 461 Yonge
Fenner Thomas, 184 Parliament
Fennigan Philip, laborer, 24 Denison av
Fenning Richard, Freight dept G T R 10 Orde
Fensom Henry, machinist, Linden s s
Fensom J, machinist, r 114 Grosvenor av
Fenson John, prop Central Iron Works, 29 Adelaide w, h 370 Church
FENTON FREDERICK, county crown atty, Court House, 51 Adelaide e, h Bloor w Yorkville
Fenton William J, cabinet maker, 39 Anne
Fenwick William, carpenter, 23 Breadalbane
Fere Elizabeth, wid, 18 Darcy
Ferguson Archibald, 398 Church
Ferguson A, manufacturer, 38 Wilton ave
Ferguson Albert J, shooting gallery, 65½ Jarvis, h 30 Francis
FERGUSON, BAIN, GORDON & SHEPLEY, (Thos Ferguson, Q C, John Bain, Wm Seton Gordon and Geo Shepley), barristers, attorneys, etc, 14-15 Imp Bank Bdgs, Exchange Alley
Ferguson Chs Leslie, (of Ferguson & Ferguson), 165 John
Ferguson David, teamster, r 12 Albert
Ferguson Edward H, 128 Duke
FERGUSON & FERGUSON, (J Harry Ferguson, and Charles L Ferguson), barristers, attorneys, &c, 52 Adelaide e
Ferguson Francis, expressman, 104 Oxford
Ferguson Hugh J, cabinet finisher, 32 Sydenham

CANADA LIFE does the LARGEST BUSINESS in the Dominion.

FERGUSON D. C.

WHOLESALE DEALER IN PHOTOGRAPHS,

Also

ISSUER OF MARRIAGE LICENCES.

N. W. COR. KING & JARVIS.

Ferguson Geo T, clerk, 56 Scollard Yorkville
Ferguson James, carpenter, 46 Markham
Ferguson J Harry, (of Ferguson & Ferguson) 165 John
Ferguson John, locker, Custom House, Yorkville
Ferguson John J, 15 East Park Terrace, Carlton
Ferguson Miss Jane, 295 Parliament
Ferguson H C S B, French, St Michael's College, St Joseph
Ferguson Mrs Ellen, bdg hse, 106 Brock
Ferguson Mrs Isabella, bdg hse, 77 Sherbourne
Ferguson Mrs M J, wid J, grocer, 232 Queen w
Ferguson Peter, laborer, 92 Adelaide w
FERGUSON THOS, dry goods, 395 Queen w
Ferguson Thomas, Q C (of Ferguson, Bain Gordon & Shepley) 9 Peter
Ferguson William, carpenter, 58 High from Beverley
Ferguson William, tailor, 9 Coatsworth
Ferguson William, tailor, 108 Elizabeth
Ferguson William, teamster, r 90 Duchess
Ferguson William J, student-at-law, 110 Bond
Ferguson William H, carpenter, 81 Bay, h 88 Grosvenor ave
Ferguson William H, importer and dealer in general groceries, 239 King e
Ferris Edward, carpenter, 133 University
Ferris John, laborer, 127 Ontario
Ferris John G, engineer, r 28 Centre
Ferry Thomas, grocer, 238 Duchess
Ferry Thomas, laborer, r 314 Front e
Ferryman Charles, carter, 10 Baldwin
Fessatt James, shoemaker, 51 Elizabeth
Few Mrs Rosalie, wid J W, grocery, 38 Victoria
Fewtrell Henry, shoemaker, 71 Agnes
Fichtnor Mrs C, wid Benjamin, 3 Baldwin
Fickus, Thomas W, clerk, 60 Walton
Fidder Alex, plumber, 133 Parliament
Fidge Mrs, Elizabeth, ladies' nurse, 75 Centre
Fidler Henry J, clerk, 21 George
Fiegehan Mrs M, wid W, 15 Bloor e
Field Charles, machinist, 112 Queen e
Field Edward, dealer in groceries, provisions and liquors, 73 Bleeker
Field George, carpenter, 84 Grosvenor ave
Field George, expressman, 45 Claremont
Field John, merchant, 416 Sherbourne
Field Joseph, clerk, res 46 Markham
Field Mrs Annie, wid Jas, 129 Agnes
Field William, plasterer, 7 Wilton
Fields Henry, engineer, 44 Niagara
Filion Alexander, driver, 77 Parliament
Finarty Mrs Eliza, wid Michael, 170½ Lumley
Finch Charles, sr, bookkeeper, Parkdale
Finch Harry, clerk, 165 Richmond w
Finch John, carpenter, 59 University
Finch John S, clerk, 70 Gerrard e
Finch Richard, r 26 Centre
FINCH S W, mangr E & C Gurney & Co, 91 Yonge, h 70 Gerrard e
Finch Thomas, boiler maker, 16 Eastern ave
Finch Thomas W, butcher, 128 Elm
Finch W D N (of Finch & Sons), 82 Mutual
FINCH WM S, merchant tailor and estate agent, 6-8 King e, h 70 Gerrard e
Findlay Alexander, mail clerk, 26 Esther
Findlay James, machinist, 50 Esplanade e, h 216 Berkeley
Findlay John, shipper, 21 Muter
Findlay William, shoemaker, 42 Emma
Findleson Henry, teamster, 2 James, Yorkville
Finen Morgan, laborer, 5 Way's Block, Queen w
Finigan Mrs Rose wid, dressmaker, 105 Denison ave
Fink Lazarus, hair worker, 311 Queen w
Finlay Thomas, bottler, Kingston Road
Finlay W T, clerk, 47 Richmond e
Finlayson Alex, com trav, 42 Hayden
Finlayson Archibald, engine driver G T R, 11 Douro
Finley Frank M, bitters manufr, 137 Strachan ave
Finley Robert, shoemaker, 44 Oak
Finley Samuel, cabinetmaker, 112 Peter
Finn James, laborer, 96 Duchess
Finn John, grocer and prov dealer, 24 Water
Finn William, confectioner, 560 Queen w
Finn William, shoemaker, 228 Elizabeth
Finnel Mrs Mary, wid John, 55 Eleanor
Finney Henry T, upholsterer, r 14 Teraulay
Finney John H, bdg hse, 150 Adelaide w
Finney Miss Jane, registry office for servants, 37 Queen e
Finnigan Patrick, bartender, 337½ Church
Finnigan Patrick, steam fitter, 117 University
Finnigan Peter, sawyer, 71 Lumley
Finteman Mrs M, wid John, 103 Clinton
Finucane Daniel, porter, 89 Adelaide w
Finucane John, laborer, Laing e s
Fire Extinguisher Manuf Co, Wm Morrison, secy, 84 King e
Fire Hall, No 6, Chas Smedley, foreman, 263 Queen w
Fire Hall and Police Station, Dundas w s
Fire Underwriters' Association of Canada, J Sydney Crocker, secy-treas, 58 Wellington e
FIRMAN E J, butcher, 13 St Andrew's Market, grocery & residence, 440 Adelaide w
Firstbrook John, manager, 158 Front e
Firstbrook Joseph (of Wm Firstbrook & Son), 158 Front e
Firstbrook William (of W Firstbrook & Son), 158 Front e
Firstbrook W & Son (Wm Firstbrook and Jos Firstbrook, planing mills, 259-273 King e
Fish Elbert L, clerk, 427 Yonge
Fish W C, clerk, cor of John and Wellington

FOR Cholera Morbus, Sea Sickness and all Summer Complaints, use
Dr. FOWLER'S EXTRACT OF WILD STRAWBERRY

FISHER ALEX, manager Ontario Bank, 29 Scott
Fisher Alex, comedian, 163 Niagara
FISHER ARTHUR, manager Toronto Transfer Co, 56 Front e, h 32 Duchess
FISHER A E, express delivery and furniture vans, 336 Church
Fisher B N, proofreader, 8 Harbord
Fisher Chas, clerk, water works, 27 Terauley
FISHER D, general manager Ontario Bank bds Rossin House
Fisher D C, asst druggist, 512 Queen w
Fisher E J T, MD, chemist and druggist, 28 Queen w, h 512 Queen w
Fisher Jacob, plasterer, 197 Ontario
Fisher James, finisher, 160 King w
Fisher James A, bootmaker, 159 Adelaide w
Fisher Mrs Ann, wid Charles, 25-27 Terauley
Fisher Mrs Eliza, wid John, 66 High, fr Spadina ave
Fisher Mrs Elizabeth, wid John, 67 Duchess
Fisher Mrs Elizabeth, wid Walter, 373 Adelaide w
Fisher Mrs Sarah, wid Joseph, seamstress, 197 Dundas
Fisher Richard M, dentist, 132 Church
Fisher Robt C, salesman, Bond

FISHER THOMAS,

CITY EXPRESS,

539 YONGE, & 62 YONGE, YORKVILLE,

See adv Page 7.

Fisher P Stavert, wholesale Canadian woollens, 27 Front w, h Winchester nr Ontario
Fisher Thomas S, 452 Parliament
Fisher Thos W, clerk, 16 High fr Spadina ave
Fisher T W, bookkeeper, 25 Toronto
Fisher William, brakeman GTR, 24 York
Fisher William, clerk, 184 Adelaide w
Fisher William, com trav, 29 Howard
Fisk F, proof-reader, 26 Lumley
Fisk Henry, suspender manufr, 277 King w
Fisk John C (of Fisk & Woodruff), 280 King w
Fisk & Woodruff (John C Fisk and George S Woodruff), manufacters, 1 Globe lane
Fisken John, of John Fisken & Co, Lawton Park, Yonge
Fisken John & Co (John Fisken and J Kerr Fisken), oil and com mers, 15 Wellington e
Fisken J Kerr, of John Fisken & Co, Lawton Park, Yonge
Fitch George, 84 Charles
FITCH J C, wholesale grocer, 36 Yonge, h Queen's Park
Fitch Thomas jr, painter, 74 Major
Fitch Thomas senr, cigar maker, 72 Major
Fitton Lionel, laborer, 52 Cherry
Fitts Patrick, laborer, Walnut ave, e s
FITZGERALD EDWARD, Q C, barrister &c, 3-4-5 St James' bdg, 46 Church, h 39 Bloor e
Fitts Wm H, real estate agt, 193 Mutual
Fitzgerald Edward, laborer, 60 Little Adelaide
Fitzgerald John, blacksmith, 58 Queen w
Fitzgerald John, propr York Hotel, 133-135 York
Fitzgerald Miss, bdg hse, 172 George
Fitzgerald Mrs Cath, wid John, 27 Queen e
Fitzgerald Mrs Ellen, wid John, 49 Maitland
Fitzgerald Mrs M, teacher, Park School, 167 George
Fitzgerald Richard, rag merchant, 56 Centre
Fitzgerald Richard, shoemaker, 117 Esther
Fitzgerald Richard, warehouse, 5 Clare
Fitzgerald R C, corresponding clerk Standard Bank, 32 John
Fitzgerald Robert, inspector Standard Bank, 32 John
Fitzgerald Thomas, teamster, 71 Duchess
Fitzgerald William, barrister, 46 King w
Fitzgerald William, 435 Adelaide w
FitzGibbon J G, accountant Merchants' Bank, 184 Richmond w
Fitzgibbons Mrs Mary A, r 225 Chestnut
Fitzhenry Mrs Mary wid William, 77 Cherry
Fitzmaurice Mrs B A, wid James, bdg house, 41 Richmond e
Fitzpatrick J, engine driver G T R, 25 Brant
Fitzpatrick Jos, engineer N R C, 108 Bolton
Fitzpatrick Michael, laborer, 104 Tecumseth
Fitzpatrick Mrs Bridget, wid M, gate keeper College ave n e n s
Fitzpatrick Mrs B, wid M, 448 Queen w
Fitzpatrick Mrs Margaret, wid James, 71 Edward
Fitzsimons George J, jeweller, 8 King e, h 69 Seaton
Fitzsimons Isaac, grocer, 1 Hardy's block, Gerrard e of Parliament
Fitzsimons James B, of D S Keith & Co, 245 Simcoe
Flack David, watchman, 180 Berkeley
Flaherty Mrs Julia, wid T, 67 Hackney
Flanagan Cornelius, of Thompson & Flanagan, 192 Queen w
Flanagan E D, tel opr, 47 Richmond e
Flanagan John, blacksmith, 124 Parliament
Flanagan John, dairyman, 21 Renfrew
Flanagan Mrs S, grocer, 192 Queen w
Flanagan Patrick, laborer, 31 Renfrew
Flanagan Peter, builder, 30 Bellevue ave
Flanaghan Mrs M, wid J, 52 Muter
Flanigan Dennis, laborer, 70 William
Flanigan James, laborer, 19 Victoria
Flanigan James, stove mounter, 68 Elizabeth
Flanigan Mrs Cath, wid Daniel, 6 McDougall's lane
Flannagan John, grocer, 124 Parliament
Flannagan John, laborer, 18 Power
Flannery Connor, laborer, 76 Lombard
Flannery Cornelius, 29 Soho
Flannery F C, salesman, 3 Darcy
Flannigan Patrick, mariner, 161 Ontario
Flannigan Peter, laborer, r 46 Centre
Flannigan Thomas, carpenter, 23 Markham

J. BRUCE & CO., Photography in all its Branches.

Flannigan W, laborer, 1½ Garrison
Flath John, conductor G T R, 172 King w
Flavell John, grocery and provisions, 107-109 Elizabeth
Flavell John, grocer, 158-160 Teraulay
Fleherty James H, plumber, 222 Queen w
Flecknoe George, butcher, 586 Yonge
Fleming Alexander, marble cutter, 17 Nassau
Fleming A G, clerk, 132 Edward
Fleming Bernard, plasterer, 56 Bond
Fleming Charles, bricklayer, 86 Sumach
Fleming Charles, bricklayer, 58 William
Fleming Charles E, ins clerk, 156 John
Fleming Daniel, printer, 113 Victoria
Fleming Ebenezer H, inspector, 149½ Bleeker
FLEMING & FLEMING, (Jas Fleming and Robt M Fleming) barristers, attorneys &c, 4 Adelaide e
Fleming E H, clerk, 151 Bleeker
Fleming James, of Fleming & Fleming, res Brampton
Fleming Jas, seedsman and florist, 356 Yonge
Fleming Jas, stone cutter, r 35 Centre
Fleming James, tinsmith, 31 Queen e
Fleming John, electrotyper, 11 Colborne, h 4 Dufferin pl
Fleming John, of Fleming & Ward, 108 Adelaide e
Fleming John B, clerk Cus House, 384 Church
Fleming J W, clerk, 132 Edward
Fleming Joseph, laborer, Winchester
Fleming Joseph, organ maker, 56 Bond
Fleming Mrs, 25 Adelaide w
Fleming Mrs Bridget, wid D, 56 Bond
Fleming Mrs Jane, wid Wm, 12 St David
Fleming Patrick, laborer, 343 Front e
Fleming Robt J, flour & feed, 231, h 237 Parliament
Fleming Robt M, of Fleming & Fleming, 164 Spadina av
Fleming & Ward (John Fleming and David Ward) pawnbrokers, 108 Adelaide e
Flemming Mrs Catherine, 15 Elizabeth
Fletcher Benjamin, tinsmith, 87 Anne
FLETCHER & CADDICK (John W Fletcher and Richard Caddick) barristers, attorneys, &c, 26 Adelaide e
Fletcher Charles, carpenter, 168 Berkeley
Fletcher David L, packer, 135 Church
Fletcher Frederick, printer, Parkdale
Fletcher George, baker, 31 Terauley
Fletcher George, cigar maker, 40 Elizabeth
Fletcher Gilbert, tinsmith, 168 Berkeley
Fletcher Hugh, clerk, 99 Berkeley
Fletcher John, accountant, 291 Yonge
FLETCHER JOHN, builder and contractor, 526 Yonge, h 30 William, Yorkville
Fletcher John W (of Fletcher & Caddick), 24 Surrey Place
FLETCHER JOSEPH, book stationer and fancy goods, 291 Yonge
Fletcher Michael, carriage painter, 9 Cuttell's Lane
Fletcher Miss Grace, bdg hse, 139 Church
Fletcher Mrs Sophia, 52 Bolton
Fletcher Patrick, laborer, 198 Little Richmond
Fletcher Samuel C, lime merchant, Esplanade w, r Fergus
Fletcher Watson, carpenter, 323 Front e
Flett Captain, marine inspector, 36 Bleeker
Fliechmann George, cigar maker, 26 Church
Flight Charles, prov merch't, 663 Queen w
Flight Thomas, storekeeper corporation, Spadina Crescent
Flinn —, tinsmith, 401 Parliament
Flinn Michael, laborer, 27 Garrison
Flinn Philip, carter, 100 Jarvis
Flint George, 2 North Berkeley
Flint Richard H, machinist, 145 Brock
Flint Robert, builder, 46 Seaton
Flint William, printer, 145 Brock
Flood Arthur, buffer, 226 Bathurst
Flood Christopher, carpenter, 404 Bathurst
Flood Christopher, frame maker, 404 Bathurst
Flood John, tinsmith, 40 Elizabeth
Flood Mrs Catharine, wid G, r 44 Elizabeth
Flood Patrick, laborer, 4 Hope
Flower John, clerk, 154 Little Richmond
Flower William, shoemaker, 5 Little Adelaide
Flower William, traveller, 150 Little Richmond
Flowers Robt, manager, Toronto Mechanics Club, cor Sheppard and Richmond
Flowers Robt, timekeeper, 54 Agnes
Floyd Francis, salesman, 1 Victoria av, Yorkville
Floyd Henry, gardener, r 15 High, fr Beverley
Floyd Joseph, builder, 87 Grosvenor ave
Floyd William, carpenter, Division
Floyde Andrew, restaurant, 179 York
Floyde Henry, collector, 149½ Ontario
Fluker John, tinsmith, 91 Centre basement
Flummerfeldt William, of F E Dixon & Co, 48 Seaton
Flynn Dennis, car checker G W R, 82 Portland
Flynn James, baggage master G T R, 130 Portland
Flynn James, porter, 105 Jarvis
Flynn John, pressman, 82 Portland
Flynn Maurice, sailor, 26 Ontario
Flynn Patrick, laborer, 137 Queen w
Flynn P, tel opr, 94 Bay
Flynn Thomas, detective G T R, 44 Sullivan
Flynn Thomas, of L Coffee & Co, 168 George
Fogarty William, laborer, 3 George
Fogg George, tailor, 8½ Carlton ave
Fogg George, tinsmith, r 252 Queen e
Fogg John, moulder, 8 Carlton ave
Foggett William S, pattern fitter, 108 Lumley
Foggin John, 126 Carlton
Fogleman Francis, moulder, r 24 Eastern ave
Fogler Bros, (S Fogler and Hy Fogler) jewellers, 119 Queen w
Fogler Henry, (of Fogler Bros) 119 Queen w
Fogler Solomon (of Fogler Bros) 119 Queen w
Foley Alexander, salesman, 223 Seaton
Foley Edward, foreman, 30 Lombard
Foley George Nelson, printer, 35 Alice
Foley James, fireman, 107½ George

MRS. KELLEY'S for every kind of Wool in A A 1 quality.
Palace Wool Store, corner Grenville and Yonge Streets

Foley John, moulder, 264 Church
Foley Mrs, wid, 79 Lombard
Foley Peter, shoemaker, 8 Munn's lane
Foley Thomas, laborer, 41 Nelson
Foley William, grocer, 75 Lombard
Foley Wm, inspector waterworks, 32 Lombard
Foley Wm, turnkey waterworks, 75 Lombard
Foley William H, teamster, 15 Price's lane
Follan Martin, laborer, 3 Wilton
Follett Joseph J, salesman, 79 Bleeker
Follett Robert, laborer, 21 Camden
Fonda James J, pedler, 47 Sumach
Foord Marshal E, carpenter, 57 Stafford
Foote Arthur, shoemaker, 86 St David
Forbes Duncan, contractor, 302 King w
FORBES D C, manufacturer and dealer in boots and shoes, &c, St Lawrence Hall Buildings, 157 King e, h 105 Walton
Forbes George H, grocer, provisions & liquors, 24 Caer Howell
Forbes Harrison R (of Forbes & Lownsbrough) 31 Elm
Forbes John, carpenter, 131 Victoria
Forbes John, salesman, 51 Alice
Forbes John C, portrait painter, 9 Adelaide w h 302 King w
FORBES & LOWNSBROUGH (Harrison R Forbes and Thomas Lownsbrough), bankers and brokers, 30 King e
Forbes Miss Maria A, 472 Yonge
Forbes Mrs M, wid John, 199 Church
Forbes Robert, attendant, Asylum
Forbes William, baggageman, N R C, 31 Denison av
FORBES WM, builder and lumber dealer, 45-47 Queen e, h 487 Sherbourne
Forbes William, builder, 7 Clare
Ford Alex, law student, 37 Mutual
Ford Charles, clerk, 315 King w
Ford Douglas, printer, 133 Richmond w
Ford Treeborn, barber, 112 Centre
Ford George E, caretaker, 18-20 King w
Ford George, gardener, 3 Smith's block Bloor w
Ford George, laborer, 124 Claremont
Ford Herbert A, Crown Land Department, 337 King w
Ford Hugh George, painter, 13 Morrison
Ford James, carriage trimmer, 199 Ontario
Ford John, boiler maker, 14 Shuter
Ford John, builder, 100 Queen e, h Mt Pleasant
Ford John, butcher, 39 Edward
Ford John G, cashier T G & B Ry, 175 George
Ford John H, manager, 9 Britain
Ford Joseph, boot-fitter, 37 Centre
Ford Mrs Ann M, wid William, 112 Centre
Ford Mrs M, wid G, 12½ Wilton ave
Ford Patrick, carter, 17 Grosvenor ave
Ford Patrick, teamster, r 144 Bay
Ford Thomas, Bloor w cor North
Ford Dr William, acct Crown Lands Department, 315 King w
Ford William, bank clerk, 315 King w
Foreman George, 154 King e
Foreman James, assessment clerk, 84 Terauley
Foreman J E, acct N R Co, 320 Spadina ave
Foreman Mrs M, wid James, 84 Terauley
Foreman William C, salesman, 236 Jarvis
Forester Mrs Ellen, wid John, 70 Conway
Forlong F G, salesman, 131 Wellington w
Forlong Herbert J, barrister, 164 King w
Forman James C, clerk, 84 Terauley
Forrest John, agent for the Harrington estate, 15 Canada Permanent Buildings 18 Toronto, bds Revere House
Forster Ed A, law student, 8 York Chambers, Toronto
Forster James, ins agent, 44 Bond
FORSTER JOHN, grocer and prov dealer, 201 Parliament
Forster J L, of Bridgman & Forster, 7 North Berkeley
Forster William C D, clerk, 44 Bond
Forster William H, carriage maker, 12 Nelson
Forsyth Francis, fireman, Bay st Fire Hall, Bay
Forsyth Francis, laborer, r 40 William
Forsyth George, carpenter, 93 Adelaide e
Forsyth H G, Club Chambers
Forsyth James, gardener, 253 Victoria
Forsyth John, laborer, 69 Albert
FORSYTH ROBERT, propr Canada Marble Works, res Montreal
Forsyth Walter, tailor, 120 Berkeley
Fortune John, carpenter, 13 Buller
Fortune John, carpenter, 40 Markham
Forward Henry, express mess 11 McCaul
Fory Mrs Mary F, bdg house, 75 Bay
FOSS WM D, barrister, attorney &c, 10½ Adelaide e, h Carlton n s, second house east of Sackville
Fosset Wm, groom, 21 Sheppard
Foster —— 22 Eastern av
Foster Alfred, pedlar, 37 Louisa
Foster Charles, clerk, 18 Dorset
Foster & Clarke, (W A Foster and J B Clarke) barristers &c, 11-12 Temple Chambers, Toronto
Foster David, grocer and liquors, 381 Parliament
Foster Francis, porter, 125 Queen e
Foster Frederick, gardener, 10 Elm
Foster H, collector, 37 Louisa
Foster Isaac, milkman, Cornwall n s
Foster Ivan, stationer, 173 Parliament
Foster James, baggageman G W R, 253 Spadina av
FOSTER JAMES, mathematical instrument maker, 40 Colborne, h 223 George
Foster James, porter, 74 Tecumseth
Foster James senr (of J Foster & Sons) 125 Mutual
FOSTER JAMES & SONS (J R Foster, R M Foster) heavy and shelf hardware, house furnishings, etc, 145 King e
Foster James C, draughtsman, 88 Bond
Foster James R (of James Foster & Sons) 125 Mutual
Foster John, carpenter, 114 Duke

See CANADA LIFE'S MINIMUM RATES, WITH PROFITS.

Foster Joseph, ——, 1 Dale
Foster Joseph, mathematical instrument mkr, 102 Maitland
Foster Levi, laborer, 103 River
Foster Miss Mary, laundress, 160 Chestnut
Foster Mrs Elizabeth, wid Colley, Dover Court Road, e s, near Foxley
Foster Mrs Elizabeth, wid Samuel, 99 William

FOSTER OSWALD F, J. P,
BOOKSELLER, STATIONER,
AND DEALER IN
PAPER HANGINGS, FANCY GOODS, &C.
ISSUER OF MARRIAGE LICENCES,
Cor York & William Yorkville ; h 31 James, Yorkville.

Foster Richard, shoemaker 101 Claremont
Foster Richard M (of James Foster & Sons) 71 Homewood ave
Foster Thomas, 110 Duke
Foster Thomas, bricklayer, 114 Chestnut
Foster Thomas, butcher, 254 Queen e
Foster Thomas, carpenter, 9 Vine
Foster Thomas, gardener, 130 Strachan
Foster William, laborer, 99 Baldwin
Foster William, laborer, 369 King e
Foster Wm, letter carrier, 13 Seaton
Foster William, salesman, 10 St Charles
Foster William A (of Foster & Clarke) 552 Church
Fotheringham Thos, book keeper, 24 Church
Fotheringham Thomas, clerk, 44 Bleeker
Foulds James, of White & Co, 154 John
Foulds Miss Lizzie, teacher, 301½ Wellesley
Foulds Mrs C, wid, 301½ Wellesley
Foulds Mrs M, wid John, 154 John
Fowler E, tide waiter Customs, 107 Bleeker
FOWLER EDWARD, BA, professor of languages and mathematics, 78 Gould
Fowler H W, confectioner, 640 Queen w
Fowler John, hatter, 51 Denison ave
Fowler John, jr, butcher, 391 Yonge
Fowler Joseph, shoemaker, 382 Adelaide w
Fowler Joseph A, architect, 6 Victoria, h Scollard, Yorkville
Fowler Thos, laborer, 682 King w
Fowler Wm, moulder, 67 Albert
Fowler William A, frame maker, 41 Hazleton ave, Yorkville
Fowles Nathaniel, shoemaker, 310 King e, h 17 Bell

FOX & CO,
Manufacturers and Dealers in
LUMBER,
SASH, DOOR, BLIND & MOULDING FACTORY,
324-326 and 328 KING WEST,
HENRY FOX, SAMUEL JOHNSON, JOHN SMITH.

Fox Edward, 100 Richmond e
Fox Edward, Surveyor, 55 St Vincent
Fox Edward, Crown Land Dept, cor St Vincent & St Albans
Fox George, slater, Cornwall s s
Fox George, clerk, 99 Denison av
Fox Henry, builder, 175 Berkeley
Fox Henry, of Fox & Co, 59 Vanauley
Francis Henry, salesman, 75 Shuter
Fox Henry, jr, machinist, 59 Vanauley
Fox Henry, senr, builder, 59 Vanauley
Fox Henry S, cabinet maker, 37 Leonard av
Fox & Hounds Hotel, Henry Hopcroft, propr, cor Bloor and Bathurst
Fox Issachar, pork butcher, 193 Sumach
Fox James, dealer, 144 York
Fox James, white lead maker, 258 King e
Fox John, shoemaker, 83 Bathurst
Fox John, jr, laborer, 41 Gerrard e
Fox Miss M, dressmaker, 14 Alexander
Fox Mrs Jane, wid Charles, 262 Sumach
Fox Mrs Mary, 138 Richmond w
Fox Mrs Matilda, wid, 274 Church
Fox Patrick, carter, 27 West fr Tecumseth
Fox Robert, laborer, 18 Elizabeth
Fox Robert A, artist and portrait painter, 40 Church
Fox Samuel, pattern-maker, 99 Denison ave
Fox Thomas, bricklayer, 22 Isabella
Fox Wm C, (of W C Fox & Co) 51 Queen w
Fox Wm C & Co, (Wm C Fox and W H Saunders) watchmakers and jewellers, 51 Queen w
Fox William W, fireman, 88 Edward
Foy Augustine, law student, 174 Jarvis
Foy James (of Foy, Tupper & Macdonell), 174 Jarvis
Foy John, clerk, 174 Jarvis
Foy Mrs, props Victoria House, 171 York
Foy Mrs Cath, wid Patrick, 174 Jarvis
Foy Nicholas, cabman, 22 St Albans
Foy Thomas R, student at-law, cor York and Richmond
Foy, Tupper & Macdonell (J J Foy, J Stewart Tupper and John A Macdonell), barristers, etc, Equity Chambers, Adelaide e
Foy Vincent, law student, 174 Jarvis
Foy William, bricklayer, r 124 Claremont
Frachon F R, M P, D T, St Michael's College, St Joseph
Frain James, confectioner, 48 Bond
Frame James bookkeeper, 473 King e
Frame John, maltster, 471 King e
Frame Thomas J, brass finisher, 15 Sumach
Frame William, cook, 71 Esther
France Harry, tel inspr, 25 Howard
France Henry V, manager Receiving Office Dom Tel Co, 25 Howard
France John, saw filer, 621½ Queen w
Francis Charles, salesman, 163 Seaton
Francis Francis, porter, 24 Mill
Francis Harry A, clerk, 75 Shuter
Francis James, laborer, 375 King e
Francis Robert, commercial traveller, 163 Seaton
Francis Thomas, dealer in books, pictures, etc, 3 Shuter
Francis Walter, butcher, 292 King e

VICTORIA COMPOUND SYRUP OF HYPOPHOSPHITES
increases the quantity and improves the quality of the Blood

FRANCIS WELLINGTON, barrister, 6 York Chambers, Toronto, h 163 Seaton
Francis William, laborer, 149 Little Adelaide
Frank Albert, tobacconist, 94 Church
Frank John, analytic chemist and branch Montreal telegraph company, 460 King e
Franke Ernest, potter, 508 King e
Frankland Garrett J (of Reeve & Frankland), Don and Danforth Road
Franklin Abraham, clothing and jewellery, 208 Queen w
Franklin Edward, stationery, 626 Queen w
Franklin Edwin, dealer, 391 Queen w
Franklin Herman, pedler, 84 Berkeley
Franklin Mrs E wid, 55 University
Franklin Walter, commercial traveller, 86 Wellesley
Franks George, guard C P
Franks Henry, carpenter, 133 Lumley
Franks Robert, carpenter, 2 Maple from Carlton
Franks W J, solicitor, 115 Gerrard e
FRASER ALEX, asst Receiver-General, 10-12 Toronto, h 73 Bay
Fraser Alex, clerk, 32 Walton
Fraser Alex, — 50 McCaul
Fraser Alexander, 156 Strachan
Fraser Alex R, chemist, 168 Adelaide w
Fraser Charles, engineer, 91 Centre
Fraser Charles D, book binder, 75 Terauley
FRASER HON C S, Commissioner Public Works, Parliament Buildings, res Brockville

FRASER & CLARK,
(Duncan Fraser & David Clark,)
BOTTLERS OF
ALE AND PORTER,
AGENTS FOR
WALZ'S LAGER BEER,
Millichamp's Buildings, *Globe* lane, cor Adelaide street east.

Fraser Duncan, of Fraser & Clark, Boulton, Don Mount
Fraser F G J, com trav, Dover Court Road, e s nr Foxley
Fraser George, of Davidson & Fraser, 59 Grosvenor ave
Fraser George, stone mason, 59 Grosvenor ave
Fraser James, bookkeeper, McCaul
FRASER JAMES, butcher, 96 Lumley, and cor Arthur and Lumley
Fraser Jas (of Gagen & Fraser), 171 Seaton
FRASER JAMES, sec-treas Metropolitan Permanent Building Society, 32 Wellington e, h Surrey Lodge, Grenville
Fraser James C, law student, 41 Alice
Fraser John, builder, 256 Church
Fraser John, carpenter, 272 Sumach
Fraser John, carpenter, 221 University
FRASER JOHN, MD, L R C S Edin, L R C P London, physician and surgeon, 482 Yonge
Fraser John A (of Notman & Fraser), 255 Geo
Fraser John M, bookkeeper, 639 Queen w
Fraser Miss Eliza, boarding-house, 156 King w
Fraser Miss H, teacher, 24 High
Fraser Miss M, dressmaker, 243½ Yonge
Fraser Mrs M, wid J, dressmaker, 639 Queen w
Fraser Robert A, of Cheeseworth & Fraser 41 Alice
Fraser Roderick, blacksmith, 230 Front e
FRASER R L, barrister, 20 Can Per Bdgs, 18 Toronto, h 256 Church
Fraser Simon, baker, r 74 Richmond
Fraser Wm, carpenter, Clinton
Fraser Wm, carpenter, 81 Woolsley
Fraser Wm, porter, 17 Edward
Frawley John, dairyman, r 56 St David's
Frazer Francis K, salesman, 592½ Ontario
Frazer James, sec and treas of Per Bdg Socy, 78 Grenville
Frazer John, painter, 80 Gerrard w
Frazer W H, sec Ont Manfrs' and Indus Ass, 116 King w, h 18 Wood
Frazier John, painter, 61 Alice
Frazzee James E, machinist, 43 Bulwer
Free John, carpenter, 473 King w
Free John, harness maker, 91 Front w
Free John H, saddler, 91 Front w
Free Richard, carpenter, 150 Vanauley
FREEHOLD LOAN AND SAVINGS CO, Chas Robertson, manager, 54 Church. *See adv. page 2.*
Freel Mrs Mary, wid James, grocery, Arthur, nr Hope
Freeland E B, clerk, 70 Bloor e
Freeland Mrs M J, wid Peter, 71 Bay
Freeman Frederick, salesman, 488 Queen w
Freeman George, carpenter, 279 Lippincott
Freeman Henry, cabinet maker, 488 Queen w
Freeman Isaac, laborer, 250 Elizabeth
Freeman Miss Alice, teacher, 147 John
Freeman Mrs Kate, wid, r 370 Adelaide w
Freeman Robert K, agent, 62 Hayter
Freeman Thomas, bookbinder, 235 Elizabeth
Freer & Couldridge (John Freer and Edward W Couldridge), bakers and confectioners, 60 Bathurst
Freer John (of Freer & Coultridge), 60 Bathurst
Freer Mrs M, cor Hope and Arthur
Freer Mrs S, wid David, 122 Sherbourne
Frehlek Charles, r 126 Duke
French Abraham, labourer, 47 Grosvenor ave
French Hartless, bricklayer, 116 Duke r
French James, prop Royal Opera House, 35 North
French Miss Anna, 20 St Charles
FRENCH VICE CONSULATE, W J Macdonell, Vice Consul, Bon Accord bldgs, 34 Church
French William J, laborer, 76 Lippincott
Frenkel Samuel, wholesale jeweller, 63 King e, bds Rossin House
Frevaill Mrs C, wid John, 90 Elm
Freyseng & Co, (Peter Freseng), importers of corks and com merchants, 73 Colborne

J. BRUCE & CO., Photographic Artists, 118 King St. West

Freyseng Peter, (of Freyseng & Co), 60 Seaton
Friar Morgan, shoemaker, Paterson Place
Friend Berthold, bookkeeper, 106 Maitland
Friend Edward, prop Canada shirt and overall company, 45 Yonge
Friend John, blacksmith, Lewis w s
Friend Wm S, bookkeeper, 224 Spadina ave
Friendly Arnold, manufacturer, 106 Maitland
Friends William, horse shoer, r 100 Nassau
Frigell Thomas H. laborer 62 High fr Spadina ave
Frinan Mrs Jane, wid, caretaker, 10 King e
Frisby Miss A, teacher, 192 Yonge
FRISBY SAMUEL, mercht tailor, 192 Yonge
Frith John, furniture, 190 Queen w
Frith William, furniture, 190 Queen w
Frogley Charles J, baker and confectioner, 497 Yonge
Frogley Mrs Martha, 175 Chestnut
Frost Edwin, 64 High fr Beverley
Frost George, janitor U C College, 185 Adelaide w
Frost George, safe maker, Harris, Don Mount
Frost John B, carpenter, 6 High fr Spadina av
Frost Thomas, grocer, Niagara e s, cor Adelaide
Fruer Richard P, com trav, 552 Yonge
FRY A B, provision dealer, 385 Queen w
Fry Richard, blacksmith, 163 Hope
Fryer George, commercial traveller, 125 Yonge
Fryer John, builder, 9½ Robinson
Fryer M J, hatter and furrier, 125 Yonge
Fryer Richard, tailor, 383 Queen w
Fryer Robert, (of Hurst & Fryer), 135 Duchess
Fudger E, clerk, 208 Carlton
Fudger H H, bookkeeper, 208 Carlton
Fuerst Simon, grain buyer, 170 Ontario
Fugler Richard, provisions, 387½ Queen w
Fugler Richard, captain, 63 Esther
Fulford Henry, clerk, 26 Hayter
Fulford Thomas, builder, 18 Lumley
Fulham William, 117 Bleeker
Fuller Charles, of Copp, Clark & Co, Metcalf, w s
Fuller Shelton B, asst accountant Imperial Bank, 66 High
Fuller T Richard, of McMurray & Fuller, 3 Grange Road
Fuller Wm, bank clerk, 156 John
Fullerton Charles, serjeant police, 199½ Ontario, e s
Fullerton Jas S, of Badgerow, Macgregor & Fullerton, 29 Baldwin
Fullerton Miss Tillie, dressmaker, 271 Wellesley
Fullerton Mrs M J, grocer, 197 Gerrard
Fullerton William, coppersmith, 199 Gerrard
Fulton Alexander T, of Fulton, Michie & Co, 55 Wellington Place
Fulton David, grocer, 15 Phœbe
Fulton James, printer, 6 Carlton av
Fulton James, stonemason, 33 Oxford
Fulton John, M D, physician & surgeon, 303 Church
Fulton Lawrence R W, ins agent, 9 Oxford
FULTON L W, genl agt Standard Life Assurance Co, of Edinburgh, 26 Wellington e, 9 Oxford *See adv page 6*
FULTON, MICHIE & CO (Alexander T Fulton & James Michie), grocers and wine merchts, 7 King w
Fulton Mrs M A, wid H, 19 Victoria
Fulton Wm H, laborer, 108 Markham
Fulwood Wm, bricklayer, 109 Clinton
FUNSTON JOHN J, groceries wines and liquors, 224 Church, h 57 Wilton av
Funston William, laborer, 156 Mill
Furley Arthur H, wood turner, 106 Richmond w
Furlong G F, bookkeeper, 131 Wellington w
Furlong Herbert J, solicitor, 9 Imp Bdgs, 32-34 Adelaide e
Furlong James, printer, 120 Agnes
Furlong Mrs Mary, wid Moses, 531 King w
Furness John, expressman, 58 St David
FURNISS ALBERT & CO (Albert H Furniss), wine and spirit importers, 72-74 Shuter
FURNISS ALBERT H, of Albert Furniss & Co, 50 Mutual
Furniss Mrs L P, wid Albert, 50 Mutual
Furnival Frederick, butcher, 9 Denison, Brockton
Furnival George, music printer, 9 Denison
Furnival George M, manager, 285 Queen e
Furrer Edward, French and German Master, Upper Canada College
Fursden Thomas, carpenter, 75 Teraulay
Furzecott Samuel, porter, cor Edward and Teraulay
Fussell Thomas, grocer, cor Major and Herrick
Fussell Thomas, miner, 126 Major
Fyfe Hugh, grocer, 27.29 Eleanor
Fyfe Hugh, groceries, etc, 648 Queen w
Fyfe James H (of Hird, Fyfe, Ross & Co, 266 Bathurst
Gadd William W, packer, 273 Front e
Gadsby Edward, dry goods, 570 Queen w
Gaffney Michael, laborer, 19 Phœbe
Gaffney Mrs Ann, wid John, 105 Elizabeth
Gaffney Patrick, engine driver G T R, 3-5 High fr Spadina ave
Gaffney William, laborer, 56 William
Gage Mrs Ellen, 76 Esther
Gage W J (of Adam Miller & Co) 40 Alexander
Gagen & Fraser (Robert F Gagen and James Fraser) photographers and artists, 79 King w
Gagen Geo, book keeper, 58 Charles
Gagen Robert F (of Gagen & Fraser) 218 Sherbourne
Gagnier Theodore C, tobacconist, 67 King e, h 65-67 Alice
Gaham Beresford T, M D, 22 Baldwin
Gains Henry, carriage maker, 1 Pembroke place
Gains Jesse, laborer, 221 Queen w
Gains Thomas, cutter, 1 Pembroke place
Gairns John, bookkeeper, 102 Seaton
GALBRAITH, CHRISTIE & CO (David Galbraith and Thos Christie), wholesale hats and furs, 33 Front w
Galbraith H A, com trav, Dom Temp Hotel

MRS. KELLEY gives information on all kinds of needle-work, free of charge. Palace Wool Store, corner Grenville and Yonge Streets.

Galbraith David, of Galbraith, Christie & Co, and Man Building & Loan Association, 34 King e, 11 Orchard terrace, Peter
Galbraith George H, of Jackes & Galbraith, 206 Sherbourne
Galbraith John, carpenter, 190 Lumley
Galbraith Wm, flour, grain, etc, 80 Front e, h 31 Maitland
GALE JAS W, dry goods and gents' furn'gs, 17 King w, 116 Yonge, h 18 Bloor e, York'e
Galiegue George, painter, 87 Hope

GALL GEORGE,

CARPENTER, BUILDER, CONTRACTOR,

MANUFACTURER AND DEALER IN

LUMBER, SASH, DOOR, BLIND AND MOULDING FACTORY,

Cor Soho and Phœbe, h 42 Nassau.

Gall John F, cook, r 99 William
Gallagher Charles, laborer, 5 Garrison
Gallagher Francis, laborer, 25 Queen e r
Gallagher George, carpenter, 448 King w
Gallagher James, gardener, 41 Dalhousie
Gallagher John, butcher, 38 Gerrard e of Parliament
Gallagher Martin, carpenter, 50 Alice
Gallagher Michael, butcher, Willow e s
Gallagher Michael, laborer, 184 George
Gallagher Michael, slaughter house, E av
Gallagher Mrs E, wid A, 43 Nelson
Gallagher Mrs Nancy, wid John 15 Reid
Gallagher Owen, laborer, r 166 Huron
Gallagher Owen, laborer, 21 Oxford
Gallagher Robert, 43 Huron
Gallagher Robert C, shipping clerk 205 Richmond w
Gallagher Thos, laborer, bet 61-73 Tate
Gallagher Richd, harness maker 84 Agnes
Gallatley David, blacksmith, 18 Camden
Galleirs Edwin, bricklayer, 12 Esther
Galley Charles, grocer, 234 Parliament
Galley Edward, builder, 303 Parliament
Galley George, laborer, 6 Madeira pl
Gallow Alex, clerk, 136 Mill
Gallow Francis (of Gibb & Gallow), Don and Danforth road
Gallow William, p butcher, r 14 Terauley
Gallow William, warehouseman, 14 Terauley
Galloway William, patent medicines, 170 Gerrard e
Galt Alexander C, (of Caston & Galt), 34 Grenville
Galt Hon Thomas, judge, 83 Pembrooke
Galt Thos P, barrister, attorney, etc, 64 King e, 83 Pembroke
Galvin James, blacksmith, 39 Garrison
Galvin Wm, tailor, 56 Power
Gamble Charles, clerk, 29 Widmer
Gamble Clarke, Q C, (of C & H D Gamble), Pinehurst, 22 Grange road
Gamble George, 19 Charles
Gamble H D (of C & H D Gamble), Pinehurst 22 Grange road

GAMBLE, C. & H. D.,

BARRISTERS, &c.,

BRITISH AMERICA ASSURANCE BUILDINGS,

(Cor Front and Scott Streets.)

CLARKE GAMBLE, Q.C. H. D. GAMBLE.

Gamble John, bookkeeper, 22 Widmer
Gamble Joshua, engineer, 7 Dale
Gamble Miss Annie B, 111 Bloor e
Gamble W Allan, 554 Church
Gamble Robt, moulder, 58 Esther
Gamble Thos A, 550 Church
Gamble William, 46 Centre
Gamble William, auditor, 143 Beverley
Gammie Peter, carpenter, 206 Wellesley
Gandish James, driver hose cart, 260 Queen w
Gannon John, 120 Church
Gannon Matthew, 7 White's block, Duke
Gannon Matthew, sr, 54 Esther
Gannon Mrs Mary, 131 Jarvis
Gannon Thomas A, grocer, 258 Victoria
Garbutt Joseph, finisher, 128 St Patrick
Garde Frank, porter, 12 Brunswick ave
Garde Henry, cabman, 84 Huntley
Garde Mrs Anne, wid Charles, 6 Brunswick ave
Garden City Purifier Co, A J Stephens, manager, 1 Myles Dock, Esplanade w
GARDEN GEO L, groceries and provisions, 273-275 King w
Garden John G, machinist, 34 Anne
Gardener Charles, packer, 75 Bleeker
Gardhouse Thomas J, dry goods, millinery and mantles, 2 St Lawrence Hall Buildings, King e, h 476 Ontario
Gardiner Bartholomew, collector, 18 Alice
Gardiner David, attendant, Asylum
Gardiner David, baker, 43 Gerrard e of Parliament
Gardiner David, lunch room, 76 Adelaide e
Gardiner Edward, watchman, Lewis w s
Gardiner Elizabeth, of E & W Gardiner, 242 Queen e
Gardiner E & W, (Elizabeth Gardiner, Wm Gardiner), confectioners, 280½ Queen e
Gardiner George, attendant, Asylum
Gardiner James, baker, 250 Queen e
Gardiner Mrs Allen, confectionery, 242 Queen e
Gardiner Thomas, Refreshment Room, Tramway station, King e Don
Gardiner William (of E W Gardiner), 242 Queen e
Gardiner Wm C, shoemaker, 82 Sydenham
Gardner E W, salesman, Palace, Front w
Gardner Frank, carpenter, 19 Lippincott
Gardner John, blacksmith, 114 River
GARDNER JOHN C, agent, etc, 48 Adelaide e
Garland Rupert, carpenter, 49 Elizabeth
Garnett John, barber, 47 Jarvis, h 20 Elizabeth
Garrat Mrs Mary wid, 31 Duchess
Garrett George A, painter, 80 Brunswick ave
Garrett John, express office, 11 Darcy

CANADA LIFE ASSURANCE CO'Y, Office 46 King St. W.

Garrett Marmaduke, truckman G T R, 330 Adelaide w
Garrett Mrs C wid A, Wellesley, n s, e of Parliament
Garrison Charles, butcher, 189 Claremont
GARROD JOSEPH N, prop Empress Hotel, 338 Yonge
Garton John, ham curer and smoker, 350½ Queen e
Garton Thomas, baker, 33 Anne
Garton William, machinist, 55 Claremont
Gartshore John G, 29 Alexander
Garvin John, 118 Shuter
Garvin Michael, laborer, Little Adelaide n s, nr Stafford
Garvin William, builder, 57 Grosvenor av
Garving James, fireman N R C, 21 West, from Tecumseth
Gas Inspection office, G Sutherland, inspector, 10-12 Toronto
Gaskin James, fireman, 39 Stafford
Gates Henry, fruit store, 202 Queen w
Gates Joseph, millwright, 228 Queen w
Gathercole Frederick W, clerk, 80 Niagara
Gaudin Fred, merchant tailor, 207 Yonge
Gaudy Charles, bookbinder, 29 Anderson
Gauge John, printer, 11 Suffolk place
Gault Richard, harness maker, 248 Queen w
Gaunt Edward, carpenter, 29 Centre
Gaven Thomas, brakeman G T R, 34 Camden
Gaviller George H, clerk, 91 Seaton
Gavin Daniel, brakeman G T R, 438 King w
Gavin Rev Peter, assistant P P St Mary's Church, McDonell square
Gavin Richard, grocer, 210 Queen w
Gay Alexander, clerk, 89 Teraulay
GAY ROBERT L, foreman *Globe*, 190 George
Gaylord Christopher, gardener, 52 Anne
Gaylor James, bricklayer, 58 Gerrard, e of Parliament
Gaynor George, carpenter, 92 Esther
Gaynor Patrick, milkman, 65 Queen e
Gaynor Walter, clerk, 78 Yonge
Gayton Thomas, commission agent, 3 Essery's terrace, Ontario
Gayton Thomas, switchman G T R, 92 Ontario
Gazzolo Peter, barber, 16½ King e, h 19 Larch
Gearing John, collector, 38 James
Gearing John J, bricklayer, 71 Gould
Gearing Mrs Joseph, 450 Yonge
Gearing Mrs Margaret, wid Dennis, 92 Wm
Geary Wm H, tailor, 28 Renfrew
Gedd James, collector, 10 Church
Geddes George, yardsman Shedden Co, 308 King w
Geddes Miss Ann, 402 King w
Geddes Thos R, clerk, 578 Queen w
GEDDES WM A, propr Custom house wharf, and forwarding and passenger agent, foot of Yonge, h 22 Spruce
Gee Charles, laborer, 461 King e
Gegg Edward, bailiff 1st Division Court, western division, Court House, 51 Adelaide e, h 166 York
Geikie Walter B, MD, physician and surgeon, Fleming's terrace, 19 Elm
Geikie Walter W, MD, 242 Spadina av
Gelinas Edward, organ maker, 25 Gerrard, off Parliament
Gellaty Miss L, teacher, 18 Camden
Gem (The), Misses E & T George proprs, 91 King w
Gemlo Mrs Margaret, wid Christie 143 Jarvis
Gemmel Alex, of Samson, Kennedy & Gemmel, 365 Jarvis
Gemmell Alex jnr, clerk, 25 Mercer
Gemmell Alex sr, boot and shoe maker, 115½ King w, h 25 Mercer
Gemmell John, of Smith & Gemmell, 25 Mercer
Gemmell Robert, entry clerk, 65 Terauley
Genereux Joseph A, 44 Scollard, Yorkville
Genereux Phil, salesman, 44 Scollard, Yorkville
Gentle William, book binder, 360 Adelaide w
Gentleman John, commercial traveller, 27 Mercer
GENUINE HOTEL AND RESTAURANT (THE), Max Jung proprietor, 45 Colborne
George Charles, carpenter, 91 Centre
George David J, general dry goods, 474 Yonge
George Henry, painter, 231, Chestnut
George H M, clerk, 79 Gould
George James H, laborer, 224 Lumley
George Miss E, of E & T George, 474 Yonge
George Misses E & T, (E George and T George), proprs The Gem, 91 King w
George Miss T, of E & T George, 474 Yonge
George Mrs Clara, wid James, 79 Gould
George Mrs Leonora, wid Saml, 41 Maitland
George Peter, 236 Jarvis
George Robert, manager Toronto Tea Co, 161 King e, h 236 Jarvis
George Sampson, laborer, 38 Sherbourne
George St School, Albert R Pyne, head master, George e s nr Duke
George St Wharf, Chapman & Sons, proprs, Esplanade e
Geraghty H, contractor, 78 Elm
Gerald W J, clerk Inland Revenue, 193 Bathurst
Gereux William, fruit and groceries, 246 King e
German Evangelical Lutheran Church, Rev Reinhold Von Pirch, pastor, 114 Bond
GERMANIA HOUSE AND CIGAR STORE, Chas Schadel propr, 56 York
Geroux Fred, laborer, 85 Darcy
Gerrie Geo, jewellery and fancy goods, 420½ Yonge
Gerrie George, teamster, 34 Denison av
Gerrie George, teamster, 41 Denison av
Getings Michael, laborer, r 25 Queen e
Gettum John J, cabinet maker, over 16 Borden
Gibb & Gallow, (Lawrence Gibb and Francis Gallow) prov and com merchants, 83 Colborne

FOR Consumption, Weak Lungs, Throat Diseases, and General Debility, use VICTORIA COMPOUND SYRUP OF HYPOPHOSPHITES.

Gibb Lawrence, of Gibb & Gallow, 75 McCaul
Gibbins John, druggist, 11 Cecil
Gibbon Thos, laborer, r 6 Camden
Gibbons Charles, 235 Adelaide w
Gibbons James paper stainer, 26 Bulwer
Gibbons John, laborer, 220 Chestnut
Gibbons Patrick, bricklayer, 243 Chestnut
Gibbons Wm, paper hanger, r 19 Centre
Gibbs Charles, brick maker, Wellesley n s, e of Parliament
Gibbs Charles, storekeeper, Asylum, 195 Sherbourne
GIBBS FRED W, manager Oshawa Cabinet Co, 387 Church
Gibbs Isaac, lather, 115 University
Gibbs Malcolm, dry and fancy goods, 210 Yonge, h 23 Charles
Gibbs Mrs Ann, wid Charles, 55 Grosvenor
Gibbs Robert, editor *Gossiper*, 20 Temperance
Gibbs Robert, laborer, 22 St Charles
Giblin John, shoemaker, 82 Victoria
Gibson Allen, plumber, 74 Adelaide e, h 122 Mutual
Gibson A M, Manufacturing Co, Llewellyn A Morrison manager, 33-35 Adelaide w
Gibson Bernard, laborer, 195 Oak
Gibson Donald, supt fire alarm tel, 123 Mutua
Gibson Frank, clerk, 455 Yonge
Gibson Goodwin (of Robinson, O'Brien & Scott) Club Chambers, 83 York
Gibson George W, salesman, 84 Lumley
Gibson Henry, engineer N R, 20 West fr Tecumseth
Gibson J R, engineer N R C, 10 Wilton
Gibson James, laborer, 43 Princess
GIBSON JAMES G, groceries, wines, liquors, etc, 525 Yonge, h 512 Yonge
Gibson John, clerk, 89 Wood
Gibson John, engineer, 452 Adelaide w
Gibson John, gardener, head of Hackney w s
Gibson Joseph, marble dealer, 54 Wood
Gibson Joseph, groceries, provisions, etc, 455 Yonge
GIBSON JOSEPH G, marble dealer, 50-54 Winchester
Gibson (The) Misses, ladies' school, 298 King e
Gibson Mrs Ann, wid Samuel, 87 King w
Gibson Mrs Catherine, w Jas, 115 Adelaide w
Gibson Mrs Elizabeth, wid John, tailoress, 93 Elm
Gibson Mrs H, fancy dry goods, 324 Queen w
Gibson Mrs Jane, wid John, 33 Elizabeth
Gibson Mrs Marcella, wid Jos, Foxley n s
Gibson Mrs Sarah L, wid John, 204 Adelaide w
Gibson Patrick, switchman, GTR, 73 Hackney
Gibson Robt, engine driver, GTR, 57 Little Adelaide
Gibbons Thomas, bricklayer, 501 Sherbourne
Gibson Thos, grocer, 32 Tecumseth
Gibson Thos F, carpenter, 100 Tecumseth
Gibson Thomas R, propr Derby Arms hotel, 164 Wilton av
Gibson William, teamster, 6 Stonecutters l
Gibson William G, printer, 35 King w, h 204 Adelaide w
Gibson William, traveller, 77 Baldwin
GIBSON WM J, plumber and gasfitter, 34 Queen w
Gibson Wm J, tap inspector, water works, 399 Parliament
Gibson Wm T, fruiterer, 475½ King w
Giffen A H, steam dyer, 127 Queen w
Gifford Andrew, laborer, 114 Sumach
GIFFORD E H, architect, cor King and Yonge
Gifford Richard, baker, 34 Hayden
Gifford Richard, baker, 689 Yonge
Gilbert Albert, ass supt fire alarm, 1 North Mutual
Gilbert Arthur E, clerk, 18 D'Arcy
Gilbert Geo P, carpenter, 72 Esther
Gilbert Mrs Hannah, wid John, 146 Seaton
Gilbert P G, bookkeeper, 81 Gerrard, east of Parliament
Gilbert Sarah, dressmaker, 228 Teraulay
Gilchrist Anthony, watchman, 113 William
Gilchrist David, carpenter, 28 Robert
Gilchrist John, blacksmith, 28 Albert
Gilchrist Miss Anne, dressmaker, 36 Alice
Gildersleeve John R, costumer, 108 King w
Gildersleeve Mrs J R, theatrical costumer, 108 King w
Gilding John, shoemaker, 34 High
Gilds David, com merchant, 14 Oxford
Giles —— 48 Borden
Giles Alex, teamster, 9 Stafford
Giles Charles, carpenter, 34 St Lawrence
Giles Charles, fireman, College St Fire Hall
Giles Ferdinand, G T R Depot, 31 Lumley
Giles James, tobacconist, 12 High fr Spadina ave
Giles Joseph, G T R freight shed, 29 Lumley
Giles Mrs Eliza, wid J, cab owner, 437 Church
Giles Robert, cabman, 437 Church
GILES & SON, (James G Giles and F Giles), grocers, 37 Yonge, Yorkville
Giles William, laborer, 17½ St Patrick's sq
Giles William P, salesman, 49 Duchess
Gill Henry, painter, 8 Vanaulay
Gill John M, clerk, 71 Trinity
Gill Martin, head teacher Park School, 71 Trinity
GILL MRS ELLEN, Dominion Temperance Hotel, 94 Bay
Gill Mrs Mary, wid John, 19 Erin
Gill Richard, teamster, 69 Chestnut
GILL WILLIAM, valuator of mills and machinery, mechanical engineer and solicitor of patents, 9 Bon-Accord Bldgs, 34 Church, h 221 George
Gillam W H, dining-room, 53 Jarvis
Gilland Sarah, wid Thomas, 95 Duchess
Gillard John, laborer, 202 Centre
Gillard William, laborer, Asylum lane e s
Gillean Wm D, manager Canada Paper Co, 54 Colborne, h 176 Mutual
Gillen Mrs Mary, wid John, 59½ Duchess
Gillespie George, com merchant, 219 Jarvis
Gillespie James, miller, 63 Mill
Gillespie John, baker, 90 Berkeley
Gillespie John, baker, Ontario

J. BRUCE & CO., Photographers { CHILDREN'S PICTURES A SPECIALTY.

Gillespie John, gardener, 226 Chestnut
Gillespie John, of John Gillespie & Co, 6 Queen's Park crescent
Gillespie John, laborer, Cornwall s s
Gillespie John B, com traveller, Larch, cor St Patrick
GILLESPIE J & CO (John Gillespie), wholesale hats, caps and furs, 66 Yonge
Gillespie Nathaniel, tinsmith, 80 Centre
GILLESPIE WALTER, commissioner Trust and Loan Company of Canada, 25 Toronto, h Rosedale
Gillespie William, carpenter, r 130 Mill
Gillett John, labourer, 35 Bathurst
Gillett Walter W, bookkeeper, 294 Adelaide w
Gilley William, shoemaker, 145 Centre
Gillies John, cabinet maker, 18 Muter
GILLIES THOMAS, freight agent G W R, 148 Victoria
Gillies Thomas, shoemaker, 58 St Patrick
Gilligan John, pedler, 52 Woolsley
Gillis Anthony, barber, 6 Richmond e
GILLMOR C T, Lieut-Col late Queen's Own Rifles, clerk Legislative Assembly Parliament Buildings, Front w
Gilleoly Michael, clerk, 5 Soho
Gillooly Patrick, laborer, 30 Markham
Gilloely Timothy, laborer, 28 Markham
Gilman Henry James, painter, Lewis e s
Gilman William, laborer, 49 Cherry
Gilmor Alexander, ins agent, bds American Hotel
GILMOR ISAAC C, agent Scottish Imperial Fire Ins Co. 34 King e, h 324 Jarvis
Gilmor Miss Caroline, 182 Adelaide w
Gilmor Samuel, 82 Chestnut
Gilmore Charles, waggon maker, Cornwall n s, h 107 River
Gilmore William, boots and shoes, 470 Queen w
Gilmore Wm, shoemaker, 52 Terauley
Gilmore W H, tobacconist, 397 Queen w
Gilmour Alexander, machinist, 21 Lumley
Gilmour Jas, laborer, 480 King e
Gilmour John, cabman, 86 Terauley
Gilmour Robert, surveyor, 201 Spadina av
Gilmour Robert, vestry clerk, 78 Bay
Gilmour R H, mechanical engineer, Ex warehouse Custom House, cor Front & Yonge
Gilpin Oliver, manager, bds Walker House
Gilpin Richard, janitor Normal School, 88 Ann
Gilray Rev Alex, pastor College st. Presbyterian Church, Russell, n s
Gimson J F, (of J F Gimson & Co) 50 Gloucester
Gimson J F & Co (J F Gimson) importers of Sheffield goods, Brit Am Ass bdgs, cor Scott & Front
Gimson Thomas F, phonogr, 50 Gloucester
Gingras Lewis, carpenter, r 25 Brant
Gingrous Oliver, carpenter, 26 McDonell sq
Ginn Isaac, asst foreman *Globe*, 58 Oak
Ginty John, contractor, 128 Wellington w
Gireux Octave, moulder, r 69 Sackville
Giroux Albert, laborer, 54 Power
Girls' Home, Mrs E M Pearson matron, s e cor Gerrard & Seaton
Giroux Lewis, maltster, kl Funston
Girvil John, varnisher, 125 Chestnut
Girvin Benj F, clerk, 144 George
Girvin James W, com trav, 144 George
Girvin Robt W, shoemaker, 9 Dale
Given st. School, J Anderson head teacher, Given, cor Cedar
Givens George, MD, Club Chambers, 83 York
Givens Miss Cecil, Halton, n s
Givens Rev Saultern, rector St Paul's Church, 93 Bloor e
Glackin John, grocer, 34 Centre
Glackmeyer F J, sergeant-at-arms Parliament Buildings, Front w
Gladdish William, bds Globe Hotel, Yonge
Gladish William, bricklayer, 36 Czar
Gladstone Alexander, 73 Shuter
Gladstone Thos, 73 Shuter
Glass Thomas, harness maker, 29 Alice
Glass Thomas, salesman, 25 Hazleton avenue, Yorkville
Glassey William J, engineer, 143 Lumley
Glassford John, 20 Mutual
Glassford Miss Mary, dressmaker, 20 Mutual
Glassford Richard, saw filer, 401 Queen w
Glasspool Jesse, laborer, 75 Denison av
Gledhill Edwin, music teacher, 197 Berkeley
Gleeson Charles, laborer, Wellington av s s
Gleeson Mark, laborer, r 119 Jarvis
Gleeson Owen, laborer, Borden w s, bet Buller and Harbord
Gleeson Patrick, laborer, r 79 Teraulay
Glen Frank, hack driver, r 32 Richmond w
Glen John C, gasfitter, 196 Bathurst
Glen Joseph, laborer, 16 Beverley
Glenfield Mrs Rose, wid E, r 29 Woolsley
Glenn Mrs Jane, wid Robert, 96 Adelaide e
Glenn William, laborer, Reid's lane w s
Glennon Fred, printer, Division
Glionna Donato, peanut stand, 314 Yonge, h 13 Agnes
Globe (The) Annual subscription to daily $6; to weekly $2; *Globe* Printing Co, proprietors and printers, Hon George Brown, man'g director, 26-28 King e
GLOBE HOTEL, Nixon Robinson, proprietor, 163 Yonge
GLOBE PRINTING CO, Hon George Brown, managing director, 26-28 King e. *See advt p opp*
Glocklin Peter, painter, 138 Agnes
Glockling Robert, bookbinder, 110 Centre
Glonia Frank, musician, r 110 Chestnut
Gloster Michael J, printer, 123 Parliament
Gloster Thomas, shoemaker, 28 Lombard
Glover David, blacksmith, 25 Eleanor
Glover James, carpenter, 71 Richmond e
Glover John, laborer, 71 Richmond e
Glover Thos, accountant, 87 Victoria
Glover Thomas, laborer, Cornwall n s
Glover Wm, com trav, 419 Church
Gloyns George, laborer, r 16 Lombard
Glynn Daniel, laborer, 30 Denison

MRS. KELLEY'S for Crewel, Pompadour, Nett and Cretonne Work.
Palace Wool Store, corner Grenville and Yonge Streets.

Glynn James, laborer, Gladstone av e s
Glynn James J, of O'Hearn & Glynn, 9 Markham
Glynn John, laborer, Denison w s
Glynn John, laborer, Harrison s s
Glynn Patrick, laborer, Gladstone av e s
Gnaedinger L Son & Co (of Montreal), J R Baker, agent, hats and furs, 23 Scott
Gobay Joseph, actor, 15 Gerrard w
Gobert T N, grocer, 108 Queen w

GODARD & CALLISTER,
PRACTICAL UPHOLSTERERS & CABINET MAKERS
Lambrequins, Blinds, Cornices, &c.
All Goods Manufactured on the Premises.
SALESROOM AND FACTORY
54 QUEEN STREET WEST, OPP. BAY.

Godard Frederick, salesman, 173 Chestnut
Godard Philip, upholsterer, 168 Chestnut
Godard P G, of Godard & Callister, 194 Chestnut
Goddard Andrew, fireman, 48 Tecumseth
Goddard John stonecutter, 323 Parliament
Goddard John jr, laborer, 673 King w
Goddard John sr, 673 King w
Goddard Miss L, dressmaker, 17 Sullivan
Godfrey Henry, marble cutter, 286 Bathurst
Godfrey John, groom, 9 Maple fr Carlton
Godley Charles, printer, 170 Sumach
GODSON ARTHUR W, flour dealer, 231 Queen, h 218 Richmond w
Godson Henry, chief inspector Inland Revenue, 83 College
Godson Thomas, of Morehouse & Godson, 38 Avenue rd Yorkville
Godwin Miss R, straw milliner, 408 Yonge
Godwin Richard, confectioner, 4 Osgoode
Goedike Charles, laborer, 385 King w
Goff Portus, com traveller, 3 Huntley
Golan Moses, laborer, 102 Mill
Goll Adolphus, laborer, 465 King w
Goldberg Abraham, merchant tailor, 119 York
GOLDEN CROWN, fancy dry goods, ladies' outfitting, etc. G W Dunn & Co, propr, 242 Yonge
GOLDEN HOURS FOR THE YOUNG, C B Robinson, publisher, 5 Jordan
Goldie Miss H, lady supt Toronto General Hospital
Golding James, mariner, College s s n Grosvenor ave
Golding Joseph, customs clerk, 107 Peter
Golding Joseph, clerk custom house, 545 Queen w
Golding Thomas, trunk maker, College s s, n Grosvenor ave
Golding Wm, coachman, 253 Bathurst
Goldman Leopold, accountant Confederation Life Association, 40 Seaton
Goldreich Leopold, dry goods and gents' furnishings, 383 Yonge
Goldring Charles, propr Goldring House, 90 Esplanade e
Goldring House, Charles Goldring propr, 90 Esplanade e
Goldring Mrs Ellen, wid Samuel, 19 Buchanan
Goldsmith A W, turner, 9 Oak
Goldsmith Amelius W, 183 Parliament
Goldsmith Joseph, second hand clothing, 279 Queen w
Goldsmith Mrs wid, caretaker school, 59 Brunswick ave
Goldsmith Mrs M wid, 79 Tecumseth
Goldsmith W A, confectioner, 9 Oak
Goldsmith William T, 12 Ontario
GOLDSMITH'S HALL, jewellers, etc, H Block & Co, proprs, 71 King w
Goldsthan Abraham, second hand dealer, 517 Queen w
Goldthorp Mrs M J wid, 122 Terauley
Golgin Mrs wid Edward, 53 Woolsley
Gommarson Timothy, turner, 148 Strachan av
GOOCH R N, notary public, agent North British & Mercantile Ins Co, 26 Wellington e, res Springhurst, Parkdale
Good Henry J P, editor *Mail*, 130 Victoria
Good Henry P, night editor *Mail*, 32 Caer Howell
Good James, groceries wines & liquors, 221 Yonge, res Chester
Good James, prop Toronto Stove Works, 8-10, h 38 Queen e
Good John, Old Fort
Good John, teamster, 1 Shuter
Good Moses, laborer, 5 Ellicott pl
Good Moses, laborer, 5 Simcoe terrace
Good Samuel, confectioner, 165 Yonge, h 1 Shuter
Goodall James, com merchant, 83 Front e, bds Albion Hotel
Gooderham Charles, carpenter, 51½ Givens
Gooderham Chas, laborer, Maitland West, n s
Gooderham George (of Gooderham & Worts) cor Front and Trinity
GOODERHAM & GREENSHIELDS (John Gooderham, James Greenshields) wholesale and retail grocers, 300 King e
Gooderham Henry, of Gooderham & Worts, 30 Mill
Gooderham Henry, of Gooderham & Worts, 24 Trinity
Gooderham James, merchant and miller, 166 Carlton
Gooderham John, of Gooderham & Greenshields, 300 King e
Gooderham Mrs Harriet, wid Rev E, 23 Mill
Gooderham Robt, of Gooderham & Worts, 295 Sherbourne
GOODERHAM WILLIAM Jr, Managing Director T & N Ry, 327 Sherbourne cor Carlton
GOODERHAM WM Sr, of Gooderham & Worts, and Prest of Bank of Toronto, 25 to 37 Mill
Gooderham William G, of Gooderham & Worts, cor Front and Trinity
Gooderham & Worts' storehouse, Esplanade

INSURE IN THE CANADA LIFE.

GOODERHAM & WORTS, (W Gooderham sr, J G Worts, Geo Gooderham,) distillers millers and malsters, 3-9 and 2-16 Trinity, office Imperial Bank Buildings, Exchange Alley, stave factory and cooperage 318 and 320 Front e
Gooderham & Worts' elevator, Esplanade e s s
Gooderham & Worts' ice house and stables, 67 Mill
Gooderham & Worts' Wharf, Esplanade e
Goodfellow James, of Jas Goodfellow & Co, 304 Adelaide w
Goodfellow Jas & Co, (Jas Goodfellow) agents, 16-18 Wellington e
Goodfellow Mrs Margaret, wid James, 304 Adelaide w
Goodman Henry, com trav, 201 Bathurst
Goodman Thos, Proprietor Dominion Wire Works, 4 King e, h 20 Agnes
Goodship Mrs Sarah, 113 Jarvis
Goodwin Geo, Breadalbane ent Queen's Park
Goodwin John, carpenter, Defries e s
Goodwin Joseph, teamster, 166 Adelaide w
Goodwin Mrs A, wid Alfred, 30 Albert
Goodwin Mrs Eliza, wid James, 55½ George
Goodwin Mrs H, wid Henry, 12 John
Goodwin Thomas, 132 Mutual
Goodwin William, carpenter, 273 Spadina av
Goodwin William, laborer, 99 Lippincott
Goodworth L B (of L B Goodworth & Co) 54 Bloor w
Goodworth L B & Co (L B Goodworth, Turner Koyl), importers and manufacturers of silks and buttons, 27 Front w
Goralsky Abraham, dealer, 24 Camden
Gordon Charles, carpenter, 276 Sackville
Gordon Charles, porter, 104 Sydenham
Gordon Edward, of E Gordon & Co., Oakville
GORDON E & CO, wholesale grocers, (Edward Gordon & Henry C Boomer) 30 Wellington e
Gordon George, cooper, 87 Strachan av
Gordon George, decorator, 36 St Albans
Gordon George B, of McDougalls & Gordon, Parkdale
Gordon Henry, 32 St David
Gordon Henry, insurance agent, 18 High fr Beverley
Gordon H B, of Gordon & Helliwell, 91 Baldwin
GORDON & HELLIWELL (W H Gordon & Grant Helliwell) architects, 23 Scott
Gordon Hugh, grocer, 127 Duchess
Gordon James, painter, 22 Little Richmond
Gordon John, road master T G & B, 122 Strachan ave
Gordon John, of Gordon, Mackay & Co, 304 Wellington w
Gordon John H, bookkeeper, 7 McCaul
Gordon John H, veterinary surgeon, 18 Agnes
Gordon John M, dealer, 38 Amelia
Gordon, Mackay & Co (John Gordon and Donald Mackay) wholesale importers and manufacturers of dry goods, 48 Front w
Gordon Mrs Catherine, wid George, 121 Claremont
Gordon Mrs Elizabeth, wid John, 205 Chestnut
Gordon Mrs Isabella, wid, 14 Lippincott
Gordon Thomas, cabinetmaker, 163 Elizabeth
Gordon Thomas, plumber, 87 Ontario
Gordon Thomas, of John Fisken & Co, 61 Baldwin
GORDON WILLIAM, carpets and oilcloths, 134 Yonge, h 144 St George
Gordon William, painter, 177 Chestnut
Gordon William, of W. Gordon & Co, 177 St George
Gordon Wm, varnisher, 53 Walton
Gordon W H Lockhart, of Morrison, Wells & Gordon, 195 George
Gordon Wm S (of Ferguson, Bain, Gordon & Shepley) cor John and Nelson
Gore George W, bricklayer, 89 Centre
Gore James, laborer, 70 Louisa
Gore Thomas, mason, 56 Chestnut
Gorham Thomas, law student, 51 Mutual
Gorkow Rudolph, brewer, 271 Church
Gorman David, clerk, Adelaide e
Gorman James, commercial traveller, 27 Temperance
Gorman John, moulder, 76 Sumach
Gorman Mrs Ann, wid Michael, 26 Lombard
Gorman Mrs Bridget, wid John, 78 Albert
Gorman Mrs Margaret, wid David, 112 Mill
Gormley James, grocer, 65 Jarvis, h Deerpark
Gormley Thomas, laborer, 82 Major
Gormley Wm, conductor G T R, 354 Queen w
GORRELL A H & Co (A H Gorrell), lithographers, 33 Wellington e, h 346 Jarvis
Gorrie Alex, cabinet maker, 12 Emma
Gorrie James, carpenter, 8 Regent
Gorrie Robert, watchmaker, 136 Ontario
Gorrie Samuel, foreman, 55 Ontario
Gorrie Wm M, bookkeeper, Inland Revenue, Imp Bank bdgs
Gorstrich Fred, bricklayer, 140 Brock
Gosling F G, accountant, Consolidated bank, 83 Peter
Gosset Mrs L, Berlin wools, 614½ Yonge
Gough E D, grocer, 577 Queen w, h 559 Queen w
Gouinlock Robert, com trav, 50 Front e
Gould Lumis, clerk, 38 High, fr Spadina av
Gould Thomas, laborer, Lippincott e s
Gould Thomas E, bookkeeper, 65 Mutual
Gould Wm J, picture framer, 140 Brock
Goulding George, millinery, &c 175 Yonge
Goulding Geo, police constable, 55 Robinson
Goulding Geo (of Goulding Sons), 199 Jarvis
Goulding G & Sons (Geo Goulding, Wm Goulding, and Henry Goulding), millinery and fancy goods, 40 Yonge
Goulding Hy (of Goulding & Son), 199 Jarvis
Goulding William, carpenter, 1 Goulding
Goulding Wm (of Goulding & Sons), 199 Jarvis
Goulds Miss E, teacher, 301 Wellesley
Gourdier Amos, carver, 103½ Elm

Victoria Compound Syrup of Hypophosphites is well adapted for all ages and constitutions.
19

Gourlay Robert S, bookkeeper, 32 King w
Gourlay Wm, stonemason, 132 Strachan ave
Gourlay Robert, agent, 565 King w
Gourlay William H, painter, 76 Agnes
Gourlie William, mechanic, 132 St Patrick
Gouthier Louis, shoemaker, 53 Queen e
Gouthier Mrs Josephine, 119 Jarvis
GOVERNMENT HOUSE, Hon D A Macdonald, Lieut-Gov of Ontario, 88 Simcoe cr King
Gow Thomas, pork butcher, 14 St Paul
Gowan Harcourt P, Customs' department, 31-33 Nassau
Gowan Thomas, musician, 17 Nelson
Gowanlock Andrew G, printer, Gwynne av, Parkdale
Gowans John, driver at dairy, 33 Bulwer
Gowans John, of Gowans, Kent & Co, 183 Carlton
GOWANS, KENT & CO, (Jno Gowans and W Kent), wholesale glassware, &c, 10 Front e
Gowlands Geo, watchmaker and jeweller, 188 King e, h 33 Mutual
Gowler Abraham, caretaker Temperance Hall, 21-23 Temperance
Grace Church, Rev C R Matthews, pastor, Elm cor Price's lane
Grace Edward, painter, 410 Queen e
Grace John, clerk, 403 Adelaide w
Grady John, tailor, 85 Sumach
Grady William, laborer, Walnut av, e s
Graham —, 129 Parliament
Graham Andrew, carpenter, 39 Little Richmond
Graham Andrew A, salesman, 103 Elm
Graham Charles P, clerk, 135 Mutual
Graham Charles, clerk, 89 Victoria
Graham Charles, laborer, 40 Centre
Graham D, glass stainer, etc, 273 Yonge
Graham Delmon, glass embosser, 273 Yonge
Graham D L, printer, Russell s s
Graham Edward R, salesman, 279 Jarvis
Graham George, blacksmith, 83 Portland
Graham George, bookkeeper, 206 Richmond w
Graham Henry (of H Graham & Co) 279 Jarvis
GRAHAM HENRY & CO, carpets, floor oilcloths, etc. 3 King e
Graham H M, bookkeeper, 75 Baldwin
Graham James, 67 Shuter
Graham James, dry goods and groceries, King e Don
Graham James, expressman, 64 Sullivan
Graham James B, clerk, 38 Bond
GRAHAM JAMES E, M D, 66 Gerrard e
Graham John, engineer G T R, 82 Little Richmond
Graham John, laborer, 132 Ontario
Graham John, laborer, r 105 William
Graham John, printer, 143 Ontario
Graham John, propr Carlton House, 153 Yonge
Graham John C, ice dealer, Lake e s
Graham John L, coal oil dealer, 22 Albert
Graham Lawrence, tailor, 100 Adelaide w
Graham Margaret, wid James, r 93 Centre
Graham Mrs Frances, wid J, 46 Teraulay
Graham Mrs Lucretia M, wid Charles, 69 Queen e
Graham Mrs Mary, wid Joseph, r 8 Robert's pl
Graham Mrs Mary, wid T, 132 Ontario
Graham Mrs S, wid Richard, seamstress, 228 Teraulay
Graham Nicholas, customs officer, 221 Niagara
Graham Patrick, 19 Wood
Graham Patrick, barber, 89 York, h 127 Richmond w
Graham Robert, carpenter, 61 Anne
Graham Robert, dairyman, 382 Queen w
Graham Robert, farmer, 8 Renfrew
Graham Robert, laborer, 53 Givens
Graham Robert, printer, 85 Victoria
Graham Robert, tailor, 118 Berkeley
Graham Robert, teamster, 103 Jarvis
Graham Samuel, laborer, 25 Hackney
Graham Thomas, assist engineer Fire dept, 21 Teraulay
Graham Thomas, engineer, 285 Wilton av
Graham Thomas, file manufctrer, 35 Sherbourne, h 67 Berkeley
Graham Thomas, fireman, Bay St Fire Hall
Graham Thomas, first assist engineer Fire Brigade, Court
Graham Thomas, laborer, 3 Eleanor
Graham Thomas, laborer, 30 Power
Graham Thomas, machinist, Cornwall s s
Graham Wm, butcher, &c, 179 King w
Graham William, moulder, 75½ Chestnut
Graham William, porter, 43 John
Graham W J, furniture dealer, 8-10 McCaul
Graham W J, upholsterer, 1 Baldwin
Graham Wm S, grocer, 252 Queen e
Grahame Thomas, asst fire dept, 21 Teraulay
GRAHAN H M, bookkeeper, 17 Breadalbane
Grainger Geo, butcher, 47 Charles
Grainger Mrs Harriet, wid E, 125 Ontario
Grand Central Billiard Parlor, Riley & May, proprs, 96 Yonge
GRAND CENTRAL HOTEL, Wm Burke, propr, 241-243 King e
Grand Chas F, clerk, 28 High, fr Beverley
Grand James, of Perry & Grand, 38 Adelaide w
GRAND JOSEPH, 90 Richmond w
Grand M J, 38 Adelaide w
Grand Mrs Mary A, wid James, 38 Adelaide w
Grand Mrs S J, wid Joseph, 86 Wellington w
Grand Opera House, Augustus Pitou manager, O B Sheppard, treasurer, 9 Adelaide w
Grand Opera House Buildings, 5 to 13 Adelaide, w
GRAND OPERA HOTEL, John Bailey proprietor, corner Adelaide w and Johnston Lane
Grand Trunk Railway Car Shops, Wm Corner foreman, Esplanade e
Grand Trunk Railway Cattle Yards, Esplanade e
Grank Trunk Railway Checkers and Switch Office, Esplanade e s s
Grand Trunk Railway Coal Yards, Esplanade e

J. BRUCE & CO., Photographers—Colored Miniatures.

Grand Trunk Railway Elevator, D Landell clerk, Esplanade w
Grand Trunk Railway Freight Sheds, R B Moodie, agent, 24 Simcoe
Grand Trunk Railway Ticket Office, P J Slatter, agent, foot of York
Grandin John, plasterer, 82 Lippincott
Grand's Repository, Rembler Paul prop, 47-51 Adelaide w
Grange Albert, warehouseman, 137 Front
Granger Mrs Agnes, wid James, 37 Gloucester
Granery James, collector, 134 Markham
Granite Skating and Curling Rink, St Mary s s
Grant —, carpenter, 85 Oak
Grant A, salesman, 41 Front w
Grant Alexander, barrister, 146 Duke
Grant Archibald, builder, 303 Adelaide w
Grant Charles S, bookkeeper, 146 Duke
Grant Donald (of D Grant & Co), 162 Spadina avenue
Grant Donald, laborer, 321 Queen w
Grant D & Co (Donald Grant), fancy dry goods, millinery, and mantles, 106 Yonge
Grant G R, dry goods, 283 Queen w, h 245 Spadina ave
GRANT CAPT FORSYTH W, official sec to Lieutenant-Governor, cor King and Simcoe
Grant F W, 7 Sultan
Grant James, carpenter, 34 Bathurst
Grant James, attendant Asylum
Grant James, laborer, 8 Stewart
Grant John, carpenter, 134 Major
Grant John, builder, 58 Peter
Grant John, M D, 175 Dundas
Grant John, salesman, 135 Richmond w
Grant John, of Woodward, Grant & Co, 672 King w
Grant John A, merchant, 175 Dundas
Grant John M, Crown Land Dept, 32 Alexander
Grant Joseph, builder, 58 Peter
Grant Peter, foreman G T R, 172 King w
Grant R, contractor, Darcey, s s nr Beverley
Grant S P, compositor, 156 Bathurst
Grant Thomas, salesman, 8 Muter
GRANT WALTER, grocer & liquor dealer, 138, h 140 York
Grant Wm, barrister, 290 Sherbourne
Grant Wm, clerk, 9 Phœbe
Grant W A, builder, 27 Bellevue Place
Grant W Shearer, cashier London & Canadian Loan Co, 49 Bloor w, Yorkville
Grantham George, grocer, King e, Don
Grantham Mrs A, wid Capt Arthur, 94 Shuter
Grantvoyce James, bank clerk, 63 McCaul
Grape Vine Hotel, Mrs Jane Adams, props, 44-46 Adelaide e
Grasett Arthur W, clerk, 88 Adelaide e
GRASETT CHARLES B, mangr Consolidated Bank, 262 Yonge
GRASETT FREDERIC LE MAITRE, M B, Edin, F R C S Eng, physician and surgeon, 206 Simcoe
Grasett George R, student of law, 87 Adelaide e
Grasett H J (of Hagarty & Grasett), 87 Adelaide e
GRASETT VERY REV HENRY J, D.D, Dean of Toronto, 87 Adelaide e
Grassick Forbes, laborer, 17½ Markham
Grassick Mrs M wid John, 252 Simcoe
Gravely W, clerk, 29 Bloor e
Graver William, ostler, 70 Elizabeth
Graves H F, salesman, 112 Chestnut
Graves Jeremiah, carpet cleaner, 39 Emma
GRAVES JOHN, general blacksmith, and maker and dresser of stonecutter's tools, 8 Church, h 109 Terauley
Graves Wm, bricklayer, 4 Taylor
Gray Alfred, chemist, 1 Woolsley
Gray Andrew, messenger, Trust & Loan Co, 25 Toronto
Gray Charles, carpenter, 448 Adelaide w
Gray Christopher, supt St James' cemetery, 485 Parliament
Gray Clarence, land agent, 206 Richmond w
Gray Edwin, bookkeeper, 264 Queen e
Gray George, 342 Spadina av
Gray George, book agent, Wellington av n s
Gray George, lumber merchant, Darcy, cor Beverley
Gray George, shoemaker, 32 Bell
Gray Geo H, 435 Parliament
Gray Henry, carpenter, 75 Amelia
Gray Henry T, clerk, 191 Berkeley
Gray James, laborer, 33 Tate
Gray John, agent Shedden Co, 11 Charlotte
Gray John, blacksmith, 80 Ontario
Gray John, carpenter, 167 Sackville
Gray John, checker, G W R, bds Lapps Hotel
Gray John, expressman, 70 Centre
Gray John, teamster, 136 Bleeker
Gray Joseph, lather, 62 Louisa
Gray Joseph, secretary and treasurer Toronto and Nipissing Railway, 50 Seaton
Gray Miss A S, teacher, 9 Caer Howell
Gray Mrs Elizabeth, wid Thos, 29 Robinson
Gray Mrs Jane, wid Hugh, 228 Church
Gray Mrs Jane, wid John, 9 Caer Howell
Gray Miss Sarah, dressmaker, 271 Wellesley
Gray Mrs Martha, wid J C, 7 Montague Place
Gray Patrick, fisherman, Stonecutters' lane e s
Gray Peter, laborer, 148 Sackville
Gray Robert, ——, 27 Christopher
Gray Robert, fruiterer, 360 King e
Gray Robt H, official assignee and accountant, 71 King w, h 30 Grenville
Gray R H & Co (R H Gray), manuf of overalls hoopskirts, &c, 17 Front w
Gray Robert M, bank clerk, 51 Homewood av
Gray Thomas, ——, 95 Peter
Gray Thomas, ——, 19 Widmer
Gray Thomas W, salesman, 342 Spadina av
Gray William, Bank of Commerce, 49 Beverley
Gray William, engineer, 256 Front e
Gray William, engineer, 284 Front e
Great Northern Tea House (The), Sutherland Bros & Co, proprs, 705 Yonge
GREAT WESTERN RAILWAY Frei Sheds, T Gillies agent, Queen's wh

MRS. KELLEY keeps everything requisite for Fancy Needle Work
Palace Wool Store, corner Grenville and Yonge Streets

Great Western Ry Ticket Office, T W Jones agent, 23 York
GREAT WESTERN RY TICKET OFFICE, D B Wylie agent, foot of Simcoe
GREAT WESTERN RY STATION, G Bazzard station master, foot of Yonge
Greata G, teller Quebec Bk, 113 John
Greaves John, grocer, 82 Tecumseth
Green Adam, plasterer, 17 Clyde
Green Alonzo A, grocer, 39 Dundas
Green Rev Anson DD, 72 Gerrard e
Green B M, carpenter, 5 St Albans
GREEN BUSH HOTEL, John Hirst propr, 215-217 Yonge
Green Frederick, sailor, 24 Amelia
Green F W, clerk, 683 Queen w
GREEN G G, patent medicines, Marcus M Whiteraft agt, 37 Front e
Green Henry L, salesman, 431½ King e
Green J, chemist and druggist, 324 Spadina av
Green James, tailor, 269 King e
Green James, waggon maker, 6 Esther
Green James C, carpenter, College s s, bet Bathurst and Markham
Green James, printer, 338 Sumach
Green John, laborer, 42 Little Richmond
Green John, shoemaker, 177 Parliament
Green Josiah, chemist and druggist, 432, h 604 Queen w
Green Josiah, jeweller, 443 Queen w
Green Marcus J, dry goods and tailor, 6 Queen w
Green Matthew, laundry, 91-93 McGill
Green Matthew, shoemaker, 21 Eastern av s s
Green Miss A M, 20 Lombard
Green Mrs E A, teacher Park School, 171 Berkeley
GREEN MRS H A, laundress, 27 McGill
Green Mrs Johanna, wid Michael, 18 Osgoode
Green Mrs M, fancy dry goods, 443 Queen w
Green Mrs Mary, wid Thos, 79 Sumach
Green Mrs Mary A, wid B, 57 Bolton
Green Mrs Sarah, wid Robt, 52½ Duncan
Green R Henry C, barrister, attorney, etc, 87 King w, h 73 Pembroke
Green Robert, cutter, 95 Gerrard e
Green Thomas, grocery, 177 Elizabeth
Green Thomas, moulder, 79 Sumach
Green Thomas, shoemaker, 81 Gerrard w
Green Thomas, shoemaker, 3 Cutter's lane
Green Walter H, barber, 151½ Yonge
Green William, paperhanger, 27 McGill
Green William, Steward Trinity College, 683 Queen w
Green William, student-at-law, 683 Queen w
Green William S, clerk, 33 McGill
Green William Thomas, laborer, 130 Mill
Greenauld Charles, broom maker, 135 Strachan av
Greenaway Samuel, butcher, Saulter w s
Greenaway Thomas, laborer, 397 King e
Greenaway Thomas, machinist, 79 Trinity
Greenbaum Jacob, tailor, 236 King e
Greenbaum Max, tailor, 236 King e
Greene H V, law student, 227 Sherbourne
GREENE COLUMBUS H, barrister, attorney, etc, 48 Adelaide e, h 227 Sherbourne
Greene, Mrs M, wid T, 14 East Park terrace, Carlton
Greene Rev Richard W E, Curate St James' Cathedral, 182 Sherbourne
Greene William T, laborer, 150 Mill
Greenfield & Ewart (Joseph Greenfield, John Ewart) architects, 26 Adelaide w
Greenfield James, com trav, 33 Front w
Greenfield John, laborer, 269 Front e
Greenfield Joseph (of Greenfield & Ewart) 177 Beverley
Greenfield Thomas, bricklayer, 101 Jarvis
Greeniaus' House, Willard Greeniaus propr, 175 Teraulay
Greeniaus Willard, hotel keeper, 175 Teraulay
GREENLEES ALEX, MD, physician and surgeon, 123 Church
Greenlees Jno, jr, lumber merchant, 128-130, h 270 Bathurst
Greenlees John, sr, 126 Bathurst
Greenshields James (of Gooderham & Greenshields), 300 King e
Greenslade L B, foreign stamp dealer, r 110 Teraulay
Greentree Henry, shoemaker, 78 Claremont
Greenwood Jos, carriage painter, 34 Sydenham
Greepe George, furrier, 462 King e
Greer James, laborer, 85 Strachan
Greer James, plasterer, 172 Bleeker
Greer John, coal and wood, 21 Wilton ave
Greer John, coal and wood, cor Wilton ave and Victoria, h 175 Gerrard e
Greer John, law clerk, 199 Sumach
Greer Thomas, sr, carter, 199 Sumach
Greer William, laborer, 192 Oak
Greey John G, manufr and dealer in mill furnishings, 36 Front e, 85½ Yonge, h 111 Bloor e
Greey William inspector of flour and meal, manufr and importer of and dealer in millers' furnishings, 36 Front e, and 85½ Yonge, h 8 Baldwin
Gregg John, propr Ottawa house, 224 Queen w
Gregg Thos A, *Mail* reporter, 16 Sheppard
Gregg Rev Wm, DD, professor, Knox College, 67 St George
Gregory ——, tea mercht, 248 Church
Gregory Arthur, carpenter, 77 Claremont
Gregory George, laborer, r 99 William
Gregory Mrs Mary, wid Richard, grocer, 589 King w
Gregory Robert, policeman, 10 Bond
Greig Major George, 9 Queen's Park Crescent
Greig James, bootmaker, 187 Queen w
Greig John, boots and shoes, 187 Queen w
Grew R L, bookkeeper, 101 Adelaide w
Grey Edward, porter, Yorkville
Grey James, foreman GTR, 20 Stewart
Grey Miss Maria, 22 Bond
Grey Samuel, shoemaker, 87 Elizabeth
Greyson Isaac, ——, 45 Esther
Grier Charles, 224 Queen w

CANADA LIFE does the LARGEST BUSINESS in the Dominion.

Grier Mrs, w, 264 Simcoe
Grieve Mrs Margt, boat house, Esplanade e s s
Grieveson Mrs M, wid Thos, 9 Bloor w
Griffin Edward, laborer, 116 Little Richmond
Griffin Fred T, Educational Department, 87 Bloor w
Griffin George, butcher, 268-270 Queen e
Griffin George E, public weigher, 77 Front e
Griffin John, watchman, 70 Victoria lane
Griffin Joseph, barber, 203½ Yonge, h 60 Richmond
Griffin Mrs, wid George, 64 Princess
Griffin William, bookkeeper, 116 Little Richmond
Griffith ——, 43 William
Griffith Fred D, architect, 5 Ontario Chambers, cor Front & Church
GRIFFITH ROBT J, merchant, 109 Bloor e
Griffith Thos, 225 Jarvis
Griffith Wm, cor Spadina av & College
Griffith Wm, 5 Ontario Chambers, cor Front and Church
Griffith Wm, P O clerk, 18 Isabella
Griffiths Arthur, butcher, 471 Yonge
Griffiths Francis, shoemaker, 15 Brunswick av
GRIFFITHS GEORGE, commission agent, accountant and collector, 14 King w
Griffiths Harry E, harness maker, 115 Yonge
Griffiths Miss E, music teacher, 18 Walton
Griffiths Rev W H, pastor First Wesleyan Ch, 143 University
Grigg George, laborer, 104 Edward
Grigg Richard, tailor, 113 Dalhousie
Griggs Elizabeth A, wid Lewis, 88 Adelaide w
Griggs Samuel, teamster, 13 Muter
Grigor Henry, salesman, bds Marlborough House
Grigor James, sailor, 60 River
Grigson John, baker, 31 Terauley
Grimason, Alex M, carpenter, 4 Borden
Grimason James, grocer, 91 Elm
Grimason Mrs, wid Jos, 70 Conway
Grimason Mrs, tailoress, 14 Agnes
Grimbleby Henry, laborer, 30 Oak
Grimes Thomas, engineer T G B, 41 Stafford
Grindrode Edmund, packer, 65 Colborne
Grindrode E H, clerk, 65 Colborne
Grinton Robert stencil cutter, 106 George
Grogan Edward, shoemaker, 80 Colborne
Grogan Hugh, shoemaker, 81 Richmond e
Grogan William, groom, 21 Sheppard
Grone Oliver, clerk, 24 Dundas
Groom Volney B, carpenter, 43 Chestnut
Groompacker Max, 619 Queen w
Gross Mrs Sophia, wid Benj, 183 Centre
Grot Zack, bookbinder, King e, Don
Grote George G, solicitor, 41 Adelaide e, h 19 Wood
Groth George W, clerk, 27 Dorset
Groundwater James, grocery, 134 Chestnut
Grove George, grainer, 21 Venauley
Grove Joseph, safe maker, 22 Gerrard, e of Parliament
Grover James, washing machine manufacturer, 448 Ontario
Grover Thos, general dealer, 450 Ontario
Groves Rev Frederick, rector Carleton Church, Dover Court Road e s, nr Foxley
Groves Robert, gardener, 55 Hayden
Grubbe Edward G, printer, 21 Maitland
Grubert Arthur, shoemaker, r 35 Colborne
Gruitt Thomas, furniture dealer, 229 Queen e
Grundler Mrs Hannah, wid Gottlieb, 112 Church
Grundy Thomas, stair-builder, 97 McGill
Grupe Geo, dry goods, 462 King e
Grupe Isaac, second-hand store, 210 King e
GUARDIAN ASSURANCE COMP'Y, Saml Thompson agent, 56-58 King e
Guelph Patent Barrel Co, J C Lane sec and treas, 59-61 Hayter
Guenther Samuel, shipping clerk, 103 Walton
Guest Francis (of Guest & McNolty) 76 Dundas
Guest Frank, messenger Ontario Bank, 67 Dundas
Guest George, brass finisher, 76½ Lippincott
Guest George, plumber, 228 Ontario
Guest & McNolty (Francis Guest, James McNolty) coal and wood merchants 84-86 George
Guest W N, butcher, 606 Queen w
Guggisberg Mrs D, wid, 292 King w
Guild John A, salesman, 36 Mutual
Guile William, provision merchant, 55 Queen w
Guinane J, C S B, C Dept St Michael's Col, St Joseph
Guinane William, boots and shoes, 105 Yonge
Guinet Victor, machinist, 111 Agnes
Guinn John, laborer, r 37 Queen e
Guinness Mrs Eliza, wid H, 7 St Charles
Guinther Samuel, packer, 103 Walton
GULF PORT STEAMSHIP CO, W H Howland agent, Queen City Insurance Co's building, 24 Church
GULLETT FREDERICK B, stone, marble & granite works, cor Church and Lombard, h 102 Scollard, Yorkville
Gullett James Henry, upholsterer, 110 Huron
Gumpicht George, piano tuner, 63 Bellevue av
Gundry Arthur W, student-at-law, 26 Grosvenor
Gundy Mrs Susan, wid S P, 14 High
Gundy Wm P, clerk Queen's Printing Office, 14 High
Gundy W P, Govt clerk, 88 St Patrick
Gunn Donald of D Guim & Co, 525 Sherbourne
GUNN D & CO (D Gunn, A W McLachlan) wholesale provision merchts, 78 Front e
Gunn James, laborer, 15 Huron
Gunn James, sec Toronto st railway, 41 Wood
Gunn Jno, boarding house, 1 Spadina crescent
Gunn Murdoch, crockery, china and glassware, 207 King e
Gunn Robert, 304 Ontario
Gunn Robt, carpenter, 132 Ontario
Gunn Samuel, of Bryce, McMurrich & Co, res Glasgow, Scotland

Victoria Compound Syrup of Hypophosphites, The Great Brain, Nerve and Blood Food.

Gunning James, painter, 22 Edward
Gunsell John, boat builder, Esplanade e, s s nr T & N Ry Station
Gunsell Mrs Cicely, wid John, 30 Melinda
Gunther Anton, of E & A Gunther, bds Queen's
Gunther Egmond, of E & A Gunther, Bellevue, Davenport rd
Gunther E & A (Egmund Gunther, Anton Gunther), importers and wholesale jewellers, cor Jordan and Melinda
Gurnett George T B, clerk P O, 270 George
Gurnett & Hughes (John T Gurnett & James H Hughes), real estate agents, Equity Chambers, 20 Adelaide e
Gurnett John T, of Gurnett & Hughes, 134 Shuter
Gurney Charles, of E & C Gurney & Co, res Hamilton
Gurney Edward, of E & C Gurney & Co, res Hamilton
GURNEY E & C & CO (Edward Gurney, Charles Gurney, Edward Gurney, jr, George Gurney, John H Tilden), stove manufrs, 356 King w, retail 91 Yonge
Gurney Edward, jr, of E & C Gurney, 145 Gerrard e
Gurney George, of E & C Gurney & Co, res Hamilton
Gurney Robert, carpenter, 57 Gerrard w
Gurrick Thomas, builder, 199 Chestnut
Guthrie John, gardener, 23 Queen e
Guthrie William, plasterer, r 97 McGill
Guthrie W O, LDS, 177 Simcoe
Gutridge John, bookbinder, 36 Sydenham
Guttin Adolph, cutter, 1 Hamilton terr, Duke
Guy Edward, packer, 18 Seaton
Guy John, dealer, 196 Queen e
Guy Matthew, carriage builder, 103-105 Queen e, h 108 Richmond e
Guy Robert, salesman, 151 Yonge
Guyett John, 82 Richmond w
Guynet Victor, machine hand, 152 Chestnut
Gwatkin George, bookkeeper, 175 Richmond w
Gwatkin Robt C, of Gwatkin & Son 175 Richmond w
Gwatkin Robt L, of Gwatkin & Son, 175 Adelaide w
Gwatkin & Son, (Robt C Gwatkin and R L Gwatkin) proprs Ontario Printers' Emporium, cor Bay and Wellington
Gwatkin Wm H, painter, 258 Teraulay
GWYN MISS A, matron infants' home and infirmary, 678 Yonge
Gwynn Edward, 76 Claremont
Gywnn Wm, paper hanger, 120 Oxford
Gwynne Hon John W, judge Court of Common Pleas, 20 Gerrard, east St James' sq
Gzowski Casimir S, of Gzowski & Co, 237 Bathurst
GZOWSKI & CO, (Casimir S Gzowski sr, and Hon David L Macpherson) contractors, 87 King w
Gzowski & Morse (Casimir S Gzowski jr and Geo R Morse) bankers and stock brokers 50 King e

Habert Benj, baker, 10 Phœbe
Habbick A G, clerk, 41 Elm
Haberstock Minarth, professor of music, 41 Mutual
Hackborn George K, com traveller, 198 Wellesley
HACKER WILLIAM, house painter, 64 Adelaide w
Hackemer John, engineer, 160 Duchess
Hacket Mrs Ann, wid, 81 Hackman
Hackett John, grocer, 492 King e
Hackett Joseph, carpet beater, 65 Princess
Hackett Mrs Margaret J, wid John, 114 Centre
HACKETT SAMUEL H, law stationer, 27 Adelaide e
Hackett William J, pressman, 79 Trinity
Hadden Mrs M, wid Samuel, 52 Walton
Hadley Francis, bookbinder, 103 University
Hafenbrack Christian H, patent spring bed manufacturer, 503 Yonge
Haffey Jas H, com trav, 17 Jarvis
Hagan Daniel, porter, 411 King e
Hagarty Daniel, builder, 7 St Albans
Hagarty Dennis, tailor, 2 Arthur
HAGARTY & GRASETT (J H G Hagarty and H J Grasett), shipping and commission merchants, and managers Toronto and Ogdensburgh S S Line, 38 Church
Hagarty Hon J H, D C L, Chief Justice Court of Common Pleas, 229 Simcoe
Hagarty J H G, of Hagarty and Grasett, 233 Simcoe
Hagarty Miss K F, teacher Model School, 7 Albans
Hagarty Miss Sara E, teacher, 7 St Albans
Hagel Nathaniel F (of Hagel & Murdoch), 7 Chamberlain Block, Carlton

HAGEL & MURDOCH,
BARRISTERS, ATTORNEYS, SOLICITORS, NOTARIES, &c.,
Offices:—52 Adelaide East, opp. Court House.
N. F. HAGEL. W. G. MURDOCH.

Hagel Samuel D, surgeon, 387 Queen w
Hagen Edward, laborer, 43 Elizabeth
Haggan Henry, laborer, 180 Strachan
Haggart Alexander, of Watson & Haggart, 12 McGill
Haggart C, com traveller, 537 Queen w
Haggart John, laborer, 287 Wilton ave
Haggerty George, laborer, 40 William
Haggerty Thomas, baggageman, 139 Brock
Hagon Henry, builder, 2 Carlton Terrace, Carlton, shop cor Gifford and Spruce
Hagon Mrs E, grocer, 1 Carlton Ter, Carlton
Hague Frank, butcher, 240 Queen e
Hague George, laborer, 8 White's Block, Duke
Hague Thomas, cashier *Mail*, 427 Yonge
Hague William, provision dealer, 238 Queen e
Hahn George, laborer, 26 Richmond e
Hahn Joseph, finisher, 26 Richmond e

J. BRUCE & CO., Photography in all its Branches.

Hahndorf Albert, cigar maker, 27 Buchanan
Hahndorf F W, wood carver, 262 Terauley
Hahndorf Henry, cigar maker, 7 Reed
Hahne Mrs Henrietta, wid Charles, 42 Regent
Haight Canniff, agent, 170 Jarvis
Haight Henry H, clerk, 170 Jarvis
Haight Miss Sarah E, ladies' school, 348 Jarvis
Haight Willet, clerk, 170 Jarvis
Haines Alfred E, of D M McDonald & Haines, 98 Wood
Haines David, painter, 31 Arthur
Haines Francis, laborer, 13 Erin
Haines Thomas, laborer, r 117 Sumach
Haining Joseph, cashier Receiving Office Dom Tel, 132 Shuter
Haining Thomas bookkeeper, 20 Nelson
Halbhans Paul, furrier, 50 Beech
HALDAN BERNARD, managing director Western Ins Co, 28 Church, h 568 Church
Haldan John, insurance agent, 62 King e, h 514 Jarvis
Hale Charles, gas fitter, 324 Spadina ave
Hale George W, dentist, 141 Yonge
Hales Ed, police constable, 187 Wilton ave
Hales James, carpenter, 46 Brunswick av
Hales James, clothier, 548 Yonge
Haley William, laborer, 79 Louisa
Halfway House Hotel, Wm Martin, propr, 248-250 Front w
Halford Allan, actor, 66 Chestnut
Halby Miss, 33 Denison av
Hall Charles, machinist, 21 Leonard av
HALL CYRENIUS B, M D, physician and surgeon, 20 Caer Howell
Hall Francis, of F Hall & Co, 436½ Yonge
Hall Francis J, miller, 30 Walton
Hall F & Son, (Francis Hall and James Hall), glove manufacturers, 436½ Yonge
Hall George, baker, 1 Sullivan
Hall George, salesman, 207 Seaton
Hall George, M D, physician and surgeon, 202 Elizabeth
Hall Geo H, clerk, 35 Vanauley
Hall H, painter, 4 Dale
Hall Jas (of F Hall & Son) 436½ Yonge
Hall James, commercial traveller, 2 St Joseph
Hall James, painter, 108 Huron
Hall James, porter, 34 Seaton
Hall James B, caretaker Occident Hall, cor Bathurst and Queen
Hall Job, blacksmith, 128½ Markham
Hall John, carpenter, 101 Jarvis
Hall John, M D, Homœopathic physician, 33,35 Richmond e
Hall John, night watchman, 242 Elizabeth
Hall John, policeman, 12 St Vincent
Hall John, waiter, 42 Elizabeth
Hall John B, M D, 326 Jarvis
Hall & Johnson (Samuel Hall and Charles Johnson) bookbinders, 26 Adelaide e
Hall John T, bookkeeper, 109 Bloor w
Hall Mark, builder, 84 Seaton
Hall Mrs Martha C, wid of Revd Thomas, 21 Darcy
Hall Mrs Mary, wid Alex, 34 William
Hall Mrs Hannah, 17 Teraulay
Hall Patrick, laborer, 31 Duchess
Hall Richard, blacksmith, 553 Queen w
Hall Samuel, butcher, Lewis w s
Hall Samuel (of Hall & Johnson), Parkdale
Hall Stewart, tailor, 76 Tecumseth
Hall Thos, bookbinder, 16 Maple fr Carlton
Hall Thomas, butcher, 199 Parliament
Hall Thomas, engineer N R Co, 7 Muter
Hall William, 86 Seaton
Hall William, carriage-builder, King, e Don
Hall William, cellarman, 90 Nassau
Hall William, dry goods, 578 Queen w
Hall Wm, fireman GTR, 41 Little Richmond
Hall William, laborer, r 80 Claremont
Hall William, laborer, 64 Edward
Hall William, laborer, r 363 King e
Hall William, porter G W R, 427 Adelaide w
Hall William, salesman, 167½ Queen w
Hall William, shipping agent and vessel owner N R C lumber docks, h 86 Peter
Hall William, ship owner, 86 Peter
Hall William, wood turner, 36 Givens
Hall W Myddleton, of Thorne & Hall, 7 North Berkeley
Hall Wm B, millinery, Rossin House block, 125 King w
Hall W H, salesman, 35 Front w
Halladay Mrs Ellen C, wid Thos, 57 Mill
Hallahan Timothy, gardener, 111 Gerrard, e Parliament
Hallam George, bricklayer, 31 Avenue
Hallam James, com trav, 62 Princess
HALLAM JOHN, leather, hides and wool, 85 Front e, h "Linden Villa," cor Isabella and Huntley
Hallam Thomas, laborer, 10 Regent
Hallamore Mrs E, wid John, 269 Spadina ave
Hallat Joseph E, hides and skins, 79 Colborne, h Todmorden
HALLAM GEORGE, professor of music, 27 Bleeker
HALLAM MRS, professor of music, 27 Bleeker
Hallen Rev George, 480-482 Ontario
Haller Frank T, electrician, 23 Mutual
Hallett Samuel, laborer, 90 Borden
Hallett Thomas, laborer, 98 Oxford
Halley William, varnisher, 44 Dalhousie
Halley Wm, varnisher, 62 Shuter
Hallham Patrick, laborer, r 113 Jarvis
Halliday, — 35 Leonard ave
Halliday Francis, carpenter 189 Queen w
Halliday John, clerk, 276½ Wilton ave
Halliday Matthew, laborer, 96 Adelaide w
Halliday Wm A, bookkeeper, 90 Seaton
Halliday Hartley, musician 269 Church
Halligan John, gilder, 71 William
Halligan John C, gilder, 71 William
Halligan Mrs Rose, wid Sylvester, 415 Adelaide w
Halligan Owen, milkman, 76 William
Hallinan Mrs Mary, general store, 236 Parliament
Halliwell Francis, clerk, 470 Parliament

EVERYTHING known in Ladies' Fancy Work kept at MRS. KELLEY'S.
Palace Wool Store, corner Grenville and Yonge Streets.

Hallowell Alex, clerk, 189 Sherbourne
Hallowell Charles G, clerk Canada Company, 189 Sherbourne
Hallowell Mrs H, wid Wm, 189 Sherbourne
Hallows Saml W, books and stationery, 308 Yonge, h 89 Bloor w
Hallworth Henry, salesman, 278 Carlton
Hallworth Joel, com trav, 278 Carlton
Hallworth Joseph, com traveller, 278 Carlton
Halpin Danl, telegraph operator, 100 McGill
Halpin James, section man T G & B, 83 Strachan
Halse George H, bookkeeper, 3 Windsor terrace, Earl
Halsey Mrs Bella, wid Henry, 45 Robinson
Hamblin Hy, laborer, 253 Wilton ave
Hamblin Wm, bricklayer, 144 Sumach
Hambling Harry, clerk, Green Bush hotel, 215 Yonge
Hambly Wm J, foreman, news dept *Mail*, 220 Berkeley
Hamblyn Samuel, 245 Queen e
Hambrook Alfred, fruit dealer, 76 Queen w, h 204 Parliament
Hamill Mrs Catharine, wid James, 458 Adelaide w
Hamill Robert, laborer, Derby, cor Parliament
Hamilton Adam, teamster, Defries e s

HAMILTON ALEXANDER,

Importer and dealer in

PAPER HANGINGS, PAINTS, GLASS, OILS, &c.

183 KING STREET EAST.

PAPER HANGING, PAINTING, AND GLAZING,

House, 9 Trinity Square.

Hamilton Chester B, clerk, 194 Jarvis
Hamilton Colin, Federal Bank, 503 Church
Hamilton David, clerk, 33 Widmer
Hamilton Francis, leather cutter, r 26 Markham
Hamilton George, asst manager, Ontario Bank, bds Queen's hotel
Hamilton George, miller, 18 Terauley
Hamilton Geo, salesman, 9 Wellington w
Hamilton Geo, shoemaker, 164 Centre
Hamilton George A, agent, 426 Parliament
Hamilton George R, 16 Windsor
Hamilton Henry, brakeman N R C, 106 Brock
Hamilton Henry, foreman, 21 St Vincent
Hamilton Henry E, manager, 21 St Vincent
Hamilton Herbert, clerk, Canada Co, 357 Adelaide w
Hamilton House, Joseph Power, propr, 375-377 King w
Hamilton Hugh, grocery, 151 Ontario
Hamilton H R P, architect's clerk, 1 Maitland Place
Hamilton James carpenter, 33 Widmer
Hamilton James, lumber inspector, 22 Esther
Hamilton James C, of Beaty, Hamilton & Cassels, 413 Parliament
Hamilton James, stone mason, 562 King w
HAMILTON JAMES M, dry goods, carpets, oilcloths, etc, 246 Yonge, 14 Wood
Hamilton John, blacksmith, 71 Sackville
Hamilton John, boiler maker, 7 Taylor
Hamilton John, com trav, 7 Ord
Hamilton John, music dealer, 359 Adelaide w
Hamilton John, teamster, r 27 Buchanan
Hamilton John R, carpenter, 59 Sumach
Hamilton John W, clerk, 158 Mutual
Hamilton J M (Hamilton, Mathieson & McAulay) 14 Wood
HAMILTON, MATHIESON & McAULAY (J M Hamilton, C F Mathieson and W McAulay) wholesale hats, caps and furs, 34 Wellington w
Hamilton Miss Rachel, dressmaker, 237½ Queen e
Hamilton Mrs F J, wid Geo, 289 Wilton ave
Hamilton Mrs H, wid T, 23 Mutual
Hamilton Mrs Jane, wid Robert, 327 Parliament
Hamilton Ornamental Iron Works, Show Grounds 407-413 Yonge
HAMILTON PROVIDENT AND LOAN Society, H P Andrew agent, 9 Toronto
Hamilton Robert, butcher and grocer, 140 Queen e
Hamilton Robert, salesman, 72 Walton
Hamilton R B, of Hamilton's wharf, 7 Windsor terrace, Earl
Hamilton Sidney S, propr Hamilton's wharf, Esplanade e, h 6 Hamilton's terrace, Duke
Hamilton Thomas, engineer, r 100 Oak
Hamilton Thomas, teamster, North Berkeley, nr St James ave
Hamilton Rev Wm, DD, 1 Maitland Place
Hamilton William, blacksmith, 110 Terauley
Hamilton William, bookkeeper, 327 Parliament
Hamilton William, cigar maker, 176 Berkeley
Hamilton William, teamster, 94 Agnes
HAMILTON W B, wholesale shoe manufacturer, 15-17 Front e, h 194 Jarvis
HAMILTON WILLIAM, Jr, manager St Lawrence Foundry, Front e, h 35 Berkeley
HAMILTON WILLIAM, Sen, propr Don Foundry, King e, nr Don River, h 511 King e
Hamilton William, sen, foundry King e, h 35 Berkeley
Hamilton Terrace, Duke s s, bet 61 and Princess
Hamilton's Wharf, Sidney S Hamilton, propr, Esplanade e, s s
Hamingway George, shipping clerk, 18 Esther
Hamlyn J H, contractor, 56-58 Denison ave
Hamyln John H, lumber yard, 18-20 Eleanor
Hammall Henry, laborer, 72 Power
Hammer Lewis, stove mounter, 32 Claremont
Hammerton Herbert P, grocer & fruiterer, 264, h 274 Yonge
Hammerton Wm S, clerk, 119 Strachan av
Hammill Mrs Jane, 97 Sackville
Hammond Alfred, laborer, 13 Osgoode Lane
Hammond Charles, painter, 22 Elizabeth

See CANADA LIFE'S MINIMUM RATES, WITH PROFITS.

Hammond James, laborer, Clinton w s
Hammond Mrs Isabella, bdg house, 13 Temperance
Hammond William, carpenter, Saulter w s
Hammond Wm, police constable, 185 Wilton avenue
Hammond Wm J, hatter & furrier, 129 Yonge
Hampshire John, bologna maker, 35 Gerrard w
Hampton George, salesman, 8 Denison av
Hampton Henry M, chemist, 13 King e
Hampton James, storekeeper, G T R, 161 Lumley
Hampton Miss W, tel operator, 242 Church
Hampton Wm, hatter, 10 Denison av
Hanbridge John, teamster, 39 Richmond e
Hance Albert, cabman, r 109 Elizabeth
Hance Edward, tailor, r 149 Bathurst
Hancock Herbert, of Hancock & Townsend, 18 Chestnut av Yorkville
Hancock John, bookkeeper, 96 Esther
Hancock Robt W, of W R Hancock & Son, 406 Yonge
Hancock Simon, saw maker, 105 Peter
Hancock & Townsend, (Herbert Hancock and Saml H Townsend) architects, valuators &c, 11 King w
Hancock Wm, steward Toronto Club, 79 York
Hancock Wm G, painter, Saulter w s
Hancock Wm R, of W R Hancock & Son, 406 Yonge
Hancock W R, cabinet maker shop, 68 McGill
HANCOCK WILLIAM R, cabinet maker, upholsterer etc, 406 Yonge, 56 King
Hancock W R & Son, (W R Hancock and Robert W Hancock) cabinet makers, upholsterers etc, 56 King w
HAND IN HAND MUTUAL FIRE INS CO, Scott & Walmsley agents, Queen City Fire Ins Co, Bdgs, 24 Church
Hand John, engineer, 16½ Stafford
Hand Mrs S, 76 Oak
Handford Revrd T W, Pastor Bond-st Congregational Church, 27 Wood
Handley Thomas, tailor, 4 Smith block, Bloor w
Handley William, carpenter, 82 Elizabeth
Hands John B, law student, 158 Richmond w
Hands Mrs Sarah, wid Edward, 36 St Lawrence
Hands Richard, caretaker, Sumach e s, n of Gerrard
Handy George W, carder, 230 Front e
Haney Henry, carpenter, 12 Taylor
HANLAN EDWARD, champion oarsman of America, the Island
Hanlan Mrs M, wid Edward, 115 Sackville
Hanley John, painter, 335 Church
Hanlon Edward, laborer, 70 Bathurst
Hanlon William, laborer, 34 Kerr's lane
Hanlon William, laborer, 115 St Patrick
Hanna David, boots and shoes, 388 Yonge
Hanna John, checker, T G & B Ry, 7½ Robinson
Hanna John, shoemaker, 13 Henry
Hanna John, shoemaker, 388 Yonge
Hanna William, county constable, 23 Borden
Hanna Wm, teamster, 109 Little Richmond
Hannaford Michael, artist, Equity Chambers, 20 Adelaide e, h 20 Amelia
Hannaford Thomas D, engineer, 20 Amelia
Hannah Samuel R, shoemaker, 113 Victoria
Hannah Wm J, grocer, 442 Parliament
Hannah Wm G (of Ince & Hannah), bds Revere House
Hanning Joseph, clerk, 132 Shuter
Hannon James, laborer, 431 Adelaide w
Hannon Mrs Mary, wid M, 18 West, from Tecumseth
Hans Mrs Clara, dressmaker, 254 Church
Hanscombe Clement, laborer, Leslie e s
Hanscome Thomas, coal agent, 10 Wood
Hanscome Thomas, clerk, 10 Wood
Happer Wm G, train despatcher G T R, 201 Queen w
Harbon H, bds Richardson's Hotel, 344 King w
HARBOR MASTER'S OFFICE, Jno Carr Harbor Master, 60 Bay
Harcourt Alfred, printer, 162½ Parliament
Harcourt George, merchant tailor, 65 King e, 422 Church
Harcourt George C, cutter, 496 Ontario
Harden William, bricklayer, 62 Brunswick ave
Hardie Benjamin, moulder, 27 George
Hardie William, New Fort
Hardiman John, laborer, 2 Munn's lane
HARDING GEORGE, plumbing, gas and steam fitter, 112 King w
Harding James, engineer, 295 Queen e
Harding John, millman, 74 Borden
Harding Richard, machinist and engineer, 50 Sydenham
Harding Robert, engine-driver, 41 Britain
Harding Thomas, laborer, 210 Oak
Harding Wm, engineer, 8 Hardy's Block, Gerrard e of Parliament
Harding Wm, engineer, 1 Roberts place
Hardinge Charles, clerk, 131 Simcoe
Hardman James, painter, 202 Chestnut
Hardman John machinist, 590 King w
Hards Frederick, gardener, 258 Elizabeth
HARDY HON A S, Prov Secry and Reg'r Gen'l and Com of Emigration, Parliament bldgs, Front w
Hardy David, laborer, 45 Eastern ave, s s
Hardy George, 261 Wellesley
Hardy Harry, tobacconist, 316½ Queen w, 4 Macdougall's lane
Hardy James, bookkeeper, 96 Victoria
Hardy John, salesman, 181 Little Richmond
Hardy Thomas, boots and shoes, 521 Queen w
Hardy Uriah, provisions, 576 Yonge
Hardy William, laborer, 299 Front e
Hardy William H, joiner, 138 Peter
Hardyman Griffin, laborer, 114 George
Hardy's Block, from 1 to 11 Gerrard e, between Sumach and River
Hardwell —, clerk G T R, 32 John
Hare James, farmer, Dufferin e s
Hare James, gardener, 94 Dundas

Vict. Comp. Syrup of Hypophosphites increases the appetite and strengthens the digestive organs.

Hare Mrs Eliza, wid John, 566 Yonge
Hare Mrs Eliza, wid John, 606 Yonge
Hare Robert, tinsmith, 87 Centre
Hare Wm, cabman, r 110 Teraulay
Hare Wm C, packer, 477 King e
Hargraft G R, bank clerk, 2 Chamberlain Block
Hargrave Edward, brakeman N R C, 154 St Patrick
Hargrave John H, grocer and liquor merchant, 190 King e
Hargrave Wm J R, editor, 88 McGill
Harkness Mrs Jane, wid John, hotel, 246 Adelaide w
Harkness Wm, laborer, 421 King e
Harknett Timothy, printer, 27 Melinda
Harland Herbert, carpenter, Lippincott e s
Harley & Jackson (T A Harley, Richard Jackson), hair dressers and bath rooms, 58 King w
Harley Timothy H, of Harley & Jackson, 58 King w
Harley Wm M, printer, 14 Temperance
Harman Geo A, barrister and reporter, Osgoode Hall, h 5 Orchard terrace
Harman Geo F, barrister, 6 Wellington e
Harman Geo F, barrister, 5 Orchard terrace, Peter
Harman Huson, clerk Dominion Bank, 5 Orchard terrace, Peter
Harman James, moulder, 7 Walz' l
Harman Richard, bricklayer, Huron
HARMAN SAMUEL B, city treasurer, 5 Orchard terrace, Peter
Harman W H, bank clerk, 7 Peter
Harmes Ephraim, machinist, 41 Nassau
Harnden Robert, 318 Queen e
Harnett Daniel, moulder, 80 Richmond e
Harnett Miss Alice, dressmaker, 80 Richmond e
Harney Miss Elizabeth, 127 Teraulay
Harper —, Exchange alley, w s
Harper Arthur, carpenter, 204 Berkeley
Harper Daniel, grocer, 201 Queen w
Harper Edward, dairyman, 120 Elizabeth
Harper George (of Harper & Son) 157 Simcoe
Harper G R (of Harper & Son) 157 Simcoe
Harper James, whitewasher, 237 Elizabeth
Harper John, confectioner, 3 Sherbourne place
Harper John (of Harper & Son) 157 Simcoe
Harper Joseph, piano tuner, 416 Queen e
Harper Mrs Margaret, wid M, 122 Elizabeth
Harper Robert, grocer, 609 King w
Harper Robert, grocer, 96 Tecumseth
Harper & Son (John Harper, Geo Harper) architects, 42 King e
Harper Thomas B, 10 Windsor
Harper William J (of W J Harper & Co) 157 Simcoe
HARPER W J & CO (William J Harper and George H Macfarlane) real estate and insurance brokers, 23 Adelaide e
Harrap George, boots and shoes, 614 Queen w
Harrigan John, painter, 154 King e
Harrington Edward, well sinker, 73 Edward
Harrington Estate, John Forrest, agent, 15 Canada Permanent Buildings, 18 Toronto
Harrington Geo M, reporter *Mail*, Bathurst
Harrington Jas, carriage finisher, 58 Princess
Harrington John, brakeman, 117½ Jarvis
Harrington John, machinist, 131 Parliament
Harrington Joseph, furniture broker, 501 Queen w
Harrington Michael, constable, G W Ry, 203 Bathurst
Harrington Mrs, 222 Teraulay
Harrington Thos, painter, Princess
Harris Albert, salesman, 207 Parliament
Harris Alexander, carpenter, 13 Emma
Harris Alfred, locksmith and bellhanger, 23 Lombard
Harris Andrew K, fruiterer and flowers, 310 Yonge
Harris Arthur, machinist, 101 University
Harris A B, clerk, 39 Walton
Harris Christopher, prop Merchants' Restaurant, 10 Jordan
Harris & Co, (Samuel H B Harris) cigar manufacturers, 73 Colborne
Harris & Co, (S H B Harris), tobacconists, 57 King w
Harris Edwin, of Harris & Co, 239 Jarvis
HARRIS E & CO, (Edwin Harris) paints, oils &c, 44 King e
Harris George builder, 102 Lippincott
Harris George, carpenter, 131 Vanauley
Harris George, painter, 180 Chestnut
Harris George, painter, Cornwall, s s
Harris Geo B, of Geo B Harris & Co, res London, Ont
HARRIS GEO B & CO (Geo B Harris, Chas Brydges) real estate agents, S H Henning manager, 23 Toronto
HARRIS GEO T, agent Toronto Stone Co, 93-95 Queen e, h King w s s, nr Peter
Harris Herbert, expressman, 35 Bell
Harris Isaac, horse trainer, 195 Dundas
Harris J, police constable, 9 Darcy
Harris James, farmer, 24 Bright
Harris James, maltster, 14 Mill
Harris Jesse, soap maker, 88 Water
Harris John, brakeman N R, 135 Little Richmond
Harris John, of Craig & Harris, contractors, 11 Yonge, Yorkville
Harris John, gardener Moss Park, Sherbourne, cor Queen
Harris John, grocer, 190 Chestnut
Harris John, laborer, 226½ Elizabeth
Harris Joseph, grain insp, 13 Imperial Bank blds, Exchange alley, h 33 Hayden
Harris J K, 519 Church
Harris Miss F, dressmaker, 131 Vanauley
Harris Mrs H, wid A, 101 University
Harris Mrs J, wid James, 208 Teraulay
Harris Mrs Mary, wid John, 203 Chestnut
Harris Mrs Mary, wid Robt, 131 Vanauley
Harris Mrs Mary Anne, wid H, 37 Emma
Harris O C, 48 Centre
Harris Rich, cabinetmaker, 4 Rush lane

J. BRUCE & CO., Photographic Artists, 118 King St. West.

Harris Robert, 104 Lippincott
Harris Rusk, of Morris & Harris, 244 Jarvis
Harris Samuel, salesman, 207 Parliament
Harris Samuel, tobacconist, King w, s s near Peter
Harris S H B, of Harris & Co, King w nr Peter
Harris S T H, bookkeeper, 207 Parliament
Harris Thomas, carriage builder, 51 Lumley
Harris Thomas, express driver, Huntley, cor Linden
Harris Thomas, gardener, 241 King w
Harris Thomas, laborer, 60 Borden
Harris Thomas, teamster, cor Huntley and Charles
Harris William, foreman, r 105 Queen w
Harris William, tinsmith, 39 Leonard ave
Harris Wm G, tailor, 61 Richmond e
Harris William H, dyer, 37 Robinson
Harris William H, salesman, 72 Seaton
Harris William K H, dyer, 180 York
HARRIS W R, deputy treasurer Parliament buildings, Front w, h 35 Mutual
Harris William R, prov acct, 35 Mutual
Harrison, 99 Mutual
Harrison, glass stainer, 214 Church
Harrison Arthur, clerk, 71 King e
HARRISON ARTHUR BAGSHAW, teller Consolidated Bank, branch office, 305 Bathurst
Harrison Edward, printer, 34 Alice
Harrison George, bookkeeper, 99 Mutual
Harrison George, shoemaker, 91 Sherbourne
HARRISON GLOVER, china glass and earthenware, wholesale and retail, 71-73 King e
Harrison Hugh, teamster G T R, 41 Camden
Harrison H P, clerk, Russell n s
Harrison James, carter, 25 Chestnut
Harrison John, brakeman GTR, 62 Tecumseth
Harrison John, laborer, 566 Queen w
Harrison Minturn, 141 Simcoe
Harrison Miss Maggie, dressmaker, 236 Church
Harrison Mrs, 50 Adelaide w
Harrison Mrs, 49 Woolsley,
Harrison Mrs Ellen, wid Saml Dover Court rd e s, n Foxley
Harrison Mrs Mary, wid Wm, confectioner, 213 Adelaide w
Harrison Mrs S, wid R A, 46 Markham
HARRISON REV RICHD MA, rector St Mathias Ch, 38 Lumley
Harrison Robert N, fireman, College st fire hall
Harrison Mrs, wid Hon R A, 198 Spadina av
Harrison R S, fireman, 111 Little Richmond
Harrison Thomas, salesman, near toll gate Kingston rd s s
Harrison Wm, carpenter, 4 Regent
Harrison Wm, laborer, 7 Ramsay's lane
Harrison Wm, painter, 88 St David
Harrison Wm Robert, steam fitter, 131 York
Harrod George, boiler maker, 57 Brant
Harsant Mrs E, wid Charles, 15 West, fr Tecumseth
Harre Mrs J, wid E H, 3 Windsor terrace, Earl
Harstone Archibald, clerk 77 Gould
Hart E, Mill Road, Don Mount
Hart James, carpenter, 43 Grosvenor av
Hart James, police constable, 51 William
Hart John, cigar maker, 191 Elizabeth
Hart Miss Ellen, dressmaker, 49 Elm
Hart Mrs M, wid C, 94 Anne
HART & RAWLINSON, (Samuel R Hart & Thos W Rawlinson) booksellers and stationers, 5 King w
Hart Samuel R, of Hart & Rawlinson, 14 Pembroke
Hart William, train despatcher, G T R, 12 Muter
Harte John, of Harte & McKillop, 76 Duke
HARTE & McKILLOP (John Harte, David McKillop) stove manufacturers, 12-26 Esplanade e
HARTFORD FIRE INSURANCE CO, Wm Henderson, agent & inspector, 50 King e
Hartigan Lawrence, cooper, 271 Front e
Hartill Wm B, cabinetmaker, upholsterer, etc, 317 Yonge
Hartman Henry, grocer, 48 Richmond w
Hartnett Daniel, laborer, 18 Water
Hartnett John, laborer, 18 Water
Harton James, whip maker, 191 Mutual
Harton Joseph, bookkeeper, 91 Carlton
Hartrick Mrs M, wid M, 172 York
Hartshorn George, boiler maker, 57 Brant
Harwell Wm, expressman, 256 Parliament
HARVARD ALBERT, chemist and druggist, 316 Queen w
Harvey Andrew, checker G W freight depot, 1 Reed
HARVEY ARTHUR, Secy Toronto Life Assurance Co, 9 Victoria, h Rosedale, Yorkville
Harvey E, of Phipps Bros, Harvey & Lane, Club Chambers, York
HARVEY F W, L D S, dentist, 95 King e
Harvey James, agent, 32 King e, h 164 Bay
Harvey John, moulder, 12 Bellevue place
Harvey John, builder, 275 Spadina ave
Harvey John, cook, 433½ King e
Harvey Mrs M, wid G D L, 51 High
Harvey R W D, agent, 51 High
Harvey Robert, blacksmith, 8 William
Harvey Walter, painter, 59 Sydenham
Harvey William, laborer, 67 Ontario
Harvie Jno, traffic master N R Co, 354 Front w
Harwin John, engine-driver GTR, r 33 Esther
Harwood Abraham, collector 31 Sydenham
Harwood John (of J Harwood & Co, 384 Yonge
Harwood J & Co (John Harwood and John Damp), pork butchers, 384 Yonge
Harwood Sydney, coal and wood, 171-173 Queen w, h 8 St Andrews
Harwood William, tailor, 122 Victoria
Harwood Wm (of Wm Harwood & Co), 122 Victoria
Harwood Wm & Co (Wm Harwood), merchant tailors and gents' furnishings, 95 Yonge

MRS. KELLEY, Agent for celebrated Peacock Fingering.
Palace Wool Store, corner Grenville and Yonge Streets.

Haskayne James, 132 Brock
Haskayne Richard, boot and shoemaker, 83 Gerrard, e Parliament
Haskell John, carpenter, 13 Baldwin
Haskell John, carpenter, 11 Christopher
Haskett John H, painter, 54 Frederick
Haskin Jacob, groceries, etc, 45 Queen w
Haskings George, agent, 4 Wilton
Haslehurst George, bookkeeper, 49 Hayden
Haslett Thomas, blacksmith, 68 Muter
Hass Frederick, cooper, Carlton, n s, bet Maple and Sumach
Hassard George, laborer, 85 Tecumseth
Hassard Henry, painter and grainer, 74 Albert
Hassard Richard, assessor St Andrew's Ward, 156 Richmond w
Hassen Michael, carpenter, 102 Tecumseth
Hastie Robt, bookkeeper, 102 Shuter
Hastings David, printer, 250 Parliament
Hastings Edward A, clerk, King, e Don
Hastings George, butcher, 28 St Lawrence Market, h 194 Berkeley
Hastings George, butcher, 234-236 Queen e, h 194 Berkeley
Hastings George, of Crean & Hastings, 67 Oxford
Hastings George, of Hastings & Peterkin, 210 Simcoe
Hastings George, manufacturer of strawgoods, 67 Oxford
Hastings John, fireman T F Dept, 476 Yonge
Hastings John, trunk maker, 37 Woolsley
Hastings Mrs E, wid James, grocer, 65 Baldwin
Hastings Mrs Mary, wid, 250 Parliament
HASTINGS & PETERKIN (Geo Hastings and C R Peterkin), planing mills, 142-144 Bay
Hastings Thomas, tailor, 164 York
Hastings Walter, butcher, 194 Berkeley
Hastings William, clerk, 137 Wellington
Hatch James, tinsmith, 53 Stafford
Hatch William, painter, 18 Walton
Hatchett Mark, porter, Herrick s s
Hathaway James, builder, 53 Nelson
Hather Robert, laborer, 7 Coatsworth
Hatt Thomas, bricklayer, 55 Emma
Hatten Thomas B, miller, 8 Oak
Hatton George, engine driver GTR, 28 Camden
Hatty Thomas, bricklayer, 402 Bathurst
Hatty Thomas, bricklayer, 112 Major
Haughton Stephen, porter, 169 Yonge
Haughton Stephen, teamster, r 26 Teraulay
Haussaman H L, druggist, 106 Adelaide w
Havard Edward, painter, 17 Ontario
Havard Mrs Jane, wid Frank, 24 Robert
Havelock Terrace, from 93 to 193, Parliament
Haven, The, Mrs E Moore supt, 150 Queen e
Haverson James, of O'Donohue, Doyle & Haverson, 110 Bond
Haviland Samuel, laborer, 23 Grovernor av
Hawke Frederick, laborer, 6 Tate
Hawke George M, of O'Keefe & Co, 3 Court, h 111 Wellington w
Hawke John, reporter, 45 Phœbe
Hawke Joseph, of Wilson & Hawke, 1 Walnut ave
Hawke Mrs Ann, wid John, r 32 Walton
Hawken James, bookkeeper, 1 Selby
Hawkes Fred B, brass finisher, 39 Foxley
Hawkesworth Louis, student-at-law, 55 Yonge
Hawkey Lewis C, bookkeeper, 81 McCaul
Hawkins Charles, printer, 49 Walton
Hawkins Charles W, of Hawkins & Co, 115 Bond
HAWKINS & CO, (Charles W Hawkins), printers, etc, Equity Chambers, 20 Adelaide e
Hawkins Edward, engineer, 44½ Terauley
Hawkins Geo, laborer, 404 Queen e
Hawkins Geo, soda water maker, 129 Brock
Hawkins George A, bookkeeper, 129 Brock
Hawkins Henry J, carpenter 305 Parliament
Hawkins Horatio, printer, 40 Gerrard e of Parliament
Hawkins James, 37 Temperance
Hawkins John, laborer, 37 Hackney
Hawkins Mrs Sarah, laundry, 24 Adelaide w
Hawkins William, engineer, 24 Adelaide w
Hawks Fred B, brass finisher, 39 Foxley
Hawley Alexander, of Hawley Bros, 40 Agnes
HAWLEY BROS, (John Hawley & Alex Hawley,) wholesale provision merchants, 88 Front e
Hawley James, caretaker, 107 Brock
Hawley Jochiel, hotel keeper, 56 Lumley
Hawley John, of Hawley Bros, 40 Agnes
Haworth G F, man of H L Fairbrother & Co, 10 Wellington w, h 61 Gloucester
Haworth John W, book keeper, 85 Bloor w
Hawthorn James, laborer, 17½ Bulwer
Hawthorne —, 123 River
Hawthorne George, steward Toronto Rowing Club, 224 Adelaide w
Hawthorne James, laborer, Sumach nr Winchester
Hawthorne Mrs Ann, caretaker, 120 Yonge
Hawthorne Mrs Hannah, wid, Clinton w s
Hawthorne Thos, foreman, Sumach nr Winchester
Hawthorne William, laborer, r 30 Centre
HAY ALEX, dry goods, 430 Queen w
Hay Alex, merchant, 313 Adelaide w
HAY ALFRED, plasterer, 41 Carlton, bds 448 Yonge
Hay Charles McD, druggist, 106 Mutual
Hay George, moulder, r 42 Muter
Hay James R, photographer, 494 Ontario
Hay John, driver, 118 Adelaide w
Hay John, photographer, 47 Gerrard, e Parliament
HAY JOHN, propr Maple Leaf Hotel, 438 Adelaide w
Hay John B, foreman G T R, 87 Front w
Hay Miss Elizabeth, 31 Melinda
Hay Mrs Mary, wid John, 60-62 Spadina ave
Hay Robert, of Robert Hay & Co, 89 Wellington w
Hay Robt John, brakeman NRCo, r 63 Esther

CANADA LIFE ASSURANCE CO'Y, Office 46 King St. W.

HAY ROBERT & CO, (Robert Hay, Charles Rogers and Geo Craig), cabinetmakers and upholsterers, 19-21 King w
Hayball Edwin, carpenter, 153 Bleeker
Hayden Rev F J, asst St Paul's Church, 71 Power
Hayden Harrison, publisher, 36 King w
Hayden John, 193 Chestnut
Hayden John, laborer, 50 Ontario
Hayden Mrs Hannah, wid J, 50 Ontario
Hayes Daniel, contractor, r 60 King e, h 130 John
Hayes Henry, govt clerk, 278 Wellington w
Hayes James, laborer, 38 Duchess
Hayes John, grocer, 233 Wilton ave
Hayes John, laborer, 20 Bulwer
Hayes Michael, carter, 361 Queen e
Hayes Michael, cab-owner, 167 Duchess
Hayes Mrs, wid, 34 Power
Hayes Mrs Bridget, wid J, 119 Sackville
Hayes Mrs Bridget, charwoman, r 12 Duchess
Hayes Mrs D, hotel keeper, cor Queen w and Lumley
Hayes Mrs M, wid B, 146 Sackville
Hayes T P, salesman, 371 Bathurst
Hayes Wm jr, shoemaker, 414 Yonge
Hayes Wm sr, boots and shoes, 414 Yonge
Hayon Patrick, cigar maker, 40 Regent
Hays Dennis, grocer, 78 Ontario
Hays Owen, laborer, 79 Berkeley
Hays Thomas, milkman, 101 Berkeley
HAYTER ST PLANING MILLS, Thomas Carroll, prop, 35-37 Hayter
Hayward Frederick, porter, 29 Shaw
Hayward Geo, baggage mast T G & B Ry, 298 Front w
Hayward James, carpenter, r Oak Terrace, Oak
Haywood —, carpenter, r 30 Denison ave
Haywood James, com trav, Dominion Temperance hotel
Haywood Thomas, driver, 42 Albert
Haywood Westley, baker, 42 Albert
Hazelwood Mrs Eliza, wid, 44 Gloucester
Hazelhurst Benjamin, 295 Yonge
Hazelhurst George, bookkeeper, 49 Hayden
Hazelhurst Michael, laborer, 97 Victoria
Hazlett William, clerk, 111 York
Hazlip Joseph, laborer, 85 Queen w
HAZLITT SAMUEL, grocer, 394 Queen w
Head ——, bricklayer, 182 Sackville
Head Thomas, cattle dealer, 536 King w
HEAD THOMAS, tin and coppersmith, oil, coffee, spice tins, etc, 231 Sackville
Headley Mrs Mary A, wid John, 88 Eastern ave
HEADQUARTERS SALOON, M McConnell, propr, old Post Office lane, off Toronto
Heakes Francis, draughtsman, 137 Adelaide w
Heakes Saml, bookkeeper, 210½ Adelaide w
Heakes Samuel, carpenter, 70 St David
Heal Charles, engineer, 104 Brock
Heal Samuel, carpenter, 108 Dundas
Healey George, constable G T R, 14 Morrison
Healey Mrs Mary, caretaker, 56 Front e
Healey William, produce and commission merchant, 72 King w, h 26 Baldwin
Healy Patrick, bookkeeper, 44 Oxford
Healy Patrick, stovemounter, 28 William
Healy Peter, tel operator, 44 Oxford
Healy R, salesman, 94 Oxford
Healy William, commission merchant, 26 Baldwin
Heaney Mrs Cath, wid Thomas, 3 Power
Heaney Patrick, drover, 7 Seaton
Heaney Thomas, 246 Little Richmond
Heaney Thomas, laborer, 9 Herbert
Heap Richard, brewer, 164 Huron
Hearn E J, clerk, 20 Toronto
Hearst Robert, carpenter, 24 Bellevue pl
Heasley James, sailor, 91 Richmond e
Heaslip Andrew, carpenter, 30 Hope
Heaslip Geo, carpenter, 30 Hope
Heaslip John, tax collector, 13 Esther
Heaslip Mrs Ann, 248 Elizabeth
Heaslip Ramsay, shoemaker, 248 Elizabeth
Heath Charles W, barrister, 26 St Patrick
Heath Edward T, drug packer, DeGrassie st, Kingston Road
Heath Henry, boarding hse, 57 George
Heath Jas, blacksmith, Victoria st lane, h 135 Mutual
Heath Robt, carpenter, 84 Lippincott
Heath Stuart, 26 St Patrick
Heather Mrs S, wid J, 8 Terauley
Heatherley Edward, sailor, 27 Woolsley
Heatley Mrs Mary, 12 St Andrew
Hector Alex, clerk, 189 Simcoe
Hector George F, of Blake & Hector, 189 Simcoe
Hedge Mrs Jane, wid John, 161 Elizabeth
Hedgers Jacob B, moulder, 162 Berkeley
Hedges Henry, clerk, r 41 Louisa
Hedges Henry, druggist, 39½ Louisa
Hedges John, baker, 83 Lumley
Hedley James, editor *Monetary Times*, 377 Church
Heenan W D, Second Latin Master, St Michael's College, St Joseph
Heeney Hugh, broom maker, 66 Little Adelaide
Hefer Wm, engineer, 58 Chestnut
Heffer James E, painter, 9 Gladstone ave
Heffernan E, 11 Walz's lane
Heffernan Edward, printer, 40 Power
Heffrein Mrs Mary, wid Peter, fish pedlar, Walz's lane, w s
Heighington Josepb, law student, 94 Bay
Heilmarson Heilmar, laborer, 181 Strachan
HEIMROD ERNEST, dining and refreshment rooms GWR station, foot of Yonge
Heine Andrew, painter, 284 Dundas
HEINTZMAN & CO, (Theo A Heintzman) piano manfrs, 117 King w
Heintzman Gerhard, piano manfr, 10 Little Richmond
Heintzman Herman, bookkeeper, 22 Mercer
Heintzman Theodore A, of Heintzman & Co 22 Mercer

Dr. Fowler's Extract of Wild Strawberry cures Diarrhœa, Dysentery all Summer Complaints.

Heintzman Wm, piano tuner, 22 Mercer
Heisner Theodore, furrier, 98 Ontario
Heller Frank T, electrician, 33 Mutual
Helliwell E G, depty harbour master, 187 Bathurst
Helliwell Grant, of Gordon & Helliwell, 48 Bleeker
Helliwell Joseph, 48 Bleeker
Helliwell Mrs Eleanor, wid J, 236 Wellington w
Hellmuth Isidore F, with Crooks, Kingsmill & Cattanach, 313 King w
Helm Joseph, mason, 141 Chestnut
Helmeken H D, 45 Gould
Helston John, laborer, r 116 Sydenham
Hemmingway George, porter, 30 King w
Henderson A, 50 Gerrard e
Henderson Abraham, confectioner, King, e of Don
Henderson Alexander, clerk, 124 Mutual
HENDERSON ANDREW, auctioneer and com merchant, 4 King e, h 45 McGill
Henderson Andrew, salesman, 31 Trinity sq
Henderson Adoniram J, reporter Court of Chancery, 31 St Patrick
Henderson Alex J P, 50 Gerrard e, St James' sq
Henderson Andrew M, propr the Retreat, cor Adelaide and Victoria
Henderson & Co (S M Henderson), wholesale millinery and straw goods, 3 Wellington e
Henderson Donald, machinist, 22 Douro
Henderson Duncan, of G B Smith & Henderson, bds American hotel
Henderson Edwin R, foreman 20 Seaton
Henderson Elmes, of Henderson & Small, Oaklea, St Joseph st, Clover hill
Henderson Francis, carpenter, 61 Anne
Henderson George, of G Henderson & Co, 148 Spadina ave
Henderson George, milkman, Dover Court Rd w s, north of Dundas
HENDERSON G & CO, grocers, 376 Queen w
Henderson J, salesman, 222 Yonge
Henderson Jas, caretaker, 10-12 Toronto
Henderson James, clerk, 8 Bleeker
Henderson James, gardener, 154 Oak
Henderson James, of Henderson & Small, 2 Wellesley Place
Henderson James, P O Dept, 24 Wood
Henderson James, sexton Knox Church, 66 Terauley
HENDERSON JAMES D, agent Canada Life Assurance Company, 46 King w, h 85 Brock. *See advt bottom lines and p 232*
Henderson James S, bookkeeper, 8 Bleeker
Henderson John, of Henderson & Co, 223 Spadina ave
Henderson John, bookkeeper, 161 Sumach
Henderson John, cabinet maker, 41½ Ontario
Henderson John, machine hand, 26 Esther
Henderson John, packer, 90 Richmond e
Henderson John B, com trav, Shuter
Henderson Matthew, carpenter, 167 Mutual
Henderson Mrs M, wid Francis, 83 Wellington place
Henderson Mrs Jane E, wid J, 80 Maitland
Henderson Mrs M A, wid W, r 285 Queen w
Henderson Mrs Mgt J, wid Wm, 90 Richmond e
Henderson S H, bookkeeper, 130 St Patrick
HENDERSON & SMALL (James Henderson, Elmes Henderson, and John J Small) barristers, attorneys, etc, 11 Equity Chambers, 20 Adelaide e
Henderson S M (of Henderson & Co) 223 Spadina ave
Henderson Thomas, laborer, 72 Lombard
Henderson Thomas, printer, 18 Bond
HENDERSON WILLIAM, agent and inspector Hartford Fire Ins Co, cor King and Toronto, h 65 Shuter
Henderson William, carpenter, 22 Louisa
Henderson William, laborer, 6 St Charles
Henderson William, plumber and gas fitter, 144 King w
Henderson William, porter, Sumach
Henderson William, printer, 144½ Ontario
Henderson William, shoemaker, 33 Buchanan
Henderson W F, merchandise broker, 28 Front e
Henderson William H, messenger Imp Bank, 27 Imp Bank bldgs, Exchange alley
Henderson William K, caretaker Metropolitan Church, 357 Front e
Henderson William R, of Davis & Henderson, 4 Adelaide w
Hendley William, laborer, 53 Trinity
Hendrick Henry P, conductor N R Co, 689 King w
HENDRIE & CO, contractors, cartage and forwarding agents for G W R & N R, A Stewart manager, 2 Scott and 1-21 Lorne
Hendrie William, carpenter, 260 Ontario
Hendry Arthur, carpenter, 319 Wellesley
Hendry John, constable, 164 Adelaide w
Henery Alfred, carpenter, 47 Givens
Heney James, laborer, 38 Duchess
Henley Wm, carpenter, 233 Chestnut
Henly Wm, cabinet shop, 18 Denison ave
Henly William, cabinet maker, 87 Lumley
Hennessey Jeremiah, broom maker, 127 Agnes
Hennessey Mrs, 147 Victoria
Hennessey Thos, blacksmith, r 377 Queen w
Hennesy John, laborer, 26 Osgoode
HENNING S H, man for G B Harris & Co, 23 Toronto, h 234 King w
Henning Thos, treas *Globe* Printing Co, bds Rossin House
Henratty Bernard, laborer, r 10 Duchess
Henrey William, rag merchant, 134 Duke
Henwright Daniel, laborer, 19 Renfrew
Henry David, carpenter, 193½ Elizabeth
Henry David, laborer, 21 St Andrew
Henry Edward, laborer, 146 Teraulay
Henry Edward, laborer, 205 University
Henry George, carpenter, 455½ Parliament
Henry James, gardener, 83 McCaul
Henry James, porter, 30 King w
Henry James, shipping clerk, 48 Terauley
Henry James, teamster, 217 Elizabeth

J. BRUCE & CO., Photographers { CHILDREN'S PICTURES A SPECIALTY.

Henry John, painter, 33 Centre
Henry John, shoemaker, 29 King e
Henry Joseph, 13 Little Richmond
Henry Mrs Ellen, wid James, 144 Strachan av
Henry Mrs E, wid Thomas, 17 Sultan
Henry Mrs Mary A, wid Charles R, 60 Sherbourne
Henry Peter, engineer G T R, 132 Portland
Henry Robert, of R Henry & Co, 99 Bloor w
Henry R H, clerk Standard Bank, 179 Church
Henry Thomas, agent, 43 McGill
Henry Thomas, laborer, 8 Hope
Henry Thomas, tailor, 73 Sackville
Henry William, clerk, post office, 15 Homewood av
Henry William, of R Henry & Co, 99 Bloor w
Henry William, rag store, r 92 Duke h cor Berkeley and Duke
Henshall Aaron, engineer G T R, 14 Stewart
Hepinstall Cyrus H, watchmaker, 11 King e
HERBERT JOHN, builder, 93 Seaton
Herbert John, painter, 13 Robinson
Herbert Peter, at water works, 60 Denison av
Herbert Richard, laborer, 72 Terauley
Herbert Mrs Mary, wid James, 67 Lumley
Herberter Rosa, wid Adam, 97 Duchess
Herdman Joseph, keeper in asylum, 115 Brock
Here Thomas, 206 Centre

HERGER & CO.,

PUBLISHERS AND IMPORTERS.

Sole Agents in the Dominion for Adams' Illustrated Map of History.

22 Adelaide east.

P. O. Box 639.

Herger Max (of Herger & Co), 61 Victoria
Hergert Henry, salesman, 50 Bleeker
Herington Alfred E, bookkeeper, 324 Wilton av
Herman Henry, musician, 60 Richmond w
Herman Mrs M, wid ——, 86 Little Adelaide
Herman Jacob, brassfinisher, r 9 Soho
Herman Mrs Emma, wid Edw, r 25 Elizabeth
Heron Andrew, ——, 70 Isabella
Heron Thomas, spinner, 56 Sackville
Heron William, bricklayer, 35 Buchanan
Herring David, shoemaker, 2 Francis
Herring Samuel, naturalist, 2 Francis
Herrington Charles, lumber merchant, 324 Wilton av
Herrmann Jacob, brassfounder, 143 Brock
Herson James, prov merchant, 78 Colborne, h 249 George
Herson James, provision dealer, 18 St Lawrence market, h 249 George
Herst Robert, propr Herst's planing mills, 109 Ontario, h Reid's lane w s
Hersteine Harris, shoemaker, 179½ York
Herst's Planing Mills, Robt Herst, propr, 109 Ontario
Hertel William, brushmaker, 80 York
Heslop Thos R, confectioner, 59 Strachan av
Hess Jacob W, tailor, 38 Lombard
Hessen John S, waggon maker, 40 St Charles
Hessin Hugh, bdg house, 117 Sherbourne
Hessin Wm, wholesale confectioner, 7 Front e, h 31 Bloor e
Hesson John, carpenter, 25 Garrison
Hetherington Charles, policeman, 217 Sumach
Hetherington John, tel operator, 16 Cedar
Hetherington John, W clerk Register-General's Office, 119 Peter
Hetherington Wm, sailor, 57 Cedar
Hethir John, mechanic St Lawrence w s
Heuser Peter, joiner, 108 Lippincott
Heward E H T, clerk Atty-Gen's Depart, 239 Simcoe
HEWARD FRANCIS H, manager Royal Ins Co, cor Yonge and Wellington, h 239 Simcoe
HEWARD GEO A, propr Kingston House, 104-106 Church
Heward John O, 24 Imp Bk Bdgs, Exchange alley, h 10 Bloor e
Heward Stephen, 38 Peter
Heward Wm B, clerk in Judges' Chambers, Osgoode Hall, 72 Homewood ave
Hewat Alex, salesman, 37 Mutual
Hewat Richard, com trav, 61 Stafford
Hewetson —, shoemaker, 112 Lumley
Hewett John, bookkeper, Water Works, 52 Seaton

HEWETT WILLIAM,

IMPORTER OF DRY GOODS,

ALBION HOUSE, 29 YONGE, STREET, CORNER SYDENHAM,

Yorkville.

Hewgill Edward, clerk, 278 King w
Hewgill Percy W, clerk, 37 St Patrick
Hewit John, 20 Suffolk
Hewit Joseph, wholesale hardware dealer, 43 Homewood ave
Hewitt Alex, cutter, 37 Mutual
Hewitt Edward, wood turner, 76 Seaton
Hewitt John, attendant, Asylum
Hewitt John, of Clarke & Hewitt, 152 Seaton
Hewitt John, laborer, 529 Queen w
Hewitt John, rating clerk, Water Works, 152 Seaton
Hewitt John, salesman, 6 Bellevue Place
Hewitt John, stonecutter, Lippincott e s, bet Vankoughnet and College
Hewitt Jos R (of W Hewitt & Co), 483 Sherbo'e
Hewitt J Richardson, clerk, 483 Sherbourne
HEWITT L J, propr Beverley House, 272 Queen w
Hewitt Thomas, laborer, r 125 Adelaide w
Hewitt Wm, of W Hewitt & Co, 4 Homewood Terrace, 140 Carlton
HEWITT W & CO (Wm Hewitt), hardware merchants, 111 Yonge
HEWLETT, DEACON & CO (James Hewlett, Edward Deacon, and Charles R Bell), general commission merchants, 16 Adelaide e

MRS. KELLEY carries the largest stock of Embroidery Work in the Dominion. Palace Wool Store, corner Grenville and Yonge Streets

Hewitt William, Maple, n s fr Dundas
Hewitt William P, sales man, 140 Carlton
Hewlett Henry, cashier Dun, Wiman & Co, 88 Maitland
Hewlett James, of Hewlett, Deacon & Co, 1 Wilcocks
Hewson Alfred, moulder, 74 Louisa
Hewson Richard, tinsmith, 98½ Edward
Hewston William, gardener, 682 Queen w
Hexter Richard, laborer, 85 Elizabeth
Heyden Mrs B, wid L, 36 Elm
Heyes Bezsin K, clerk, 499 Sherbourne
Heyes E Rowley, clerk, 499 Sherbourne
Heyes Mrs M B, wid John, 499 Sherbourne
Heyes S A, clerk, 499 Sherbourne
Heyes Thomas, librarian, King, e Don
HEYS THOS, Analytical chemist, Ontario School of Chemistry and Pharmacy, 116 King w, h Leslieville
HEYS CHARLES, grocery and provisions, 187-189 Elizabeth
Heywood Arthur, laborer, 337 Wilton ave
Hibbard Frederick, stone-cutter, 513 King e
Hibbard Henry, stone-cutter, 475 King e
Hibbert Mrs S A, wid John, 520 King w
Hibbett Edward, tailor, 259 Sackville
Hibbitt, Richard, tailor, 172, h 176 Parliament
Hibbitt William, tailor, 206 Oak
Hick Daniel, bookbinder, 74 Esther
Hick Wm H, shoemaker, 7-9 Chestnut
Hickerson R, carpenter, 317 Wilton ave
Hickey James, blacksmith, 36 Alice
Hickey James, blacksmith, 91 Chestnut
Hickey James, laborer, 456 Adelaide w
Hickey James, moulder, 23 Hope
Hickey James, tailor, Douro, s s
Hickey James S, blacksmith, r 52 Alice
Hickey John, laborer, r 32 Hackney
Hickey Miss Anne, dressmaker, 249 King e
Hickey Mrs Kate, wid Michael, 98 Jarvis
Hickey Mrs Mary, wid Thomas, caretaker, 26 Claremont
Hickey Owen, laborer, 81 Sackville
HICKEY WILLIAM, stoves and furniture, 174 King e
Hickling William, tailor, 48 Renfrew
Hickman James H, of Sylvester Bros & Hickman, 202 Adelaide w
Hickman Mrs C, fruit dealer, 106 Queen w
Hickman Wm C, expressman, 5 Gerrard e
HICKOK R C, mangr Singer Manufacturing Co, 22 Toronto, h 252 Spadina av
Hicks Charles, brakeman, GTR, 70 Bolton
Hicks David, teacher, 91 Lippincott
Hicks George, cook, 35 Renfrew
Hicks Samuel, bookkeeper, 30 Nelson
Hicks Samuel L, boat house, Esplanade w, nr Bay
Hicks Thomas, com trav, 74 Seaton
Hicks Thos L, bellhanger and locksmith, 11 Richmond e
Hicks William, plasterer, r 333 Adelaide w
Hickson Alexander H, show card maker, 35 Widmer
Hickson Edward, of W H Bleasdell & Co, 49 Carlton
Hickson Hy, butcher, 6 St Lawrence Market, h 10 Chestnut av, Yorkville
Hickson Joseph, bookkeeper, 29 Sullivan
Hickson Nicholas, shoemaker, 47 Terauley
Hickson R J, clerk, 47 Terauley
Hider Henry, bricklayer, 200 Sumach
Higgin William, gardener, 143 Gerrard, e of Parliament
Higgins C P, Crown Lands Dept, 163 Simcoe
Higgins David, chief agent in Canada for Edinburgh Life Ass Co, 86 King e, h 62 Wood
Higgins James, traveller, 70 Strachan ave
Higgins James W, com trav, 18 Czar
Higgins John, cab owner, 429 King w
Higgins John, clerk, 26 Dorset
Higgins Joseph, clerk, 18 Czar
Higgins Mrs A, wid John, 31 Garrison
Higgins Patrick (of P Higgins & Co) 81 Bay
Higgins Patrick & Co, boots and shoes (Patrick Higgins) 144 Yonge
Higgins Richard, hackman, 26 King w
Higgins Robt, book binder, 17 Caer Howell
Higgins Robert, manager Hunter & Rose, 17 Caer Howell
Higgins S R, clerk, 18 Czar
Higgins William, jeweller, 26 St Andrews
Higginson William, laborer, 383 Bloor w
HIGH CONSTABLE'S OFFICE, J T Jones, Court House, 51 Adelaide e
Highland Peter, traveller, r 5 Emma
Highley William, carpenter, 17 Strachan
Highley William, carpenter, r 391 Queen w
Higinbotham Mrs, wid Wm, 37 Mutual
Hiland William, confectioner, 67 Sydenham
Hilbert H, traveller, 172 York
Hilder George, laborer, 130 Ontario
Hilder William, laborer, 83 Oak
Hilderbrand Gustave, fruit dealer, 37½ Queen w
Hilderbrand John, gilder, 90 Dundas
Hill ——, laborer, 56 Muter
Hill Alexander (of Hill, McIntosh & Innes, res in Guelph
Hill Andrew, shoemaker, 179 Sackville
Hill B J, of Hill & Weir, 184 Gerrard e
Hill Charles, baker, 1 Huron
Hill Chas, laborer, 6 Camden
Hill C A, baker, 24 Phœbe
Hill Edward, bookbinder, 10 Henry
Hill Erastus D, agent, 133 Richmond w
Hill Frederick, guard C P, 25 Stafford
Hill George, bricklayer, 316 Sumach
Hill George, tailor, 3 Price's Lane
Hill George, tailor, 67 Mutual
HILL & HAUGHTON (Wm B Hill, John J F Haughton,) manuftr jewellers, Exchange Alley w s
Hill Henry, laborer, 58 Muter
Hill Henry J, asst City Clerk, 167 Jarvis
Hill James, gas works, 73 Parliament
Hill James A, machinist & model maker, 84 Sherbourne
Hill John, T G & B Ry, 158 Huron

INSURE IN THE CANADA LIFE.

Hill John, car repairer, G T R, 216 Oak
Hill John, groceries and provisions, 184 Gerrard e
Hill John, salesman, 107 Bloor w
Hill John D, blacksmith, r 14 Power
HILL, McINTOSH & INNES, (Alex Hill, Danl McIntosh, F C Innes,) wholesale grocers, 25 Front e
Hill Mrs Elizabeth, wid Joseph, 644 Yonge
Hill Mrs Isabella, wid James, 96 Niagara
Hill Percy, clerk, 586 Queen w
Hill Richard, laborer, 11 Dale
Hill Robert, carpenter, 171 Lumley
Hill Robert, porter, 4 Taylor
Hill Robert L, fireman, 4 north Mutual
Hill Samuel, farmer, King e Don
Hill Samuel, ice house, Leslie e s
Hill Samuel, ice house, Eastern ave, h Kingston road
Hill Stephen, laborer, 28 Hope
Hill Thomas, fireman T & N R, 87 Sydenham
Hill Thomas, laborer, 15 Clyde
Hill Thomas, shoemaker, 564 King w
Hill Thomas (of T Hill & Son), 108 Parliament
Hill T & Son (Thomas Hill & William Hill), printers and tag manufacturers, 43 Jarvis
HILL & WEIR (B J Hill & R S Weir), printrs, 11-13 Victoria
Hill William, bellman Queen's Hotel, 124 Agnes
Hill William, bookkeeper, 109 St Patrick
Hill William, builder, 107 Bloor w
Hill William, builder and contractor, 254 Ontario
Hill William, carpenter, 3-4 East Park Terrace, Carlton
Hill William, grocer, 2 Osgoode
Hill William, tailor 27 McCaul
Hill William (of T Hill & Son), 81 Homewood ave
Hill William B (of Hill & Haughton), 3 East Park Terrace, Carlton
Hill Wm R, conductor, 58 Emma
Hilliar George, messenger Government House, 86 Simcoe
Hilliard James, carpenter, 196 Queen w
Hilliard John, laborer, 135 Sumach
Hillier Henry, 79 Lumley
Hillier Henry, flour & provisions, 441 Queen w
Hillman Rowland, grocer, 474 Parliament
Hillock Francis, of Hillock & Kent, 31 Wilton crescent
Hillock John, of Withrow & Hillock, 25 Wilton crescent
HILLOCK & KENT, (F Hillock and J Kent), lumber merchants, 103 Albert
Hills Fred, hardware and metal broker, ry supplies, 31½ Church
Hills Geo H, asst bookkeeper, Yorkville
Hills John H, broker, 53 Strachan
Hills Mrs J, wid Benj, 11 Orde
Hilman R, grocer, cor Wellesley and Parliament
Hilson, Abraham, second hand clothing, 46 Queen w
Hills Robert, laborer, 33 Sullivan
Hilton S J, ledger keeper Standard Bank, 30 High
Hime Fred C, clerk, 41 Robert w s
Hime Humphrey L, of H L Hime & Co, and of Hime & Lovelace, 41 Robert w s
HIME HUMPHREY L & CO, (Humphrey L Hime) stock broker, estate and ins agent 20 King e
HIME & LOVELACE, (Humphrey L Hime & Fred G C Lovelace) agents Citizens' Ins Co, 20 King e
Hincey Stephen, laborer, 78 Borden
Hinchcliffe Benjamin, prop Brunswick Hotel, 385 Bloor w
Hinde Arthur asst book keeper, 4 Davies' terrace, Queen e
Hinder Robt M, saddler, 160 Berkeley
Hinds Frank, brass finisher, 104 Major
Hindson Wm, printer, 55 Bolton
Hine G A, ins agt, 99 Bond
Hine Samuel, butcher, 366-368 King e
Hines William, photographer, 107 King e
Hinkley James, carpenter, 37 Richmond e
HIPKINS HENRY, dentist, 2 Carlton, h 76 Huntley
Hippchin E G, laborer, 115 Adelaide w
Hird David, carpenter, r 63½ Queen w
HIRD, FYFE, ROSS & CO, (S Hird, J H Fyfe and G D Ross), wholesale Canadian Woollens, British American Assurance Co's bldgs, 20 Front e
Hird Samuel, of Hird, Fyfe, Ross & Co, 29 St Patrick
Hirlowy John, pedler, 89 Sumach
Hirchberg M H, wholesale and retail dealer in piano fortes and organs, 84 York, h 257 George
Hirschfelder Jacob, professor, 565 Sherbourne
HIRST JOHN, propr Green Bush Hotel, 215-217 Yonge
Hirst John W, clerk, 215-217 Yonge
Hiscocks J A, millinery and fancy goods, 657 Queen w
Hitchcock George, 588 King w
Hitchlock William, 12 Reed
Hjalmorson H, laborer, 83 Hackney
Hoare James, salesman, 4 St Charles
Hoare Mrs Elizabeth N, 101 Denison ave
Hoarth —, framer, 37 Shaw
Hobbs Alfred, hatter, Dover Court road, e s, nr Maple
Hobbs Geo, chief clerk Registrars' Branch, 85 Peter
Hobbs Neighbour, carter, r 27 Buchanan
Hoben Martin, laborer, 7 High fr Spadina av
Hoben Thomas, painter, 22 St Charles
Hobley Thos, MD, 92 Victoria
Hobson Edward, 5 Agnes
Hobson Edward J, bookkeeper, 119 Gerrard e
Hoch Mrs Harriet, wid James, 328 Jarvis
Hockaday Courtney G, 166 Richmond w
Hockeady Thomas, switchman, 81 Bathurst
HODGE ARCHIBALD G, propr St James' hotel, 13-15 York

FOR Cholera Infantum and all Derangements of the Bowels and Stomach, use DR: FOWLER'S EXTRACT OF WILD STRAWBERRY.

Hoden William, marble cutter, 231 Church
Hodge Charles, tel operator, 76 Louisa
Hodge James, 75 Lippincott
Hodge John, clerk, 406 King e
Hodge Richard J, carpenter, 106 Claremont
Hodgens Mrs, wid, 82 Lombard
Hodgson Michael, hot water fitter, 1½ Brunswick av
Hodgetts Geo, chemist and druggist, 305 Yonge
Hodgetts Thos, asst acct Bank of Toronto, 78 Maitland
Hodgins —, 3 Roberts place
Hodgins Frank E, student at law, 92 Pembroke
Hodgins F H, mangr Marlborough house, cor Front and Simcoe
Hodgins Geo, watchmaker, jeweller, etc, 129 King e
Hodgins H B, clerk, 250 Queen w
HODGINS J GEORGE, LLD, deputy minister of Education, 92 Pembroke
Hodgins James, shoemaker, 5 Johnson
Hodgins John, detective, 174 King w
Hodgins John C, engineer, 331 Wilton av
Hodgins Robt, 224 Parliament
Hodgins Robert, 50 Robinson
Hodgins & Spragge (Thos Hodgins, QC, and Arthur G M Spragge), barristers, 3 Canada Permanent Bldgs, 18 Toronto
Hodgins Thomas, boots & shoes, 348 Queen w
Hodgins Thos, Q C (of Hodgins & Spragge) 29 Bloor w
Hodgins Thomas H, clerk, 258 Adelaide w
Hodgins William, salesman, 17 Robinson
Hodgins William E, barrister, etc, 9 Equity Chambers, 20 Adelaide e, h 92 Pembroke
Hodgkins John, machinist, 146 Strachan ave
Hodgkinson Edward, furniture, 133 Queen w
Hodgkinson Edward, furniture dealer, 188 York
Hodgkinson John, caretaker P O, 51 Trinity square
Hodgkinson John, M D, surgeon, 571 Queen w
Hodgman Asa, tobacconist, 141 York
Hodgson & Boyd (Jonathan Hodgson, Alexander Boyd, James Bunting Boyd) great notion house, 41 Yonge
Hodgson John, engineer, 301 Adelaide w
Hodgson Jonathan (Hodgson & Boyd) res Montreal
Hodgson Joseph, tinsmith, 20 Conway
Hodgson Joseph, tinsmith and house furnishing, 418 Yonge
Hodgson Thomas, machinist, 21 Claremont
Hodgson Thos, vet surgeon, 73 Duchess, h 7 Pembroke
Hodsdons J T, dry goods, 478 Queen w
Hoffman M O, tel operator, 66 Shuter
Hogan David, laborer, 86 Eastern ave
Hogan George F, musician, 153 Church
Hogan John, laborer, Tecumseth nr Garrison
Hogan Richard, laborer, 206 Little Richmond
Hogarth George, bookkeeper, 40 Water
Hogarth Thomas, coachman, 86 Water
Hogg James, clerk, 119 Parliament
Hogg James W, bookkeeper, 119 Parliament
Hogg J W, porter, 15 Victoria
Hogg Miss E, 2 Oak Terrace, Oak
Hogg Samuel, carpenter, 75 Little Richmond
Hogle C W, salesman, 466 Adelaide w
Hohl Christopher J, salesman, 35 Simcoe
Holden Charles, plasterer, r 124 Claremont
Holden & Cornish (Wm Holden & John G Cornish) fruiterers, 472 Yonge
Holden Henry, blacksmith, Wellington ave, n s
Holden Harry, laborer, 137 York
Holden Wm, of Holden & Cornish, 472 Yonge
HOLDERNESS JOHN, Prop Black Horse Hotel, 114-116 Front e
Holding James W, bookkeeper, 109 Parliament
Holdon John E, tailor, 44 Sackville
Holdstock A W, gilder, North Berkeley, near St James' av
Holford John, contractor, cor Huron and Darcy
Holgate Francis H, chemist, 53 High
Holgate John, clerk, 53 High, fr Beverley
Holland Albert E, packer, 224 Teraulay
Holland Edward, laborer, Price's lane, w s
HOLLAND GEORGE B, manager of the Equitable Life Assurance Society of U S, 58 Church, h 255 Sherbourne
Holland James, laborer, 277 Queen w
Holland Miss Eliza, — —, 60 Homewood av
Holland Mrs Eliza, wid Edward, 12 Albert
Holland Ralph B, manufacturers agent, 401 Church
Holland Thomas, laborer, 28 Woolsley
Holland William, carpenter, 76 Maitland
Holland William, carpenter, 141 Ontario
Holleran Wm, tinsmith, 188 Adelaide
Hollett Enos, carpenter, 132 Lippincott
Holley Charles, carpenter, 108 Sydenham
Holliday James R, printer, 164 Bay
Holliday John, clerk, 276½ Wilton ave
Holliday Matthew, laborer, 8 Terauley
Hollin David, fruit dealer, 110 Queen w
Hollin David V, barber, 39 Jarvis, h Queen w
Hollinger James, conductor G T R, 69 Duchess
Hollingshead Eli, painter, 49 Richmond w
HOLLINGSHEAD SILAS, M D, physician & surgeon, 119 Brock
Hollingworth Samuel, druggist, 394 Yonge
Hollwey Charles W, bookkeeper, 34 Bond
Hollwey Thomas C, collector, 34 Bond
Holloway William, clerk, McGee e s
Holloway William A, salesman, 384 Parliament
Hollyman Samuel, yardsman T G B, Scatos Village
Holman Alfred, treasurer Royal Opera House, 293 King w
Holman Chas J, of Blake, Kerr, Boyd & Cassels, 237 Sherbourne
Holman George, manager Royal Opera House, 84 Wellington w
Holman Harry, foreman tailor, 84 Bay

J. BRUCE & CO., Photographers—Colored Miniatures.

Holman John, butcher, 481 King e
Holman Joseph, boots and shoes, 380 Queen w
Holman Liver Pad Co, Alex Notman, propr, 71 King w
Holman Nicholas, propr Royal Arms Hotel, 234 Queen w
Holman Richard, butcher, King e Don
Holman S, butcher, 481 King e
Holman Thomas W, clerk, 515 King e
Holman William, clerk, 13 Brant
Holman William H, laborer, 23 Muter
Holmes C E, bank clerk, 177 Church
Holmes D, com trav, 34 Wellington w
HOLMES D H, wholesale and retail grocer and provisions, 447 Queen w
Holmes John, ——, 222 Carlton
Holmes John, baggageman G T R, 96 Victoria
Holmes John, bookkeeper, 124 Victoria
Holmes Joseph, shoemaker, 12 Richmond w
Holmes Owen, salesman, 9 Adelaide w
Holmes Rev Norman, pastor Catholic Apostolic Ch, 90 Maitland
Holmes Richard, bookkeeper, bds Green Bush Hotel
Holmes R O, bookkeeper, 2 Henry
Holmes W J, watchmaker, 222 Parliament
Holmestead George S, barrister, 34 Maitland
Holmested Arthur, clerk of Records and Writs, Osgoode Hall, 432 Church
Holst Charles, tailor, 161 Little Richmond
Holt David, bricklayer, r 43 Esther
Holt Francis, switchman, 156 Claremont
Holt James, bricklayer, 21 Sumach
Holt John, carpenter, r 294 Front e
Holt Thomas, 25 King e
Holt Thomas, porter, 58 Little Adelaide
Holt William, 98 Bond
Holt William, supt locomotive dept G T R, St James' hotel
Holt Wm C, foreman locom dept, G T R, bds St James' hotel
Holterman C F, of Holterman & Kauffmann, 11 Colborne
Holterman & Kauffmann (C F Holterman and Carl Kauffmann) com merchts, 11 Colborne
Holtby George, carpenter, 32 Robert
Holwell Wm, engineer Public Works dept, 302 King w
Holy Trinity Church, Trinity Square
Home Charles, furrier, 83 Richmond w
Home Dist Mutual Fire Ins Co, John Rains sect, 120 Yonge
HOME FOR INCURABLES, Thos McKenny supt, 108 Bathurst
HOME SAVINGS AND LOAN CO (limited), Jas Mason, mangr, 72 Church. *See adv. page 4*
Home Samuel, printer, 49 Hackney
Home T B, cutter, 80 Walton
Home William, carpenter, Herrick n s
Homewood Terrace, 134-144 Carlton
Hood Henry, butcher, 24 Borden
Hook Harrison, shoemaker, 17 Elliott Place
Hook James, butcher, 134 Agnes, res 85 Dundas
Hook Henry H, foreman, r 63½ Queen w
Hook Mrs, 17 Simcoe Terrace
Hook Robert, piano maker, 517 Yonge
Hook Thomas, of Leadley & Co, 758 Queen w
Hook Walter S, variety store, lamps, etc, 517 Yonge
Hooke James, butcher, 83-85 Dundas
Hookaway Thomas, plasterer, 18 Erin
Hookway Thomas, fireman, 99 Adelaide e
Hooligan Thomas, tailor, 23 Elliott Place
Hooper Chas E (of E Hooper & Co), 80 Bay
HOOPER E & CO (Edward Hooper, George J Boyd & Charles E Hooper), chemists and druggists, wine and spirit merchants, 43-45 King w
Hooper Edward (of E Hooper & Co), Farnham Lodge, Yonge, Yorkville
Hooper George, cashier, 225 Wilton ave
Hooper Henry, shoemaker, 28 Mutual
Hooper James, N R C freight shed, 19 Strachan
Hooper Mrs Elizabeth, wid, 87 St David
Hooper Robert, carpenter, 42 Albert
Hooper William, bookkeeper, 8 Grenville
Honan Michael dealer, 2 White's Block, Duke
Honeycombe John, carpenter, 26 Leonard ave
Honeycombe William, carpenter 30 Leonard av
Hopcroft Henry, Fox & Hounds Hotel, cor Bloor and Bathurst
Hopcroft Walter, laborer, 38 St David
Hope Henry B, 195 Richmond w
Hope R A, commission agent 21 Gerrard w
Hope Robert, box maker, 148 Duchess
HOPE & TEMPLE (Wm Hope and Robt H Temple) stock brokers and estate agents, 18 King e
Hope William (of Hope & Temple) 180 John
Hope William, moulder, 594 King w
Hopkins D W, chemist and druggist, 462 Queen w
Hopkins Edward R, hatter and furrier, 98 Yonge
Hopkins James, laborer, 166 Lumley
Hopkins J F, druggist's asst, 462 Queen w
Hopkins Mrs, wid, 8 Smith's terrace, Seaton
Hopkins Thomas, laborer, 192 Bathurst
Hopkins Thomas, pedlar, 666 Queen w
Hopkins Wm H, furniture dealer, 86 Victoria
Hopkirk Thomas, conductor G T R, 56 Vanauley
Hopper Mrs Mary J, wid, 16 Dorset
Hoppner H F, clerk, 134 Vanauley
Horan Patrick, guard Central Prison, 18 Garrison
Horbes James, 30 Gloucester
Hore Mrs E, wid N, dressmaker, 16 Albert
Hore Richd, laborer, r 18 Albert
Horgan J W, Customs officer, 37 Brant
Horgan J W, landing waiter, and locker Custom house, 98 William
Horlock Robt, salesman, 28 Walton
Horn David, bookkeeper, 355 Jarvis
Horn Mrs Ann, wid Keiran, 20 Power
Hornbrook Daniel, shoemaker, 78 Agnes
Hornby Geoffrey, pen[illegible]ner, 119 Claremont
Hornby Frederick W, com trav, 119 St Patrick

MRS. KELLY'S for School of Art, Mmes. Le Boultiller and Louell's Designs in Needle Work. Palace Wool Store, corner Grenville and Yonge streets.

Horne Chas, laborer, 258 Front e
Horne Stephen, of Sambell & Co, 18 Queen w
Hornibrook Daniel, shoemaker, 78 Agnes
Hornibrook John T, acct, 74 Wellesley
Hornibrook M B, 118 Mutual
Hornibrook Mrs Frances, wid Thos, 2 Davis' terrace, Prospect
Hornshall Wm, blacksmith, 98 Victoria
Hornshaw George, of W Hornshaw & Sons, 106 Centre
Hornshaw Wm jr, of Wm Hornshaw & Sons, 41 McGill
Hornshaw Wm sr, of Wm Hornshaw & Sons, 98 Victoria
Hornshaw Wm & Sons, (Wm Hornshaw sr, Wm Hornshaw jr, and Geo Hornshaw,) blacksmiths, 7 Richmond w
Horan Michael, laborer, 150½ Ontario
Horr Jacob, piano maker, 22 Mutual
Horsie —— prof music, 19 Pembroke
Horsoit Cyrille, baker, 38 Water
HORSLEY HENRY upholsterer, Ontario e s, n Carlton
HORSLEY JNO F, florist, Ontario e s, n Carlton
HORSLEY WM H, prof of music, Ontario e s, n Carlton
Horsnell Charles, laborer, 73 Lombard
Horswell Ernest M, salesman, 238 Church
Horswell John H, clerk, 238 Church
HORTICULTURAL GARDENS, Gerrard e, head of Pembroke
Horton Albert, reporter, 206 Teraulay
Horton Edward E, official stenographer Court of Appeal, 35 Howard
Horton Orrin, 206 Teraulay
Horton Samuel, gardener, 55 Brunswick ave
Horwood Harold, packer, 240 Berkeley
Horwood Richard, carpenter, 19 Markham
Horwood Sidney, coal and wood yard, 8 St Andrew
Horwood William, laborer, 764 Queen w
Hose Station No 7, J Thompson, foreman, Wilton ave, n s nr Parliament
Hosker Robt, machinist, 161 Spadina ave
Hoskin Alfred, of McMichael, Hoskin & Ogden, 7 Prince Arthur's av, Yorkville
Hoskin John, Q C, of McCarthy, Hoskin & Creelman, Rosedale
Hoskin Mrs Mary, wid R, 43 Isabella
Hoskin Richard H, Sun Mutual Life and Accident Insurance Co, 8 Imperial bldgs, 32-34 Adelaide e, h 50 Murray
Hoskins James gasfitter, 107 Seaton
Hoskins R A, cor King and Peter
Hoskins Thomas, salesman, 34 Terauley
Hospital for sick children, Mrs S McMaster, Secty, 245 Elizabeth
Hostetter Joseph, clerk, 3 Crocker's block, Queen w
Houel Augustus T, 96 Adelaide w
Hough John Stanley, student-at-law, 91 Wilton ave
Houghton James J F, of Hill & Houghton, 74 Scollard, Yorkville
Houghton Lucius H, straw hat maker, 77 Woolsley
Houghton Mrs, 17 Avenue
Houlahan Edward, laborer, 7 Stafford
Houlahan Thomas, laborer, 23 Simcoe Terrace
Houlehan James, hack driver, 53 Boulton
Houlehan John, shoemaker, 113 Adelaide w
Houlehan John, tel oper, 53 Boulton
Houlgrave Thomas, city express, 47 Elizabeth
Hoult William, contractor, 287 Front e
HOURIGAN JOHN, hack driver, 26 Thompson, Don Mount
House Alfred, shoemaker, 107 University
House Harry, laborer, 365 Front e
House John, laborer, 53 Wood
House of Industry, Charles Duckett, superintendent, 83 Elm
HOUSE OF PROVIDENCE, Rev Mother Dechantal, suprs, Power e s
Housley Alfred, machinist, 12 Clyde
Houston Charles, 6 Richmond w
Houston John, conductor G T R, 77 Esther
Houston Thomas, 27 Walton
Houston Thomas, 56 St Patrick
Houston William, asst editor of *Globe*, 24 Isabella
Houston William, restaurant, 107 York
Hovey Albert H, of A H Hovey & Co, 84 Bay
Hovey A H & Co, (Albert H Hovey), subscription book publishers, 48 King e
HOVENDEN MISS JENNIE, millinery, etc, 118½ King w, h 37 Mercer
Hovenden Richard J, painter, 124 Bay, h 37 Mercer
Hovinden Robert, tailor, 11 Richmond w
How Edwd, 37 William
How Henry, of Wilson & How, 96 Queen e
HOW JAMES B, dentist, 7-9 King e, h Rosedale
How Mrs Catherine J, wid Thomas F, 428 Church
How Miss Hessie, teacher Park School, 428 Church
Howe John C, leather dealer, 63 Colborne, h 46 Wellington Place
Howard Alfred H, lithographer, 141 Gerrard e of Parliament
Howard A W, blacksmith, 455 Queen w, h 20 Bellevue ave
Howard Allan McL jr, dep Div Court clerk, Court house 51 Adelaide e, h 194 Carlton
HOWARD A McL sr, clerk 1st Div Court, Court House, 51 Adelaide e, h 194 Carlton
Howard Caleb, filemaker, r 50 Teraulay
Howard Charles A, head waiter, Rossin House, 124 Adelaide w
Howard & Co (Francis Howard and Geo W Carter) barbers, 576 Yonge
Howard Florence, 156 Victoria
Howard Francis, of Howard & Co, Brownsville lane
Howard James, expressman, 141 Centre
Howard George R (of Robinson, McMurrich and Howard) 2 Selby

CANADA LIFE does the LARGEST BUSINESS in the Dominion.

Howard Henry, blacksmith, 65 Strachan av
Howard Harry, clerk, 29 Mutual
Howard James, carpenter, 54 Borden
Howard James, expressman, 19 Centre
Howard James, fish dealer, 281 Queen w
Howard Jas L, clerk, 409 Parliament
Howard John, salesman, 313 Queen w
Howard Miss Lillie, 52 Albert
Howard Mrs A, wid Baker, 228 Victoria
Howard Mrs Jane, wid Scott, 411 Parliament
Howard Mrs Julia, wid Alex, r 35 Centre
Howard Mrs Margaret, millinery and fancy goods, 340 Yonge
Howard Mrs Mary, wid John, 11 Centre
HOWARD & OWEN (Stuart Howard, C E, J G Owen), illuminators and heraldic painters, 1-2 St James' Buildings, 46 Church
Howard R H, com trav, 15 Hayden
Howard Stuart, CE, of Howard & Owens), 65 Renfrew
Howard Thomas, clerk, 70 Seaton
Howard Thos E, com trav, 45 Homewood ave
Howard William, carpenter, 802 Queen w
Howard William, laborer, 4 Madeira place
Howard Wm, tea-broker, 32 Wellington e, h 45 Brant
Howard & Woodrow (W Howard, H Woodrow), coal and wood merchants, 25 Victoria
Howard Wm W S, clerk, 32 Wellington e, h 45 Brant
Howarth Charles, chemist and druggist, 243 Yonge
HOWARTH JOHN, chemist and druggist, 243 Yonge, h 412 Church
Howarth Samuel, druggist, 412 Church
Howden Alexander, student-at-law, 84 Hayter
Howden John, clerk, 44 Anne
Howe Alfred, baker, 20 Hayden
Howe Edna D, bookkeeper, 111 Queen e
Howe Edward, printer, 37 William
Howe John, laborer, Wellesley n s, e of Parliament
Howe Mrs H J, ladies' school, 30 Carlton
Howe Wm, landing waiter, Custom House, 158 Seaton
Howel Wm, bricklayer, Victoria st lane
Howell Alfred, barrister, attorney, &c, 66 Adelaide e, h 46 Maitland
Howell Benjamin, moulder, 618 King w
Howell Charles, bookkeeper, 438 Ontario
Howell Frank J, law student, 135 King w
Howell Frederick, bricklayer, 161 Victoria
Howell Frederick, builder, 25 Wilton av
Howell Frederick, grocer, 163 Victoria
Howell George, carpenter, 17 Leonard av
Howell John F, 46 Maitland
Howell Wm, 381 Queen e
HOWELLS W C, American Consul, 40 Church, h 4 Chamberlain Block, Carlton
Howes Robert, laborer, 161 Oak
Howes Robert, polisher, 36 Centre
Howes Wm R, carpenter, 14 Hagarman
Howey Wm, painter, 84 William
Howie Matthew, of the Toronto Publishing Co, bds Albion Hotel
Howitt Fritz, medical student, 18 Carlton
HOWITT WILLIAM H, M D, physician and surgeon, 145 Church
HOWLAND, ARNOLDI & RYERSON (O A Howland, C Egerton Ryerson and Frank Arnoldi) barristers, 46 King w
Howland Fred A, of P & F A Howland, res at Lambton
Howland F N, of H S Howland, Sons & Co, 409 Sherbourne
HOWLAND HENRY S, President Imperial Bank, Mill proprietor, and of Howland & Bro, Kleinburg, Queen City Ins Co's Building, 24 Church, h 409 Sherbourne
Howland H S jr, of H S Howland, Sons & Co, 409 Sherbourne
HOWLAND H S, Sons & Co, wholesale hardware, 37 Front w
Howland Oliver A, of Howland, Arnoldi, & Ryerson, 211 Simcoe
Howland Peleg, of P & F A Howland, resides at Lambton
HOWLAND P & F A (Peleg and Fred A Howland), mill owners, etc, Queen City Ins Co's Bldgs, 24 Church
Howland H S, of H S Howland, Sons & Co, 409 Sherbourne
Howland P, jr, of Howland, Sons & Co, 409 Sherbourne
Howland P J, of H S Howland, Sons & Co, 409 Sherbourne
Howland William H, of W P Howland & Co, 2 Queen's Park crescent
HOWLAND HON W P, CB, PC, 211 Simcoe
Howland William P, of W P Howland & Co, 211 Simcoe
HOWLAND W P & CO (W P Howland, W H Howland), com merchants, Queen City Ins Co's Bldgs, 24 Church
Howlett John, carpenter, 211 Markham
Howson Harrie B, subscription clerk *Mail*, 507 Sherbourne
Howson Mrs, wid, 507 Sherbourne
Howson Mrs R A, wid Dr Joseph, 180 Carlton
Hoy Thos, laborer, 117 Queen e
Hoyles N W, of Bethune, Osler & Moss, 13 Orchard terrace, Peter
Hozack Matthew, tinsmith, 492 Queen w
Hubbard A M, livery stables, 262 Queen w, 481 Queen w
Hubbard C H, gold leaf and dental depot, 44 Adelaide w
Hubbard Charles H, gold leaf and dental depot, 69 Grosvenor
Hubbard James, commission merchant, 67 Woolsley
Hubbard J H, tea broker and produce jobber, 37 Scott, res 481 Queen w
Hubbard William P, livery stables, 59 Bathurst
Hubble William, foreman, 46 Conway
Huby George, shoemaker, 56 Homewood ave
Huckins Joseph C, steward Knox College, Spadina crescent
Huddleston John, engineer, 43 Phœbe

FOR Cholera Morbus, Sea Sickness and all Summer Complaints, use
Dr. FOWLER'S EXTRACT OF WILD STRAWBERRY

Hudgen Amos, carpenter, 34 Edward
Hudson E R, farmer, 162 Strachan
Hudson Henry, laborer, 89 McGill
Hudson John, laborer, r 34 Centre
Hudson John, letter carrier, 105 Vanauley
Hudson J B, flour and feed, 177 Queen w
Hudson J W, porter ex warehouse Customs 95 Walton
Hudson Mrs Julia, 159 Seaton
Hudson Richard A, engineer, 159 Seaton
Hudson R S, inspector C P L & S Co, 26 Gloucester
Hudson Thomas, carpenter, 422 King e
Hudson Thomas, varnisher, 11 Chestnut
Hudson Thomas H, bookkeeper, 87 Peter
Huffman Peter, 74 Gerrard e
Huffman P C, clerk, 74 Gerrard e
Huffman R N, clerk, 74 Gerrard e
Huffman T W, clerk, 74 Gerrard e
Huffman William, tailor, 42 Renfrew
Huffman W T, clerk, 74 Gerrard e
Hugel Richard, farmer, 115 Clinton
Huggett Edwin P, engineer, Cedar n s
Huggins Edward, fitter GTR, 90 Portland
Huggins John, carpenter, 37 Stafford
Hughan Clowes, watchmaker, 22 Richmond east
Hughes Bernard B, of Hughes Bros, 104 Pembroke
HUGHES BROS, (Patrick Hughes and Bernard B Hughes) wholesale dry goods, 62 Yonge
Hughes Cornelius, tailor, 121 River
Hughes E, bank clerk, 184 Richmond w
Hughes George, inspector bridges G T R, 85 Winchester
Hughes Henry, carpenter, 20 Vanauley
Hughes Henry, prop of Albert Coffee Rooms, 13 Albert
Hughes Herbert, bookkeeper, 70 Richmond w
Hughes Herbert T, bookkeeper, 108 Adlaide w
Hughes Hugh, carpenter, 68 Markham
Hughes James, caretaker St Andrew's Hall, 19 Little Richmond
Hughes James, public school inspector, 220 Carlton
Hughes James G, upholsterer, 54 Nelson
Hughes James H (of Gurnett & Co), 197 Sherbourne
Hughes James W (of Reford & Hughes), 250 Victoria
Hughes John, 194 Sherbourne
Hughes John, carpenter, 136 Strachan av
Hughes John, laborer, r 126 Duke
Hughes John, laborer, r 363 King e
Hughes John A, carpenter, 6 Buchanan
Hughes Miles, shoemaker, 63 Strachan av
Hughes Mrs Ann, wid David, 605 King w
Hughes Mrs B, wid Francis, 275½ Frout e
Hughes Mrs B, wid Jas, 27 Melinda
Hughes Mrs C, wid John, 13 Beverley
Hughes Mrs F, wid Rev James, 25 St James' avenue
Hughes Patrick, M P, of Hughes Bros, bds Queen's Hotel
Hughes P D, bank clerk, bds Queen's Hotel
Hughes P, jr, bds Queen's Hotel
Hughes Samuel, teacher, 57 Homewood ave
Hughes' Terrace, from 289 to 295, King w
Hughes Thomas, book binder, 233 Sackville
Hughes Thomas, carpenter, 25 Brookfield
HUGHES WM, flour and feed, 569 Queen w
Hughes Wm, laborer, 59 Centre
Hughes Wm, laborer, r 124 Claremont
Hughes William J, builder, 216 Simcoe
Hughes W R, City Auditor, Metcalfe w s
Hughes William S, gilder, 70 Richmond w
Hulbert John, laborer, Sword w s
Hull George, bricklayer, 77 Lippincott
Hull Elijah, gardener, 453 Parliament
Hull John, laborer, 58 Hackney
Hull Joseph, carpenter, 18 Amelia
Hull Mrs Mary, grocer, 453 Parliament
Hull Richard, shoemaker, 206 Yonge, Yorkville
Hull Robert, housekeeper, Court House, 51 Adelaide e
Hull Samuel, repairer on G T R, 56 Hackney
Hull William, car repairer G T R, 58½ Muter
Hulme Mrs Harriet, wid George, 100 Cherry
Hume Charles, medical student, 40 Oak
Hume Ralph, teamster, 16 Osgoode
Humphrey Henry, conductor G T R, 115 Chestnut
Humphrey James, engineer, 136 Elm
Humphrey Mrs Maria, wid Isaac, r 66 Teraulay
Humphrey Samuel, carpenter, 63 Teraulay
Humphrey Vincent, wood worker, 76 Hayter
Humphrey Vincent P C, piano maker, 76 Hayter
Humphreys C L, groceries, etc, 5 Crocker's Block, Queen w
Humphreys Frank H, clerk, 10 Seaton
Humphreys Miss Elizabeth, tailoress, 267 Church
Humphreys Mrs Caroline, wid James D, 10 Seaton
Humphreys R, Govt clerk, 10 Seaton
Humphreys Richard, carpenter, 1 High, from Spadina av
Humphreys Thomas, butcher, King e Don
Humphries Mrs Victoria, wid T C, bdg house, 24 McGill
Humphries Thomas, carpenter, r 24 Centre
Humphries Wm, butcher, 557½ Queen w
Humphry ——, carpenter shop, 1 Downey's lane
Hunnisett Frank, butcher, 10 St Andrew's Market, h 772 Queen w
Hunnisett J, butcher, 10 St Andrew's Market
Hunt Devere J, printer, 23 St Patrick
Hunt George, Market constable, 40 Sullivan
Hunt John J, bookseller & stationer, 42 Queen w
Hunt Mrs C, wid Samuel, 39½ Ontario
Hunt Mrs D J, ladies' private school, 23 St Patrick
Hunt Thomas, boarding house, 282 King e
Hunt William, 136 Vanauley
Hunt William, gardener, 27½ Camden

J. BRUCE & CO., Photography in all its Branches.

Hunter Alex, caretaker of Elizabeth-st school, 96 Elm
Hunter Charles, clerk, 86 Duke
Hunter & Co (James Hunter) cigar manufrs, 20 Francis
HUNTER & CO (Thos Hunter and Jas Ogilvy) photo stock dealers, photographers, etc, 39-41 King w
Hunter George, boarding-house, 33 Baldwin
Hunter Hugh, grocer and prov, 300 Yonge
Hunter James, laborer, 98 Lumley
Hunter James (of Hunter & Co) bds Clyde Hotel, King e
Hunter James (of J Hunter & Co) 617 Queen w
Hunter James & Co (Jas Hunter) coal and wood, Queen w
Hunter John, carpenter, bds Grand Central hotel, King e
Hunter John, clerk, 94 Seaton
Hunter John, laborer, 133 Tecumseth
Hunter John, painter 588 King w
Hunter John, tabacconist, 226 Queen e
Hunter John B, laborer, 588 King w
Hunter John C, clerk G W R, 33 Widmer
Hunter John J, clerk, 33 Widmer
HUNTER LEWIS, collector &c, 146 Adelaide e, h 287 Spadina ave
Hunter Miss teacher, Winchester st. School, 189 Victoria
Hunter Miss Margaret, dressmaker, 195 Wilton Avenue
Hunter Mrs C, wid R, 124 Carlton
Hunter Mrs E, wid George, 99 Bond
Hunter Mrs L, wid G, 189 Victoria
Hunter Mrs M, wid John, 76 Berkeley
Hunter Mrs Mary, wid Jas, 22-24 Seaton
Hunter Mrs Margaret, wid John, 134 Duke
Hunter Mrs Sarah, wid —, r 36 Richmond
Hunter Robert, asst Captain Bay st Fire Hall, Bay
Hunter Robert, fireman, 219 Ontario
Hunter Robt, upholsterer and mattress maker, 155 Bay
Hunter Robert, upholsterer, 219 Ontario
Hunter Robert F, traveller, 338 Spadina av
HUNTER ROBERT J, merchant tailor, clothing and gents furnishing, 101 King e cor of Church, h 493 Sherbourne
HUNTER, ROSE & CO, (G M Rose and Danl Rose) printers, bookbinders, &c, 23-25 Wellington w
Hunter Samuel, clerk, 122 Seaton
Hunter Samuel, coal and wood yard, 247 Spadina av
Hunter Samuel, propr Toronto House, cor Peter and Queen
Hunter Rev Saml J, pastor Queen st Methodist Ch, 235 Spadina av
Hunter Thomas, baker, 30 Bright
Hunter Thomas, builder, 34 Stanley crescent, St Vincent
Hunter Thomas, of Hunter & Co, 27 Widmer
Hunter Thomas H, waiter, 26 Centre
Hunter Thomas T, plasterer, 91 Elizabeth
Hunter Wm, carpenter, 50 Caer Howell
Hunter Wm, carpenter, r 22 Oxford
Hunter Wm, druggist, 17 Seaton
Hunter Wm, foreman, 1 Smith's terrace, Seaton
Hunter Wm, laborer, 16 Ontario
Hunter W L, accountant, 203 George
Huntington Gideon, variety store, 514½ Yonge
Hurd James, furniture broker, 92 Albert
Hurd Thomas B, warehouse man, 19 Douro
Hurd Wm, teamster, 41 Claremont
Hurlburt C W, telegraph operator, 170 Victoria
Hurly Dennis, ——, 256 Richmond w
Hurly James, laborer, 16 Water
Hurley James, telegraph operator, 256 Richmond w
Hurley John, ——, 256 Richmond w
Hurley Tim, telegraph operator, 256 Richmond w
Hurley Wm, carpenter, 35 Stafford
Hurling Henry, laborer, 14 Bulwer
Hurst Frederick, of W & F Hurst, 57 St Patrick
Hurst Frederick C, tailor, 12 Ontario
HURST & FRYER, (James Hurst & Robert Fryer), plumbers, gas and steam fitters, 114 Adelaide e
Hurst George, gardener, 59 Berkeley
Hurst George, shoe maker, 134 Ontario
Hurst James, of Hurst & Fryer, 114 Adelaide e
Hurst James, plasterer, 8 Ray's lane
Hurst Mrs Martha, wid Thomas, 204 Berkely
Hurst Robert, carpenter, 15 Bellevue place
Hurst Thomas, carpenter, 7 Ontario
Hurst Thomas, clerk, 66 Victoria
Hurst W & F, (Walter Hurst & Frederick Hurst), provisions, 2 St Andrew's Market, Little Richmond
Hurst Walter, of W & F Hurst, 97 St Patrick
Hurst William, expressman, 20 Kerr's Lane
Hurst William, laborer, 45 Trinity square
Hurvich W, manager Rothschild & Co, 96 King w
Husband Augustus, of Summers & Husband, 475 Sherbourne
Hussey James, laborer, 27 Arthur
Hussey John, shoemaker, 238 Elizabeth
Hussey Mary, wid Eli, 141 Adelaide w
Hussey Patrick, laborer, 337 Front e
Husten William, laborer, 291 Queen e
Hutcheson James, clerk, 90 Bay
Hutcheson Samuel, laborer, r 117 Queen
Hutcheson William, carpenter, 103 William
Hutchings Geo, expressman, r 233 Parliament
Hutchins —, foreman Dixon's carriage works, 99 Mutual
Hutchins E F, architect, 122 Gerrard, e of Parliament
Hutchins Jas, last maker, cor St Charles and Chappell
Hutchins Mrs Elizabeth, wid J H T, 112 Bond
Hutchins William, scale-maker, 129 Gerrard e
Hutchins William, steward, Chappell e s
Hutchinson & Burns (Thos Hutchinson and J Burns), carriage-builders, 140-142 Simcoe

MRS. KELLEY'S for every kind of Wool in A A 1 quality.
Palace Wool Store, corner Grenville and Yonge Streets

Hutchinson C, wholesale wines and spirits, 74 Front e, h 7 Windsor terrace, Earl
Hutchinson Isaac (of Isaac Hutchinson & Co), 116 Duke
Hutchinson Isaac & Co (Isaac Hutchinson and Thomas W Elliott), coal and wood, 99 Queen e
Hutchinson James (of W J Shaw & Co), 4 Beaty's Block, Gerrard e of Berkeley
Hutchinson John, laborer, 178 Mill
Hutchinson Joseph, cellarman, 100 Oxford
Hutchinson Joseph, switchman, 174 Mill
Hutchinson Joseph S, foreman, 101 Ontario
Hutchinson Mrs M, 237 Wilton av
Hutchinson Mrs Maria, wid, fancy goods, 475 Yonge
Hutchinson Robert, carpenter, 251 Chestnut
Hutchinson Thomas (of Hutchinson & Burns), 144 Simcoe
Hutchinson Thomas, stage carpenter, 158 Niagara
Hutchinson Thos C, clerk, 116 Duke
Hutchison Rev D F, Holy Trinity, 37 Bleeker
Hutchison George, buyer, 98 Avenue Road, Yorkville
Hutchison Henry (of Rowsell & Hutchison) 281 Sherbourne
Hutchison James, stone-cutter, 304 Spadina ave
Hutchison James (teamster) 1 Derby
Hutchison John B, ticket agent Toronto and Nipissing Rail, 116 Duke
Hutchison Joseph, switchman, Don station G T R
Huttey Frederick A, clerk, Avenue road, Yorkville
Hutton H W (of H W Hutton & Co) 76 Wilton ave
HUTTON H W & CO (W L Hutton and H W Hutton) wholesale agents domestic paper fashions of New York, 132 Church, 3rd flat
Hutton Mrs Alice, wid William, r 74 Chestnut
Hutton W L (of N W Hutton & Co) and ins agent, 76 Wilton ave
Huxtable Edward, 55 Eastern ave
Hyde Mrs Mgt, wid Michael, Reid's lane e s
Hyde Thomas T, carpenter, r 654 Queen w
Hyde William, lamp-lighter and bdg house, 119 Dalhousie
Hyder Mrs Elizabeth, wid of Wm, 14 Bulwer
Hyder Thomas, carpenter, 133 Borden
Hyer William, file grinder, 313 Front e
Hyland Edward, laborer, 92 Little Adelaide
Hyland John, train despatcher G T R, Morrison e s
Hyland Lawrence, teamster, r 49 Trinity sq
Hyland Patrick, r 49 Trinity square
Hyland William, laborer, 64 Duchess
HYMAN LEVI, merchant tailor, 255 King e
Hynds George, collector, 50 Huron
HYNES BROS, (Wm Hynes & Patrick Hynes) boots and shoes, 220 Queen e
Hynes James E, printer, 97 Berkeley
Hynes M J, of M J Hynes & Bro, 212 Queen e

HYNES, M. J. & BRO.,

(M. J. Hynes, William J. Hynes)

CONTRACTORS, ORNAMENTAL & PLAIN PLASTERERS,

11 VICTORIA STREET.

Large variety of castings on hand, in Flowers, Brackets, Mantels, &c. Trade supplied with all materials. Blackboard and modelling a specialty.

Hynes Mrs Mgt, wid Michael, 212 Queen e
Hynes Patrick, mail clerk, N R C, 161 Wilton ave
Hynes Patrick, of Hynes Bros, 161 Wilton av
Hynes Richard, lamplighter, 342 Queen e
Hynes Wm, of Hynes Bros, 159 Wilton av
Hynes W J, of M J Hynes & Bro, 212 Queen e
Hysop David, provisions, 287 Queen w
Ibbotson George, cutler, &c, 12 Francis
Ibbotson John, carpenter, r 52 Agnes
Idenden Frederick, machinist, 31 West from Tecumseth
IGLESTROM CARL, piano tuner, 444 Ontario
Imbert Julian, cook, 200 Elizabeth
IMPERIAL BANK OF CANADA, D R Wilkie cashier, 34 Wellington e
Imperial Buildings, 32-34 Adelaide e
IMPERIAL LOAN & INVESTMENT CO, Edwin H Kertland manager, 3 Imp'l bdgs
Imrie James, com trav, Russell s s
Imrie John, printer, Russell s s
INCE & HANNAH, (Thos H Ince and Wm G Hannah) barristers, &c, 17 Adelaide e
Ince R B, accountant, 353 Bathurst
Ince Thomas H (of Ince & Hannah) Club Chambers
INDIAN OFFICE, Wm Plummer supt & com, R G Dalton clerk, 4 Can Per Bdgs, 18 Toronto
INFANT'S HOME & INFIRMARY, Miss
Ince Wm, of Perkins, Ince & Co, 72 Grosvenor A Gwyn matron, 678 Yonge
Ingham Joshua (of F N Davis & Co), Chester
Ingledew Ralph, joiner, 79 Amelia
Ingles James, brakeman, r 37 Centre
Ingles John C, surveyor, 130 Front w
Ingleson John, milkman, King e Don
Inglis D Alex, clerk, 520 Yonge
Inglis James S, bookkeeper, 41 Front w
Inglis Russel, appraiser custom house, 73 Bay
Inglis Rev Wm, editor *Globe*, 159 Mutual
Ingram Alfred, painter, 307 Sackville
Inker Edwin G, shoemaker, 42 Elizabeth
INLAND REVENUE OFFICE, Henry Godson chief inspector for the Dominion, G P Dickson, District inspector; John Morrow collector, r 10-12 Toronto
INMAN LINE OF STEAMERS, Captain C Perry agent, 56 Front e
Inman Mrs Esther wid James W, 236 Jarvis
Innes Frederick, clerk, 131 Isabella
Innes Frederick C (of Hill McIntosh & Innes), 131 Isabella
Innes John, clerk, 76 Elm
Innes J A W, clerk Registrar's Branch, 165 Seaton

See CANADA LIFE'S MINIMUM RATES, WITH PROFITS.

Innes John, Crown Lands Department 76 Elm
Innes John L, com trav, 31 Trefrann
Inrig Alex, shoemaker, Linden n s
Inrig Donald, shoemaker, Linden n s

INSURANCE COMPANY
OF NORTH AMERICA,
INCORPORATED 1794,
ASSETS, January 1st, 1877, $6,601,883 98.
Ocean Risks, Lowest Rates, Usual Discount.
LEWIS MOFFATT & Co.,
50 Front St. East.

Inter national Hotel, Andrew McCully prop, 21 Jarvis
Iredale & Co, (Wm Iredale) last manfrs, 18 Sheppard
Iredale Ishmael, 22 Caer Howell
Iredale James, house furnishings, 92 Queen w
Iredale Mrs M, wid James, 77 Victoria
Iredale Wm, of Iredale & Co, 120 Mutual
Ireland Jas O N, accountant Trust and Loan Co, 5 Prince Arthur av
Ireson Wm, builder, 9 Breadalbane
Irish Canadian, Patrick Boyle, proprietor, 16 Francis
IRISH MARK H, propr Rossin House, cor King and York
Ironsides Mrs Mary, wid John, 71 Lombard
Irvine John E, bookkeeper, r 97 Ontario
Irvine & Johnson, (R Irvine and Jas Y Johnson), blacksmiths, 29 Buchanan
Irvine Robert, of Irvine & Johnson, r 29 Buchanan
Irvine Samuel, machinist, 78 Eastern av
Irvine William, clerk, 89 Darcy
Irvine Wm, clerk, 261 Parliament
Irvine Wm, pedlar, 167 Oak
Irving Andrew S, manager Toronto News Co, 14 Jordan, h 15 Sheppard
Irving A S, 190 Simcoe
Irving James R, foreman, 9 Suffolk Place
Irving John, 76 Adelaide w
Irving P Æ, 258 Simcoe
Irving Robt, carpenter, 11 Gladstone av
IRVING THOMAS C, supt of The Bradstreet Co, 30 Front e, h 2 Davenport Road, Yorkville
rving Wm, architect, 120 Yonge, h 86 Isabella
Irvon Miss M J, saleswoman, 64 Shuter
Irwin Alex, cabinet-maker, 28 Alice
Irwin Andrew, brewer, 127 Elizabeth
Irwin Arthur, laborer, 147 Vanauley
Irwin Chris, cabinet-maker, 450 Adelaide w
Irwin D W & Co (of Chicago), grain and provision merchants, W R Jones agt, 50 Front e
Irwin James, salesman, 186 Victoria
Irwin John, r 24 Centre
Irwin John, cabinet-maker, 8 St Vincent
Irwin John, contractor, 21 Grenville
Irwin John, painter, 74 Hayter
Irwin John, salesman, 186 Victoria
Irwin John, shoemaker, 132 Duchess
IRWIN JOHN D, agent Canadian and American Ex Co, 55-57 Yonge, bds Queen's Hotel
Irwin Joseph, laborer, 179 Spadina ave
Irwin Miss Mary, milliner, 16 Borden
Irwin Miss Palemia, milliner, 16 Boaden
Irwin Mrs, wid, 41 Buchanan
Irwin Mrs Fanny, wid Richard, fruiterer, 144 Queen e
Irwin Ruthlege, fireman, 274 Richmond w
Irwin Samuel P, clerk, 19 Homewood ave
Irwin William, hotel keeper, 302 King e
Isaac John J, collector, 64 Homewood ave
Island Robert, of White & Island 516 Yonge
Island Robert L, medical student, 516 Yonge
ISOLATED RISK AND FARMERS' Fire Insurance Co, J Maughan jr manager, 16 Wellington e
Ivans Richard, clerk, 538 Ontario
Ives Mrs E, wid John, confectioner, 185 York
Ivory Mrs R, wid John, 15 Shuter
Jack David, grainer, Lippincott, e s, north of Herrick
Jack George, carpenter, 8 Major
Jack Mrs Ann, —, Harbord, n s
Jack Mrs Mary, wid A, 48 Lumley
Jack Wm, shoemaker, 9 Edward
JACKES B, chemist and druggist, 351 Yonge
JACKES & GALBRAITH (Joseph Jackes, George H Galbraith) barristers, etc, 64 Church
Jackes Joseph, of Jackes & Galbraith, "The Elms," Yonge, Yorkville
Jackes Price, manager Toronto Chemical Works, Eglington
Jackman Francis, captain steamer Watertown 55 Cherry
Jackman Frank, mariner, 222 Berkeley
Jackman Henry, bill poster, 90 Edward
Jackman James, lake captain, 214 Parliament
Jackman & McQuaig (Stephen Jackman and Daniel McQuaig) fruit dealers, 8 Francis
Jackman Wm H, lake captain, 57 Cherry
Jackson Benj, clerk, 120 Victoria
Jackson B T, junior clerk, Osgoode Hall, h 126 Victoria
Jackson Edward, laborer, 69 Claremont
Jackson Edward C, of J W & E C Jackson, 89 Huntley
Jackson Edwin S, carpenter, Gifford, e s
Jackson George, brass founder, r 27 Adelaide w, h 78 Agnes
Jackson George, brass moulder, 173 University
Jackson George, carpenter, 115 Bleeker
Jackson George, of Jackson & Popham, 83 York
Jackson Harry, student, 15 Oak
Jackson Henry, bookkeeper, 97 Grosvenor ave
Jackson Henry, jeweller, 508 Jarvis
Jackson Hugh, foreman, 98 Duke
Jackson James, barber, 44 Elizabeth
Jackson James, boot and shoemaker, 527½ Queen w
Jackson James, engineer, 25 Trefann
Jackson James W, of J W & E C Jackson, 126 Victoria
Jackson John, 50 Sydenham

VICTORIA COMPOUND SYRUP OF HYPOPHOSPHITES
increases the quantity and improves the quality of the Blood.

Jackson John, groom, 63 Richmond w
Jackson John, groom, 32 Richmond w
Jackson John, laborer, College n s, nr Lippincott
Jackson John, salesman, 126 Mutual
Jackson John H, barber, 377 Queen w
Jackson John L, clerk, 434 Yonge
Jackson Joseph, captain, 42 High, fr Spadina avenue
Jackson J W & E C (Jas W Jackson and Edw C Jackson), tobacconists, etc, 237½ Yonge
Jackson Matthew, grocer, 250 King e
Jackson M B, clerk of Crown and Pleas, Osgoode Hall, h Drunsnal
Jackson Miss Jane, washerwoman, r 18 Agnes
Jackson Mrs Ann, 91 Grosvenor av
Jackson Mrs Anne, wid J, 17 Alexander
Jackson Mrs E, grocer, 308 Spadina av
Jackson Mrs M E, wid Geo, dressmaker, 30 Wilton av
Jackson Moses, laborer, 144 Front e
Jackson & Popham (Geo Jackson and Henry Popham), proprs Club Chambers, 83 York
Jackson Richard, of Harley & Jackson, 20 Elizabeth
Jackson Robt, conductor, GTR, 61 Robinson
Jackson Robt, laborer, GTR, 119 Vanauley
Jackson Robt, shipping clerk, 16 Scollard, Yorkville
Jackson Samuel, 17 Brookfield
Jackson Thos, foreman, 4 Leonard av
Jackson Thos, switchman, GTR, 10 Lumley
Jackson Thomas, whitewasher and colorer, 19 Terauley
Jackson Wm, bricklayer, r 106 William
Jackson Wm, conductor N R, 80 Portland
Jackson Wm, trunkmaker, 41 Peter
Jackson W R, barber, 20 Elizabeth
Jackson Wm S, asst English master, Upper Canada College
Jackson Wm W, blacksmith, 27 Adelaide w, h 5 Gould
Jacob Max, hair worker, 230 Queen w
Jacob William T, carpenter, 139 Borden
Jacobi Otto R, artist, 9 Adelaide w, h 8 Roberts pl, Trefaun
Jacobi Philip, wholesale shoe findings, 5 Wellington e, h 34 Gloucester
Jacobs Fred W, receiving teller Standard Bk, 253 Sherbourne
Jacobs Henry, carpenter, 232 Elizabeth
Jacobs James, plasterer, 203 Centre
Jacobs John, laborer, r 115 Jarvis
Jacobs John, laborer, Radenhurst s s
Jacobs Peter, carpenter, 70 Lippincott
Jacobs Thomas, shoemaker, 83 Cherry
Jacot Mrs Ann, boarding house, 69 Bay
Jacot Mrs Mary, 114 John
Jacques John, 90 Beverley
JAFFRAY ROBT, grocer and liquor mercht, 244 Yonge, h 61 Grenville
Jago George, millwright, 201 Niagara
James Alfred, dyer and scourer, 152-154 Richmond w
James Charles, clerk, 74 Bathurst
James Charles, cab owner, 2 Soho
James Charles, clerk G T R, 74 Bathurst
James Edwin J, warehouseman, 130 Lippincott
James George, bookkeeper, 235 Jarvis
James James, man Voute's Odorless Excavating Apparatus, 22 Erin
James John R, of McDunnough, James & Co, 347 Jarvis
James Joseph, coal and wood yard, 1 Brunswick ave
James Mrs Elija, wid J, dress maker, 105 Dalhousie
James Reuben, stonecutter, 40 Tecumseth
James Robert, 17 Adelaide e, h 517 Church
James Robert, painter, 47 Duke
James Samuel, confectioner, 28 Terauley
JAMES SILAS, P L S, 17 Toronto, h 523 Church

JAMES S. & CO.,
ARCHITECTS,
CIVIL ENGINEERS,
AND BUILDING SURVEYORS,
17 TORONTO STREET.

James Stanley, bookkeeper, Willow w s
James Thomas, bricklayer, 165 Chestnut
James William, cabinetmaker, 57½ McGill
James William E, cabinetmaker, 57 McGill
Jameson James, photographer, 28 Bright
Jameson John J, policeman, 92 Teraulay
Jameson R Willis, of Nugent & Jameson, 34 Adelaide e
Jamieson & Carroll, (Robert Carroll), lime merchants, 66 Adelaide w
Jamieson David, laborer, Sumach
Jamieson James, moulder, 106 Muter
JAMIESON PHILIP, merchant tailor, 180 Yonge, h 53 McCaul
Jamieson Robert, printer, 298 Queen e
Jamieson Thomas, wire worker, 147 John
Jamison Francis William, laborer, 27 Shaw
Jamison Robert, harness maker, 60 George
Janes Mrs Hannah, wid Oliver, 21 Mutual
JANES SIMEON H, of S H Janes & Co, 24 Grosvenor
JANES S H & CO, wholesale dealers and importers of staple and fancy dry goods, millinery etc, 37 Yonge
Jaques Mrs E, wid Hy, 429 Church
Jardine Alex, of P G Close & Co, Davenport rd
Jardine Arbuckle, grocer, 4 Elizabeth, h 219 Spadina av
Jardine John, salesman, 219 Spadina av
Jardine Wm, clerk Custom House, cor Queen and Elizabeth
Jarman Wm, ticket agent G T R, Union Station, h 303 King w
Jarrett Mrs M, wid R, 22 West fr Tecumseth
Jarrett Wm, laborer, 21 Gerrard e
Jarrot Charles, bookkeper, 185 Richmond w

J. BRUCE & CO., Photographic Artists, 118 King St. West

Jarvis Arthur, insurance agt, 91 Wood
Jarvis & Cather, (Robert S Jarvis and L M Cather) real estate and ins agents, 19 Adelaide e
Jarvis Edgar J, land agt, Temple Chambers, Toronto, res Rosedale
JARVIS FREDERICK W, Sheriff, county York, Court House, 51 Adelaide e, h 421 Jarvis
Jarvis George, laborer, 211 Sumach
Jarvis James, tent and sail maker, 160 King w
Jarvis Miss M C, 16 Isabella
Jarvis & Munro (Salter M Jarvis & Richard H R Munro) barristers, 14 York Chambers, Toronto
Jarvis Robert S, of Jarvis & Cather, 136 George
Jarvis S J, 210 Wellington w
Jarvis Salter M, of Jarvis & Munro, 29 Bloor e
JARVIS STEPHEN M, barrister, 4 Union Block, Toronto, h 210 Wellington w
Jarvis st. Baptist Church, Rev Dr Castle pastor, cor Jarvis and Gerrard
Jarvis Thos S, law student, 210 Wellington w
Jay R B, hair dresser, 274 Queen w
Jay William, florist, 87 Walton
Jay William, moulder, 97 Ontario
Jean Edwin, porter, Don Mount
Jeeves Ernest C, salesman, 50 Sackville
Jefery John, shoemaker, 26 Alice
Jefferies Wm J, salesman, 29 Sydenham
Jefferies B Grant, chemist and druggist, 262 Parliament
Jefferies Charles T, recorder, 24 Gloucester
Jefferies John C, auctioneer, 24 Gloucester
Jeffers Jeremiah, carpenter, 217 Simcoe
Jeffers Mrs, wid Rev Thos, 180 Carlton
Jeffery Rev Thomas W, pastor Sherbourne st Methodist Church, 289 Sherbourne
Jeffrey And, of Shapter & Jeffrey, 43 Yonge
Jeffrey Francis, bookkeeper, 50 Hazleton ave, Yorkville
Jeffrey George, cabinet-maker, 9 Teraulay
Jeffrey Richard F, machinist, 32 Little Richm'd
Jeffrey Wm, carpenter, 40 High fr Spadina av
Jeffrey Thomas, tobacconist, 337 Yonge
Jeffries Henry G, lamplighter, 311 Sackville
Jeffs George T, laborer, 78 Lippincott
JEFFS JOHN, grocer and liquor dealer, 284 Queen e, h 292 Queen e
Jellett Lynn, engineer, 56 Tecumseth
JELLYMAN RICHARD, propr Canada Paper Box Factory, res Montreal
Jenking C C, clerk, 33 Walton
Jenkins Chas, laborer, 10 Borden
Jenkins Fred, tailor, 30 Richmond e
Jenkins Fredk, tailor, 204 Victoria
Jenkins Irwin, blacksmith, 195 University
Jenkins Joseph, laborer, 68 St David
Jenkins Mrs A H, stationery and fancy goods, 358 Queen w
Jenkins Richard, carpenter, 61 Strachan
Jenkins Robt, acct, 2 Pembroke place
Jenkins Wm J, agent, 339 Parliament
Jenkins Thos, laborer, 144 Claremont
Jenkinson Joseph, policeman, 10 Bond
Jenkinson Joseph, porter, GWR, 58 McGill
Jenkinson R, tel oper, St James' hotel
Jenner Owen, salesman, 187 Sherbourne
Jenning Thomas, porter, 26 Little Richmond
Jennings Bernard T, accountant Imperial Bank 38 Stanley Crescent St Vincent
Jennings Edwin, cabinet maker, 28 Dorset
Jennings George J, cabinetmaker, 32 St Albans
Jennings James, wholesale dry goods, 7 Wellington e, h 32 Wellesley
Jennings Mrs Margaret, wid Rev Dr, 38 Stanley Crescent, St Vincent
Jennings Mrs Mary, wid Patrick, 110 George
Jennings Patrick J, boiler maker, 110 George
Jennings Robert C, clerk Canadian Bank of Commerce, 40 Stanley Crescent, St Vincent
Jennings Thomas, carpenter, 26 Little Richmond
Jennings Thomas, plasterer and grocer, 238 Terauley
Jepson Joseph, foreman Toronto Nurseries, King, e Don
Jepson Peter, lithographer, 143 Venauley
Jerdan John agent 6 Taylor
Jermyn T J N, bookkeeper, 19 Hazleton ave, Yorkville
Jerreat John, carpenter, 72 Lippincott
Jerrett Mrs Mary, wid Wm H, 33 Eleanor
Jerroux George, fisherman, 13 Tate
Jessiman Adam, carpenter, 248 Sumach
Jessiman Peter, brassfinisher, 215 University
Jessiman Robert, carpenter, 122 Major
Jessop Walter, switchman G T R, 374 Adelaide w
Jewal John H, saddler, 54 Chestnut
Jewell & Dennis (Frederick Jewell and John Dennis) restaurant, 56 to 60 Colborne
Jewell Frederick, of Jewell & Dennis, 51 Charles
Jewell James T, 54 Princess
Jewell Wm, scroll sawyer, 559 Church
Jewhurst James, printer, 32 Agnes
Jewish Synagogue, Rev Hiram Rosenburg, rabbi, Richmond e
Jewry Mrs ——, 30 Robert
Jelkins Mrs F A, r 75 Teraulay
Jillard Frank, tinsmith, 73 Carlton
Jinkins—, clerk, 81 Victoria
Jipkins Frederick A, butcher, Downey's lane
Jiroux Joseph, blacksmith, Abbey lane s s, h 62 Sherbourne
Job Chas C, M D, 71 Shuter
Job Edward, bookkeeper, 71 Shuter
Job Henry, bookkeeper, 71 Shuter
Job Wm H, bookkeeper, 71 Shuter
John-st School, John Campbell, head teacher, John w s, n King
Johney Patrick, laborer, Lewis e s
Johns Robert, paper ruler, 36 Esther
Johnson Albert H, druggist, 60 Grenville
Johnson Alex Thomas, hotel-keeper, 139 Chestnut
JOHNSON ARTHUR JUKES, M D, 1 William, Yorkville

MRS. KELLEY gives information on all kinds of needle-work, free of charge. Palace Wool Store, corner Grenville and Yonge Streets

Johnson Arthur, shoemaker, 11 Britain
Johnson Benjamin, contractor, 74 Gerrard w
Johnson Benjamin, waiter, 49 Eruma
JOHNSON & BROWN (Thomas B Johnson, Samuel Brown) carriage works, 131-133 Adelaide w
Johnson Charles, expressman, 18 McCaul
Johnson Charles, of Hall and Johnson, Gwynne av, Parkdale
Johnson Charles, cab driver, 266 Sackville
Johnson Charles H, jeweller, 68 Sydenham
Johnson C R G, 253 Sherbourne
Johnson Edward, laborer, 108 Claremont
Johnson Ernest, carpenter, 21 Simcoe terrace
Johnson George, fireman, 135 Lumley
Johnson George, laborer, 77 Bleeker
Johnson George, stableman, 63 Richmond w
JOHNSON G H, provisions, 485 Queen w
Johnson Hans, painter, Shaw e s
Johnson Henry, groom, 1 Smith's Block, Bloor w
Johnson Henry, printer, 98 Berkeley
JOHNSON ISAAC B, custom boot and shoe maker, 161 York
Johnson Jacob B, carpenter, 67 Strachan av
Johnson James, 14 Hayter
Johnson James, carpenter, 115 Victoria
Johnson James, clerk G T R, 308 Adelaide w
Johnson James E, com trav, 259 Church
JOHNSON JAMES F, station master, G T R Union station, h 308 Adelaide w
Johnson James Y, of Irvine & Johnson, r 29 Buchanan
Johnson John, 272 Queen w
Johnson John, conductor, 135 Lumley
Johnson John, hat maker, 3 Drummond Place
Johnson John, provision dealer, 98 Berkeley
Johnson John, jr, fireman G T R, 127 Tecumseth
Johnson John W, salesman, 103 Bloor e
Johnson Miss Elizabeth, 116 Edward
Johnson Miss Elizabeth, dressmaker, 305 Adelaide w
Johnson Miss Amelia, wid Isaac, 3 Reed
Johnson Mrs Esther, wid John, 45 Richmond e
Johnson Neil, provision dealer, 15 Queen e, h Rosedale, Yorkville
Johnson Robert, bricklayer, 104 Elizabeth
Johnson Robert, carpenter, 263 Sackville
Johnson Robert, laborer, 3 Derby
Johnson R H, upholsterer, 99 Peter
Johnson Rcbt J, prov dealer, 98 Berkeley
Johnson R L, barber, 507 Queen w, h Robinson
Johnson Samuel, of Fox & Co, 111 William
Johnson Samuel, machinist, 251 Queen e
Johnson Thomas, bookkeeper, 45 Woolsley
Johnson Thomas, carpenter, 22 Muter
Johnson Thomas, clerk, 45 Woolsley
Johnson Thomas, com trav, 8 Duchess
Johnson Thomas, plumber and gasfitter, 146 Queen e
Johnson Thomas, shoemaker, 42 Albert
Johnson Thomas B, of Johnson & Brown, 67 McCaul
JOHNSON T H, asst com Crown Lands Dept, 60 Grenville
Johnson Thos D, machinist, 251 Queen e
Johnson & Son, Hayter
Johnson William, 115 Victoria
Johnson William, attendant Asylum
Johnson William, blacksmith, Spadina av, nr Harbord
Johnson William, laborer, 367 King e
Johnson William, machinist, 199 Niagara
Johnson William, mechanic, 48 Oxford
Johnson Wm, messenger Legislative Assembly, 11 Charles
Johnson Wm H, hair dresser, 649 Queen w
Johnson Wm H, jeweller, 29 Lippincott
Johnston Adam, laborer, 65 Centre
Johnston Andrew, machinist, 158 Berkeley
Johnston A G, salesman, 113 Seaton
Johnston Benjamin, 72 Baldwin
Johnston Benjamin B, of Johnston, Winters & Co, 7 Maitland
Johnston Bros (G T Johnston, W F Johnston) manufacturing jewellers, etc, 85 King e
Johnston Charles, proof reader *Mail* office, 63 Darcy
Johnston David A, medicine manufacturer, 100 Lippincott
Johnston Edward, bricklayer, 100 Major
Johnston Edward, marble cutter, r 316 Sumach
Johnston Edward, teamster, 213 Oak
Johnston Edward G, stock broker, 4 Stewart
Johnston Follis, grocer, 540 Queen w
Johnston George, baker, 205 Gerrard
Johnston George F, manufacturers' agent, 9 Church
Johnston George T (of Johnston Bros), 85 King e
Johnston Henry, upholsterer, 99 Peter
Johnston H D, straw bleacher, 94 Victoria
Johnston Hy W, painter, 4 Essery's terrace, Ontario
Johnston James, carpenter, 199 Seaton
Johnston James, eating house, 18 Beverley
Johnston James, insurance agent, 140 Little Richmond
Johnston James, (of Johnston & Larmour), 75 Bay
Johnston James, laborer, 34 Bright
Johnston James, laborer, 127 Claremont
Johnston James, laborer, 15 Osgoode lane
Johnston James, machinist, 46 Oak
Johnston Jas, porter, 1 Thurso terrace, Huron
Johnston Jas, salesman, 1 Thurso terrace, Huron
Johnston James, stonecutter, 116 Elizabeth
Johnston Jas, teamster, 65 Esther
Johnston Jas E, 7 Maitland
Johnston James J, retail mercantile agency, 7 Maitland
Johnston James H, M A, teacher, 279 King w
Johnston James J, of Johnson, Winters & Co, 7 Maitland
Johnston James K, school teacher, 239 Queen e
Johnston John, 12 Beverley
Johnston John, bookkeeper, 123 Gerrard e

CANADA LIFE ASSURANCE CO'Y, Office 46 King St. W.

Johnston John carpenter, 9 Amelia
Johnston John, grocer, 257-259 Wilton av
Johnston John, moulder, 34 Bright
Johnston John, teamster, 25 Britain
Johnston John D, soap manufr, 203 Richm'd w
Johnston John L, provision dealer, 22 St Lawrence Market, bds Yorkshire Hotel
Johnston Joseph, conductor, GTR, 6 Balsam
Johnston Joseph, gardener, 524 Bathurst
Johnston Joseph, laborer, 44 Anderson
JOHNSTON JOSEPH, ornamental printer, 56 King e, h 134 Sherbourne
Johnston Joshua, 172 Chestnut
Johnston J S, steward, 217 Mutual
Johnston & Larmour, (James Johnston, Wm W Larmour), merchant tailors, Rossin House Block, 121 King w
Johnston Matthew, plasterer, 38 Hayter
Johnston Maxwell, of Mercer & Johnston, 134 Sherbourne
Johnston Miss Elizabeth, dressmaker, 10 Bond
Johnston Mrs Caroline, fancy dry goods, 239 Queen e
Johnston Mrs Catherine, wid, r 20 Bulwer
Johnston Mrs Clementina, wid James, bdg-hse, 12 Temperance
Johnston Mrs Elizabeth, wid Samuel, bdg hse, 10 Bond
Johnson Mrs Eliz'h, wid Samuel, 134 Sherbo'e
Johnston Mrs P J, 266 Spadina ave
Johnston Robert, carpenter, 64 Brunswick av
Johnston Robert, carpenter, 31 Huron
Johnston Robert, conductor G T R, 20 Oxford
Johnston Robert, hack-driver, 14 Teraulay
Johnston Robert, grocer, 76 Sumach
Johnston Robt, police constable, 68 High fr Beverley
Johnston Robert, porter, 61 Agnes
Johnston Robert, shoemaker, 61 Elizabeth
Johnston Robert, tailor, 11 Seaton
Johnston S M, tel operator, 68 Shuter
Johnston Stewart W, chemist and druggist, 279 King w
Johnston Thomas, furniture manufacturer, 17 Wood
Johnston Thomas, gardener, 140 Brock
Johnston Thomas, jeweller, 18 Stewart
Johnston Thomas (of Johnston & Co) 123 Gerrard e
Johnston Thomas, laborer, 103 Anne
Johnston Thomas, shoemaker, 42 Albert
Johnston Thomas, of Thos Johnston & Co, 123 Gerrard e
Johnston Thomas, time keeper, 107 Duchess
JOHNSTON THOMAS & CO, (Thos Johnston), com merchts, 93 Front e
Johnston Thomas H, packer, 161 Richmond w
Johnston Thomas H, printer, 9 Essery's terrace, Ontario
Johnston Thomas J, jeweller, r 71 Queen w, h 497 King w
Johnston Thomas P, furniture manufr, cor Hayter and Teraulay, up stairs
Johnston William, clerk G T R, 20 Oxford
Johnston William, painter, 165 Chestnut
Johnston William, painter, 173 Dalhousie
Johnston William F, of Johnston Bros, 85 King e
Johnston William H, jeweller, 29 Lippincott
Johnston William R, of Livingston, Johnston & Co, 489 Jarvis
JOHNSTON, WINTERS & CO, (James J Johnston, John R E Winters, and Benj B Johnston), Toronto Mercantile Agency and Collecting office, 22 Adelaide e
Johnstone Follis, clerk R, G T R, 20 Oxford
Johnstone John, hack driver, 26 King w
Johnstone Prussia, night watchman, 61 Mill
Johnstone R, law clerk, 212 Church
Johnstone Thomas, stonecutter, 4 Way's Block
Johnstone Thomas C, of Bull and Johnstone, 414 Church
Johnstone W, com trav, 130 Front w
Jolands Benjamin, safe maker, 110 Edward
Jolley Mrs Grace, wid Wm, tailoress, 29 Strachan
Joliffe James, builder, 467-469 Queen w
Jolliffe Robert, of T and R Jolliffe & Co., 467-469 Queen w
Jolliffe Thomas, of T & R Jolliffe & Co, 467-469 Queen w
Jolliffe T R & Co, (Thos Jolliffe, Robt Jolliffe and J Kaiser) furniture dealers, 467-469 Queen w
Jollow John, brakeman G T R, r 121 St Patrick
Jolly James, bricklayer, Scalding e s
Jones Albert, waiter, 225 Chestnut
JONES ALPHONSE F, secty and treasurer Canadian Steam Users' Insurance Association, O'Hara av, Parkdale
Jones Ambrose D, commercial traveller, 186 Gerrard e
Jones Anson, ledger keeper Quebec Bank, 547 Sherbourne
Jones Benjamin, carver, 71½ Vanauley
Jones Beverley, of Jones, Bros & Mackenzie, cor John and Nelson
JONES BROS & MACKENZIE, (Clarkson Jones, Beverley Jones, and G A Mackenzie) barristers, 5-6 Canada Permanent Buildings, 18 Toronto
Jones Campion, house furnishings, 548 Queen w
Jones Champion, storekeeper, Grove av e s
Jones Charles gilder, 121 George
Jones Clarkson, of Jones, Bros & Mackenzie, Yonge st av
Jones Edward, barber, 60 Jarvis, h 73 Elm
Jones Edward C, barrister, 219 Church
Jones Elias A, horse trainer, Lake e s
Jones Evan, cutter, 16 Czar
Jones Evoy, colonization agent, 83 Muter
Jones Fergus O C, boot and shoemaker, 90 River
Jones Frederick, 110 John
Jones Frederick, 547 Sherbourne
Jones George, baggageman G T R, 71 Victoria
JONES GEO, prop Jones Hotel, 170 Queen w

FOR Consumption Weak Lungs, Throat Diseases, and General Debility, use VICTORIA COMPOUND SYRUP OF HYPOPHOSPHITES.

Jones George, stationer, 168, h 170 Queen w
Jones Geo A, buyer, Ogilvy & Co, 72 Gould
Jones Geo B, archt student, 242 Victoria
Jones George Gregory, bricklayer, 313 Sackville
Jones Henry, brickmaker, Eastern av, s s
Jones Henry, butcher, 101 Queen w
Jones Henry, house broker, 100-102 Chestnut
Jones Henry, Jones Hotel, 170 Queen w
Jones Henry, pawnbroker, 203 University
Jones Herbert C, barrister, 20 Canada Permanent Buildings, 18 Toronto
JONES HOTEL, G Jones, prop, 170 Queen w
Jones James, collector, 22 Erin
Jones James, engineer G T R, 10 Leonard ave.
Jones James, laborer, 66 Berkeley
Jones James, laborer, r 202 Chestnut
Jones John, blacksmith, 75 Dundas
Jones John, brick manufacturer, King, e Don
Jones John, laborer, 199 Centre
Jones John, laborer, 1 Clifford
Jones John, laborer, 6 Goulding
Jones John, laborer, 229 Ontario
Jones John B, agent G W R, 283 Simcoe
Jones John E, wood engraver, 78 Gerrard, e of Parliament
Jones John H, engineer, 141 Brock
Jones John L, whitewasher, 484 King e
JONES JOHN T, high constable, Court House, 51 Adelaide e, h 121 Denison ave
Jones Joseph, carpenter, 334 Queen e
Jones Joseph, engineer G T R, Bathurst, cor Lennox
Jones Lewis, barber, r 67 Woolsley
Jones Lionel, carpenter, 86 Lippincott
Jones Miss Annie, dressmaker, 77 Gerrard e
Jones Miss Carrie, 70 Dalhousie
Jones Miss Catherine, 7 Bolton
Jones Miss Charlotte, 30 McCaul
Jones Miss Susan, tailoress, 7 Bolton
Jones Mrs Eliza, wid William George, registry office, 153½ Bay
Jones Mrs Elizabeth, laundress, Howard, hd of Parliament
Jones Mrs Elizabeth J, wid John, 197 Parliament
Jones Mrs H, dry goods, 378 Queen w
Jones Mrs G, wid Dr B C, 242 Victoria
Jones Mrs Martha, wid Henry, 246 Chestnut
Jones Mrs Mary, wid James, 184 Richmond w
Jones Mrs Mary, wid William, 127 Centre
Jones Owen, chief engineer N R C, 94 Peter
Jones Philip N, carriage blacksmith, 104 Major
Jones Robert, engineer, 54 Lumley
Jones Robert, bricklayer, 79 Gerrard e
Jones Robert, bricklayer, 217 University
Jones Robert, gardener, Bathurst, e s, near Lennox
Jones Strachan, mail clerk, 87 King w
Jones Thomas, 233½ Berkeley
Jones Thomas, bricklayer, 54 Bolton
Jones Thomas, engineer G T R, 30 Denison av
Jones Thomas, laborer, 4 Bear
Jones Thomas, laborer, 13 Water
Jones Thomas, shoemaker, Harbord n s
Jones Thomas, shoemaker, 194 Major
Jones Thomas, supervisor Asylum
Jones Thomas, teamster, 32 Queen
Jones Thomas A, shoemaker, 104 Major
JONES THOMAS W, agent G W R ticket office, 23 York, h 4 Widmer
Jones Walter, confectioner, 22 Erin
Jones Walter, laborer, r 12 Albert
Jones William, bricklayer, 11 Buller
Jones William, builder, 227 Elizabeth
Jones William, painter, 73 Amelia
Jones Rev Wm, M D, professor of mathematics, Trinity College, Queen w
Jones William H, professor of music, 7 Oxford
Jones William J, 23 Maitland
Jones William R, agent to W Irwin & Co, 14 James' bldgs, 50 Front e
Jones William S, clerk, 202 Wellesley
Jones William W, book-keeper, 202 Wellesley
Jopling Joseph, civil engineer, 20 Winchester
Jopp W T, book-keeper, 64 Shuter
Jordan Henry, grocer, 307 Queen w
Jordan Henry, laborer, 130 Sherbourne
Jordan James, hackdriver, 159 York
Jordan Michael, hackdriver, 159 York
Jordan John, carriage trimmer, 141 Terauley
Jordan Mrs B wid, 1 Brookfield
Jordan Mrs Wm, dressmaker, 144 Shuter
Jordan Thomas, cabman, 130 William
Jordan William, shoemaker, Gerrard e, cor River
Jordan William, shoemaker, 144 Shuter
Jordan William S, stenographer G T R, 1 Brookfield
Jordan Mrs M, wid Edward, 159 York
Jorgenson Martin, porter, Bay Horse hotel
Jory Samuel C, photographer, 75 King e
Jory William, photographer, 75 King e
Jose John, laborer, 75 Esther
Jose Joseph H, cutter, 240 Chestnut
Jose Richard, baker and pastry cook, Queen w
Jose Richard, cutter, 66 Agnes
Jose Richard, cutter, 92 Hayter
Joselin Charles, bookkeeper, 149 Bleeker
Joselin Edward J (of Tackaberry, Joselin & Co), 39 Charles
Joselin Eli G, carpenter, 19 Baldwin
Joselin Henry, builder, 158 Bleeker
Joselin James, engraver, 149 Bleeker
Joselin James T, pattern maker, 149 Bleeker
Joseph Alexander, maltster, 271 Church
Joseph Alexander, maltster, 73 Sumach
Joseph Henry A, 1 Adelaide e, h 76 Bay
Joseph J G & Co (H J Altman), wholesale jewellers, 35 Front w
Joslin John, blacksmith, 118 Oxford
Joslin Samuel, laborer, Cornwall s s
Joslin Thos, 81 Sumach
Joslinge Robert, brushmaker, 78 Claremont
Joslion Mrs M A, wid B, 514 King
Joyce John, laborer, r 56 William
Joyce William, printer, 27 Ontario

J. BRUCE & CO., Photographers { CHILDREN'S PICTURES A SPECIALTY.

Judah Adolphus, builder, 24 D'Arcy
Judah John, eating-house, 81 Queen w
Judah P N, fruit and provisions, 424 Queen w
Judd James C (of Macdonald & Judd), 231 Sherbourne
Judd James, cooper, 42 Esplanade e
Judge James, cooper, 57 Sackville
Judge James, moulder, 407 King e
Judge James, shoemaker, 219 Seaton
Judge Michael, brakeman GTR, 8 Markham
Judge Michael, cooper, 355 Queen e
Judge Mrs Ellen, wid Patrick, 348 Queen e
Judge William, laborer, 597 King w
JUNG MAX, proprietor of the Genuine hotel and restaurant, 45 Colborne
Junior Judge County Court and Judge of Division Court, John Boyd, Court-house, 51 Adelaide e
Jupp James, shoemaker, Saulter, Kingston rd
Jury Alfred F, tailor, 17 Phœbe
Jury Mrs Elizabeth, wid Thos, 25 Melinda
Justice Henry, bookkeeper, 99 Portland
Kader Mrs S, wid A, r 14 Terauley
Kailey Michael, laborer, 208 Ontario
Kan John, laborer, 108 Portland
Kairns John, hack driver, 22 St Patrick sq
Kaiser Joshua, of T & R Jolliffe & Co, 51 Lumley
Kamm Julius, brushmaker, 163 Spadina av
Kanady Samuel C, of S C Kanady & Co, 187 Carlton
KANADY S C & CO, (Saml C Kanady, A R Christie & W Kerr), lumber merchants, 9 Imperial Bank Buildings, Exchange Alley
Kanaen Denis, laborer, 50 Nelson
Kane Francis, laborer, 41 River
Kane James, poultry dealer, 60 Dundas
Kane John, 96 Richmond e
Kane John, carpenter, 178 Sumach
Kane John H, asst cashier Dominion Bank, Wellington
Kane Michael, pork packer, 25 Dalhousie
Kane Mrs Ann, wid, 40 Lombard
Kane Mrs Paul, 48 Wellesley
Kane Patrick, propr Driving Park Hotel, Queen w, beyond Lisgar
Kane Robert, laborer, 373 Front e
Kanean Dennis, laborer, 59 Esther
Karberry Thomas, groom, 47 Maitland
Karney James J, waggon maker, Abbey lane s s, h Parliament
Karslake Thomas, brewer, 16 Ontario
Kassel Marx, dry goods, 289 Queen w
Kauffman Carl, of Holterman & Kauffman, 87 Hazleton ave, Yorkville
Kavanagh John, laborer, 12 Vine
Kavanagh John, painter, 167 Centre
Kavanagh Mrs H, wid W, 258 Victoria
Kavanagh Thomas, carpenter, r 30 St Albans
Kavannah Michael, tailor, 39 Dalhousie
KAY & BANKS, (John Kay and A F Banks), general agents, British America Assurance Co, 20 Front e
KAY JOHN, dry goods, mantles, oil cloths, carpets, etc, 1 King e, h 284 Wellington w
Kay John, of Kay & Banks, 135 Isabella
Kaye John, engineer, 120 Portland
Kearney Peter, cigar maker, 9½ Richmond
Kearney Patrick, waggon maker, 194 Parliament
Kearney Richard, cabinet maker, 124 Centre
Kearns John, night watchman, 63 Stafford
Kearns John, policeman, 301 Wilton ave
Kearns Joseph, laborer, 82 Little Adelaide
Kearns Wm P, saddler, 61 George, h 24 Edward
Kearsey P J, fruit and oysters, 556 Queen w
Keates William J, printer, 16 Sackville
Keats Wm, laborer, 372 King e
Kee & Nauer, (Samuel Kee, Lewis J Nauer,) horse shoers and general blacksmiths, 647 Yonge
Kee Samuel, of Kee & Nauer, 27 Hayden
KEEBLE HENRY, propr City Arms Hotel, 36 West Market
KEEFER THOS A, solicitor, 4 Toronto, h 40 Adelaide w
Keeler John, salesman, 82 Givins
Keeler John, builder, 82 Givins
Keeler John S, clerk, 19 Dundas
Keeley George A, brakeman G T R, 37 Terauley
Keeley John, carpenter, 20 Albert
Keenan John, laborer, r 680 King w
Keenan Mrs M, confectionery, 370 Queen w
Keenan Mrs Mary, wid Hugh, bdg house, 216 Adelaide w
Keenan William, builder, 79 St. George
Keene George, painter, 73 Dundas
Keene Owen, laborer, 111 River
Kehoe Samuel, laborer, 84 River
Keighley Henry J, bookkeeper, 28 Grenville
Keighley John C, accountant, 677 Yonge
Keighley William W, of Smith & Keighley, 66 St Albans
Keiller John E, salesman, 20 Wood
Keilty Bernard, fireman G T R, 29 Bulwer
Keith David S, of D S Keith & Co, 222 Church
Keith D S & Co (David S Keith and James B Fitzsimons) plumbers, gas and steamfitters, 107 and 109 King w
KEITH GEORGE, seedsman, and of G & J Keith, 124 King e, h 144 Carlton
KEITH G & J (George Keith & J Keith, proprietors Toronto Fuel Association, esplanade e, near Berkeley
Keith George, purser Steamer Southern Belle, 109 King w
KEITH JOHN, of G & J Keith, 144 Wilton ave
Kekewich John jr. barber, 113 Simcoe
Kelcher William, bricklayer, 93 Lumley
Kell Robert, moulder, 16½ Esther
Kelleher Daniel, shoemaker, 74 Queen w
Keller John, laborer, 96 Cherry
KEELEY CHARLES, com trav, 470 Yonge
Kelley John, train despatcher G T R, Henry, w s
KELLEY MRS C, Berlin wools and fancy goods, 470 Yonge. *See advt bottom lines.*

MRS. KELLEY'S for Crewel, Pompadour, Nett and Cretonne Work.
Palace Wool Store, corner Grenville and Yonge Streets.

Kelley Richard, water works, 136 Lumley
Kellogg Miss, teacher, 106 Grosvenor ave
Kelly Charles, bookkeeper, 43 Denison ave
Kelly Charles, tailor, Douro s s
Kelly Daniel, customs officer, 38 Sackville
Kelly Edward, laborer, 80 Little Adelaide
Kelly F, salesman, 250 Church
Kelly Hugh, butcher, McGee e s
Kelly James, bdg house, 41 Richmond e
Kelly James, grocer, 43 Douro
Kelly Jas, switchman GTR, Eleanor s s, nr 57
Kelly James, tavern keeper, cor Douro and Tecumseth
Kelly John, cabman, 5 Osgoode lane
Kelly John, carter, 34 Garrison
Kelly John, dairyman, 45 Elizabeth
Kelly John, grocer, 654 Queen w
Kelly John, hackman, 21 Sheppard
Kelly John, laborer, 185 Centre
Kelly John, laborer, 12 Eastern av
Kelly John, laborer, 87 Sydenham lane
Kelly John, musician, 62 Lumley
Kelly John, tailor, 30 Renfrew
Kelly John, train despatcher, 8 Henry
Kelly J F, salesman, 77 Bay
Kelly Joseph, ship carpenter, 170 Centre
Kelly Joseph J, butcher, and bdg hse, 136 York, h 77 Bay
Kelly Michael, gilder, 9 Albert
Kelly Michael, laborer, Garrison s s, nr 31
Kelly Michael, mariner, 101 Tecumseth
Kelly Morgan, of Thos Lee & Co, Gerrard, e of Parliament
Kelly Mrs, 22 Centre
Kelly Mrs Ann, wid B, Foxley s s
Kelly Mrs Christina, wid Thos, 413 Adelaide w
Kelly Mrs Mary, 32 Melinda
Kelly Mrs Mary, wid H, 131 Berkeley
Kelly Mrs Mary, wid Morgan, hotel keeper, Gerrard, cor of River
Kelly Orlando B, conductor G T R, 3 Beachell
Kelly Patrick, laborer, 123 Queen e
Kelly Patrick, laborer, 103 Sherbourne
Kelly Patrick, laborer, 101 Tecumseth
Kelly Patrick, musician, 116 Sackville
Kelly Patrick, painter, 241 Chestnut
Kelly Philip, dairyman, 185 Sackville
Kelly Richard, cab driver, 30 Camden
Kelly Thomas, cab driver, 235 Richmond w
Kelly William, laborer, 23 Gerrard, e of Parliament
Kelso George, pedler, 91 Denison ave
Kelso John J, printer, 91 Denison ave
Kelt Mrs Bridget, wid John, 138 Richmond w
KELZ JOHN, merchant tailor, 358 Yonge
Kemble Mrs E, wid, 230 Victoria
Kemp Henry, salesman, 55 Queen e
Kemp John, mariner, 10 Gerrard w
Kemp John, shoemaker, 136½ Elizabeth
Kemp Mrs Ellen, wid, laundress, 337 Yonge
Kempling Joseph W, piano tuner, 51 Richmond w
Kempt Playter, carpenter, 46 Muter
Kempthorne William, boots and shoes, 132 Queen e
Kenare Patrick, drover, 131 Strachan av
Kendrew William, 504 Yonge
Kendrick James, cellar man, Matilda st, Don Mount
Keneley Frank, carpenter, r 52 Muter
Keneley Mrs M, wid Dennis, 54 Muter
Kennear Thomas, of Kennear & Laing, 150 George
Kennedy —, laborer, 157 Little Richmond
Kennedy Angus, traveller, 8 Virgin's Lane

KENNEDY & CO.,

MERCHANT TAILORS.

H. A. TAYLOR, - - Manager.

51 KING STREET EAST.

Kennedy David, carriage maker, 455 Queen w r h Little Richmond
Kennedy Edward, laborer, r 14 Lippincott
Kennedy Edward, plasterer, 87 Little Richmond
Kennedy F, clerk, 228 Simcoe
Kennedy Fredk C, 18 Esther
Kennedy Frederick, ladder maker, 451-453 Queen w, h 18 West Market
Kennedy Geo, Crown Lands Dept, 78 Gerrard e
Kennedy James, 101 Nassau
Kennedy James, carpenter, 197 Richmond w
Kennedy Jas F, of Kennedy & Co, 124 Shuter
Kennedy John, bricklayer, 51 Emma
Kennedy John, engine driver, GWR, 29 Douro
Kennedy John, engineer, 34 Sherbourne
Kennedy John, laborer, 29 Albert
Kennedy John, laborer, Reid's lane w s
Kennedy John, tinsmith, 129 Albert

KENNEDY JOHN E.,

AB, MD, MCP & S, ONT., FELL OBSTET SOC, LONDON.

Prof Materia Medica, Trinity Medical School, one of the Surgeons to Toronto General Hospital.

68 John

Kennedy Capt Joseph, mariner, 305 King w
Kennedy J, of J Kennedy & Co, 531 King w
Kennedy J & Co, (J Kennedy and G W Brisley), propr Enterprise Planing Mill, 314 Queen w
Kennedy Michael, 47 Cedar
Kennedy Michael, laborer, 61 Sydenham lane
Kennedy Miss Emma, teacher, 70 Gerrard w
Kennedy Miss H, 14 High
Kennedy Mrs, wid, 84 Esther
Kennedy Mrs, 90 Wellington w
Kennedy Mrs Ann, grocer, 162 Duchess
Kennedy Mrs Margaret, wid Hugh, 51 Teraulay

INSURE IN THE CANADA LIFE.

Kennedy Mrs J, wid Timothy, 50 Eleanor
Kennedy Mrs Martha, 56 George
Kennedy Mrs T S, wid Rev T S, 256 Bathurst
Kennedy Patrick, cooper, Cedar, s s
Kennedy Patrick, cooper, 74 Dundas
Kennedy Reuben J, of Plews & Kennedy, 50 Alexander
Kennedy Richard, brushmaker, 162 Duchess
Kennedy Robert, contractor, 15 Elm
KENNEDY ROBERT, manager Toronto Tea Co, 3-4 St Andrew's Market, h 318 Adelaide w
Kennedy Robert H, propr Exhibition hotel, 571 King w
Kennedy Thomas, carpenter, 17 Agnes
Kennedy Thomas, assessor St Stephen's ward, 212 Teraulay
Kennedy Thomas, carpenter, 212 Teraulay
Kennedy Thomas, grocer, 577 King w
Kennedy Thomas, laborer, 4 Ramsay's lane
Kennedy Thomas, painter, 152 Duchess
Kennedy Thomas, tailor, 27 Dalhousie
Kennedy Thomas, jr, clerk, 212 Teraulay
Kennedy Thos R, buyer, 249 Queen e
KENNEDY THOS S, barrister, 6 Wellington e
Kennedy Warring (of Samson, Kennedy & Gemmel), 226 Simcoe
Kennedy William, engineer, 31 Britain
Kennedy William, engine driver G T R, 14 Douro
Kennedy William, livery stables, 159-161 Queen w
Kennedy William, messenger Legislative Assembly, Parliament buildings, Front w
Kennedy William, painter, 230 Adelaide w
Kennedy Andrew, grocery, 52-54 Bathurst
Kennedy Arthur H, bookbinder, River n s, n of Gerrard
Kenney Edward, laborer, 7 Power
Kenney James, 171½ King e
Kenney John H, commercial traveller, 44 D'Arcy
Kenney Joseph, inspector, 103 Bloor w
Kenney Mrs Martha, wid J, 85 Jarvis
Kenning Thomas, student, 55 Seaton
KENNY J J, secy Western Assurance Co, 103 Bloor w
Kenny Michael, laborer, r 11 William
Kenny Mrs Bridget, wid Patrick, seamstress, 140 Sackville
Kenny Patrick, laborer, 220 Queen w
Kenny Thomas, laborer, 80 William
Kenny W, cooper, 5 Way's block, Queen w
Kenny William, letter carrier, 69 Anderson
Kent Ambrose (of Kent Bros) res Eglinton
Kent Benjamin, of Kent Bros, res Eglinton
Kent Bros (Ambrose Kent and Benjamin Kent) watchmakers and opticians, 166 Yonge
Kent Charles, salesman, 25 Carlton
Kent Charles, salesman, 25 King e
Kent George, clerk, 216 Simcoe
Kent Henry (of Gowans, Kent & Co) 82 Pembroke
Kent John (of Hillock & Kent) 17 St Vincent
Kent Herbert A E (of Robinson & Kent) 466 King w
Kent John G, salesman, 82 Pembroke
Kent Joseph, 25 Carlton
Kent Joseph (of Boyce & Kent) 47 Trinity Square
Kent Joseph jr, pocket-book maker, 47 Trinity Square
Kent Miss B, 172 Gerrard e
Kent Mrs Harriet, wid Andrew, 9 Elm
Kent Wm, carpenter, Spadina av near Wilcock
Kent W, of Gowans, Kent & Co, 82 Pembroke
Kenyon Charles S, stamp manfr, 48 King e, h 70 High fr Beverley
Kenyon David P, agent, 70 High, fr Beverley
Kenyon Joseph, dealer, 319 Front e
Keough Wm, laborer, r 72 Lombard
Keown Robt J, dry goods, 216 Yonge, h 94 Charles
Ker Henry, of J & H Ker, 205 Niagara
Ker John, of J & H Ker, 207 Niagara
Ker J & H, (Jno Ker and Hy Ker) bobbin and spool manfrs, 116 Little Richmond
Kerby Henry J, saloon, 81-83 King w, h 242 Simcoe
Kerby Thos, cutter, 6 Smith's ter, Seaton
Kerney Frank W, salesman, 40 D'Arcy
Kermott G E, clerk, 284 Queen w
Kermott George E, salesman, 111 Yonge
Kerns Wm, saddler, 24 Edward
KERR & AKERS (George Kerr, jr, John Akers) barristers, attorneys etc, 79 King e
Kerr Alex, jeweller, 74 Yonge, Yorkville
KERR & ANDERSON (John Kerr and Wm Anderson) Official Assignees, 9-10 Temple Chambers, Toronto
Kerr Dawson, jr, com trav, 85 Charles
Kerr George G, stairbuilder, 175 Church
Kerr George, jr, of Kerr & Akers, 285 Jarvis
Kerr C George, 285 Jarvis
Kerr Hugh R, bookkeeper, 105 Bleeker
Kerr James, blacksmith, 237 Queen w, 99 Peter
Kerr James, fireman, 97 Lumley
Kerr James, fruiterer, 214 King e
Kerr James F, chemist and druggist, 235 King e
Kerr J K, Q C, of Blake, Kerr, Boyd & Cassels, 10 Queen's Park Crescent
Kerr J L, bookkeeper, 37 Elm
Kerr John, baker, 322 Queen w
Kerr John, blacksmith, 99 Peter
Kerr John, carpenter, 135 Jarvis
Kerr John, grocer, 233 Church
Kerr John, of Kerr & Anderson, 235 Jarvis
Kerr Jonathan H, clerk, 438 Ontario
Kerr Miss Agnes, dressmaker, 76 Terauley
Kerr Mrs Isabella, wid —, 163 Richmond w
Kerr Mrs Mary J, wid Alex, 76 Terauley
Kerr Mrs Mary, wid William, 99 Peter
Kerr Robert, bricklayer, Lippincott e s
Kerr Robert, general freight and passenger agt N R C, 173 Spadina ave
Kerr Thomas, engineer, 6 Claremont
Kerr Wm, 45 Louisa

Victoria Compound Syrup of Hypophosphites is well adapted for all ages and constitutions.

Kerr Thomas, Inspector London and Lancashire Insurance Company, 441 Parliament
Kerr William, carpenter 91 Ontario
Kerr Wm, cook, 13 Renfrew
Kerr William, printer, 45 Louisa
Kerr Wm, of S C Kanady & Co, 56 College
Kerrigan James, of H S Howland, Sons & Co, 101 Alexander
KERRISON J DAVENPORT, dir Royal C C of Music, Grand Opera house, bds Robinson House
Kersteman Bros (Wm Kersteman jr, Henry E Kersteman) stock brokers and estate agents, 22 King e
Kersteman Henry E, of Kersteman Bros, 267 Wellesley
Kersteman William, 267 Wellesley
Kersteman Wm jr, of Kersteman Bros, 267 Wellesley
KERTLAND EDWIN H, man Imp Loan and Invest Co, Impl bdgs, 32-34 Adelaide e, h cor Isabella & Sherbourne
Kertland McLean, clerk, cor Isabella & Sherbourne
Kerwin Wm, baker, 115 Little Richmond
Kesteven Mrs E, wid John, 103 Edward
Kestin Edward, clerk, 117 Parliament
Ketch George, laborer, r 280 Spadina ave
Keterson Joseph, 285 Church
Keting John, teamster, 9 West, fr Tecumseth
Kettle Edmund, groom, 269 Queen w
Kettles Mrs Jane E, wid Thomas, 162 Seaton
Kew James, pressman, 100 Ontario
Key Wm, carpenter, 9 Madeira pl
Keys Miss Mary, r 20 Seaton
Keys Thomas M, book-keeper, 94 Maitland
Keys William, marble cutter, 94 Maitland
Kidd Andrew, laborer, 479 King w
Kidd Daniel, painter, 68 Sherbourne
Kidd John, painter, 63 Seaton
Kidd Mrs Eliza, wid James, 68 Sherbourne
Kidd Mrs Margaret, wid William, 10 Church
Kidd Robt, clerk, bds 63 Seaton
Kidd Thos A, medical student, 70 Shuter
Kidd Wm (of Wm Kidd & Co) 199 Church
Kidd William & Co, cigar box factory, 6 Boulton
Kiddey John, shoemaker, 48 Louisa
Kiddle Jas, machinist, 119 Portland
Kidney Edward, laborer, 105 Hope
Kidney Robert, of Crone, Patton & Co, 555 Yonge
Kidney Thomas, 78 Teraulay
Kidney Wm, laborer, 359 Queen e
Kiely Geo W, of Toronto Street Railway Co, 524 Jarvis
Kiely John D, asst supt Toronto Street Ry, 408 King e
Kiely Maurice, supt Toronto Street Ry Co, 43 Charles
Kilby Edward, asst engineer, Water-works, 11 Sullivan
Kilfedder & Co, saddlers and harness makers, 99 Church
Kilby James, clerk, 22 Alice
KILFEDDER & BARCLAY, (J Kilfedder and H Barclay) 67 Queen w
Kilfedder Edward, of Kilfedder & Co, 99 Church
Kilfedder James, of Kilfedder & Barclay, 76 Woolsley
Kilfedder Miss Margaret, dressmaker, 270 Church
Kilfeder Robt, waggon maker, 250 Adelaide w
KILGOUR BROTHERS, (Robt Kilgour and Joseph Kilgour), paper bag and flour sack manufrs and printers, 86 York
Kilgour Joseph, carpenter, 105 St Patrick
Kilgour Joseph, of Kilgour Bros, 487 Jarvis
Kilgour Peter, frame maker, 105 St Patrick
Kilgour Robert, of Kilgour Bros, 487 Jarvis
Killaly Mrs W J, wid H H, 505 Church
KILNER JAMES F, genl com merchant, 39 Front e, h 88 Bellevue av
Kilner W J, ins agt, 88 Bellevue ave
Kilpatrick Mrs Mary, 8 Agnes
Kilpatrick William, messenger, r 126 Duke
Kilroy Mrs N, wid J, r 58 Queen w
Kimber Edward, laborer, 108 Sumach
Kimber George, jr, clerk, Saulter, e s
Kimmings David M, carpenter, r 23 Buchanan
Kincade John, glass cutter and engraver, 97 Church
Kincade Robt, boots and shoes, 374½ Yonge, h 30 Breadalbane
Kinch John, painter, 145 Little Richmond

KINDERGARTEN (German) & SCHOOL,

MISS S. McBRIDE,

PRINCIPAL,

64 Gerrard east, St. James' Square.

King Alex (of King & Yorston), 23 Queen w
King Arch, foreman printer, 107 Church
King A H, advance agent, 93 Victoria
KING & BROWN (J D King and Charles Brown), parlour shoe store, 61 King e, wholesale manufactory, 27 Front e
King Charles, card painter, 105 Eastern av
King Edward, laborer, 169 Sherbourne
King Edward, police constable, 231 Church
King E H (of Oliver & King), 78 Yonge
King Fred, bookkeeper, 305 Spadina av
King Fred W, clerk, 305 Spadina av
King Henry, guard Central Prison
King James, lessee market tolls, 174 George
King John D (of King & Brown), 390 Jarvis
KING JOHN S, physician and surgeon, 441 Yonge
King Joseph, bootmaker, 311 King w
King Mrs Amelia, wid Dr John, 38-40 Richmond e
King Mrs Catherine, wid Patrick, 170 Elizabeth
King Mrs Elizabeth, wid D, old asylum, Queen's Park

J. BRUCE & CO., Photographers—Colored Miniatures.

King Mrs Emily, 23 Grosvenor
King Mrs Jane, 101 Adelaide w
King Mrs Robert, crockery, glassware, etc, 389 Yonge
King Rev J M, Pastor Gerrard st Presbyterian Church, 357 Jarvis
King Rev Joseph D, Pastor Yorkville Baptist Church, 143 Bloor e
King Robert, expressman, 389 Yonge
King Robert, laborer, 23 Queen w
King & Robinson (Wm A King, Edwin Robinson), props London Tea Co, 228 Yonge
King William, butcher, 331 King e, h Wellesley n s, e of Parliament
King William, carpenter, 148 Vanauley
King William A (of King & Robinson), res Detroit
King William J, furniture, 25 Queen w, h 201 Seaton
King & Yorston (Alex King, Hugh Yorston), furniture dealers, 23 Queen w
Kingdom Charles, watchman, 105 Strachan av
Kingdon William, painter, 387½ King e
Kinghen Miss Sarah, dressmaker, 233 Richmond w
Kinghen Mrs Jane, wid W, 233 Richmond w
Kinghorn David, plumber, 96 Seaton
King's Hotel, J J Dissette, propr, cor Front and York
Kingsberry House, Jas Kingsberry, propr, 483 King e
Kingsberry James, propr Kingsberry House, 483 King e
Kingsberry Samuel, carpenter, 66 Lippincott
KINGSFORD R E, barrister, &c, 56 Church, h 54 Avenue Road, Yorkville
Kingsley Thos, laborer, 97 Cherry
Kingsmill Mrs Lydia, wid Geo, 44 Murray
Kingsmill Nicol (Crooks, Kingsmill & Cattanach), 286 Simcoe
Kingsworth Edward, laborer, Sumach, nth of Gerrard
KINGSTON GEO. T, MA, professor University, Queen's Park w s
Kingston House, Geo A Heward, propr, 104-106 Church
Kingston John, laborer, 96 Mill
Kingston Mrs Ann, wid John, 383 King e
Kingston Mrs Eliza, wid Edward, 128 Mill
KINGSTONE F W, of Leith, Kingstone & Brough, Isabella, n s bet Huntley and Sherbourne
Kingswood Alfred, carpenter, 131 York
Kinnear Adam, boarding house, 120 Bay
Kinnear & Lang, (Thos Kinnear, John W Lang), grocers, 31 Jarvis
Kinnear Thomas, of Kinnear & Lang, 150 George
Kinsala Richard, cabman 16 Wilton
Kinsalay Mrs A, wid J, r 26 Terauley
Kinsella James, laborer, 224 Bathurst
Kinsella Mrs Marion, wid J, 90 Herbert
Kinsella Patrick, salesman, 34 Stafford
Kinsman Daniel, watchman, 375 Yonge
Kinsman William, grocer, 60 Gerrard w
Kinzinger Edward, bookkeeper, 15 Seaton
Kinzinger Jacob, traveller, 15 Seaton
Kinzinger Wm P, confectioner, 59 Queen e
Kirby Christopher, tailor, 268 Church
Kirby Edward, laborer, 60 Garrison
Kirby E G, Crown Lands Dept, 1 Trinity Sq
Kirby Fred, 31 Woolsley
Kirby John C, clerk, 1 Trinity Square
Kirby Mrs Alice, wid T, 177 Church
Kirby Patrick, yardsman N R, 13 Wellington ave
Kirby William J, carpenter, 122 Lippincott
Kirk James F, acct London and Canadian Loan Agency Co, North Mutual nr Maitland
Kirk John D, receiving clerk Am Express, 150 Portland
Kirk Mrs Beatrice, Berlin wools, fancy goods, etc, 459 Yonge
Kirk Mrs E, wid John, 150 Portland
Kirk Robert, chair maker, 25 Lippincott
Kirk William, tailor, 85 Bleeker
Kirk Thomas, blacksmith, 40 Albert
Kirk Thomas, blacksmith, 9 Elizabeth
Kirk Robert, porter, 12 Borden
Kirkbride George, carpenter, 16 Robinson
Kirkbride Roger L, clerk, 16 Robinson
Kirkland James, wood agent T & N R, 362 Yonge
Kirkland Wm, Berlin wools, etc, 362 Yonge
Kirkland Mrs R, 56 Davison av
Kirkland Mrs Kate, fancy dry goods, 246 Queen e
Kirkland Thomas, science master Normal School, 332 Jarvis
Kirkpatrick G B, Crown Land Dept, 221 Dundas
Kirkpatrick J C, 88 St Albans
Kirkpatrick Joseph, lamp lighter, 115 River
Kirkpatrick Mrs Jane, grocer, 115 River
Kirkpatrick Robert, engine driver, 116 Jarvis
Kirkpatrick Thos, cabinet maker, 179 Wilton ave
Kirkwood Alex, Crown Land Dept, 92 Grosvenor
Kirkwood William, expressman, 30 Niagara
Kissock David, pattern maker, 120 Queen e
Kissock Joseph, 149 Bathurst
Kisssock Wm, clerk, 190 Sherbourne
Kitchen James, expressman, 67 Ann

KITCHEN JAMES A.,

PIANO TUNER,

73 VICTORIA STREET.

Kitchener Wm, printer, 118 Borden
Kitson George, carpenter, 37 High fr Spadina av
Kitson John, carpenter, 465 Queen w, h 19 Hackney

MRS. KELLEY keeps everything requisite for Fancy Needle Work.
Palace Wool Store, corner Grenville and Yonge Streets

Kitts Thomas, laborer, 44 Lombard
Kleiser Albert, watch tools and materials, 12 King e
Kleiser John, jeweller, 142 George
Kleiser Simon P, importer of watches and diamonds, 115 King w, h 138 Jarvis
Klinck John W, builder, 80 Charles
Klingner Julius B, MD, 83 Esther
KLOPP WM, propr Deutches Gasthaus, 37 Jarvis
Knapp Fred, 97 Huntley
Kneen Matthias, blacksmith, 125 Teraulay
Kneeshaw Mrs Mary, wid Stephen, 34 Beverley
Knighton J H, bookkeeper, 197 Bathurst
Knight Baldwin, salesman, 274 Wellington w
Knight Charles, packer, 13 Foxley
Knight Evans, laborer, 19 Clyde
Knight Fred'k, saddler, trunks, etc, 62 Yonge
Knight George, painter, 95 Oxford
Knight George A, florist, 61 Hayden
Knight Henry, butcher, 300 King e, h 119 Parliament
Knight James, laborer, 208 Niagara
Knight John, laborer, 218 Queen w
Knight John B, printer, 30 Edward
Knight Mrs C, wid E, 274 Wellington w
Knight Reuben, carriage-maker, 23 St Patrick's square
Knights George, laborer, 98 Niagara
Knights of Malta Hall, 10½ Adelaide e
Knights of Pythias Hall, 5 Albert
Knill Miss Sarah, tailoress, 35 Regent
Knill Mrs Margaret, wid Thomas, 35 Regent
Knipe Thomas, grocer, 213-215 Queen w
Knott Arthur, bricklayer, 540 Ontario
Knott John W, painter, 22 Hayden
KNOWLES HENRY A, chemist and druggist, 463 Yonge
Knowles James, flour and feed, 596-598 Yonge
Knowles James, jr, bookkeeper, 22 Temperance
KNOWLES J & SON (Jessie Knowles, William J Knowles) hardware, house furnishings, paints, oils, etc, 447 Yonge
Knowles Joseph, clerk, 596 Yonge
KNOWLES MRS JESSIE, 447 Yonge
Knowles William, salesman, 447 Yonge
Knowles William J, of J Knowles & Son, 50 Bleeker
Knowles W L, clerk, 596 Yonge
Knowlton John, cigar manufacturer, 24 Conway
Knowlton R J, flour and feed, 97 Front e, h 464 King w
Knowlton Samuel, of W H & S Knowlton, 464 Adelaide w
KNOWLTON W H & CO, produce and com merchts, 13 Church
KNOWLTON W H & S, William H and Samuel Knowlton), flour, produce and com merchants, 317 Queen w
Knox College, Rev Wm Caven, DD, principal, Spadina ave
Knox John, cancer doctor, 584 King w
Knox Joshua, clerk, 19 Beverley
Knox Mrs, wid, r 113 University
Knox Mrs C, wid W, 15 Wilton Crescent
Knox Presbyterian Church, Rev Alex Topp, DD, pastor, Queen w
Knox Richard, shoemaker, 171 Duchess
Knox Thomas H, clerk, 194 George
Koch Charles W, shoemaker, 60 Edward
Koerber Alex R, professor of music, 428 Parliament
Koerber Louis, boots and shoes and tobacconist, 110-110½ York
Kohler John, laborer, 138 Duchess
Kropp Charles, furrier, 17 Sackville
Koyl Turner, of L B Goodworth & Co, 27 Front w
Krauss F, night editor *Mail*, 320 Adelaide w
Krauss Frank, night editor *Mail*, 15 Charlotte
Kupitz Edward, dry goods, etc, 33 Queen w
Kupitz Julius, butcher, 130 York
Kusia Francis C, jr, shoemaker, 100 Ontario
Kusia Francis C senr, shoemaker, 100 Ontario
Kutscher F, furrier, 2 King w
Kyle Arthur, bookkeeper, 32 Vanauley
Kyle Charles, traveller, 3 Hamilton terrace, Duke
Kyle Henry E, of James W Cowan & Co, bds Walker House
Kyle Hugh, engineer G T R, 49½ Esther
Kyle James, 147 Church
Kyle John, engineer G T R, 108 Little Richmond
Kyle John, machinist, 70 Niagara
Kyle William, Walnut ave
Kynnock Mrs, wid, 33 Mutual
Labbatt John, gardener, 32 Amelia
LaBelle, John, dealer, 103 River
Labelle Joseph, milkman, 22 Cornwall
LaBelle Victor, carpenter, 103 Eastern av
Lacey John R, sailor, 77 Centre
Lackey James, caretaker of City Stables, Eastern av, s s
Lackie Wm, City Inspector, western div, Wellesley, nr Sackville
Lackie Wm, dyer, 61 Emma
Lackie Wm, fruiterer, 462 Yonge
Laclair John, carpenter, 7 Hackney
Lacon Thos, B A, 515 Sherbourne
Lacy Mrs Mary, wid Patrick, dressmaker, 123-125 Sackville
Laffety Mrs, 13 Nelson
Laflamme Wm, butcher, 316 King e
LaFountaine Edward, barber, Cornwall, n s
LaFountaine Moses, grocer, Cornwall, s s
Lagarie M, blacksmith, 330 Queen e
Lagier George, laborer, r 18 Teraulay
Lahey & McKenty (R P Lahey and J McKenty) dry goods, gents' furnishings, etc, 115-117 King e
Lahe Randolph, porter, 58 Woolsley
Laidlaw Adam, gen dry goods, 234 Yonge
Laidlaw F J, clerk, 57, Maitland
Laidlaw George, book-keeper, 224 Sherbourne
Laidlaw James, book-keeper, 250 Church

CANADA LIFE does the LARGEST BUSINESS in the Dominion.

LAIDLAW GEORGE, president Credit Valley and Victoria Railways, 38 Front e, h 287 King e
Laidlaw John, manufrs agent, etc, 35 Colborne, h 57 Maitland
Laidlaw John D, president Corn Exchange, 19-20 Imp Bnk bdgs, Exchange Alley, h 22 Grosvenor
Laidlaw Mrs E, wid Douglas, 51 Wood
LAIDLEY ISAAC, dry goods and gents' furnishings, 283 Yonge, h 4 Wilton ave
Laight Chs (of Allcock, Laight & Westwood) res Reditch, Eng
Lailey Alfred (of Wm Lailey & Co) 530 Queen w
Lailey Thos (of Thos Lailey & Co) 58 Wellesley
Lailey Thos & Co (Thos Lailey and Wm H Lailey) wholesale clothing, 14 Front w
Lailey William, printer, 81 Carlton
Lailey Wm & Co, (Wm Lailey & Alfd Lailey), dry goods, 580 Queen w
Lailey Wm H, of Thos Lailey & Co, cor St Albans and St Vincent
Laine Peter, laborer, 118 Little Richmond
Laine Thomas, clerk, 33 North
Laine Thomas Le P, clerk, 11 Elgin av, Yorkville
Lainson John W, laborer, 5 Bolton
Lainson John W, laborer, 58 High
Laird George A, bookkeeper, 58 Richmond e
Laird John, picture and looking glass frame manufacturer, 355 Yonge, h 83 Walton
Laird Robert W, of Laird & Roberts, 232 Carlton
Laird & Roberts, (Robert W Laird & Samuel E Roberts,) carvers and gilders, 79 King e
Laird Thomas, boiler maker, 123 Adelaide w
Laird Thomas, boiler maker, 142 Front e
LAKE & CLARK, (J N Lake & J P Clark), real estate agts and insurance brokers, 11 Adelaide e
Lake John A, of Lake & Clark, 206 Carlton
LAKE VIEW HOTEL, John Ayre, propr, 415 Parliament
Lake William H, hardware and house furnishings, 562 Queen w
LAKER C W, fruits and confectionery, 13 Yonge, Yorkville
Lallay Patrick, 165 University
Lally Michael, laborer, 33 Hackney
Lalor Bartholomew, of Thos Lalor & Son, 13 Charlotte
Lalor G H, architect, 14-15 Union Block, Toronto, h 13 Charlotte
Lalor Thomas, of Thomas Lalor & Son, 13 Charlotte
Lalor Thomas, jr, locksmith, 48 Wellington w, h 15 Wood
Lalor Thos & Son, (Thos Lalor and B Lalor), iron works, 108 Richmond w
Lamb David, fitter, 236 Elizabeth
LAMB DANIEL, of P R Lamb & Co, 130 Winchester
Lamb F, moulder, 41 Chestnut
Lamb John, boots and shoes, 428-430 Yonge
LambJohn, of John Lamb & Co, 3 Winchester
Lamb John & Co, (John Lamb), tea and com merchants, 77 Front e
Lamb Joseph, fireman, Yorkshire hotel, Adelaide e
Lamb Mrs J, wid Peter R, 304 Sumach
LAMB PETER R & CO (Daniel Lamb), blacking and glue factory, Sumach e s, n of Winchester
Lamb Thomas, laborer, 242 Parliament
Lamb Thomas, milkman, 1 Garrison
Lamb William, builder, 326 Spadina av
Lamb William, laborer, 66 Hope
Lamb William (of William Lamb & Co), 153 Berkeley
Lamb W & Co (William Lamb, William Farley), provision and com merchants, 81½ Front e
Lambe A B, jr (of R Lambe & Bros), res Mimico
Lambe John D, clerk, 3 Winchester
Lambe Roger (of R Lambe & Bro), 215 Spadina ave
Lambe R & Bro, (R Lambe, A B Lambe), tea and sugar brokers and commission merchants, 37 Front e
Lambert, Andrew, engineer, 433 King e
Lambert John William, butcher, 62 Dundas
Lambert Jonathan, laborer, 23 Sumach
Lambert Preston, commercial traveller, 111 St Patrick
Lamont Hugh, sexton of St Andrew's Church, 35 McCaul
Lamont Mrs C, widow, 6 James
Lambrick Thos, cab propr, 5 Bulwer
Lambrick Wm, 75 Lumley
Lamprey Miss Emily, 58 Huron
LANCASHIRE INS CO, S C Duncan-Clark, general agt, J R Mitchell, Toronto agt, Wm Blight, inspector, 20½ Toronto
Lancefield Geo R, book agt, King, w s s, nr Peter
Land J J, entry clerk, 112 Terauley
Landan Charles S, of C S Landan & Co, 122 King w
Landan C S & Co (C S Landan), essential oils, drugs, etc, 122 King w
Landell David, clerk, GTR elevator, 10 Bellevue pl
LANDER JOHN C, druggist, cor Bloor and Yonge, Yorkville
Lander Robt, packer, 35 Agnes
Landon Mrs Alice, wid John, 113 Sackville
Landreville Albert, clerk, 123 Little Richmond
Landreville Mrs F, grocery, 123 Little Richmond
Landsberg Jacob, second hand clothing, 87 Queen w
Landy James, laborer, 67 Centre
Landy James, laborer, 140 Ontario
Landy John J, civil service, 72 Gerrard w
Lane Andrew, saddle and harness maker, 21 Adelaide e, h 155 Parliament

Victoria Compound Syrup of Hypophosphites, The Great Brain, Nerve and Blood Food.

Lane Edward, carpenter, 120 Little Richmond
Lane James, caretaker, 18½ King e
LANE JAMES & CO, (James Lane), dealers in boots and shoes, trunks, valises, etc, 107 King e
Lane John, polisher, 213 Sumach
Lane J C, sec and treas Guelph Patent Barrel Co, 59-61 Hayter
Lane J C, of Phipps Bros, Harvey & Lane, Club Chambers, 83 York
Lane Mrs Mary A, wid Chas, 94 Cherry
Lane Samuel, tailor, 108 King w, h 248 Little Richmond
Lane Thomas, shoemaker, 40 Nelson
Lane William, shoemaker, 65 Lumley
Lane William, of Thos Thompson & Son, 84 Maitland
Lang John W, of Kennear & Lang, 148 George
Lang Thomas, baggageman G W R, 50 Tecumseth
Lang Thomas, chandler, r 27 Ontario
Lang Wm, M D, 19 Denison av
Lang Wm, fireman, Eastern ave
Lang William, plasterer, 168 Bleeker
Langan George, of J W Scales & Langan, 122-124 Wellington w
Langan Martin, turnkey Water Works, 75 Lombard
Langdon James, laborer, 16 Garrison
Langdon James W, inspector Equitable Life Assurance Society, 265 Wellesley
Langdon Walter G, bookkeeper, 265 Wellesley
Langford Mrs E, wid S F, dressmaking and fancy goods, 42 Victoria
Langley Charles, bookkeeper, 128 Mutual
Langley Edward, of Langley, Langley & Burke, 13 Clarence sqr
Langley Henry, of Langley, Langley & Burke, 90 Alexander
Langley Hugh G, clerk, 128 Mutual
Langley John, salesman, 128 Mutual

LANGLEY, LANGLEY & BURKE,

ARCHITECTS, CIVIL ENGINEERS,

BUILDING SURVEYORS, ETC.,

31 & 33 KING WEST,

Henry Langley, Edward Langley,

Edmund Burke.

Langley Mrs Alice, wid A, 128 Mutual
Langlois Henry G, clerk Crown Lands dept, 527 King w
Langlois Herbert, book keeper, 123 Mutual
Langlois Mrs E A, wid W F, 123 Mutual
Langmaid Mrs Mary, wid Richard, 11 Edward
Langmuir J A, Bank clerk, 34 Wellington e
LANGMUIR J W, Insp Asylums and Prisons, Parliament bdgs, Front w, res Oakville
Langridge George, carpenter, 116 Lippincott
Langrill Francis, 331 Parliament
Langrill Francis, foreman, 19 Spruce
Langrill Richard, butcher, 335-335½ Parliament
Langston James, carpenter, 10 Wilton ave
Langston Thomas, shoemaker, 191 King e
Langstone John, livery and boarding stables, 195½ Yonge, h 19 Shuter
Langton Patrick, printer, 32 McDonell sqr
Langton Thomas, boot and shoes, 307 Yonge
Langton Thomas, of Mowat, Maclennan & Downey, Prince Arthur ave, Yorkville
Langton W N, ledger keeper, Molsons Bk, 48 King w
Langtray Ernest A H, law student, 37 Breadalbane
Langtry James, 18 James
Langtry Rev John, rector St Luke's Church, 37 Breadalbane
Langworthy Andrew B, clerk, 128 Queen e
Lanigan Michael, laborer, 18 Markham
Lankin George, fruit dealer, 158 St Patrick
Lankin Robert, fruits and confectionery, 126 Church
Lankin Thomas, teamster, 126 Church
Lannigan Thomas, laborer, 12 Muter
Lannin Thomas, compositor, 12 Osgoode
Lanning Charles, of C Lanning & Co, 218 Yonge
Lanning Charles, dry goods merchant, 202 Teraulay
LANNING C & CO (Chas Lanning) dry goods, 218 Yonge
Lanskail James S, carpenter, Huron
Lanskail John, tel operater, 101 Walton
Lappage Wm, brakeman, 39 Baldwin
Lapp Samuel, propr Lapp's hotel, 110-112 Front e
Lapp's Hotel, Saml Lapp, propr, cor Front and George
Large Joseph, laborer, St David
Larkin C Arthur, asst bookkeeper, 266 Simcoe
Larkin James, plasterer, 75 Oak
Larkin Mrs Ann, wid John, 109 Centre
Larkin Thos, stonecutter, 31 Duchess
Larkin Wm, baker, 75 Woolsley
Larminie Mrs D, wid G H, 214 Berkeley
Larmour Wm W, of Johnston & Larmour, Milbourne st, Parkdale
Larsen Chas M, manufr of meerschaum pipes, etc, 47 King e
Lash Geo F, bricklayer, 134 Sumach
Lash J B, propr The Acme Blind Fixture Co, 34 Colborne, h 31 Breadallane
LATCH WM, lumber mercht, 572 Queen w, h 217 Spadina av
Later Thos, waiter, 5 Niagara
Latham Emor W, shoe manufacturer, 173 Centre
Latham Robert H, clerk, 264 Front e
Latremouille Joseph, laborer, 42 Front e
Latter John W, upholsterer, 49 Bulwer
Lattimer, John, timber merchant, 49 John
Lauder Andrew K, of Lauder & Thornton, 22 Oak
Lauder A W, of Lauder & Proctor, 304 King w
Lauder George, relieving agent G T R, 24 York

J. BRUCE & CO., Photography in all its Branches.

Lauder James, 22 Oak
Lauder John, tailor, 47 Louisa
Lauder John W, of Bayley & Lauder, 212 Church
Lauder John W, student, 212 Church
Lauder Mrs M, wid R, 22 Oak
Lauder & Proctor (A W Lauder and J A Proctor) barristers, 20 Toronto
Lauder Robert, packer, 35 Agnes
Lauder Robert V, salesman, 209 Queen e
Lauder & Thornton, (Andrew W Lauder & William Thornton), brass founders and steam guage makers, 98 Adelaide e
Laughlen James W, medical student, 196 Oak
Laughton Fred, gardener, Dover Court Rd, e s north of Dundas
Laughton Peter, gardener, Dover Court Road
Laurel Hotel, Hugh Sullivan propr, 383 Parliament
Laurent Rev J M, 138 William
Lavell Richard, laborer, 16 Bulwer
Lavell John, conductor G T R, 16 Vanauley
Laver James, confectioner, 142 Queen w
Laverty Mrs Ellen, wid Saml, 28 Albert
Lavey James, barrow maker, 32 West, from Tecumseth
Lavin Patrick, coachman, Saulter w s
Lavin Thos, grocer, 91 Jarvis
Laving John B, confectioner, 135 Church
Laving John P, tailor, 135 Church
Law Charles F, book-keeper, 175 Mutual
Law Capt F, R N, 91 St Joseph
Law Miss Annie, music teacher, 433 Church
Law Mrs Hannah, wid Rev John, 433 Church
Law William, farmer, 203 Berkeley
Law Wesley A (of W A Law & Co) 134 Victoria
LAW W A & CO (Wesley A Law) real estate agents, Equity Chambers, 20 Adelaide e
Lawless James, teamster, 54 Isabella
Lawless John, laborer, 15 Trefann
Lawless John C, accountant and commission agent, 79 King e
Lawlor John, laborer, r 116 George
Lawlor Mrs M, wid Thomas, dressmaker, 215 Queen w
Lawlor Mrs P, wid Dr M, 286 Spadina ave
Lawlor Rev B F, R C, 379 Jarvis
Lawrence Charles, 229 Chestnut
Lawrence George, conductor N R C, 14 Lumley
Lawrence George, stationer, etc, 253 King e
Lawrence Geo H, cutter, 47 Richmond e
Lawrence Lewis, tailor, 45 University
Lawrence Miss M E, private school, Occident Hall, cor Bathurst and Queen
Lawrence Rev Geo, 13 Shuter
Lawrence William, accountant, 95 Wellesley
Lawrence William, carpenter, 86 Centre
Lawrie Alexander, salesman, 24 Shuter
Lawrie Andrew, carpenter, 228 Sackville
Lawrie David W, harness maker, 58 Jarvis, h 57 Victoria
Lawrie Willis S B, millwright, 5 Bear
Laws William, pressman, 132 Queen e
Lawson David, painter, 94 Adelaide e
LAWSON EDWARD, teas, groceries, etc, wholesale manufr of biscuits and confectionery, 93 King e, h 476 Ontario, opp St James' ave
Lawson Ed G, salesman, 107 King e
Lawson James, expressman, 417 King e
Lawson John, moulder, 116 Eastern ave
Lawson John G, clerk, 2 Wellesley Terrace, Berkeley
Lawson John J, machinist, 254 Terauley
Lawson Joseph (of Joseph Lawson & Son), 63 Alexander
Lawson Joseph & Son (Joseph Lawson, Wm C Lawson), commission merchants and maaufacturers' agents, 27 Front w
Lawson William C (of Joseph Lawson & Son), 63 Alexander
Lawson Mrs Elizabeth, wid Andrew, groceries and provisions, 140 Bathurst
Lawson Mrs Susan, 43 Agnes
LAWSON N B, stationer, 546 Queen w, h cor Queen and Bathurst
Lawson Robert, manager, 69 Homewood ave
Lawson Thomas L, carpenter, 15 Stafford
Lawson William, organist, 168 Gerrard e
Lawson Wm C, salesman, 63 Alexander
Lax William, carpenter, 140 Claremont
Laxton John, supt gas works, 28 St Patrick, e of Beverley
Lay John, commercial traveller, 6 Robert's Place
Layburn George, clerk, 28 High fr Spadina av
LAYTON HENRY W, prop'r Caer Howell hotel, College av, w s
LAYTON MRS F C, propr Avenue hotel, 448 Yonge
Layton Mrs Jane, wid, 2 McCaul
Layton Thos G, bartender, 448 Yonge
Lea James, laborer, 51 Esther
Lea James D, groceries, provisions, etc, 267 Yonge
Lea Mrs, dressmaker, 34 Sullivan
Leach George J, master mariner, 86 McGill
Leach Henry, foreman, 24 Dundas
Leach Hugh, asst cashier Bank of Toronto, College ave
Leach James, butcher, 369 Front e
Leach Mrs Helen, wid, Leonard ave, cor Nassau
Leach Mrs Mary, wid Thomas, 12 Hayter
Leach Thomas, Lake Capt, 271 Sherbourne
Leacy Michael, laborer, 1 Henry
Leadlay Edward, 432 King e
Leadlay Edward, of E Leedlay & Co, 17 Esther
LEADLAY E & Co (Edward Leadlay and Thos Hook), wool, hide, skin and grain merchants, 87 Front e
Leadlay George, dry goods, groceries, etc, 414 King e
Leadlay George, grocer, 432 King e
Leadlay John, ——, 25 Esther

EVERYTHING known in Ladies' Fancy Work kept at MRS. KELLEY'S.
Palace Wool Store, corner Grenville and Yonge Streets.

Leadlay Mrs L, school teacher, 383 Queen e
Leadley Edward, foreman G T R, 16 Esther
Leadley E & Co, store house, Crawford w s
Leadley George, agent, 34 Victoria, h cor Nassau and Grosvenor av
Leadley George, butcher, 81 Grosvenor av
Leadley John R, wool buyer, 31 Esther
Leak William (of Wm Leak & Co), 48 Princess
Leake Benjamin, tailor, 84 Albert
Leake Joseph, engineer, 189 Teraulay
Leaman Daniel, shoemaker, 158 Duchess
Leamen Benjamin, 81 Lumley
Leamen John, carpenter, 81 Lumley
Leamen Mrs L M, of Turner & Leamen, 81 Lumley
Lean Christopher, carpenter, 305 Sackville
Leaney Joseph, clerk, 11 Madeira place
Leaney Jos W, clerk, 81 King e
LEAR RICHARD H, plumber and gasfitter, 171 Yonge
Learmouth John, pensioner, 54 Garrison
Learn John W, com trav, 18 Sumach
Leary James, laborer, 39 Sydenham lane
Leary Mrs Eliza, wid James, 36 Sherbourne
Leary Patrick, laborer, 18 Regent
Leary Robt, builder and grocer, 148 King w
Leask Alex O, managing clerk, 301 King w
Leask George O, clerk, 301 King w
Leask James, 301 King w
Leason Ebenezer, tinsmith, 283 Wilton ave
Leatch Hugh, operator, bds Globe Hotel
Leatch James M, clerk, 55 Bloor
Leather George, laborer, 125 Elizabeth
Leber John, laborer, 38 Bathurst
Leber Richard, laborer, 60 Strachan av
Leber Wm, tanner, 179 Little Richmond
Leck Wm, salesman, 106 Duchess
Leckie & Cook, (Robert Leckie and Wm Cook) importers of gilling, nets, etc, 46 Front e
Leckie J, agt Toronto and Collingwood Fresh Fish Co, res Collingwood
Leckie John, fishmonger, 3 North Berkeley
Leckie Robt, of Leckie & Cook, 46 Front
Le Cocq Nicholas, blacksmith, 107 Portland
Lecorner Frede'k C, blacksmith, 24 Markham
Ledaird James, bookkeeper, 532 Ontario
Ledlay D, buyer, 124 Strachan
Ledley Wm, hotel keeper, 493 Yonge
Ledwood Henry, baker, 350 King e
Ledyard Edward T, 37 Charles
Ledyard G L, 37 Charles
LEDYARD THOMAS D, barrister and real estate agt, 4 Ontario Chambers, Church h 53 Bloor, Yorkville
Lee Abraham, laborer, 175 York
Lee Alex, salesman, 205 Sherbourne
Lee Arthur B, of Rice Lewis & Son, 388 Jarvis
Lee A G, salesman, 205 Sherbourne
Lee Charles E, carpenter, 73 Lippincott
Lee Charles S, salesman, 82 Bond
Lee Fred G, furniture, 325 Queen w
Lee Ephraim, salesman, 99 Elm
Lee George, hostler, 109 Sackville
Lee James, clerk, 208 Sackville
Lee John, engineer, 14 Erin
Lee John, shoemaker, 126 Chestnut
Lee John, jr, carpenter, 6 Markham
Lee John P, ship carpenter, 51 Markham
Lee John W, of J W Lee & Co, 35 Simcoe
Lee J W & Co, (John W Lee and Thos H Condell), wine and spirit merchants, 39 Colborne
LEE JOSEPH R, chemist and druggist, 339-341 King e, 233 Queen e, and Yonge cor Scollard, Yorkville
LEE LEWIS H, mngr Toronto Reaper and Mower Co, 15 Orchard terrace, Peter
Lee Miss Isabella, dressmaker, 69 Wilton av
Lee Miss Jane, 104 Boulton
Lee Mrs Rosanna, wid John, 54 Claremont
Lee Philip, merchant, 132 Adelaide w
Lee Philip T, chemist, 132 Adelaide w
Lee Ralph, laborer, 15 Britain
Lee Robt, carpenter, 24 Douro
Lee Samuel, 132 Adelaide w
Lee Samuel, bdg hse, 158 Richmond w
Lee Samuel, salesman, 18 Berryman, Yorkville
Lee Thos, bookkeeper, 83 Richmond e
Lee Thomas, of Thos Lee & Co, Gerrard, e of Parliament
Lee Thomas & Co (Thos Lee, Morgan Kelly), grocers, 66 Gerrard, e of Parliament
Lee Thos H, merchant, 526 Jarvis
LEE WALTER S, manager Western Canada Loan and Savings Co, 70 Church, h 304 Jarvis
Lee Willard C, bookkeeper, 13 Orchard terrace, Peter
Lee William, barber, 187 King e
Lee William, N R Co, 49 Denison av
Lee Wm, porter, 123 Winchester
LEE WILLIAM A, insurance and estate agt, 1 Claremont
Lee William F jr, money clerk Am Ex Co, 123 Winchester
Leech Frederick, plasterer, 51 Centre
Leech Hugh, telegraph operator, bds Globe hotel
Leech John, carpenter, r 72 Lombard
Leeds Arms, Victoria lane
Leef Charles, salesman, 34 Duchess
Leeman John, laborer, r 131 Sydenham
Leeming John, engineer, 67 Esther
Leeming Thomas, clerk, 67 Esther
Lees Jas E, law student, University College
Le Feuvre Charles, soap boiler, 269 Queen w
Le Feuvre George, hair dresser, 149 Queen w
Leffee Peter, broom maker, 81 Louisa
Le Force Archer, shoemaker, 48 Nelson
Le Force Hippolyte, shoemaker, 48 Nelson
Le Francois Charles, carpenter, 33 Esther
Lefroy Geo, landing waiter customs, Deer Park, Yonge
Legarrie Joseph, blacksmith, 83 Duke
Legarrie Mercer, blacksmith, 83 Duke
Legarrie N Octave, waggon maker, 83 Duke
Legassicke Benjamin, butcher, 274 King e
Legate Robt, exp messenger, Commercial hotel

See CANADA LIFE'S MINIMUM RATES, WITH PROFITS.

Legate James, exp mess, Chamberlin House
Legg Mrs Elizabeth, wid Peter N, 151 Centre
Legge Mrs Elizabeth, wid John, 465 Parliament
Leggett Saml, attendant, Asylum
Leggett Thomas, n watchman, Asylum
Legier John, laborer, 114 Duchess
LEGISLATIVE ASSEMBLY, Hon R M Wells, Speaker; C T Gillmor, clerk, Parliament Buildings, Front w
Legood James, baker, 13 Caer Howell
Lehman, assistant medical officer, Toronto General Hospital
Lehrle Mrs Lucy, wid John, private school, 59 Alexander
Leichman George, bookkeeper, 71 Victoria
Leigh Edward, Crown Land Department, 153 Dundas Road
Leigh George, com trav, 33 Mutual
Leigh Mrs, 10 Carlton terrace
Leigh Christopher, coffin maker, 35 Edward
Leitch, teacher, 250 Teraulay
Leith Alex, QC, of Leith, Kingstone & Brough, bds Queen's Hotel
Leith John, laborer, 78 Tecumseth
LEITH, KINGSTONE & BROUGH (Alex Leith, Fred W Kingstone, Chas A Brough, barristers, solicitors, etc, North of Scotland Chambers, 18-20 King w
Leith Robert, Sergeant Major Police, 26 Brock
Leithenser George, piano maker, 55 Bathurst
Leliott Samuel, teamster, 201 Centre
Lelone Lewis, laborer, 210 Bathurst
LEMAITRE & CO, photographers, (Joseph H LeMaitre, 101 King w
Lemaitre E G, druggist, 233 Queen w, h 183 Richmond w
Lemaitre Joeeph, of Lemaitre & Co, 2 Breadalbane
Lemaitre Joseph H, printer, 183 Richmond w
Leman John, yardsman, T & N Ry, 85½ Ontario
Lemieu Francois, grocer, 120 River
LeMoine Mrs Ann G, wid William, 274 Carlton
Lemman William, builder, Linden n s
Lemon Edward, cattle dealer, 91 Dundas
Lemon John, gilder, 59 Homewood ave
Lemon Thos, stonecutter, 237 Berkeley
Lemont James, laborer, 21 St Patrick
LeMontais Eli, book keeper, 516 Jarvis
Lenaghan James, varnisher, 220 Bathurst
Lendreville Joseph, cooper, Queen w, h Little Richmond
Lennie Alexander, stonecutter, 72 Grosvenor ave
Lenno George, shoemaker, 17 Eastern ave s s
Lennon George, shoemaker, Trinity, w s, nr King
Lennon Mrs A M, wid, 39 Teraulay
Lennon William, laborer, 5 Church
Lennox Edward J, grocer, 348 Church
Lennox Edward J, of McCaw & Lennox, 72 McGill
Lennox Isaac, bdg hse, 75 Shuter
Lennox John F, carpenter, 26 Amelia
Lennox Mrs Amelia, wid Wm John, 60 Richmond e
Lennox Mrs Mary J, wid Henry, 34 Sumach
Lennox Mrs Nancy, 13 Huron
Lennox William, contractor, 60 Teraulay
Lennox William, salesman, 37 Agnes
Lenny Mrs G, wid John, bdg hse, 123 Simcoe
Lent Mrs Julia, wid D, 7 Mutual
Lenton James W, last maker, r 197 Chestnut
Leoman James, collector, 64 Elm
Leon Mrs, 13 Agnes
Leonard Michael, laborer, 104 George
Leonard Mrs Margaret, wid Wm, 88 Louisa
Leonard Patrick, carter, 6 West fr Tecumseth
Leonard Thomas, pensioner, r 16 McDonell sq
Leonard William, laborer, Reid's lane w s
Leonard William, shoecutter, 70 Agnes
Lepper Arthur, 86 Winchester
Lepper Arthur, clerk, 272 Carlton
Lepper Frederick, machinist, 48 Amelia
Lepper Mrs Elizabeth, wid F, 48 Amelia
Leray Mrs Emma, wid Wm, 9 St David
Leroux Albert, actor, 86 Elizabeth
Leroux John, laborer, 73 Strachan ave
Lesburn —, city registry office, 21 Grosv'r ave
Leslie —, asst medicalofficer, Toronto Gen Hos
Leslie —, brushmaker, 80 York
Leslie George, contractor, 237 Sackville
LESLIE GEO & SON, (Geo Leslie, senr, Geo Leslie, jr,) Toronto Nurseries, Leslieville
Leslie James, polisher, 59 Agnes
Leslie James, polisher, 179 University
Leslie James, wholesale boots and shoes, 154 King e, h 254 George
Leslie James E, wood turner, 87 Adelaide w, h McGee
Leslie John, agent, 29 King e, h 175 Terauley
Leslie John R, machinist, McGee w s
Leslie J S, mail clerk, 285 Simcoe
Leslie Mrs Agnes, 7 St Charles
Leslie Robert, builder, McGee w s
Leslie Stephen, plasterer, r 9 Terauley
Leslieville Presbyterian Church, erected 1874, King e Don
Lissard Irenee, brushmaker, 76 Brunswick av
LESSLIE JOSEPH, postmaster, Post Office, 38 Adelaide e, h 25 Murray
L'Estage, W J, agent, 34 Czar
Lerter Mrs Mary, wid A, 8 Johnston lane
Lester Thomas, harness maker, 88 Elm
Lester William, confectioner, r 56 Centre
Lester Wm, laborer, 357½ Front e
Lester W H, landing waiter and locker, Custom House, 40 Hayden
Letherland S, caretaker, 17 Toronto
Lett Stephen, 248 Queen w
Lettan Christopher, 34½ Vanauley
Lettan Gustave, brewer, 13 Taylor
Letterer Christopher, pedlar, 84 Vanauley
Letters John, printer, 133 Agnes
LETTORE JOSEPH R, barber, 10 Victoria
Levack Alexander, carpenter, 16 High fr Beverley
Levack Wm, butcher, 38 Givins

Vict. Comp. Syrup of Hypophosphites increases the appetite and strengthens the digestive organs.

Levack & Pells, (A Levack and Thos Pells) builders, r 62 Adelaide w
Levalle Thos, packer, Chestnut
Le Valle Saml H, bookkeeper, 172½ Chestnut
Levasseur Chas, cabinet maker, 26 Duchess
Levell Michael, conductor G T R, 42 Denison av
Leverty Wm, miller, 62 Teraulay
Lever Benjamin, office desk manufacturer, 110 Denison ave
Lever John, laborer, r 34 Centre
Levey Charles, of Charles Levey & Co, 93 Parliament
LEVEY CHARLES & CO, (Charles Levey) engineers, founders, machinists, etc, office 68 King w
Levey Charles E, clerk, 93 Parliament
Levey Joseph, jeweller, 5 Smith's terrace, Seaton
Levi Charles, plasterer, 232 Front e
Levi Chris, plasterer, 232 Front e
Levi Max, second-hand store, 226 King e
Levick P, 147 Sackville
Leviskey Lewis, commercial traveller 29 Renfrew
Levoy Philip, laborer, 20 Claremont
Lewers Richard, salesman, 61 St Patrick
Lewers R S, salesman, 51 St Patrick
Lewis Albert, expressman, 539 Yonge
LEWIS ALBERT R, barrister, etc, 46 King w, h 317 King w
Lewis Alfred J, laborer, 29 Avenue lane
LEWIS DAVID, manufacturers agent, 14 Front e, h 3 Queen's Park Crescent
LEWIS GEORGE, butcher, 60 Shuter
Lewis George, machinist, 110 Lumley
Lewis George, printer, 5 St Patrick square
Lewis George, provision dealer, 147 York
LEWIS HENRY, manager Toronto Ice Co, 104 Duke
Lewis Isaac F, 521 Sherbourne
Lewis John, caretaker Richmond st M Ch, r 34 Temperance
Lewis John, laborer, 106 Strachan av
Lewis John, student-at-law, 14 Bond
Lewis John W, printer, 38 Bright
Lewis Levi, laborer, 117 Berkeley
Lewis Moses, hair worker, 338 Queen w
Lewis Mrs —, 118 Richmond w
Lewis Mrs Eliza, wid of W, 29 Bloor e
Lewis Mrs Frances, wid H, 380 King e
Lewis Mrs Elizabeth, wid Daniel, 54 Teraulay
Lewis Mrs Louisa, teacher, 43 Beverley
Lewis Norman R, printer, 236 Berkeley
Lewis Norman V, compositor, 236 Berkeley
Lewis Rev J P, Pastor Grace Church, 60 Gerrard e
LEWIS RICE & SON (Arthur B Lee, and John Leys) hardware merchants, 52-54 King e
Lewis Richard, head master Dufferin School, 14 Bond
Lewis Thomas, stone cutter, 123 Agnes
LEWIS WILLIAM, plumber and gas fitter, 127 York
Lewis William, ice houses, Leslie e s
Lewis W G, Crown Lands Dept, 16 Gloucester
LEWIS WM J, ice dealer, 380 King e
Ley Vernon, drover, 614 King w
Leydan James, laborer, 345 Front e
Leys John (of Rice Lewis & Son) 25-37 Mill
LEYS JOHN (of Leys & Pearson) 277 Jarvis
Leys Mrs Elizabeth, wid W, 42 Bond
LEYS & PEARSON (John Leys, J Pearson), barristers, attorneys, etc, 18 Court
L'Heureux Onesime, shoemaker, 65 St David
Libaugh Joseph, shoemaker, 9 Brant
Libby Mrs S, wid Mathew, 72 Tecumseth
Libby Richard, agent, 11 Buchanan
Libby Robert, of Clinkinbroomer & Libby, Queen w, nr Niagara
Licance Robert J, cabinet maker, 48 High fr Spadina ave
LICENSE COMMISSIONERS' OFFICE, Thos Dexter secretary, 1-2 Union Block, Toronto
Lichtenhein M, gen ticket office, cor Front and York, bds Club Chambers, York
Liddell David, fitter G T R, 20 Morrison
Liddell John, engine driver, 100 Brock
Liddell John, engine driver G T R, 295 Adelaide w
Liddell Robert, clerk, 22 Richmond e
Liddle Robert, grocer, 97 Lippincott
Leish David, carpenter, 7 Sheppard
Lightbourn, A G, clerk, 7 Cecil
Lightbourn Alex H, 7 Cecil
Lightbourn E T, clerk, 7 Cecil
LIGHTFOOT & SON (Wm Lightfoot, sr, Wm Lightfoot, jr), book and job printers, Millichamp's buildings, *Globe* lane
Lightfoot Wm, of Lightfoot & Son, 7 Richmond e
Lightfoot Wm, jr, of Lightfoot & Son, 81 Teraulay
Lightman A H, bookkeeper, 7 Cecil
Likens Mrs Sarah, wid John, 7 Hardy's Block, Gerrard, e of Parliament
Lilley Thomas, florist, 226 Dundas
Lillie Fred W, sailor, r 59 Esther
Lillie George W, bookkeeper, 108 Carlton
Lillie James C, clerk, 47 Homewood av
Lillie James C, student-at-law, 55 Yonge
Lillie John, salesman, 73 Homewood av
Lillie Mrs Ann, bdg house, 141 Church
Lillie Mrs E, wid Adam, 47 Homewood av
Lillie Mrs Mary, wid Adam, 61 Alexander
Lillie Robert, salesman, 152 Simcoe
Lilly James, laborer, 92 Hayter
Lilly J C, bookkeeper, 162 John
Lilly Mrs, teacher
Linall Mrs Alice, wid John, 29 Louisa
Lincoln James, laborer, 30 Huron
Lincoln James, signalman G T R, 6 Sullivan
Lindeman M Joseph, 26 Henry
Lindlay Joseph, groom, 18 Duke
Lindsay Charles, City Registrar, Richmond w nr Bay, h Dover Court rd
Lindsay George L, stonemason, 137 Adelaide w
Lindsay Henry, grocer, 60 King w

J. BRUCE & CO., Photographic Artists, 118 King St. West

Lindsay James, 39 Seaton
Lindsay James, tel operator G T R, 40 Adelaide w
Lindsay James C, tel operator, 317 Adelaide w
Lindsay John, carpenter, 83 Woolsley
Lindsay John, laborer, Borden w s nr Harbord
Lindsay John, wood turner, 89 Chestnut
Lindsay Mrs Catharine, ladies' nurse, 137 Adelaide w
Lindsay Mrs Esther, wid David, tailoress, 89 Chestnut
Lindsay Mrs Margaret, 82 Major
Lindsay Robt R, salesman, 181 Sherbourne
Line A Lincoln, clerk, 195 Yonge
Line Frank, mangr Dom Tea Compy, 74 Victoria
Liner Joseph, laborer, 321 Front e
Linke Edward, upholsterer, 204 Chestnut
Linn Alexander, tobacco and cigar store, 396 Yonge
Linn Wm, fitter, 84 Brunswick av
Linton John, laborer, 155 Niagara
Linton Mrs Mary, 290 King w
Linton R B, com trav, 451 King w
LION AND UNICORN HOTEL, Hiram Miller, propr, cor Ontario and Gerrard
Lister David, engineer, 49 Portland
Lister James, laborer, 40 Garrison
Liston James, laborer, 68 Boulton
Liston John, laborer, 68 Trinity
Liston William, laborer, 351 Front e
Lithgow John, bank clerk, 1 Roxburgh, Yorkville
Litster Mrs Agnes, wid James, 51 Mutual
Little Andrew, coal and wood dealer, 107 Little Richmond
Little Andrew, conductor N R, 234 Little Richmond
Little D D, com trav, 8 Gerrard
Little James, 114 Brock
Little John, Herrick, s s
Little John, baker, 44 Nelson
Little John, plasterer, 204 Elizabeth
Little Johnston, baker, 248 Spadina ave
Little Mrs E, wid W, bdg hse, 488 King w
Little Mrs M, grocery, 146 York
Little Robert W, carpenter, 53½ George
Little Samuel, blacksmith, 24 Mill
Little Samuel, conductor G T R, 27 Baldwin
Little Samuel, plumber, 420 King e
Little Wm, builder, Lippincott e s, nr Harbord
Little Wm, laborer, 32 Hackney
Littleford Wm O, hair jeweller, 91 Oak
Littlejohn Mrs H, bdg house, 102 Shuter
Littlejohn W A, clerk, 102 Shuter
Litton Charles, shoemaker, 76 Albert
LIVERPOOL AND LONDON AND GLOBE Insurance Co, Joseph B Reed, agent, 4 Imperial Buildings, 34 Adelaide e
Livingston Daniel, of Livingston & Wright, 287 Sherbourne
Livingston James, pattern maker, 206 Ontario
LIVINGSTON J A, piano and organ dealer, 108 King w, h 155 King w
Livingston John, clerk, 58 Grosvenor ave
LIVINGSTON, JOHNSTON & CO (L M Livingston and W R Johnston) wholesale clothiers, 44 Bay
Livingston Lauchlin M, of Livingston, Johnston & Co, 487 Jarvis
Livingstone Mrs Anne, wid John, 69 Hayter
Lloyd Francis, soap maker, 388 Front e
Lloyd James, shoemaker, 53 Agnes
Lloyd Norman, freight agt G T R, King w, nr Peter
Lloyd Mrs C, wid Rev H, 222 Wellesley,
Lloyd Mrs Jane, wid, 38 Louisa
Lloyd Thos D D, clerk, 64 Gerrard e
Lloyd Thos J, laborer, 581 Bathurst
Lloyd Wm, carpenter, 27 Stafford
Lloyde Mrs Ellen, wid W, 106 Richmond w
Lloyde Norman, clerk GTR, 32 John
Loader, Danl, confectioner, 435 Queen w
Loader John, police constable, 146 Ontario
Loader Mrs Hannah, 203 King e
Loane Mrs Mary J, wid Edward, 33 Centre
Loane Saml R, hotel, 152 King w
Loane Wm, hunter and trapper, 66 River
Loardan Cornelius, Custom House officer, 197 Queen w
Lobb Frank, fax clerk, City Hall, 469 Sherbourne
Lobb James, impt agt teas, &c, 56 Front e, h 124 Winchester
Lobb Richard, P Constable, 69 Denison ave
Lobb S, clerk, Standard Bank
Lock Frederick, waggon maker, 100 Nassau
Lock Mrs, 35 Mercer
Locke Archibald, agent, Dundas, cor Maple
Locke John, bricklayer, r Oak terrace, Oak
Locke Samuel, carpenter, 123 Chestnut
Lockhart James, of W G Perry & Co, 4 Selby
Lockhart John, painter, 324½ Spadina ave
Lockhart Miss Jane, machine operator, 52 Chestnut
LOCKIE JAMES S, local man Can Bank of Commerce, 250 Dundas
Lockington George, salesman, 149 Yonge
Lockington Thomas A, furniture dealer, &c, 247-249 Yonge
Lockington Thos A, jr, salesman, 247 Yonge
Lockwood Mrs Sarah, wid, 134 Mill
Logan Charles, tinsmith, 69½ Duchess
Logan Robert, engine-driver, 176 Mill
Logan Matthew, dep-warden Central Prison, 221 Spadina ave
Logan Michael, laborer, 15 Soho
Logan Mrs E, grocery, 92 Dundas
Logan Mrs Isabella, wid Wm, 119 Queen e
Logan Samuel, bds Globe Hotel, Yonge
Logan Wm, bookkeeper, 20 Homewood ave
Logan William, fruiterer, 76 King w
Logey George, laborer, 63 University
Logie Charles, grocer, 778 Queen w
Lomas James, fruit dealer, Huntley nr Selby
LONDON ASSURANCE CORPORATION, Scott & Walmsley agents, Queen City Fire Ins Co Buildings, 24 Church
LONDON & PARIS HOUSE CO, Jewellers, etc, Geo E Thomas, manager, 5 King e

MRS. KELLEY. Agent for celebrated Peacock Fingering.
Palace Wool Store, corner Grenville and Yonge Streets

LONDON AND CANADIAN LOAN AND AGENCY CO, J G Macdonald, manager, 44 King w
London James, teamster, 69 Vanauley
LONDON AND ONTARIO INVESTMENT CO, (LIMITED), A M Cosby, manager, 34 Church
London Tea Co (King & Robinson, proprs, 228 Yonge
London William H, painter, 27 Nelson
Lonergan Michael, laborer, 478 King w
LONG ACRE CARRIAGE WORKS, William Dixon, proprietor, 53-55 Adelaide w. *See advt page* 9
Long George, 210 Lumley
Long George, fruit dealer, 622 Queen w
Long John, gardener, 3 Hagarman
Long John, laborer, 41 Edward
Long John, laborer, 61 Homewood ave
Long Saml B, grocer, 35 Elizabeth
Long Thos, candle maker, 25½ Ontario
Long Thomas, laborer, 112 Eastern ave
Long William, foreman, 27 McDonell square
Long William, plumber, 59 Homewood ave
Long Wm E, bookkeeper, 27 Montague Place
Longbottom Charles, builder, 40 Richmond w
Longinotti James, bookbinder, 144 Chestnut
Longinotti John B, butcher, 306 Spadina av
Longworth Mrs M A, wid T, 65 Walton
Looney Daniel, laborer, 204 Little Richmond
Looney Wm, clerk, 31 Douro
Lord Frederick, clerk, 259 George
Lord George, fruit dealer, 364-366 Queen w
Lord R Fred, entry clerk, 259 George
Lord William, packer, 329 Front e
Lorden Cornelius, landing waiter Customs, 197 Queen w
Lorent John, cook, 54 York
Loretto Abbey, Mother Teresa, Lady Superior, 19 Wellington Place
Loretto Convent, Rev Mother Teresa, Superioress, 83 Bond
Lorimer Alex R, stationery and fancy goods, 193½ Yonge, h 87 Alexander
Lorimer Wm, fireman, N R C, 209 Parliament
LORSCH DAVID, pawnbroker, 6 Queen e
Loscombe Frederic, M D, 247 Wilton ave
Losle John, shoemaker, r 191 Centre
Lott George F, tobacconist, 697-699 Yonge
Louchart Mrs, wid, r 14 Teraulay
Louden Wm J, fruit and confectionery, 109½ York
Louden James, professor, 46 Breadalbane
Louder Thos, salesman, 68 Victoria
Loudwell Geo, cellarman, 205 Richmond
Loudwell George, warehouseman, 193 Church
Loudon Edward, clerk, 64 Victoria
Loudon Frederick, clerk, Willow, w s
Loudon Mrs S, wid E, 64 Victoria
Loudon Thomas, salesman, 68 Victoria
Loughead James, printer, 9 Emma
Loughead John, porter, 124 Sherbourne
Lougheed Mrs Sarah, wid, 123 Agnes
Lougheed James A, law student, 325 Wilton ave
Lougheed John, builder, 325 Wilton ave
Lougheed Robert, laborer, 7 Beachell
Lougheed Samuel, builder, Cornwall, s s
Lougheed Wm, carpenter, 63 Chestnut
Loughman John, porter, 62 Richmond e
Loughren Hiram, pattern cutter, 96 Ontario
Louisa st. coal and wood yard, James Stinson propr, 64-66 Louisa
Louisa st. Public School, Adam Morrison head master, 14-16-18 Louisa
Louismeth Joseph, cabinet maker, 46 Sackville
Louney John 31 Douro
Lounsbrough Mrs Anne, wid Wm, 89 Maitland
Lovatt George, carpenter, 3 Sword
Lovatt Joseph, manufacturing tailor, 82 King e, h 151 Sydenham
Love Andrew, laborer, 62 McGill
Love Charles, druggist, 1 Richmond e
Love Fred, stone cutter, 6 Earl
Love George, baker, 64 Emma
Love Henry, of Brown & Love, 4 Earl
LOVE HENRY G, of Brown & Love, 4 Earl
Love Maurice, farmer, 25 Sackville
Love Miss Mary, 69 Queen e
LOVE NEIL C, chemist and druggist, 155 Yonge
Love Neil C jr, P O clerk, 1 Richmond e
Love Richard 187 George
Love Thomas, mill stone maker, 162 Lumley
Lovelace Fred G C, of Hime & Lovelace, 340 Jarvis
LOVELL BROS, printers and publishers, (Robert Lovell and John Lovell) 39-41 Melinda
Lovell George, printer, 259 Berkeley
Lovell James, clerk, 86 Richmond w
Lovell John, of Lovell Bros, 328 Adelaide w
Lovell Mrs Ann, wid James, 86 Richmond w
Lovell Robert, of Lovell Bros, 212 Carlton
Lovell Wm H, manager Dominion Type Foundry, 54 Colborne, h 33 Sullivan
Lovelock Henry, printer, 6 McCaul
Lovett John, agent, 134 Portland
Loveys George B, agent, 55 Scollard, Yorkville
Lovey Samuel, boat builder, Esplanade e, foot of Sherbourne, h 38 Esplanade
Low Andrew S, M D, 546 Yonge
Low Henry, shoemaker, 27 Oxford
Low John, grocer, 310 Spadina av
Low Patrick, grocery, 36-38 Woolsley
Low Philip, bank clerk, 294 Ontario
Low P V, 294 Ontario
Lowe Francis J, salesman, 149 Mutual
Lowe George, tailor, 53 Albert
Lowe Henry, saddler, 108 Clinton
Lowe John, clerk, 238 Church
Lowe John, laborer, 68 Niagara
Lowe Mrs Mary, wid William, 119 Edward
Lowe Richard, laborer, 476 King e
Lowe William, clerk, 10 Grosvenor
Lowe Wm G H, of Zimmerman, McNaught & Co, 149 Mutual
Lowery J A, printer, 270 Bathurst

CANADA LIFE ASSURANCE CO'Y, Office 46 King St. W.

Lowery R A, printer, 270 Bathurst
Lowery W M, printer, 371 Queen w, h 270 Bathurst
Lowery William, G T R, 280 Bathurst
Lowes Edwd, shoemaker, 96 Albert
Lowman Charles, blacksmith, 8 Saulter
Lownsbrough Thomas, of Forbes & Lownsbrough, 24 Breadalbane
Lownsbrough Wm H, salesman, 89 Maitland
Lowrey W, clerk, 60 Walton
Lowrie Arthur, plumber, 193 Elizabeth
Lowry Alex, reporter *Mail*, 61 Elm
Lowry Margaret, wid Randolph, 433 Adelaide w
Lowther John, landing waiter, Manning av n s
Lubar George, musician, 117 Duchess
Lucas George D, painter, 20 Louisa
Lucas Geo H, salesman, 20 Louisa
LUCAS GEO N, dyer and clothes cleaner, 388½ Yonge
Lucas Henry, contractor, 241 Spadina av
Lucas John, contractor, 239 Spadina av
Lucas Joseph, salesman, 18 Alexander
Lucas Mrs Catharine, wid Charles P, 209 Centre
Lucas Mary J, confectioner, 55 Trinity
Lucas William, teamster, 12 Erin
Lucas John, moulder, 55 Trinity
Lucet Mrs Mary A, wid Patrick, r 116 George
Lucett David, laborer, 89 Sherbourne
Ludford Edward, expressman, 195 Claremont
Ludlow Ezra, 289 King w
Ludlow Thomas, coachman, 260 Elizabeth
Luff Joseph, laborer, 4 Henderson av
Lugsdin & Barnett (Geo Lugsdin and Thomas Barnett), saddlers, harness and trunkmakers, 115 Yonge
Lugsdin George, of Lugsdin & Barnett, 138 Bond
Lugsdin James, wholesale fur manufacturer, 74 King w, h Elgin av, Yorkville
Lugsdin John, of J & J Lugsdin, 11 Alexander
Lugsdin Joseph, of J & J Lugsdin, 29 Pembroke
LUGSDIN J & J (John and Joseph Lugsdin), hatters and furriers, 101 Yonge
Lugsdin William, grocer, 1 Wellesley terrace, North Berkeley
Lugsdin W J, clerk, 1 Wellesley terrace, North Berkeley
Lugsdin William L, salesman, 1 Wellesley terrace, N Berkeley
Lukes John, salesman, 104 Sydenham, Yorkville
Lukes William, manager Citizens Milling Co, Elizabeth, h 240 Simcoe
Lumb Thomas, Carpet cleaner, 171 Centre
Lumbers Geo, provision and corn merchant, 10 St Lawrence Market, h 68 Amelia
Lumbers Henry, stonemason, 125 Sydenham
Lumbers Henry, 15 Trinity
LUMBERS JAMES, of D C Murray & Co, 67 Toronto, h 188 Sherbourne
Lumbers James, grocer, 285 Queen e
Lumbers John, flour and feed, 101-103 Adelaide e, h 48 Seaton
Lumbers Thomas, grocer and liquor merchant, 146 King e, h 58 Seaton
Lumbers William, cattle dealer, 15 Trinity
Lumbers Wm jr, grocer, 499 Queen w
Lumsden James, baker and grocer, 230 Queen e
Lumsden James, clerk, 222 Berkeley
Lumsden James, laborer, 62 River
Lumsden John H, printer, 39 Nelson
Lumsden Miss Louisa, teacher, 26 Louisa
Lumsden Mrs M, wid James, 26 Louisa
Lund Frederick, carpenter, 90 Esther
Lundie William, yard superintendent Central Prison, 693 Queen w
Lundy Thos, mariner, 23 Dalhousie
Luney William, bricklayer, 40 Amelia
Lunn Walter E, bricklayer, 80 Sydenham
Lunness Joseph, labourer, 28 Douro
Lunt G, prop Yonge-st wharf, 46 Wellington Place
Lused David, 98 Sherbourne
Lush William, waiter, 142 King w
Lusiggnen Xavier, organ builder, 4[illegible]melia
Lutterell James, engine driver, 78 Trinity
Lyceum Theatre, Bayley & Lauder, proprietors 90 King w
Lydaird John, laborer, 160 Centre
Lydiatt James (of Elliott & Lydiatt), Parliament
Lydster Charles, grocer, 682 King w
Lye Edward, organ builder, 20 St Albans
Lyle Henry E, brakeman G T R, 21 Bulwer
Lyle R J (of Martin & Lyle, 545 Queen w
Lyman Benjamin (of Lyman Bros & Co), res Montreal

LYMAN BROTHERS & CO.,
WHOLESALE DRUGGISTS.
Linseed Oils, Paints, Putty and Dye Stuffs.
Mills and Laboratory: 88 Palace St.
Office and Warerooms: Front St. East.
BENJAMIN LYMAN. HENRY LYMAN.

Lyman Henry (of Lyman Bros & Co), res Montreal
Lyman John (of Northrop & Lyman), 400 Sherbourne
Lyman Thos, butler, 36 Mercer
Lynar P J L, ledger keeper Toronto Savings bank, 13 Charlotte
Lynch Dennis, laborer, 60 Bond
Lynch Dennis, laborer, 282 Wilton ave
Lynch Dennis, tailor, 2 Stonecutter's lane
Lynch James, cab owner, 63 St David
Lynch John, laborer, 38 Richmond w
Lynch John, shoemaker, 101 Bathurst
LYNCH MOST REV JOHN J, Archbishop, St John's Grove, 274 Sherbourne
Lynch Michael, teamster, 37 Hope
Lynch Mrs Catharine, wid Danl, 53 Eleanor
Lynch Mrs Isabella, wid Patrick, 9 Robinson
Lynch Miss Sarah, r 16 Lombard

Dr. Fowler's Extract of Wild Strawberry cures Diarrhœa, Dysentery and all Summer Complaints.

Lynch Patrick, lather, 37 Cedar s
Lynch Thos, laborer, 10 Bright
Lynch Thos, laborer, 56 Nelson
Lynch Timothy, laborer, 156 Sackville
Lyndon Mrs D, wid Chas, 153 Ontario
Lyndon Stephen, laborer, 14 Vine
Lyndon Wm F W clerk, 106 Oak
Lynn James, 29½ Woolsley
Lynn Mrs Mary, wid Jas, 96 Chestnut
Lynn Mrs S, 74 Oak
Lyol Mrs E S, 159 Victoria
LYON & ALEXANDER, (W A Lyon and H S Alexander), photographic supplies, 128 Bay
Lyon Alexis, clerk, 380 Sherbourne
Lyon George, conductor Street Ry, r 60 Alice
Lyon James F, of J F Lyon & Co, 380 Sherbourne
LYON JAS F & CO, (Jas F Lyon), druggists, 57 Richmond
Lyon J L, of Murray, Barwick & Lyon, 241 Wellington w
Lyon Napoleon T, decorator and stainer, 11 North Mutual
Lyon N T, artist, 11 North Mutual
Lyon Samuel, shoemaker, 375 King e
Lyon William Alex, 35 Hayden
Lyon William A, of Lyon & Alexander, 87 Isabella
Lyons Frederick, porter, 72 Strachan ave
Lyons Hamilton, assistant caretaker, New Fort
Lyons John, laborer, 11½ Tate
Lysaght John, clerk, 24 Esther
Lysaght Mrs M, wid John, 150 Victoria
Mabley Robert, 165 Jarvis
Mabus Wm, printer, 104 Ontario
Macallum James H, woollen draper, 42 Gloucester
Macallum John J, clerk, 42 Gloucester
Macara J, accountant Bank Montreal, 115 Gerrard e
Macaw John, of Samson, Kennedy & Gemmel, Yorkville P O
MacBean Angus, grocer, 141 Winchester
Macbeth Andrew, engine driver, G W R, 7 Douro
Mace Alfred, builder, 546½ Yonge
Mace George, builder, 546½ Yonge
Mace Harry W, contractor, etc, 36 Anne
MacDonald Archibald, jeweller, 45 Walton
MACDONALD A A, M D, F R C P and F R C S, physician and surgeon, 160 Queen w
Macdonald Alex A, salesman, 512 Yonge
Macdonald Angus M, of Macdonald & Mace, 43 Beverley
Macdonald A N, of John Macdonald & Co, 183 Victoria
Macdonald Alexander R, of Macdonald & Bros, 258 Queen e
Macdonald Bros (Alex R Macdonald & Murdoch Macdonald), provisions, 258 Queen e
Macdonald Chas, bookkeeper, 107 Oak
Macdonald Chas, laborer, 12 Power
Macdonald Daniel, com trav, 42 McGill
Macdonald Chas H, student at law, 41 St James av
Macdonald Charles M, student at law, 409 Queen w
Macdonald Daniel, conductor NR, St James' hotel
Macdonald David, plater, 64 Princess
Macdonald D G, com trav, 23 Isabella
Macdonald Donald, watchman, 114 Eastern av
Macdonald Finlay, fruiterer, 232 Queen e
MACDONALD HON D A, Lieut-Governor of Ontario, Government House, 88 Simcoe, cor King
Macdonald Hugh, 304 Wellington w
Macdonald Hugh J, of Macdonald, Macdonald & Marsh, St George
Macdonald James, 55 Isabella
Macdonald James, clerk, 50 Wellington w
Macdonald James, of Rose, Macdonald, Merritt & Blackstock, 572 Church
MACDONALD JAMES GRANT, manager of London and Canadian Loan and Agency Co, 44 King w, h 194 Yonge, Yorkville
Macdonald James S, clerk, 50 Wellington w
MACDONALD JOHN, of John Macdonald & Co, Oaklands, Avenue rd, Yorkville
MACDONALD SIR JOHN A, Q C, M P, Premier, and of Macdonald, Macdonald & Marsh, res Ottawa
Macdonald John A, laborer, 147 Richmond w
MACDONALD JOHN & CO, (John Macdonald), wholesale dry goods, 21-23-25-27 Wellington e, 28-30 Front e
MACDONALD J K, county treasurer and managing director Confederation Life Association, 1-3-5 Temple Chambers, Toronto, h 506 Church
Macdonald J S, law student, 163 Simcoe
Macdonald & Judd, (Angus M Macdonald and James C Judd), barristers, attorneys, etc, 60 King e
Macdonald Lieut Col G F, pension officer, 300 King w
MACDONALD, MACDONALD & MARSH, (John A Macdonald, Q C, M P, Hugh J Macdonald and Alfred H Marsh), barristers, &c, 25 Toronto
Macdonald Miss, 101 Bloor w
Macdonald Mrs E, 250 Queen w
Macdonald Mrs Helena, wid S, dressmaker, 41 St James av
Macdonald Mrs Isabella, 199 Sherbourne
Macdonald Murdoch, of Macdonald Bros, 258 Queen e
MACDONALD & PATERSON (Wm Macdonald and John A Paterson), barristers, 8 York Chambers, Toronto
MACDONALD PETER, groceries, wines, liquors, etc, 105 Church, h Mill road
MacDonald Thomas, bookkeeper, 1 West fr Tecumseth
MACDONALD JOS J A, manager Canada Paper Box Factory, Victoria Hall, Melinda, h 38 Gloucester
Macdonell Alex, grain buyer, 286 Front e

J. BRUCE & CO., Photographers { CHILDREN'S PICTURES A SPECIALTY.

Macdonald Wm, of Macdonald & Paterson, 55 Isabella
Macdonell Angus D, asst-collector Inland Revenue, 288 Dundas
Macdonnell Archibald, shoemaker and cigar store, 184 King e
Macdonell John A (of Foy, Tupper & Macdonell), U E Club, King w
Macdonell John D, clerk, 288 Dundas
Macdonell Jno P, Gov'ment officer, Halton, s s
Macdonnell Alex, barrister, 148 John
MACDONELL W J, Vice-Consul of France, Bon Accord Buildings, 34 Church
Macdonnell John, expressman, 74 Sydenham
MACDONNELL REV D J, BD, minister St Andrew's Pres Church, 75 Simcoe
Macfarlane Duncan, clerk, 163 Seaton
Macfarlane George H (of W J Harper & Co) 171 Spadina ave
Macfarlane Malcolm, prop Macfarlane's hotel, 77-79 Jarvis
Macfarlane Oswald, clerk N R C, 171 Spadina ave
Macfarlane's Hotel (Malcolm Macfarlane, proprietor) 77-79 Jarvis
Macgillis Alex, clerk P O dept, 39 Pembroke
MACGILLIVRAY W L, stationer and blank book manufacturer, 72 Yonge, h 35 James
Macgregor Charles, insurance agent, 95 Parliament
Macgregor John (of Badgerow, Macgregor & Fullerton) 29 Baldwin
Macguire John, cooper, Bush lane
Machell H, M D, 322 Spadina ave
Macinnis J A, Crown Lands dept, cor Front and John
MacIntyre D A, law student, 17 Wellington w
MacIntosh, James, laborer, 134 Front e
MacIntyre Richard, porter, 120 Chestnut
Mack Arthur, cor Sackville and Oak
Mack Charles, painter, 175 Parliament
Mack Ellis, teamster, Oak cor Sackville
Mack George, fireman, 115 Vanauley
Mack Mrs Eliza, 30 Hackney r
Mack Mrs Mary, wid Wm, bdg house, 128 Queen e
Mack Patrick, laborer, 24 Eleanor
Mackay Charles B, chief clerk Custom House, Parkdale
Mackay Donald, of Gordon, Mackay & Co, 571 Yonge
Mackay George, Custom House officer, 552 King w
Mackay George, porter ex warehouse customs, 24 Front w
Mackay John, printer, 24 St Patrick, e of Beverley
Mackay John, salesman, 236 Jarvis
Mackay Thomas, printer, 25 Wood
Mackay Thos F, bookkeeper, 25 Wood
MACKAY WM, stationer and fancy goods, 424 Yonge
Mackelcan John, wholesale agent, 221 Church
Mackellar J A, 176 Simcoe
Mackenrot Alfred, carpenter, 26 Mutual
Mackenzie Alexander, clerk, 384 Church
Mackenzie A, clerk, 124 Shuter
Mackenzie A E, salesman, 32 Wellington w
MACKENZIE C, supt the Shedden Co, 30 Scott, h 82 Peter
Mackenzie Daniel A, of Mackenzie, Musson & Co, 439 Parliament
Mackenzie G A, of Jones Bros & Mackenzie, 62 Grenville
Mackenzie G G, bookkeeper, Toronto House Building Association, 7-9 Victoria, h Parkdale
MACKENZIE HON ALEXANDER, M P, s e cor Wellington w and Windsor
Mackenzie James, checker, r 130 Mill
Mackenzie James B, clerk, 62 Grenville
Mackenzie John, salesman, 95 St Patrick
Mackenzie John R, grocer, 540 Yonge
Mackenzie Kenneth Q C, Senior Judge of County Court, Court House, 51 Adelaide e, h 26 John
Mackenzie Miss Isabella, private school, 188 Gerrard e
Mackenzie Mrs S, wid D, 188 Gerrard e
MACKENZIE, MUSSON & CO, manfrs of varnishes, japans, &c, Eastern av, e of Don
Mackenzie Walter, clerk of County Court, Court House, 51 Adelaide e, h Castle Frank
Mackenzie Wm, grocer and liquor merchant, 269 King w
MACKENZIE W I, sec Toronto House Bdg Ass, 7-9 Victoria, res Parkdale
Mackenzie Wm L, manager, 61 Isabella
Mackie Alexander, com trav, 486 Ontario
Mackie George, fireman GTR, 23 Bulwer
Mackie George, fireman GTR, 113 Esther
Mackie James, cabinet maker, 16 Brunswick av
Mackie James, laborer, 16 Lombard r
Mackie John, salesman, 65 Sackville
Mackie Robert, laborer, r 27 Hayter
Mackin Luke, carpenter, 65 Grosvenor av
Mackins Miss Maggie, dressmaker, 13 Shuter
MACKINSON MRS J, wid George, prop Chestnut House, 114 Queen w
Mackle Patrick, grocer, 78 Grosvenor av
Macklem Mrs Julia A, wid Oliver T, cor Wilton av and Sherbourne
Macklin John, dry goods, 518 Yonge
Mackrall George, laborer, 83 Elizabeth
Mackrall George, teamster, 343 Yonge
Maclagan Jas, govt clerk, Parliament bldgs
Maclean John, editor, 30 Surrey place, cor Breadalbane
Maclean John C, reporter *Globe*, 30 Surrey place
Maclean Wallace, assistant reporter Queen's Bench, 30 Surrey place
MACLEAN WM, manager Union Loan and Savings Co, 34 Toronto, h 43 Elm
Maclean Wm F, city editor *Globe*, 30 Surrey place
Maclean Wm, jr, inspector Union Loan & Savings Co, 235 University
Maclear Thos, of Maclear & Co, 221 Mutual

MRS. KELLEY carries the largest stock of Embroidery Work in the Dominion. Palace Wool Store, corner Grenville and Yonge Streets

MACLEAR & CO, (Thos Maclear), publishers, 14 Melinda
Maclear Thomas A, of Maclear & Co, 221 Mutual
Maclear Wallace A, printer, 221 Mutual
Maclennan James, QC, of Mowat, Maclennan & Downey, 10 Murray
Maclise James, clerk, 354 Yonge
MacMahon John, bookkeeper, 14 St Patrick, e Beverley
Macmann Matthew, tailor, 182 Mutual
Macmillan John, clerk, 2 Sherbourne place
Macmillan John, salesman, 161 King e
Macmillan Mrs E, wid Duncan, 91 Walton
Macmillan Joseph C, of Williams, Sleeth & Macmillan, 217 Ontario
MACMULLEN JAMES H, bookkeeper Methodist Book Room, 449 Yonge
Macmullen Rachel (of Macmullen & Morrison), 449 Yonge

MACMULLEN & MORRISON,
THE ARCADE CHINA, GLASS, DELF, PLATED-WARE AND FANCY STORE.
449 YONGE STREET, TORONTO.
Opposite the Yonge Street Avenue,
RACHEL MACMULLEN. JANIE MORRISON.

Macnabb Alexander (of Macnabb & Blackstock), 35 Murray
Macnabb & Blackstock (Alexander Macnabb & Thos G Blackstock), barristers, attorneys, etc, 13 Adelaide w
Macnamara Dennis, laborer, 44 William
Macnamara Patrick, laborer, 47 Parliament
MACORQUODALE HUGH, photographer, 46 Yonge, Yorkvllle
Macpherson Hon David L (of Gzowski & Co), Chestnut Park, Yonge, Yorkville
Macpherson John, deputy chief of police, 136 Seaton
Macpherson Miss Jessie, 247 Jarvis
Macpherson Robert, carpenter, 51 Robinson
Macpherson W T, clerk, 100 King, w
Macquillen Thomas, tailor, 30 High, from Spadina av
Macready Joseph, com trav, Yorkville
McAdam Hugh, of H McAdam & Co, 261 Church
McAdam John, instrument maker, 40 Anderson
McAdam John, warehouseman, 88 Gloucester
McAdam Mrs Eliza, 19 Walton
McAdams Hugh, of H McAdams & Co, 261 Church
McAdams H & Co (Hugh McAdams), stationers, &c, 50 Church
McADIE GEORGE, mangr Canada Marble Works, 80 King w, h 242 Simcoe
McAllister Miss Anne, 171½ King e
McAllister R A, propr Ave Knitting Works, 446 Yonge
McAllister Saml, head master, Ryerson school, 59 Maitland
McAndrew Wm B, gardener, 10 Avenue l
McAree John, PLS, 180 Parliament
McArthur Alex, of McArthur Bros, 260 King w
McArthur Bros (A McArthur, J McArthur & P McArthur), lumber mercts, cor Front & Lorne
McArthur, Chas, clerk, 174 George
McArthur Colin, agt, Darwin Paper Stamping Co, England, 32 Beverley
McArthur David, engineer, 8 Balsam
McArthur Donald, student, 62 Lippincott
McArthur James, groceries and provisions, 162 Wilton ave,
McArthur James B, of Crowther, Tilt & McArthur, 458 Sherbourne
McArthur James, D, rubber belt and hose, 413 Church
McArthur J, of McArthur Bros, 111 Bathurst
McArthur John, salesman, 248 Victoria
McArthur Joseph B, of Crowther, Tilt & McArthur, 488 Sherbourne
McArthur Mrs C, wid J, 32 Carlton
McArthur Mrs Sarah, wid Charles, 99 Adelaide w
McArthur Neil, agent, 50 Camden
McArthur Neil, night watchman, 248 Victoria
McArthur P, of McArthur Bros, res East Saginaw, Michigan
McAuley, Charles, clerk, 11 Emma
McAuliff Daniel, laborer, 15 Vine
McAvay James, laborer, 40 Claremont
McAvoy Daniel, laborer, 9 Funston
McAvoy Miss Elizabeth, dressmaker, 58 Alice
McBain Wm, of Wilkins & McBain, 191 Ontario
McBean Cyrus, china and earthernware, 284½ Queen w
McBean George, clerk G T R, 11 Grosvenor ave
McBEAN JAMES, builder, 138 Bay
McBEAN JAMES, builder, 215 Elizabeth
McBean John, carpenter, 191 Ontario
McBEAN JOHN, jr, contractor, 76 John
McBean Mrs Eliza, wid John, 205 Jarvis
McBean William, builder and contractor, 452 Yonge, h 51 Grenville
McBean Wm, of Toronto Oil Co, 191 Ontario
McBeth Mrs Mary, wid Thomas, seamstress, r 18 Albert
McBeth Wm, machinist, 18 McDonell square
McBrady Rev R, Professor St Michael's College, St Joseph
McBretney James, teamster, 25 Nassau
McBrian Mrs Rosana, tailoress, 22 Conway
McBride B J, propr Star Hotel, 304-306 Front w
McBride Francis, butcher, 65 Denison ave
McBride Francis, butcher, 644 Queen w
McBride John, commercial traveller, bds Albion Hotel
McBride John, fruit dealer, 189 Chestnut
McBride John (of McBride & McWilliams) 183 Chestnut st

INSURE IN THE CANADA LIFE.

McBride John, stonemason, 5 Derby
McBride & McWilliams (John McBride, Geo McWilliams) fruit and commission merchants, 17 Francis
McBride Mrs J, wid L, 96 Claremont
McBride Mrs Mary, wid Wm, proprietoress Masonic hotel, 602 King w
McBRIDE MISS S, principal Kindergarten and school, 64 Gerrard, e St James Square
McBride Owen, laborer, 99 McGill
McBride Peter, laborer, 20 Givens
McBride Robert, expressman, 106 Richmond e
McBride Robert H, bookkeeper, 105 Bond
McBride Saml, grocery and wood yard, 92-94 Edward
McBride Thomas, 79 Teraulay
McBride Wm, barrister, 6 York Chambers, Toronto, h 208 George
McBrien J H, commercial trav, 36 Walton
McBrien Patrick, 87½ Ontario
McBrien Mrs Jane, wid Lewis, 185 Claremont
McBrien Patrick, mess Montreal Bank, 91 Maitland
McBrittany William, gardener, 5 Wilton
McBryan Mrs J A, teacher 54 Bellevue av
McBurney Alex, contractor, 379 Queen e
McBurney Samuel, carpenter, 68 Beverley
McBurney Sidney, teamster, Davis' terrace, Queen e
McCabe Frank, cigar maker, 17 Victoria
McCabe James, cab owner, 372 Adelaide w
McCabe John, grocer &c, 2 Baldwin
McCabe John, shoemaker, 257 King e
McCabe Michael, shoemaker, 257 King e
McCABE MICHAEL, undertaker, 153 Queen w
McCabe Mrs, 98 Jarvis
McCabe Peter, boots and shoes, 223 Queen w
McCabe Peter, gardener, 62 Emma
McCabe William, L L D, 66 Elm
McCaffery John, baker, 75 Parliament
McCaffrey Miss S, dry goods, 357 Queen w
McCaffry Charles senr, tax collector, 266 Sherbourne
McCaffry Henry, machinist, 24 Esther
McCaffry James R, locker Custom House, 266 Sherbourne
McCaffry John, Metcalfe w s
McCaig Samuel, laborer, 21 Niagara
McCall Dugald, of McKinnon, Proctor & McCall, 40 D'Arcy
McCallen Wilson, bookkeeper, 137 Church
McCallum G H, woollen merchant, 42 Gloucester
McCallum Henry, student, 16 Montague pl
McCallum James, carpenter, 91 Anne
McCallum James, student, 16 Montague pl
McCallum John, shipping clerk, 95 Adelaide e
McCALLUM JOHN H, M D, physician and surgeon, 169 Jarvis, cor Shuter
McCallum Mrs Georgiana, wid Henry, King w, nr Peter
McCallum Mrs William, 21 Walton
McCallum Neil, machine oils, 86 Wood
McCallum Robert, draftsman, 39 McCaul
McCallum Robert, engineer Model School, Church
McCallum George, painter, 112 Elm
McCally Miss M J, teacher, 91 Seaton
McCamus Robert, carpenter, 120 Huron
McCance Thomas, butcher, 47 Walton
McCandlish James, woodturner, 13 Lippincott
McCandlish Mrs Mary wid, 142 Centre
McCann David, clerk, Downey's lane
McCann James, pensioner, 59 Claremont
McCann John, laborer, 18 Conway
McCann John, laborer, 115 Tecumseth
McCann Michael, expressman, 24 Mutual
McCann Michael, shoemaker, 24 Mutual
McCann Mrs Ellen, wid David, dressmaker, 347 Church
McCann Thomas, moulder, 69 Princess
McCarroll Rev John, pastor Woodgreen Meth Church, King e Don
McCarron James, flour and feed, 19 Queen e
McCarron James, hay and oats, 45 Victoria
McCarten Bernard, groceries, etc, 659 Yonge
McCarter John, butcher, 7-9 St Lawrence Market, h Davisville
McCarthy Alex, dep-inspector PO, 51 Seaton
McCarthy Andrew E, baggage-man GTR, r 216 Bathurst
McCarthy Charles, hack-driver, Dissette's Hotel, cor Front and York
McCarthy Dalton, QC (of McCarthy, Hoskin & Creelman), res Barrie
McCarthy Daniel, steward, 547 King w
McCarthy David, 100 McGill
MaCarthy David, teamster, Front e, cor Vine
McCarthy Ed D, clerk, 51 Seaton
McCarthy Garrett, laborer, r 93 McGill
McCarthy Hiram, groceries and provisions, 21 Richmond e
McCARTHY, HOSKIN & CREELMAN, (D McCarthy, QC, J Hoskin, QC, and A R Creelman,) barristers, 13-18 Temple Chambers, Toronto
McCarthy John, cooper, cor Front and Sherbourne
McCarthy John P, conductor, G T R, 120 John
McCarthy Michael, bricklayer, 8 stonecutter's lane
McCarthy Mrs Mary, wid David, r 227 Seaton
McCarthy Mrs Mary, wid Patrick, washerwoman, 18 St Paul
McCarthy Mrs Mary, wid Timothy, 132 Sumach
McCarthy Mrs Norah, washerwoman, 75 Boulton
McCarthy Patrick, laborer, 5 Hardy's block, Gerrard, e of Parliament
McCarthy Patrick, painter, r 132 Centre
McCarthy Patrick, tailor, 37 Dalhousie
McCarthy Timothy, laborer, 50 Givens
McCarthy Timothy, landing waiter Custom House, 62 George
McCartney Bernard, clerk, 38 Duchess

FOR Cholera Infantum and all Derangements of the Bowels and Stomach, use DR. FOWLER'S EXTRACT OF WILD STRAWBERRY.

McCartney David, of Wilson & McCartney, 10 King w
McCartney James, laborer, 55 Claremont
McCartney Miss Mgt, 128 Elizabeth
McCartney William, laborer, 185 Strachan
McCartney William, shoemaker, Eleanor, n s, nr 60
McCartney William, traveler, 80 Alexander
McCarty John, laborer, 24 Garrison
McCARVILLE JOHN A, importer of millinery, mantles, etc, 119-121 King e, bds Jewell & Dennis, Colborne
McCaul Charles, 116 Carlton
McCaul John, inspector, 192 George
McCAUL REV JOHN, DD, LED, prest University College, 116 Carlton

McCAUL THOMAS HOYES, builder, valuator and estate agent, 11 King w, h 309 King w

McCaulay John, shoemaker, 12 Centre
McCauley Joseph, laborer, 42 Robert
McCauly Mrs Jane, wid, 34 West Market
McCauly Robert, laborer, 202 Little Richmond
McCausland Alex, clerk, 34 Oak
McCausland Robert, head master Bathurst st school, 34 William, Yorkville
McCausland James, last maker, 126 Terauley
McCAUSLAND J, stainer, cutter and enameller on glass, house, sign and banner painting, 8 King w, h 402 Jarvis
McCausland Wilson, furniture dealer, 17 Queen e, h 21 Victoria
McCAW A, engraver, 98 King w
McCaw Hugh, asst appraiser, Customs, 58 St Patrick
McCaw Hugh, appraiser, Custom house, 24 St Patrick, e of Beverley
McCaw Jas, printer, 24 St Patrick, e of Beverley

McCAW & LENNOX,

W. FRED. McCAW & ED. JAMES LENNOX,)
ARCHITECTS &c.,
OFFICE, 9 IMPERIAL BUILDINGS,
30 Adelaide Street East, next Post Office,
P. O. Box 986.

McCaw Wm, tailor, 28 Caer Howell
McCaw William F, of McCaw & Lennox, 30 St Patrick, e of Beverley
McCawley John, cooper, 161½ Ontario
McCent John, teamster, 31 Bulwer
McClain Mrs Catharine, wid R, 117 Bond
McClain Robert, com trav, 144 Jarvis
McClain Warren, hack driver, 84 Baldwin
McClain William, cigar maker, 7 Clyde
McClain Wm, landing waiter Customs, 70 Elm
McClay James, printer, 410 King e
McClay James, shoemaker, 26½ Bellevue ave
McClean George, clerk, 35 Baldwin
McClean J, shoemaker, 81 Hayter
McCLEAN JAMES S, com trav, 33 Duke
McClean Jas S, confectioner, 33 Duke
McClean John H T, millinery, 420 Yonge
McClean Miss Mary, laundress, 41 Anne
McClean Mrs Mary, wid——, 84 Baldwin
McClean William, inspector Union Loan and Savings Co, 235 University
McCLEARY JOSEPH, grocer, &c, 116 Centre
McCleary Mrs Jane, wid Robt, 200 Adelaide w
McCleary Robert, of R McCleary & Co, 10 Emma
McCleary R & Co, (Robt McCleary and Jas D Roberts) cigar manfrs, 98 Adelaide e
McCleary Thompson, clerk, 49 Carlton
McCleary William J, barrister, 276 Carlton
McCleary Wm J, carpenter, 78 Walton
McClellan James, laborer, 153 Queen w
McClelland Alex, 201 Sherbourne
McClelland Findlay, car sealer, 172 King w
McClelland George, photographer, 188 Adelaide w
McClelland Joseph, blacksmith, 121 Ontario
McClelland Robt, laborer, 190 Centre
McClelland Robt, police constable, 133 Ontario
McClelland Wm, butcher, 23 Dundas
McClelland Wm, clerk, 15 Vanauley
McClelland Wm H, bookkeeper, 2 Sullivan
McClelland Wm J, drover, 31 Dundas
McClelland Thomas J, grocery, 23 Edward
McClennan Murdoch, salesman, r 66 Chestnut
McCleure Mrs S, wid T, 157 Ontario
McClinsy John, teamster, 35 Anne
McClinton Mrs A, wid J, 85 Queen w
McCloskey John, sailor, foot of Sherbourne e s
McClughan Thomas, carpenter, 143 Borden
McClung John (of W J McMaster, McClung & Co) 262 Victoria
McClung J E, salesman, 54 Front w
McClure William S, bdg house and bricklayer, 29 Victoria, cor Richmond e
McCluskey George, machinist, 15 Louisa
McClymont William, baker, 38 Edward
McColl Andrew (of Moir & McColl) 80 Darcy
McColl Angus B (of McColl Bros & Co) 8 Wilton Crescent
McCOLL BROS & CO (Angus B McColl and John B McColl) machinery oil dealers, 11 Adelaide e. *See advt. page 10.*
McColl John B (of McColl Bros & Co), 11 Adelaide e
McCollough William, clerk, 73 Darcy
McCONKEY GEORGE, confectioner, etc, 145-147 Yonge
McConkey Robert, clerk, 74 Albert
McConkey Thomas, photographer, 86 Mutual
McConkey Walter, photographer, 210 Church
McConnell & Co, (Neavin McConnell and Wm Richardson), coal and wood, 78 Queen e
McConnell John, MD, physician and surgeon, 634 Queen w
McConnell Miss Fanny, tel oper, 26 Hayter
McConnell Mrs Isabella, wid Thos, 142 Jarvis
McConnell William, 11 Grenville

J. BRUCE & CO., Photographers—Colored Miniatures.

McCONNELL MICHAEL, propr Headquarters' Saloon, old post office lane off Toronto, res Parkdale
McConnell William B, carpenter, 147 Bathurst
McConnell Neavin, of N McConnell & Co, 100 Ontario
McConvey James, cabman, 186 Simcoe
McConvey Patrick, drover, 49 Dundas
McConvy Patrick, laborer, 77 University
McCool John, machinist, Cedar s s
McCool Thos S, of Donogh, McCool & Oliver, 109 Seaton
McCoon Henry, laborer, 91 Tecumseth
McCord Alexander, laborer, 34 Osgoode
McCORD ANDREW T, manager Union Fire Insurance Co, 52 Adelaide e, h 72 Gloucester
McCord A T jr, of A T McCord jr & Co, 72 Gloucester
McCord A T senr, 72 Gloucester
McCord James, tinsmith, Osgoode
McCord Robert, stonemason, 113 University
McCordy D, provisions, Dundas
McCormack Thomas, mail clerk, 12 Bleeker
McCormack Arthur, builder, 165 Sherbourne
McCORMACK BROS, (W J McCormack), groceries, wines, liquors and provisions, 431 Yonge
McCormack John, agent, 1 McCaul
McCormack John, laborer, 84 Niagara
McCormack Patrick, guard C P
McCormack Richard, shoemaker, 49 Anne
McCormack Thos, dairyman, 142 Richmond w
McCormack William, laborer, 201 Strachan
McCormack William, shoemaker, 51 Anne
McCORMACK WM J (of McCormack Bros), 30 Grosvenor
McCormick Andrew, sewer inspector, 37 Sullivan
McCormick James, yardsman G T R, Douro s s, e of Bathurst
McCormick John, dealer, 50 Jarvis
McCormick Michael, brakeman, 19 Claremont
McCormick Miss Jessie, milliner, 19 Shuter
McCormick Mrs M A, furniture broker, 45-47 Jarvis, h 50 Jarvis
McCormick Patk, blacksmith, 143 Eastern av
McCormick Richard, shoemaker, 49 Anne
McCormish James, laborer, r 16 Lombard
McCourt John, auctioneer, 164 Parliament
McCoy Henry, laborer, 67 Terauiay
McCoy John H, blacksmith, 93 Jarvis
McCoy Joshua, whitewasher, 464 King e
McCRAKEN THOMAS, assistant general manager Consolidated Bank, 82 St George
McCracken Wm, ——, 9 Agnes
McCrary Robert, butcher, Willow w s
McCraw John, lithographer, 396½ Queen e
McCraw Mrs Barbara, fancy store, 396½ Queen e
McCrea James, laborsr, 14 St David
McCrea John W, fancy goods, 12 St Lawrence Arcade, h cor Sydenham and Ontario
McCrea Mrs Isabella, wid, 57 Sumach
McCrea Wm, carpenter, 143 Chestnut
McCrealey Alex, painter, 176 Chestnut
McCreary Wm, supervisor, Asylum
McCree Andrew, engineer, 35 Douro
McCreery Wm, clerk, 51 Duchess
McCreery Wm, laborer, 28 Seaton
McCrimmon Miss J, cigar store, 242 Queen, h 4 McDougall's lane
McCrimmon Mrs, wid N, 4 McDougall's lane
McCrone Wm, clerk, 29 Maitland
McCROSSON, BAILEY & CO (Thos McCrosson and Thos Bailey), assignees, accountants and gen'l agents, 11 Front e
McCROSSON & CO, (Thomas McCrosson), hatters and furriers, 91 King e
McCROSSON THOMAS, of McCrosson & Co, and propr of the *Tribune*, bds Rossin House
McCroty James, laborer, r 359 Queen w
McCrudden John, plumber and tinsmith, 64 Walton
McCrum James, safemaker, Matilda, Don Mount
McCuaig C J, manager steamers Empress of India and Picton, Custom House wharf, foot of Yonge
McCuaig C M, discount clerk, Molson's Bank, Palace bdg hse
McCuaig James, com mereht, 56 Front e, h 497 Sherbourne
McCuaig J F, insp B A Assur Co, 28 Czar
McCuaig Malcolm, foreman, 163 Little Richmond
McCue John, labourer, 5 Borden
McCue Patrick, laborer, r 91 Ann
McCulloch David, stonemason, 562 King w
McCULLOCH PETER, grocer and liquor dealer, 220 Yonge, h 311 Sherbourne
McCullough J W, salesman, 70 Wilton ave
McCullough Mrs Julia, wid And, r 120 Duke
McCullough Samuel, bootmaker, 29 King w
McCully Andrew, propr International Hotel, 21 Jarvis
McCurdy Daniel, laborer, 77 Lumley
McCurdy John, shoemaker, 5 Sydenham
McCurry Charles, porter, 152 Ontario
McCurry James, machinist, 19 Alexander
McCurry James, miller, 320 Wilton ave
McCurry Patrick G, laborer, 53 Sackville
McCutcheon John, blacksmith, r 130 York
McCutcheon Mrs M, wid J, 90 Bond
McCutcheon Peter, barrister, 90 Bond
McDermitt Geo, confectioner, 7 Madeira place
McDermot Charles, dairyman, 33 Givins
McDermott Rev Hugh, 2 Earl
McDermott John, laborer, 114 Claremont
McDermott John, laborer, 13 Ontario
McDole John, shoemaker, 297 Wilton ave
McDole N, grocer, 309 Wilton ave
McDole Nathaniel, 283 Queen e
McDole Nathaniel, grocer, Sumach, cor Wilton ave
McDole Nathaniel, carpenter, 225 Sackville
McDonagh Mrs Mary, wid John, 78 Elizabeth
McDonagh Mrs Margaret, wid John, 45 Maitland
McDonald —, foreman, r 52 Alice

MRS. KELLEY'S for School of Art, Mmes. Le Boultiller and Louell's Designs in Needle Work. Palace Wool Store, corner Grenville and Yonge Streets.

McDonald A, Crown Lands Department, 112 Lumley
McDonald Alexander, cabinet maker, 150 Major
McDonald Alexander, drover, 57 Douro
McDonald Alexander, laborer, 58 Lippincott
McDonald Alexander, messenger, 112 Lumley
McDonald Andrew, builder, 72 Albert
McDonald Archibald, dyer, 34 James, cor Albert
McDonald A F, head master Wellesley school, 139 Isabella
McDONALD & BOOTH, (Thos McDonald and Jas Booth) props Dom tin and stamping works, 153-157 Queen e
McDonald Charles, bookkeeper, 107 Oak
McDonald Charles, salesman, 362 Church
McDonald Charles, teamster, 12 Maple from Carlton
McDonald Daniel, printer, 45 River
McDonald Hon Donald, 409 Queen w
McDonald Donald, clerk, 121 Bond
McDonald Donald B, student Knox College, 109 Grosvenor
McDonald D Mitchell, of D M McDonald & Haines) 145 Wellington w
McDonald D Mitchell & Haines (D M McDonald and A Haines), barristers, &c, 5 Union Block, Toronto
McDonald George, carpenter, 38 Camden
McDonald H J, grocer, 49 Queen w
McDonald James, carpenter, 85 Chestnut
McDonald James, compositor, 84 Centre
McDonald James A, student Knox College, 109 Grosvenor ave
McDonald John, boiler maker G T R, 78 Little Adelaide
McDonald John, carpenter, 361 Adelaide w
McDonald John, carpenter, 371 Adelaide w
McDonald John, carpenter, 407 Adelaide w
McDonald John, carpenter, 13 Oak
McDonald John, carter, 18 Front w
McDonald John, fruits, oysters, etc, 501 Yonge
McDonald John, laborer, 10 Duchess
McDonald John, laborer, 58 Richmond e
McDonald John H, clerk, 46 Bond
McDonald Joseph F, shoemaker, Camden
McDonald Miss Agnes, 171 Chestnut
McDonald Miss Johanna, r 91 Jarvis
McDonald Mrs A, wid A, 27 James
McDonald Mrs Ellen, wid John, 23 Isabella
McDonald Mrs Jane, wid Saml, 305 Bathurst
McDonald Mrs M, wid D, 31 McGill
McDonald Mrs M A, teacher Markham st school, 31 McGill
McDonald Robt, barber, 127 Richmond w
McDonald Robt, machinist, 123 Victoria
McDonald Thomas, carpenter, 69 Bleeker
McDonald Thomas, of McDonald & Booth, 259 Queen e
McDonald Wm, checker GTR, r 79 Teraulay
McDonald Wm, stone cutter, 150 Huron
McDonald Miles, carpenter, 278 Wellington w
McDonell Richard, traveller, 1004 Queen w
McDonell Samuel S, D'Arcy s s, nr Beverley
McDonnell Thomas, foreman, 97 William
McDonnell Thomas, shoemaker, 97 William
McDonnell Thomas J, shoemaker, 76 Trinity
McDonough John, laborer, 137 Claremont
McDonough Mra Susan, wid Patrick, 137 Claremont
McDonough Philip, laborer, 131 Claremont
McDougall —, painter, 230 Carlton
McDougall Alfred, of McDougalls & Gordon, 89 Charles
McDougall Charles, carpenter, 45 Nassau
McDougall G D, bank clerk, cor Beverley and Simcoe
McDougall Hector, builder, 2 St Charles
McDougall Jas C, lumber merchant, 85 Darcy
McDougall Joseph E, of McDougalls & Gordon, 22 High fr Beverley
McDougall Mrs, wid, 67½ Queen w
McDOUGALL WM, books, stationery and goods, 97 King w
McDougall William jr, carpenter, 43 Nassau
McDougall Wm senr, carpenter, 43 Nassau
McDougall Hon W, C P, M P, 289 Simcoe
McDOUGALLS & GORDON, (Joseph E McDougall, Alfred McDougall & G B Gordon,) barristers, &c, 39 Adelaide e
McDowall David, r 381 Adelaide w
McDowall Wm, salesman, 123 Yonge
McDowell Thomas, salesman, 99 Mutual
McDonnough James, of McDonnough James & Co, 82 Maitland
McDONNOUGH JAMES & CO (James McDonnough and J R James), dealers in carpets, oil cloths, &c, 31 King e and 14 Colborne
McEachern Angus, carpenter, 5 Muter
McEachern Peter, carpenter, 148 Mutual
McEachren Frank, cutter, 74 Victoria
McEachren Z, carpenter, Harbord n s
McEachren Mrs Martha, wid Malcolm, 458 Parliament
McEACHREN NEIL, military tailor, 191 Yonge, h 74 Victoria
McEachren William, clerk, 74 Victoria
McElrea Thomas, carpenter, 227 Berkeley
McELROY JAMES, groceries, provisions, etc, 335 Church
McEnroe Owen, ——, 20 Denison av
McEntee Mrs Jane, wid John, 60 Louisa
McEntee Patrick, fireman, 13 Camden
McEntee Patrick, shoemaker, 14 Eastern av
McEvoy Daniel, laborer, r 325 Adelaide w
McEvoy Joseph, caretaker, Ontario Rifle Association
McEvoy Michael, laborer, 144 Bleeker
McEvoy Mrs Margaret, wid H, hotel, 118 Church
McEvoy Mrs Margaret, wid Hy, hotel-keeper, 65 Richmond e
McEwan Donald, mangr D Morrice & Co, 10 Colborne, h 30½ Homewood av
McEwan John, of Piddington & McEwan, 51 Ontario

CANADA LIFE does the LARGEST BUSINESS in the Dominion.

McEwen Samuel, laborer, 71 High, fr Spadina av
McEwen Donald, salesman, 30½ Homewood av
McEwen John, painter, glazier, 56 Victoria, h DeGrassi, Don Mt
McFadden Jno, provision dealer, 371 Queen w
McFadden James L, porter, 59 Richmond e
McFadden William, machinist, 55 Peter
McFadden William, salesman, 371 Queen w
McFadyen John, laborer, 39 Cherry
McFarland Andrew, of McFarland & McPherson, 177 George
McFarland James, propr Royal Arms Hotel, 320 Yonge
McFarland James, wood turner, r 52 Alice
McFarland James C, driver, 44 Albert
McFarland Joseph P, carriage builder, 27 Claremont
McFarland Lewis B, Dominion Telegraph, College s s, nr Spadina ave
McFarland Mrs, 101 Edward
McFarland Mrs Elizabeth wid, 80 Agnes
McFarland Mrs E. wid Saml, 198 Victoria
McFarland Mrs W, wid Walter, 171 Spadina ave
McFarland & McPherson (A McFarland, Jas McPherson), wholesale grocers, 66 Front e
McFarland William, porter, 198 Victoria
McFarlane Ezekiel, police constable, 85 Wood
McFarlane George (of McFarlane & Somerville), 140 Duchess
McFarlane James M, salesman, 278 Wilton av
McFarlane John (of McFarlane & Somerville), 140 Duchess
McFarlane John M (of J M McFarlane & Co), 49 Peter
McFARLANE J M & CO, auctioneers, railway and steamship agents, 65 Yonge
McFarlane Laughlin, M D, physician and surgeon, 7 Wilton ave
McFarlane L B, inspector Dominion telegraph, College
McFarlane P, carriage builder, Queen w, h 27 Bishop
McFarlane Peter, inspector, 4 Muter
McFarlane & Somerville, (Geo McFarlane and Jas M Somerville) ladders and woodenware, 312 King e
McFARLINE COSMO, butcher, 63 Oxford
McFarline Matthew, laborer, Ontario lane s s
McFarren Andrew, jr, clerk, 191-195 Queen e
McFARREN ANDREW, sr, grocer & liquor dealer, 191-195 Queen e
McFarren James, clerk, 191-195 Queen e
McFarren Wm, clerk, 191-195 Queen e
McGaffikin Joseph, collector, 100 Bond
McGAFFIN JAMES, propr Bay Hotel, 148 Front e
McGahay John, laborer, 34 Robert
McGall Charles, clerk, 10 Esplanade e
McGANN JOHN, hotel and ship broker, 10 Esplanade e
McGargle Hugh, laborer, 9 Brown's lane
McGargle Hugh, laborer, 1 Wellington ave
McGarrigan Mrs Susan F, 55 Sackville
McGarrow James, clerk, 307 Queen w
McGarry Francis, propr Duke of Connaught Hotel, 200 Front e
McGarry Mrs M, wid E, 214 Niagara
McGavany Josiah, laborer, 26 Sackville
McGaw Thos, of McGaw & Winnett, Queen's Hotel
McGaw William, upholsterer, 24 Alice
MCGAW & WINNETT (Thos McGaw and Hy Winnett), proprs Queen's Hotel, 78-92 Front w
McGEE DAVID, sec Canada Landed Credit Co, 2-4-6 Temple Chambers, Toronto, h 89 Gerrard e
McGee Edward, com trav, 174 Ontario
McGee Ephraim, laborer, 109 Adelaide w
McGee Hugh, 135 Tecumseth
McGee James, 53 Grenville
McGee James C, clerk, 53 Grenville
McGee John, laborer, King e Don
McGee John, laborer, r 52 Muter
McGee Miss Catherine, 16 McDonell square
McGee Mrs R, wid John, Oakham House, 278 Church
McGee Patrick, 17 Mutual
McGee Robt, bookkeeper, 248 Bathurst
McGee Thomas, carpenter, 125 Winchester
McGee Wm, clerk, 53 Grenville
McGill John, carpenter, 43 Clyde
McGill John, coal and wood merchant, 5 Perry's lane
McGill John, coal and wood, 361 Queen w
McGill John, hackman, 54 Anne
McGill Wm (of Wm McGill & Co) 146 Little Richmond
McGill William & Co (William McGill and Charles Robinson) coal and wood merchts, 146 Bathurst
McGill W H, carpenter, 84 Darcy
McGillivray Kenneth, carpenter, 120 Borden
McGinn Francis, laborer, 60 High fr Spadina ave
McGinn James, Royal Opera House Billiard Parlour, 99 King w
McGinn Peter, laborer, 321 Front e
McGinness Arthur, blacksmith, 89 Boulton
McGinnis James, coachman, r 33 Queen w
McGinnis Patrick, shoemaker, 162 York
McGinnis Wm, painter, 146 Berkeley
McGinty Nicholas, laborer, 98 McGill
McGirl Thomas, laborer, 50 Cherry
McGivens Joseph, laborer, r 151 Sydenham
McGiverin Wm, of Wm McGiverin & Co, Club Chambers, York
McGiverin Wm & Co (Wm McGiverin) tea merchants, 77 Front e
McGiverin Col W, Club Chambers, 83 York
McGlashon Andrew, com trav, bds Bay Horse Hotel, Yonge
McGlenn John n watchman, 73 Gerrard w
McGlone Mrs B, wid John, bdg house, 142 Front e
McGloughlin Wm H, teamster, r 111 Parliament

FOR Cholera Morbus, Sea Sickness and all Summer Complaints, use
Dr. FOWLER'S EXTRACT OF WILD STRAWBERRY

McGlue John, mason, 342 Wellesley
McGoldrich Samuel, brakeman, 16 Stafford
McGolpin John, confectioner, 266 King e
McGorlie Thomas, laborer, 28 Claremont
McGorman Thomas, boiler maker, 85 Sackville
McGough John, laborer, 345 Queen e
McGough William, jr, painter, 159 Ontario
McGough William, senr, laborer, 159 Ontario
McGovern Phœnix, traveller, 61 Bolton
McGowan Patrick, laborer, r 29 Ontario
McGowan Robt J, fireman, Bay st Fire Hall, Bay
McGowan Samuel, foreman, 192 Chestnut
McGowan William, laborer, 30 Givens
McGready John, shoemaker, 146 Jarvis
McGrah James, laborer, 145 Tecumseth
McGrand James, tailor, 138 Parliament
McGrath Daniel, laborer, 123 Bleeker
McGrath Francis, shoemaker, 30 Mutual
McGrath Frank, shoemaker, 30 Mutual
McGrath James, coppersmith, 30 Little Richmond
McGrath James, hack driver, 34 Mutual
McGrath James, laborer, College s s, near Spadina ave
McGrath James, laborer, r 126 Duke
McGrath Mrs, 123 Bleeker
McGrath Mrs B, wid Hugh, grocer, 311 Front e
McGrath Mrs Mary, wid, 23 Renfrew
McGrath Patrick, policeman, 153 Church
McGrath William, laborer, Garrison s s, cor 31
McGready, 146 Jarvis
McGreevy Patrick, sailor, 21 Brookfield
McGreggor Alex, 32 Carlton
McGreggor Archibald, agent Ætna insurance-2 Caer Howell
McGreggor John, bookkeeper, 10 East Park terrace, Carlton
McGregor Donald, butcher, 59 Oak
McGregor Duncan, farmer, 28 Richmond e
McGregor Jas, prof Toronto School of Arms, 8 King e
McGregor James, shoemaker, 91 Victoria
McGregor John, bookkeeper, r East Park terrace, Carlton
McGregor Prof James, Toronto School of Arms, 132 Church
McGregor John, builder, 13 St Patrick
McGregor Rev John, pastor Congregational Church, 176 Victoria
McGregor Jno J, telegraph operator, Walker House
McGregor Joseph, tailor, 152 Strachan av
McGregor Mrs M A wid D, 27 Sullivan
McGREGOR PATRICK, barrister &c, 26 Adelaide e, h Seaton Village
McGregor, Peter, furniture, 457 Queen w
McGruer, J D, salesman, 104 Mutual
McGruer John, clerk, 98 Bond
McGuiggan Mrs Mary, wid W, 165 Little Richmond
McGuiggan Richard, teamster, Teraulay
McGuinn John, laborer, 41 Princess
McGuinn Mark, laborer, 12 Power
McGuiness Patrick, policeman, 19 Ann
McGuire Adam, baggage master G W R, 75 Darcy
McGuire Andrew, shoemaker, 46 Borden
McGuire Francis, steamfitteer, 134 Brock
McGuire Francis, jr, bartender, 56½ Yonge
McGuire Francis, sr, saloon and restaurant, 56½ Yonge
McGuire George, plumber, 472 Adelaide w
McGuire J, insp Water Works, 41 William
McGuire John, maltster, 89 Wood
McGuire John, provisions, 235 Queen e
McGuire Miss Ann, 277 Queen e
McGuire Mrs Susan, wid John, 186 Richmond w
McGuire Thomas, butcher, Mill
McGuire W J, tel oper, 270 Church
McGuire William J, of W J McGuire & Co, 20 Baldwin
McGUIRE W J & CO, practical plumbers, steam and gas fitters, 86 King w
McGurn John, grocer, 94 Jarvis
McHale William, laborer, 371 Adelaide w
McHardy Forbes, of F McHardy & Co, 39 Carlton
McHardy F & Co, (Forbes McHardy), wholesale grocers, wines, liquors, spirits etc, 69 Front e
McHenry Henry, fireman G T R, 140 Vanauley
McHenry George H, Inspector Royal Canadian Ins Co, 238 Jarvis
McHenry John, policeman, 24 Arthur
McHenry William, bookkeeper, 70 Denison av
McHenry William J, produce merchant, 70 Denison av
McHenry Wm, gardener, r 131 Centre
McHolin George, salesman, 25 Hayter
McHugh Michael A, law student, 96 Adelaide w
McHugh Patrick, teamster, 143-145 Victoria
McIlmurray James, MD, 19 Richmond w
McIlroy —, gas works repairer, 385 King e
McInally Edward, grocer, 76 Major
McInerney Mathias, cab driver, 71 Woolsley
McInerney Michael, 2 Brown's l
McInerny James, laborer, 19 St David
McInes Thos, baker, 23 James
McInnes Archibald, policeman, G T Ry, 383 Adelaide w
McIntosh A, carpenter, 68 Baldwin
McIntosh Adam K, salesman, 509 King e
McIntosh Andrew, bookkeeper, 44 North
McIntosh Andrew, lumber mercht, 38 North
McIntosh A, of McIntosh & Co, 44 North
McIntosh Andrew K, of McIntosh & Co, 301 Spadina av
McIntosh & Co (Andrew McIntosh & Andrew K McIntosh, lumber merchts, 86 King e
McIntosh Daniel, of Hill, McIntosh & Innes, 236 Simcoe
McIntosh Hugh F, clerk, 236 Simcoe
McIntosh James, bookkeeper, 236 Simcoe
McIntosh James, flour and feed, 177 Sherbourne

J. BRUCE & CO., Photography in all its Branches.

McIntosh James, carpenter, 7 Amelia
McIntosh James (of P McIntosh & Son) 177 Sherbourne
McIntosh John, bookkeeper, 117 Wilton ave
McIntosh John, brass finisher, 84 Chestnut
McIntosh James, commission merchant, 75 Duke
McIntosh Mrs M, wid of A, 7 Carlton Terrace, Carlton
McIntosh Peter, laborer, 37 Hope
McIntosh Peter (of P McIntosh & Son) 509 King e
McIntosh Peter, produce merchant, 509 King e
McINTOSH P & SON (Peter McIntosh, James McIntosh) produce dealers, 93 Front e
McIntosh Wm, laborer, 107 Dalhousie
McINTOSH W D, flour, feed, etc, 209 Yonge, h 106 Duchess
McIntyre Andrew, laborer, 163 Bathurst
McIntyre Archibald, P O clerk, 11 Regent
McIntyre Hugh, mariner, 174 Bathurst
McIntyre James, laborer, 155 Sumach
McIntyre James, tailor, 190 Victoria
McIntyre John, carpenter, 529 King w
McIntyre John, porter, 18 Front w
McIntyre Miss A, teacher, 156 Mutual
McIntyre Peter, lighthouse keeper, 156 Mutual
McIntyre Peter, jr, bookkeeper, 156 Mutual
McIntyre Phillip, laborer, r 539 King w
McIsaac John, carpenter, bds 14 Claremont
McIver William, police constable, 94 Esther
McJamet Robert, jr, clerk Y M C A, 71 University
McJannet Robert, porter, 2 Thurso terrace, Huron
McJannet Robert, jr, 2 Thurso terrace, Huron
McJenett Miss E, teacher Bathurst st school, 2 Thurso terrace, Huron
McKacagy Geo A, traveller, Jarvis
McKagney James, plumber, 47 Duchess
McKay ———, student, 53 Bellevue ave
McKay Adam, sewing machine agent, 127 Brock
McKay Angus, foreman Milloy's wharf, 114 Vanaulay
McKay Angus, law student, 258 Church
McKay Benjamin P, Ingleside, Avenue road, Yorkville
McKay Charles, bricklayer, 16 Brookfield
McKay George, laborer, 9 Morrison
McKay John, iron mercht, 106 Bond
McKay John, printer, 165 Spadina ave
McKay John B, of John B McKay & Co, Ingleside, Avenue road, Yorkville
McKAY JOHN B & CO, (J B McKay), com merchts, 62 Front e
McKay John C, police constable, 153 Church
McKay J M, com trav, 33 Front w
McKay Kenneth, bookseller and stationer, 227 King e
McKay Miss Margaret, bdg hse, 250 Church
McKay Mrs B, wid, 23 Gloucester
McKay Mrs Margaret, wid Jas, 110 Bond
McKay Robert, dry goods, 248½ Queen e
McKay Robt, salesman, 250 Queen e
McKay William, bookkeeper, 158 George
McKay William, porter Am Express, 127 Brock
McKay William J, Ingleside Ave road, Yorkville
McKean Matthew, engineer, 76 Strachan ave
McKean William, tailor, 10 Richmond w
McKEAND ANTHONY, commission mercht, 14 Front e
McKee John, 11 James
McKee John, 463 Parliament
McKee John, teamster, 183 Sumach
McKee Martin, ice house, Eastern av, h Kingston road
McKee Martin, ice house, Radenhurst s s
McKee Mrs Margaret, wid Alex, 96 Edward
McKee Mrs Sarah, 41 Bulwer
McKee Robert, stonemason, 93 Chestnut
McKee Samuel E, engineer, 79 Queen e
McKee Wm P, 55 Queen e
McKen Thomas, laborer, 21 Givens
McKen Wm, machinist, 42 Wellington w
McKenna Frank, carriage painter, 172 Adelaide w
McKenna John, cabinet maker, Crawford, Don Mount
McKenna Patrick, porter, 13 Richmond w
McKenna Robert, cabinet maker, Crawford; Don Mount
McKenna Wm, laborer, 36 Duke
McKenney John J, cabinet maker, 343 Church
McKenny Benjamin, varnisher, 34 River
McKenny Thomas, Superintendent Home for Incurables, 108 Bathurst
McKenty John (of Lahey & McKenty) 203 Yonge
McKenty John, salesman, 103 Yonge
McKenzie —, teacher, 250 Teraulay
McKenzie Alex, carpenter, 63 Little Adelaide
McKenzie Alexander, laborer, w s Huron, nr Harbord
McKenzie Alexander, surveyor, 69 Baldwin
McKenzie Angus, tinsmith, 333 Adelaide w
McKenzie Alfred B, salesman, 208 Adelaide w
McKenzie A John, gardener, 68 Hope
McKenzie D, 9 Carlton ter, Carlton
McKenzie Daniel, salesman, Division
McKenzie George, engineer G T R, 276 King w
McKenzie George, painter, r 124 Claremont
McKenzie James, checker freight department G W R, 131 Mill
McKenzie James, engineer G T R, 17 Little Richmond
McKenzie Miss S, teacher, 103 Denison ave
McKenzie Mrs Christina, grocery, 63 Agnes
McKenzie Mrs E, wid Wm, 103 Denison ave
McKenzie Mrs Helen, wid N, 17 St. Nicholas
McKenzie Mrs M, wid John, 333 Adelaide w
McKenzie Roderick, checker G T R freight sheds, 16 Brant
McKenzie Samuel, supt Shedden Co, 82 Peter
McKenzie Thos, salesman, 33 Homewood av

MRS. KELLEY'S for every kind of Wool in A A 1 quality.
Palace Wool Store, corner Grenville and Yonge Streets

McKenzie William, carpenter, 285 Front e
McKenzie William, grocer, 116 York
McKeon John, mariner, 137 Richmond
McKeon J M, of The Dominion Engraving and Lithographic Co, 51 King e
McKeough C, conductor G T R, St James' hotel
McKeough Patrick, laborer, 42 Power
McKeough Wm, laborer, r 74 Power
McKeown David, night clerk Walker House, 135 Richmond w
McKEOWN EDWARD, dry goods, 182 Yonge
McKeown John, boots and shoes, 326 Queen w
McKeown Patrick; machinist, 400 King w
McKeown Thomas, provisions, 436 Queen w
McKerricker John, carpenter, Sword e s
McKibbin D, laborer, 20 Lippincott
McKibbin John, engine driver G T R, 5 Eleanor
McKichan Henry, paper bag maker, 1 Sherbourne place
McKilligan J B, bookkeeper, 147 Bleeker
McKillop David, of Harte & McKillop, 11 North Berkeley
McKillop John, baggageman GWR, 28 Front e
McKim Robert, beadle Toronto University, 25 Grosvenor
McKim Robt, beadle University, 62 Homewood ave
McKinlay Arch R, com trav, 94 Gloucester
McKinlay John, carpenter, 34 Grenville
McKinlay James, messenger, 106 Teraulay
McKinn A, advertising agt *Mail*, 142 Jarvis
McKinney Mrs Margaret, wid W, 158 Centre
McKinney Robert L, salesman, 29 Teraulay
McKinnon Daniel L, clerk, 186 King e
McKinnon Donald A, porter GWR, 112 Brock
McKinnon J H, bookkeeper, 158 Wilton ave
McKINNON, PROCTOR & McCALL (S F McKinnon, W C Proctor, and D McCall), wholesale millinery and fancy dry goods, 50 Front w
McKinnon S F, of McKinnon, Proctor & McCall, 13 McCaul
McKinstry Andrew, salesman, 62 Adelaide w
McKinstry David, stonecutter, 18 Givens
McKirdy Mrs E, wid James, 89 Clinton
McKittrick Martin, marine store, 160 York
McKniff Anthony, cab owner, 65 Darcy
McKnight Daniel, laborer, 17 Claremont
McKnight George, expressman, 82 Brock
McKNIGHT JAMES, baker and confectioner, 56 Yonge, Yorkville
McKnight John, 216 Little Richmond
McKnight Mrs M, wid James, Victoria lane
McKnight Robert, carpenter, 102 Hope
McLachlan Arch W, of D Gunn & Co, 139 Victoria
McLachlan Hugh H, accountant, 27 St Patrick
McLachlan John, salesman, 27 St. Patrick
McLachlan John B, Govt clerk, Parkdale
McLaren Daniel G, clerk, 80 King e
McLaren H, com trav, 9 Front w
McLaren Hy, com trav, 145 Wilton ave
McLaren Daniel, expressman, 13 Elm
McLaren Daniel, dry goods, 6 Way's block, Queen w
McLaren Thos, house furnishings, 672½ Yonge, h 666 Yonge
McLaren Rev Wm, prof Knox College, 73 St George
McLaughlan Peter, 5½ Derby
McLaughlin George, bookkeeper, 141 Front e
McLaughlin James, carter, 41 Duchess
McLaughlin John, hotel, 111-113 George
McLaughlin Mrs Ellen, wid Francis, bdg hse, 18 Shuter
McLaughlin Michael, of McLaughlin & Moore, 196 Richmond w
McLaughlin Michael, porter, 70 Power
McLAUGHLIN & MOORE, (M McLaughlin and A Moore), flour mills, Esplanade, cor Bay
McLaughlin Wm, packer, 18 Front w
McLaughlin W, tel operator, Chamberlin House
McLaughlin Patrick, laborer, 135 Victoria
McLaurin E A, clerk, 56 Huron
McLean A F, asst registrar Osgoode Hall, 129 Beverley
McLean Archibald G, of McLean & Bro, 20 Catherine
McLEAN DANIEL, leather merchant, 43 Front w, h 149 Wellesley crescent
McLean Donald, carpenter, 370 Adelaide w
McLean Donald, clerk, 11 Grenville
McLean Duncan, carpenter, 34 High
McLean George, commercial traveller, 30 Alexander
McLean John, carpenter, 43 Woolsley
McLean John, student at law, 192 Gerrard e
McLean Mrs J, 176 Victoria
McLean Mrs Mary, wid George, 113 Clinton
McLean Neil, barrister, 127 Beverley
McLean Robert, ins inspector, 214 Wellesley
McLean Robert, printer, 220 Ontario
McLean Robert G, of Morton & McLean, 220 Ontario
McLean Thos, asst cashier custom house, Parkdale
McLean Thomas, carriage builder, 8 St Albans
McLean Thomas, carriage builder, 550 Yonge
McLean Thomas, porter, 182 King w
McLean Thomas A, of McLean & Bro, 20 Catharine
McLeish & Co, (W McLeish,) printers, 12 Front e
McLeish Geo, (of Geo McLeish & Co,) 294 King e
McLeish Geo & Co, (George McLeish & Robert Milne), groceries and liquors, 390 Yonge
McLeish William, of McLeish & Co, 436 Church
McLellan —, salesman, 23 Anne
McLellan Allan, tobacconist 471 Queen w
McLellan John, gents' furnishing etc, 203 Yonge, h 23 Anne

See CANADA LIFE'S MINIMUM RATES, WITH PROFITS.

McLelland John, King e Don
McLen James, shoemaker, 46 Emma
McLennan Alex, carpenter, Shaw e s
McLennan Alex P, policeman, 143 Jarvis
McLennan George, broom maker, Maple n s, fr Dundas
McLennan John, mariner, 157 Berkeley
McLennan John, sailor, Cornwall s s
McLennan Mrs Agnes, wid M, 7 Carlton
McLennan Roderick, checker G W R, 16 Morrison
McLeod Donald, carpenter, 41 Grosvenor ave
McLeod John, shoemaker, 146 Markham
McLeod Mrs Mary, wid Donald, 61 Elm
McLeod Neil A M, milkdealer, 54 Woolsley
McLeod Norman, mason, 61 Bellevue av
McLeod Norman, plasterer, 83 High, fr Spadina ave
McLernon Edward J, boarding house, 92 Adelaide w
McLochlin Mrs Ann, wid John, private school, 216 King e
McLoughlin Christopher, carpenter, 482 King e
McLoughlin John, pensioner, 121 Queen e
McLoughlin Michael, mariner, 171 Berkeley
McLoughlin Mrs Mary, wid James, r 250 Queen e
McMacken William, tailor, 89 University
McMahon Austin, traveller, 18 East Park terrace, Carlton
McMahon Bernard, brakeman G T R, 28 Robinson
McMahon Bernard, packer, 121 Front e
McMahon Edward, carter, 44 Centre
McMahon James, cutter, 239 Richmond w
McMahon James, printer, 18 Clyde
McMahon John, bookkeeper, 37 Darcy
McMahon John, cutter, 23 Homewood av
McMahon Pat, conductor G T R, 26 Nelson
McMan Henry, carpenter, 61 Strachan av
McMann Mrs Elizabeth, bdg house, 48 Alice
McManus ——, cooper, 166 Little Richmond
McManus Charles, salesman, 165 Berkeley
McManus C, porter, 22 Front w
McManus C E, tel op, 47 Richmond e
McManus James, cooper, 413 Queen w, h 166 Little Richmond
McManus Terence, clerk, 165 Berkeley
McMartin Isaac, mechanic, Eastern ave n s
McMaster Alexander, porter, Borden e s, between Herrick & Bloor
McMaster A R (of A R McMaster & Bro) 449 Jarvis
McMASTER A R & BRO (A R McMaster, W F McMaster, and S F McMaster) wholesale dry goods, 12 Front w
McMaster C A, buyer, 34 Wellington Place
McMaster James, 94 Duchess
McMaster John G, clerk, 89 Isabella
McMASTER (W J) McCLUNG & CO, (W J McMaster and John McClung) wholesale dry goods, 54 Front w
McMaster S F (of A R McMaster & Bro) 537 Church
McMaster R S F, buyer, 226 Wellington w
McMaster W F (of A R McMaster & Bro), 34 Wellington place
McMaster W J (of W J McMaster, McClung & Co), 89 Isabella
McMaster William, jr, dry goods, 206-208 Yonge
McMenemy William, saddler, 164 Bay
McMichael Charles, D C L (of McMichael, Hoskin & Ogden, 70 Beverley
McMichael Daniel, Q C, D C L (of McMichael, Hoskin and Ogden), 251 Jarvis
McMICHAEL, HOSKIN & OGDEN, barristers, etc, (D McMichael, Q C, C McMichael, Alfred Hoskin, Albert Ogden), 7 8-9-10 St James buildings, 46 Church
McMichael James W, teacher, 77 Charles
McMichael John, manager Dominion saw works, 46 St Patrick, cor Beverley
McMillan Alexander, clerk, 238 Church
McMillan David, laborer, Lewis w s
McMillan James, machinist, 138 Strachan ave
McMillan John, baker, confectioner and commission merchant, 397 Yonge
McMillan J C, purser steamer City of Toronto, 194 Richmond w
McMillan J R, commercial traveller, Walker House
McMillan Robert, messenger Consolidated Bank, 38 Front e
McMillan Thomas, groceries, wines, liquors, etc, 165 King w
McMillen Duncan, carpenter, 2 Powis' row, Bloor w
McMillian Thomas, grocer, 167 King w
McMillin John, maltster, 9 Centre
McMinn J T, draughtsman, water works, 76 Brock
McMinn Thos J, engineer, 76 Brock
McMorran Edward, salesman, 214 Temulay
McMullan Hugh, laborer, 18 Brunswick ave
McMullan Maurice, lather, 37 Clyde
McMullan Mrs Lizzie, wid John, washerwoman, 37 Clyde
McMullen Alex, laborer, 9 Walz's lane
McMullen Andrew, carter, 24 St Paul
McMullen Charles H, bookkeeper, 114 Bay
McMullen Daniel, mason, 50 Duchess
McMullen Dennis, sailor, 147 Eastern ave
McMullen James, 149 Simcoe
McMullen James, farmer, 32 Albert
McMullen James, plasterer, 15 Power
McMullen John, carpenter, 26 Caer Howell
McMullen Mrs Mary, wid, 44 Lombard
McMullen Patrick, laborer, 171 Dalhousie
McMullen Samuel, clerk, 159 Little Richmond
McMullen Samuel, salesman, 159 Little Richmond
McMullen Thomas, fancy goods and crockery, 180 King e
McMullen Thomas, painter, 110 Grosvenor av
McMullen Wm, brass finisher, 111 Sackville
McMullen W, storeman, 13 Thompson, cor York

VICTORIA COMPOUND SYRUP OF HYPOPHOSPHITES
increases the quantity and improves the quality of the Blood

McMullin Neil, laborer, 100 George
McMurchy Arch, M A, rector Collegiate Inst, 243 Sherbourne
McMURRAY & HODGINS, (J Saurin McMurray and Wm E Hodgins), barristers, solicitors, etc, North of Scotland Chambers, 18-20 King w
McMurray J S, of McMurray & Fuller, 5 Grange road
McMurray J Saurin, of McMurray & Hodgins, 5 Grange road
McMurray Robert, groom, 30 Richmond w
McMurrich Geo, of Bryce, McMurrich & Co, 78 John
McMURRICH, HOWARD & ANDREWS (W B McMurrich, M A, G R Howard & G A F Andrews) barristers, etc, 10 Equity Chambers, Adelaide e
McMurrich Hon John, of Bryce, McMurrich & Co, 290 Front w
McMurrich Wm B, M A, of McMurrich, Howard & Andrews, 55 Berverley
McMurray & Fuller (Jas S McMurray and T R Fuller) wooden ware, 31 Front e
McNab James salesman, Queen e
McNab James D, machinist, 377 King e
McNabb Alexander, of McNabb & Blackstock, 35 Murray
McNabb Allen, law student, 158 Richmond w
McNabb James, clerk, 55 Queen e
McNabb John, 290 King w
McNabb John, laborer, 150 Ontario
McNabb Miss Isabella, dressmaker, 36 Adelaide w
McNabb Mrs J, wid, r 51 Portland
McNabb Peter, carpenter, 131 Tecumseth
McNabb P C, surveyor, 46 Darcy
McNabb Samuel, of Brazel & McNabb, 157 Queen w
McNabb Wm, weaver, 155½ Queen w
McNair John, cabinet maker, 107 Agnes
McNAIRN J H, genl agent Union Mutual Life Ins Co, 17 Toronto, h 213 Gerrard e
McNairn Miss Anne, Metcalfe w s
McNally J H, tel operator, 57 Richmond e
McNALLY P J, manager Dominion Saw and Lead Works, 284 King w

M'NALLY WM. & CO.
IMPORTERS OF
Drain Pipes, Cements, Fire Bricks, Fire Clay, Calcined Plaster, &c., &c.,
62 M'GILL STREET AND 77 GREY NUN STREET.
YARD 11 NORMAND ST., MONTREAL.

McNamara James, Stafford cor King
McNamara Mrs Ann, wid J, 135 Little Richmond
McNar Thomas, upholsterer, 118 Chestnut
McNaught Wm K, of Zimmerman, McNaught & Co, 17 Montague pl
McNaughton Jno, medical student, 29 Gould
McNaughton Peter, printer, 188 Bathurst
McNaulty John, grocer, 660 Queen w
McNeil John, of J & R McNeil, Etobicoke
McNeil John, porter, 62½ Teraulay
McNeil John, warehouseman, 62½ Teraulay
McNeil J & R (John McNeil, Roderick McNeil), hotel keepers, 14 Francis
McNeil Mrs Ann, wid Hugh, 54 Tecumseth
McNeil Roderick, of J and R McNeil), 14 Francis
McNeill John, steward Royal Canadian Yacht Club, Esplanade w
McNeill Michael, musician, 60 Eleanor
McNeill Mrs M, wid W, 4 Caer Howell
McNeill Richard, chandler, 347 Front e
McNerchanie James, laborer, King, e of Don
McNerney Stephen, laborer, 539 King w
McNich John, brakeman, GTR, 8 Drummond place
McNichol Felix, traveller, 154 Seaton
McNichol Patrick, traveller, 69 Boulton
McNickel Robt J, clerk, 8 Essery's terrace, Ontario
McNolte Mrs Mary, wid Michael, 151 Strachan av
McNolty James, of Guest & McNolty, 84-86 George
McNuff John, tailor, 36 Richmond w
McNult James, police constable, Virgin's lane e s
McNulty Michael, groom, 153 Strachan av
McPeak James H, builder, 48 McGill
McPhail Robt, wholesale stationery, 16 Front w, h 224 Jarvis
McPhail R S, bookkeeper, 224 Jarvis
McPhedran Alex, M D, physician and surgeon, 341 Yonge
McPhee John, carpenter, 16 Markham
McPhee Mrs S A, dressmaker, 309 Queen w
McPherson A F, clerk Inland Revenue, 52 Lumley
McPherson Charles, clerk, 219 Wilton av
McPherson Edward, shoecutter, 169 University
McPherson Findlay, warehouseman, 88 McGill
McPherson George, postman, Cedar n s
McPherson Graham, clerk, 219 Wilton ave
McPherson Jas, of McFarland & McPherson, 166 Wilton ave
McPherson M, salesman, 33 Front w
McPherson Miss C, 128 Shuter
McPherson Miss Jessie, 268 Sherbourne
McPherson Mrs Fanny, wid Alex, 13 Hayter
McPherson Thomas, laborer, 146 Oak
McPherson William, carter, 6 Louisa
McPhie Mrs Agnes, 175 Elizabeth
McPhillips Henry, printer, 242 King e
McQuaid John, builder, 53 Bulwer
McQuarrie John, restaurant, 128 York
McQuarrie Lauchlin, bdg hse, 64 Shuter
McQueen John, machinist, 62 Esther
McQueen John H, foreman G T R elevator, 16 Stewart
McQueen Thomas, finisher, 151 Hope
McQuiggan Miss Mary, 214 Sackville

J. BRUCE & CO., Photographic Artists, 118 King St. West

McQuilkin Albert H, printer, 523 Church
McQuilkin Samuel, teacher, 525 Church
McQuillan Bernard, fishmonger, 238½ King e
McQuillan James, furniture, 282 Queen w
McQuillen Edward J, laborer, 34 Darcy
McQuin James, carriage maker, 15 Leonard ave
McQuire Michael, laborer, 20 Lombard
McQuistan Ed, commercial traveller, bds Walker House
McRae Donald, brass moulder, 133 Victoria
McRae John A, propr Commercial Hotel, 54-56 Jarvis
McRae Miss Eliza, r 116 William
McRae Mrs C, wid John, 18 Morrison
McRaye Donald, engineer, 14 Henry
McRobert J, flour and feed, etc, 339 Yonge
McRonald Alexander, carpenter, 560 King w
McRowan Neail, moulder, 17 Widmer
McSpadden William, sash factory, 37 Lippincott
McSweeney John, laborer, r 41 Esther
McTiernan John, switchman, G T R, Scadding e s
McTavish John M, bookkeeper, bds American Hotel
McVay John, carpenter, r 20 Muter
McVain William, clothier, 83 Queen w
McVeay John, laborer, 105 Lumley
McVicar Dougald, boiler maker, 276 Richmond w
McVicker Dougall, boiler maker, 7 Beverley
McWilliam John, laborer, 3 Powis Row, Bloor w
McWilliam John, marble polisher, 192 Strachan
McWilliams George, of McBride & McWilliams, 183 Chestnut
McWilliams William G, of Foster, McWilliams & Clark and of Robinson & McWilliams, 123 Beverley
McWhinney Wilson, clerk, 91 Wilton av
Madden Geo, messenger, 36 Seaton
Madden Geo, porter, (bank) 2 Wellington e
Madden Geo F, clerk, 36 Seaton
Madden Martin, blacksmith, 10 Johnston lane
Madden Peter, laborer, 99 Sackville
Madden Peter, laborer, 78 Sydenham
Maddern Francis, carpenter, 95 McGill
MADDERS ANTHONY, public accountant, 19 Canada Permanent bldgs, Toronto
Maddigan Patrick, moulder, 135 George
Maddigan Patrick, shoemaker, 13 Ontario
Maddison Chas E, clerk, 296 Adelaide w
Maddison Geo E, salesman, 296 Adelaide w
Maddison Geo L, 296 Adelaide w
Maddocks Geo, harnessmaker, 1 Borden
Maddocks Geo, harnessmaker, 31 Cedar
Maddocks John, harnessmaker, 1 Borden
Madell Jonathan, carpenter, 217 Markham
Madran Leon, blocker, 218 Centre
Maerncker Frank, 12 Brunswick av
Maffin James, brushmaker, 80 York
Magee Miss Phœbe, private school, 79 Homewood av
Magee Wm Henry, bricklayer, 91 Sydenham
Magill ——, salesman, 37 Mutual
Magill James, plasterer, 22 Clyde
Magill Robert, laborer, 28 Clyde
Magill Wm, moulder, 480 King w
MAGILL WILLIAM, Toronto Academy for Boys, 137 Simcoe
Maginn Charles, steam and gas fitter, 367 Front e
Maginn John, engineer, 248 Front e
Magner Miss Mary, r 19 Albert
MAGRATH CHARLES, D C L, barrister and bursar of Trinity College, 65 Colborne, h 128 Peter
Magson Christopher, bookkeeper, 179 Victoria
Maguire Bernard, 115 Sydenham
Maguire Edward, keeper at Asylum, 113 Strachan av
Maguire Francis, porter, 17 Dalhousie
Maguire Henry, drover, Lisgar e s
Maguire Hugh, book fitter, 32 Renfrew
Maguire James, grocer, 62 Gerrard w
Maguire James, short-hand writer London & Canadian Loan Co, 62 Gerrard w
Maguire John, Inspector Water Pipes, 41 William
Maguire John, tailor, 200 Sherbourne
Maguire Patrick, porter, r 99 Sydenham
Maguire Samuel, baggageman, 35 Little Richmond
Maguire Samuel, frame maker, 35 Little Richmond
Maguire Thompson, machinist, 25 Markham
Maguire Thompson M, machinist, 25 Markham
Maguire Wm J, tel oper, 270 Church
Magunnis Hugh, carpenter, 205 Bathurst
MAGURN JOHN B, publisher, 36 King e, h 23 Pembroke
Mahaffy James, shoemaker, 498 Queen w
Mahar John, laborer, 32 William
Maher Patrick, laborer, 29 Tate
Maher Thomas H, station master Don station G T R, Mill
Mahoney Edward, laborer, 16 St Paul
Mahoney John, miller, 172 Parliament
Mahoney Mrs Mary, wid Edward, 22 St Paul
Mahoney Patrick, laborer, 89 Sackville
Mahoney Timothy, carter, 197 Sumach
Mahony Edward, fancy dry goods, millinery, etc, 92 Yonge, bds Merchants' restaurant
Mahony John, asst bookkeeper, 144 Yonge
Mahony Samuel, laborer, 37 Lombard
Maidlow Edward, laborer, 29 Woolsley
MAIL (The) C W Bunting, propr, 52 King w
Maine John, 4 Renfrew lane
Mainprice Charles, butcher, 310½ Queen e
Mair Thomas, stableman, 25 Niagara
Mair William, photographer, 34 James
Maitland Charles, clerk, 21 Widmer
Major Robert, 209 Elizabeth
Malcolm Alexander, 120 Shuter
Malcolm Edgar G, salesman, 75 Bay
MALCOLM WILLIAM B, plumber and gasfitter, 89 Church

MRS. KELLEY gives information on all kinds of needle-work, free of charge. Palace Wool Store, corner Grenville and Yonge Streets

Malcolm Thomas, bookkeeper, 106 Adelaide w
Malcom James G, carpenter, 47 Brant
Malcom Robert, saddler and harness maker, 181 King e
Malin John M, baker and confectioner, 186 Bathurst
Mallaney John, laborer, 36 Claremont
Mallaney Michael, tinsmith, cor Bishop and Herbert
MALLINDINE JOHN, groceries and provisions, Kingston road, Don Mount
Mallion Stephen, fruit dealer, 186 Queen w
Mallech Joseph, porter, 78 Brunswick ave
Mallon J J, assessor, 277 Wilton ave
MALLON JOHN, J P, Brockton, of John Mallon & Co

MALLON JOHN & CO.,

Nos 12, 14, *and* 16 *St Lawrence Market, and* 6 *and* 8 *St Andrew's Market.*

DEALERS IN FRESH & CURED MEATS

OF BEST QUALITY. CURERS OF BEEF HAMS.

MESS BEEF, CHOICEST BRANDS, ALWAYS ON HAND.

JOHN MALLON. M. J. WOODS.

Mallord James, hotel keeper, 598 Queen w
Malloy Hugh, blacksmith, Esplanade e, opp City Hall Station, h Colborne
Malloy Jeremiah, gardener, 102 John
Malloy Joseph, com trav, 79 Victoria
Malloy Wm, barrister, attorney, &c, 18½ King e, h 138 Victoria
Malls John, carter, 60 Elizabeth
Malone Elias F, of Boulton, Edgar & Malone, 59 Mutual
Malone John, moulder, 124 Brock
Malone John, moulder, 47 Bulwer
Malone John, laborer, 78 Sumach
Malone John, lather, 52 Emma
Malone Mrs Julia, wid Wm, 224 Chestnut
Malone Mrs M J, wid J P, music teacher, 299 Queen w
Malone Roch, pea-nut stand, 206 Queen w, h 222 Chestnut
Maloney James, expressman, 159 Sherbourne
Malony James, butcher, 25 Anderson
Maloney James, laborer, 209 Chestnut
Maloney James, sailor, 29 Britain
Maloney James, tinsmith, 64 High
Maloney Jeremiah, laborer, 88 Agnes
Maloney John, carpenter, 9 Camden
Maloney John, laborer, 69 Hackney
Maloney John, laborer, r 90 Duchess
Maloney John M, of John M Maloney & Son, 2 Breadalbane
MALONEY JOHN M & SON, (J M Maloney and R Maloney) merchant tailors, 83 Bay
Maloney Matthew, milkman, 40 Edward
Maloney Mrs Bridget, wid, 64 William
Maloney Mrs Ellen, wid Patrick, fancy goods, 224 King e
Maloney Mrs Esther, wid J M, 179 Gerrard e
Maloney Richard, of John M Maloney & Son, 2 Breadalbane
Maloney Patrick, shoemaker, 110 Tecumseth
Maloney Wm, pensioner, 4 William

MALTMAN C W,

MANUFACTURER OF

SHELF AND SAMPLE BOXES, &c.

Band Boxes of every size and kind for Manufacturing and Retail Milliners' and Hatters' use, in stock.

89-91 RICHMOND STREET WEST.

Maltman John, band box maker, 357 Yonge
Mancel Richard, plasterer, 54 Arthur
Manchee Frank, bookkeeper, 300 Spadina ave
Manderson Alexander, machine hand, 20 Portland
Manderson James, machinist, 20 Portland
Mandiable Mrs Mary J, wid Michael, 116 George
Manell James, stonemason, r 113 University
Maney Mrs Ann, wid Michael, 21 Phœbe
Manger Wm, japanner, 22 Adelaide w
Manley Frederick F, mathematical master High School, 37 Maitland
Manley John W, mercht tailor, 386 Yonge, h 37 Maitland
Manley Mrs John, lace dealer, 386 Yonge, h 37 Maitland
Manley Richard, grocer, 144 St Patrick
Manlow James H, baker and confectioner, 24 Victoria
Manly Rev John G, 88 Bond
Mann & Co (Henry Mann) props the Adams Laundry, 626 Yonge
Mann, Byars & Co (of Glasgow), A Robb, agent, 28 Front e
Mann Henry (of Mann & Co) 102 Sydenham, Yorkville
Mann James, sailor, 18 Centre
Mann John, carpenter, 185 Ontario
Mann John, shoemaker, 18 Centre
Mann Robert, stone-cutter, 70 Lombard
Mann Thomas, carpenter, 9 Mercer
Mannell Alfred, butcher, 190 Queen w
Mannell Alfred J, butcher, 16 Seaton
Mannell James, harness-maker, 111 Esther
Manni Benvenuto, pea-nut dealer, confectioner, etc, 409 Yonge
Manning Alex, contractor, 63 Wellington w
Manning George, harness-maker, Willow-st, Leslieville
Manning Henry, 15 St Patrick
MANNING JAMES, roofing material, cor Front and Lorne, res 121 Elm
Manning James C, laborer, r 100 Elizabeth
Manning John, hide and skin buyer, 18 Phœbe
Manning John F, book binder, 44 Adelaide e
Manning Patrick, porter, Palace bdg house, Front w
Manning Thomas, laborer, r 103 Anne
Mansell C F, salesman, Parkdale
Mansell Henry W, butcher, 25 Dundas

CANADA LIFE ASSURANCE CO'Y, Office 46 King St. W.

Mansell John, machinist, r 75 Grosvenor ave
Mansell John, moulder, 192 Centre
Mansell William J, guard, Central Prison, 102 Muter
Mansfield John, fish dealer, 62 Woolsley
Mansfield Joseph, fruiterer, 257½ King e
Mansfield Mrs Elizabeth, 370 Spadina av
MANSION SALOON and Restaurant, James Whyte prop, 69 King e
Mantle James, grocer, 110 Esther
Mantle James, hack driver, 26 King w
Manton Miss Maria, housekeeper, 149 King e
Manton Thomas C, china decorator, 44 Davenport road, Yorkville
Manne Michael, tailor, 126 Portland
Manuel David, laborer, 88 Walton
MAPLE LEAF HOTEL, John May, propr, 438 Adelaide w
Maple Leaf Saloon, Alexander Purse, 6-8-10 Adelaide w
Maple Terrace from 403 to 411 Parliament
Mara Henry S, real estate agent and issuer of marriage licenecs, 37 Adelaide e, h 131 Beverley
Mara Mrs Johanna wid, 29 St Lawrence
Mara Thomas, 119 John
Mara Thomas, laborer, 64 Lombard
MARA WILLIAM, grocer, 250 Queen w, h 35 Darcy
Maratt George, butcher, 62 Sydenham
March Charles, painter, 8 Phœbe
March Fred, engineer G T R, 16 Leonard ave
March John, painter, 10 Phœbe
Marcicuno Dominic, musician, 245 Chestnut
Margach John, blacksmith, 486 King w
Margach Peter, carpenter, 11-13 Albert
Market Elevator, Esplanade e, s s
Markley George, sailor, r 47 Edward
Markham st school, Mrs M A McDonald, teacher, Markham
Markham Thos, butcher, 28 Eleanor
Marks John, laborer, 379 Front e
Marks John S, gilder, 86 Agnes
Marks John S, gilder, 80 Victoria
Marks Mark, com trav, 108 Terauley
Marks Robt, grocer, 104-106 Agnes
Marks William, 34 Temperance
Marks William P, engineer, GTR, 45 Peter
Marlborough Anthony, laborer, 3 Brown's l
MARLBOROUGH HOUSE, Mrs M A Trotter, props, cor Front and Simcoe
Marling Jas Herbert, draughtsman, Rosedale, Yorkville
Marling Samuel R, salesman, 6 Wellington
Marlow Mrs Jane, wid T, bdg house, 153 Church
Marlow William A, druggist's assistant, 112½ King w
Marlow William H, engine driver, 103 Strachan av
Marney James, bricklayer, 72 Lumley
Marons John, machinist, 16 Ontario
Marox Eli, cabinet maker, 17 Trefann
Marples Mrs E, wid John, 543 Queen w
Marran James, barber, 250 Queen e
Marriott Chas, bookkeeper, 461 Sherbourne
Marriott Edmond, laborer, 17 Bulwer
Marriott Francis, accountant, 461 Sherbourne
MARRIOTT JNO G, butcher, 5 St Andrew's Market, h 114 Little Richmond
Marriott Mrs C, 125 Vanauley
Marriott Wm, laborer, r 14 St Paul
Morrow John, Inland Revenue inspector, 202 Richmond w
Marry Wm H, M D, 6 East Park terrace, Carlton
Marsden F A R, commercial traveller, 284 Bathurst
Marsh Alfred H, of Macdonald, Macdonald & Marsh, 80½ Wilton ave
Marsh Henry, salesman, 17 Richmond e
Marsh Hiram, engine driver T N R, Mill, cor Parliament
Marsh John, carpenter, 6 Water
Marsh Judson, bank clerk, 73 Seaton
Marsh Leonard, fisherman, Laing w s
Marsh Mrs Ann, wid John, 59 Elm
Marsh Mrs Marion, wid John, grocer, 386-388 King e
Marshall Alex J, tinsmith, 17 Madeira Place
Marshall Charles, bottler, 393 Queen
Marshall David, engine driver, G T R, 512 King w
Marshall Francis A, Maple n s, fr Dundas
Marshall George, salesman, 153 Church
Marshall Geo W, clerk, 12 King e
Marshall James, carpenter, 271 Dundas
Marshall James, tailor, 326 Queen e
Marshall James B, stationer, 60 Nelson
Marshall James F, commercial traveller, 85 Church
Marshall John, music dealer, 138 Seaton
Marshall J C, salesman, 41 Front w
Marshall J G, music dealer and publisher, 241 Yonge, h 138 Seaton
Marshall John L, baker, 85 Church
Marshall John S, confectioner, etc, 85 Church
Marshall Joseph, baker, 85 Church
Marshall Joseph, engraver, 259 Church
Marshall Kenrick C, of C W Coleman & Co, 15 Baldwin
Marshall K C, commercial traveller, 15 Baldwin
Marshall Mrs Catherine, wid Thomas, 26 Eleanor
Marshall Noel, 130 Front w
Marshall N C, inspector Dominion telegraph, 435 King e
Marshall Robert, bookseller and stationer, 47 King w, h 152 Bay
Marshall Robert, carpenter, 43 Bell
Marshall Robert, foreman, 141 Strachan ave
Marshall Samuel, 14 Denison ave
Marshall Thos, of Carrier, Marshall & Co, 19 Montague place
Marshall Wm, builder, 87 Amelia
Marshall Wm, expressman, 12 Regent
Marshall Wm, hack owner, 456 King w
Marshman Benjamin, laborer, 94 Little Adelaide

FOR Consumption Weak Lungs, Throat Diseases, and General Debility, use
VICTORIA COMPOUND SYRUP OF HYPOPHOSPHITES

Marston Henry, cooper, 94 Richmond e
MARSTON WM P, gunsmith, 132 Yonge, h 99 Alexander
Martell Thomas, carpenter, 64½ Bellevue ave
Marten Frederick, gas office, 212 Church
Martens Theodore, prof of music, 36 Bond
Martin Charles, bricklayer, 150 Oak
Martin Charles, civil engineer, 34 Imp Bank bldgs, Exchange Alley, h 137 Beverley
Martin Christopher, of C Martin & Co, bds Rossin House
MARTIN C & CO, dry goods, clothing, gents furnishing, etc, 153 King e
Martin Dennis, police constable, 35 High fr Spadina ave
Martin Edward, painter, 61 Lumley
Martin Engine Works, Peter Martin propr, Esplanade e, opp City Hall
Martin Francis, salesman, 98 Agnes
Martin Frank J, propr Turf Club Hotel, 40 King w
Martin F, cutter, 521 Church
Martin Frederick, polisher, 245 King e
Martin Frederick T, police constable, 262 Sackville
Martin George, gardener, 33 Grosvenor
Martin George, laborer, 280 Hope
Martin George, laborer, Willow e s
Martin George, machinist, 142 Parliament
Martin George, provisions, 522 Yonge
Martin George W, clerk, 214 Sherbourne
Martin Henry, coachman, 151 Sumach
Martin Henry, gunsmith, 76 Agnes
Martin Henry, laborer, 77 Edward
Martin Isaac, carpenter, 26 Arthur
Martin James confectioner, 62 Adelaide w
Martin James F T, butcher, Strange e s
Martin James, jr (of J Martin & Son), 126 Duchess
Martin James, sr (of J Martin & Son), 87 River
MARTIN J & SON (James Martin, sr and James Martin' jr), proprs Ontario Engine Works, 223-225 Queen e
Martin John, accountant, 140 Lumley
Martin John, laborer, 327 Adelaide w
Martin John, laborer, 26 Clyde
Martin John, laborer, 56 Eleanor
Martin John, laborer, r 29 Woolsley
Martin John, salesman, 303 Spadina av
Martin John, shoemaker, 101 Duchess
Martin John, tailor, 172 Berkeley
Martin John, teamster, 108 Vanauley
Martin John C, tinsmith, 47 Gerrard w
Martin John M, machinist, 80 Gerrard e of Parliament
MARTIN JOSEPH, jr, merchant tailor, Rossin House Block, 123 King w, h 521 Church
Martin Joseph, sr, propr Ocean House, 9 Leader lane
Martin L, tinsmith, 145 Simcoe
Martin Lorenzo D, fancy goods, 203 Gerrard e
Martin L D, safe maker, 203 Gerrard e
Martin & Lyle (Solon G Martin and Robert J Lyle), tea and coffee merchants, 545 Queen w
Martin Miss Louisa, dressmaker, 149 Adel'e w
Martin Mrs Eliza, wid Wm, 27 Clyde
Martin Mrs Elizabeth, 244 Front e
Martin Mrs Ellen, wid M, 45 Bellevue ave
Martin Mrs Isabella, wid Thos, 11 Dalhousie
Martin Mrs Marg't, wid James, 126 St Patrick
Martin Mrs Martha J, wid Fras, 65 Agnes
Martin Mrs R, wid John, 303 Spadina ave
Martin Nathaniel, carpenter, 18 Renfrew
Martin Patrick B, clerk, 26 Vanauley
Martin Peter, engineer, 1 Smith's terrace, Seaton
Martin Peter, propr Martin Engine Works, Esplanade e, h 17 Seaton
Martin Philip, 168 Parliament
Martin Powell, *Evening Telegram*, 41½ Trinity square
Martin R I, head master, Parliament st school 41½ Trinity sq
Martin Samuel, grocer, 406 Yonge
Martin Samuel laborer, 66 Lombard
Martin S G, of Martin & Lyle, 545 Queen w
Martin Samuel S, clerk, 157 Sherbourne
Martin James, sr, of J Martin & Son, 87 River
Martin Thos, bookkeeper, 12 East Park terrace Carlton
Martin Thos M, artist, Equity Chambers, 20 Adelaide e, h York Mills
Martin William, laborer, 24 Little Richmond
Martin William, porter, 62 Robinson
Martin William, salesman, 303 Spadina av
Martin Wm, propr Halfway House, 248-250 Front w
Martin Wm, teamster, 29 Little Richmond
Martin Wm S, bookkpr, 8 Gwynne, Yorkville
Martland John, MA, classical master U C Col
Martindale Wm, of Wm Martindale & Co, 212 Wellesley
MARTINDALE W & CO (William Martindale), showcase manufr, 77 Adelaide w. *See advt page 6.*
Marthy Charles, ostrich feather dyer, 7 Revere Block, King w
Marvyn James, bricklayer, 102-104 Portland
Marvyn John, 96 Portland
Marvyn John, contractor, 41 Douro
Marvyn Patrick, laborer, 87 Portland
MARWOOD L W, propr Queen City restaurant, 48 Church
Marx Mrs Annie, wid Francis, 229 Church
Mason Albert, laborer, r Hickory w s
Mason Alfred E, clerk, 409 Jarvis
Mason Alfred J, asst-man Canada Permanent Loan & Savings Co, 181 Victoria
Mason Andrew, furniture dealer, 40 Clyde
Mason Andrew, laborer, 24 Givens
MASON ANDREW W, cabinet maker and carpenter, 312 Queen w, h 40 Clyde
Mason & Co, (Thomas Mason), wool extract manufrs, 22 Francis
Mason Edward, butcher, 245 Church
Mason Edwin, fruit and produce, 552 Queen w
Mason George J, P O clerk, 25 Stewart
Mason H D, com trav, cor Wellesley and Sherbourne
Mason James, foreman, 483 Church

J. BRUCE & CO., Photographers { CHILDREN'S PICTURES A SPECIALTY.

he following letters indicate to some extent the general action of the Magneticon" appliances. For full ation see Pamphlet.—

'85 King-st. West, Toronto, October 2nd, 1878.

Mason, Esq,

EAR SIR,—As your British "Magneticon" Belt has been instrumental recovering me from a state of great ation, and that speedily, I deem it my duty to yourself and to suffering humanity to testify to the above and I shall rejoice to hear of others obtaining relief as easily and cheaply as I have done. ith best wishes for your success, I remain, yours faithfully,

C. C. POMEROY.

London, corner Horton and Maitland sts, March 25th, 1878.

EAR SIR,—I have much pleasure in writing to inform you that the "Magneticon" has done for me all that mised. You may remember that I complained of general debility and rheumatism. Since wearing the belt, band and knee cap, the whole tone of my health has been invigorated and improved, and I gratefully ac- ledge the benefit I have received.

Yours truly,

M. K. COOPER.

ou are cordially welcome to refer anyone to me for corroboration of Mrs. Cooper's statement as above.

JAMES COOPER, D.D.
Baptist Minister.

Mr. Thos. J. Mason.

---

hos. J. Mason.

Prescott, October 3rd, 1878.

EAR SIR,—I can cheerfully bear testimony to the value of your Magnetic Lung Invigorator. Since using it e experienced a great strengthening of the vocal organs, and I can most confidently recommend it to all who from weakness of the throat or lungs. It is invaluable to ministers.

REV. B. F. AUSTIN, M.A.

Post Office, Ottawa, Sept. 10th, 1878.

EAR SIR,—I have much pleasure in informing you of the benefit I received from your "Magneticon" Belt ased from you about two months since. The pains that I used constantly to be troubled with in my right nd across the small of my back have almost entirely disappeared. I had also suffered very much from chronic complaint: my liver is now all right, and the general tone of my health much improved.

Yours very respectfully,

JAMES G. POSTON.

---

hos J. Mason.

8 St. James-st., St. Catherines, Sept. 4th, 1878.

EAR SIR,—I procured your "Magneticon" Wristlets on the 12th April last. For some time previous my s had been so bad with rheumatism that I had almost lost the use of them; now they are well. I am in my year

WM. BARON.

The Parsonage, Wellington st., Brantford, April 6th, 1878.

EAR SIR,—The "Magneticon" purchased from you two months ago has been a great blessing to me. I have it applied to my spine, and have enjoyed constant relief from the neuralgic pains from which I had suffered ely for a long time.

Mr. Mason.

ANNIE CLARKSON.

Brantford, April 4th, 1878.

EAR SIR,—For the last two years I have suffered from the most obstinate constipation, and from weakness e left side. I have worn your "Magneticon" Belt for two months now, and am glad to be able to say it has oved all my old symptons, and I am again enjoying good health.

Thos. J. Mason, Esq.

MRS. A. J. STEVENS.

B. C. Parsonage, London, Ont., March 17th, 1878.

EAR SIR,—Since you left London I have been moving about among many of those who purchased the "Mag- con" appliances during your visit, and I have not heard of one case in which dissatisfaction has been ex- ssed, but in several instances sufferers relieved thereby have expressed themselves very strongly in favour of excellent remedy. The cases coming under my observation embrace various maladies, such as weak lungs, ordered liver, rheumatic affections, spinal and throat diseases, etc., some of which have become chronic, and rently incurable, and the relief has in most of these been altogether beyond expectation. I feel glad that you e introduced to the sufferers of this Province so excellent a remedy, covering as it does so wide a range of ases to which our peculiar climate renders us liable.

Thos. J. Mason, Esq.

J. J. RICE.

Illustrated Pamphlets, containing Price Lists, Testimonials, and all information concerning the "Magneti- " are supplied free on application, or sent by post to any address. The Appliances are also sent by post or ress to any address on receipt of price.

☞CONSULTATIONS FREE.

Address all correspondence, and make P. O. Orders or Cheques payable to

THOMAS J. MASON,

125 Church Street, Toronto.

☞ *See Previous Page.*

THE "MAGNETICON."

The Celebrated English Magnetic Appliances for the Cure of Disease.

MANUFACTURED ONLY BY

MESSRS. WETTON & CO.,

Of London and Cheltenham, England; Edinburgh and Glasgow, Scotland; Dublin, Ireland; and TORONTO, CANADA.

These appliances are at once a direct assistance and safeguard, as they not only possess strong curative properties, but are also a most valuable preventive; by their invigorating and vitalizing influence constantly averting much of the liability to disease or suffering, and daily adding to the strength and vigour of the constitution. Thus the various appliances may be used with immediate and permanent benefit by the strongest man, or the most delicate invalid or child. They are arranged in a most convenient manner, being simply worn over the under garment thus causing no unpleasantness whatever, and not intrefering with any business or occupation, and may be laid aside at any time when not required. They do not require any preparation, are never damp or uncomfortable, and being constructed on the latest scientific principles, combine many points of excellence which are not possessed by ANY OTHER electric appliances—a fact which is at once demonstrated by comparison. They comprise the following among many other appliances:—

LUNG INVIGORATORS. For all diseases or weakness of the Lungs or Chest, including Asthma, Bronchitis, Incipient Consumption, Hemorrhage, Pleurisy, Pneumonia, &c., &c. Price $4, $5, $6, $7.50, $8.50 and $10.

CHEST PROTECTORS. For same purpose as Lung Invigorator, but for lighter cases. Prices $1.50, $2, $3, and $4.

THROAT PROTECTORS. For all affections of the Throat or Vocal Organs, acting both as curative and preventive. Prices $1.50, $2, $2.50 and $3.

LADIES' AND GENTS' BELTS. For any general weakness of the Constitution, Indigestion, and all other difficulties of the Stomach, Liver, Kidneys, &c.; Lumbago, or Weak Back, Ague, Paralysis, Internal Weakness of any kind, in the case of either Ladies or Gentlemen; Constipation, General or Nervous Debility, &c., &c. Prices $4, $5, $6, $7.50 and $8.50.

The Ladies' Support and Accouchment Belt is of incalculable benefit, averting much of the Physical and Nervous Prostration and consequent suffering and danger incident to certain conditions of woman's life; while the ordinary Ladies' Belt is no less useful in many cases for young ladies. The utility of these Belts is more particularly referred to, when desired, by private correspondence or consultation.

SPINE BANDS. For Spinal Weakness or Injury, Neuralgia, and all Nervous Affections, Sleeplessness, Paralysis, Headache, &c., &c. Prices $1.50, $2, $3, $4 and $5.

KNEE CAPS AND ANKLETS. For Rheumatism and for any Weakness of the Joints either from Injury or from Constitutional causes. In pairs or singly. Prices, each, $1.50, $2, $2.50 and $3.

WRISTLETS. For Rheumatism, Cramps, Numbness, or Nervous Sensations or Coldness in the Hands or Wrists. Prices, each, 75c., $1, $1.25 and $1.50.

SOLES. For Cold Feet, Chilblains, Rheumatism, &c. Prices, 75c., $1, $1.25, $1.50 and $2 per pair.

OTHER APPLIANCES. For any part of the body where there is Weakness, Defective Circulation, or any Functional or Nervous derangement, or want of vigorous, healthy action.

The prices of all our Appliances are arranged in proportion to their magnetic power—the higher prices being stronger power. In some exceptional cases it is necessary to have special power. This will be determined by consultation.

See Testimonials Next Page.

MASON J HERBERT, manager Canada Permanent Loan & Savings Co, 14-16 Toronto, h cor Sherbourne and Wellesley
MASON JAMES, manager Toronto Savings Bank and Home Savings and Loan Co (limited), 72 Church, h 143 Isabella
Mason John, builder, 50 Richmond w
Mason John, shoemaker, 243½ Church
Mason John R, bookkeeper, 563 Jarvis
Mason Joseph, night watchman, 32 Kerr's lane
Mason Joseph, photographer, 235 Queen w, h 32 Kerr's lane, Spadina ave
Mason Joseph, plumber and gasfitter, 245 Church
Mason Miss G L, agent Dominion Telegraph Co, 162 George
Mason Mrs Ann, wid Henry, 162 George
Mason Richard, machinist, 75 Seaton
MASON & RISCH, (T G Mason, V M Risch), pianos and organs, 32 King w
Mason Thomas, 276 King w
MASON THOMAS J, Magneticon, 125 Church. *See adv opposite.*
Mason Thomas, of Mason & Co, 483 Church
Mason Thomas G, of Mason & Risch, 181 Victoria
Mason William, blacksmith, Leslie w s
Mason Wm T, 409 Jarvis
Masonholder Charles, printer, r 228 Parliament
Masonholder Charles, printer, 35 Sydenham lane
Masonic Hotel, Mrs Mary McBride, proprietress, 602 King w
Masonic Lodge Room, 111 King w
MASSEY GEORGE, manager Lyman Bros & Co, Selby n s
Massey John, bookkeeper, Linden
Massey John, butcher, 109 Walton
Massey R, clerk, 165 Wellesley
Masters William, dealer, 20 Alexander
Masters William (of W Masters & Co), 20 Alexander
Masters W & Co (William Masters), photographers, tobacconists, etc, 332 Yonge
Masterson John, printer, 92 Portland
Masterson Mrs Christina, wid M, 86 Elm
Matches John, salesman, 144 Vanauley
Matches John B, salesman, 50 Arthur
Matchett Thomas, agent Montreal tel co, 40 Toronto
Matchett T M, tel oper, 258 Simcoe
Mather John B, com trav, Janus building, Front e
Mathers Asa, tinsmith, 241 Sackville
Mathers Robert, plumber, Elizabeth
Mathers Thomas, tailor, r 77 Elizabeth
Mathers Wm, laborer, 4 Hagarman
MATHESON ANGUS, chemist and druggist, 136 King w
Matheson Charles H, clerk, 599 Yonge
Matheson George, druggist, 18 Mercer
Matheson Hugh, merchant tailor, 16 King e, h 599 Yonge
Matheson James, clerk, 18 Mercer
Matheson Rev James, Methodist, 381 Jarvis
Matheson James D, dispenser, 18 Mercer
Matheson John, cutter, 599 Yonge
Mathew Herbert, tobacconist, 24 Queen w, h 21 Centre
Mathews Fred W M, veterinary surgeon, 61-63 Richmond w
MATHEWS JAMES, propr Robinson House, 109 Bay
Mathews Jehu, commercial editor *Mail*, 12 Widmer
Mathews John, gardener, Queen e Don
Mathews, Mrs, wid, 16 Dorset
Mathews Robert, confectioner, 352 Queen w
Mathews Thomas, brewer, 20 Erin
Mathews William, confectioner, 19 Baldwin
Mathewson J, jr, stock clerk Con Bank, 47 Wellington e
Mathieson Charles F, of Hamilton, Mathieson & McAulay, 16 Wood
MATHIESON ROBERT, manager Central Prison Industries, Central Prison
Mathieu Joseph, shoemaker, 5 Trefann
MATS SALOON, M Evans, propr, 81 Bay
Matson John B, builder, Cedar s s
Matson Robert H (of Morton, Matson & Co) 78 Wellesley
Matthew James, bookkeeper, 307 Adelaide w
Matthews Asa, tinsmith, 259 Sumach
Matthews A C, trav for Dun, Winan & Co, 17 Wellington e
Matthews Edmond, teamster, 33 Bathurst
Matthews Edward, shoemaker, 16 Muter
Matthews George, carpenter, 31 Lippincott
Matthews George, shoemaker, 70 Esther
Matthews H E, clerk, 68 Shuter
Matthews Henry J, of H J Matthews & Bro, 90 Charles
MATTHEWS HENRY J & BRO, (Henry J Matthews, Wm L Matthews and James Young) manfrs and importers of mouldings, frames etc, 93 Yonge
Matthews Isaac, blacksmith, 107 George
Matthews James, laborer, 24 Bell
Matthews James, soda water manufacturer, Denison e s
Matthews James, trunk maker, 28 High fr Spadina av
Matthews John, grocer, 66 Dundas
Matthews Miss E, 46 Grenville
Matthews Richard, conductor G T R, 10 Stewart
Matthews Stewart, baggageman, 387 Jarvis
MATTHEWS W C, mangr Dun, Wiman & Co, 264 Sherbourne
Matthews Wheeler D, of W D Matthews & Co, 58 Elm cor Teraulay
Matthews Wilmot D, of W D Matthews & Co, 38 Maitland
MATTHEWS W D & CO, (Wheeler D Matthews and Wilmot D Matthews) produce and com merchants, 26 Front e
Matthews Wm L, of H J Matthews & Bro, 555 Sherbourne
Maud —, 109 Bleeker

MRS. KELLEY'S for Crewel, Pompadour, Nett and Cretonne Work.
Palace Wool Store, corner Grenville and Yonge Streets.

Maude Joseph, iron moulder, 39 Sherbourne
Maude Wm, reporter, 275 Queen e
Maughan C D, clerk, 85 Wellesley
MAUGHAN JOHN, jr, manager of Isolated Risk and Farmers' Fire Insurance Co, 76 Wellington pl
Maughan John, sr, 74 Wellington pl
Maughan Nicholas, asst commissioner, 85 Wellesley
Maulson Fred H, com trav, 55 Homewood av
Maulson George J, cashier, D'Arcy st, s s
Maulson W H, bookkeeper, 135 Church
Maunder John M, grocer, 205 Elizabeth
Maunder William H, painter, 77 Duke
Mauthie Mrs Henrietta, wid Othman, King, e Don
Mavetty John, printer, 118 Peter
Mau John, brassfinisher, 284 Queen w, h 358 Bathurst
Maxwell Charles, teamster, 13 St Patrick's square
Maxwell James, laborer, 111 Ontario
Maxwell James, trunk maker, 12½ Muter
Maxwell John, clerk, 20 Henry
Maxwell Louis, shoemaker, 13 Dalhousie
Maxwell Robert, traveller, 256 Ontario
Maxwell Samuel, laborer, 183 Strachan
Maxwell Wm, agent N R C, City Hall Station, h 48 Front e
Maxwell Wm, porter, 48 Front e
May Albert, billiard table maker, 23 Camden
May & Co (S P May & W J Rose) chemists and druggists, 372 Queen w
May Frederick, express driver, 41 Sackville
May George, 26 Hayter
May James, laborer, 98 Mill
May James, laborer, 91 Sumach
May Mrs, wid, 86 Teraulay
May Mrs Catherine, 38 Esther
May Mrs Eliza, wid Charles, dressmaker, 65-67 Edward
May Mrs Jane, wid Thomas, 288 Richmond w
May Mrs Margaret, wid George, 6 Gould
May Richard, carpenter, 136 Centre
MAY SAMUEL, billiard table manufr, 81-83 Adelaide w, h cor Niagara and West
May Samuel, clerk, Educational department, 191 Bathurst
May Samuel P, M D, druggist, 503 Queen w, h Bathurst
May Samuel, shoemaker, 74 Garrison
May S P (of May & Co) 191 Bathurst
May Thomas, grocer, flour and feed, Borden w s, n Harbord
MAY THOS & CO (James Paterson, Fredk A May, and R Wolff) wholesale millinery, 58-60 Wellington w
Maybee James, clerk, 134 St Patrick
Maybee James, salesman, 134 St Patrick
Mayberry Miss Tillie, boarding house, 42 Teraulay
Mayer Charles, hair-dresser, 12½ Queen w, r 68 Boulton
Mayes Mrs Margaret M, wid Geo, 68 Lombard
Mayes Peter, police constable, 114 Elm
MAYNARD GEORGE, provisions etc, 254½ Yonge
Maynard J B, miller, 50 Terauley
Mayne George A, porter, 29 Emma
Mayne James, machinist, 21 Sullivan
Mayor Edward, boarding house, 114 Bay
Mayor Wm J, provision dealer, 686 Yonge
Mead John, milkman, 101 Berkeley
Mead Joseph, shoemaker, 8 Reed
Mead J H, teller Dominion Bank, cor Church and Shuter
Mead Mrs E, wid J H, Church cor Shuter
Mead Owen, painter, 48 Queen e, h 101 Oxford
Mead William B, porter, 16 Elizabeth
Meaden John, 177 Little Richmond
Meadows Christian, engraver, 25 James
Meadows Joseph, engineer, 42 Amelia
Meadows Saml, plumber and gas fitter, 31 Queen w
Meads Edward, pedler, 79 High fr Spadina av
Meads Miss, 137 Hope
Meagar Mrs Mary, caretaker, 87 King w
Meager William, 19 Centre
Meagher Edwin, post office clerk, 60 Grosvenor av
Meagher George, brakeman G T R, 63 Grosvenor av
Mealand William A, clerk, 151 Bleeker
Mealey Thomas, com trav, 20 Sumach
Meaney Mrs Ellen, 34 Hackney
Mearns Alexander, gardener, 50 Charles
Mearns Miss B, teacher, 58 High
Mearns Robert, bookkeeper, Front e cor of Berkeley
Mears Frederick, carpenter, 3 Amelia
MECHANICS INSTITUTE, John Davy, secty, cor Church and Adelaide
Medcalf Alfred, assessor St Lawrence ward, 505 King e
Medcalf Francis H, 506 King e
Medcalf Henry H, machinist, 506 King e
Medcalf Thomas, clerk, 161 John
Medland Charles, clerk, 21 Widmer
Medland W A, clerk, 153 Bleecker
Medler John, of Charles Robertson & Co, 120 Bay
Meehan John, butcher, 26 St Lawrence market, h 139 Winchester
Meehan John, cigar maker, 10 Duchess
Meehan John, laborer, 369 Adelaide w
Meehan John, laborer, 394 Adelaide w
Meehan John, laborer, 15 Sydenham
Meehan Mrs Ellen, wid Patrick, 138 Richmond w
Meehan Neil, carter, 149 Queen w
Meehan Patrick, tailor, 36 Nelson
Meehan Peter, laborer, 63 Princess
Meehan William, laborer, r 116 Duke
MEEK EDWARD, barrister, 7-8 Equity Chambers, 29 Adelaide e, h 465 Church
Meek John, painter, 7 St David
Meeney John, laborer, r 91 Jarvis
Meffan James, brushmaker, 39 Albert

INSURE IN THE CANADA LIFE.

Megowan Samuel B, polisher, 91 L Richmond
Mehardel Herman, cellarman, King e
Mehardel Rudolph, turner, 479 King e
Meharg Mrs Isabella, wid J, 38 Bond
Meinrat Nick, varnisher, 12 Monk
Melady Nicholas (of P & N Melady), 205 Parliament
Melady Patrick (of P & N Melady), 143 King e
Melady P & N (Patrick Melady and Nicholas Melady), auctioneers, etc, 141 King e
Meldraum James C, grocer, 36 Brunswick ave
Meldrum Henry, chemist and druggist, 520 Yonge
Meldrum Jas, brakeman GTR, 168 Adelaide w
Meldrum Richard W, painter, 75 University
Melions John H, china decorator, 22 Mutual
Mellan ——, 82 Bond
Mellick James, grocery, 199 Elizabeth
Mellick William J, cabinetmaker, 78-82 Hayter
Mellon John, shoemaker, 113½ Grosvenor av
Melmer William, bookkeeper, 93 Lippincott
Melrick James, porter, 46 Agnes
Melross James, printer, 115 Sherbourne
Melross Robt, barber, cigars, etc, 202 Queen e, h 115 Sherbourne
Melross William, 115 Sherbourne
Melville Mrs Helen, private school, 169 Little Richmond
Melville Thomas, grocer, 53 Brunswick av
Membry M, law writer, 70 Shuter
Memory Edward, tailor, 41 Woolsley
Memory James, polisher, 53 Robinson
Memory Robert, tailor, 452 King w
Menary William, plasterer, 9 Hardy's Block, Gerrard, e of Parliament
Menchee Ernest, accountant, 300 Spadina av
Mendles Moses, second hand clothing, 246 Queen w
Meneilley W J, consulting engineer, 123 Wellington w
Menet Frederick J, bookkeeper, 90 Avenue road, Yorkville
Menzie Joseph, clerk, 33 Mutual
Menzie Alexander, checker G T R, 1 Drummond place
Menzies Charles, carpenter, 289 Spadina ave
Menzies William, 5 Cecil
Menzies William, sawyer, 14 Leonard av
Mepham Joseph, news agent, 272 Front e
Mepham Walter, news agent, 35 Robinson
MERCANTILE AGENCY (Dun, Wiman & Co), W C Matthews manager, 17 Wellington e
MERCANTILE FIRE INSURANCE CO, John E Thompson agent, Equity Chambers, 20 Adelaide e
Mercer Andrew, 63 Bay
Mercer Andrew F (of Mercer & Johnston), 63 Bay
Mercer Arthur, carpenter, 10 Bond
Mercer & Johnston, (Andrew F Mercer and Maxwell Johnston) ornamental printers, 98 Adelaide e
MERCHANTS' BANK OF CANADA, Wm Cooke manager, 13 Wellington w
Mercer Miss Anna, ladies' school, 307 King w
MERCHANTS' DESPATCH TRANSPORTATION CO, fast freight line, John Barr agent, 3-4 Bon-Accord Bdgs, 34 Church
MERCHANTS' MARINE INURANCE CO, Scarth, Cochran & Co, genl agents, 38 Toronto
Merchants' Restaurant, Christopher Harris propr, 10 Jordan
Merchment Samuel, contractor, Spadina av nr Bloor
Meredith Alfred, com trav, 169 Mutual
Meredith Arthur, bookkeeper, 273 George
Meredith Hy, salesman, 62 Homewood av
Meredith Henry Wm, shoemaker, 17 Chestnut
Meredith James, printer, 23 D'Arcy
Meredith Mrs A, dry and fancy goods, 398 Yonge
Meredith Richard A, salesman, 263 George
Meredith Thomas, barber, 50 Adelaide e, h 14 Mutual
Meredith Thomas, produce merchant, 263 George
Meredith William, printer, 86 Gerrard w
Meredith William H, clerk, 31 Brookfield
Merger John, cabinet-maker, r 169 Centre
Merican Abraham, clothier, 165 York
Merigold Arthur, agent, 89 Hayter
Merigold Chas, acct, 68 Wellesley
Merkinson Geo, painter, 194 Bathurst
Mernagh Chas H, laborer, 172 Little Richmond
Mernagh Thos, teamster, 78 Muter
Merredith William H, clerk, Maple, cor Brookfield

MERRETT EDWIN,

Importer of

WALL PAPERS, WINDOW SHADES,

Paints, Oils, Glass, Putty, &c., &c.,

134 York

Merrett Geo, butcher, 261 Parliament, h 64 Sydenham
Merrick Dominick A, of D A Merrick & Co, 92 Richmond e
MERRICK D A & CO (D A Merrick), dry goods, millinery, mantles, and dressmakers, 212 Yonge
Merrick Jas H, dry goods, 92 Richmond e
Merrick Jeremiah D, contractor, 142 Mutual
Merrick Mrs C B, wid D, 92 Richmond e
Merrick's Hall, 5 Alice
Merrifield George, laborer, 142 Claremont
Merrill Frank, grocer, cor Hope & Arthur
Merritt ——, salesman, 152 Little Richmond
Merritt ——, shoemaker, Lippincott e s
Merritt Mrs E, dressmaker, 9 Richmond e
Merritt Samuel, caretaker Phœbe St School, Phœbe
Merritt Wm, of Rose, Macdonald, Merritt & Blackstock, 292 Ontario
Merritt Wm, traveller, 9 Richmond e

Victoria Compound Syrup of Hypophosphites is well adapted for all ages and constitutions.

Merritt William M, of Rose, Macdonald and Merritt, 292 Ontario
Merry Mrs Harriet, mid Martin, 132 Jarvis
Merry William H, M D, 6 East Park terrace, Carlton
Merryday Henry, fireman Water Works, 17 St Andrew's
Merser George, bookkeeper, 25 Brunswick ave
Merryfield Robert, boots and shoes, 199 Yonge
Mescall John, gents' furnishing, 2 Revere Block, King w
Meshinter Lawrence, carpenter, 29 Esther
Messenger Clinton, printer, 56 Agnes
Messer George, bottler, 73 Edward
Metcalf George, laborer, r 113 Sackville
Metcalf John, 101 Denison ave
Metcalf John, real estate agent, 50 Adelaide e, h 318½ Wilton ave
Metcalf William, city express, 9 Munn's lane
Metcalf William, printer, 29 Camden
Metcalfe Alfred, druggist, 135 Yonge
Metcalfe Henry, safe maker, 10 Bright
Metcalfe Mrs Elizabeth, widow H J, r 10 Alice
Metcalfe Mrs Lousia, wid P, 41 Maitland
Metcalfe Richard, moulder, 27 Sullivan
Metge Alex, box maker, 14 Maple fr Carlton
Metge James B, police constable, 231 Spadina ave
Methodist Book and Publishing House, Rev Saml Rose, D D, book steward, 80 King e
Methodist Church, bet 355-359 Queen w
METHODIST MISSIONARY SOCIETY, office, Temperance
Metropolitan Clothing House, Geo Bawden propr, 90 Yonge
METROPOLITAN LIFE INSURANCE CO, Frederick A Moore manager, 19 Equity Chambers, 20 Adelaide e
METROPOLITAN METHODIST CHURCH, Queen east, bet Bond and Church
METROPOLITAN PERMANENT BLDG SOCIETY, Jas Fraser, secy and treas, 32 Wellington e
Metropolitan Shoe Store, T Murphy propr, 11 King e
Metrow Andrew, dealer, 61 St David
Metzker Joshua, engineer N R C, 519 Queen west
Meyer G W, law student, Romaine Bdgs
Meyer John H, cigars and confectionery, 53 York
Meyer Matthew, grocer, 20 Osgoode
MEYERS ADAM H, barrister etc, 23 Scott
Michael Henry, optician, 270 Church
Michael George, optician, 47 King e, h 270 Church
Michael Sullivan, shoemaker, 28 Duchess
Michand William, photographer, 159-161 Chestnut
Michand William, photographer, 102 Elm
Michial William D, clerk, 42 Bleeker
Michie Geo S, clerk, 56 Wellington place
MICHIE GEORGE & CO, (Alex T Fulton & Jas Michie), wholesale grocers, 1 Front e
Michie James, of Fulton, Michie & Co, and of Geo Michie & Co, 56 Wellington place
Michie Mrs Cath, wid John, 215 Gerrard e
Michie Mrs Ellen, wid William, grocery, 106 Albert
Mickle Herbert, medical student, bds 179 Gerrard e
Mickleborough George, plumber, 286 King w
Mickleburgh Frank, ocean mail clerk, 105 Bloor w
Micklethwaite F W, photographer, 22 Queen w
Middlemiss John, printer, 40 Walton
Middleton Frank, of Middleton & Taylor, 97 Queen w
Middleton John C, com trav, 27 St Patrick's sq
Middleton Stephen, machinist, 51 Scollard, Yorkville
Middleton & Taylor (Frank Middleton and J Taylor), bakers, 97 Queen w
Middleton William, accountant, 34 High, fr Beverley
Middleton William, bricklayer, 145 Vanauley
Middleton William A, clerk, 19 Chestnut
Midgley Abraham, bookkeeper, 36 Alexander
Might John M (of Might & Taylor), 21 St James' av

MIGHT & TAYLOR,
PUBLISHERS AND PROPRIETORS
THE TORONTO DIRECTORY,
26 Adelaide East, 3 doors west of Post Office.
J. M. MIGHT. C. W. TAYLOR.

Mighton Wm H, traveller, 16 Walton
Migner S, boots and shoes, 538 Yonge
MILBURN, BENTLEY & PEARSON (Thos Milburn, Lewis Bentley and Jesse B Pearson), wholesale dealers in patent medicine, 31 Church
Milburn Joseph, of J Milburn & Co, 92 King w
Milburn J & Co, wholesale cigar dealers, 94 King w
Milburn Robert B, H M customs, 181 Bathurst
Milburn Thomas (of Milburn, Bentley & Pearson), 139 Wilton av
Milburn William, machinist, 37 Temperance
Miles & Co (F B Miles), map and atlas publishers, 81 King e
Miles Frank F, clerk, 19 St Vincent
Miles Fred B, of Miles & Co, 19 St Vincent
Miles Henry, express driver, 142 Bleeker
Miles Henry, laborer, 17 Centre
Miles Henry, rag and metal store, 69 George
Miles James, laborer, r 126 Duke
Miles John J, cabinetmaker, 56 Lumley
Miles Joseph, laborer, 79 Tate
Miles William, salesman, 38 Alice
MILLAR DAVID, dry goods, 510 Queen w
Millar James W, watchmaker, jeweller, etc, 99 King e, h 107 Queen e

J. BRUCE & CO., Photographers—Colored Miniatures.

Millard Arthur L, clerk, 31 Gloucester
Millard E J, surgeon-dentist, 127 Church
Millard Mrs C, wid W H, 31 Gloucester
Millard Rev W, sec S S Association, 26 Carlton
Millan R M, caretaker, Con Bank, Bank building
Millburne R B, preventive officer, Customs, cor Front and Yonge
Millen Humphrey, shoemaker, 15 Walton
Millen John, laborer, r 91 Jarvis
Miller Adam & Co (W J Gage and S G Beatty), boooksellers and publishers, 11 Wellington w
Miller Alex, carpenter, 71 Oxford
Miller Alex, clothier, 232 King e
Miller Andrew, ham curer, 74 Richmond e
Miller Avery, tea merchant, 43 Howard
Miller A A, com trav, 550 Church
Miller A A, of Coutu & Millet, 70 Isabella
MILLER ALLEN F, sec General Hospital, 109 Carlton
Miller Aubrey C, clerk, 9 Clarence square
Miller Christopher, teamster GTR, bdg-house, 105 Peter
Miller Daniel, 346 Sumach
Miller Frederick (of J Bruce & Co), 9 Seaton
Miller George, stoker, 129 Ontario
Miller Henry L, tobacconist, 530 Queen w
MILLER HIRAM M, propr Lion and Unicorn Hotel, cor Ontario and Gerrard
Miller Hugh, of Hugh Miller & Co, 207 Jarvis
Miller Hugh & Co, (Hugh Miller, Kenneth A Miller and William Miller), chemists and druggists, 167 King e
Miller James, 5 Way's Block, Queen w
Miller James, Appraiser Custom House, 137 University
Miller Jas, bookseller and stationer, 272 Yonge
Miller Jas, crockery and glassware, 270 Yonge
Miller James, driver, 80 Queen e
Miller James, driver, 22 Walton
Miller James, fireman N R, 66 Little Adelaide
Miller James, police constable, 129 Ontario
Miller James H, car repairer T & N Ry, foot of Parliament
Miller James Isaac, painter, r 84 Albert
MILLER JAMES L, cabinet maker, 318 Adelaide w
Miller James W, jeweller, 107 Queen e
Miller James W, life ins agt, 32 McCaul
Miller John, 10 Alice
Miller John, cabinet-maker, 36 Amelia
Miller John, laborer, 94 Lumley
Miller John, salesman, 319 Front e
Miller Joseph, clerk, 240 Church
Miller Joeeph, laborer, 170½ Little Richmond
Miller J G, asst appraiser Custom House, Spadina ave
Miller Joseph J, salesman, 175 Church
Miller Kenneth A (of Hugh Miller & Co) Wilton ave, cor George
Miller Murray, salesman, 533 Church
Miller Murray H, salesman, 533 Church
Miller Miss Allie, 2 Sheppard
Miller Miss Annie, r 9 Teraulay
Miller Miss Sarah, dressmaker, 278 Richmond w
Miller Mrs A W, dressmaker, 39 Elm
Miller Mrs Catherine, wid W H, 240 Wellington w
Miller Mrs Elizabeth wid, 17 Isabella
Miller Mrs E, wid Capt J P, 109 Carlton
Miller Mrs Frances, wid Joseph, second hand store, 287 Queen e
Miller Mrs R, 40 Trinity square
Miller Mrs Sarah, millinery and fancy goods, 266 Yonge
Miller Peter R, 135 Centre
Miller Peter R, agent, 426 Parliament
Miller & Richards, type founders, of Edinburgh and London, J P Palmer mangr, 16 Jordan
Miller Robert B, barrister, 9 Clarence sq
Miller Thomas, 110 Victoria
Miller Thomas, cutter, 18 Larch
Miller Thomas, fruits, oysters, etc, 369 Yonge
Miller Thomas, silverer, Scadding st, Kingston road
Miller Thomas H, salesman, 440 Ontario
Miller William, carpenter, 118 Elm
Miller Wm, clerk, 12 Lippincott
Miller Wm, com trav, 139 Centre
Miller William, of Hugh Miller & Co, 207 Jarvis
Miller Wm, painter, 103 Ontario
Miller Wm, laborer, 319 Front e
Miller William H, carpenter, 50 High, fr Spadina av
Miller W N, of Beatty, Chadwick & Biggar, and Beatty Miller & Biggar, cor St Alban's and St Vincent
Millett James E, sec Toronto Brewing and Malting Co, 20 McCaul
Millett John, agent, 5 McCaul
Milliford Geo, clerk, 75 Bay
Millgate Philip, track layer N R C, 40 Douro
Millichamp Reuben, merchant, 121 Peter
Millichamp Wallace, show case manfr and silver plater, 31 Adelaide e, h 44 Pembroke
Millichamp's Block, from 29 to 35 Adelaide e
Milligan Alexander, tailor, Maple n s fr Dundas
Milligan Archibald, propr Milligan's Hotel, 8-12 West Market
Milligan Frederick, 120 Adelaide w
Milligan Rev George M, Pastor Old St Andrews Church, 384 Sherbourne
Milligan James, butcher, 154 Oak
Milligan James, laborer, 126 Sumach
Milligan James, painter, 9 Sheppard
Milligan Joseph, provision dealer, 6 St Andrew's Arcade, h Sheppard
Milligan Robert, gardener, 370 Spadina av
Milligan Robert, printer, 11 Baldwin
Milligan Robert J, 11 Baldwin
Milligan Thomas, expressman, 160 Huron
Milligan Wm, varnisher, 102 Agnes
Milligan Wm, painter, 24 Nelson
Milligan Wm M, grocer, 99 Queen w

MRS. KELLEY keeps everything requisite for Fancy Needle Work.
Palace Wool Store, corner Grenville and Yonge Streets

Milligan Gilbert, carpenter, 188 Chestnut
Milligan's Hotel, A Milligan, propr, 8-10-12 West Market
Milliken Edward, clerk Inland Revenue, Thompson, Don Mount
Millin Daniel, laborer, 2 Ontario lane
Milling James, shoemaker, 26 Nassau
Millington James, grocer, 42 Robinson
Millington John, coachman, 219 University
Millington Peter, machinist, 295 Queen w
Millman Charles, laborer, r 47 Sumach
Millman James, clerk, 75 Strachan ave
MILLOY DONALD, forwarder and steamboat agent, and of N Milloy & Co, 8 Front e, h 70 Bond
MILLOY N & CO (Donald Milloy), propers Yonge st wharf, wharfingers and forwarders, Esplanade e
Milloy William, barrister, 138 Victoria
Mills A J, watchmaker, 340 Queen w
Mills Bros, (Robt Mills and J A Mills), groceries, wine and liquors, 163 King e, cor of Jarvis
Mills Francis, machinist, 60 Brunswick ave
Mills George, engine driver T & N Ry, 144 Parliament
Mills George, laborer, 35 Centre
Mills James, of Jas Mills & Co, res London
Mills James, Sheriff's officer, 8 Brunswick ave
Mills James & Co, furniture dealers, 149 Yonge
Mills James R, builder, 84 Wood
Mills John, dairyman, 272 Sackville
Mills John, fireman, 8 Little Richmond
Mills John, printer, 246 Berkeley
Mills John, trunk maker, 57 Hope
Mills John A, grocer, 80 Anne
Mills John A, tax collector, 17 Suffolk place
Mills J H G, clerk, 359 Jarvis
Mills Joseph G, of Mills & Sheppard, 23 Beverley
Mills Miss Elizabeth, dressmaker, 84 Wood
Mills Mrs Ellen, 77 Gerrard e
Mills Mrs S, crockery, 434½ Queen w
Mills Montraville W, genl agt North Western Mutual Life Ins Co, 32 King e, h 359 Jarvis
Mills Nathaniel, law student, 51 Mutual
Mills Robert, grocer, 75 Jarvis
Mills Robert, of Mills Bros, 345 Church
Mills & Sheppard (J G Mills and R N Sheppard) grocers, 270 Queen w
Mills Wm, carpenter, 290 Wilton av
Mills William A, carpenter, 261 Berkeley
Miln Robt, of Geo McLeish & Co, 294 King e
Miln Robert, printer, 12 Front e
Milne Alex, bank clerk, 272 Wellington w
Milne A P, ledger keeper, 272 Wellington w
Milne George, carpenter, 51 Brunswick av
Milne Miss M, teacher, 375 Adelaide w
Milne Mrs M, wid Thomas, 130 Terauley
Milne William, carpenter and grocer, 375 Adelaide w
Mines Thomas, laborer, 4 Coatsworth
Mingaye W H, clerk, 31 William, Yorkville
Minister —, 27 Temperance
Minor Mrs Julia, 155 Queen w
Minor U W, jeweller, 212 Church
MINTO BROS, (John Minto, William Minto) wholesale teas, 78 Colborne
Minto James, tea merchant, William w s
Minto John, of Minto Bros, 146 Major
Minto William, of Minto Bros, Leslieville
Minton John, carpenter, 14 Darcy
Minton William, carpenter, 12 Darcy
Mintz Isaac, hair worker, 291 Queen w
Mintz Dr Jacob, 291 Queen w
Mishaw Angus W, manufr of boots & shoes, 146½ King w
Mishaw Mrs Emma, wid Robt, 120 Brock
Mishaw Robert, stonecutter, 8 Trefann
Mishaw Thos B, grocer etc, 32 Queen e
Mission Church, cor Elizabeth and Hayter
Mission School, Elizabeth s, cor Elm
Mitchell Charles, laborer, 32 Camden
Mitchell Mrs Jane, 231 Richmond w
Mitchell William, foreman G W R, Parkdale
Mitchell Alexander, 27 Phoebe
Mitchell Alexander, builder, 35 Huron
Mitchell Alexander, carpenter, 52 Bellevue ave
Mitchell Alexander, workshop cor High and Huron
Mitchell Benjamin (of Mitchell & Walker) 187 Parliament
Mitchell Charles, conductor T & N Ry, 167 Seaton
Mitchell Charles, porter, 124 Jarvis
MITCHELL CHAS A, chemist and druggist, 65 Queen e
Mitchell Christopher (of Mitchell & Ryan) 103 King w
Mitchell Rev David, Pastor Central Presbyterian Church, 67 Grosvenor
Mitchell George, bar-tender, St James' House
Mitchell Geo, grocer, 126 Seaton
MITCHELL GEORGE A, grocer and wine merchant, 63 Jarvis, h 126 Seaton
Mitchell George H, clerk, 209 George
Mitchell Howard E, bookkeeper, 50 Alexander
Mitchell James, 50½ Alexander
Mitchell James, 230 King e
Mitchell James, King, e Don
Mitchell James, carpenter and grocer, 52 Bellevue av
Mitchell James, laborer, 130 Chestnut
Mitchell James, shoemaker, 6-8 Hagarman
Mitchell John, carpenter, 10 Markham
Mitchell John, propr Ontario Livery Stables, 18 Duke
Mitchell John A, bricklayer, 29 Darcy
Mitchell John E, accountant, 53 St Vincent
Mitchell John H, pedler, Eastern ave
Mitchell John K, compositor, 25 Phœbe
MITCHELL J R, Toronto agt, Lancashire Ins Co, 411 Sherbourne
Mitchell Joseph, laborer, 384 Queen w
Mitchell Miss Nellie, 9-11 Alice
Mitchell Mrs A E, wid James, 17 Shuter

CANADA LIFE does the LARGEST BUSINESS in the Dominion.

Mitchell Mrs B, grocery & prov, 171 King w
Mitchell Mrs Isabella, wid T, 73 William
Mitchell Mrs Mary, 41 Regent
Mitchell Mrs Rebecca, bdg hse, 174 King w
Mitchell Nicholas, furniture, 90 Agnes
Mitchell Nicholas, second hand store, 87 Agnes
Mitchell Patrick, laborer, 121 Portland
Mitchell Richard, 156 Queen w
Mitchell Richard, carpenter, 122 Lumley
Mitchell Robert, laborer, 103 Ann
Mitchell Robert Machinist, 16 Esther
Mitchell R H com trav, 22 McCaul
MITCHELL & RYAN (C Mitchell & E B Ryan), Park Sample Room, 103 King w
Mitchell Samuel, printer, 10 Bond
Mitchell Samuel, blacksmith, 321 Parliament
Mitchell Samuel, tinsmith, 60 Sherbourne
Mitchell Thomas, customs officer, 75 William
Mitchell Thomas, tailor, r 359 Queen w
Mitchell Thomas, tinsmith, 124 Jarvis
Mitchell William, 59 Denison ave
Mitchell William, expressman, 80 Lippincott
Mitchell William, laborer, 16 Denison av
Mitchell William, laborer, r 47 Sumach
Mitchell Wm, laborer, 94 Sydenham
Mitchell William, porter, 106 Brock
Mitchell Wm, of Wm Mitchell & Co, 66 Beverley
Mitchell William A, of Todhunter, Mitchell & Co, 150 George
MITCHELL WM & CO, (Wm Mitchell), genl auctioneer and com merchants, 9-11 Wellington e
Mitchell William J, chemist and druggist 135 Yonge, h 426 Church
Mitcheson James, gardener, 43 St James' ave
Moat John, sailor, 119 Sherbourne
Moberly Thos Ed, law student, 14 Prospect
MOCKRIDGE REV C R, B D, curate St George's church, 151 John
Mockridge James, clerk Toronto Bank, 72 Beverley
Mockridge Mrs E, wid Rev J, 72 Beverley
Mockridge Samuel, merchant tailor, 169 h 160 King w
Mode de Paris, 119 King w
Model Lodging House, Joseph Smith, propr, 29 Lombard
Moe E L, clerk, Commercial Hotel
Moffat James, 20 Soho
Moffat Keith M M, salesman, 203 Mutual
Moffatt Abraham J, varnish maker, Strange w s
Moffatt Alex James, clerk Custom House, 20 Soho
Moffatt Fred, 44 Brock
Moffatt F C, law student, 44 Brock
Moffatt George, brush maker, 140 Brock
Moffatt Henry, of Lewis Moffatt & Co, 261 Wellington w
MOFFATT COL K M, commissioner Canada Co, 457 Sherbourne
Moffatt K O R, bank clerk, 457 Sherbourne
Moffatt Lewis, of Lewis Moffatt & Co, 44 Brock
MOFFATT, LEWIS & CO, (Lewis Moffatt and Henry Moffatt) agents Phœnix Fire Insurance Co of London, Insurance Company of North America, and Ætna Insurance Company of Hartford, marine branch, 50 Front e and 47 Wellington e
Moffatt Mrs Jane, wid Alex, Walz' lane w s
Moffatt Mrs Mary, second-hand clothing, 653 Yonge
Moffatt Robt, brick maker, King e Don
Moffatt Thomas, shoemaker, 26 Robert
Moffatt James, dealer, 163 Berkeley
Mogan Miss Delia, 117½ Jarvis
Mogan Mrs Bridget, wid John, 117 Jarvis
Moggridge Mrs J, wid J, boarding house, 99 Mutual
Moir George, of Moir & McColl, 82 Darcy
Moir James, checker, G T R, 388 Adelaide w
Moir Miss Margaret, 328 Spadina ave
MOIR RICHARD, china, glassware, etc, 299 Yonge, bds Bay Horse hotel
Molesworth T N, Government engineer, 53 Isabella
Molle John, bookkeeper, 210 Adelaide w
Mollington William, of Holbrook & Mollington, 34 St Patrick, e of Beverley
MOLSON'S BANK, L H Robertson manager, 48 King w
MOLTENI LOUIS, glass silverer, 678 King w
MOLTENI MRS LOUIS, dealer in groceries, provisions, meat, etc, 678 King w
Monaghan John, brakeman, 36 Tecumseth
Monaghan John, Post Office clerk, 101 Bond
Monaghan Joseph, shoemaker, Eastern av, s s near River
Mouck James, engineer, 381 King e
Moncton Samuel, grainer, 61 Renfrew
Monegan Peter, blacksmith, 32 Givins
MONETARY TIMES AND TRADE REVIEW, Edward Trout, business manager, 66 Church
Monkhouse John, saddler, bds Clyde Hotel
Monkman Albert, of Morphy & Monkman, 3 Gwynn, cor Little Jarvis, Yorkville
Monro George, Customs Officer, 30 Tecumseth
Monro William, carpenter, 36 Clyde
Monroe John bds Queen's Hotel
Monteith Joseph, salesman, 380 Church
Monteith Joseph T, salesman, 380 Church
Monteith Rev Robert, 380 Church
Monteith Wm, produce and commission merchant, 25 Church
Montgomery —, general wood turner, 20 Sheppard, h 91 Oxford
Montgomery Alex, blacks'h, 808-810 Queen w
Montgomery Alex, plasterer, 264 Bathurst
Montgomery Daniel, carpenter, 74 Darcy
Montgomery David, turner, 91 Oxford
Montgomery Hugh, laborer, 29 Arthur
Montgomery Jas, trainman GTR, 27 Markham
Montgomery John R, 56 Markham
Montgomery John S, hide inspector, Maple n s fr Dundas
Montgomery Mrs Amelia, wid Wm, 139 Front e
Montgomery M R F, com trav, 136 Victoria

Victoria Compound Syrup of Hypophosphites, The Great Brain, Nerve and Blood Food.

Montgomery Robt O, traveller, 62½ Teraulay
MONTGOMERY ROBT, man Federal Bank of Canada, 31 Yonge, Yorkville
Montgomery William, baggage-master GTR, 49 Brunswick av
Montgomery Wm, machinist, 35 Hackney
Montgomery Wm A D, student, 55 Alexander
Montgomery William H, barber, 27 Camden
Montgomery Wm J, propr Royal Exchange Hotel, 114 York
Montgomery Robert, blacksmith, 139 University
Montgomery William, police constable, 39 William
MONTREAL HOUSE, Robt O'Hara, propr, 140 King w
MONTREAL TELEGRAPH CO, H P Dwight, supt, 17 Wellington e
Montreal Telegraph Co (Branch office), 30 Church
Moodie Mrs C, wid R, 16 Teraulay
MOODIE ROBT B, freight agent G T R, 24 Simcoe, h 2 Caer Howell
Moody Alexander, carpenter, 152 Major
Moody Alfred, lithographer, 36 River
Moody Christopher, builder, 152 Lumley
Moody Edwin, basket manufr, 590 Yonge
Moody George, teamster, 17 Lumley
Moody G H, boots and shoes, 1 Crocker's block, Queen w
Moody Harry, Dover Court Rd e s, nr Foxley
Moody Harry, printer, 6 Sackville
Mooney Isaac, laborer, 85 St David
MOONEY JAMES, manager City of Toronto Tel Co, 11 Colborne, h 17 Wilton erescent
Mooney Michael, laborer, 99 Eastern av
Mooney O, grocery and provisions, 22 Victoria
Moor Mrs Rebecca, wid John, 9 Grosvenor
Moore Acheson, shoemaker, 25 Louisa
Moore Alexander, tailor, 193 Centre
Moore Arthur, of McLaughlin & Moore, 96 Adelaide w
Moore Berry, of C Moore & Co, 66 Bond
Moore Chas, butcher, 478 King e
Moore Charles, letter carrier, 265½ King e
Moore Chas A, sash and blind maker, 69 Grosvenor av
Moore Chris, inspector, 5 White's block, Duke
Moore C & Co (B Moore, G M Warren, C D Warren and W A Warren), importers of teas, sugars, and genl groceries, 33 Front e
MOORE FREDERICK A, manager Metropolitan Life Ins Co, 19 Equity Chambers, 20 Adelaide e, h 58 Grenville
Moore George, painter, 338 Adelaide w
Moore George, safe maker, 242 Front e
Moore Geo F, manufr of fish sauce, pickles, jams & jellies, 98 Adelaide e, h Hazleton av, Yorkville
Moore George W, com trav, 250 Simcoe
Moore Henry, printer, 170 Parliament
Moore J, 31 Mutual
Moore James, carpenter, 131 Bleeker
Moore James, gilder, 130 Jarvis
Moore James, laborer, r 21 Gerrard, e of Parliament
Moore James, laborer, 106 Eastern ave
Moore John, 258 Simcoe
Moore John, bookkeeper, 67 Darcy
Moore John, foreman, 31 Mercer
Moore John, gardener, 260 Sackville
Moore John, japanner, 5 Manning ave
Moore John, laborer, Gifford e s
Moore John, laborer, 28 Hayden
Moore John, laborer, 15 Niagara
Moore John, printer, 32 Muter
Moore J B, cashier Dom Telegraph Co, 253 Simcoe
Moore John K, printer, 61 Sydenham
Moore John T, clerk, Yonge st Yorkville
Moore John W, engineer G T R, 67 Robinson
Moore Mrs Alicia, wid Ed, 101 Alexander
Moore Mrs A, wid James, 3 Woolesley
Moore Mrs A, wid James, 112 Little Richmond
Moore Mrs Anne, wid John, 43 Louisa
Moore Mrs E, supt of the Haven, 150 Queen e
Moore Mrs E, wid C, 19 Wilton Crescent
Moore Mrs M, wid —, 5 Hagarman
Moore Mrs Mary, wid Lewis, 82 Lombard
Moore Mrs Sarah, wid J, r 13 Soho
Moore Richard, blacksmith, 113 Front e, h 85 Cherry
Moore Robert, lamp lighter, 69 St David
Moore Rodney, printer, 68 Stafford
Moore Stephen, carpenter, 338 Adelaide w
Moore Thomas, —, 48 Darcy
Moore Thomas, book and job printer, Leader lane, h Parkdale
Moore Thomas, hair store, 376 King e
Moore Thomas, student, 55 McGill
Moore Thomas T, machinist, 13 Reed
Moore William, butcher, 16 Bright
Moore William, carpenter, 588 Bathurst
Moore William, grocer, 46 High, fr Beverley
Moore William, plasterer, 235 Chestnut
Moore William, rag merchant, Walnut ave, w s
Moore William J, carter, Wellington ave, n s
Moore Winfield, baker, 171½ King e
Moorehouse Henry H, MD, 15 Esther
Moran ——, 108 Tecumseth
Moran ——, pedler, 20 Muter
Moran Dennis, laborer, 216 Sackville
Moran James, laborer, 35 Woolsley
Moran Michael, laborer, 98 Cherry
Moran Michael, painter, 157 Ontario
Moran Mrs Bridget, wid Francis, 36 Duchess
Moran Patrick, baker, r 91 Jarvis
Moran Thomas, laborer, 13 Dundas
Moran William, carpenter, 256 Adelaide w
MORGAN CHARLES E, shipping office, 67 Yonge (res Hamilton)
Morgan Daniel, rag picker, 46 William
Morgan Henry, dry goods com merchant, 8 Bon-Accord bdgs, 30 Church
Morgan Henry, shoemaker, 110½ Grosvenor av
Morgan James, hack proprietor, 38 Mutual

J. BRUCE & CO., Photography in all its Branches.

Morgan James, mariner, 178 Little Richmond
Morgan Joseph, com traveller, 117 Peter
Morgan Joseph C, salesman, 117 Peter
Morgan Mrs E M, wid T K, 60 Dover Court road
MORGAN ROBERT, 73 Yonge, Yorkville
Morgan William, laborer, 283 Front e
Morehouse Edward, of Morehouse & Godson, 60 Elm
MOREHOUSE & GODSON (Edward Morehouse and Thomas Godson) dry goods, millinery, &c, 33 King w
Morell Moses S, dry goods, 280 Queen w
Morey Joseph W, printer, 117 George
Moriarty Daniel, leather and findings, 55 Jarvis
Moriarty James, laborer, 51 Woolsley
Moriarty Mrs Sarah, wid John, 60 William
Moriarty M, carpenter, 5 Darcy
Morice John J, foreman Central Prison, 682 King w
Morison John, wholesale grocer, 35 Front e, h The Elms, 526 Jarvis
Morison Richard C, grocer, 39 Bleeker
Morison Thomas, merchant, 36 Gerrard w
Morley Arthur, 184 Hope
Morley Mrs Adelaide, 272 Sherbourne
Morley Mrs Ann, wid Wm, 26 Shuter
Morley John H, ticket clerk, 272 Sherbourne
Morley Washington, watchmaker, 272 Sherbourne
Moroney James, laborer, 90 Boulton
Moroney Mrs M, wid John, 62 Boulton
Morphy E M, importer of watches, clocks and jewellery, 141 Yonge, h 18 Wellesley
Morphy Fred J, watchmaker, 18 Wellesley
Morphy George (of Morphy, Winchester & Madill) 513-519 Jarvis
Morphy G Sisson, land agent and broker, 55 Yonge, h 57 Bloor e
Morphy Henry B (of Morphy & Monkman), 57 Bloor e
Morphy Henry E, law student, 42 Duke
Morphy John, Registrar Crown Lands Dept, 42 Duke
Morphy & Monkman (H B Morphy, Albert Monkman) barristers, etc, 55-57 Yonge
Morphy Robert, salesman, 181 Church
Morphy W Franklin, student-at-law, 55 Yonge
Morphy & Winchester (George Morphy, John Winchester) barrister, etc, 55-57 Yonge
Morrell Mrs E, dry goods, 445 Queen w
Morrice David (of D Morrice & Co) res Montreal
Morrice D & Co (David Morrice) manufacturers' agents, 12 Colborne
Morris A, tailor, 125 Queen w
Morris Charles, clerk, 25 James
Morris Charles, carpenter, 93 Terauley
Morris Edward, sailor, 37 Duchess
Morris Frederick T, salesman, Ryerson Hall, 114 Bay
Morris George, artist, 38 Emma
Morris George, salesman, 31 Queen e
Morris & Harris (Jas H Morris & Rusk Harris), barristers, 5 York Chambers, Toronto
Morris James H (of Morris & Harris), 41 Wellington place
Morris John, laborer, Scadding e s
Morris John, machinist, 21 Clyde
Morris, Matthew, teamster, 18 Edward
Morris M, furrier, 64 Adelaide e
Morris Miss Ann, wid George, 156 York
Morris Rev T J, assistant P P, St Mary's ch, McDonell square
Morris Robert, boat house, Esplanade w, nr Bay
Morris Thomas W, teamster, 175 Elizabeth
Morris William, 112 Ontario
Morris Wm, painter, 4 Essery lane
Morris Wm, salesman, bds Nipissing Hotel, King e
Morrish John F, salesman, 59 Elm
Morrison Adam, grocery, 655 Queen w
Morrison Angus, of A Morrison & Co, 270 Wellington w
Morrison & Co (Angus Morrison) oil brokers, leather, belting, etc, 18 Wellington e
Morrison Angus, com trav, 270 Wellington w
Morrison Angus, of Morrison, Wells & Gordon, 2 Windsor
Morrison Daniel, laborer, 8 Sullivan
Morrison David, prop Nag's Head Hotel, 670 Queen w
Morrison Edward, laborer, 77 Denison av
Morrison George, carter, 140 Front e
Morrison George, teamster, Victoria lane
Morrison Gideon, of Morrison, Younger & Co, 28 Grosvenor
Morrison H, salesman, 21 Isabella
Morrison Hector, manager, 21 Isabella
Morrison Henry, brassfinisher, 180 Victoria
Morrison Henry, laborer, Little Adelaide n s, near Stafford
Morrison Hiram, salesman, 47½ Homewood av
Morrison Hiram T, clerk, 47½ Homewood ave
Morrison Hugh, clerk, 23½ Widmer
Morrison Hugh, conductor, 280 Richmond w
Morrison James, brass finisher, 50 Wood
MORRISON JAMES, brass foundry, 75 Adelaide w, h 50 Wood
Morrison James, carpenter, 32 Hayden
Morrison James, jeweller, 107 Queen e
Morrison James, teamster, 569 Queen w
Morrison James, watchmaker, etc, 107 Queen e
Morrison James, of W J McGuire & Co, 50 Wood
Morrison James B, bookkeeper, Yonge, Yorkville
Morrison John, blacksmith, 41 Elizabeth
Morrison John, blacksmith, 10 Sullivan
Morrison John, engineer G T R, 30 Esther
Morrison John, expressman, 107 Little Adelaide
Morrison John, wholesale grocer, 528 Jarvis
Morrison J J, bank teller, 2 Wellington e
Morrison J L, of Morrison Taylor & Co, 79 Shuter
Morrison Llewellyn A, man, 172 Bathurst

EVERYTHING known in Ladies' Fancy Work kept at MRS. KELLEY'S.
Palace Wool Store, corner Grenville and Yonge Streets.

Morrison L, commission merchant, 172 Bathurst
Morrison Miss Janie, of Macmullen & Morrison, 449 Yonge
Morrison Mrs C, wid D, 84 Peter
Morrison Mrs Jane, wid Wm, 74 St David
Morrison Murdoch, salesman, 15 Brant
Morrison P, laborer, 35½ Dundas
Morrison Robert, engineer, Robert w s
Morrison Robert, jeweller, 107 Queen e
MORRISON, TAYLOR & CO, (J L Morrison, John Taylor) commission merchants, 26 West Market
Morrison Thomas, blacksmith, 35 Duchess
Morrison Thompson, clerk, 10 Oak
MORRISON, WELLS & GORDON (Angus Morrison, Hon R M Wells, W H L Gordon and Alex Sampson) barristers, &c, 57 Colborne
Morrison William, bar tender, 682 King w
Morrison Wm sec Fire Ext manuf Co, 84 King e, h 37 Gould
MORRISON W C, jeweller, Victoria Hall, Melinda, h 121 Church
Morrison W J, agent, 17 Darcy
MORRISON, YOUNGER & CO, (Gideon Morrison and Robert R Younger) staple and fancy dry goods and millinery, 368-370 Yonge
Morriss Geo B, sec and receiver Water Works, 174 King w
Morrissey Peter, laborer, 44 Emma
Morritt F S, salesman, 152 Little Richmond
Morrow Alex, laborer, 8 Taylor
Morrow George, baker, 97 Elizabeth
Morrow John, collector Inland Revenue, 202 Richmond
Morrow John, (George Musson & Co) 85 Peter
Morrow Mrs Jane, 169 Berkeley
Morrow Thomas, laborer, Cornwall n s
Morrow William, carpenter, 92 Amelia
Morrow Wm, laborer, 20 Borden
MORSE CHAS A, coal and iron, 2 Toronto, h 504 Church
Morse Geo D, 68 Pembroke
MORSE GEO D & CO, (J L Morrison and John Taylor), soap, candles and lard oils, 26 West Market
Morse Geo R, of Gzowski & Morse, 504 Church
Morse Morton F, clerk, Toronto and Nipissing Ry, 91 Gerrard e
Morse Mrs E A, wid J T, 91 Gerrard e
Morse W M, 230 Simcoe
Morson F M, of Bigelow & Morson, 109 Peter
Mortimer C W, Queen's Hotel
MORTIMER HERBERT, stock broker, notary public and land agent, 24 Toronto, h 225 Spadina av
Mortimer James, clerk, 152 Berkeley
Mortimer James, jeweller, 55 Sydenham
Mortimer John, laborer, 15 Erin
Mortimer Mrs, bds Queen's Hotel
Mortimer Mrs Elizabeth, butcher shop and provisions, 198 Bathurst
Mortimor James, bookkeeper, 152 Berkeley
Mortimor Thomas, laborer, 11 Erin
Morton Andrew, plumber, gas and steam fitter, 421 Yonge
Morton Benjamin (of Morton, Matson & Co), Norway
Morton Charles L, tailor, 40 Charles
Morton Fred W, laborer, 86 Baldwin
Morton James T, traveller, 363 Bathurst
Morton John A, hop merchant, 28 Earl
Morton & McLean (William Morton & Robert G McLean), book and job printers, 3-5 Adelaide e
Morton, Matson & Co, Benjamin Morton, R H Matson), insurance, money and real estate agents, 29 Adelaide e
Morton Mrs Mary wid, 54 Bellevue av
Morton Mrs Lavinia, dressmaker, 166 King w
Morton Peter H, book agent, 299 Queen e
Morton Thomas, printer, 266 Ontario
Morton Thomas, steward, 40 Charles
Morton William, laborer, 266 Ontario
Morton Wilson (of Morton & McLean), 60 Adelaide e
MOSELY WM, boots and shoes, 32 Yonge, Yorkville
Moses Andrew, 19 Brownsville lane
Moses Andrew, basket maker, 15 St Charles
Moses Andrew, senr. stonecutter, 17 St Charles
Moses Frank, tinsmith etc, 301 Yonge, h 561 Church
Moses George, bricklayer, r 39 North
Moses John, tobacconist, 63 Queen
Mosey Jas B, of Mosey & Son, 22 Berryman
Mosey & Son, (Wm H Mosey & James B Mosey,) lamps and chandeliers, 612 Yonge
Mosey Wm H, tobacconist, & of Mosey & Son, 614 Yonge
Mosey William R, salesman, 614 Yonge
Mosgrove H, whitewasher, 48 Adelaide e
Mosgrove Miss Kate, boarding house, 269 Parliament
Mosgrove Richard, 269 Parliament
Moshour John A, carpenter, r 38 Duchess
Moss Charles, of Bethune, Osler & Moss, 334 Jarvis
Moss Samuel, cigar maker, 137 Terauley
Moss Hon Thomas, Judge Court of Error and Appeal, 14 Grenville
Moss Walter, bricklayer, 60 Gerrard, e of Parliament
Mossman James, grocer, 211 Church
Mossop John, carpenter, 30 Eleanor
MOSSOP JONATHAN, propr Albion Hotel, 33-35 Jarvis
Mossop Thomas, propr Temple Bar Hotel, 298 Simcoe
Mote John, saddler, 119 Sherbourne
Mottram Pryce, marble cutter, 556 King w
Mottrem Edward, watchman G T R, 95 Portland
Mougenst Joseph, shoemaker, 54 William
Moulder Wm, packer, 192 Parliament
MOULDS WILLIAM, 25 Douro

See CANADA LIFE'S MINIMUM RATES, WITH PROFITS.

Moulson G J, cashier, Darcy s s, nr Bevereley
Moulton J D, com trav, King, nr Peter
Moulton Lowell G, druggist, 65 Queen e
Moulton William, pensioner, 36 Albert
Mounford Joshua, shoemaker, 201 Elizabeth
MOUNT PLEASANT CEMETERY, H A Englehardt, engineer and superintendent, Davisville, Yonge st
Mountane William F, bookkeeper, 52 Sullivan
Moverlay Thomas, laborer, 30 Conway
Mowat George, shoemaker, Linden n s
MOWAT, MACLENNAN & DOWNEY, (Oliver Mowat, Q C, James Maclennan, Q C, John Downey, Thomas Langton), barristers, solicitors, etc, Queen City Ins Co Bldgs, 24 Church
Mowat Mrs Margt, dressmaker, 130 Queen e
MOWAT HON OLIVER, Q C, Attorney-MGeneral and Premier, and of Mowat, Maclennan & Downey, 183 Simcoe
Mowat Robert, watchman, 130 Queen e
Mowat William, boots and shoes, 40½ Queen w
Mowatt Andrew, mason, 26 Shuter
Mowatt E, mason, 26 Shuter
Mowbray Archibald C, acct Ontario Bank, 27 Avenue
Moxan James, switchman G T R, 9 Wellesley
Moylan William, cabman, 26 Czar
Moyle Edward, salesman, 166 George
Moysey Henry, tel oper, 212 Sherbourne
Moysey H G, insp Montreal Tel Co, 212 Sherbourne
Muckle Charles, carter, 98 William
Muckle Peter, packer, 31½ Louisa
Muckle Peter, packer, 88 William
Muckle William H, teamster, 90 William
Muckle Wm H & Co (W H Muckle), carters and carriers, 46 Front e
Mucklebury George, accountant, 268 Simcoe
Muir David, salesman, 195 Church
Muir James, bookkeeper, 363 King w
Muir James, clerk, 363 King w
Muir James, porter, 181 Sherbourne
Muir John F, of John F Muir & Co, 363 King w
MUIR JOHN F & CO (John F Muir), manufacturer of hats and caps, 74 King w
Muir Mrs Elizabeth, wid, tailoress, 282 Front e
Muir Robert, assist chemist, 225 Sackville
Muir William, com trav, 27 Mercer
Muir Wm, currier, 442 King e
Muir Rev Wm, editor *Canadian Baptist*, 39 Adelaide e, h 471 Sherbourne
Muir William, tailor, 6 Suffolk place
Muir Wm M, carpenter, 233 Spadina ave
Muirhead Andrew (of J L Bronsdon & Co), 210 George
Muirhead George, machinist, 12 Claremont
Muirhead Mrs M, wid W, dry goods, 494 Queen w
Muirhead William, com trav, 130 Adelaide w
Muirhead William (of Muirhead & Co), 130 Adelaide w
Mulcahy Rev M, discipline, St Michael's College, St Joseph
Muldoon Arthur, r 63½ Queen w
Muldoon Arthur, cooper, 65 Queen w
Muldoon James, shoemaker, 30 Bright
Muldoon Mrs E, grocer, 302 Spadina ave
Muldoon William, laborer, r 91 Sumach
Muldrew John, commercial traveller, 91 Brock
Muldrew Robert A, salesman, 13 Wood
Muldrew Samuel, tailor, 13 Wood
Muldrew William, merchant tailor, 93 King w, h 13 Wood
Muldrew Wm, jr, tailor, 13 Wood
Mulhall Michael, laborer, 84 Oak
Mulhearn Mrs C, wid Patrick, 69 Ontario
Mullholland Henry, r 133 Jarvis
Mullholland John, 133 Church
Mullholland Mrs Mary, wid B, 36 Huron
Mulkins William H, clerk, 38 Oak
Mullaley Michael, cigar maker, 64 Duke
Mullaney James, 257 Carlton
Mullard Samuel, baker, 34 Kerr's lane
Mullard Samuel H, baker, 115 St Patrick
Mullen ——, carpenter, 57 St David
Mullen Alexander, 11 Phœbe
Mullen Alexander, salesman, 467 Parliament
Mullen Benjamin, accountant Central Prison industries, Central Prison
Mullen John, tel oper, 252 Terauley
Mullen Roger, tel oper, 1 Little Adelaide
Mullen W C, porter, 109 Portland
Mulligan Joseph, excise officer, 191-195 Queen e
Mulligan Wm, laborer, 305 Wellesley
Mullin Alexander, clerk, 467 Parliament
Mullin Mrs Ellen, wid R, 1 Little Adelaide
Mullin Miss M, teacher, 11 Phœbe
Mullin Rachel, 42 Anderson
Mullin William, laborer, r 48 Lumley
Mullins James, dyer, etc, 675½ Yonge
Mulls Miss Julia, dressmaker, 2 Hayter
MULOCK WM, barrister, 17 Toronto, h 52 St Albans
Mulock Wm R, of Blake, Kerr, Boyd & Cassels, 386 Sherbourne
Mulqueen Patrick, groceries and liquors, 182 Wilton av
Mulquin John, shoemaker, 203 Seaton
Mulvaney Alex, butcher, 596½ King e
Mulvaney Charles, back driver, 26 King w
Mulvey John, 478 Adelaide w
Mulvey John mill-stone maker, 185 Victoria
Mulvey Mrs E, wid Jas, 494 King w
Mulvey, Mrs M A, wid D, 185 Victoria
Mulvihill J, engine driver N R C, 78 High fr Beverley
Mumford E A, ass pass agent N R Co, 369 Spadina av
Mumford James, butcher, 112 Grosvenor av
Mundy Thomas, gardener, 81 Dundas
Munn John, iron finisher, 59 Victoria
Munn John, printer, 23 Widmer
Munns John, salesman, 71 Seaton
Munns Mrs B, wid George, 2 Munn's lane
MUNN'S SASH REGULATOR, Geo Clatworthy, propr, 620 King w

Vict. Comp. Syrup of Hypophosphites increases the appetite and strengthens the digestive organs.

Munn Robert, printer, 23 Widmer
Munro Alex, sergt police force, 118 Victoria
Munro A H, com trav, Huron w s, nr Hayden
Munro Edward, laborer, 22 Bulwer
Munro Frank, grocer, 2 Taylor
Munro Misses J & S, milliners, 416½ Queen w
Munro Miss Sarah, 79 Chestnut
Munro Mrs Margery M, matron, Boy's Home, 281 George
Munro Murdo, policeman, 188 Victoria
Munro Richd H R, of Jarvis & Munro, 24 McCaul
Munro William, of Jacob P Wagner & Co, 4 St Vincent
Munro William F, official assignee, 7-8 Imp Bk Bldgs, Exchange Alley, h 107 Mutual
Munroe Daniel, boot-cutter, 43 Brunswick av
Munroe Jas, fireman, T G & B, 34 Tecumseth
Munrowe Murdoch, student-at-law, 96 Adelaide w
MUNSIE JAMES F, gen'l storekeeper Dom Tel Co, 276 Spadina ave
Munshaw D S, salesman, 54 Front w
Munshaw William J, money clerk, American express, 11 McCaul, nr Baldwin
Murchison Richard D, 213 Bathurst
Murchison Richard, yardman G W R, 238 Bathurst
Murdoch A W, of Murdoch, Robins & Co, 51 Isabella
Murdoch James, laborer, 273 Wilton ave
Murdoch Malcolm, clerk, 57 Alice
Murdoch Mrs Margaret, wid Alex, 57 Alice
MURDOCH ROBINS & CO, (A W Murdoch, Wm Robins) accountants, cor Front and Scott
Murdoch William, 32 North
Murdoch William G, of Hagel & Murdoch, 37 North
Murdock Wm J, clerk N R Co, 200½ Bathurst
Murdock Geo, bricklayer, 474 King e
Murdock Mrs Sarah, confectioner, 474 King e
Murnan Michael, gardener, 39 Gerrard, e of Parliament
Murnane Mrs Bridget, wid M, 12 William
Murphy Allen, carpenter, 21 Beverley
Murphy Andrew, 278 King e
Murphy A M, carpenter, r 73 Queen w, h 21 Beverley
Murphy C, 57 Gloucester
Murphy Dennis, laborer, 172 Mill
Murphy Dennis, laborer, r 210 Queen w
Murphy Dennis, laborer, 1 Renfrew lane
Murphy Edward, tailor, 386 Adelaide w
Murphy E D, barber, Walker House, cor York and Front
Murphy Edward J, joiner, 24 Montague pl
Murphy James, carpenter, 385 Jarvis
Murphy James, laborer, 125 Adelaide w
Murphy James, laborer, 21 Brunswick ave
Murphy James, laborer, 30 Garrison
Murphy James, laborer, r 72 Power
Murphy James, plasterer, 91 Claremont
Murphy James, salesman, 385 Jarvis
Murphy James, teamster, 409 King e
Murphy John, laborer, 123 Berkeley
Murphy John, laborer, 210 Little Richmond
Murphy John, laborer, 148 Ontario
Murphy John, laborer, 53 Oxford
Murphy John, laborer, 136 Sackville
Murphy John, laborer, 83 Sydenham lane
Murphy John, laborer, 94 William
Murphy John, shoemaker, 73 Duke
Murphy John J, 182 Simcoe
Murphy John M, bookkeeper, 71 Lumley
Murphy J J, Crown Lands Dept, 28 North
Murphy J J, furniture finisher, 15 Dalhousie
Murphy Joseph, brushmaker, 651 Queen w
Murphy Joseph, clerk Crown Lands, 28 North
Murphy Joseph, plasterer, 106½ Strachan av
Murphy Martin, foreman W B Hamilton, 109 William
Murphy Michael, carpenter, T G & B track w, Strachan ave
Murphy Michael, laborer, 75½ Chestnut
Murphy Michael, laborer, 48 William
Murphy Michael D, manager Metropolitan shoe store, 122 Yonge
Murphy Mrs wid, 160 Victoria
Murphy Mrs Ann, wid M, 66 William
Murphy Mrs Elizabeth, wid W, 112 Richmond e
Murphy Mrs E J, 36 Wilton ave
Murphy Mrs Johanna C, wid Patrick, 71 Parliament
Murphy Mrs Julia, wid John, 358 Church
Murphy Mrs Mary, wid, bet 61-71 Tate
Murphy Mrs Mary, wid Thos, 27 Melinda
Murphy Nicholas, barrister, attorney, etc, 18 Court, h 15 Davenport Place, Yorkville
Murphy Patrick, laborer, 48 Duchess
Murphy Patrick, laborer, Lippincott e s, bet Vankoughnet and College
Murphy Philip, shoemaker, 4 Munn's lane
Murphy Richard, grocery, 120 Strachan ave
Murphy Thomas, boots and shoes, 122-124 Yonge
Murphy Thomas, laborer, 130½ Chestnut
Murphy Thomas, laborer, 177½ Ontario
Murphy Thomas, laborer, 135 Niagara
Murphy Thomas, propr of Metropolitan shoe store, 111 King e, h 122-124 Yonge
Murphy Timothy J, expressman, 20 Shuter
Murphy Wm, laborer, 28 Power
Murphy William, teamster, 1 Stafford
Murray Adam, teamster, 110 Little Richmond
Murray Alexander, collector, 502 Church
Murray Andrew, porter, 26 Mercer
Murray Alfred E, clerk Inland Revenue, 193 Sherbourne
Murray A Edmund, Excise officer, Esplanade e, s s foot Jarvis, h 193 Sherbourne
MURRAY, BARWICK & LYON, (Huson W M Murray, Fredk D Barwick and J Lawrence Lyon) barristers, attorneys, &c, 87 King w
Murray B W, accountant, Osgoode Hall, h Bloor

J. B RUCE & CO., Photographic Artists, 118 King St. West

Murray Charles, bookkeeper, 502 Church
Murray David, engineer N R C, 87 Bathurst
Murray Daniel, safe maker, Duchess n s, nr Ontario
Murray Dennis, iron melter, 18 Douro
Murray Donald, police constable, 49 McGill
Murray D C, of D C Murray & Co, 440 Yonge
Murray D C & Co, (D C Murray & James Lumbers,) produce and com merchants, 72 Front e
Murray Rev E, instrumental music, St Michael's College, St Joseph
Murray George, barrister etc, 64 Church, h 74 Church
Murray George carter, 65 Duchess
Murray George, of G & J Murray, 30 Alice
MURRAY GEORGE, secy National Club, 96-98 Bay
MURRAY G & J, (Geo Murray & Jas Murray,) coal oil and lamp goods, 224 Yonge
Murray H A, clerk, 31 William, Yorkville
Murray Huson W M, of Murray, Barwick & Lyon, 207 Spadina av
Murray James, 313 Yonge
Murray James, clerk, 316 Spadina av
Murray Jas, of G & J Murray, 30 Alice
Murray James, laborer, 11 Vine
Murray James, printer, Russell s s
Murray James P, clerk, 316 Spadina av
Murray John, brakeman G T R, 12 Muter
Murray John, carpet weaver, 375 Queen w
Murray John, carpet weaver, 392 Yonge
Murray John, cellarman, 157 Dalhousie
Murray John, clerk, 157 Dalhousie
Murray John, laborer, 34 Woolsley
Murray John, porter, 78 Boulton
Murray John, train despatcher G T R, 28 Mercer
Murray John A, clerk, 146 Wellington w
Murray John T, laborer, 103 Anne
Murray John W, asst acct Dom Bank, U E Club
Murray John W, detective, 23 Dorset
Murray Martin, cab propr, 74 Bolton
Murray Michael, laborer, 74 Centre
Murray Miss Jane L, registry office for servants, 23 McGill
Murray Miss Jennie, 31 Wilton ave
Murray Miss Mary, 137 Victoria
Murray Mrs Catherine, wid Frank, 27 Elizabeth
Murray Mrs D, wid, 282 Spadina av
Murray Mrs Maria, wid C, 242 Church
Murray Mrs Mary, wid George, 96 Sherbourne
Murray Mrs Mary, wid John, 268 King e
Murray Mrs Mary, wid Thomas, 89 Bathurst
Murray Owen, laborer, 112 Muter
Murray Patrick, brakesman G T R, 7 Brant
Murray Robert, 142 Seaton
Murray Robert, clerk, 502 Church
Murray Robt, tailor, 8 Wilton av
Murray S, grocer, 57½ Queen e
Murray Thomas, provisions, 418 Queen w
Murray Thos, 168 Richmond w
Murray Wm, com agent, 60 Sullivan
Murray Wm, laborer, r 116 Grosvenor av
Murray W A, of W A Murray & Co, 146 Wellington w
MURRAY W A & CO, (W A Murray and John Drynan) dry goods, mantles, millinery, clothing &c, 17, 19 21, 23 King e
urray W D, commission agent, 73 McCaul
Murray Wm J, carpenter, 123 Sumach
MURRAY WILLIAM L, stoves, lamps, tinware etc, 313 Yonge
Murray Wm T, accountant, 146 Wellington w
Murrell James, machinist, 96 Lippincott
Murton James, butcher, 162 Dundas
Musgrave Mrs Mary, wid J, 107 Walton
Musgrove James A, cashier, 53 Howard
Musie James F, genl supply agent Dom Tel Co, 276 Spadina av
MUSKOKA MILL & LUMBER CO, A H Campbell, pres, 25 Toronto
Musson Edward J, of Mackenzie, Musson & Co, 99 Bleeker
Musson Edwin W, clerk, 40 Bleeker
Musson Geo, of Geo Musson & Co, 51 Bleeker
Musson George & Co (George Musson, John Musson), tea and sugar brokers, 50 Front e
Musson Miss M A, 37 Carlton
Musson Mrs Jane, wid G, 39 Pembroke
Musson Thomas, grocer, 491 Queen w
Mustard Mrs Mary, wid Wm, 141 Sydenham
Mutart James, sailor, r 126 Chestnut
Muter Thomas, com trav, 4 Water
Muttlebury George A, accountant, 268 Simcoe
Muttlebury Miss J I C, 244 Simcoe
Mutton John, tailor, 124 Duchess
Mutton Samuel S (of S S Mutton & Co, and of Brandon & Co), 131 Sherbourne
MUTTON S S & CO (Samuel S Mutton and Wm G Mutton), lumber merchants, 86 King e
Mutton Thomas, tailor, 49 Richmond e
Mutton Wm G (of S S Mutton & Co, and of Brandon & Co), bds American Hotel
Mutual Benefit Life Co of Hartford, William Sargant, manager, Millichamp's Block, 31 Adelaide e
MUTUAL LIFE ASSOCIATION OF CANADA, H P Andrew, agent, 9 Toronto
Muzio Louis, fruits, etc, 28 King w, h 125 Queen w
Myer Morris, dealer, 63 George
Myer Peter, laborer, r 85 Sherbourne
Myers Augustus C, contractor, 237 Sherbourne
Myers Augustus, bookkeeper, 129 Richmond w
Myers James, assessor St George's Ward, 165 King w
Myers James, painter, 12 Morrison
Myers John, pattern maker, 32 Louisa
Myers Joseph, cooper, Saulter e s
Myers Mrs F, wid John, 19 St Patrick's sq
Myers William, carpenter, 45 Chestnut
Myers William, dentist, 45 King e, h 51 John
Myers Wm A C, printer, 113-115 Simcoe
Myles' Docks, Esplanade w, nr Yonge
Myles Samuel, teamster, 237 Adelaide w

MRS. KELLEY, Agent for celebrated Peacock Fingering.
Palace Wool Store, corner Grenville and Yonge Street

Myles William, bookkeeper, 33 Front w
Naan John, laborer, 51 Sackville
Naddy Mrs Mary, wid John, 210 Niagara
Naddy Patrick, yardsman, 46 Tecumseth
Nadeau Edward, shoemaker, 33 Dalhousie
Nag's Head Hotel, D Morrison propr, 670 Queen w
Nairn Alex, of A & S Nairn, 355 Jarvis
NAIRN A & S, coal and wood merchants, Esplanade e, office 2 Imperial bldgs, 30 Adelaide e
Nairn Stephen, of A & S Nairn, 355 Jarvis
Nairn James D, engine driver, 173 Duchess
Nairn's Docks, A & S Nairn proprs, foot of Church
Nankevill Edwin, propr Star Laundry, 670 Yonge
Nanton Augustus M, clerk, 294 King w
Nanton Edward, broker, 11-12 Imp Bk bldgs, Exchange alley
Nanton Mrs M L, wid, 294 King w
Napier Mrs Annie, wid Herbert, 25 Centre
Narelicello Nicolo, peanut dealer, 185 Yonge
Nash Edward A, clerk, Canada Co, 76 Wellesley
NASMITH JOHN D, aerated bread, 68 Jarvis, h cor Bloor and Sherbourne
Nasmith Mungo, tax collector St James' ward, 16 Maitland
Nasmith Miss Jessie, 342 Church
Nasmyth Aiexander, carpenter, cor College & Clinton
National (The), Smallpiece & Wright, props, r 66 Church
NATIONAL CLUB, Geo Murray secy, 96-98 Bay,
NATIONAL FIRE INSURANCE CO (THE), Scott & Walmsley agents, Queen City Fire Ins Co's bdgs, 24 Church
National Hotel, Daniel Small, 511 Queen w
NATIONAL INVESTMENT CO of Canada, (limited) John Clark manager, Equity Chambers, 20 Adelaide e
NATIONAL STEAMSHIP Co, Charles E Morgan agt, 67 Yonge
Nauer Joseph, waggon maker, 27 Hayden
Nauer Lewis J, of Kee & Nauer, 27 Hayden
Naughton Michael, mariner, 283 Front e
Naulborough Charles, porter, 19 Agnes
Neal Henry, switchman, GTR, 148 Portland
Neal James B, printer, r 381 Adelaide w
NEALON JAMES, groceries and liquors, 318 Wilton ave
Nealon Patrick J, wool buyer, 130 Duchess
Neave Spencer, broker, 62 Avenue road, Yorkville
NECROPOLIS CEMETERY, John Balmer supt, head of Winchester
Neeley Thomas C, 8 Oak
Neely Thomas, watchman, 107 Huron
Neil Author (of Elliott & Neil), 46 Huron
Neil James, laborer, 187 Centre
Neil James, shoemaker, 145 Elizabeth
Neil Harry, shoemaker, 145 Elizabeth
Neil Joseph, carter, 73 Chestnut
Neil William, shoemaker, 145 Elizabeth
Neill Archibald engineer, 56 Brunswick
Neill James, shoemaker, 145 Elizabeth
Neill James J, bookkeeper, 37 Simcoe
Neill John, mechanic, 37 Simcoe
Neill John, jr (of J Neill & Sons), 51 Peter
Neill John, sr of J Neill & Sons, 37 Simcoe
NEILL J & SONS (J Neill sr, J Neill, jr, and Robt Neill), proprs Soho Foundry, Esplanade w, nr York
Neill Robt, of J Neill & Sons, 37 Simcoe
Neilson Abraham, carpenter, 65 Hope
Neilson Hugh, supt N W Div Dom Telegraph, 321 Carlton
Neilson James, of A V De Laporte & Co, bds Nipissing hotel
Neilson James H, tel operator, 141 Wilton av
Neilson John, engineer, GTR, 127 Little Richmond
Neilson Peter, laborer, r 13 Soho
Neligan Thos, laborer, 115 Jarvis
Nellove Mrs Char, wid James, 280 King w
Nelson Alex, teamster, 153 Niagara
Nelson A D, of H A Nelson & Sons, res Montreal
Nelson C H, of H A Nelson & Sons, 262 Sherbourne
Nelson F E, of H A Nelson & Sons, res Montreal
Nelson George, r 100 Elizabeth
NELSON GEORGE, propr cheap lodging House, r 55 York
NELSON GEO, propr Quebec Hotel, 55 York
Nelson Henry, barber, 8 King e, h 171 University
Nelson H A (of H A Nelson & Sons) res Montreal
NELSON H A & SONS (H A Nelson, A D Nelson, H W Nelson, C H Nelson, and F E Nelson) wholesale fancy goods, 56-58 Front w
Nelson H W (of H A Nelson & Sons) 102 Pembroke
Nelson James, millstone maker, 34 Sackville
Nelson James R, butcher, 56 Eastern ave
Nelson James R, laborer, 56 Eastern ave
Nelson John, laborer, Maple, n s fr Dundas
Nelson John, tinsmith, 121 Elizabeth
Nelson Joseph, carpenter, 518 Queen w
Nelson Joseph, keeper, Asylum, 41 Hope
Nelson Mrs, dressmaker, 234 Sackville
Nelson Mrs Mary, grocer, 518 Queen w
Nelson William H, barber, 171 University
Nelson Wm J, cutler, 34 Sackville
Nelson Wm J, cutler, 234 Sackville
Nelson Wm J, law student, 103 Elm
NERLICH & CO (Henry Nerlich, Charles B Doherty, Herman Nerlich, Hugh Blain) wholesale fancy goods and tobaccos, 42 Scott
Nerlich Herman, of Nerlich & Co, 267 Jarvis
Nesbitt Alexander, laborer, 35 Cornwall
Nesbitt Frank, clerk, 71 King e
Nesbitt Henry, clerk, 71 King e
Nesbitt Samuel, carpenter, 160 Sackville

CANADA LIFE ASSURANCE CO'Y, Office 46 King St. W.

Nesbitt Josiah, of Anderson & Nesbitt, 137 Adelaide w
Nesbitt Wm, carpenter, North Berkeley near St James' ave
Nesneid Mrs A, wid Stephen, 62 Elizabeth
Nethery Thomas J, salesman, 240 Teraulay
Nettleton Frederick, car checker G T R, 14 Little Richmond
Neun Thomas, engineer, 23 West from Tecumseth
Nevill James, laborer, 11 William
Neville Henry, clerk, 22 Richmond e
Neville John, teamster, r 27 Centre
Neville Mrs B, ladies' school, 186 John
Neville Rufus S, law student, 142 Jarvis
Nevitt Richard B, M D, physician and surgeon, 168 Jarvis
New Cattle Market feed store, James Costello, propr, 154 Niagara
New Dominion Auxiliary (The) Publishing Co, S Frank Wilson, propr, 13 Victoria
New Dominion Brass Foundry, Thomas Dean, propr, 119 Adelaide w
NEW DOMINION TEMPERANCE HOTEL, Mrs Ellen Gill, props, 94-96 Bay
New Jerusalem Temple, Elm s s nr Yonge
NEW YORK FRUIT AND OYSTER DEPOT, Smith Bros, propr, 28 Queen w
Newal Robert, carpenter, 36 Elizabeth
Newall Cyril, agent 14 Shuter
Newall Thomas, blacksmith, 127 Adelaide w
Newberry Edward, laborer, King e Don
Newbold Mrs, 70 Terauley
Newby George, shoemaker, 83 Terauley
Newby Joseph, shoemaker, 131 Agnes
Newcombe H, of H Newcombe & Co, 97 Bond
Newcombe Octavius, of Octavius Newcombe & Co, 49 Queen e
Newcombe Octavius & Co, (Octavius Newcombe), importers of pianos and organs, 10 Colborne
NEWCOMBE WM, M D, physician and surgeon, 49 Queen e
Newcombe H & Co, (H Newcombe), wholesale milliners, 10 Colborne
Newcomer Daniel, carpenter, 262 Front e
Newell James, carter, 177 Ontario
Newell Organ Reed Co, Jethro Worden manager, r 87 Adelaide w
Newell William C, laborer, 177 Hope
Newhall John, detective, 21 Caer Howell
Newhall John jr, clerk P O, 232 George
Newhall John senr, hack propr, 232 George
Newhall William, cab owner, 112 Duchess
Newitt Philip, carpenter, r 82 Niagara
Newlands Alexander, carpenter, 6 Henry
Newman —, machinist, r 573 King w
Newman Charles H, clerk, 210 Ontario
Newman Francis, laborer, 27 Nassau
Newman Frank, 105 Peter
Newman Frank W, salesman, 211 Gerrard e
Newman George, engineer, 86 Niagara
Newman J, machinist GTR, 518 King w
Newman John, laborer, 30 Centre
Newman Joseph, 511 King e
Newman Mark, tailor, 177 York
Newman Mrs E, wid Stephen, Wellesley n s, e of Parliament
Newman Mrs Margaret, wid, 336 Queen e
Newman Robert, laborer, 11 Simcoe ter
Newman Robt, teamster, 11 Elliott pl
Newman Thomas, contractor, 2 Goulding
Newman T S, German, St Michael's College, St Joseph
Newnham George, teamster, bet 76½ and 78 Lippincott
News Boys' Lodgings and Industrial Home, Wm Davey supt, 43 Frederick
Newsome Robert, porter, 100 Centre
Newsome Wm B, manfrs agent, 4 Revere Block, King w
Newton Fred, carpenter, 148 Centre
Newton Frederick C, carpenter, 148 Centre
Newton George, tailor, 56 Gerrard w
NEWTON JAMES, boots and shoes, 264 Parliament
Newton Lewis, laborer, 95 Anne
Newton Miss Maggie, teacher, 56 Gerrard e
Newton Mrs Catherine, 536 King w
Newton Richard, yardsman, 82 Niagara
Newton Walter, mariner, r of 680 King w
Neyer Anton, laborer, 6 Virgin's lane
Niagara St School, F S Spence, head master, Niagara e s, nr Adelaide
Nibbs Isaac, laborer, 5 Munns' lane
Nibbett James, bricklayer, Harbord n s
Niblock Henry, carpenter, 57½ McGill
Nichol Joshua J, bookkeeper, 74 Brock
Nichol William, clerk, 120 Mutual
Nichol W J, clerk, 120 Mutual
Nicholas Daniel, laborer, 132 Mill
Nicholls Benjamin, porter, 341 Yonge
Nicholls Charles, pork butcher, 139 Adelaide w
Nicholls Henry, laborer, 41 Robinson
NICHOLLS JOHN, law stationer and lithographer, 62 King e, h 2 Carlton terr, Carlton
Nicholls Joseph, laborer, 8 Tate
Nicholls Samuel, saddler, 80 Strachan ave
Nicholls —, saddler, 60 Strachan ave
Nicholls Fred, asst-sec Mech Ins, 386½ Yonge
Nichols Henry, plumber, 5 Major
Nichols George, carpenter, 39 Baldwin
Nichols John, boots and shoes, 386½ Yonge
Nichols John, carpenter, 57 Givens
Nichols Lewis, stove polisher, 106 Brock
Nichols Richard C, hotel, 152 Mill
Nichols Robert, baker, 24 Mutual
Nichols Thomas, printer, 367 Young
Nichols William, com trav, 146 Adelaide w
Nichols William, spice maker, 98 Esther
Nicholson Francis, of Nicholson Bros, Willow w s
Nicholson Frank M, clerk, 196 Gerrard e
Nicholson James, contractor, 214 Oak
Nicholson John, laborer, 118 Sydenham
Nicholson John, machinist, 102 Huron
Nicholson John, porter, 3 Madeira pl
Nicholson Mrs Eliza, wid, 28 Tate
Nickalls Benjamin, 341 Yonge

Dr. Fowler's Extract of Wild Strawberry cures Diarrhœa, Dysentery and all Summer Complaints.

Nickols William, builder, 61 Alexander
Nicol C S, of C S Nicol & Co, 30 Terauley
Nicol C S & Co, (C S Nicol and J J O'Leary), grocers, etc, 73 Queen w
Nicol Henry S, clerk, 79 Jarvis
NICOL GEO B, clerk of Assize, 4 Toronto, h 74 Adelaide w
Nicol G D, bookkeeper, 242 Wellington w
Nicol Mrs F, wid Rev F N, 242 Wellington w
Nicol W B, barrister, 4 Toronto, h 74 Adelaide w
Nicol William B, MD, 74 Adelaide w
Nicoll Frederick, agent, 272 Carlton
Nicolls James, of S Nicolls & Son, 123 Queen w
Nicolls Robert, harnessmaker, 139 York
Nicolls Samuel, of S Nicolls & Son, 123 Queen w
Nicolls S & Son, (Samuel Nicolls and James Nicolls), harnessmakers, 123 Queen w
Nie William, carpenter, 18 Sackville

NIGHTINGALE THOS,

MANUFACTURER OF

SEWER PIPE, DRAIN TILE

AND WHITE BRICK,

213 YONGE STREET, YORKVILLE.

Nightingale William, tailor, 53 University
Nightingale Wm H, grocer, 45 Denison ave
Nimmo Alex, paper bag manufr, 28 Shuter
Nimmo John, clerk, 95 University
Nimmo John, news agent, 86 Maitland
NIPISSING HOUSE, Thos Barry propr, 172 King e
Nipissing Lumber Yard, Abbey lane, s s
Nisbet Peter, groceries, wines, liquors, etc, 277 Yonge
NIVEN JOHN, butcher, &c, 365 Yonge
Niven Malcolm, broker and com mercht, 77 Colborne, h 19 Isabella
Niven Rev E P, Presbyterian, 81 Gould
NIXON & CO, (Jas B Nixon) prov merchts, 24 Queen e
Nixon Henry, silver plater, 74 Bay
Nixon James B, of Nixon & Co, 144 Victoria
Nixon John, carpenter, 214 Little Richmond
Nixon John, gardener, 83 Amelia
Nixon Mrs Mary, ladies' boarding and day school, 50 Peter
Nixon Mrs Sarah, wid F, 70 High, fr Spadina ave
Nixon Robert, clerk, 226 Yonge
Nixon Robert, farmer, 30 Stafford
Nixon Robert, lead glazier, 88 Muter
NOBBY CIGAR STORE, William Allen, prop, 121 Yonge
Noble Adam, laborer, 27 Bright
NOBLE ANDREW, merchant tailor, 401 Yonge, h 29 Montague place
Noble George, clerk, 155 Ontario
Noble George, dry goods, gents' furnishings, etc, 349 Yonge
Noble George, frame maker, 78 Victoria
Noble Gerrard, clerk, 7 Sullivan
Noble James, cutter, 401 Yonge
Noble John, laborer, 455 Centre
Noble John, salesman, 525 King w
Noble Miss May, music teacher, 209 Bathurst
Noble Mrs Ann, wid Wm, 43 Britain
Noble Mrs E, wid W, 344 Queen w
Noble Mrs Jane, wid John, dressmaker, 11 Maitland
Noble Thomas, shoemaker, 117 Elm
Noble Thomas H, grocer and liquor dealer, Queen w cor Bathurst, h 525 King w
Nobles Geo, coachman, 250 Sherbourne
NOBLETT SAMUEL G, propr, Our Coffee Room, 115-117 York
Noblett Thos G, shoemaker, 61 Terauley
Noden Miss Margaret, bdg hse, 208 Church
Nokes George, broommaker, 215 Centre
Nolan Bros (J Nolan & P Nolan), stoves and furniture, 69 Queen w
Nolan Dennis, of Nolan Bros, 13 Mutual
Nolan Henry, clerk, 20 Esther
Nolan Henry J, chief clerk, Rossin House
Nolan James, of J & P Nolan, 69 Queen w
Nolan James, tailor, 60 Ontario
Nolan John, moulder, 23 Terauley
Nolan John, of Nolan Bros, 69 Queen w
Nolan J & P (Jas Nolan & P Nolan), stoves and furniture, 62-64 Jarvis
Nolan Michael, 21 Baldwin
Nolan Michael, undertaker, 573 Queen w
Nolan Patrick, furniture dealer, 267 Church
Nolan Thos, laborer, 62 William
Nolan Wm, tailor, 58 King e, h 318 Adelaide
Noran Thomas, laborer, 22 Lombard
Nord Peter, cabinet-maker, 91 Alexander
Nordheimer Albert (of A & S Nordheimer), "The Nest," Poplar road
NORDHEIMER A & S (Samuel and Albert Nordheimer), pianoforte and music warehouse, 15 King e
Nordheimer Samuel (of A & S Nordheimer), "North Holme," Glen Edith
Normal School, Church, between Gould and Gerrard e
Norman Addison, Electrical Appliances, etc, 4 Queen e
Norman George, police constable, 78 Vanauley
Norman Mrs Jane, wid Thomas, 251 Spadina ave
Norris Alex, laborer, 152 Huron
Norris Daniel (of Armstrong & Norris), 220½ Parliament
Norris Daniel, blacksmith, 70 Trinity
Norris Frank C, foreman *Christian Guardian*, bds Clarendon Hotel
Norris George, bookkeeper, 26 Shuter
Norris George, fireman gas works, 1 Trefann
NORRIS HENRY, butcher, etc, 333 Yonge
NORRIS J N, teacher, 80 Wellesley
Norris Mrs Augusta, wid William, 83 Hayter
NORRIS & SOPER, (William Norris, and Lewis N Soper), pianos and organs, 8 Adelaide e

J. BRUCE & CO., Photographers { CHILDREN'S PICTURES A SPECIALTY.

NORRIS JAMES,

ACCOUNTANT, COLLECTOR, ETC.

Chattel Mortgages taken and Collected. Rent, Real Estate and Insurance Agent, etc.,

26 Adelaide East. h 351 Queen w.

Norris John, turnkey gaol, Cornwall s s
Norris Wilburn D, bookkeeper, res Eglinton
Norris William, of Norris & Soper, res Eglinton
Norris William, teamster, 88 Centre
NORTH BRITISH CANADIAN INVESTMENT CO (THE), Scarth, Cochran & Co, general managers, 38 Toronto
NORTH BRITISH AND MERCANTILE INSURANCE CO, R N Gooch, agent, 26 Wellington e
North of Scotland Chambers, 18-20 King w
North Thomas, brakeman G T R, 212 Niagara
North Western Mutual Life Ins Co, M W Mills, general agent, 32 King e
North William, salesman, 18 Trinity sq
North William K, salesman, 18 Trinity sq
Northcote Henry, surveyor, 29 Hayden
Northcote Mrs E, wid C, 32 Charles
Northcote Richard, 49 Charles
Northcott Benjamin L, dry goods, King e Don
Northcott Benj L, salesman, Kingston r, Halliburton's blk
Northcott Sidney H, salesman, 2 Halliburton's block, King e of Don
Northcutt Thomas, T G& B office, bds Richardson's Hotel, 344 King w
Northern Congregational Church, Rev J A R Dickson, pastor, 404-406 Church
NORTHERN RAILWAY CITY HALL STATION, William Maxwell agent, Esplanade e
NORTHERN RAILWAY, freight department, R Quinn, agent, Esplanade w
Northern Railway Passenger Depot, Esplanade w, foot of Brock
Northern Railway Company Ticket Office, D B Wylie, agent, ft of Simcoe
Northern Railway Workshops, P Clark, superintendant, Esplanade
Northey William, laborer, 42 Doure
Northrop H S, of Northrop & Lyman, 130 Carlton
NORTHROP & LYMAN, (H S Northrop & John Lyman, wholesale dealers in patent medicines, 21 Front w
Northrop Mrs, wid Samuel, bdg hse, 94 Adelaide w
Norton Arthur, shoemaker, 3 Major
Norton George, porter, r 151 Centre
Norton James H, chemist, 145 York
Norton John, gardener, Saulter w s
Norton Moses, laborer, 115 Herbert
Norton Wm, painter, 363 Adelaide w
Norton Wm J, brakeman G T R, 694 King w
Norwich Joseph, butcher, 2, 4, 6 St Patrick's Market, h Suronne, Parkdale
Notman Alex, propr of Holman Liver Pad Co, 71 King w, bds Revere House
NOTMAN & FRASER (Wm Notman and Jno A Fraser), photographers to the Queen, 39 King e
NOTMAN JOHN C, Queen's printer, Parliament Bdgs, Front w, h 399 King w
Notman John T, machinist, 27 Robinson
Notman Wm, of Notman & Fraser, Montreal
Notre Dame Inst, Mother Josephine Superioress, 80-90 Jarvis
Nott Frederick, plumber, 106 Chestnut
Nott Joseph, of Cruickshank & Nott, 170 Bay
Nottingham John, carpenter, 35 Denison av
Nottingham Joseph J, brass finisher, 10 Hope
Nouer Joseph, cabinet maker, 27 Hayden
Noun Jas, 174 Duchess
Novell John, laborer, Sword e s
Noverre Augustin, 234 Wellington w
Noverre Frank A, boat builder and yacht outfitter, Esplanade w, h 41 Beverley
Noverre John H, photographer, 29 King e, h 234 Wellington w
Noverre Miss E, teacher of drawing, 234 Wellington w
Noverre Miss J, ladies' school, 234 Wellington w
Noyes E F, clerk Com Bank, 258 Simcoe
Noyes William, grocer, 154 Centre
Nudel John T, clerk Police Court, 154 Mutual
Nudel Miss, teacher, Winchester st, 154 Mutual
Nugent Frank S, of Nugent and Jameson, 34 Adelaide e
NUGENT & JAMESON (Frank S Nugent and R Willis Jameson), barristers, attorneys, &c, 11-12 Imperial Buildings, Adelaide e
Nunan Jeffrey, printer, 287 Front e
Nunn John, piano tuner, 105 Seaton
Nunn John, salesman, 59 Robinson
Nurse Edward, salesman, 376 Church
Nurse Edward, tailor, 118 Ontario
Nurse George, grocer, 6 Maple, fr Carlton
Nurse George J, salesman, 6 Maple
Nurse Mrs Martha, wid Richard, tailoress, 102 Edward
NURSE RICHARD, groceries, liquors, etc, 376 Church
Nuthall Mrs Catharine, wid Wm, 173½ Seaton
Nuthall Wm, contractor, 173½ Seaton
O'Brian Matthew, stove polisher, 106 Brock
O'Brian Michael, carpenter, 86 Bolton
O'Brien Daniel, laborer, 8 Wilton
O'Brien Dennis, laborer, 4 Ray's lane
O'Brien Dennis, printer, 431 King w
O'Brien Dennis, tailor, 9 Wellington ave
O'Brien Edward, laborer, 162 Parliament
O'Brien E Roby, inspector, 91 Breadalbane
O'Brien Henry, driver, 53 Duke
O'Brien Henry, of Robinson, O'Brien and Scott, 333 Sherbourne

MRS. KELLEY carries the largest stock of Embroidery Work in the Dominion. Palace Wool Store, corner Grenville and Yonge Streets.

O'Brien Hugh, driver, 53 Duke
O'Brien James, cooper, 115 Front e, h 49 Princess
O'Brien John, gardener, 30 St Albans
O'Brien John, laborer, 4 Johnston lane
O'Brien John, laborer, 13 Strachan
O'Brien John, laborer, 42 William
O'Brien John, sailor, 121 Victoria
O'Brien John, teamster, 73 Sumach
O'Brien Joseph, car builder, 429 King e
O'Brien Joseph, shoemaker, 429 King e
O'Brien L R, artist, studio up stairs, 14 King w
O'Brien Lucius R (of Quetton St George & Co), 27 Grenville
O'Brien Michael, laborer, Lewis e s
O'Brien Michael, laborer, 431 Queen e
O'Brien Michael, laborer, 5 Tate
O'Brien Mrs, washerwoman, r 91 Jarvis
O'Brien Mrs Catherine, wid Edward, 74 Power
O'Brien Mrs Catherine, shirt maker, 119 Queen e
O'Brien Mrs J, hotelkeeper, 520 Queen w
O'Brien Mrs Margaret, machinist, 26 Albert
O'Brien Mrs Mary, wid Jas, 47 Oxford
O'Brien Mrs Mary, grocery, 98 Church
O'Brien Patrick, 43 River
O'Brien Patrick, laborer, r 166 William
O'Brien Patrick, shoemaker, 69 Centre
O'Brien Richard, driver, 53 Duke
O'BRIEN RICH, propr Railway Hotel, 242-246 Front w
O'Brien Robert, teamster, 53 Duke
O'Brien Thomas, driver, 53 Duke
O'Brien Timothy, printer, 31 Ontario
O'Brien Timothy J, compositor, 124 Sackville
O'Brien William, shoemaker, 31 Ontario
O'Bryne Laurence, shoemaker, 88 Victoria
O'Byrne Michael J, bricklayer, 121 Tecumseth
O'Connell Andrew, servant, 80 Jarvis
O'Connell John, foreman, 36 McDonell sq
O'Connell Michael, shoemaker, 89 Jarvis
O'Connell rMs Mary, wid, 143 Hope
O'Connell Mrs Mary, wid D, 68 AdelaiJe w
O'Connell Mrs Margaret, wid Rich, 67 Bolton
O'Connell Peter, laborer, 16 Erin
O'Connell Rich, carriage blacksmith, 59 Bolton
O'Connell Thos, hotel, Richmond cor Victoria
O'Connor Charles, cabinet-maker and upholsterer, 36-38 Denison ave
O'Connor David, traveller, 105 University
O'Connor Dennis, cabman, 16 St Vincent
O'Connor Dennis, hatter and furrier, 160 Yonge, h 35 Breadalbane
O'Connor Hugh, gardener, 501 Queen w
O'Connor James, laborer, 38 Osgoode
O'Connor John, laborer, Front e n s, nr Vine
O'Connor John, painter, 14 Duke
O'Connor John, shoemaker, 65 Anne
O'Connor John, shoemaker, 30 Victoria
O'Connor Matthew, house, sign, and ornamental painter, 95 Church, h 86 Richmond e
O'Connor Michael, jr, grocer, 38 Tate
O'Connor Michael, sen, 34 Tate
O'Connor Mrs Anna, wid, 69 Lombard
O'Connell Mrs C, wid Patk, 144 Sackville
O'Connor Mrs Ellen, wid Jas, Shades hotel, 79 Bathurst
O'Connor Mrs M, wid J, 119 Ontario
O'Connor Mrs M, wid Jas, 121 Victoria
O'Connor Patk, laborer, 36 St David
O'Connor Patrick, salesman, 199 King e
O'Connor Thos, 29 Duchess
O'Connor Thos, hotel, Queen, e of Woodbine Park
O'Connor Thos, switchman, Don Station, GTR, Mill st
O'Connor Thos, wine and spirit mercht, 197-199 King e, res Balmy Beech, Kingston rd
O'Connor William, photographer, 63 King e, h 266 Queen e
Odam William, marble cutter, 231 Church
O'Dea Connor, teacher British Am Com College, bds Shakespeare hotel
O'Dea John, confectioner and fancy goods, 7-9 St Lawrence Arcade, h 57 Duke
O'Dea Michael, laborer, 85 Duke
O'Donell Michael, laborer, 62 Bathurst
O'Donnell Jas, 88 Richmond w
O'DONNELL JOHN, LDS, dentist, 61 King e
O'Donnell John, laborer, 89 Strachan
O'Donnell M, bds Queen's Hotel
O'Donohoe & Douglass, (Francis O'Donohoe and John L Douglass), carriage manufrs, 161-163 King w
O'DONOHOE, DOYLE & HAVERSON, (Jno O'Donohoe, Michael J Doyle and James Haverson), barristers, etc, 74 Church
O'Donohoe Francis, of O'Donohoe & Douglass, 20 D'Arcy
O'Donohoe Francis, carriage builder, 35 Adelaide w, h 20 D'Arcy
O'Donohoe Francis, com trav, 23 Water
O'Donohoe James, P O clerk, 57 McGill
O'Donohoe James, porter, 482 King w
O'Donohoe John, of O'Donohoe, Doyle & Haverson, 156 Jarvis
O'Donohoe John, hotel keeper, 534 Queen w
O'Donohoe Martin, laborer, r 470 King w
O'Donohoe Richard, salesman, 23 East
O'Donohoe Thomas, printer, 57 McGill
O'Dougherty Patrick, laborer, 18 Stafford
O'Dowd Mrs C, wid M, 28 Mercer.
O'Farrell Robert, porter, 95 George
O'Flaherty Morgan, landing waiter, 222 Bond
O'Gorman Edward, teamster, 38 Richmond w
O'Gorman Mrs Ann, wid John, grocer, 50 Power
O'Grady John, laborer, 17 William
O'Grady John A, prop of Shakespeare Hotel, 124-126 King w
O'Grady Patrick, laborer, 32 Emma
O'Grady Thomas, tailor, 209 Ontario
O'Hagan James, grocer and liquors, 340 Queen e, cor Sackville
O'Hara Daniel, of Doyle & O'Hara, cor Front and Simcoe
O'Hara James, Marine Mail Service, P O Department, 6 Wellesley Place

INSURE IN THE CANADA LIFE.

O'Hara Frank, porter, City Hotel
O'Hara James, tailor, 193 Ontario
O'Hara James W, clerk, 201½ Sherbourne
O'Hara Joseph, salesman, cor Simcoe and Front
O'Hara Mrs, —, 6 Johnston lane
O'Hara Mrs Marian, wid Col Walter, 6 Wellesley Place
O'HARA ROBERT, propr Montreal House, 140 King w
O'Halloran Daniel, cooper, 23 Melinda
O'Halloran Daniel, tel opr, 1 Church
O'Halloran James, bar-tender, 66 Jarvis
O'Halloran Michael, baker, 122 Jarvis
O'Halloran Patrick, laborer, 23 Melinda
O'Hearn James, grainer, Hickory e s
O'Hearn Mrs Ann, wid John, r 12 Albert
O'Hearn Mrs Rose, wid Jeremiah, 205 Queen e
O'Hearne & Glynn (Peter O'Hearne and Jas J Glynn), galvanized iron workers), 9 Markham
O'Hearne Nicholas, laborer, 122 Denison ave
O'Hearne Peter (of O'Hearne & Glynn), 122 Denison ave
O'Hearne Wm, dairyman, 56 River
O'Higgins Adrian J, clerk Toronto Svgs Bank, 17 Maitland
O'Higgins John, 39 North
O'KEEFE & CO, ale, porter and lager beer brewers and maltsters (Eugene O' Keefe, G M Hawke, Gould, cor Victoria
O'Keefe & Co's Brewery, 206-224 Victoria
O'Keefe Daniel, laborer, 126 Brock
O'Keefe Daniel, laborer, 122 Brock
O'Keefe Daniel, laborer, 16 Vine
O'Keefe Eugene, of O'Keefe & Co, 257 Jarvis
O'Keeve Mrs B, wid John, 411 King e
O'Keefe Mrs Emma, wid John, 17 Tate
O'Keefe Mrs Mary, wid Francis, Hickory w s
O'Keefe Richard H, mariner, 19 Garrison
O'Keefe William J, printer, 99 Anne
O'Leary Cornelius, laborer, 29 Renfrew lane
O'Leary James, groceries and tobacconist, 195 Queen w
O'Leary James, laborer, 544 King w
O'Leary John, stair builder, 129 William
O'Leary J J, of C S Nicol & Co, 45 Trinity square
O'Leary Mrs Ellen, wid C, 136 John
O'Leary Mrs Mary, wid Timothy, 195 Queen w
O'Leary Peter, teamster, 19 St Patrick square
O'Leary Thomas, jr, grain buyer, 123-125 Jarvis
O'Leary Thomas, sen, grocer, 123-125 Jarvis
O'Leary Timothy, propr, Sherbourne House, 225 King e
O'Laughlin Michael, tailor, 34 Esther
O'Mally John, fancy dry goods, 88 Queen
O'Mally Patrick, laborer, r 94 Duchess
O'Mara Mrs Margaret, wid William, 30 Melinda
O'Neill James, cabinet maker, 143 Centre
O'Neil James, cabman, 208 Wellesley
O'Neil James, coachman, 8 Mill
O'Neill James, laborer, 95 Boulton
O'Neill John, baker, 35 Eleanor
O'Neil John, dairyman, 231 Wilton ave
O'Neill Joseph P, grocer, 219 Centre
O'Neil Michael, laborer, r 96 Anne
O'Neil Morris, watchman, 91 Hayter
O'Neil Mrs Ann M, wid Terrance, J, 40 Duke
O'Neil Mrs Elizabeth B D, wid P, 10½ Church
O'Neil Mrs Ellen, wid John, 143 Tecumseth
O'Neil Patrick, baker, r 129 St Patrick
O'Neil Patrick J, mason, 231 Church
O'Neil Tullias, prop William III Hotel, 62 Adelaide e
O'Neill Wm, yardman N R Co, 230 Bathurst
O'Reilly Chas, MD, resident supt Toronto General Hospital, Gerrard e of Parliament
O'Reilly Edward P, milkman, 33-35 Brunswick av
O'Reilly James, tailor, 122 Chestnut
O'Reilly Mrs Mary, grocer, 102 Richmond e
O'Reilly Patrick, slater, 102 Richmond e
O'Riely Wm T, MD, ins inspector, 31 Bleeker
O'Riley John, shoemaker, 45 Avenue l
O'Riley Mrs Jane, wid, r 21 William
O'Rourke Francis, machinist, 53 Denison av
O'Rourke Mrs Ann, wid Martin, 10 St Paul
O'Shea Thos, printer, 76 Power
O'Sullivan Daniel, grocer and lamplighter, 108 Eastern av
O'SULLIVAN D A, barrister, 1 Can Per Bldgs, 18 Toronto, bds Rossin house
O'Sullivan Maurice, polisher, 47 High, fr Spadina av
O'Sullivan Michael J, letter carrier, 134 Lumley
O'Toole John, carpenter, Clinton w s
O'Toole Michael, carpenter, Harbord n s
Oag Jas, blacksmith, 252-254 Adelaide w
Oag Jas, machinist, 103 St Patrick
Oak Terrace, bet 88-100, Oak
Oak John, laborer, 117 St Patrick
Oakley Alfred, stonecutter, 75 Hope
Oakley Cornelius, jr, stonecutter, 85 Hope
Oakley Cornelius, stonecutter, 81 Hope
Oakley Frederick, caretaker, 40 Church, upst'rs
Oakley George, stonecutter, 83 Hope
Oakley G F, gunsmith, 10 St Vincent
Oakley George W, caretaker Mechanics' Ins, cor Church and Adelaide
Oakley James, harness-maker, King e Don
Oakley Mrs Thirza, confectioner, 229 King e
Oakley Thomas, bricklayer, 81 Hope
Oakman Richard, laborer, 117 Agnes
Oal George, bookkeeper, 64 Richmond w
Oates, Anderson & Co (W H Oates, James Anderson, and W H Sheppard), com mers, 74 Front e
Oates Fred T, bookkpr, 20 William, Yorkville
OATES RICHARD H, millstone manufr, Millstone lane, off York e s; h 26 Isabella
Oates Richard R, millstone manufr, Millstone lane, h 26 Isabella
Oates W H, of Oates, Anderson & Co, 20 William, Yorkville
Oban Mrs Elizbabeth, wid P, College s s, nr Bellevue ave

FOR Cholera Infantum and all Derangements of the Bowels and Stomach, use DR FOWLER'S EXTRACT OF WILD STRAWBERRY.

Oblander Andrew, horse shoer, 113 George
OBSERVATORY, G T Kingston M A prop, Queen's Park
Observer (The), Smallpiece & Wright, proprs, r 66 Church
Occident Hall, Queen w, cor Bathurst
Ocean House, Joseph Martin, senr, prop, 9 Leader lane
Ockley Mrs Caroline, wid George, 88 Duke
Oddfellow's Hall, 5 Albert and 7 Alice
Oddfellow's Hotel, Chas Williams prop, 434 Front w
Oddy Charles, 116 Front e, Black Horse Hotel
Oddy John, butcher, 54 Sydenham
ODELL JOHN D, prop British Am Com College, 112-114 King w, h 228 Sherbourne
Odell Miss Nellie, dressmaker, 14 Shuter
Ogden Albert, of McMichael, Hoskin & Ogden, 40 Beverley
Ogden James William, laborer, r 38 Hayter
Ogden Lyndhurst, 279 Simcoe
OGDEN UZZIEL, M D, physician and surgeon, 57 Adelaide w
OGDEN WILLIAM W, M D, physician and surgeon, 268 Queen w
Ogeltree William, laborer, 3 Simcoe terrace
Oglivey James, of Hunter & Co, res Hamilton
Ogilvy A T, clerk, 85 Isabella
OGILVY & CO (Jas S Ogilvy, John Ogilvy, Thos Ogilvy, and Thos O Anderson), wholesale dry goods, 41 Front w
Oglivy James S, of Ogilvy & Co, res Manchester, England
Oglivy John, of Oglivy & Co, res Montreal
Oglivy Thos, of Oglivy & Co, 85 Isabella
Oglivy William, mill wright, 238 Front e
Ohio Clough Stone Co, John Esson, agent, 60 Front w
Old Fort and Garrison, foot of Bathurst
Old Gaol, Berkeley
Old School of Medicine, Queen's Park
Old Water Works, cor Huron & D'Arcy
Oldberry William, Dominion Armorer Sergt, Old Fort
Oldham Samuel, provisions, 19 Queen w
Oldham William, hotel keeper, Brock corner Adelaide
OLDRIGHT WILLIAM, MA, MD, physician & surgeon, 50 Duke
Oliphant Alex M, bookbinder, 118 Nassau
OLIPHANT DAVIS D, M D, homœpathist, 203 Church
Oliphant Mrs Louisa, wid Alex, bdg hse, 188 Adelaide w
Oliphant William H, student, 203 Church
Oliver Eli, messenger, Lippincott e s, bet Harbor and Herrick
Oliver Frank, carpenter, 268 Spadina ave
Oliver George, of Arksey & Oliver, 39 Renfrew
Oliver James, baker, 23-25 Renfrew lane
Oliver James, laborer, 151 Eastern ave
OLIVER JOHN, lumber yard, cor Esplanade and Lorne, h 16 Bond
Oliver John D, of F W Coate & Co, 5 Avenue
Oliver Joseph, of Donogh, McCool & Oliver, 226 Berkeley
Oliver Joseph, painter, 65 Victoria
OLIVER & KING, (N R Oliver and E H King), chemists, druggists, etc, 78 Yonge
Oliver Miss Ellen, 121 Brock
Oliver Mrs M, 118 Denison ave
Oliver Mrs Margt, wid James, 71 Winchester
Oliver N R (of King & Oliver), res Brampton
Oliver Robert, steam gauge maker, 41 Trinity Square
Oliver Robert, steam gauge maker, r 38 Lombard
Oliver Samuel, 69 Victoria
Oliver Stephen A (of Farley & Oliver), 268 King w
Oliver Stephen E, bookkeeper, 118 Denison ave
Oliver Thomas, cutter, 28 Albert
Oliver William, teamster, 354 Adelaide w
Oliver's Planing Mills, cor Esplanade and Lorne
Olliver Thomas, laborer, 102 Bolton
ONTARIO BANK, A Fisher, manager, cor Wellington & Scott
ONTARIO BANK, head office, D Fisher, general manager; W H Smith, inspector; 31 Scott. *See advt. page 4.*
ONTARIO BAKING POWDER, COFFEE AND SPICE MILLS, Wm J Smith, propr, 247 King w
Ontario Chambers, n e cor of Church and Front
ONTARIO ENGINE WORKS, J Martin & Son proprs, 223-225 Queen e
Ontario Hall, 21 Court
Ontario Law List, John Rordans, publisher, 88 King e
Ontario Lead Works, Andrew J Somerville prop, 151 Queen e
Ontario Livery Stables, John Mitchell prop, 16 Duke
ONTARIO MANUFACTURERS' & INDUSTRIAL Association, W H Fraser sec, 116 King w
ONTARIO MANUFACTURING CO, C T Brandon & Co, proprietors, 86 King e. *See card in Classified Business Directory*
Ontario Printers' Emporium, Gwatkin & Son props, cor Bay and Wellington
Ontario Publishing Co, 36 King w
Ontario Publishing Co, 87 King w
Ontario Reform Association reading room and secty's office, G R Pattullo secty, 45 King e
Ontario Rowing Club, Esplanade e, s s
ONTARIO SCHOOL OF ART, M Matthews secretary, 14 King w
ONTARIO SOCIETY OF ARTISTS, W H Howland president, M Matthews sec, 14 King w
ONTARIO STEAM DYE WORKS, Thomas Squire prop, 334 Yonge
Opferkuch Joseph, moulder, 238 King e
Ontario Tattersall's, John P Bond, V S, prop, 61-63 Richmond w

J. BRUCE & CO., Photographers—Colored Miniatures.

ONTARIO VETERINARY COLLEGE, Dr Andrew Smith, principal, 40-42 Temperance
Oppheimer Abraham, butcher and drover, 10 Robinson
Oram John, boarding house, 50 Richmond w
Oram Robert, box maker, 2 Tate
Ord Captain Lewis W, clerk treasury department, 361 King w
Oremus William, barber, boards Wellington hotel
Orford James, 265 Parliament
Organ John, printer, 221 Centre
Oriental Hotel, John Wiggins propr, 317 Parliament
Ormsby Miss Elizabeth, machine operator, 127 Queen e
Orpen Abram, 141 Bathurst
Orpen Henry, machinist, Walnut ave, e s
Orr —, law student, 71 Victoria
Orr Benjamin, shoemaker, 135 Duchess
Orr John, commercial traveller, 201 Ontario
Orr John, hackdriver, 95 Gerrard, e of Parliament
Orr Robt, laborer, 95 Gerrard, e of Parliament
Orr Robert J, com trav, 70 King w
Orr R J, tobacconist, 554 Queen w
Orr Wesley F, inspector North of Scotland Ins Co, Barrie
Orr William, dairy, 51¼ Bellevue av
Orr Wm A, law student, 188 Richmond w
ORR WM H, manager Ætna Life Ins Co, 10½ Adelaide e, h 84 Wilton av
Orr Wm R, city auditor, 12 Mutual

ORSON S. B.,
PAPER BOX MANUFACTURER,
32 COLBORNE STREET, h BROOKFIELD.
Every description of Paper Boxes and Tea Caddies made to order. Printers' and other Cards cut. Also manufacturer of the Card Board Safety Egg Carrier, in 30 and 50 dozen cases, all other sizes made to order. Orders by post promptly executed.

Osborne House, Wm Osborn, propr, 100 Wellingtone w
Osborne Joseph, postman, 7 St Patrick's sq
Osborne Miss Rosanna, 274 Church
Osborne Saml, bookkeeper, 437 Parliament
Osborne Sewing Machine Office, A M Theal, manager, 131 Yonge
Osborne Thomas, laborer, 11 Renfrew
Osborne Wm, prop Osborne House, 100 Wellington w
Osgoode Hall, Queen w, bet Chestnut and University
Osgoode Hall Library, J H Esten librarian, Queen w Osgoode Hall
OSHAWA CABINET CO, F W Gibbs manager, 97 Yonge
Oshlin John, blacksmith, 91 Chestnut
Osler Edmund B, of Pellatt & Osler, Rosedale, Yorkville
Osler Featherston, of Bethune, Osler & Moss, 35 Avenue
Osler George W, metal pipe maker, 448 Parliament
Oster Andrew, stove mounter, 60 Tecumseth
Ostrum Lewis, horse trainer, Leslie w s
Oswald Charles, cook American Hotel, cor Front and Yonge, h 364 Adelaide w
Oswald Richard J, laborer, 47 Strachan
Ottawa House, John Gregg prop, 224 Queen w
Ottaway Thomas, Mattrass maker, 174 Gerrard e
Otter Harold C, clerk, 210 Teraulay
Otter Mrs A, wid A, 210 Teraulay
Otter Wm D, clerk Canada Co, 268 Jarvis
Otto Rodolph, lithographer, 53 Seaton
Oulcott John, propr "The Rose," 442 Yonge
Oulster Abel, laborer, 117 Sumach
Oulster Thos, moulder, 262 Ontario
OUR COFFEE ROOM, S G Noblett, propr, 115-117 York
Outram John, baker, 17 Huron
Ovens Hugh (of Hugh Ovens & Co), 10 Temperance
Ovens Hugh & Co, (Hugh Ovens) livery, bdg, and sale stables, 20 Adelaide w
Ovens John, fancy goods, 126-128 Yonge
Ovens John, laborer, 10 Taylor
Ovens Mrs Eliza, wid Hugh, 10 Temperance
Ovens Robt, bookbinder, 23 Huron
Ovens Robert, salesman, 49 William
Ovens Wm, teamster, 33 Melinda
Over Alfred C, clerk, 173 Berkeley
Over Walter R, messenger, 339 Wilton ave
Overell Frederick W, salesman, 193½ Yonge
Overhill Mrs Elizabeth, 217 Queen e
Overton George, stonecutter, 87 Esther
Owen D M, of C G Cobban & Co, 88 Wood
Owen George, piano maker, 19 D'Arcy
Owen Henry A, blacksmith, 46 Elizabeth
Gwen James, clerk, 69 Esther
Owen James G, illuminator, 88 Wood
Owen John, laborer, Garrison s s, nr 31
Owen John, jr, trunkmaker, Garrison, nr 39
Owen Mrs Susan, bdg hse, 32 Agnes
Owen Richard, fruit, oysters, etc, 393 Yonge, h 19 D'Arcy
Owen Thomas, checker G T R, 24 West fr Tecumseth
Owen Thomas, machinist, 294 Richmond w
Owen William, bookkeeper, Linden n s
Owen William J, clerk, 2 Linden
Owen John, cooper, 47 Strachan ave
Owens John, carpenter, 23 Darcy
Owens J G (of Howard & Owens), agent Dominion blank form publishing company
Owens Thomas, bricklayer, Borden w s, bet Buller and Harbord
Oxeltree William, laborer, 3 Elliott place
Oxenham Miss Minnie, private school, 92 St Patrick
Oxenham William, butcher, 12 St Andrew's market, h 92 St Patrick
Ozanne George, baker, 25 Elizabeth
Pace James, moulder, 32 Osgoode
Pacific Buildings, 26-30 Front e
Pacific Mutual Insurance Co, of New York, Robt Thomas, agent, 6 Ontario Chambers, cor Front and Church

MRS. KELLEY'S for School of Art, Mmes. Le Boultiller and Louell's Designs in Needle Work. Palace Wool Store, corner Grenville and Yonge Streets.

Packer Alfred, express man, 59 Duke
Packer, Richard, painter, 166 Chestnut
Packham Charles, carpenter, 15 Little Richmond
Packham Fred, engineer, 71 Berkeley
Pacquette Oliver, salesman, Bay
Padden Thomas, mariner, 56 St David
Paddington George, jeweller, 6 Baldwin
Paddington Joseph H, brushmaker, 10 Trefann
Page A Wright, of H Block & Co, bds Rossin House
Page Charles, of C Page & Sons, 25 Stanley Crescent, St Vincent
Page Charles H, whitewasher, 158 Chestnut
Page Charles J, of C Page & Sons, 416 Church
PAGE C & SONS, (Charles J Page, Josiah H Page and John Page) general dry goods, 194-196 Yonge
Page Gregory, carpenter, 86 Ontario
Page Gregory J, fruiterer, 224 Queen e
Page John, of C Page & Sons, 88½ Maitland
Page John, laborer, 260 Sumach
Page Josiah H, of C Page & Sons, 25 St Vincent
Page Mrs, wid, 51 Bulwer
Page Mrs Sarah, wid B, 200 Gerrard e
Pain Alfred, porter, 100 Bolton
Paine William, laborer, 193 Claremont
Paisley Edward, weaver, 77 Trinity
Palace Boarding House, Mrs H Brown props, 130 Front w
Palace Hotel, George White propr, 680-682 King w
Palace St School, Geo H Powell, head teacher, Cherry, cor Front
Palen William, carpenter, 88 John
Palen William T, printer, 88 John
Palmer Benj, laborer, 51 Chestnut
Palmer Charles, bookkeeper, 214 George
PALMER E A, photo goods, 113 King e
Palmer Eli J, 47 Alexander
Palmer Ernest James, blacksmith, 107 Dalhousie
Palmer Francis, clerk, 102 Shuter
Palmer Hamilton J, teamster, 33½ Teraulay
PALMER HOUSE, James R Palmer, propr, 330-332 King e
Palmer J P, representing Miller & Richard, 16 Jordan, res Weston
PALMER JAS R, propr Palmer House, 330-332 King e
Palmer John, builder, 314 Bathurst
Palmer John, pedler, 22 Nassau
Palmer John, jr, sign painter, 123 Adelaide w
Palmer John, sr, sigh painter, 121 Adelaide w
PALMER JOHN S, propr Palmer's Hotel, 24 West Market
Palmer Luther, painter, 67 Edward
Palmer Mrs Ann J, wid John, 121 Sydenham
Palmer Mrs M B, hair worker, 80 Richmond w
PALMER'S HOTEL, John S Palmer, prop, 24 West Market
Palser Henry D, propr Yorkville Laundry, 695 Yonge
Palmer Richard, baker, C P, 98 Tecumseth
Pamenter Philip, laborer, 421½ King e
PAMPHILON JOHN A, staple and fancy dry goods, 354½ Yonge
Pangburn George, carpenter, 12 Virgin's lane
Pankhurst Mrs Fanny, wid Arthur, 7 McCaul
Panter George A, conductor T G B, 89 Tecumseth
Panter George E, stone-cutter, 107 Parliament
Pape James, florist and fruit dealer, 38 40 St Lawrence Market, h Leslieville
Pardee Hon T B, Com Crown Lands Dept, Parliament Bldgs, Front w, bds Queen's Hotel
Pardoe Avern, asst editor *Globe*, 23 Avenue
Parent Amable, shoemaker, 19 Trefann
PARK JAMES, provision dealer, 41-47 St Lawrence Market, h 80 Duke
Park Mrs Ruth A, dress and mantle maker, 386 Church
PARK SAMPLE ROOM (Mitchell & Ryan, props), 103 King w
Park School, Martin Gill, head teacher, 71-78 St David
Park Wm, propr Toronto Vinegar Works, Esplanade e, h 253 Jarvis
Park Wm S, cabinetmaker, 386 Church
Park Wm W, of W W Park & Co, 253 Jarvis
Park W W & Co, (Wm W Park and Robert Peters), wholesale confectioners, 104-106 Adelaide e
Parkdale Journal, Ed Devine editor and propr, 17 Adelaide e
Parker Alfred, 22 Widmer
Parker Alfred J, secry Canada Sterling Co, 352 King w, h 22 Widmer
Parker Benj, car repairer N R C, 792 Queen w
Parker C H, machine maker, 59 Bellevue ave
Parker David, builder, 5 McCaul
Parker Edmund H, carpenter, 53 William
Parker Frederick, teamster, 543 Queen w
Parker George, baggageman N R C, 192 Little Richmond
Parker George H, brakeman N R C, 39 Vanauley
Parker James, cooper, 367 Adelaide w
Parker John, plumber, 103 Chestnut
Parker John G, salesman, 134 George
Parker John O, brass foundry, r 87 Adelaide
Parker John O, manager, 162 Adelaide w
PARKER JOHN O, mineral spring waters, Adelaide w, n s nr 232
Parker Jonathan, baker, 483 Yonge
Parker Joseph, carpenter, 108 Major
Parker Joseph, carpenter, 131 Sumach
Parker Joseph, machinist, 134 Edward
Parker Joseph, shoe cutter, 20 Hayter
Parker Lady S H, wid Sir Henry, 189 Simcoe
Parker Mrs Ellen, wid Joseph, 8 Eastern av
Parker Mrs Josephine, 35 Teraulay
Parker Mrs M A, wid Jas, 16 Camden
Parker Mrs Sarah, fancy goods, 142 York
Parker Rache, painter, 166 Centre

CANADA LIFE does the LARGEST BUSINESS in the Dominion.

Parker Robt, of Castle & Parker, 37 Hazleton av, Yorkville
Parker Saml, contractor, 194 Gerrard e

PARKER STEAM DYE WORKS.
CASTLE & PARKER.
WORKS—YORKVILLE.
Head Office—211 Yonge; Branch Office, 339 Queen West.
Merchants' Work a Specialty.
WILMOT CASTLE. ROBERT PARKER.

Parker Thos, clerk, 184 Adelaide
Parker Thomas Y, builder, 405 Church
Parker Wm H, carpenter, 145 Bleeker
Parkes James, tailor, 163 Teraulay
Parkhurst E R, *Mail* reporter, 91 Walton
Parkin Thomas, planker, Reid's lane, w s
Parkinson John, jeweller, 11 Henry
Parkinson John, jeweller, r 9 Richmond e
Parkinson Miss E, caretaker 19 St James' Buildings, 46 Church
Parkinson Mrs Lucy A, 243 Church
Parkinson Thomas, marbleiser, 397 Parliament
Parks James, roofer, 72 Trinity
Parkes Samuel, laborer, 35 Gerrard, e of Parliament
Parkes Robert, Usher Court of Chancery, Osgoode Hall, h 220 Teraulay
Parks W H, miller, 85½ Yonge
Parks William R, printer, 90 Hayter
Parkson Alfred, captain, 62 Elm
Parliament Buildings, Front w
Parliament St Baptist Church, Rev E M C Botterill, pastor, Parliament w s, nr Sydenham
Parliament St Primitive Methodist Church, Rev J Edgar, pastor, Parliament cor Oak
Parliament St School, R T Martin, head master, King e cor Parliament
Parm James, laborer, Mill
Parm John, laborer, 44 Tate
Parmenter Edwin, wool dealer, 132 Seaton
Parmenter Jonas J, 198 Adelaide w
Parnell George, 33 Grosvenor av
Parott Joseph, laborer, 3 Borden
Parow Abraham, laborer, Abbey lane n s
Parr Henry, 187 Ontario
Parr James, carpenter, 473 Queen w
Parr Mrs M, wid W H, 187 Ontario
Parrinton Mrs Emily, wid Alfred, 127 Winchester
Parrott James, laborer, Wellesley n s, e of Parliament
Parrott James, porter, 33 William
Parrott Mrs Eliza, wid Joseph, 20 Claremont
Parry Albert, painter, 187 Strachan
Parry Mrs Esther, nurse, 8 Agnes
Parry William, carpenter, 111 Grosvenor av
Parsons Benj, acct, Canada Co, 228 Wellington n w
Parsons Francis, oil refiner, 49 Oak
Parsons Charles, of C Parsons & Co, 16 Grenville
Parsons C & Co (Chas Parsons), wholesale leather com merchts, 70 Front e
Parsons John, tobacconist, 168 Bay
Parsons Samuel S, grocer, 147 Wilton av
Parsons William G, bricklayer, 221 Sackville
Parsons Wm T, 266 Simcoe
Parton William, shoemaker, 88 Amelia
Partridge Alfred, painter, 41 Louisa
Partridge Alfred H, painter, 111 Parliament
Partridge E, clerk, 71 Victoria
Partridge Frank, wire-worker, 75 Oxford
Partridge Henry, engineer, Radenhurst
Partridge Henry F, packer, Radenhurst s s
Partridge Wm H, bookkeeper, 83 Grosvenor ave
Pascoe James, tailor, 186 Centre
Pascoe John, carpenter, College s s, n Bellevue ave
Pascoe William, rope-maker, bet 76½ and 78 Lippincott
Pashby Thomas, butcher, King, e Don
Passmore Christopher A, painter, 116 Strachan ave
Passmore Fred, deputy City Register, 80 Pembroke
Passmore Fred F, P L S, 80 Pembroke
Passmore John, dry goods and ladies' outfitting, 436 Yonge
Passmore Miss Harriet F, 56 Wood
Passmore Miss Maria L, 56 Wood
Passmore Miss Mary Anne, 56 Wood
Passmore Samuel, student, 29 Maitland
Patchell E B, clerk Dom tel, 75 Shuter
Paterson Adam, packer, 114 Duchess
Paterson A W, cashier, 296 King w
Paterson D, salesman, 274 King w
Paterson Daniel, millinery and mantles, 80 Yonge, h 274 King w
Paterson Donald, salesman, 159 Adelaide w
Paterson Hon Christopher, Judge Court of Appeal, 422 Jarvis
PATERSON JAMES, of Thos May & Co, 147 Gerrard e
Paterson James, grocer, 109 Richmond w
Paterson John, 98 Carlton
Paterson John, Paterson Place
Paterson John, boots and shoes, 160 King e, h 81 Sydenham
Paterson John A, buyer, Thos May & Co, 196 Sherbourne
Paterson John A, of Macdonald & Paterson, 72 John
Paterson Joseph, clerk, 195 Church
Paterson Mark J, Custom House Officer, 39 Brant
Paterson Peter, hardware, 551 Church
Paterson Peter, of P Paterson & Son, 551 Church
Paterson P, sr, governor British Am Ins Co, 256 Victoria
Paterson Samuel E, clerk, 466 Adelaide w
Patient John, waiter, 54 Elizabeth
Paton George, 1 Chamberlain block, Carlton

FOR Cholera Morbus, Sea Sickness and all Summer Complaints, use
Dr. FOWLER'S EXTRACT OF WILD STRAWBERRY

PATERSON P & SON,
(P Paterson),
WHOLESALE AND RETAIL
HARDWARE & HOUSE FURNISHINGS.
Sole agents for Littlefield's Furnaces, of Albany; Burtis & Graff's Surface Burning Furnaces, Metropolitan Wrought Iron Furnaces, of New York; Hall's Fire and Burglar Proof Safes, of Cincinnati; Chadburn & Coldwell's Excelsior Lawn Mowers, Charter Oak Lawn Mower, Wollensack's Patent Transom Lifter and Locks, Tucker's Alarm Cash Drawers.
24 KING STREET EAST.
See advt. page 11.

Paton James W, paint and oil merchant, 366 Church
PATON JAMES W, paints, oils, window glass, etc, 151 Yonge, h 38 McCaul
Paton John, accountant, Chamberlain block, Carlton
Paton John, grocer, 162 Sackville
Paton Robert, barber, 127 Richmond w
Paton Robert G A, cashier Custom House, 48 Wood
Patten Robert, barber, 127 Richmond w
Patterson Alexander, groceries, wines, liquors, etc, 295 Yonge, h 10 Gloucester
Patterson Andrew, bookkeeper, 296 King w
Patterson Daniel, merchant, 274 King w
Patterson George, grocer, 195 Church
Patterson George, hatter, 348 King e
Patterson George, laborer, 10 Sydenham lane
Patterson Geo C, of G C Patterson & Co, 15½ Sumach
PATTERSON GEORGE C & CO (Geo C Patterson), printers and publishers, 48 King e
Patterson Henry, bk keeper, 28 Esther
Patterson James, grocer, cor York and Richmond
Patterson James, laborer, 188 Chestnut
Patterson James, printer, 269 Queen
Patterson James, shoemaker, 172 Victoria
Patterson James A, shoemaker, 15 Christopher
Patterson John, carter, 55 Eastern av
Patterson John, cashier City Treasurer's Office, 509 Sherbourne
Patterson John, hotel keeper, 92 Agnes cor Elizabeth
Patterson John, laborer, 47 Eastern av s s
Patterson J H, salesman, 12 Ord
Patterson John S, agent, 47 Hayden
Patterson John S, commercial traveller, 170 St George
Patterson Joseph, clerk, 60½ Homewood av
Patterson Joseph, engineer, 207 Sackville
Patterson Joseph C, clerk, 60½ Homewood ave
Patterson Mrs Isabella, wid Benj, caretaker, 36 King e
Patterson Mrs M, wid R, 2 Hagarman
Patterson M, customs officer, 39 Brant
Patterson M J, landing waiter customs, 27 Dorset
Patterson Richard, laborer, 119 Elizabeth
Patterson Robert, laborer, Lewis w s
Patterson Robert L, clerk, 468 Parliament
Patterson Thomas, butcher, 28 Eleanor
Patterson Thomas, carter, King e Don
Patterson Thomas, flour, feed and provisions, 260 Queen e
Patterson Thomas of Roy & Patterson, 150 Bleeker
Patterson Thomas C, 64 King e
Patterson William, box maker, 161 University
Patterson William, clerk, 139 Simcoe
Patterson Wm, clerk, 57 Sydenham
Patterson William, printer, 108 Chestnut
Patterson William J, 38½ Wilton ave
Patterson's Wharf, Esplanade w, foot of Simcoe
Pattinson John H, salesman, 33 Dundas
Pattison Appleton J, 273 Simcoe
Patton Alfred M, Registrar Trust and Loan Co, 8 Prince Arthur ave, Yorkville
Patton Arthur M, of Crone, Patton & Co, Prince Arthur ave, Yorkville
PATTON & BELL, (William Patton, John A Bell) grocers and tea dealers, 395 Yonge, cor Gerrard e
PATTON & CO, (M Patton, S J Reynolds) wholesale crockery, &c, 17 Front w
Patton F L, branch acct Federal Bank, 184 Richmond w
Patton Henry, bookkeeper, 231 Church
Patton James, foreman Gas Co, 440 King e
PATTON HON JAMES, Q C, gen manager English & Scottish Investment Co, of Canda (limited), Queen City Fire Insurance Co's building, 24 Church, h 121 Simcoe
PATTON JOHN, boot and shoe maker, 216 Queen e, h 1 Essery terrace, Ontario
Patton M, of Patton & Co, 14 Albert
Patton William, of Patton & Bell, 132 Victoria
Patrick —, 167 Sherbourne
Patrick Alexander, man Con gas Co, 237 Front e
Patrick Charles, clerk, 79 Dundas
Patry John, of Patry & VanIderstine, 49 Sydenham
Patry & VanIderstine (J Patry and Thos VanIderstine) props Dominion Desk Factory, Millichamp's bldgs, *Globe* lane
Pattullo George R, sec Ont Reform Associatn, bds Walker House
Paul ——, salesman, 135 Mutual
Paul John, supt Board of Works, 22 Tecumseth
Paul John W, grocer, 88 Nassau
Paul Moses, salesman, 181 Church
Paul Rembler, V S, propr Grand's Repository, Pine Hurst, Well's Hill
Paull A E, of Paull & Son, 21 Murray
Paull H G, of Paull & Son, 21 Murray
PAULL & SON (A E Paull & H G Paull,) Architects &c, 25 Toronto
Pavey Charles, druggist, King w, s s, n Peter
Payne Geo, confectioner, 436 Yonge

J. BRUCE & CO., Photography in all its Branches.

Payne Henry, fireman, 28 Edward
Payne Jeremiah, crimper, 16 William
Payne John, law student, 32 North
Payne Joseph, printer, 51 Sydenham
Payne Miss Louisa, teacher, 12 Baldwin
Payne Mrs Sarah, wid George, r 103 Sydenham
Payne Wm, fireman gas works, 207 Sumach
Payne W H, salesman, Don Mount
Peach Mrs Eliza, washerwoman, 54 Cherry
Peacey Charles Henry, porter, 166 Chestnut
Peacey George, carpenter, 21 Hayden
PEACOCK JAMES, propr parcel and baggage express, 8 Victoria, h 51 Duke
Peacock John, plumber, 40 Anderson
Peacock Jonathan, laborer, Cedar n s
Peacock Mrs Jane, wid Geo, 12 Larch
Peacock Thomas, salesman, 48 Robinson
Peacock William, asst secy Reform Association, 48 Robinson
Peacock Wm, salesman, 8 Sydenham
Peacock William C, laborer, 12 Larch
PEACOCK'S PARCEL & BAGGAGE EXPRESS, Jas Peacock, propr, 8 Victoria
Peake Lewis C, bookkeeper, 27 Isabella
Peal Geo, miller, 99 Ontario
Pearce James H, of Jas H Pearce & Co, bds Walker house
PEARCE JAMES H & CO (James H Pearce), drug and genl com merchts, 26-28 Melinda
Pearce John, baker, 689 Yonge
Pearce John, carpenter, 134 Lippincott
Pearce John, collector, *Globe*, 7 Widmer
Pearce John S, bookkeeper, 21 Hayter
Pearce Mrs Sarah, Berlin wools, ets, 425 Yonge
Pearce Samuel, shoemaker, 10 Osgoode
Pearce Samuel, shoemaker, 9 Osgoode lane
Pearce William, clerk, 7 Morrison
Pearce William, engineer, 59 Seaton
Pearcey John, clerk, 10 Alexander
PEARCY GILBERT, painter and glazier, 13-15 Richmond e
Pearcy Gilbert S, clerk, 10 Alexander
Pearcy John, registration clerk, births, deaths and marriages, 10 Alexander
Pearcy Sanderson (of Pearcy & Stewart), Bloor, off St Thomas
PEARCY & STEWART (S Pearcy & W B Stewart), wholesale paints, oils, glass, etc, 124½-126 Bay
Pearcy Thomas, carpenter, 145 Sumach
Peard James, commercial traveller, 121 Gerrard e
Pearen George, marble cutter, 6 Selby
PEAREN JOHN E, marble dealer, 545 Yonge, h 6 Selby
Pearl Cigar Store, R E Alderdice, propr, 191½ Yonge
Pearl Mrs Grace, wid John, 117 Elizabeth
PEARS GEORGE, 15 Grosvenor
Pears James, engineer T & N Ry, 2 Trefanne
Pearsall Benjamin, jeweller, 5 King e, h 94 Berkeley
Pearsall Charles, 5 King e, h 109 Duke
Pearsall & Briggs, (George Pearsall, James R Briggs), hardware merchants, 417 Yonge
Pearsall George, of Pearsall and Briggs, 2-4 McGill
Pearson Arthur, clerk, 158 Yonge

PEARSON BROS.,
REAL ESTATE BROKERS, VALUATORS, ARBITRATORS &c.
17 ADELAIDE ST. EAST.
P. O. Box 1074.
JOHN F. PEARSON. CHAS. PEARSON.

Pearson Charles, of Pearson Bros, 158 Yonge
Pearson Charles, painter, Matilda Don Mount
Pearson David B, clerk, 13 Sullivan
Pearson Edwin, 404 Sherbourne
PEARSON JAMES, of Leys & Pearson, 84 Gloucester
Pearson James, leather cutter, 69 Teraulay
Pearson John, butcher, 55 Dundas
Pearson John E, bookbinder, 316 Adelaide w
Pearson John F, of Pearson Bros, 158 Yonge
Pearson Justus B, of Milburn, Bentley and Pearson, 160 Wilton av
Pearson Marmaduke, of M & W Pearson, 158 Yonge, cor Richmond w
Pearson M & W (Marmaduke Pearson & Wesley Pearson), dry goods, 158 Yonge
Pearson Mrs E M, matron, Girls' Home, Gerrard e
Pearson Rev John, asst rector Holy Trinity Church, 14 Trinity sq
Pearson Robert, engineer, NRC, 32 High, fr Spadina av
Pearson Wesley, of M & W Pearson, 158 Yonge
PEARSON WM H, secy Consumers' Gas Co, 8 Pembroke
Pease H C, clerk, 135 Jarvis
Pease Joseph, salesman, 240 Bathurst
Peck John, ostler, 166 Richmond w
Peck Ogle R, of Ont Pump Co, and Inspector Phœnix Mutual Fire Ins Co, 47 Nassau
Peckart William, plasterer, 123 Elizabeth
Peckham Geo, police constable, 53 Mutual
Peckham Jesse S, bookkeeper, 135 Mutual
Pedlow Thomas, carpenter, 123 Ontario
Peebles Peter, pattern maker, 110 Muter
Peel Alexander, laborer, 10 Beverley
Peel Benjamin, tailor, 112½ Ontario
Peerless Alfred J, pattern maker, 45½ Nassau
Pegg John, brick mason, 56 Givens
Pegler Richard, agent, 143 Winchester
Peirce Felix, provision dealer, 233 Yonge, res Parkdale
Peircy Mrs Frances, washerwoman, 16 Dorset
Pelam Thomas, furniture dealer, 75-77 Queen west
Pell George, moulder, 19½ St Patrick square
Pell James, clerk, 54 Richmond w
Pell William, laborer, 11 Garrison

MRS. KELLEY'S for every kind of Wool in A A 1 quality.
Palace Wool Store, corner Grenville and Yonge Streets

PELL J E, secretary St George's Society, 7 Louisa
Pell Mrs Elizabeth, wid E C, 54 Richmond west
Pellatt Henry, of Pellatt & Osler, 319 Sherbourne
Pellatt Henry M, clerk, 319 Sherbourne
Pellatt & Osler (Henry Pellatt and Edmund B Osler), stock brokers, 18 King w
Pellatt Wm, laborer, 8 Sydenham lane
Pells & Dodds (Thos Pells and Jas Dodds) builders, 66½ Adelaide w
Pells Thomas, of Pells & Dodds, 212 Simcoe
Pender Mrs E J, dealer in Berlin wools, wax flowers, fancy goods, etc, 287 Yonge
Pendergast Thos, manfr and dealer in boots and shoes, 268 Yonge
Pendleton Harvey S, confectioner and dining rooms, 133 Yonge
Pendrel John, grocer, 51 Dundas
Pendrich Richard, marble polisher, Cedar n s
Pendrith Jno H, blacksmith, r 60 Adelaide w
Pendrith J H, blacksmith, 166 Berkeley
Pendson Mrs Isabella, wid John, 85 Teraulay
Peniston T, of Joab Scales & Co, 257 Church
Pennicrott Edward L, clerk, 32 Stafford
Pennington W J G, bank clerk, 525 Jarvis
Penny John J, 120 Nassau
Penny Lewis J (of Verrall & Penny), Indian road, High Park
Penny Wm, laborer, 677 King w
Penson John, salesman, 47 Seaton
Pentelow John, propr Queen City Laundry, 6-8 Shuter
PEOPLES GEORGE H, wines and liquors, 321 Yonge
Peoples James, salesman, bds Albion Hotel
PEOPLE'S (THE) LOAN AND DEPOSIT CO, James Watson, manager, 29 Adelaide e
Pepin Antoine, organ builder, 1 Amelia
PEPLER JAMES, leather, hides and skins, 15 Jarvis, h 71 Bellevue ave
Pepler Jas B, clerk, 71 Bellevue ave
Peppiatt Philip, bricklayer, 13 Leonard ave
Pepworth William, clerk, 128 Victoria
Pepworth Wm, com agent, 16 Shuter
Pepworth William H, clerk, 128 Mutual
Percavil John, waiter, 21 McGill
Percival Lionel B, private sec'y, 28 Charlotte
Percy William, painter, 71 Chestnut
Perkins Charles, locksmith, 119½ Queen w, h 49 Richmond w
Perkins Edward, 26 College
Perkins Edward H, laborer, 20 Renfrew
Perkins Frederick, 26 College
Perkins Harry, 26 College
PERKINS, INCE & CO (W Ince and J W Young), wholesale grocers, 43 Front e
Perkins John, boiler maker, 155 Front e
Perkins Joseph, moulder, 82 Agnes
Perkins Mrs S, wid Edward, 31 Little Richmond
Perkins Samuel, carpenter, 282 Parliament
Perkins Thomas, laborer r, 131 Ontario
Perks George, dealer r 411 King e
Perkins Thomas E, photographer, etc, 293 Yonge
Pernet Emile, professor of French language, 83 Isabella
Pernet Samuel, clerk, 83 Isabella
Perram Mrs Mary A, wid John, 4 Wellesley Place
Perré H, artist, 14 King w
Perrin Alfred P, music teacher, 111 Bleeker
Perrin Mrs Martha, 3 Manning ave
Perrott Mrs Mary, wid Jas, Queen's Park
Perrott William, machinist, 208 Elizabeth
Perry ——, bookkeeper, 24 McGill
Perry Alfred D, 304 King w
PERRY CAPT CHARLES, agent for Royal Canadian Ins Co, and Inman Line of Steamers, 56 Front e, bds Rossin House
Perry Cornelius, lithograph printer, 15 Lumley
Perry Frederick, of Perry & Grand, 1 Beverley
Perry & Grand, (Frederick Perry and James Grand), railroad and mercantile stationers, 11 King w
Perry James, gilder and picture framer, 308 Queen w, h 383 Brock
Perry John, ostler, r 95 Elizabeth
Perry Joseph, carpenter, 401 Adelaide w
Perry Mrs, r 145 Brock
Perry Mrs Margaret, wid Wm, 1 Britain
Perry Mrs Martin, wid M, 1 Perry's lane
Perry Mrs Mary, wid John, 41 Gerrard w
Perry Mrs Mary, wid Samuel, 22 Louisa
Perry Mrs S B, wid Ed, 535 Church
Perry R D, 72 Wellesley
Perry William, laborer, Willow w s
Perry W G (of W G Perry & Co), 57 Alexander
PERRY W G & CO (Wm G Perry & James Lockhart), furniture dealers, 149 Yonge
PERRY WILLIAM H, grocer and provisions, 564 Queen w
Perryman Edward, ladies' and children's underclothing, 260 Yonge
Persse Richard M, immigration agent, 214 Richmond w
Peter Thomas, machinist, 30 St Andrew
Peterkin C R (of Hastings & Peterkin), 5 Bellevue place
Peterkin James F, wood carver, 71 Queen w, h 177 University
Peterkin S M, gilder and picture framer, 71 Queen w, h cor Denison and Bellevue
Peterkin W M, ledger keeper Consolidated Bank, 231 University
Peterkin W M, jr, clerk, 231 University
Peterman Mrs Caroline, wid William, 463 King e
Peters —, confectioner, 191 Niagara
Peters Albert, com trav, 28 Sydenham
Peters Charles, laborer, r 66 Teraulay
Peters, Mrs Christina, wid Alex, crockery, etc, 208 Queen e
Peters Robert, of W W Park & Co, 40 Teraulay
Peters Wesley, draughtsman, 228 Church

See CANADA LIFE'S MINIMUM RATES. WITH PROFITS.

Peterson Adolph, com trav, 453 King w
Peterson Isaac, teamster, 100 Eastern av
Peterson Mrs Agnes, wid Daniel, King, e Don
Peterson Mrs Eliza, wid Daniel, King, e Don
PETHYBRIDGE WILLIAM, propr Clyde Hotel, 158 King e
PETLEY & DINEEN (Wm Petley and Wm Dineen) dry goods, carpets and clothing, 128-130-132 King e
Petley Wm, of Petley & Dineen, 74 Duke
Petman Robert, bookkeeper, 4 Davis' terrace, Prospect
Petrie Alexander, plasterer, Brunswick ave, w s
Petrie John D, bank clerk, 75 Shuter
Petrie Wm, plasterer, 56 Woolsley
Petry Charles B, accountant, Rosedale
Pett Henry, carpenter, 272 Ontario
Petter Charles, bookkeeper, 45 Seaton
Pettie George, laborer, 151 Little Adelaide
Pettigrew Mrs Louisa, wid, 123 Elm
Pettigrew Robert, carpenter, 82 Homewood av
Pettigrew Samuel, carpenter, 194 Berkeley
Pettigrew William H, carpenter, r 66 Lombard
Pettit Charles, laborer, 188 Mill
Pettit George, laborer, r 285 Queen w
Pettit, Thomas, laborer, 188 Mill
Petty Alfred, clerk, Globe Hotel
Peuchen Arthur, clerk, 188 Ontario
Peuchen Mrs E, wid G, r 188 Ontario
Pezet Philip, laborer, 13 Hope
Pezet William, painter, 208 Little Richmond
Pfixter Max, turner, 124 Elizabeth
Phair Edward, cab owner, 565 Church
Phair John, shoemaker, r 126 Chestnut
Phair Mrs Margaret, 25 Agnes
Phair Thomas, cabman, 273 Queen w

PHENIX INSURANCE CO'Y,

OF BROOKLYN, N. Y.

FIRE AND MARINE.

JOHN T. DOUGLAS, GENERAL AGENT,

48 YONGE.

Philbrick Cornelius J, M D, 46 Charles
Philbrick Frederick, printer, 18 Bell
Philbrick Mrs Mary, wid Frederick, 18 Bell
Philby James, plumber and gas fitter, 17½ Buchanan
Philharmonic Hall, 10½ Adelaide e
Phillip Thomas, engineer N R C, 130 Vanauley
Phillips —, 9 Henry
Phillips Albert, 28 Widmer
Phillips Edward S, clerk Con Bank, 86 Wellesley
Phillips Francis, carpenter, 76 Bellevue ave
Phillips Frederick, builder, 21 Henry
Phillips Fred, painter, 20 Widmer
Phillips F G, of Phillips, Thorne & Co, 21 Grosvenor
Phillips George, carpenter, 48 Brunswick av
Phillips Henry, painter, 20 Widmer
Phillips H W, dry goods, 566 Queen w
Phillips Jas, carriage builder, 132 William
Phillips Jas, foreman Berkeley st Fire Hall, 62 Duke
Phillips James, paying teller, Standard Bk
Phillips John, groom, 379 King e
Phillips John, head teacher South Park st school, Willow
PHILLIPS JOSEPH, plumber, and gasfitter, and gas machine manfr, 158 York
Phillips Joseph W, general builder &c, 496 Church
Phillips Law, groceries and provisions, 594 Queen w
Phillips Miss Ida, asst teacher South Park st school, Willow
Phillips Oscar, carpenter, 44 Eleanor
Phillips Rev Wm K, Methodist minister, 198 Teraulay
Phillips Richard, carpenter, 140 Lippincott
Phillips Robert, carpenter, 69 Lumley
Phillips Robert, carpenter, 60 Woolsley
Phillips Rsbert, carter, 32 Oak
Phillips Robert, tailor, 7 Oak
Phillips Robert, whitewasher, 10 Centre
Phillips Samuel, blacksmith, Lewis, w s
Pbillips Samuel, shoemaker, 73 Berkeley
Phillips Solomon, laborer, 28 Garrison
Phillips Thomas, builder, 111 St Patrick
Phillips Thos, Housekeeper and chief messenger, Legislative Assembly, Parliament buildings, Front w
Phillips Thomas, laborer 141 Elizabeth
Phillips William, expressman, 100 Bond
Phillips Wm, painter, r 54 Power
Phillips Wm H, salesman, 120 Shuter
Phillips Wm J, fireman, 62 Duke
Pkilp & Coles (Rich'd Philp and F W Coles) coffin and casket manufacturers, 73-79 Richmond w
Philp Richard, of Philp & Coles, 39 Simcoe
Philp Richard, undertakers' furnishings, 11 Jordan, h 39 Simcoe
Philpot F V, second teller Consolidated Bank, 62 Homewood ave
Phipps Arthur, of Phipps Bros, Harvey & Lane, 42 St Clover Hill
Phipps Arthur, 29 High, fr Spadina ave
PHIPPS BROS, HARVEY & LANE, (Arthur Phipps, Frank H Phipps, E Harvey and J C Lane), bankers, insurance agents and brokers, 9-11 Toronto
Phipps Frank H, of Phipps Bros, Harvey & Lane, 42 St Clover Hill
Phipps George, cabinetmaker, 173 Richmond w
Phipps John, 47 Phœbe
Phipps W A, of Phipps Bros & Co, 42 St Joseph
Phipps Wm B, marble cutter, 20 McDonell sq
Phipps W B, 42 St Joseph
Phœbe St School, L Clark head master, Phœbe
PHŒNIX STEAM COFFEE & SPICE MILLS, Barton, Thompson & Co proprs, 107 Front e

VICTORIA COMPOUND SYRUP OF HYPOPHOSPHITES
increases the quantity and improves the quality of the Blood

PHŒNIX FIRE ASSURANCE CO. OF LONDON.

ESTABLISHED 1782.

Lowest rates on all description of property against loss or damage by fire

Lewis Moffatt & Co., Agents,

50 FRONT STREET EAST.

PHŒNIX MUTUAL FIRE INSURANCE CO, John Brandon, managing director; O R Peck, inspector; James Brandon, city agt, 17 Front w
Phypers Charles, distiller, Saulter w s
Piche E G, salesman, 54 Front w
Pickard William, cooper, 331 Church
Pickard William, yardman G T R, 8 Camden
Pickburne William, laborer, 23 Clyde
Picken David, bookkeeper, 139 Mutual
Pickens Joseph, laborer, 20 Renfrew
Pickering Charles, druggist, 149 Simcoe
Pickering Isaac, laborer, 47 Sackville
Pickering James, janitor Toronto school of medicine, Gerrard e of Parliament
Pickering James, painter, r 55 Edward
Pickering William, 46 McCaul
PIDDINGTON A, books stationery and fancy goods, 248-250 Yonge
Piddington George, of Piddington & McEwan, 6 Baldwin
Piddington & McEwan (Geo Piddington and John McEwan), manufactnring jewellers, 12 King e
Piddington Mrs E, wid F, 234 Terauley
Piddington Samuel, printer, 23 Baldwin
Pidgeon Robert, bookkeeper, 12 McGill
Pierce Charles, moulder, 284 Front e
Pierce Wm, laborer, Lewis w s
Pierdon Thomas, blacksmith, 13 Darcy
Pierson Mrs Margaret, wid Daniel, grocery, 112 Chestnut
Piggott Michael, 23 Soho
Piggott Thos, messenger Dominion Bank, Edward
Pigott James, leather cutter, 31 Edward
Pigott Mrs Ruth, straw milliner, 227 Church
Pigott William, painter, 227 Church
Pike George P, conductor G T R, 160 Richmond w
Pike James, gardener, 46 Walton
Pike Robert, agent, 267 Parliament
Pilgrim Joseph, shoemaker, 48 Elizabeth
Piller William, clerk, 167 Spadina ave
Pillow Mrs Jane, wid of Alex, 319 Carlton
Pillow Thomas, brush maker, 225 Seaton
Pillow Thomas, brushmaker, 40 Spruce
Pilon Joseph, tel repairer, 44 Frederick
PIM & CASPER (Joseph Pim and A C Casper), agents Lancashire Fire & Life Ins Co, 323 Queen w
Pim Edward, piano key maker, cor Lippincott and Harbord
Pim Frederick H, clerk, 67 Bellevue av
Pim Geo, bookkeeper, 16 Bond
Pim Henry, blacksmith, 485 Yonge
Pim James, conductor N R C, 67 Bellevue av
Pim John, carpenter, 53 Maitland
Pim John, furniture dealer, 521 Yonge, h 53 Maitland
PIM JOSEPH, real estate agent, and of Pim & Caspar, 323 Queen w, cor Lippincott and Harbord
Pim Richard, piano key maker, 121 Lippincott
Pinehin Thomas, laborer, 363 King e
Pindar Joseph, harness maker, Willow, Leslieville
Pringle H, tel operator, 130 Front w
Pinkham Mrs Julia, 102 Albert
Pinkahm William, grocer, 52 Duncan
Pinkley T, clerk, 133 Chestnut
Pinkney George, shoemaker, 133 Chestnut
Pinkney George, shoemaker, 176 Elizabeth
Piper Edward S, of N L Piper & Son, 24 James
Piper George, show case maker, 74 Bay
Piper Harry house furnishings, etc, 75-77 Yonge, res Grand Opera House
Piper Hiram, clerk, Dufferin av, Yorkville
Piper John, laborer, 20 Mill
Piper Mrs C, wid H, 18 Carlton
PIPER NOAH L & SON (E S Piper) tinware, house furnishings, etc, 169 Yonge and 35 Queen e
Pipher Miss Maggie, 50 McGill
Pipon C A, teller Molson's Bank, Club Chambers, 83 York
Pippin Wm, painter, Russel, s s
Pirie James, *National*, 133 Mutual
Pirie Mrs J, wid George, 133 Mutual
Pirrie Robert, Band Master Toronto Field Battery
Pitman William, carpenter, 92 Berkeley
Pitou Augustus, manager Grand Opera House 78 Adelaide w
Pitt Richard, carpenter, 138 Lippincott
Pittam Silas, laborer, 16 Woolsley
PITTS JAMES E, butcher etc, 327Yonge
Plant Herbert, of H Plant & Co, 110 Elizabeth
Plant & Co, (Herbert Plant, & A Rolling,) china decorators and enamellers, 99 Elizabeth
Plant Joseph, barber, 163 King e
PLASKETT JOHN S, stationery, books and music, 384½ Yonge
PLATER BENJ, propr Temperance Coffee House Dining Room, 81 Church
Plater Benj, shoemaker, 83 Church
Plater Walter, shoemaker, 157 Bay
Platt James C, train despatcher G T R, 137 Little Richmond
Platt John, builder, 178 Adelaide w
Platt John T, machinist, 2 White's Block, Duke
Platt Mrs John, 180 Jarvis
Platt Robert, coachman, 77 Amelia
Platt Samuel, of Reeve & Platt, 38 Bleeker
Platt Saml, MP, 295 Jarvis

J. BRUCE & CO., Photographic Artists, 118 King St. West

Platt Wm, 180 Jarvis
Platt William J, silverer, Scadding
Platt Robt, clerk, 477 Sherbourne
Playfair John S, of Bryce, McMurrich & Co, 16 Bloor e, Yorkville
Plaxton John, engineer, 90 Niagara
Playter Edward, MD, and publisher of *Sanitary Journal*, Dunn av Parkdale
Plenderleith John, builder, 135 Chestnut
Plenderleith John, planing mill, 142½ Elizabeth
Plewman Thos G, joiner, 11 Bell
Plews David, of Plews & Kennedy, 95 Alexander
PLEWS & KENNEDY (David Plews and R J Kennedy), pumps, windmills etc, 505 Yonge
Plinderball Thos, moulder, 3 Wellington av
PLUMB DUNCAN C, estate agent, Equity Chambers, h 25 McCaul
Plumb Frederick, broker, 264 Jarvis
Plumb George, gardener, 43 St James ave
Plumb T S, barrister, 211 Richmond w
Plummer F G, bank clerk, 64 St Albans
Plummer George, staircase builder, 7 Breadalbane
Plummer Geo E, fancy notion store, 61 King west
PLUMMER WM, supt Indian office, 4 Can Per bdgs, 18 Toronto, h 64 St Albans
Plummer Wm H, machinist, 74 Claremont
Plumtree Thomas, tailor, 96 Bond
Plunkett T W, painter, 112 Elizabeth
Plunkett Wm, clerk, 177 King e
Plymouth Brethren Church, Geo Hammond caretaker, 12 Albert
Pocock Joseph, pedler, 23 Foxley
Poddley Richard, laborer, 430 Queen e
Podden J A, 115 Gerrard e
Pointer Jas E, travr for Dun, Wiman & Co, 17 Wellington e
Pointon Joseph T W, painter, Mutual
Pointz John W, ex messenger, Chamberlin House
POLICE COURT, George T Denison, Police Magistrate, John T Nudel, Clerk Court
Police Office, Major Frank C Draper, chief, John McPherson, deputy chief, Court
Police Station No 1, Court n s
Police Station No 2, William Ward, inspector, Agnes
Police Station No 3, inspector Leith, St Andrew's Market, Little Richmond
Police Station No 4, D Archibald, inspector, Wilton ave n s, nr Parliament
Pollard Benjamin, shoemaker, 21 Bell
Pollard Joseph, tailor, 66 Elizabeth
Pollard Mrs M, wid Benjamin, 5 Renfrew lane
Pollard Mrs M, wid S, Berlin wool, etc, 103 Yonge
Pollard Stephen, M D, physician and surgeon, 156 B y
Pollard William, grocer, 114 Borden
Pollay George, caretaker, 7 Muter
Pollay George, mariner, 7 Muter
Pollock Bryce, porter, 135 Duchess
Pollock James J, clerk, 29 St Patrick
POLLOCK ROBERT, bone factory and stone yard, Esplanade e, opp City Hall Station, h 191J arvis
Pollock Wm B, clerk, 14 Grosvenor av
POMEROY CHRISTOPHER C, manager Wheeler & Wilson sewing machines, 85 King w, h 67 St Patrick
POMEROY MRS W H, fancy goods and stationery, 538 Queen w
POMEROY W H, carpenter, 538 Queen w
Pook Mrs Phœbe, wid Thos, 16 Henry
Poole Arthur, com trav, 337 Parliament
Poole Charles, druggist, 43 Ontario
Poole Egerton, com trav, King w, s s, near Peter
Poole E R, com trav, King, near Peter
Poole Rev Wm H, Pastor Berkeley St W M Church, 251 Parliament
Poole Thos H, machinist, Esplanade e, foot of Frederick, h 231 Berkeley
Poole Wm, druggist, 43 Ontario
Poole Wm, engineer G T R, 25 Sullivan
Poole Wm A, boots and shoes, 221 Queen e
Pooler Mrs Mary, wid Jno, felt and straw worker, 11 Agnes
Pooler Mrs S, wid E, 36 Osgoode
Pope John H, gilder r 32 Walton
Pope Mrs Ann, wid William, 32 Walton
Popham Henry, of Jackson & Popham, 83 York
Popham Richard B, harness maker, 2 River
Portas F H, messenger Treas Dept, 140 Victoria
Portas Mrs E, 140 Victoria
Porteous Robert A, student-at-law, 86 Bond
Porter A, salesman, 155 University
Porter Charles jeweller, 25 Caer Howell
Porter Ewd, ledger keeper Ontario Bank, 184 Richmond w
PORTER G A, grocer and provision dealer, 54 Homewood av
Porter James, bookkeeper, 89 Breadalbane
Porter James, carpenter, 2 Virgin lane
Porter John, clerk, 25 Caer Howell
Porter John, plasterer, Lippincott near Bloor west side
Porter Miss Jane, 64 High, fr Spadina av
Porter Miss J, ladies' school, 93 Charles
Porter Saml, baker, Duncan e s, bet Adelaide and Nelson
Porter Seymour, bookkeeper, 7 Baldwin
Porter Thomas, teamster, University
Porter Wm, carpenter, 37 Bulwer
Porter W J, druggist asst, 25 Brant
Portland st Fire Hall, Joseph Davis engineer, Portland cor Little Richmond
Posner Charles, bookkeeper, 75 Gould
Post Woodruff, agent, 66 Sydenham
Postlethwaite C W, storekeeper, N R C, 78 Wellington pl
Postlethwaite Francis M, of F M Postlethwaite & Co, 78 Wellington pl
Postill Chris, carpenter, 63 Hope

MRS. KELLEY gives information on all kinds of needle-work, free of charge.
Palace Wool Store, corner Grenville and Yonge Streets

POSTLETHWAITE F M & CO (Francis M Postlethwaite), manufrs and packers of pickles, canned fruits, sauces, jams, jellies, &c, 17 Jarvis
Potter Arthur, laborer, 354 Wellesley
Potter Burleigh, brakeman N R Co, 588 King w
Potter Chas, optician and mathematical instrument maker, 9 King e; h 41 Charles
Potter Harry, laborer, 69 Agnes
Potter John, 142 Richmond w
Potter John, salesman, 19 Gerrard w
Potter Minler, laborer, 33 Vanauley
Potter R, cabinet maker, 33 Vanauley
Potter Thos, moulder, 37 Little Richmond
Potter William, laborer, r 354 Wellesley
POTTS EDWIN, picture dealer, 402 Yonge, h 404 Yonge
Potts John F, bookkeeper, 33 Elm
Potts Rev John, pastor Elm st Meth Ch, 33 Elm
Potts Samuel W, moulder, 66 Grosvenor av
Poucher John, builder, 471 Parliament
Poulter George, butcher, 138 Bleeker
Poulter John, dyer, 256 Sumach
Pound George, printer, 212 Sackville
Powell Charles, 6 Victoria, h 175 Little Richmond
Powell Charles, tailor, 8 Coatsworth
Powell Daniel, laborer, 53 Hayden
Powell Edward, confectioner, 203 King e
Powell Geo A, clerk, 106 Adelaide w
Powell George K, head master in Palace st school, 29 St James' av
Powell John, engineer G T R, 244 Spadina av
Powell John, engineer G T R, 14 High, from Spadina av
POWELL JOHN S, real estate and employment agent, 166 King w
Powell Joseph, com trav, 48 Alice
Powell Mrs Eliza, wid Geo, 266 Sumach
Powell Walter, conductor G T R, 1 Caer Howell place
Powell W D, accountant H O Ontario Bank, 121 Wellington w
Power Christopher, blacksmith, 18 Temperance
Power Edward, carpenter, 112 Queen e
Power Edw, laborer, 18 High, fr Spadina av
Power Henry, clerk, 10 Baldwin
Power John, grocer, 325 Front e
Power John, laborer, 314 Front e
Power John, laborer, 55 Stafford
Power John, sailor, 12 Centre
Power Joseph, propr Hamilton House, 375-377 King w
Power Maurice, laborer, 82 Sumach
Power Mrs Ellen, wid M, 24 William
Power Mrs Letitia, wid John, 52 Richmond e
Powis Mrs Mary A, monthly nurse, r 11 Leonard av
Powis Rev Henry, pastor Zion Congregational Church, 35 Mutual
Powis William, laborer, r 11 Leonard av
Powis William, jr, marble cutter, r 11 Leonard av
Powney William, shoemaker, 37 Renfrew
Poynton John Wm, confectioner, 152 Mutual
Poynton Joseph Thomas, painter, 152 Mutual
Poynton Mrs Mary, wid Joseph, 152 Mutual
Prance George, wood turner, 3 Lippincott
Prance William A, wood turner, 3 Lippincott
Pratt John, prop Wellington Hotel, cor York and Wellington
Prattis John, shoemaker, 27 Caer Howell
Prattis William, shoemaker, 46 Anne
Prenter Mrs Sarah, 60 Esther
Prentice David, merchant tailor, 257 Yonge
Prentice James, teamster, 307 Wellesley
Presbyterian Church, College, n w Bathurst
Presbyterian Church, Rev J M King pastor, 36 Gerrard e, St James' square
Presbyterian Mission School, 422 Parliament
PRESBYTERIAN PRINTING HOUSE—C B Robinson prop, 5 Jordan
Prosbyterian Sunday School, Duchess, near Sherbourne
PRESBYTERIAN YEAR BOOK, C B Robinson publisher, 5 Jordan
Prescott Jane, wid Jabez, Abbey Lane s s
Presnail Thomas, shoemaker, 64 Duke
Prest Francis, shoemaker, 80 Tecumseth
Prest William, mail clerk, 47 Ann
Preston Arthur W, 178 Carlton
Preston David, mech supr T G & B Ry, 268 Wellington w
Preston Mrs Jane, wid T J, 73 Bloor e
Preston Robert O, 70 Homewood ave
Pretey John, printer, 9 Drummond place
Prettie Mrs Eliza, wid James, 154 Simcoe
Pretty Edgar, grocer, 476 Adelaide w
Pretty John, pressman *Mail*, 39 Vanauley
Pretty Mrs Mgt, wid John, 64 St David
Price Charles Wm, signalman G T R, 160 Parliament
Price Fred, bookkeeper N R C, 10 Douro
Price Frederick W, collector *Mail*, 8 Louisa
Price Henry, G T R, 34 Bellevue ave
Price Henry, laborer, 46 Anderson
Price Henry C, porter, 144 Oak
Price James, builder, 170 Terauley
PRICE JAMES, manager Dominion Bank, Savings dept, Queen w, cor Esther
Price John, baggage master, G T R, 23 Sullivan
Price John, brickmaker, Lake e s
Price John, brickmaker, 230 Lumley
Price Joseph, tailor, 131 St Patrick
Price Mrs Mary A, 209 Church
Price Mrs Sarah M, wid Henry, 140 Jarvis
Price Stephen, variety house and furniture store, 362-364 King e
Price William, laborer, 115 Agnes
Price William, laborer, 224 Little Richmond
Price Wm, salesman, 181 Church
Prichard Mrs Mary, wid Edward, 59 Baldwin
Priddle Mark, furniture manufacturer r, 92 Duke, h 220 King e
Priddle Mark, cabinet maker and upholsterer, 170 King e
Prideaux John Thos, carpenter, 79 Chestnut

CANADA LIFE ASSURANCE CO'Y, Office 46 King St. W

PATENT IMPROVED FLAT CORRUGATED STEEL METAL SHINGLES

Pride Archibald, sub contractor, 174 Elizabeth
Pridham Richard, bookbinder, 36 North
Pridham R, mail clerk, 153 Church
Pridham Wm H, saddler, 39 Woolsley
Priest Henry, guard C P
Priestley John, stonemason, Cornwall s s
PRIESTMAN JOSEPH, general mangr, The Bradstreet Co, 30 Front e, h s w cor Church and Gloucester
Priestman Mrs E, grocer, 18 Robinson
Primitive Methodist Book Room, Rev Wm Bee, mangr, Millichamp's Block, 31 Adelaide e
Primitive Methodist Church, Bathurst, cor College
Primitive Methodist Church, King e, cor Bright
Primitive Methodist Church, Lennox, cor Bathurst
Primitive Methodist Church, bet 577-593 Queen w
PRINCE ARTHUR HOTEL, Francis Berry, propr, 62 King w
PRINCE CAPT W S, warden Central Prison, Strachan av
Prince John, tinker, 21 Strachan
Prince Mrs Catherine, wid John, r 454 Adelaide w
Prince Thomas, carpenter, 4 Brunswick ave
Prince Thomas, gardener, 27 Anderson
Prince William, laborer, 72 High fr Spadina ave
Pringle Andrew, plasterer, 9 Baldwin
Pringle James, insurance agent, 214 Queen e
Pringle John, gardener, 101 St Vincent
Pringle J W, hair dresser, bath rooms, etc, 163 King e, h 34 Duke
Pringle Mrs M J, wid W, boarding house, 62 Gerrard e, St James square
Pringle Mrs Susan wid, 160 Duchess
Pringle R A, law student, 61 Mutual
Pringle T M, insurance agent, 40 McCaul
Prior Richard, laborer G T R, 357 Queen e
Pritchard E W, furniture, 203 Queen w
Prittie James, clerk, 154 Simcoe
Prittie Oliver, laborer,, 165 Oak
Prixner Anthony, brushmaker, 112½ Queen w
Prixner Anthony, brushmaker, 80 York
Probert Mrs R, dry goods, 62 Gerrard e of Parliament
Proctor E R C, law student, University Coll
Proctor Henry, shoemaker, 96 Major
Proctor Henry, teamster, Asylum
Proctor Richard L, painter, 76 Elizabeth
Proctor J A, of Lauder & Proctor, 1 Bloor e, Yorkville
Proctor W C, of McKinnon, Proctor, & McCall, bds Rossin House
Proesch Adolph, lithographer, 89 Victoria, h 209 Berkeley
Prosser Robert H, stair-builder, Eleanor w s, nr 66
Protestant Orphans' Home, Miss Wheelwright matron, 26 Sullivan
Proudfoot Hon W, vice-chancellor, 2 Queen's Park
Provincial Insurance Co (The estate of), A Harvey receiver, 9 Victoria
Prowse William, carpenter, 110 Major
Pryce Benjamin, police constable, 31 Shaw
Pudifil William, bricklayer, 175 Hope
Pudsey George, bricklayer, 113 Berkeley
Pudsey George, bricklayer, 144 Duchess
Pugh William, carpenter, 29 Nelson
Pullen Alfred, clerk, 55 Queen e
Pullen Joseph, 3 William
Pullen Joseph, brushmaker, 24 St Charles
Pullen Mrs Joseph, brush manufr, 400 Yonge
Pullen William, furniture dealer, 568 Queen w
Pullman John, laborer, 104 Eastern av
Punchen Morley, clerk, cor Church and Queen
Punnett William, engineer, 93 Adelaide w
Purcel James, tailor, 9 Mutual
Purcell Edward, shoemaker, 18 Victoria
Purchase Edward, carpenter, 165 Lumley
Purchase James, laborer, 169 Lumley
Purden David H, tel operator, 48 High
Purden John J, tel operator, 4 Anderson
Purden D H, tel operator, 48 High, from Beverley
Purden John, tel operator, 4 Anderson
Purdon Robt A, conductor G T R, 99 Teraulay
Purdy Mrs M, wid John, prop Black Bull Hotel, cor Queen and Soho
Purdy Nelson H, 336 Adelaide w
Purdy Thos W, biscuit baker, 33 Sydenham
Purkiss John, carpenter, 21 Albert
Purland Alfred, clerk, 46 Little Richmond
PURSE ALEXANDER, propr Maple Leaf Saloon, 6-8-10 Adelaide w
Purse James, painter, 6-8-10 Adelaide w
Purdy Geo G, manufacturer and dealer in boots and shoes, 500 Yonge
Purtell Daniel, laborer, Reid's land w s
Purtle Mrs Bridget, wid, 30 Hackney
Purvis Geo E, bookkeeper, 177 Yonge
PURVIS JOSEPH, practical boot and shoemaker, 177 Yonge
Purvis Mrs Annie, wid J A, 55 Bellevue av
Purvis R W, baggageman, 76 Stafford
Purvis Thos, carpenter, 52 Vanaulay
Purvis Wm H, flour and feed, 511 Queen
Puterbaugh Joseph, house mover, 81 Bloor
Putt Richard, accountant, 23 Carlton
Puttick John, moulder, 365 Adelaide w
Pyaltt Joseph, laborer, 43 Sackville
Pyne Albert R, head teacher George St School, h 219 Gerrard e
Pyne James, tailor, 7 Drummond place
PYNE THOMAS, M D, Registrar College of Physicians and Surgeons, 219 Gerrard e
Quarrington George H, gilder, 14 Markham
Quarters Thomas, fitter, 19 Suffolk pl
QUEBEC BANK, J L Scarth manager, 58 Wellington e
QUEBEC HOTEL, George Nelson propr, 55 York
Queen City Laundry, Jno Pentelow propr, 6-8 Shuter

FOR Consumption, Weak Lungs, Throat Diseases, and General Debility, use VICTORIA COMPOUND SYRUP OF HYPOPHOSPHITES.

QUEEN CITY FIRE INSURANCE CO, Scott & Walmsley agts, Queen City Fire Ins Co Bdgs, 24 Church
QUEEN CITY FIRE INS CO'S BUILDINGS, 22-24-26 Church
QUEEN CITY RESTAURANT, L W Marwood propr, 48 Church
QUEEN'S HOTEL, McGaw & Winnett proprs, 78-92 Front w
Queen's wharf and lighthouse, foot of Bathurst
Queen's Wharf Hotel, H Bennett, propr, 498-500 Front w
Quelch Henry, machinist, 2 Regent
Quelch Henry F, clerk Toronto Savings Bk, 2 Regent
Quest John, teamster Toronto Nurseries, King e Don
QUETTON ST GEORGE & CO (Hy Quetton St George and L R O'Brien), wholesale and retail importers of wines and spirits, 16 King w
Quigley Robert J, of Arms & Quigley, 110 Peter
Quigley William G, plumber, 110 Peter
Quill John, varnisher, 129 University
Quilliam Mrs Ann, wid H, 134 John
Quin Edward, laborer, Reid's lane w s
QUIN JOHN, butcher, 27 St Lawrence Market, h Old Fort
Quince John, 25 Little Richmond
Quinlan J F, law student, St Michael's College, Clover Hill
Quinlan Daniel, laborer, 387 Adelaide w
Quinn Alex U, machinist, 33 Douro
Quinn Frank, coal and wood, 468 Yonge, h 14 St Charles
QUINN J, prop Clarendon Hotel, 92 King w
Quinn John, 535 Church
Quinn John, 27 Temperance
Quinn John, cabman, 94 Baldwin
Quinn John, caretaker 10th Royals armory, Old Fort
Quinn John A, painter, 88 John
Quinn Miss Ann, 239 Church
Quinn Mrs —, wid, Hickory w s
Quinn Mrs. Ellen, wid James, laundress, 40 Esplanade e
Quinn Patrick, 14 St Charles
Quinn Robert, freight agent N R C, 33 Stewart
Quinn Thomas, laborer, 82 Edward
Quinn Thomas, laborer, 24 Vine
Quinn William, 114 Church
Quirk Owen, laborer, r 142 Richmond w
Quirm Mrs Mary, wid Thomas, 50 Adelaide w
Raljohns, Charles, boilersmith, 35 Arthur
Racsktraw Thomas, hair dresser, 40 West Market, h 122 King e
Radcliffe C E S, student-at-law, 27 Denison ave
Radcliffe William, groceries, provisions, etc, 379 Yonge
Radenhurst George, barrister, 216 Richmond w
Radenhurst H, law student, 146 Duke
Radford Miss Elizabeth, dressmaker, 29 Temperance
Rae G Martin, of Smith & Rae, 47 Isabella
Rae James, coachman, 137 Bleeker
Rae John, carpenter, Robert w s
Raeside William, carpenter, Herrick n s
Raffan J, accountant, Water Works, 17 Oxford
Raffan Joseph, clerk, 17 Oxford
Rafferty Wm, laborer, 58 Terauley
Ragen John, carpenter, 96 River
Ragen Mrs Jane H, grocer, 96 River
Rahally Gerald, shoemaker, Clyde Hotel
Rahalley Thomas, shoemaker, 82 Duchess
Rahelley John, laborer, 60 Sydenham
Rahelley Mrs Cath, wid Michael, 58 Sydenham
RAILWAY HOTEL, Richd O'Brien, propr, 242-246 Front w
Raimont Richard, carpenter, College s s, bet Bathurst and Markham
Rainford Mrs Jane, wid Thomas, theatrical costumer, 19 Dalhousie
Rains Isaac, bookkeeper, 174 King w
Rains John, sect-treasurer Commercial Bdg and Investment Co, and secretary for Home District Fire Ins Co, 120 Yonge, h 88 Carlton
Rainsford Rev Wm S, curate St James' Cathedral, 250 Jarvis
Raith Henry, carpenter, Wellington ave n s
Ralph Benjamin, dealer, 58 Duke
Ralston John, carpenter, 17 Hope
Ramage Alfred, boiler maker, 130 Eastern ave
Rame William, soda water bottler, 30 Water
Ramsay —, 5 Roberts place
Ramsay Alex, cutter, 53 Richmond w
Ramsay Francis, baker and confectioner, 50 Adelaide w
Ramsay James, assessor, 167 George
Ramsay Jas, photographer, 162 Shuter
Ramsay John J, mercht tailor, 26 Victoria, h 50 Anderson
Ramsay Michael, 266 Front e
Ramsay Mrs Barbara, 113 Elizabeth
Ramsay Mrs Helena, wid W, 47 McGill
Ramsay Robert, laborer, 16 Kerr's l
Ramsay R H, of R H Ramsay & Co, 30 Earl
Ramsay R H & Co (R H Ramsay), wholesale prov and com merchts, 68 Front e
Ramsay William, of Wm Ramsay & Co, Deer Park, Yorkville
Ramsay Wm J, of W J Ramsay & Co, 165 George
RAMSAY WM & CO (Wm Ramsay and Ralph K Burgess), wholesale grocers, 19 Front e
Ramsay W J & Co (W J Ramsay), wholesale grocers, 29 Church
Ramsey Alex, currier, 8 High, fr Spadina ave
Ramsey John J, merchant tailor, 50 Anderson
Ramus Alfred, brakeman G T R, 57 Renfrew
Rance John, tailor, 37 Elizabeth
Randall Edward, laborer, 76 High, fr Spadina av

J. BRUCE & CO., Photographers { CHILDREN'S PICTURES A SPECIALTY.

Randall Fred W, police constable, 113 Vanauley
Randall James, butcher, 64 Gerrard e of Parliament
Randall John W, grocer, 122 York
Randall Wm J, hairdresser and barber, 276 Yonge
Randell Edward, senr, watchman T G & B Ry, 113 Vanauley
Randolph Mrs E, wid, 90 Victoria
Randolph Mrs P, wid John, 33 Emma
Randolph Thomas, cabinet maker, 149 Oak
Randolph Thomas, piano maker, 159 Oak
Ranker —, laborer, 9 Soho
Rankin Alexander, com trav, 41 Yonge
Rankin, Beattie & Co, dry goods, A N Croil, manager, 5 Jordan
Rankin James, bookkeeper, 9 Sydenham
Rankin James, printer, 244 Church
Rankin James N, conductor G T R, 42 Clyde
Rankin John, 314 Adelaide w
Rankin John, clerk, 148 Strachan av
Rankin John B, law student, 552 King w
Rankin Mrs Eliza, wid Boswell, 21 Elizabeth
Rannie John, 165 Wellesley
Rannie William, 165 Wellesley

RANSFORD EDWARD, L. L. B.,

ST. JOHN'S COLL. CAMBRIDGE, AND TRINITY COLL. DUBLIN.

SELECT CLASSICAL & ENGLISH SCHOOL,
J. M. NORRIS, *Teacher.*
Pupils prepared for all Examinations.
80 WELLESLEY.

Ransom Giles, stove mounter, 23 Eleanor
Ransom William W, 209 Richmond w
Ranson Edward, telegraph operator, 21 Dorset
Ranson Thomas, shoemaker, Robinson bdg hse, Church
Raper Frank, hair dresser, bds Clarenden House
Raphael Joseph, tobacconist, 221 King e
Rapier Frank, barber, bds Clarendon Hotel, 92 King w
Ratcliffe Fred W, salesman, 50 Lumley
Ratcliffe George, produce, etc, 657 Yonge
Rathbun E W, of H B Rathbun & Son, Millpoint
Rathbun H B, of H B Rathbun & Son, Millpoint
Rathbun H B & Son, (H B Rathbun and E W Rathbun), manufrs of sash, blinds, etc, 63½ Queen w
Rathburn James, gardener, 18 St Charles
Rathwell John, fruit, etc, 329 Yonge
Ratkin Mrs Annie, wid, King, e Don
Rattenbury George, painter, 47 Portland
Rattenbury Thomas, foreman, 51 Portland
Rattray Alexander, baker, 34 Adelaide w
RATTRAY ALEXANDER, grocer and baker, 148 Yonge
Rattray David, clerk, 110 Carlton
Rattray Horace J, salesman, 148 Yonge
Rattray Mrs Harriet, wid F, 52 Gloucester
Rattray Rev Thomas, 110 Carlton

RAWBONE J L,

Gun, Rifle and Breech-Loading Gun Implement Manufacturer,

123 YONGE STREET, TORONTO.

Thirty First Prizes at Provincial Exhibitions. Medals awarded at Philadelphia, 1876, and Australia, 1877.

Rawbone Wm G, ——, 5 Maitland Place
Rawbone Wm, 45 Elm
Rawbone Philip, gardener, 41 Hayden
Rawlinson Thomas A, of Hart & Rawlinson, Greig av, Parkdale
Rawnsley Edward J, bookkeeper, 37 Edward
Ray Henry, butcher, 35 Dundas
Ray John, carter, 19 Regent
Ray Mrs Eliza, wid James, 12 Sheppard
Ray Mrs Jane, wid D, 57 Oak
Ray Patrick, laborer, 353 Queen e
Ray Thomas, builder, 187 Niagara
Raybould Joseph, butcher, 11 Denison
Raycroft Richard, laborer, 395½ King e
Raymer Joseph W, livery stable, Leslie, w s
Raymond Burrows, carpenter, 37 Richmond e
Raymond Joseph, jr, telegraph operator, 172 Victoria
Raymond L D, teller Imperial Bank, 32 John
RAYMOND SEWING MACHINE CO'Y, Orlando Dunn, mangr, 43 Adelaide e
Raynard Levi, salesman, 70 Victoria
Rayner Joseph, laborer, 44 Amelia
Raynolds Alfred, switchman G T R, r 34 Darcy
Rayson Joseph, carpenter, 621 Queen w
Rea John, blacksmith G T R, 17 Brant
Rea Mrs Mary Anne, wid Charles, 54 Gerrard w
Rea Thomas, blacksmith, 30 Muter
Reach Charles J, clerk, 243 Church
Read —, chemist, 216 Church
READ DAVID B, Q C, barrister, attorney, etc, 75 King e, h 234 Simcoe
Read Edward L, clerk, 234 Simcoe
Read George, builder, 4 Queen e
Read George M, bookkeeper, 234 Simcoe
Read Henry, shoemaker, Kingston road
Read James, tailor, 25 Leonard ave
Read John, paver, 13 Duchess
Read Jno B, barrister, Dover Court Road e e, cor Dundas
Read John M, bookkeeper, 321 Wellesley
Read Walter, student-at-law, 234 Simcoe
Reading George, gardener, Willow e s
Reading John, com mercht, 187 Sherbourne
Reading Richard, salesman, 123 King e

MRS. KELLEY'S for Crewel, Pompadour, Nett and Cretonne Work.
Palace Wool Store, corner Grenville and Yonge Streets.

Reamon W C, clerk, 198 Berkeley
Reardon Dennis, laborer, Lake e s
Reardon Mrs Elizabeth, wid, 55 Esther
Reardon Thomas, laborer, 81 Bolton
Reaves C, letter carrier, 11 West
Reburn Henry, detective Toronto police, 24 Homewood av
Reckahn Adolph, gilder, 5 Eleanor
Reckmeyer, A W, hatter and furrier, 259 Yonge
Reddan John, r 409 King e
Reddan Richard, laborer, 66 Duke
Reddan Walter, teamster, 15 Muter
Redden Wm, clerk Inland Rev, 90 Chestnut
Reddie Hugh, engineer GTR, 20 Esther
Reddigan Francis, broom-maker, 127 Queen e
Reddigan Joseph, broom-maker, 127 Queen e
Reddigan Mrs Ann, wid Michael, 127 Queen e
Redding Richard, clerk, 2 Ontario
Redditt T H, junior English master U C Coll
Redford Robt G, caretaker, 64 King e
Redman Edward J, clerk, 14 Nelson
Redmond John, printer, 78 Duchess
Redmond Patrick, machinist, 35 Maitland
Redmond Oscar, clerk Dom Bank, 40 King e
Redmond Thos, guard C P, 31 Claremont
Redpath Wm, carpenter GTR, Scadding e s
Redpath William, salesman, 278 King w
Reed Alex, foreman Toronto Dairy Co, 105 Queen w, h 106 Victoria
Reed C, printer, 56 Oak
Reed George, clerk, 262 Queen e
Reed George E, engineer G T R, 29 Nassau
Reed Henry P, news depot and fancy goods, 262 Queen e
Reed Hugh, moulder, 62 Lippincott
Reed John, carpenter, 44 Anderson
Reed John B, barrister, attorney, &c, 18 Court, h 72 Dover Court Road
REED JOSEPH B, agent for Liverpool and London and Globe Insurance Co's, Imperial Bldgs, Adelaide e, h 75-79 Winchester
Reed Misses M & E, Milliners, 445 Yonge
Reed O F, man Paper Collar manufactory, 57 Baldwin
REED THOMAS, grocer, 7 Yonge, Yorkville
Reed William, carpenter, Maple n s, fr Dundas
Reed Nelson, confectioner, 7 High fr Spadina ave
Rees Charles, salesman, 148 Jarvis
Rees George, salesman, 41 King e
Rees Henry, saddler, 148 Jarvis
Reesor H A, of Delamere, Black & Reesor, 31 William, Yorkville
Reeve Alfred, butcher, 9 Douro
Reeve Alfred, of Reeve and Franklin, 150 Bay
Reeve Alfred (of White & Co), 296 Ontario
Reeve & Brittain (Miss Anna C Reeve and Miss Annie Brittain), dressmakers, 235½ Queen e
Reeve & Frankland (Alfred Reeve, Garrett Fralannkd), butchers, 8 St Lawrence Market
Reeve Charles, painter, 218 Church
Reeve Geo, caretaker water works, Rose Hill reservoir
Reeve James (of Reeve & Platt), 18 King e
REEVE DR JOHN E, physician and surgeon, 529 Church
Reeve John F, bank clerk, 274 Wellington w
Reeve Miss Anna C (of Reeve & Brittain), 235½ Queen e
REEVE & PLATT, (James Reeve and Saml Platt, jr), barristers, attorneys, etc, 18 King e
REEVE RICHARD A, M D, oculist and aurist, 22 Shuter
Reeven —, Borden e s, bet Herrick and Bloor
Reeves Alfred, cattle dealer, 290 Adelaide w
Reeves Benjamin, carpenter, 2 Dale
Reeves Charles, teamster, 16 Nelson
Reeves Edward, butcher, 661 Queen w
Reeves Mrs Mary, wid Wm, 471 Queen w
Reeves Richard, barber and grocer, 52-54 Centre
Reeves S J, of S J Reeves & Co, 471 Queen w
REEVES S J & CO, (S J Reeves) flour and feed, 471 Queen w
Reeves Thomas, carpenter, Queen's park
Reeves Wm, baker, 68 Centre
Reford & Hughes (Wm Reford and James W Hughes), com merchants, 76 Colborne
Reford Joseph, 50 Bellevue av
Reford Lewis, bookkeeper, 88 Colborne
Reford William, of Reford & Hughes, 229 Sherbourne
Reformed Episcopal Church, cor Simcoe and Caer Howell
Regan Dennis, laborer, 9 William
Regan James, carpenter, Linden n s
Regan John, teamster, r 262 King e
Regan Mrs Sarah, wid John, 9 McCaul
Regan Timothy, laborer, 116 Jarvis
Regan Wm, laborer, 125 Hope
Reggen Peter, engineer, 8 Conway
REGISTRAR'S BRANCH, J F Ussher, Deputy-Registrar, Parliament Bldgs, Front w
REGISTRAR GENERAL'S BRANCH, H S Crewe, inspector, Parliament Buildings, Front w
Registry Office County of York, John Ridout, registrar, Richmond cor Clare
Rehubottom Mrs E, wid R, r 97 Ontario
Reid Abner N, marble dealer, 134 Adelaide w
Reid Andrew, moulder, 27 Sullivan
Reid Alexander, engineer, 156 Niagara
Reid Archibald, laborer, 210 Sackville
Reid Brothers, (George Reid, John B Reid), boat builders, Esplanade e s s, foot of Sherbourne
Reid Charles, bookkeeper, 298 King w
Reid Christopher, attendant Asylum
Reid Clement, laborer, 24 Bulwer
Reid C P, of C P Reid & Co, bds Rossin House
Reid C P & Co, (C P Reid), wholesale wines, liquors and cigars, 29 Front e
Reid Edward, bricklayer, 632 King w
Reid Francis, broom maker, 60 St David

INSURE IN THE CANADA LIFE.

Reid George, builder, 234 Berkeley
Reid George, of Reid Brothers, 151 Ontario
Reid Jas, of Alexander & Reid, Queen's hotel
Reid James, watchman, Asylum
Reid John, detective police force, 121 Parliament
Reid John, painter, 24 Pembroke
Reid John B, of Reid Bros, 234 Berkeley
Reid John M, carpenter, 4 Essery's terrace, Ontario
Reid John Y, of Buntin Bros & Co, 77 Pembroke
Reid Joseph, teamster, 19 Bell
Reid Mrs, grocer, 84-86 Hayter
Reid Mrs Ann, wid Thomas, 115 George
Reid Mrs A M, 157 Mutual
Reid Mrs J, wid Wm, 7 Huron
Reid Patrick G, cashier, 123 Bloor e
Reid Rev Wm, DD, secy Presbyterian Ch in Canada, 57 Colborne, h 119 Bloor e
Reid Robt T, 23 Charlotte
Reid Thomas, fireman, 149 Elizabeth
Reid Thomas, fireman, 98 Richmond e
Reid Thomas, laborer, 24½ Bulwer
Reid William, com traveller, 10 Water
Reid William, shoemaker, 64 Elizabeth
Reid William, tinsmith, 7 Huron
Reiddy Charles, bookkeeper, 30 Dorset
Reil Owen, jr, laborer, 346 Queen e
Reil Owen, sr, laborer, 346 Queen e
Reilly Edward J, bookkeeper American Hotel, Front e
Reilly John, carpenter, 23 Claremont
Reilly James, tailor, 108 Agnes
Reilly John, laborer, 47 Esther
Reilly Michael, laborer, 21 Hackney
RELIANCE MUTUAL FIRE INS COMP'Y, Thomas M Simons, manager and sec'ty, 42 Church
RELIANCE MUTUAL Life Assurance Society, of London, England, H L Cooke, M D, genl agent for Ont, 2 York Chambers, Toronto
Reinherdt Lother, brewer, 377 Queen e
Remnant George, stove mounter, 114 Oxford
Renahan Michael, teamster, 21 Stafford
Rendle A Edgcumbe (of A Edgcumbe Rendle & Co), 293 King w
RENDLE A EDGCUMBE & CO (A Edgcumbe Rendle), insurance, stock and money brokers, 96 King e
Rennerdson Mrs Mary, wid Robert, 42 Britain
Renney William, caretaker, 114 Elizabeth
Rennick Hancock, clerk, 25 Soho
Rennick Nicholas, laborer, 84 Sumach
Rennick Thomas, carter, 67 Sherbourne
Rennie ——, laborer, r 62 Tecumseth
Rennie David, blacksmith, 29 Shuter
Rennie David, engineer G T R, 12 Stewart
Rennie James, bookkeeper, 72 Jarvis
Rennie James, bookkeeper, 117 Mutual
Rennie James, slater, 177 Seaton
Rennie John (of John Rennie & Co), 69 Shuter
RENNIE JOHN & CO (John Rennie), dry goods, 7 Wellington w
Rennie John, stonecutter, 46 Frederick
Rennie Mrs Ann, wid John, 8 Suffolk place
Rennie Mrs C, wid James, 20 Isabella
Rennie Mrs Marion, dressmaker, 23 Wood
Rennie Mrs Sarah, wid George, 57 Eastern av
Rennie Robert, slater, 88 Gerrard e
Rennie Robert, 117 Mutual
Rennie Robert, 69 Shuter
Rennie Wm, seedsman, etc, 134-136 Adelaide e, h 213 George
Rennie Wm H, machinist, 23 Wood
Renton Thomas, blacksmith, King e Don
Renwick Thos, bank clerk, The Island
Repath Richard, telegraph operator, 179 Victoria
Repath Richard H, clerk Dominion Telegraph, cor Front and Scott
Reoch James, lather, r 60 Alice
Reorganised Latter Day Saints Church, Buller cor Lippincott
Rettan George, conductor G T R, 24 York
Rettie Mrs B, wid James, 71 Nassau
Retreat Hotel (The), Andrew M Henderson propr, cor Adelaide and Victoria
Revell Wm, Crown Land Dept, 584 Church
Revere House, John B Riley propr, 141-143 King w
Revo Angel, bricklayer, r 222 Chestnut
Reynold Charles E, organist, 36 Grosvenor
Reynolds David, sailor, r 381 Adelaide w
Reynolds Frank, baker and confectioner, 164 Queen w
Reynolds George, 116 Ontario
Reynolds George, laborer 9 Beachell
Reynolds James, machinist, 38 Conway
Reynolds Jas G, ship'g clk N R Co, 14 Robinson
Reynolds John, grocery, 292 Queen w
Reynolds Mrs Eliza, wid Con, 46 Tate
Reynolds Mrs S J, wid J, 14 Albert
Reynolds Richard, boots and shoes, 152 Yonge
Reynolds Richard E, clerk, 152 Yonge
Reynolds S J (of Patton & Co), 14 Albert
Reynolds Thomas, laborer, 81 Elizabeth
Reynolds William, cellarman, 369 Front e
Reynolds William R, teamster, 116 Ontario
Rhemmie Miss E, teacher, 27 Gloucester
Rhind Alexander, carpenter, 58 Lippincott
Rhode John, waggon maker, 10 Camden
Rhodes Wesley, plasterer, 76 Sydenham
Rice Bros (Walter M Rice, Geo N W Rice), paper collar manfrs, 10 Melinda
Rice & Co (Oscar Rice and William H Davis), fruits and confectionery, 318 Yonge
Rice George, laborer, 63 Centre
Rice George N W (of Rice Bros), Montreal
Rice Hanse, laborer, 25 Erin
Rice Henry, carpenter, 14 Claremont
Rice James C, seaman, 58 Boulton
Rice John, pressman, 40 Richmond e
Rice Mrs, wid John, 87 Sumach
Rice Oscar (of Rice & Co), 318 Yonge
Rice O F, bank clerk, 177 Church
Rice Walter M (of Rice Bros), Montreal
Rice William H, propr Toronto wire works, 116 King w, h 176 St George

Victoria Compound Syrup of Hypophosphites is well adapted for all ages and constitutions.
25

Rice William L, commercial traveller, 177 Church
Rich Thomas, painter, 73 Vanauley
Rich William, shoemaker, r 171 Centre
RICHARD INSTITUTE, (Rev F B Richard and Madame Richard), French and English boarding and day school for young ladies, 67 Bloor w, Yorkville
Richards Alfd (of Richards Bros), 494 Yonge
RICHARDS BROS (Henry Richards and Alfred Richards), plumbers and gas fitters, 494-496 Yonge
Richards Charles, 24 Hope
Richards Frederick, laborer, 41 Oxford
Richards Frederick, laborer, 89 McGill
Richards George, laborer, Esplanade w, nr Lorne
Richards Henry (of Richards Bros), 248 Queen e
RICHARDS J & N (James Richards and Nicholas Richards) plumbers and tinsmiths, 248 Queen e
Richards John, barber, 147 Centre
Richards John, blacksmith, 32 Robinson
Richards Mrs Anne, laundress, 92 Elizabeth
Richards Mrs Catharine, wid William, r 116 George
Richards Nicholas, of J & N Richards, 248 Queen e
Richards & Smith (Hon Stephen Richards QC, and Wm S Smith), barristers, attorneys &c, 19½ Adelaide e
Richards Hon Stephen QC, of Richards & Smith, 64 Carlton
Richards Thomas, brush maker, 403 Queen e
Richards Wm, safe maker, 139 Saulter
Richardson Andrew, moulder, 20 Phœbe
Richardson Byron F, carpenter, 53 Trinity sq
Richardson Chas, of C Richardson & Co, 200 Queen e
RICHARDSON & CO (John A Richardson), mercantile collectors, financial, house and advertising agents, 4 Toronto
Richardson C & Co, (Charles Richardson), pickles, jams, jellies, sauces, &c, 200 Queen e
RICHARDSON CHARLES M, news dealer and stationer, 514 Yonge
Richardson Edward, laborer, 103 Anne
Richardson Edward, mariner, 33 Regent
Richardson F, pres U P B, and S Society, 199 Carlton
Richardson George, laborer, 184 Mutual
Richardson Geo, laborer, 211 Niagara
Richardson Isaac T, machinist, 157 Parliament
Richardson Jas, lumber mercht, 342 Adelaide w
Richardson James, lamplighter, 74 Lombard
Richardson James, sailor, 47 University
Richardson James B, salesman, r 62 Denison av
Richardson Jas H, jeweller, 79 Lippincott
Richardson James H, MD, MRCS, Eng, physician and surgeon, 46 St Joseph
Richardson John, blacksmith, 5 St David
Richardson John A, of Richardson & Co, 73 Denison av
Richardson John, bookkeeper, 14 Pembroke
Richardson Joseph T, collector, S S M Co, 215 Seaton
Richardson L J R, clerk, 25 Wellington w
Richardson Patrick, laborer, 123 Portland
Richardson Richard, law clerk, 5 St David
Richardson Robert S, carpenter, 211 Markham
RICHARDSON SAMUEL, prop Richardson's Hotel, 344 King w
Richardson Samuel C, waiter, 67 Elizabeth
Richardson Thos A, canvasser Dun, Wiman & Co, 73 Denison av
Richardson T J, short hand reporter, boards American hotel
Richardson Wm (of N McConnell & Co, 100 Ontario
Richardson William, machinist, 11 Niagara
Richardson William, porter, 21 Garrison
Richardson Wm H, painter, 334 Adelaide w
RICHARDSON'S HOTEL, Sam'l Richardson propr 344 King w, cor Brock
Riches Ashley R, agt, 4 Chamberlin house
Riches Mrs G, wid R H, school teacher, 5 Walz's lane
Riches Wm, shoemaker, 190 Yonge
Richey John F, salesman, 88 Mutual
Richey Mrs J H, 88 Mutual
Richford Patrick, laborer, r 27 Duchess
Richie Lewis, carpenter, Fennings e s
Richmond Mrs Charlotte, 98 Albert
Richmond St Methodist Church, Richmond w, s s, nr Yonge
Rickard Nicholas J, carpenter, 374 King e
Rickard Thomas, grocer, 263 Spadina av
Ricketts John, engineer, 82 Brunswick av
Riddell Archibald A, M D, physician and surgeon, coroner, 64 George
Riddell Francis, alderman, 182 Little Richmond
Riddell John, merchant tailor, 31-33 King w, h 4 Widmer
Riddell Joseph, caretaker St Lawrence Hall
Riddell Joseph A, fruit and produce merch't 21, h 107 Jarvis
Riddell Mrs Mary, grocery, 182 Little Richmond
Riddell Thomas, cabinetmaker, 4 Balsam
Riddell Thos, printer, 19 Mutual
Riddell Walter, boiler maker, 134 Sackville
Riddell William, clerk, 5 George
Riddell Wm, foreman Hamilton's docks, 7 George
Riddell William H, manager *Tribune* office, 12 Trinity sq
Riddiford Aaron, expressman, 665 Yonge
Riddington Frederick, night clerk GTR, 30 Arthur
Riddle Mrs Jane, 54 Bellevue av
Riddle Thomas, cabinetmaker, 4 Balsam
Ridge Edward, clerk, 442 Ontario
Ridgway Robt, clerk Custom House, 37 St Patrick
Ridler George P, bookkeeper, 333 Church
Ridler Mrs Sarah, wid M, 333 Church

J. BRUCE & CO., Photographers—Colored Miniatures

Ridley Henry W, porter, 177 Sackville
Ridley James M, clerk, 48 Winchester
Ridley William, bookruler, 24 Huron
Ridley William, painter, 97 Peter
Ridney John, laborer, 30 West fr Tecumseth
RIDOUT AIRD & CO, (Donald C Ridout and G A Aird), solicitors of patents, engineers, etc, 114 King w
Ridout Charles, bookkeeper, bds Revere House
Ridout Charles P, clerk, 237½ Queen e
Ridout Donald C, of Ridout, Aird & Co, 237 Simcoe
Ridout George, clerk, 90 Peter
Ridout John, Registrar, County of York, cor Richmond and Clare, h 119 Wellington w
Ridout Joseph D, President Canada Permanent, Loan and Saving Co, 86 Wellington w
Ridout J G, government clerk, 119 Wellington w
Ridout Mrs Lionel, 525 Jarvis
Ridout Mrs M A, wid T G, 90 Peter
Ridout Trevelyan, barrister, 90 Peter
Ried Adam, laborer, 226 Parliament
Rigers Fred, laborer, Herrick, n s
Rigg Benjamin, of B Rigg & Co, 1 Lumley
Rigley Mrs M A, 86 Elizabeth
Rigley Paul, engineer, 104 Church
Rigney Mrs Bridget, wid Michael, 78 St David
RILEY CHAS, secretary Com Trav Asst of Canada, 73 Gould
Riley George F, painter, McGee e s
Riley James, 11 Camden
Riley John, carpenter, 28 Vanauley
Riley John, laborer, 5-7 Wellington ave
Riley John B, prop Revere House, 141-145 King w
Riley Michael, laborer, 46 Louisa
Riley Peter, laborer, 193 Niagara
Riley Philip, expressman, 51 Duke
Riley Philip, laborer, 23 Phœbe
Riley Robert, salesman, 43 Maitland
Riley Thomas (of Arnott & Riley), 41 Berryman, Yorkville
Riley Thomas H, laborer, 42 Niagara
Riley Wm, tailor, 124 Teraulay
Riley Wolstan E, propr Victoria Hotel, 490-492 Yonge
RIMER F W, coal and wood merchant, 447-449 King e, grocery and residence 443 King e
Rimer Henry F, cabinet-maker, r 16 Sumach
Rine Mike, shoemaker, Sherbourne
Ringe Clifford, farmer, 40 Bathurst
Ringeler Alexander, tailor, r 21 Elizabeth
Ringer John, grocery, 226 Wellesley
Ringham Geo, tinsmith, r 330 Yonge
Ringham Robt D, tinsmith, 84 Gerrard e
Ringland Robert, western agt Merchants' Desp Co, Bon Accord Bdgs, 34 Church, h 5 William
Rintoul Robert, 115 Gerrard e
Risch Vincent M, of Mason & Risch, 468 King w
Ristow John, carpenter, 85 Adelaide w
Rishworth Edwin, messenger Bank Toronto, 64 Oak
RISING SUN HOTEL, John Burgess, propr, 666 Yonge
Risley Samuel, chairman Board of Steamboat Inspectors, Custom House, cor Front and Yonge, h 117 Wellington w
RITCHIE CHARLES H, barrister, 64 Adelaide e, h 58 Scollard, Yorkville
Ritchie David, confectioner, 3 Sherbourne pl
Ritchie John, jr (of John Ritchie & Son, 56 Grenville
Ritchie John, sr, of J Ritchie & Son, 189 Jarvis
RITCHIE JOHN & SON (John Ritchie, sr, and John Ritchie, jr,), plumbers and brass founders, 192 King e
Ritchie Robert, fireman, 64 Adelaide e
Ritchie Wm G, clerk, 189 Jarvis
Ritson, Alfred, salesman, 145 Richmond e
Ritson C E, com merchant, 104 L Richmond
Rix Frank, laborer, 173 Lumley
Roach George O, milkman, 5 Dale
Roach John, 153 Victoria
Roach Michael, laborer, 9 Hagarman
Roach Michael, pensioner, 23 Garrison
Roach Mrs Ann, wid P, 46 Douro
Roach Mrs K, wid W, 18 Victoria
Roach John, moulder, Reid's lane, w s
Roaf James R, of Roaf & Roaf, 36 Charles
Roaf Mrs Isabella, wid J, 26 Charles
ROAF & ROAF (William Roaf, James R Roaf), barristers, &c, Queen City Fire Ins Co Bldgs, 24 Church
Roaf William, of Roaf & Roaf, 2 Bloor e, Yorkville
Roaster Thomas, laborer, 48 Hackney
Robb A, agt for Mann, Byars & Co (of Glasgow) Rossin House
Robb Alex, laborer, 48 Camden
Robb Charles, cashier, 38 College
ROBB GEORGE C, chief engineer Canadian Steam Users Ins Association, 312 Adelaide w
Robb Hugh, clerk, 33 Lippincott
Robb Frank, spinner, bds Grand Central Hotel, King e
Robb James, butcher, 90½ Lippincott
Robb James, groceries and provisions, 175-177 Centre
Robb John R, grocer, 354 King e
Robb Rev J Gardner, D D, pastor Cook's Presbyterian Church, 74 Carlton
Robb R K, clerk, 17 Little Richmond
Robarts Mrs H, wid Thomas, 179 Simcoe
Robert James D (of R McCleary & Co) 206 Elizabeth
Roberts Charles, bricklayer, 232 Dundas
Roberts Charles, tanner, 138 Terauley
ROBERTS DAVID, architect, 17 Union Block, Toronto, h 77 Wilton av
Roberts David, laborer, 131 River
Roberts Edmund L, bookkeeper, 23 St Patrick
Roberts Edward J, laborer, 148 Oak

MRS. KELLEY keeps everything requisite for Fancy Needle Work.
Palace Wool Store, corner Grenville and Yonge Streets

Roberts Ernest H, salesman, 283 Church
Roberts E W, clerk, 9 Caer Howell
Roberts George, caretaker, 50 Front e
Roberts George expressman, 73 Sydenham
Roberts Frank, salesman, 187 Beverley
Roberts Fred S, clerk, 37 Baldwin
Boberts George, butcher, 72 Brunswick av
Roberts Isaac, painter, 252 Front e
Roberts James, laborer, 53 Agnes
Roberts James D, cigar maker, 206 Elizabeth
Roberts John, Beaver Lock Works, 49-51 George
Roberts John, blacksmith, 147 Strachan av
Roberts John, bricklayer, 7 Sword
Roberts John H, 2 Robert's place
Roberts Miss Julia, tel opr, 94 St Patrick
Roberts Miss Kate, dry goods, 201 King e
Roberts Mrs Marion, wid Henry, 94 St Patrick
Roberts Mrs Mary, 252 Front e
Roberts Mrs Mary, wid Henry, 127-129 River
Roberts Rev E, Catholic Apostolic Church, 9 Caer Howell
Roberts Richard, farmer, King, e Don
Roberts Robert, grocer, 89 Elizabeth
Roberts Samuel, plasterer, 9 St Nicholas
Roberts Samuel E, of Laird & Roberts, Hazleton ave, Yorkville
Roberts Thomas, boat builder, Esplanade e, s s, h King e
Roberts William, carpenter, 71 St Patrick
Roberts William, gardener, 99 Elm
Roberts William R, watchmaker, Rossin House block, 137 King w
Robertson Alexander, 149 Simcoe
ROBERTSON ALEX, boots and shoes, Rossin House Block, 135 King w, h 28 McCaul
Robertson Alexander, carpenter, 121 Teraulay
Robertson Alex, editor *Tribune*, 57 Mutual
Robertson Alex (of Robertson Bros), 216 Ontario
Robertson Alex J (of John Robertson, Son & Co), 116 John
Robertson Annie, wid William, 15 Centre
Robertson Arthur, bookkeeper, 42 Walton
Robertson Bros (Wm Robertson, Thos Robertson, Alexander Robertson, and Geo Robertson), wholesale manufacturing confectioners, 87 Queen e
Robertson Charles, cabinet-maker, 17 Louisa
Robertson Charles (of Charles Robertson & Co), 252 Front e
Robertson Charles, contractor, 258 Front e
ROBERTSON CHARLES, manager Freehold Loan and Savings Co, 54 Church, h 54 Alexander
Robertson Chas & Co (Chas Robertson, Jno Medlar, Peter Arnot), wharf builders, 102 Esplanade e
Robertson Charles, shoemaker, 61 Elizabeth
Robertson F C, telegraph operator, 170 Victoria
Robertson G, clerk, 54 Alexander
Robertson George, of Robertson Bros, 136 Wilton av
Robertson George, tailor, 92 Dundas
Robertson Gideon, of Robertson Bros, 87 Wilton av
Robertson Hector S, of John Robertson & Co, bds Queen's Hotel
Robertson Henry, butler, 289 King w
Robertson Hercules, carpenter, 128 Duchess
Robertson Hugh, M D, 24 Shuter
ROBERTSON JAMES, boots and shoes, 28 McCaul
Robertson James, clerk, bds Walker House
Robertson James, of James Robertson & Co, res Montreal
ROBERTSON JAMES & CO, (James Robertson), office of Dom Lead and Safe Works, 64 Yonge
ROBERTSON JAMES & CO, proprs Dom Lead and Saw Works, 253 King w
Robertson James C, carpenter, 15 Oak
Robertson James E, of Boswell & Robertson, 77 Peter
Robertson John, carriage painter, 377 Queen west
Robertson John, carter, 164 Chestnut
Robertson John, cattle dealer, 682 King w
Robertson John, commercial traveller, 4 James
Robertson John, employé in prison, 37 Dundas
ROBERTSON JOHN SONS & CO (Hector S Robertson, Alex J Robertson), dry goods, 24-26 Wellington w
ROBERTSON J ROSS, publisher and prop *Evening Telegram*, s w cor King and Bay, h 72 Bay
Robertson John W, carpenter, 25 Gerrard w
ROBERTSON L H, manager Molson's Bank, 48 King w, h 238 Simcoe
ROBERTSON, McMURRICH & HOWARD (Thos Robertson, QC, W B McMurrich, MA, G R Howard and G A F Andrews) barristers, Equity Chambers, Adelaide e
Robertson Mrs Catherine, wid Wm, grocer, 189 Claremont
Robertson Mrs J, wid John, 6-8 Nelson
Robertson Mrs Mary, wid John, 52 Elizabeth
Robertson Neil, bookkeeper, 117 Bleeker
Robertson Robert L, stationer, etc, 96 Church
Robertson Thos, QC, of Robertson, McMurrich & Howard, res Hamilton
Robertson Thos (of Robertson Bros), 58 Homewood ave
Robertson Wm, clerk, 10 Maple fr Carlton
Robertson William, groceries, wines, liquors, 401 King e
Robertson William, sawyer, 86 Edward
Robertson Wm, of Robertson Bros, 58 Homewood ave
Robertson Wm F, tinsmith, 438 Yonge
Robertson Wm, of Robertson Bros, 58 Homewood av
Robertson W H H, salesman, 152 Little Richmond
Robertson W F & Co, grocers, 320 Queen w
Robin James, painter, 6 St Vincent
Robins Henry, builder, 125 Richmond w

CANADA LIFE does the LARGEST BUSINESS in the Dominion.

Robins Joseph, stove mounter, 106 Brock
Robins Samuel bookkeeper, 206 Chestnut
Robins William, acct, 15 St Vincent
Robins William, builder, 125 Richmond w
Robins William, of Murdoch, Robins & Co, 15 St Vincent
Robinson —, butcher, 427 King e
Robinson —, clerk, r 12 Maple, fr Carlton
Robinson —, 118 Vanauley
Robinson A E, hairdresser, 35½ Queen w
Robinson Abel O, grocer and prov, 389 Queen e
Robinson Beverley, Custom House broker, 8 Front e, h Sleepy Hollow, Queen's Park
ROBINSON C BLACKETT, propr and publisher *Canada Presbyterian, Sabbath School Presbyterian, Canada Christian Monthly, Presbyterian Year Book, and Golden Hours for the Young*, 5 Jordan, h 486 Sherbourne
Robinson Charles, of Wm McGill & Co, 148 Little Richmond
Robinson Charles E, clerk, 133 Isabella
Robinson Christopher, Q C, of Robinson, O'Brien & Scott, cor John and Richmond
Robinson Clement, butcher, 39 Edward
Robinson C C, barrister, 4 Toronto
Robinson & Co, paper box manufrs, 12 Wellington w
Robinson D, bricklayer, Lennox s s bet Bathurst and Hope
Robinson David, bar tender, Globe Hotel
Robinson Edwin, of King & Robinson, 149 Church
Robinson Elwood, com trav, 8 Breadalbane
Robinson Francis, salesman, 28 Maitland
Robinson Frederick, tel opr, 170 Victoria
Robinson Frederick, waggon maker, 37-39 St James' ave
Robinson George, bookkeeper, 12 Baldwin
Robinson George, com mercht, 8 Breadalbane
Robinson George, machinist, 140 Brock
Robinson George, photographer, 250 Church
Robinson George, policeman, 102 Little Richmond
Robinson George, tailor, 111 Dalhousie
Robinson George jr, on Railway, 111 Dalhousie
ROBINSON GEORGE H, butcher, etc, 237 Yonge, h 39 Edward
Robinson George H, upholsterer, 40 Hayter
Robinson George T, bookkeeper, 12 Baldwin
Robinson H, expressman, 7 Gould
Robinson Henry, laborer, 88 Claremont
Robinson Herbert, 90 St Albans
ROBINSON HOUSE, James Matthews prop, 109 Bay
Robinson Isaac, 72 Elm
Robinson James, bricklayer, Lennox s s, bet Bathurst and Hope
Robinson James, painter, 54 Hackney
Robinson Sir J L Bart, chief Surrogate Court clerk, Osgoode Hall, h cor Selby and Sherbourne
Robinson James W, time keeper N R C, 77 Hackney
Robinson John, boxmaker, 113 Ontario
Robinson John, grocer, 176 Centre
Robinson John, mail agent, 91 Front w
Robinson John, police constable, 86 Lumley
ROBINSON HON J B, M P (of Robinson, O'Brien & Scott and of Robinson & McWilliams) 290 King w
Robinson John G (of Robinson & Kent), 486 Sherbourne
Robinson Joseph, laborer, 143 Little Richmond
Robinson Joseph (of Joseph Robinson & Co), 5 Queen's Park Crescent
ROBINSON JOSEPH & CO, props Sheffield House, 15 King w
Robinson Joseph T, engineer, 73 Esther
Robinson & Kent (John G Robinson and Herbert A E Kent), barristers, attorneys, etc, 3 Court
Robinson Michael, coal and wood, 148 Little Richmond
Robinson M C, hair dresser, 314 Queen w
Robinson Mrs Ann wid Thos, 616 Yonge
Robinson Mrs D A, wid Alexander, 109 Dalhousie
Robinson Mrs E, wid Alexander, 71 Sydenham lane
Robinson Mrs Eliza, wid Thomas, grocery, 128 Edward
Robinson Mrs Elizabeth, wid Arthur, grocery, 50 Edward
Robinson Mrs Ellen, wid, 423 King e
Robinson Mrs Emily, wid Samuel, 49 Lumley
Robinson Mrs I, wid G, 14 Victoria
Robinson Miss Isabella, children's clothing and fancy goods, 342 Yonge
Robinson Mrs Jane, wid J, 100 Oak
Robinson Mrs Margaret, washerwoman, 14 Beverley
Robinson Mrs Margaret, bdg house, 4 Bond
Robinson Mrs W, laundry, 26 Teraulay
Robinson Nathan, new and second-hand clothing, 212 Queen
ROBINSON NIXON, propr Globe Hotel, 163 Yonge
ROBINSON, O'BRIEN & SCOTT (Christopher Robinson QC, Hon J B Robinson, Henry O'Brien and Henry J Scott, barristers, &c, 68 Church
Robinson R, clerk, 59 Grosvenor
Robinson Robert, carpenter, 43 Hope
Robinson Robert, carpenter, 105 Peter
Robinson Robert, carriage maker, 32 Hayter
ROBINSON ROBERT, chemist and druggist, 218 Queen e
Robinson Robert, messenger Federal Bank, 17 Wellington w
Robinson R G S, foreman Farley & Oliver, 89 Alexander
Robinson R H, M D, physician and surgeon 154 Wilton av
Robinson Simon, pedlar, 212 Qneen w
Robinson Slade, M D, physician and surgeon, 4 Breadalbane
Robinson Thomas A, bookkeeper, 14 Widmer

Victoria Compound Syrup of Hypophosphites, The Great Brain, Nerve and Blood Food.

Robinson Thomas, carpenter,, 105 Peter
Robinson Thomas, of Robinson & Sons, 14 Widmer
Robinson William, butcher, 201 Gerrard e
Robinson William, carpenter, 4 Bond
Robinson William, engine driver N R C, 81 Esther
Robinson William, jeweller, bds Globe Hotel
Robinson Wm, machinist, 111 Dalhousie
Robinson W R, salesman, 54 Front w
Robinson Wm H, grocer, 146 Wilton av
ROBINSON W S, druggist, 25 Yonge, Yorkville
Robinson Westley, waiter, 45 Emma
Robson Fred, butcher, 164 Dundas
Robson George, confectioner, 136 Wilton ave
Robson Hugh, clothes cleaner, 308 King e
Robson John, ostler, r 55 Edward
Robson John (of Drysdale, Thomas & Co), 28 West Market
Robson Mrs George, bdg hse, 114 Church
Rocamora Julian, paint manufr, 129 Centre
Roche John, teamster, 35 Queen w
Roche Mrs John, dressmaker, 35 Queen w
Rock James, gardener, 6 Camden
Rock Mrs Ann, wid, 86 Little Richmond
Rock Mrs Ann, wid, fruit dealer, 127-129 Portland
Rock Mrs Annie, fruit dealer, 10 Brant
Rock William, engineer, 54 Douro
Rockall Fred, laborer, 276 Bathurst
Rockhill Charles P, druggist, 234 Church
Rockhill Fred, laborer, 42 Bathurst
Rocks James, gardener, r 359 Queen w
Rocque Alfred F, carpenter, 244 King e
Rocque John, Dominion Telegraph, 29 Dorset
Rocque Mrs A F, dry goods, 244 King
Rocque Mrs Lucy, wid F, 150 Berkeley
Rocque Mrs Margt, dry goods, &c, 228 Queen e
Rodden Christy, tinsmith, 18 Lombard
Rodden William H, dealer in edge tools, &c, 45 Yonge, h 46 Hayden
Roddy Charles, printer, 14 Montague place
RODDY ROBERT, city clerk, City Hall, h 22 Alexander
Roden E P, editor, 26 Gerrard, e of Parliament
Roden Mrs A M, wid Jos, 52 Alice
Rodger Andrew, clerk 107 Nassau
Rodger James, bookkeeper, 527 Sherbourne
Rodger Mrs Eliza, wid David, 136½ Major
Rodgers Daniel, cabinetmaker, 17 Windsor
Rodgers Frank, drover, 57 Dundas
Rodgers George, mill stone grinder, 103 Parliament
Rodgers Michael, 48 Conway
Rodgers Miss Elizabeth, 213 Elizabeth
Rodgers Mrs Bridget, wid John, 34 Sherbourne
Rodgers Thomas, tailor, 94 Elm
Rodehouse Henry, conductor G T R, 24 Dorset
Rodwell & Fell, (George Rodwell and Isaac C Fell), engravers and stamp manufrs, 7½ Adelaide e
Rodwell George, of Rodwell & Fell), 20 Montague place
Roe Alfred, of Evans, Roe & Co, 92 Maitland
Roe James, carpenter, Robert w s
Roe James, tailor, 94 Bolton
Roffey Mrs Sarah, wid Wm, r 34 Centre
Rogers ——, laborer, 179 Strachan
Rogers ——, 341 Jarvis
Rogers Alexander, furrier, bds Globe Hotel
Rogers Asa C, salesman, 43 Yonge
Rogers Benjamin, clerk, 66 Princess
Rogers Charles, grocer, 301 Queen e
Rogers Chas, laborer, 82 Power
Rogers Chas, teamster, 4 White's Block, Duke
Rogers Charles, wood carver, 155 Adelaide w
Rogers Charles, of Robert Hay & Co, 16 John
Rogers Charles H, Fisher's Express agt, 488 King w
Rogers C K, hatter and furrier, 137-139 King e
Rogers David, laborer, 446 Adelaide w
Rogers Edmund G, gunsmith, 14 Leonard
ROGERS ELIAS, of Elias Rogers & Co, 5 Hamilton Terrace, Duke

ROGERS ELIAS & CO.,

COAL AND WOOD MERCHANTS.

OFFICES, 33 Adelaide Street e, and 343-345 Yonge St. Docks foot of Sherbourne

Coal delivered from the Mines fresh clear & dry.

See adv. opp.

Rogers Ellen, wid Bernard, 4 Duchess
Rogers Fredk, piano tuner, 233 Ontario
Rogers Fredk, student at law, 128 Bond
Rogers George, gents' furnishings, 330 Yonge
Rogers George sr, cutler, machine and mill stone manufr, 8½ Church
Rogers J, painter, 79 Walton
Rogers James, laborer, 1 Tate

ROGERS JAMES H.,

HATTER AND FURRIER,

105 King Street East, h 295 Church Street.

Rogers James T, clerk, 540 Yonge
Rogers John, 34 Sherbourne
Rogers John, builder, 203 St George
Rogers John, builder, 180 Gerrard e
Rogers John, contractor, Spadina ave nr Harbord
Rogers John, laborer, 37 Robert
Rogers Joseph, bookkeeper, 137 King e
Rogers Joseph A, com trav, 295 Church

ROGERS MANUFACTURING Co,

IMPORTERS AND WHOLESALE DEALERS IN

Watches, Jewellery, Plated Ware, Firearms, Novelties, &c.

52 CHURCH. CHAS. STARK, *Manager*

J. BRUCE & CO., Photography in all its Branches.

PATENT IMPROVED FLAT CORRUGATED SHEET METAL

Rogers Mauri
Rogers Miss J John
Rogers Mrs J
Rogers Mrs ward
Rogers Mrs M
Rogers Samue
Rogers Samue
Rogers T K, f
Rogers Willia
Rogers Willia
Rogers Willia
Rogers Willia
Rogers Willia
Rogers Willia
Rogerson Edw laide e, h 5
Rogerson Jau laide w
Rogerson Wil
Rohleder Fra
Rohn Otto, lit
Roll George,
Rollin Charle
Rolling Frede
Rolling Miss lane
Rollo James,
Rolls Dr Cha
Rolph Frank Adelaide w
Rolph Joseph Simcoe
Rolph Mrs G 18-20 Gerra
Rolph Mrs M bourne
ROLPH TH perial build
ROLPH, SM David Smit lithographe
Rolston John
Romain Build
Romain Edw
Roman Catho Rooney PF
Rome David,
Rome John C
Romilly, Lle Selby
Ronald Alex
Ronald W M
Rooke Jos, c
Rooke Mrs M
Rooney Jame Church
Rooney Jame Church
Rooney Jam Rooney), Church
Rooney John
Rooney Mich

EVERYTH

Rogers Maurice, expressman, 55 Oak
Rogers Miss Jessie, teacher John St school, 16 John
Rogers Mrs Jennet, wid J, 289 Church
Rogers Mrs Kate, wid W, midwife, 100 Edward
Rogers Mrs Mary, wid Daniel, 341 Jarvis
Rogers Samuel, 105 Bay
Rogers Samuel, oil merchant, 163 Sherbourne
Rogers T K, flour and feed, 559 Queen w
Rogers William, boarding-house, 158 Bay
Rogers William, laborer, 48 Oak
Rogers William, porter, 146 Duchess
Rogers William, tinsmith, 207 Centre
Rogers William B, cashier, 16 John
Rogers William D, painter, 103 Bay
Rogerson Edward, straw hat manufr, r 52½ Adelaide e, h 58 Elm
Rogerson James M, Inland Revenue, 310 Adelaide w
Rogerson William, manager, 209 Seaton
Rohleder Frank W, butcher, 124 York
Rohn Otto, lithographer, 209 Berkeley
Roll George, frame-maker, Cedar n s
Rollin Charles, machinist, 171 Hope
Rolling Frederick, clerk, Cuttell's lane
Rolling Miss Alice, of H Plant & Co, 7 Cuttell's lane
Rollo James, insurance agent, 78 Gerrard e
Rolls Dr Charles, head of Bathurst w s
Rolph Frank (of Rolph, Smith & Co), 324 Adelaide w
Rolph Joseph T, of Rolph, Smith & Co, 218 Simcoe
Rolph Mrs Grace, wid Dr John, ladies' school, 18-20 Gerrard w
Rolph Mrs Margaret, wid Benjamin, 66 Sherbourne
ROLPH THOMAS TAYLOR, barrister, Imperial buildings, Adelaide e, h 18 Gerrard w
ROLPH, SMITH & Co (Joseph T Rolph, David Smith, and Frank Rolph), engravers, lithographers, etc, 36 Wellington e
Rolston John, builder, 1 College
Romain Buildings, from 81 *to* 93 *King w*
Romain Edward, laborer, 162 Claremont
Roman Catholic church and school, Rev Father Rooney PP, Bathurst, e s, nr Lennox
Rome David, teamster, 148 Elizabeth
Rome John C, cabinet maker, Yonge ave
Romilly, Llewellyn, gas office, Huntley, cor Selby
Ronald Alexander, bookbinder, 15 Ord
Ronald W M, com trav, Parkdale
Rooke Jos, carpenter, 14 Muter
Rooke Mrs Martha, wid Thomas, 46 Albert
Rooney James (of James Rooney & Son), 87 Church
Rooney James H (of James Rooney & Son), 87 Church
Rooney James & Son (James Rooney, J H Rooney), flour and feed merchants, 87 Church
Rooney John, laborer, r 69 Princess
Rooney Michael, laborer, 5 Lombard
Rooney Mrs Mary, wid Owen, 172 Elizabeth
Rooney Mrs Tressa, wid J, tailoress, r 27 Emma
Rooney Nicholas, wholesale dry goods, 2 Czar
Rooney Thos, boots and shoes, 9 Revere Blk, King w
Rooney Very Rev, F P R C P P, Vicar-General, McDonell square
Roper —, G Trunk freight sheds, 5 Buller
Roper Frank, asst cashier G T R freight office, 23 Leonard ave
ROPER FRED, secty Dominion Telegraph Co, 55 Maitland
RORDANS JOSHUA, law stationer, 83 King e
Rosanbloom Joseph, commercial traveller, 164 Little Richmond
Rosar Frank, undertaker, 240 King e
Rosbach Geo A, butcher, 90 Queen w
Roscoe Mrs, wid John, 64 Adelaide e
Rosebatch Luke, cabinet-maker, 1 James Yorkville
Rosenberg Rev Himan, Rabbi, Jewish Synagogue, 31 Richmond e
Rosenblott Jacob, lamplighter, 98 Borden
Rosebroom Abraham, pedler, 30 Woolsley
Rosencant—, 248 Church
Rosenthal Henry, secondhand clothing, 174 Queen w
ROSE-BELFORD PUBLISHING CO (G M Rose, pres, R J Belford, mangr), 60 York
Rose Charles, bricklayer, Foxley s s
ROSE AND CROWN HOTEL, Thomas Tilleson, propr, 65 Gerrard e, corner of Sackville
Rose Daniel, of Hunter, Rose & Co, 270 Jarvis
Rose Daniel, farmer, 23 Lippincott
Rose George, tailor, 64 Shuter
Rose G M, of Hunter, Rose & Co, and presdt Rose-Belford Pub Co, 97 St Joseph
Rose Henry J, chemist and druggist, 171½ Yonge, cor of Queen, h 111 Gerrard w
Rose J, City Express, 6 Wellington e
Rose Jacob, expressman, Gerrard e Parliament
Rose James J, cabinet maker, 19 Leonard av
Rose John E, of Rose, Macdonald, Merritt & Blackstock, 53 Wellesley
Rose Joshua C, com trav, 409 Church
ROSE, MACDONALD, MERRITT & BLACKSTOCK (John E Rose, Jas H Macdonald, Wm M Merritt and G T Blackstock), barristers, attorneys &c, 78 King e
Rose Rev Samuel, DD, book steward Methodist Book and Publishing House, 80 King e, h 107 Bond
Rose Richard, shoemaker, 66 Beverley, Yorkville
Rose Samuel, dyer, 2 Johnston lane
Rose (The), John Oulcott propr, 442 Yonge
ROSE THOMAS, butcher, 44 Robinson
Rose, Wm, clerk, 55 Brant
Rose Wm M, com trav, 11 Gerrard w
Ross Alex, expressman, 694 King w

EVERYTHING known in Ladies' Fancy Work kept at MRS. KELLEY'S.
Palace Wool Store, corner Grenville and Yonge Streets.

ROSEBRUGH A MULLHOLLAND, MD, oculist and aurist, 67 Queen e, h 85 Gerrard e
ROSEBRUGH M M, manager Toronto Telephone Despatch Co, 102 Shuter
Roslitt —, 37 Ann
Ross Alex, traveller, 181 Church
Ross Alex S, police constable, 153 Church
ROSS & ALLEN, (Donald P Ross & Joseph B Allen, hardware merchants, 156 King e
Ross Andrew O, student-at-law, 411 Church
Ross Arthur, clerk Federal Bank, 32 John
Ross A G, 75 Shuter
Ross A J, accountant Federal Bank, 184 Richmond w
Ross Charles, salesman, 103 Nassau
Ross C D, packer, 9 Front w
Ross David, 66 Claremont
Ross David, confectioner, 209 Queen w
Ross David, painter, 90 Britain
Ross David A, painter, 7 Britain
Ross D Geo, Crown Land Department, 39 Howard
Ross David M, bookkeeper, 52 Church, h Rosedale
Ross Donald, light house keeper, 84 St David
Ross Donald, policeman, 153 Church
Ross Donald P, of Ross & Allen, 66 Bleeker
Ross Edwin, carpenter, 39 Hayden
Ross Elvin W, student-at-law, 411 Church
Ross Frederick, cashier, Linden
Ross George, furniture broker, 160-162 Queen w
Ross George, laborer, 5 Renfrew
Ross Geo D (of Hird, Fyfe, Ross & Co), res Montreal
Ross H C, clerk inland revenue, 23 Murray
Ross Henry C, embosser, 89 Strachan ave
Ross Hugh, turner, 40 Esther
Ross James, blacksmith, 57 University
ROSS JAMES, M D, physician and surgeon, 92 Sherbourne
Ross James, student Knox College, 64 Bellevue ave
Ross James, tinsmith, 52 High fr Spadina ave
Ross John, boots and shoes, 42 West Market, h 113 Chestnut
Ross John, carpenter, 19 Ord
Ross John, clerk, 51 North
Ross John, moulder, 200 Oak
Ross John H, cutter, 41 Avenue lane
Ross John, florist, 471 Church
Ross John, laborer, 232 Front e
Ross John, letter carrier, 70 Sydenham
Ross John, policeman, 28 Erin
ROSS JOHN, propr St George's Hotel, 118 Queen e
Ross John, stonemason, Brownsville lane
Ross John, wood turner, 42 Robinson
ROSS JOHN F, tin, stoves and house furnishings, 516 Queen w
Ross J M, portrait painter and artist, 40 Church, h Leslieville
Ross Miss Helen, registry office, 372½ Yonge
Ross Miss Sophia, 233 Jarvis
Ross Mrs Frances, wid John, 53 Trinity sq
Ross Mrs Jane, wid Adam, 237 Church
Ross Mrs Margt, wid James, Lake View ave, w s
Ross Mrs Mary J, wid James, 7 Britain
Ross Mrs S A, wid Jas, 14 Grosvenor
Ross Rev W W, 5 Davis' terrace, Prospect
Ross Robt S, clerk, 7 Britain
Ross Thomas, teamster, 543½ Yonge
Ross Walter M, clerk of Process, Court of Chancery, 411 Church
Ross William, com trav, 41 North
Ross William, cooper, 13 Maple, from Carlton
Ross William, miller, 147 Ontario
ROSS WM & CO grocers, 542 Queen w
Ross W Frank, of W F Ross & Co, 16 Hayter

ROSS W. F. & CO,

(W. FRANK ROSS.)

WATCH IMPORTERS, JEWELLERS, &c,

83 KING STREET EAST.

Ross William H, lithographer, 362 Adelaide w
Ross W O, clerk inland revenue, 23 Murray
Rosser Joseph, barber, 258 Yonge
Rosseon Dennis, blacksmith, 170 York
ROSSIN HOUSE, Mark H Irish, prop, cor King and York
Rossin House Block, from 129-139 King w
Rossiter Aaron (of A Rossiter & Sons), res Leslieville
Rossiter A & Sons (Aaron Rossiter, George Rossiter, Fred Rossiter), brushmakers, 233 King
Rossiter Edwin, brushmaker, King e Don
Rossiter Fred, of A Rossiter & Sons, Kingston road, Leslieville
Rossiter George, of A Rossiter & Sons, Kingston road, Leslieville
Rossiter James, 84 William
Rossiter James, agent, 87 King w
Rossiter James, laborer, 14 Richmond w
Rossiter Thomas, butcher, 352 King e
ROTHSCHILD & CO (Mrs T Rothschild), importers and exporters of furs, diamonds, jewellery, etc, 96 King w
Rothschild Mrs T, of Rothschild & Co, 197 Jarvis
Rothwell Benjamin, boots and shoes, 263 Parliament, h 217 Wilton ave
Rothwell Mrs E, wid John, 153 Dundas
Rough James, shipper, 46 Bond
Rough William, clerk, 46 Bond
Rough William S, salesman, 46 Bond
Roulett Robt, bookkeeper, 29½ Ontario
Roulston Andrew, laborer, 27 Ontario
Roulston James, 46 Nelson
Roulston Thos, laborer, Borden e s, bet Herrick and Bloor
Round Miss Georgina, teacher, 184 Victoria
Rouse Israel, engineer, 46 Amelia
Rouse Mrs Ann, wid G, 6 Wilton av
Rouse Wm, shoemaker, 6 Wilton av
Routh Mrs Ellen, wid H W, 334 King w

See CANADA LIFE'S MINIMUM RATES, WITH PROFITS.

Routh Percy G, bookkeeper, 267 Wellington w
Routliffe Alfred, shoemaker, 157 Victoria
Rowan Miss Johanna, bdg house, 72 Gerrard e
Rowe B H, ship carpenter, 509 Queen w
Rowe David, lumber merchant, 189 Little Richmond
Rowe David, bds Queen's Hotel
Rowe Francis, carriage maker, 22 Hope
Rowe George, carpenter, 82 Lumley
Rowe James, laborer, 93 Centre
Rowe John, laborer, 52 Bond
Rowe John, stone-cutter, 219 Sackville
Rowell George H, salesman, 177 Simcoe
Rowell Joseph, grocery, 70 Givens
Rowell M A, customs clerk, cor Yonge and Louisa
Rowell Miss, teacher, Winchester-st School, 97 Sydenham, Yorkville
Rowell Samuel, salesman, 19 Hayter
Rowland B, clerk, 34 Wood
Rowland Edgar, clerk, 173 Yonge
Rowland Frank, salesman, 41 Front w
Rowland J, staple and fancy dry goods, 173 Yonge
Rowland Miss Sarah, 453 Sherbourne
Rowland William, insurance agent, 34 Wood
ROWLAND WM H, chemist and druggist, 67 King w
ROWLANDSON J O, secty, Yorkville Loop Line Ry, 103 Simcoe
Rownin James, laborer, 141 Hope
Rowsell Henry, of Rowsell & Hutchison, 31 Bleeker
ROWSELL & HUTCHISON, (Henry Rowsell & Henry Hutchison,) booksellers, stationery etc, 74-76 King e
Rowsell Mrs C, millinery and dressmaking, 464 Yonge
Rox Bernard, grocer, 3 Brunswick av
Roy Edward, shoe maker, 13 Dalhousie
Roy George, bank clerk, 216 Richmond w
Roy G S, 216 Richmond w
Roy Miss Jessie, 177 Dalhousie
Roy Miss Marion, school teacher, 15 Caer Howell
Roy & Patterson, (A Roy, & T Patterson), painters, 87 Bleeker
Roy Reuben, of Roy & Patterson, 201 Wellesley
Roy William F T, moulder, 51 Garrison
Royal Arms Hotel, N Holman propr, 234 Queen w
Royal Arms Hotel, Jas Macfarland, prop 320 Yonge
ROYAL CANADIAN CONSERVATORY OF MUSIC, director, J Davenport Kerrison, 9 Adelaide w
ROYAL CANADIAN INSURANCE CO, Capt Charles Perry, agt, 56 Front e, and 53 Wellington e
Royal Canadian Yacht Club, John McNeill, steward, Esplanade w
Royal Exchange Hotel, Wm J Montgomery, propr, 114 York
ROYAL DOMINION FLOUR MILLS, McLaughlan & Moore, proprs, Esplanade w, cor Bay
ROYAL FLOUR MILLS, Bailie & Downey, proprs, 88 King w
Royal George Saloon, John Elliott, propr, 163-165 Church
ROYAL HOTEL, John Shaunnessy, propr, 258 Yonge
ROYAL INSURANCE CO, F H Heward, agt, cor Wellington and Yonge
Royal Opera House, Geo Holman, lessee and mangr, King w
Royle Mrs Louisa, Dye Works, 37 Queen w
Royss Mrs Honora, wid, 53 Hackney
Ruck Thomas, laborer, 3 Goulding
Rudd Henry, waiter, 121 University
Ruddy William, laborer, 11 Hagarman
Rudlen George, plasterer and artificial stone maker, 639 Yonge
Rudman James, tailor, 33 Ontario
Ruf Vincent, shoemaker, 338 Church
Ruff Charles, laborer, r 206 Little Richmond
Ruflin Harry, baker, 48 Ann
Rugg E W, printer, cor Terauley and Hayter
Rugg Mrs Maria, 198 Centre
Rugg Percy G, printer, 189 Centre
Rumohr Mrs Susan, wid Frederick, 424 Parliament
Rumsey William H, salesman, 80 Wood
Rundle A H, of A H Rundle & Co, 88 Huntley
Rundle Chas R, contractor, 34 Earl
RUSE CHARLES, grocer and wine mercht, 434 Queen w
Ruse John, engineer, 76 Vanauley
Ruscher Joseph, plasterer, 125 Centre
Rush Francis, prov dealer, 439 Queen w
Rushbrook Henry, carpenter, 89 Denison ave
Russell Alfred, of Russell & Son, Liverpool, Eng
Russell Arthur W, of Russell & Son, Liverpool, Eng
Russell C B, bookkeeper, North Mutual e s
RUSSELL CHARLES F, manager Travelers Life and Accident Insurance Co, 33 Adelaide e, h 47½ Bleeker
Russell Edward, agent, 90 Terauley
Russell F A, collar maker, Commercial s s
Russell James, carpenter, 9 Montague place
Russell James, carpenter, Russell s s
Russell James, com traveller, 21 McCaul
RUSSELL J B, M D, physician and surgeon, 174 Simcoe, 1 door north of Queen
Russell James, salesman, 20 St Vincent
Russell James S, manufacturers' agent, 28 Front, h 21 McCaul,
Russell James T, advertising agent, 42 Oxford
Russell John, baskets, fruits etc, 13 St Lawrence Arcade, h Kingston road
Russell John F, crockery and china, 11 St Lawrence Arcade, h 149 Jarvis
Russell John W, student-at-law, 47½ Bleeker
Russell Lachlin, bookkeeeper, 125 King e

Vict. Comp. Syrup of Hypophosphites increases the appetite and strengthens the digestive organs.

Russell Mrs M, wid Wm, 49 Sackville
Russell Peter, laborer, 220 Chestnut
Russell Richard, laborer, 64 Sydenham
Russell Thos & Son (Arthur W Russell, Thos W Russell and Alfred Russell) watch manufacturers, 9 King w
Russell Thos W, of Russell & Son, Liverpool, Eng
Russell Wm, night watchman, 11 St David
Rust Henry, 139 Gerrard, e of Parliament
Ruthburn, 172 York
Rutherford Alexander, cutter, 44 Alice
Rutherford Allan, tailor, Asylum lane, near King
Rutherford Andrew, accountant, cor Bond and Gould
Rutherford E C, 18 Suffolk Place
Rutherford Edward H, 362 Jarvis
Rutherford James, bookkeeper, 22 Homewood av
Rutherford James, compositor, 244 Church
Rutherford J W, bookkeeper, 22 Homewood av
Rutherford Miss Jennie, millinery and fancy goods, 308½ Yonge
Ruthin Castle Hotel, Robt Waterhouse, prop, 252 King e
Ruthven Henry, confectioner, 26 Christopher
Ruthven Mrs G, wid George, 86 John
Rutledge Frank, bookkeeper, Club Chambers, York
Rutledge Henry G, clerk, 28 Alexander
Rutlidge John, attendant, Asylum
Rutlidge Robert, laborer, 17 Stafford
Rutlidge William, attendant, Asylum
Ruttan J W, bookkeeper, 354 Wellesley
Ruttan R A, clerk, C V R R, 38 Front e
Ryall Charles T, bookkeeper, 38 Terauley
Ryall James, carpenter, 608 Yonge
Ryall Mrs Ellen, wid Sydney, 143 Hope
Ryan Anthony, 28 Centre
Ryan Daniel, laborer, 3 Tarratt's lane
Ryan Edward B, of Mitchell and Ryan, 103 King w
Ryan Henry, engineer, 12 Brant
Ryan James, 121 Bloor e
Ryan James, grocer, 55 Duchess
Ryan James, laborer, 108 William
Ryan James, organ builder, 182 Victoria
Ryan James, salesman, 204 Teraulay
Ryan James, shoemaker, 18 St David
RYAN JAMES B, importer of hardware tools, 114 Yonge, h 121 Bloor e
Ryan James C, cattle dealer, 119 Winchester
Ryan John, carter, 71 Bolton
Ryan John, carter, 12 Esplanade e
Ryan John, grocer and cattle dealer, 200-202 Parliament
Ryan John, laborer, 27 Melinda
Ryan John, tinsmith, 64 Muter
Ryan Joseph, tinsmith, r 142 Centre
Ryan John (of J & T Ryan), 159 Adelaide w
Ryan J & T (John Ryan and Thomas Ryan), grocers, 66-68 Hayter
Ryan Joseph, sailor, r 61 Bellevue av
Ryan Martin, packer, 176 Queen w
Ryan Michael, laborer, 24 Lombard
Ryan Michael, laborer, 349 Queen e
Ryan Michael, laborer, 143 Sydenham
Ryan Michael, laborer, 3 Tarratt's lane
Ryan Michael, shoemaker, 137 Queen w
Ryan Michael, teamster, Bathurst e s, nr College
Ryan M J, grocer, 184 Little Richmond
Ryan Michael J, tinsmith, cor Richmond and Tecumseth
Ryan Mrs, 6 Hope
Ryan Mrs B, wid E, 75 Lombard
Ryan Mrs Catharine, charwoman, 41 Sydenham lane
Ryan Mrs Ellen, wid John, 3 Tarratt's lane
Ryan Mrs Ellen, wid John, r 174 Sackville
Ryan Mrs J, wid Wm, grocer, 95 Jarvis
Ryan Mrs Margaret, wid Wm, Willow e s
Ryan Owen, laborer, 98 Boulton
Ryan Patrick, carpenter, 154 Victoria
Ryan Patrick, laborer, New Fort
Ryan Patrick, laborer, 20 Stafford
RYAN PETER, wholesale dry goods, 22 Front w, h 51 Grosvenor
Ryan Richard, 7 Tate
Ryan Thomas, carter, 114 Sherbourne
Ryan Thomas, shoemaker, 51 Duchess
Ryan Thos, shoemaker, 28 Seaton
Ryan Timothy, laborer, 150 Sackville
Ryan William, laborer, Lewis w s
Ryan William, produce and commission merchant, 23 Church, h 70 Gould
Ryan Wm A, conductor T & N R, 171 Wilton avenue
Ryan William J, salesman, 95 Jarvis
Rycroft Thomas W, carpenter, Robert w s
Rydar John, laborer, 46 Stafford
Ryder Henry, shoemaker, 149 Strachan av
Ryder Dr Isaiah, 7 Smith's terrace, Seaton
Ryder Thomas, waggon maker, 206 Queen w
Ryerson C Egerton, of Howland, Arnoldi & Ryerson, 171 Victoria
Ryerson Rev E, DD, 171 Victoria
Ryerson Rev George, pastor Catholic Apostolic Church, 17 Grenville
Ryerson School, Saml McAllister head master, St Patrick, cor Denison ave
Ryland John iron polisher, 5 Walton
Ryley T, express messenger, 10 Wellington w
Ryne Mrs A, wid P, 135 Queen w
Rynie James, jeweller, 214 Ontario
Ryrie Henry, salesman, 10 Sydenham
Ryrie James, carpenter, 10 Sydenham
Ryrie James, watchmaker, jeweller, etc, 113 Yonge, h 511 Sherbourne
Ryrie William, piano tuner, 10 Sydenham
SABBATH SCHOOL PRESBYTERIAN, C B Robinson publisher, 5 Jordan
Sackman Geo H, of Walton & Sackman, 117 Gerrard e
Sadd James, tobacconist, 97½ King w, h 14 Avenue Rd, Yorkville
Sage Andrew, bricklayer, 236 Wilton av

J. BRUCE & CO., Photographic Artists, 118 King St. West

Sagraff Bartholomew, laborer, 310 Sumach,
Sagriff Mrs E, wid Peter, 16 Renfrew
Saker John, barber, 42 King w
Sallamay Charles, laborer, 16 Dorset
Sale Julian, Crown Lands Department, 490 Ontario
Sale Julian R, pocket book maker, 492 Ontario
Salisbury Wm, bricklayer, 30 Regent
Salmon Henry, cabinet maker, 600 Yonge
Salmon Hugh, bookkeeper, 52 Bleeker
Salmon James, furniture dealer, 259 King e
Salmond David, ——, College s s, nr Bellevue av
Salmond James, teamster, College s s, n Bellevue ave
Salter Mrs Maria, wid Wm, 67 Princess
Sam Ching, laundry, 15 Adelaide e
Sambell Alfred (of Sambell & Co), 18 Queen e
Sambell & Co (Alfred Sambell and Stephen Horne), grocers, 18 Queen e
Samme Joseph, laborer, 225 Parliament
Sammon Hugh C, clerk, 52 Bleeker
SAMO JAMES H, furniture warehouse, 189 Yonge, h 72 Victoria, *See advt. page 3.*
Sample David B, foreman, 2 Strachan ave
Sampson Alexander (of Morrison, Wells & Gordon), 208 Chestnut
Sampson Mrs Amelia, wid, 420 Church
Sampson Thomas, caretaker Cooke's Church, r 184 Chestnut
SAMSON, KENNEDY & GEMMEL (A G Samson, Warring Kennedy, Alex Gemmel, and John Macaw), wholesale dry goods, 44 Scott and 19 Colborne
Samuel Emanuel (of M & L Samuel), res Montreal
Samuel Jacob (of M & L Samuel), 158 Jarvis
Samuel Lewis, of M & L Samuel, 158 Jarvis
Samuel Mark of M & L Samuel, res Liverpool
SAMUEL M & L (Mark Samuel and Lewis Samuel), wholesale hardware, metals and chemicals, 58 Yonge
Samuels Phillip, com trav, 113 Queen e
Samuelson John, cabinet maker, 82 Nassau
Sanders Alfred, of Aykroyd & Sanders, 115 York
Sanders Charles E, salesman, 616 King w
Sanders Edward, blacksmith, Parliament cor Derby
Sanders Mrs Lucinia, wid S, 62 Vanauley
Sanders Thomas G, druggist, 616 King w
Sanderson George, cabinet maker, 5 Huron
Sanderson Geo, Disct clerk, 307 Spadina av
Sanderson George, laborer, r 96 William
Sanderson George, laborer, r 88 William
Sanderson George, tinsmith, r 88 William
Sanderson John, grocery, 210 Chestnut
Sanderson Mrs E, wid W, 7 Renfrew
Sanderson Stephen M, boot and shoe manufr, 82 Bond
Sanderson Thos, clerk City Clerk's office, 210 Chestnut
Sanderson Thomas, insurance agt, 21 Little Richmond
Sanderson Thomas, shipper, 56 Frederick
Sanderson Wm, carpenter, 119 George
Sanderson Wm H, salesman, 82 Bond
Sanford Edward, teamster, 154 Strachan av
Sanford Thomas, plasterer, 94 Brunswick av
SANFORD, VAIL, & BICKLEY (W E Sanford, A S Vail and F P Bickley), wholesale clothing, 34 Front w
SANFORD W E, of Sanford, Vail & Bickley, res Hamilton
Sanger, George, pedlar, 31 Avenue lane
Sangster George, carpenter, 4 Henry
Sankey John, 202 Richmond w
SANSON REV ALEX, rector Trinity Church, 345 King e
Santry Jeremiah, pedler, 12 St Paul
Sargant, Hosa, laborer, 154 Centre
Sargant Robt, fireman, Bay st Firehall, Bay
Sargant Robt, sr, Inspector of Sewers, 276 Sherbourne
Sargant Thomas, Custom House Office, 84 Gloucester
Sargant William J, manager Mutual Benefit Life Co, of Hartford, 31 Adelaide e, h 55 Walton
Sarge Henry T, wood turner, 285½ Queen w, h 30 Foxley
Sarge William, turner, Foxley n s
Sargent D, agency ledger, Consol Bank, 222 Church
Sargent Fred, laborer, 11 Brant
Sargent Walter, shoemaker, Paul, Don mt
Sargent William P, letter carrier, 209 Markham
Saulter Joseph, builder, 201 Church
Saulter Joseph, mail clerk, 137 Isabella
Saulter Mrs Mary, wid James, 201 Church
Saulter Richard, of R & W Saulter, 263 Church
Saulter R & W (Richd Saulter & W Saulter), coal and wood merchants, 42 Berkeley
Saulter Thomas, boat builder, Esplanade e, s s foot of Sherbourne
Saulter William (of R & W Saulter), 263 Church
Saulter William, lather, 114 Brunswick ave
Saunders Benjamin, saw maker, 173½ Little Richmond
Saunders Bernard (of B & M Saunders) 27 Avenue road, Yorkville
SAUNDERS B & M (Bernard Saunders, Mark Saunders), merchant tailors and robe makers, 89 King w
Saunders James, laborer, 77 Oak
Saunders John, groom, 21 Sheppard
Saunders John, planker, 186 George
Saunders Mark (of B & M Saunders), 545 King w
Saunders Miss Henrietta, 111 Bloor w
Saunders Miss Julia, 111 Bloor w
Saunders Mitchell H (W C Fox & Co), 51 Queen w
Saunders Mrs, dressmaker, 61 Queen e
Saunders Soloman, tailor, 173 York
SAUNDERS THOMAS (of J & J Taylor), 2 Homewood terrace, 136 Carlton

MRS. KELLEY, Agent for celebrated Peacock Fingering.
Palace Wool Store, corner Grenville and Yonge Street.

Saunders Thomas G, chemist, 616 King w
Saunders Wm, furrier, 137 King e
Saunders William, machine hand, r 10 Sheppard
Saunders Wm B, bookeeper, 7 Denison av
Saunderson Geo, discount clerk Bank British North America, 307 Spadina
Savage Geo A, clerk, 214 Sherbourne
Savage James, shoemaker, 39 Bellevue av
Savage Thomas, laborer, 590 Bathurst
Savage Wm, shoemaker, 92 Bolton
Savage Wm, tailor, 621 Queen w
Savell George, laborer, 587 King w
Savigny Hugh, P L S and mining engineer, 32 Imp Bk Bdgs, Exchange alley, h 228 Church
Savory Wm, butcher, 223 Church
Sawden John M, waggon maker, 7 Roberts' pl
SAWDON BROS, house furnishings, 416 Queen w
Sawdon John, of Sawdon Bros, 416 Queen w
Sawdon Mrs Frances, house furnishings, 381 Yonge
Sawdon Thomas, brickmaker, King, e Don
Sawdon Wm, tinsmith, 120 Ontario
Sawle Miss Elizabeth, 167 King w
Saxley Robert, policeman, 85 Anne
Sayars Joseph, foreman, 125 Brock
Saywell Stephen G, saddler, 11 Wellington av
Scadding C, Actuary Savings Department Merchants' Bank, 154 Jarvis
Scadding Charles A, engraver, 85 Bay
Scadding Edward A, ins agt, 289 Church
Scadding Rev Henry, D D, 10 Trinity square
Scadding Wm, accountant, 78 William, Yorkville
Scales C C, 257 Church
Scales C H, of Joab Scales & Co, 68 Gould
Scales Joab, of Joab Scales & Co, 257 Church
SCALES JOAB & CO (Joab Scales, T Peniston, J W Scales and C H Scales) tobacco manufacturers, 122-124 Wellington w
Scales J W, of Joab Scales & Co, and J W Scales & Langan, 46 Wellington Place
Scales J W and Langan (J W Scales and George Langan) tabacco, cigars, etc, 122-124 Wellington w
Scallion Michael, 463 Adelaide w
Scally William, laborer, 13 St Charles
Scandlitt John, cutter, 38 Gerrard w
Scanlon, John, custom's officer, 87 King w
Scanlon John, laborer, r 121 St Patrick
Scanlon Michael, tinsmith, 112 Victoria
Scarboro Dairy, Jos Bonner, propr, 69½ Queen w
Scarfe Thos H, com trav, bds Marlborough House
Scarlet George, laborer, 41 Chestnut
Scarlett James, 94 Power
Scarlett J A, farmer, Foxley s s
Searlett John E, clerk, 273-275 King w
SCARTH, COCHRAN & CO (W B Scarth and Robert Cochran), stock brokers and general land and insurance agents, 38 Toronto
Scarlett Robt, baggageman G T R, 52½ Nelson
SCARTH J L, manager Quebec Bank, 65 Isabella
Scarth W B, of Scarth, Cochran & Co, 503 Church
SCHADEL CHARLES, proprietor Germania House & Cigar Store, 56 York
SCHAEFER DANIEL C, butcher, 206 Queen e
Schaefer Frank, foreman, 265 Church
Schaefer Jacob, cigar manufacturer, 24 Francis, h 160 George
Schaefer John K, butcher, 206 Queen e
Schaefer Mathias, cigar maker, 114 Sackville e
Schaeffer Francis, cigar maker, 265 Church
Schaffter Charles, sculptor, 70 Vanauley
Scheffer John H, bookkeeper, bds Revere House
Scheibe Charles, clerk, 230 Victoria
Schell Erasmus, grocer, 112 Church
Schick Mrs Henrietta, wid Andrew, r 2 Sydenham lane
SCHILLER JOHN E, propr Yorkshire Hotel, 120-124 Adelaide e
Schilling Edward, carpenter, 112 Oxford
Schmidt Edward, basket maker, 156 Centre
Schmidt George, baker, 47 Richmond w
Schmidt Harman, pedler, 72 Vanauley
Schmidt Jacob, musician, 12 Shuter
Schmidt John, cooper, 9 Sumach
Schmidt Neill, bookbinder, 70 Richmond w
Schmidt Thomas, cooper, 43 Sumach
Schmidt Teatery, cooper, 371 Front e
Schnider George, piano maker, 146 Victoria
Schnider Mrs M, wid, 146 Victoria
Schofield Charlotte, dress maker, 147 Jarvis
Schofield G, accountant, 18 Portland
Schofield Henry, chemist and druggist, 149 Elizabeth
Schofield Miss Mary A, dressmaker, 147 Jarvis
Schofield William, bookkeeper, 2 Stewart
SCHOLES & DOUGLAS (John F Scholes, James Douglas), proprietors of Aquatic Restaurant, 85 Yonge
SCHOLES HALL, Thomas E Scholes, propr, Dundas, cor Queen
Scholes John trunk maker, 38 Clyde
Scholes John F, of Scholes & Douglas, 29 Gloucester
Scholes Mrs E, wid J, 213½ Oak
Scholes Richard, fireman, 260 Queen w
SCHOLES THOS E, propr Scholes' Hall, Dundas, cor Queen
Scholey George, machinist, 193 Berkeley
Scholey Joseph, laborer, 2 Essery's terrace, Ontario
Scholfield Mrs E, wid W, 275 Wellesley
Scholfield Thomas C, M D, 213 Wellesley
Schomberg Henry A, of H A Schomberg & Co, 635 Yonge
SCHOMBERG H A & CO, cabinetmakers, upholsters, etc, 635 Yonge
School of Practical Science, Ramsay Wright, M A, profr, Queen's Park

CANADA LIFE ASSURANCE CO'Y, Office 46 King St. W.

Schouten Mrs Sarah, wid Peter, dressmaker, 28 Elizabeth
Schreiner Joseph, varnisher, 22 Mutual
Schreiner Louis, varnisher, 22 Mutual
Schubert William, butcher, 38 Brunswick av
Schuch Charles, cigarmaker, 328 King e
Schuch Edward W, advtising dept *Globe*, 59 Bleeker
Schulkins John A, builder, 514 King w
Schulkins Saml A, laborer, 17 Brunswick av
Scilly Saml T, law student, 14 St Albans
Scoble Lieut-Col Thos C, New Fort
Scoley Edward K, groceries and provisions, 35-39 St Lawrence Market, h 35 Wilton Crescent
Score Richard J, of R Score & Son, 13 Murray
Score R & Son (R Score & R J Score, merchant tailors and gents' furnishings, 95 King e
Scott Andrew, customs clerk, 261 Berkeley
Scott Andrew landing waiter customs 261 Berkeley
Scott Agustin, carpenter, 22 Power
Scott Daniel, bookkeeper, 39 McGill
Scott David, carriage painter, 75 Hackney
Scott Douglas, joiner, 29 Muter
Scott Douglas M, clerk, 143 Wellington w
Scott Edmund, ins clerk, 27 Maitland
Scott Edward, shoemaker, 91 Duke
Scott E Mc R, clerk, 27 Maitland
Scott Frank, tinsmith, 60 Richmond w
Scott Frederick, carpenter, 588 King w
SCOTT HUGH, of Scott & Walmsley, 16 Sultan
Scott Henry J, of Robinson, O'Brien & Scott, Club Chambers, 83 York
Scott H Murray, 143 Wellington w
Scott James, brakeman, 155 Little Richmond
Scott James carpenter, 212 Ontario
SCOTT JAMES, dry goods and gents' furnishings, wholesale and retail, 97 King e, h 80 Carlton
Scott James, melter, 25 Emma
Scott James, of Scott, Sutherland & Co, res Oakville
Scott James, stonecutter, 25 Hope
Scott James, tailor, 26 Bright
Scott Jas, I of J Scott & Co, 422 Yonge
Scott John, of Scott & Co, 422 Yonge
Scott John, bricklayer, 324 Adelaide w
Scott John, mason, Lippincott bet Vankoughnet and College
Scott John, of Scott & West, Dundas st Brockton
Scott J A, waiter, 86 Victoria
Scott J & Co, (John Scott, Jas I Scott and David C Towers), groceries and prov dealers, 422 Yonge
SCOTT J G, chief clerk Executive Council and Dep Atty General
Scott John H, contractor, 425 Church
Scott Jonathan, 17 McGill
Scott Joseph, grocer, 90 Gerrard w
Scott Joseph, laborer, 179 Elizabeth
Scott Martin, musician, 48 Edward
Scott Michael, printer, 12 Agnes
Scott Mrs A, r 30 Oak
Scott Mrs Ann, wid Peter, 38 Louisa
Scott Mrs Ann, 103 Simcoe
Scotl Mrs Carrie, wid John R, 121 Mutual
Scott Mrs Catharine, hat cleaner, 7 Bulwer
Scott Mrs Eliza, wid G, 125 Portland
Scott Mrs Mary, wid, 115 Gerrard e
Scott Mrs Mary A, matron Young Woman's Christian Association bdg house, 19-21 Duke
SCOTT PETER A, lumber merchant, 652-654 Yonge
Scott Robert, laborer, 15 Renfrew lane
Scott Robert, laborer, 10 Conway
Scott Robert, section man, 68 Lumley
Scott Robert F, salesman, 80 Carlton
SCOTT, SUTHERLAND & CO (James Scott, R W Sutherland and Wm Croft), auctioneers and com merchants, 29 Front w
Scott T H, clerk, 208 Adelaide w
Scott Thomas W, salesman, 42 Walton
SCOTT & WALMSLEY (Hugh Scott and Thomas Walsmsley) gen ins agents, Queen City Ins Co Bdgs, 22-26 Church. *See adv page* 398
Scott Walter M, printer, 252 Church
Scott & West (J Scott and F West) butchers, 3 St Andrew's Market
Scott Wm, barber, 67 George
Scott Wm, cab owner, 8 Ontario
Scott Wm, caretaker Bon-accord Bdgs, 34 Church
Scott Wm, carriage builder, 17 McGill
Scott Wm, contractor, 242 Jarvis
Scott Wm, cutter, 440 King w
Scott William, of Davison, Scott & Co, 62 Seaton
Scott Wm, leadsmith, 52 Anderson
Scott William, teacher Model School, 75 Homewood av
Scott Wm, traveller, 28 Bellevue av
SCOTT WM L, manager Toronto Lime Co, 70 Esplanade e, h 10 Muter
Scott William R, organ trimmer, 435 Church
Scott Wm R, railway conductor, 112 Shuter
Scott W W, druggist, 639 King e

SCOTTISH COMMERCIAL INSURANCE CO. OF GLASGOW.

CAPITAL TWO MILLIONS STERLING.

Head Office for Canada, 5 and 7 Toronto-st.

ROBERT McLEAN, *Inspector.*
LAWRENCE BUCHAN,
Resident Secretary.

Scottish Imp Fire Ins Co, Isaac C Gilmor, agent, 34 King e
Scovell George, salesman, 19 Dufferin st Brock
Scroggie James, builder, 30 High, fr Beverley
Scroggie Jas, jr, bookkeeper Banking house of R Henry Brett, 30 High
Scripture Thomas N, salesman, 29 Seaton

Dr. Fowler's Extract of Wild Strawberry cures Diarrhœa, Dysentery and all Summer Complaints.

FIRE AND MARINE
ASSURANCE AGENCY.

LONDON ASSURANCE CORPORATION,

(ESTABLISHED BY ROYAL CHARTER, 1720).

CANADA FIRE AND MARINE INSURANCE CO.,

HAND-IN-HAND FIRE INSURANCE CO.,

CANADIAN LLOYDS' AND

ANCHOR MARINE INSURANCE CO.

OFFICES:—

QUEEN CITY FIRE INSURANCE CO'S. BUILDINGS,

22, 24, 26 CHURCH STREET, TORONTO.

Risks Accepted on all descriptions of Insurable Property.

Rates fixed with regard to the Laws of Average and fair compensation for the hazard assumed.

LOSSES EQUITABLY ADJUSTED AND PROMPTLY PAID.

SCOTT & WALMSLEY,

GENERAL AGENTS.

SCRIVENER JABEZ, dealer in groceries, provisions and liquors, 62 Robinson, cor Lumley
Scudds George H, carpenter, 197 Oak
Scully John, clerk N R C, 322 King w
Scully John, keeper Asylum, 158 Strachan
Scully Patrick, overseer Govt ground, 332 King w
Scully Thos, clerk Americanhotel, Front e
Scully William, baker, 119 Elm
Scully William, manfrs' agent, 25 Scott
Scully William, salesman, 332 King w
Seaborn Thomas, laborer, 381 Adelaide w
Seabrook James, mattrass maker, 26 St Paul
Seager William, musician, 23 Buchanan
Seagram Fred, salesman, 106 Sydenham, Yorkville
Seale Edward, salesman, 76½ Victoria
Seamore Joseph, cabinet maker, 51 Eleanor
Sear Joseph, brickmaker, Lake e s
Sear Mrs Sarah, wid Charles, Lake e s
Searl Mrs Emma, wid Henry, gold leaf cutter, 90 Wood
Searl Mrs Jennie, dressmaker, 6 Revere Block, King w
Sears Harold G, 82 Duke
SEARS JEREMIAH, painter, 82 Queen e, h 82 Duke
SEARS & PELL (W Norman Sears), dealers in bracket saws, fancy woods, etc, 56 King w
Sears Robt jr, 466 Parliament
Sears Robert sr, 10 Pembroke
Sears W Norman, of Sears & Pell, 82 Duke
Seath John, plummer and gas fitter, 222 Church
Seccombe William H, safe maker, 210 Wellesley
Secombe James, clerk, GTR, bds Dominion Temperance hotel, Bay
Secor David, engineer, T & N Ry, 240 Front e
Secord George C, agent, 536 Ontario
Secord S J grocer, 246 Carlton
SECRETARY'S AND REGISTRAR'S office, Hon A S Hardy Secretary-Registrar General and Commissioner of Emigration, I R Eckart asst secy, Parliament buildings, Front w
Seder Wm, agent, 88 Richmond e
Sedgewick George, ice house, Eastern ave
Sedgley William, grate fitter, 112 Duke
See Peter, laborer, 265 King e
Seels Edwin, clerk G T R, 33 Renfrew
Sefton Henry F, music teacher, 5 Caer Howell
Sefton Miss —, teacher, Bathurst st School, 5 Caer Howell
Segrew John, butcher, 337 Church
Segsworth Charles F, clerk, 137 Church
Segsworth John, of Segsworth & Co, 137 Church
Segsworth J & Co (John Segsworth) wholesale jeweller, 23 Scott
Seignior Robert, painter, 206 Bathurst
Seith Wm, foreman, 130 Church
Selby John W, groceries, etc, 527 Yonge
Selby Robert, caretaker, 56 King e
Selby Wm, accountant, 1 Taylor
Self Mrs C, wid of Wm J, 219 Sumach
Self Robert, compositor, 219 Sumach
Self Thomas, bricklayer, 219 Sumach
Sellars John M, com trav, 88 Gloucester
Sellars J S, salesman, 88 Gloucester
Selwyn C E, collection clerk, Con Bank, Yonge
Sellers Thomas, cellarman, 45 Anne
Sellers Charles, foreman, 107 Denison av
Sellers Matthew, foreman N R C, 110 Markham
Selway Matthew, of Selway & Wood, 296 Simcoe
Selway & Wood (M Selway, J Wood), last makers, 30 Sheppard
Semple Henry A, entry clerk, Court of Chancery, 135 Yonge, Yorkville
Semple James C, show card writer, 56 King w
Semple Mrs, saleswoman, 23½ Widmer
Semple Robert, grainer, 59 Renfrew
Semple Robert W, machinist, 270 Spadina av
Sendell Culbert, fireman, Osgoode Hall, h 86 Chestnut
Senior Thomas, printer, 145 Adelaide w
Senkler Albert E, M D, physician and surgeon, 12 Carlton
Sentinel The, Clarke & Hewitt, publishers, (Edward F Clarke, John Hewitt), 39 Adelaide w
SESSIONS, COOPER & SMITH (James Cooper, John C Smith), wholesale boots and shoes, 36-40 Front w
SEVERN JOHN, brewer, 82 Yonge, Yorkville
SEVERS JAMES, bailiff, 1st Division Court, Court House, 51 Adelaide e, h 4 Bloor, Yorkville
SEVERS JOHN, bailiff, 70 Adelaide e, h 4 Bloor e, Yorkville
Sewell Henry J, laborer, 6 Johnston lane
Sewell John, carpenter, Lippincott e s, bet Vankoughnet and College
SEWELL ROBERT, stoves, furnishings, grates and mantles, 120 King w
Sexton Mrs Margaret, wid Thomas 96 Anne
Sexton William F, builder, 11 Leonard ave
Seymour Charles, sergt police force, 268 George
Seymour Edward, laborer, 56 Little Adelaide
Seymour William, laborer, 53 Little Adelaide
Seymour James, painter, 352 Adelaide w
Seymour William, laborer, 10 Elizabeth
Shackleton John, foreman, 52 Hayter
Shades Hotel, Mrs E O'Connor, prop, 79 Bathurst
Shakespear Paul, general store, Borden corner Harbord
Shakespeare Hotel, J A O'Grady prop, 124-126 King w
Shallandard Rev R, C S B, French, St Michael's College, St Joseph
Shambrooke John, carpenter, 289 Queen e

MRS. KELLEY carries the largest stock of Embroidery Work in the Dominion.
Palace Wool Store, corner Grenville and Yonge Streets

Shanahan John, shoemaker, 58 George
Shanahan Michael, pensioner, 335 Queen e
Shancey Daniel A, horse trainer, 43 Hayden
Shand George, 65 Woolsley
Shand James, freight dept GTR, 29 Vanaulay
Shand John, boot and shoemaker, 387 King e
Shand William, attendant Asylum
Shanklin Ernest, invoice clerk, 112 Bond
Shanklin John, builder, 295 Spadina ave
Shanly Frank, city engineer, City Hall, h Spadina road, York township
Shannahan James, laborer, r 113 Jarvis
SHANNASSY JOHN, prop Royal Hotel, 258 Yonge
Shannon George, blacksmith, 142 Markham
Shannan James, clerk, 137 Wilton ave
Shannon John, machine hand, 435 Bathurst
Shannon Mrs M A, wid R, 142 Markham
SHAPTER & JEFFREY (J T Shapter, Andrew Jeffrey), chemists and druggists, 443 Yonge
Shapter John T (of Shapter & Jeffrey), 51 Carlton
Sharman Edward, printer, 44 Terauley
Sharkay Patrick, expressman, Saulter e s
Sharp Adolphus, sailor, 3 Tate
Sharp George A, baker, 95 Sherbourne
Sharp George H, baker, 91 George
Sharp James, night watchman, Asylum
Sharp John, plasterer, 22 Agnes
Sharp Robert, rag merchant, 79 Denison av
Sharp Walter, laborer, r 470 King w
Sharp William, carpenter, 76 Charles
Sharp Wm, laborer, 211 Elizabeth
Sharpe George P, prop Toronto steam laundry, cor Wellington and Bay, office 65 King w, h 271 Spadina ave
Sharpe Samuel Ingham, 22 Maitland
Sharpe Thomas, of Dickson & Sharpe, 19 Walton
Sharratt Mrs J, hair worker and fancy goods, 103 Queen w
Shaumberg William, laborer, 10½ Osgoode
Shaver Eli B, clothing, boots and shoes, 154 King e, h 215 Parliament
Shaver Wm J, druggist's asst, 67 King w
Shaw A, com trav, 61 Baldwin
Shaw Alexander, broom maker, 61 Baldwin
Shaw Andrew, clerk, 61 Baldwin
Shaw Archie, moulder, 50 Elizabeth
Shaw Charles, glass cutter, 11 West, fr Tecumseth
Shaw David, com trav, 33 Front w
Shaw Duncan R, bottling materials, 67-69 Peter
Shaw D W, 1st teller Con Bank, 41 Bellevue ave
Shaw George A, mail clerk, 298 Adelaide w
Shaw G Edmund, teacher, 114 Shuter
Shaw Hunter, checker G T R, 142 Vanauley
SHAW H A, general grocer and dealer in flour, feed, &c, cor Yonge and Davenport road, Yorkville
Shaw H Creswell, music teacher, 114 Shuter
Shaw James, bookkeeper, 344 Church
Shaw James, pensioner, 156 Berkeley
Shaw John, 114 Shuter
Shaw John, carpenter 2 Conway
Shaw John, carpenter, Lippincott e s
Shaw John, barrister, 4 Toronto, h 93 Bloor w, Yorkville
Shaw John, clerk, 508 Ontario
Shaw John, medical student, 29 Gould
Shaw John, shoemaker, 53 Queen e
Shaw John F, advertising clerk, *Mail*, 201 Richmond w
Shaw Joseph, druggist, 43 Lombard
Shaw Miss E (of Crowhurst & Shaw), 776 Queen w
Shaw Miss Flora, 19 Sheppard
Shaw Major, 41 Bellevue ave
Shaw Mrs Frances wid, 50 Gerrard e of Parliament
Shaw Mrs Jane, wid James, 344 Church
Shaw Mrs Margaret wid John, private school, 202 Seaton
Shaw Mrs Mary, 61 Baldwin
Shaw Norman D, warehouseman, 41 Bellevue ave
Shaw Richard, grocer, 62½ Queen w
Shaw Samuel, broker, 26 High fr Beverley
Shaw Samuel, jr, broker and agent Queen insurance co, 64 King e, h 26 High
Shaw Samuel R, accountant, 63 Robinson
Shaw Thomas S, clerk G T R, 96 John
Shaw Thomas, attendant Asylum
Shaw William, waiter, 44 Renfrew
Shaw W G, law student, 188 Richmond w
SHAW W J & CO (W J Shaw and James Hutchinson), wholesale grocers, 6 Adelaide e
Shaw W J (of W J Shaw & Co), 107 Bloor e
Shay Matthew, laborer, 26 Hope
Shay Thomas, laborer, 141 Sackville
Shea James, laborer, 88 Little Adelaide
Shea John, laborer, 17 Eleanor
Shea John, laborer, 21 Erin
Shea John, laborer, St Lawrence w s
Shea John, J P, 131 Seaton
Shea Michael, sawyer, 104½ William
Shea Nathaniel, grocer, 23-25 William
Shea Owen, laborer, Asylum lane e s
Shea Timothy, tailor, 12 Trefann
Sheafe John B, carpenter, 10 Richmond w
Sheahan James, police constable, 11 Mutual
Sheahan James, policeman, 13 Mutual
Sheahan Maurice, police cons, 11 Mutual
Sheahan Miss Elizabeth, 11 Mutual
Sheahan Philip, detective, 72 Richmond e
Sheak J M, clerk, 39 Elm
Sheard Joseph, 16 McGill
Sheard Matthew, architect, 48 Adelaide e, h 16 McGill
SHEARER JAS H, importer of dry goods and gents' furnishings, 226 Yonge
SHEDDEN CO (The) Limited, cartage agts, C Mackenzie supt, 30 Scott
Shedden Co stables, 310-312-314, King w
Shee, Geo, boot and shoe manufr, 277-281 Front e
Sheedy John, laborer, 77 Lombard

INSURE IN THE CANADA LIFE.

Sheedy Patrick, laborer, 114½ Ontario
Sheedy Patrick, porter, 68 Power
Sheehan Daniel, carter, 40 Duchess
Sheehan Daniel, laborer, 32 Ontario
Sheehan Jeremiah, laborer, 84 Lombard
Sheehan John laborer, 96 Elizabeth
Sheehan John, laborer, 99 Sydenham
Sheehan Joseph, moulder, 27 Lumley
Sheehan Michael, milkman, 57 Regent
Sheehan Patrick, carter, 39 Robert
Sheehan Patrick, laborer, 19 Czar
Sheehan Thos, laborer, 78 Lombard
Sheehan Thos, laborer, 119 Sackville
Sheehan Thos, laborer, 40 West, from Tecumseth
Sheehey Mrs Bridget, wid John, 52 Stafford
Sheehey Miss E E, dressmaker, 43 Queen w
Sheen John V, printer, 254 Elizabeth
Sheers John F, bookkeeper, 190 Richmond w
Sheffer William, carpenter, Maple n s, fr Dundas
Sheffield A W, salesman, 70 Baldwin
SHEFFIELD HOUSE, Jewellers, Joseph Robinson & Co, propprs, 15 King w
Sheffield Mrs Mary J, wid Thos R, 166 George
Shehan John, laborer, 105 Ann
Shields Thomas, laborer, 101 Richmond e
Sheldon James, brakeman, 50 St Patrick
Shelick Thomas, clerk, 242 Carlton
Shellebeer Richard, seedsman, 197 Chestnut
Shelley George, teamster, 17 Sumach
Shelton Edward, foreman, Parliament
Shelton Edwin M, manager, 25 Spruce
Shelton Thomas, carpenter, 59 Strachan
Shephard Edward, sash and door factory, 20 Sheppard, h 32 Agnes
Shephard Frederick, laborer, 8 Madeira place
Shepheard Thomas J, foreman, 5 Eleanor
Shepheard Thomas J, gilder, Eleanor s s, nr 57
Shepherd Edmund C, machinist, 32 Nassau
Shepherd Edwin, clerk, Yorkville
Shopley Geo F, of Ferguson, Bain, Gordon & Shepley, Imp Bk blds, Exchange Alley
Sheppard A, hair worker, 193 Queen w
Sheppard Albert, safe maker, McGee
Sheppard Christopher, harness ornament manufacturer, 154 King e, h 132 Bleeker
Sheppard David, dyer, bds Grand Central Hotel
Sheppard Edmund, *Mail* reporter, 114 Bay
SHEPPARD E C, door, sash and blind mouldings, 26 Sheppard
Sheppard Frederick, frame maker, John
Sheppard Frederick R, saddler, 355½ Yonge
Sheppard Henry, salesman, 240 Church
Sheppard Henry P, barrister, 4 Adelaide e, h 185 Queen w
Sheppard Henry W, carpenter, Front e, cor Erin
Sheppard James, coachman, 94 McGill
Sheppard James, shoemaker, 138 John
Sheppard John, shoemaker, 117 Grosvenor ave
Sheppard Maxfield, bookkeeper, 72 Bellevue ave
Sheppard Miss Eliza, 355½ Yonge
Sheppard N B, clerk, 72 Bellevue ave
Sheppard Oliver B, treasurer Grand Opera House, 52 Seaton
Sheppard Richard, propr Wolverhampton hotel, 104 Queen e
Sheppard Robert, marble dealer, 181 Queen w h 170 Bathurst
Sheppard Robert N, grocer, 170 Bathurst,
Sheppard R N, of Mills & Sheppard, 173 Bathurst
Sheppard William, carpenter, Russell n s
Sheppard Wm, of Oates, Henderson & Co, 187 Bathurst
Sheppard W H, general agent, 183-185 Queen w
Sheppard W H W, bookkeeper, 46 Winchester
Sheppard Wm jr, clerk, 198 Seaton
Sheppard Wm snr, mail clerk P O, 198 Seaton
Sheppardlarge James, butcher, 68 Duke
Shepperd Benj, brakeman T G & B Ry, 143 Bathurst
Shepphard Joseph, car inspector, 83 Darcy
Sheraton Rev James P, principal Protestant Episcopal Divinity School, 26 Surrey place
Sherbourne House, Timothy O'Leary propr, 225 King e
Sherbourne st dock, Elias Rogers & Co propprs, Esplanade e, s s
Sherbourne st Meth Church, Rev Thomas W Jeffery pastor, cor Sherbourne and Carlton
Sheridan Alex, engineer, 30 Seaton
Sheridan John, PO clerk, 205 Berkeley
Sheridan Philip, brass moulder, 82 Elizabeth
Sheriden John P, bookkeeper Rossin House, Rossin House
SHERIFF'S OFFICE, Frederick W Jarvis, sheriff, Henry S Skynner, deputy-sheriff, Court House, 51 Adelaide e
Sherlock Robert, weaver, 54 McGill
Sherlock Wm, manufg tailor, 82 King e, h 177 Berkeley
Sherrard Henry, law student, 226 Ontario
Sherrard Mrs E A, wid H, 226 Ontario
Sherridan Richard, varnisher, r 40 William
Sherridan Humphrey, shoemaker, 43 Dundas
Sherrier Rev L, discipline, St Michael's College, St Joseph
Sherrin George, tailor, 129 Lumley
Sherrin James, tobacconist, 137½ York
Sherrin John, expressman, 146 Huron
Sherris Harry, chemist and druggist, 444 Queen w
Sherwin John, laborer, 21 Symes place
Sherwood H, clerk Consolidated Bank, 253 Simcoe
Sherwood Mrs E, wid S, 44 Darcy
Shettle James Alexander, student-at-law, 128 Bond
Shewan Magnus, clerk G T R, 145 Jarvis
SHEWAN MAGNUS, bookseller and stationer, 150 King e, h 21 Dalhousie
Sheward Thomas, pianist, 68 Walton
Shewn Mrs Jane, 46 Gerrard w

FOR Cholera Infantum and all Derangements of the Bowels and Stomach, use DR FOWLER'S EXTRACT OF WILD STRAWBERRY.

Shey Mrs Eliza wid, r 85 Lombard
Shickey George, sr, wood cutter, 116 Sumach
Shield William R, assistant night foreman, 59 Bleeker
Shields Alexander (of Shields Bros), 156 Yonge
SHIELDS BROS (Alex Shields & Charles Shields), grocers and liquor merchants, 156 Yonge
Shields Charles (of Shields Bros), 156 Yonge
Shields Francis, drover, 285 Sackville
Shields George W, foreman *Telegram*, 3 Oak Terrack, Oak
Shields James, blacksmith, 384 Queen w, h 7 Woolsley
Shields James, bricklayer, 245 Elizabeth
Shields James, of James Shields & Co, bds American Hotel
SHIELDS JAS & CO, (Jas Shields and John Shields), wholesale and retail grocers and confectioners, 138 Yonge
Shields John, of Jas Shields & Co, 113 Bloor e
Shields John, tailor, 496 King e
Shields Mrs, r 91 Jarvis
Shields Mrs E, wid Alex, 13 Suffolk Place
Shields Myles, laborer, 111 Richmond e
Shields Patrick, 329 Church
Shields Patrick, laborer, 10 William
Shields William clerk, 113 Bloor e
Shields William, shoemaker, 500 King e
Shiels James, hotel, 8 Esplanade e
Shier Edward S, bookkeeper, 236 Berkeley
Shilow Jas, laborer, 276 Wilton av
Shine William, laborer, 16 Dorset
Shingler Edward, sausage manuf, 620 Queen w
Shipley Reuben, laborer, 66 Centre
Shipp J, butcher, 174 Teraulay, cor Walton
Shipway Charles, butcher, 387 Queen e
Shipway Charles, locksmith and bellhanger, r 298 Yonge, h Queen e
Shipway Thomas, butcher, 81 Centre
Shiriff Francis A, of Small & Shiriff, 212 George
Shirwood John, carpenter, Strange w s
Shock Christian, showcase maker, 131½ Chestnut
Shoemaker D C, brakeman, 22 Portland
Sholl Joseph, laborer, 10 Virgin's lane
Shore Henry, farmer, 10 Esther
Shore House Hotel, Thos Smith, propr, 6 Esther
Shore Richard, grain buyer, 63 Baldwin
Shorey H & Co, clothing, 12 Front e
Shorney J W, carpenter, 15 Bloor e
Short James, machinist, 291 Spadina ave
Short James, tailor, 68 Boulton
Short Michael, contractor, 138 Queen e
Short Mrs M, dry and fancy goods, 138 Queen e
Short Mrs Mary, wid Samuel, 21 Widmer
Short Mrs Mary, wid William, 11 Duchess
Short Robert, mariner, 60 George
Short William, chair maker, Herrick n s
Short William, clerk G T R, 21 Widmer
Shortiss E, porter Examining Warehouse, Customs, 54 Gerrard
Short William J, teamster, 74 Agnes
Shortis Edward, packer, 44 Walton
Shortiss Thomas, broker and mining agent, 32 Imp Bk bldgs, Exchange Alley, h Beechborough
Shortley Mrs Anne, wid John, 170 Chestnut
Shortt Joseph, 43 Walton
Shortt William B, clerk, 21 Widmer
Shunk Abraham, detective, 37 Edward
Shunk Jeremiah D, dental student, 14 Pembroke
Shuster George, laborer, 293 Queen e
Shuter Joseph, carpenter, 419½ King e
Shutt W A, clerk, Yorkville
Shutt W D, accountant public works, City Hall, h Yorkville
Shuttleworth Edward B, chemist, 220 Sherbourne
Shuttleworth Rev John, 175 Bleeker
Shuttleworth Samuel, carpenter, 14 Claremont
Sibbald John, 232 Wellington w
Sibbald Miss Fanny, teacher, 44 McGill
Sibbatt Miss S, tailoress, 1 Renfrew
Sibley Edward, upholsterer, 57 Trinity Sq
Siddall William, machinist, 196 Victoria
Siegle Miss Minnie, 371 Adelaide w
Sievert Louis, tobacconist, 82 Queen w
Silcox Rev John B, pastor, Western Con Ch 340 Spadina av
SILLIMAN JAMES R, lumber merchant, 57 Strachan av, h 81 College
Silliman James R, lumber mercht, 86 King e, h 81 College
Sills George F, 397 Sherbourne
Silvas Maxin, safe-maker, 76 Ontario
Silvas Peter, photographer, 63 King e
Silver Joseph, laborer, 300 Wilton av
Silverthorne Mrs Louisa, wid George, 55 Queen e, bdg house
Silvester Rev Charles, 136 Shuter
Sim John, of Coulson & Sim, 30 Alice
Sim Wm, com trav, 43½ Trinity sq
Simmers Francis, laborer, 51 Elm
Simmers Harry, printer, 14 Temperance
SIMMERS JOSEPH A, seed merchant, and Consul of the German Empire, 147 King e, h Yonge, Yorkville
Simmington John, carpenter, Esplanade e, s s
Simmonds Mrs Charlotte, wid Hugh, r 25 Elizabeth
Simmonds Enoch, harnessmaker, 217 Oak
Simmons James, carriage maker, 16 Dorset
Simmons John C, blacksmith, 121 Lumley
Simmons John C, blacksmith, 500 Queen w
Simmons Wm R, carpenter, 206½ Little Richmond
Simms Henry, laborer, r 23 Edward
Simms John, 27 Alice
Simon Wolf, hatter and furrier, 360 Yonge
Simons E C E, bank teller, 80 Baldwin
SIMONS THOMAS M, Manager Reliance Mutual Fire Ins C, 42 Church, h 49 Bloor w Yorkville
Simpkins Elisha, engineer, 95½ Sydenham

J. BRUCE & CO., Photographers—Colored Miniatures.

Simpkins Joseph, mat maker, 468 King e
Simpson A, bookseller, 205 King e
Simpson Alex, fireman G T R, 321 Queen w
Simpson & Botsford (R Simpson and C S Botsford) dry goods, 461 Queen w
Simpson Douglas, accountant Bank of Commerce, 40 Winchester
Simpson Francis G, shoemaker, 31 Centre
Simpson George, com trav, 300 Ontario
Simpson George, nurseryman, 362 Bathurst
Simpson James, hotel keeper, 98 Front e
Simpson James, salesman, 42 Beverley
Simpson Jas M, clerk, 42 Beverley
Simpson John, com dealer, 4 Trefann
Simpson Joseph, propr Toronto Knitting and Yarn Factory, Kingston rd
Simpson Miss Maria, private school, 36 Teraulay
Simpson Mrs Susan, grocery and confectioner, 129 York
Simpson Robert, brakeman GTR, 12 Camden
SIMPSON ROBERT, of Simpson & Botsford, dry goods and millinery, 184 Yonge, h 494 Church
Simpson Robert, laborer, 395 King e
Simpson Robert, tailor, 23 Britain
Simpson Rupert, packer, Kingston rd
Simpson Wm, carpenter, 591 King w
Simpson Wm, bookkeeper, 192 Richmond w
Simpson Wm, boots and shoes, 68 Queen w
Simpson William, brickmaker, 244 Little Richmond
Simpson, William, builder, 23½ Adelaide e, 218 Ontario
Simpson William, salesman, 192 Richmond w
Simpson W B Bridgeman, sec'y to Commissioners Trust Loan Company of Canada, 113 Carlton
Sims A H & Co, manufacturers of shirts, collars, cuffs, etc, agency 14 Front e
Sims Charles, brass finisher, 140 Centre
Sims Frederick L, editor *Mail*, 64 Bloor w, Yorkville
Sims Miss Florence, 64 Bloor w
Sims R M, clerk, 64 Bloor w, Yorkville
Simser P, clerk Treas Department, 151 Lippincott
Sinan Mrs Kate, 77 Boulton
Sinclair Alexander M, clerk, 9 McCaul
Sinclair Andrew, brass finisher, 9 McCaul
Sinclair Andrew M, asst bookkeeper, 9 McCaul
Sinclair Benjamin, groceries and provisions, 440 Yonge
Sinclair Donald, clerk, 4 Sullivan
Sinclair Duncan, captain, 55 Gloucester
Sinclair Francis G, of J & F G Sinclair, 65 Shuter
Sinclair Hugh, 4 Sullivan
Sinclair James, clerk, 80 Dundas
Sinclair James, of J & F G Sinclair, 203 Sherbourne
Sinclair J & F G, (James and Francis G Sinclair), wholesale and retail dealers in groceries, wines, etc, 102 Front e
Sinclair James, cutter, 8 St Charles
Sinclair John, carpenter, r 330 Queen e
Sinclair John, of John Sinclair & Son, 23 Grenville
Sinclair John, grocer, 292 Front e
Sinclair John, teamster, Asylum lane, e s
Sinclair John, jr, of John Sinclair & Son, 28 Wood
Sinclair John & Son, (John Sinclair, sr, and John Sinclair, jr,) crockery, 245 Yonge
Sinclair Mrs J, wid J, r 26 Teraulay
Sinclair Peter, carpenter, 6 Sydenham lane
Sinclair Peter, manager, 3 Simcoe terrace
Sinclair William, grocer, 118 Sumach
Sinclair William, laborer, 6 Conway
Sindry William, striker, 278 Hope
Sing Sam, Chinese laundry, 133½ Queen w
Singer Jacob, watchmaker, 115 Queen w
SINGER MANUFACTURING CO, R C Hickok, manager, 22 Toronto
Singleton Courtney, wood turner, 12 Renfrew
Singleton John, painter, 12 Renfrew
Singleton Thomas, butcher, 12 Renfrew
SINNOTT MRS ELLEN, wid Patrick, propr Wellington hotel, cor Strachan and Wellington aves
Sinon Patrick, polisher, 77 Boulton
Sintzenich Horace, civil engineer, 14 Bellevue place
Sirman Richard, laborer, 90 Cherry
Sirois Ebenezer, shoemaker, r 121 Sydenham
Sirois Mrs B, wid Israel, 41 Lombard
Sivers John, foreman, 45 Nelson
Sixsmith George, laborer, Ontario lane s s
Skae Mrs M, wid Edward, 42-50 York
Skail John, telegraph operator, 101 Walton
Skaith Mrs Phœbe, wid William, 56 Hayter
Skaith Mrs Sarah, wid J, 54 Carlton
Skeeles Richard, confectioner, 15 Gladstone av
Skelton Miss A M, millinery and fancy goods, 374 Yonge
Skerry Martin, laborer, 73 Carlton
Skerry William J, dry goods, millinery, mantles, etc, 133 King e
Skilton George G, shoemaker, 112 Adelaide e
Skinner Colin, flowers, fruits, confectionery, etc, 273 Yonge res Mt Pleasant
Skinner James, joiner, 55 William
Skinner Rufus, 26 Alexander
Skipping Thomas, shoemaker, 150 Elizabeth
Skippon Thomas, carpenter, 159 Centre
Skipton Thomas R, carpenter, 82 Baldwin
Skipton William, shoemaker 82 Baldwin
Skirrow James L, agent, 12 Alexander
Skynner Frank, clerk, Standard Bank, 85 Huntley
Skynner H J, cashier, 85 Huntley
SKYNNER HENRY S, deputy Sheriff, 85 Huntley
Slack Mrs Priscilla, wid F, 334 Church
Slade A H, photographer, 386 Queen w, h 385 Queen w
Slade Simon, harnessmaker, 280 Wilton ave
Sladek John, tailor, 88 Sydenham
Slane Thomas, packer, 54 York

MRS. KELLEY'S for School of Art. Mmes. Le Boultiller and Louell's Designs in Needle Work. Palace Wool Store, corner Grenville and Yonge Streets

Slater John, carriage painter, 476 King w
Slater Miss L, teacher, 34 Mutual
Slater Richard, printer, 30 Baldwin
Slatter Jas, baker, Gerrard, e of Parliament
Slatter P J, ticket agent G T R, foot of York, bds Walker House
Slatter William J, carpenter, 71 Brunswick ave
Slattery Mrs Mary, wid J, r 28 William
Slattery Mrs Mary, grocer, 82 Gerrard, e of Parliament
Slattery Thomas, store department N R C, 4 McCaul
SLAUGHTER E L, freight agent Erie Ry, 19 Wellington e, bds Queen's Hotel
Slean James H, printer, 54 York
Slean John, carter, 90 Louisa
Slee John, boat builder, 6 White's block, Duke
Sleeth David, butcher, 58 Nelson
Sleeth David, jr, of Williams, Sleeth & Macmillan, 221 Ontario
Sleeth David, of Williams, Sleeth & Macmillan, 221 Ontario
Slemin Charles, messenger and housekeeper Custom House, Front, cor Yonge
Slemin Robert, police constable, 39 Esther
Slight Thomas, laborer, 10 Ontario
Slike Charles, laborer, 162 Centre
Slinken Martin, paper maker, 282 Adelaide w
Sloan James, carpenter, 158 King w
SLOAN JAMES A, grocer, 172 Queen w
Sloan John, of P G Close & Co, Elm avenue, Rosedale
Sloan John, carpenter, Eleanor s s, nr 57
Sloan John, laborer, 24 Clyde
Sloan Mrs, dressmaker, 172 Queen w
Sloan Robt, conductor N R C, 171 Little Richmond
Sloane James W, of F E Dixon & Co, 15 Windsor
Sloane Samuel J, salesman, 466 Adelaide w
Sloane Thos, stationer, &c, 693 Yonge
Sloane W T, advertising agt, 42 Edward
Small Chas, salesman, 10 St Albans
SMALL DANIEL, propr National hotel, 511 Queen w
Small John, taxing master, Court of Queen's Bench, 299 King e
Small John T, of Henderson & Small, 160 Simcoe
SMALL JOHN T, MD, MRCS, Eng, physician and surgeon, 160 Simcoe
Small Joseph, bookkeeper, 11 Wood
Small Mrs E, wid B, 10 St Albans
Small Peter, of Small & Shirriff, 11 Wood
SMALL & SHIRRIFF (Peter Small & F A Shirriff), wholesale and retail grocers, 106 Front e
Small Wm, traveller, 99 Bond
Small W B, com trav, 9 Front w
Smalldridge John, carpenter, 102 Oxford
Smallpiece Henry E, of Smallpiece & Wright, 20 Hazelton av, Yorkville
Smallpiece Hy W, harness maker, 55 George, h 214 Sherbourne
Smallpiece Henry E, saddler, 214 Sherbourne
Smallpiece Wm R, clerk, 101 Bleeker
Smallwood Thos, saw filer, 28 Richmond w
SMART ELI, groceries, provisions etc, 29 Gerrard e of Parliament
Smart Wm, laborer, r 10 Agnes
Smeall Edward, tailor, 542 King w
Smeall George, bookbinder, 187 Victoria
Smeall John, tailor, 542 King w
Smeaton Thomas, commercial trav, 18 Homewood av
Smedley Charles, fireman, 25 St Patrick sq
Smeed Thomas, salesman, 78 Alexander
Smellie David, salesman, 30 Gerrard w
Smellie G L, Inspector North British Canadian Investment Co, 228 Church
Smellie Robert S, of Spencer & Smellie, 228 Church
Smellie Wm, P O clerk, 10 Suffolk
Smillie John, tailor, 477 Queen w
Smith A, of Victoria Park Co, 2 Windsor terrace, Earl
Smith A, well digger, 161 Hope
Smith Abraham, second hand clothing, 104½ Queen w
Smith Alex, stereotyper, 161 Berkeley
Smith Alex, bookkeeper, 41 Pembroke
Smith Alex, plasterer, 128 Chestnut
Smith Alex, upholsterer, 41 Emma
Smith Alex M, of Smith & Keighley, 126 Pembroke
Smith Alex W, teamster, 5 Clifford
Smith Alfred, Club Chambers, 83 York
Smith Alfred, car checker, 88 Niagara
Smith Alfred, groom, 105 Jarvis
Smith Alfred laborer, 43 Claremont
SMITH ALFRED W, agent Imperial Fire Insurance Co, and London and Lancashire Life, 75 Colborne
SMITH ANDREW, saddler, 652 Queen w, h 108 Clinton
SMITH ANDREW, Veterinary Surgeon and principal Ontario Veterinary College, 40, h 26 Temperance
Smith Augustus, butcher, 130 York
Smith A J, bank clerk, bds St James' Hotel,
Smith A W, manager S R Warren & Sons, 16 Grosvenor

SMITH & BADENACH.

ROBERT H SMITH & WM. BADENACH,

ASSIGNEES, ACCOUNTANTS, & ESTATE AGENTS.

ROBERT HALL SMITH,

Official Assignee, 16 Wellington East.

Smith Bros (T H Smith & E G Smith) props New York fruit and oyster depot, 28 Queen w
Smith Charles, carpenter, 215 Chestnut
Smith Charles, carpenter, 32 Seaton
Smith Charles, clerk, 40 Jarvis
Smith Charles, contractor, 288 Spadina av
Smith Charles, laborer, 12 Water

CANADA LIFE does the LARGEST BUSINESS in the Dominion.

Smith Charles, machinist, 98 Duchess
Smith Charles, shoemaker, Major, e s, near College
Smith Charles, stove moulder, 112 Boulton
Smith C F, of P W Ellis & Co, 128 Jarvis
Smith Charles J, coal dock, Esplanade e, s s, h 168 Yonge
SMITH CHARLES J, coal and wood, 27-29 Queen w, h Scadding
Smith Charles P, imp wines and liquors, 75 Colborne, h 11 Isabella
Smith C Russell, clerk, 20 High
Smith David, carpenter, 26 Montague place
Smith David, prop Western Hotel, 650 Queen w
Smith Dav, of Rolph, Smith & Co, Todmorden
Smith D L, school teacher, 250 Teraulay
Smith David W, agent, 548½ Yonge
Smith E, bank clerk, 35 Isabella
Smith Edward, conductor GTR, 94 Esther
Smith Edward, laborer, 93 Cherry
Smith Edward, laborer, 15 Sackville
Smith Edward, porter, 16 Sackville
Smith Edward G, fruit dealer, 13 James
Smith Edward H, com trav, 4 Sydenham
Smith Edwin, blacksmith, 5 Price's lane
Smith Edwin, propr Smith's Hotel, 56 Bay
SMITH EGBERT A (of Thompson Smith & Son), 153 Wellesley
Smith E G (of Smith Bros), 13 James
Smith Elias O, dry goods, boots and shoes, 42 Jarvis
Smith Elias S, grocer, 68 Chestnut
Smith Francis, steward, 274 Sackville
Smith Hon Frank, Senator (of F Smith & Co), 13 Bloor, e Yorkville
Smith Frank, conductor T St Ry, 82 Anne
Smith Frank, fireman, 92 Bellevue ave
Smith Frank, steward, Toronto General Hospital
SMITH F & CO (Hon Frank Smith) wholesale grocers, 21-23 Front e
Smith Frank S, salesman, 41 Front w
Smith Fred, caretaker Governor-General's Body Guard armoury, Old Fort
Smith Frederick, laborer, 319 Adelaide w
Smith Fred, packer, St Thomas av, Seaton village
Smith Frederick, printer, 76½ Terauley
Smith Frederick B, of F B Smith & Co, 5 Revere block, King w
Smith F B & Co, (Frederick B Smith,) merchant tailor and gents' furnishing, 5 Revere block, King w
Smith Fred J, architect, 481 Church
Smith Frederick M, artist, 51 Walton
Smith & Gemmell, (James Smith & John Gemmell), architects Millichamp's block, 31 Adelaide w
Smith George, 41 Pembroke
Smith George, carpenter, 201 Chestnut
Smith George, plasterer, 55 Strachan
Smith George, tobacconist, 29 Christopher
Smith George, of Smith & Wilby, res Weston
Smith George B, of G B Smith & Henderson, 422 Sherbourne
Smith Geo B, of G B smith & Co, 354 Yonge
Smith G B & Co, (Geo B Smith, Samuel H Smith), chemists and druggists, 354 Yonge
SMITH G B & HENDERSON, (Geo B Smith & D Henderson), wholesale dry goods 43 Yonge
Smith G C, bank clerk, Summer Hill, Yorkville
Smith Geo H, student-at-law, 79 King e
Smith G J, clerk, 87 Tecumseth
Smith Geo W, barber, 100 King w, h 190 Richmond w
Smith Prof Goldwin, M A, The Grange, Grange road
Smith Henry, engineer, 85 High, fr Spadina eve
Smith Henry, grocer, 35 Brant
Smith Henry, painter, 78 Dundas
Smith Henry, painter, Cedar, n s
Smith Henry, salesman, 481 Church
Smith Henry, trav, 481 Church
Smith Henry A, Inland Revenue Dept, 20 High, fr Beverley
Smith Henry J, cigar maker, 585 Bathurst
SMITH HUGH T, plumber, gas fitter, etc, 68 King w
Smith Isabella, dressmaker, 86 Adelaide w
Smith Jacob J, of J J Smith & Co, Gerrard e, nr River
Smith Jacob, cooper, 41 Eastern av s s
Smith Jacob, cooper, 53 Eastern ave
Smith J J & Co (Jacob J Smith), manufacturing chemists and proprs Toronto Printing Ink Works, River cor Gerrard e
Smith James, of Smith & Gemmell, 31 Stanley Crescent
Smith James, 389 Queen w
Smith James, architect, 33 Stanley Crescent, St Vincent
Smith James, bricklayer, 271 Queen w
Smith James, cabinet maker, 20 Leonard av
Smith James, grocer, 27 Duchess
Smith James, laborer, Borden e s, bet Herrick and Bloor
Smith James, laborer, 15 Brunswick av
Smith James, laborer, 40 Cecil
Smith James, laborer, Garrison s s, nr 31
Smith James, laborer, 335 Wilton av
Smith James, packer, 70 Terauley
Smith James, painter, Cedar s s
Smith James, pedlar, 24 Erin
Smith James, printer, 12 Montague place
Smith J, P E Dept St Michael's College, St Joseph
Smith James, refreshment rooms Union Station, h 389 Queen w
Smith James, switchman G T R, 73 Claremont
SMITH JAMES D, dry goods, millinery, mantles, &c, 49 King e, h 46 Isabella
Smith James E, of Smith & Rae, cor Gwynne and James, Yorkville
SMITH JAMES F, Collector of Customs, Custom House, cor Front and Yonge, h 42 Wellesley

FOR Cholera Morbus, Sea Sickness and all Summer Complaints, use
Dr. FOWLER'S EXTRACT OF WILD STRAWBERRY

Smith James, teamster, 123 Dalhousie
Smith Jas S, salesman, 228 Church
Smith Jesse, wo l sorter, 60 Gerrard e
Smith John, 35 Isabella
Smith John, 87 Richmond e
Smith John, carpenter, 18 Vanauley
Smith John, cooper, 6 Eastern av n s
Smith John, farmer, King e Don
Smith John, fireman, 65 Berkeley
Smith John, florist, Bloor w, nr Robert
Smith John, of Fox & Co, 444 Adelaide w
Smith John, grainer, 36 Queen e
Smith John, laborer, McGee e s
Smith John, M D, physician and surgeon, 569 King w
Smith John, merchant tailor, 259½ King e
Smith John, shoemaker, 104 Centre
Smith John, teamster, 111 Sumach
Smith John, tel operator, 9 Widmer
Smith John, tent and sail mkr, 385 Adelaide w
Smith John A, upholster, 50 Sullivan
Smith John B, bookkeeper, 11 Thurso terrace, Huron
SMITH JOHN B, lumber mercht, and sash and door factory, Esplanade w, h 66 Grenville
Smith John C, of Sessions, Cooper & Smith, 35 Isabella
Smith John D, tel operator, 9 Widmer
SMITH J E BERKELEY, bursar University and colleges, 130 Simcoe, h Wellesley s s cor Sackville
Smith John H, builder, 462 Parliament
Smith John J, clerk, bds Chamberlin House
Smith John L, printer, Ontario lane n s
Smith J Lamond, manager Toronto Gravel Road and Concrete Co, 25 Toronto, res Ben Lamond
Smith John M, wood carver, 162 St Patrick
Smith John S, plasterer, 154 Niagara
Smith J W, bookkeeper, 103 University
Smith Jos, carpenter, 42 Alice
Smith Joseph, carpenter, 46 Teraulay
Smith Joseph, clerk, Kingston rd
Smith Joseph, dairyman, 157 Hope
Smith Joseph, fruit, oysters etc, 365½ Yonge
Smith Joseph, pattern maker and turner, bds Clyde Hotel
Smith Joseph, propr Model Lodging House, 29 Lombard
Smith Joshua, bookkeeper, 90 St Patrick
Smith Joshua, stone cutter, r 11 Leonard ave
Smith & Keighley (A M Smith & W W Keighley), wholesale importers of teas and groceries, 9 Front e
Smith Larratt W (of Smith, Wood & Burns), Summer Hill, Yorkville
SMITH LEVI W, merchant tailor, 92 King e, h King w
Smith Michael, caretaker Attty-Gen's dept, cor Simcoe and Wellington
Smith Michael, laborer, 32 Douro
Smith Miss, seamstress, 76 Richmond w
Smith Miss M B, teacher, 90 St Patrick
Smith Mrs, 142 Chestnut
Smith Mrs —, 68 Garrison
Smith Mrs Ann, wid J T, 401 Church
Smith Mrs A B, housekeeper American hotel, Front e
Smith Mrs C, wid T, 37 Wellington w
Smith Miss Mary H, fancy goods, stationery, etc, 465 Yonge
Smith Mrs E, wid Wm P, 133 Venauley
Smith Mrs Eliza, wid W, 7 St Charles
Smith Mrs Elizabeth, wid Joseph, 21 Regent
Smith Mrs Ellen, wid John F, 230 Ontario
Smith Mrs Ellen, wid Thos, 80½ Wilton ave
Smith Mrs Emma, wid Harry, dressmaker, 248 Church
Smith Mrs E D, wid J A, 6 Temperance
Smith Mrs H, dressmaker, 78 Dundas
Smith Mrs Jane, wid Joe, 4 Lippincott
Smith Mrs Maria, wid James, 57 Elm
Smith Mrs Mary, wid John, r 69 Sackville
Smith Mrs M, wid S, 1 Morrison
Smith Mrs Mary, wid Thomas, 13 James
Smith Mrs Mary, wid William, 92 Duchess
Smith Mrs M C, dressmaker, 93 Hayter
Smith Mrs Norah, wid William, 46 Clyde
Smith Mrs R D, boarding house, 20 Richmond e
Smith Mrs Sarah, wid Harlock, 139 Adelaide w
Smith Mrs Sarah, wid Harlock, 353½ Queen e
Smith Mrs Susanna, wid C F, 510 King e
Smith Mrs W A, wid James, 36 Sherbourne
Smith Mrs W H, 249 Wilton ave
Smith Patrick, laborer, r 34 Hackney
Smith Patrick, laborer, 2 Walz's lane
Smith Patrick, laborer, 18 William
Smith Patrick, lamp lighter, 113 Jarvis
Smith Peter, moulder, Niagara w s, near Wellington ave
SMITH & RAE, (James F Smith, George M Rae) barristers, attorneys, &c, 10½ Adelaide e
Smith Rev John, Erskine Presbyterian Church, h 240 Victoria
Smith Richard, blacksmith, 65 Strachan ave
Smith Richard, bricklayer, 140 Major
Smith Richard, clerk, 75½ Chestnut
Smith Richard, storeman 12 Douro
Smith Richard A, salesman, 71 Teraulay
Smith Robert, brush manufacturer, 64 Dundas
Smith Robert, brush manufacturer, 71 Dundas
Smith Robert, dyer and clothes cleaner, 265 Yonge
Smith Robert, expressman, 81 Dalhousie
SMITH ROBERT, Propr Toronto Dye Works, 75½ King w
Smith Robert, teamster, 230 Wilton av
Smith Robert, waiter, 84 Nassau
Smith Robert, waiter, 22 Sackville
Smith Robert, of F Diver & Co, Old Fort
Smith Robert, of Stoner & Smith, 389 King w
Smith Robert Arthur, com'r for taking affidavits in B R, etc, 16 Wellington e, bds 1 Caer Howell place

J. BRUCE & CO., Photography in all its Branches.

Smith Robert A, salesman, Manning av, e s
Smith Robert A, mariner, 157 Adelaide w
Smith R H, painter, 20-22 Wellington w
Smith Robert Hall, of Smith & Badenach, official assignee, bds Best's Hotel, res Newmarket
Smith Samuel, carpenter, 146 Shuter
Smith Samuel B, 245 Richmond w
Smith Samuel H, of G B Smith & Co, 124 Bond
Smith Sidney, 21 St Patrick's square
Smith Sylvester, bookkeeper, 2 Anderson
Smith Stephen, laborer, Harrison s s
SMITH DR S S, 34 Mercer. *See adv page 8*
Smith Thomas, bookkeeper, 97 Alexander
Smith Thos, com trav, 12 McGill
Smith Thos, dairyman, 34 Richmond w
Smith Thos, laborer, r 32 St Albans
Smith Thos, painter, 51 Hayden
Smith Thomas propr, Shore House hotel, 6 Esther
Smith Thos, shoemaker, 13 Gerrard, e of Parliament
Smith Thomas B, carpenter, 15 Regent
Smith Thomas H, fruit dealer, 13 James
Smith Thompson, of Thompson Smith & Co, res Duncan City, Michigan
SMITH THOMPSON & SON (Thompson Smith & Egbert A Smith), lumber merchts, British America Ass Bldgs, cor Scott and Front
Smith Thompson & Son, lumber yards, NRC Docks, Esplanade w
Smith T H, of Smith Bros, 13 James
Smith T N, bricklayer, 80 Huron
Smith Wallace bookkeeper, 91 Bloor w
Smith Walter H, fish, fruit and oysters, 186 King e
SMITH & WILBY, (George Smith and Oliver Wilby), manufrs and importers of upholsterers', carriage makers' and undertakers' materials and furnishings, warehouses 128 Adelaide e, 8 Wellington w, Hayter and 149 Berkeley
Smith William, r 124 Claremont
Smith William, blacksmith and waggon maker, 121-123 Duke
Smith William, carpenter, 10-12 Queen w
Smith William, fireman, 16 Sydenham
Smith William, gas fitter, 205 Elizabeth
Smith William, hotel keeper, 24 York
Smith William, laborer, 34 Douro
Smith William, laborer, 226 Elizabeth
Smith William, laborer, Henderson ave, s s
Smith William, M D, chemist and druggist, 292 Yonge
Smith William, plasterer, 16 Emma
Smith William, painter, 60 Princess
Smith William, pressman, 32 Seaton
Smith William, sailor, r 73 Centre
Smith William, shoemaker, 28 Christopher
Smith William, shoemaker, 144 Major
Smith William, waggon-maker, 127 Duke
Smith W B, carver, 170 Wilton ave
Smith W G, bookkeeper, 293 Spadina ave
Smith W H, inspector Ontario Bank, bds Queen's Hotel
Smith William H, laborer, 125 Elizabeth
Smith William H, laborer, 84 Louisa
Smith William H, salesman, 481 Church
Smith William H, trunkmaker, 96 Agnes
SMITH WILLIAM H, propr Ontario Baking Powder, coffee and spice mills, 247 King w, h 96 Maitland
Smith William J, plasterer, 45 Hayden
Smith William J, shipping clerk, 3 Trefann
Smith W P, salesman, 233 Berkeley
Smith Wm S (of Richards & Smith), 244 Jarvis
Smith W W, accountant, 415 Church
Smith William W, clerk Am Exp, 2 William Terrace, Earl
SMITH, WOOD & BOWES, barristers, (Larratt W Smith, DCL, Samuel G Wood, LLB, & R Heber Bowes), 26 Wellington e
Smith's block, bet Brunswick av, and Borden, Bloor w
Smith's Hotel, Edwin Smith proprietor, 56 Bay
Smith's Terrace from 17 to 31 Seaton
Smyly Samuel, brewer, 89 Hope
Smyter James, flour and feed, 243 King w
SMYTH JOHN M, designer and wood carver, cor King and John
Smyth Lawrence, com traveller, 549 Sherbourne
Smyth Robert F, clerk, 19 Lumley
Smyth Thomas, teamster, 134 Terauley
Smyth T H, 46 Oxford
Smyth Wm A, clerk, 43 Vanauley
Snair Erastus J, salesman, 104 Mutual
Snarr George, of J Snarr's Sons, 475 Church
Snarr H G, clerk, 104 Mutual
Snarr Mrs E, wid John, 475 Church
Snarr Mrs H, wid George, 104 Mutual
Snarr Thomas, stoneyard, 95 Adelaide w, h 35 Elgin av, Yorkville
Snarr Thomas, stoneyard, 36-40 Boulton, h Yorkville
Snarr William, of J Snarr's Sons, 198 Wellington w
Snarr Wm S, of J Snarr's Sons, 129 Wellington w
SNARR JOHN'S SONS (W Snarr & George Snarr) propr Big Coal House, office 45 Yonge, Docks Esplanade w, nr Yonge
Sneath John, laborer, 51 Grosvenor av
Sneath Wm C, lumber merchant, 131 George
Sneddon Thomas, laborer r, 15 High fr Beverley
Snell Theodore, of Theo Snell & Co, 34 Wilton av

SNELL THEO & CO.,
ENGINEERS & MACHINISTS,
Special attention to repairs of Printing Presses, Bookbinders' machinery, &c.
Jewellers' Rolls and Special Tools to order. Cutting and stamping Dies.
MILLICHAMP'S BUILDINGS, 31 ADELAIDE E.

MRS. KELLEY'S for every kind of Wool in A A 1 quality.
Palace Wool Store, corner Grenville and Yonge Streets

Snell Robert, shoemaker, 20 St David
Snellgrove Alfred, carpenter, 13 Walton
Snelling Richard, barrister, 1 York Chambers, Toronto, h 25 Murray
Snider Edwin, 66 Gloucester
Snider Geo, chairmaker, 80 Teraulay
Snider John, traveller, 42 Alexander
SNIDER JOSHUA G, boarding, livery and sale stables, 125-131 Dalhousie, h St James' Square, 35 Gould
SNIDER M EDWARD, dentist, 86 Bay
Snider Mrs C, wid Thomas, 20 Walton
Snobble Henry, cabinet-maker, 43 Buchanan
Snooks Fred, fish dealer, 125 Bleeker
Snooks Jeremiah, fish dealer, 502 Ontario
Snow John, blacksmith, r 42 Muter
Snowball Frs, clerk, 70 Terauley
Snowball Fred, butcher, 142-156 St Patrick
Snowden Robert, bookbinder, 175 University
Society's Recorder and Ontario Workman, Williams, Sleeth & Macmillan, props, 124 Bay
Sohns Herman, manager, 189 George
SOHO FOUNDRY, (J Neill & Sons, props), Esplanade w, nr York
Soiron Chas Von, adv agent, 296 Richmond w
Sole Frederick, milk depot, 481½ Yonge
Sole Henry, pavier, r 13 Hope
Sole Mrs Annie, ——, Downey's lane
Soloman Samuel, traveller, 57 Edward
Somers Charles, grocer, 105 Agnes, cor Chestnut
Somers Francis, laborer, Price's lane w s
SOMERS FRANK, groceries and liquors, 129 Elizabeth
Somers Isaac, carpenter, r 129 St Patrick
SOMERS JOHN, prop Durham House, 624 Yonge
Somers Thos, cab owner, 23 Bloor e
Somers Thomas, sexton St Paul's Church, 23 Bloor e
Somerset Mrs E, wid Wm, 171 Richmond w
Somerville Andrew J, propr Ontario Lead Works, 151 Queen e, h 388 Sherbourne
Somerville James M, of McFarlane & Somerville, 111 Mutual
Somerville John, furrier, 47 Alice
Somerville Miss Harriet, teacher, 127 University
Somerville Robert, police constable, 115 Ontario
Somerville William, baker and confectioner, 84 Queen w
SOMERVILLE WILLIAM J, dry goods and underwear, 432 Yonge
Sommers William, carpenter, 108 Grosvenor av
SOMMERVILLE F, groceries etc, 464 Queen w
Sommerville William, engine driver GTR, 276 King w
Soper Abram, agent, 563 Queen w
Soper John, tailor, 32 Homewood av
SOPER JOHN G, picture frame manfr and news dealer, 170 Yonge
Soper Lewis N, of Norris & Soper, 67 Isabella
Soper Wm, coachman, 217 Centre
Sorley James B, at A & S Nordheimer's, h Davenport Rise, Yorkville
Sorley J Bruce jr, clerk, Davenport Rise, Yorkville
Sorley W F, law student, Davenport rd
Soule C E, of Soule & Whitcomb, 23 Hayter
Soule & Whitcomb, (C E Soule and N L Whitcomb), wholesale jobbers, 36 Victoria
Souter Alexander, 13 Maitland
South Park St School, John Phillips head teacher, Eastern ave
SOUTHWORTH JOHN R, general furniture dealer, carpet cleaner and commission agent and valuator, 651-667 Yonge
Sowdon Mrs Dora F, wid A, music teacher, 152 Simcoe
Spadina Ave Methodist Church, Rev Coverdale Watson pastor, Spadina ave, cor College
SPAIN B, merchant tailor, 446-448 Queen w
Spanner Alban, cabinetmaker, 72 Little Adelaide
Spanner Charles, carpenter, 16 Agnes
Spanner Mrs Mary, dressmaker, 16 Agnes
Spanner Oliver, cabinetmaker, 72 Little Adelaide
Spanner Walter, carpenter, 72 Little Adelaide
Spanner Woodman, butcher, 31 Bathurst
Spanton Albert, porter, 143 Teraulay
Sparks Albert, shoemaker, 45 Edward
Sparks Edward, tailor, 95 King e
Sparling C G, contractor, 31 Stewart
Sparling Chas P, bookkeeper, Parkdale
Sparling Fred, bank clerk, 258 Church
Sparling G B, MA, asst Mathematicl Master, Upper Canada College
Sparling Miss Adelaide, music teacher, 258 Church
Sparrow George, boots and shoes, 108 Yonge
Sparrow Mrs Sarah, dressmaker, 36 Agnes
Sparrow Thomas, physician, 3 Selby
SPARROW WM H, general house furnishings, hardware, machinery and illuminating oil, 87 Yonge, h 80 Bond
Spaulding Albert W, LDS, 87 King e
Speaght Patrick, tailor, 19 Simcoe Terrace
Speain Charles, laborer, 32 Bellevue av
Spearman Jas, engineer, GTR, 136 Portland
Spearman Mrs Catharine, wid Daniel, 205 Centre
Spears Hugh, MD, and drug store, King, e of Don
Speers Chas, laborer, 75 Centre
Speirs David, laborer, Cornwall s s
Speller James T, expressman, 232 Bathurst
Speller Newman H, salesman, 6 Essery's terrace, Ontario
Spellissy Mrs Mary, wid John, laundress, 84 Elizabeth
Spence Charles, constable GTR, 104 Victoria
SPENCE D, sec Department of Immigration, 64 Simcoe, h 5 St Vincent
Spence F S, head-master Niagara st School, 409 Parliament
Spence George, salesman, 409 Parliament

See CANADA LIFE'S MINIMUM RATES, WITH PROFITS.

Spence Hugh, coal and wood, 217 Queen w
Spence Hugh, law student, 164 St Patrick
Spence Jacob, lecturer, 409 Parliament
Spence James, 69 Elizabeth
Spence James, boots and shoes, 64 Queen w
Spence James, grocer, etc, 62 Queen w
Spence John, painter, 528 Yonge
Spence John, shoemaker, 115 Elm
Spence John, teamster, 406 King w
Spence Miss Jane, dressmaker, 145 Bathurst
Spence Miss Mgt E, teacher Park School, 2 Maple terrace, Parliament-st
Spence Mrs J, millinery and dressmaking, 528 Yonge
Spence Robert, engineer, McGee e s
Spence Thomas, baker, 13 Denison ave
Spence T C, medical student, 70 Shuter
Spence William, 22 Gerrard w
Spence William L, bookkeeper, 343 Jarvis
Spence Wm, coal and wood, 485-487 King w
Spence William, grocer, 59-61 Chestnut
Spencer Bertram, medical student, bds 179 Gerrard e
Spencer C J, laborer, 271 Queen w
Spencer John, bricklayer, 25 Symes place
Spencer John B, bricklayer, 153 Parliament
Spencer Joseph, blacksmith, 64 Chestnut
Spencer Joseph, foreman, 371 Adelaide w
Spencer Joseph, shipping clerk, r 371 Adelaide w
Spencer Rupert, carpenter, cor College and Markam
SPENCER & SMELLIE, (T H Spencer, LL D, and Robert Scarth Smellie), barristers, 39 Adelaide e
Spencer T E, storeman, 41 Front w
Spencer Theodore H, LL D, of Spencer & Smellie, 96 St Patrick
Spencer William, teamster, 47 Emma
Sphon P T, Club Chambers, 83 York
Spiegel Paul, furrier, 385 Queen e
Spight Patrick, tailor, 19 Elliott pl
Spilling Bros, (John Spilling and Michael Spilling), cigar manufacturers, 36 Scott
Spilling John, of Spilling Bros, bds Yorkshire hotel
Spilling Michael Edwd, of Spilling Bros, bds Yorkshire hotel
Spinger Charles, tailor, 74 Agnes
Spink John, carpenter, 145½ Wilton av
Spink Mrs Elizabeth, wid W, bdg hse, 16 Ontario
Spink Thomas, laborer, 149 Eastern av
Spink Whiteman, laborer, Eastern ave n s
Spinks Mrs wid, 141 Hope
Spinlove George, wheelwright, 3 Wilton ave
Spittal Wm, baker, 561 King w
Spooner George, malster, 47 River
Spooner James, tobacconist, 41 King e, h 38 St Joseph
Sporting Times, P Collins, propr, 90 King w
Spottiswood Mrs M A, wid James, 199 Berkeley
Spotton John, stonecutter, r 142 Centre
Spotton William, teacher, 296 Spadina ave
Spragge Arthur G M (of Hodgins & Spragge), 196 Simcoe
SPRAGGE EDWARD W, M R C S, England, Brock, cor Bellevue ave
Spragge Hon J G, Chancellor, 8 Portland
Spragge Joseph, engine driver N R C, 35 Esther
Spragge Mrs Arthur G M, 196 Simcoe
Spratt Robt, commission merchant, 33 Church, h 15 High fr Beverley
Spread William, 86 Carlton
Spreull Samuel, Jordan, cor King, h 73 Bay
Spriggs Henry, commercial traveller, 212 Berkeley
Spring John, carpenter, 3 Hardy's blk, Gerrard e of Parliament
Springer William, tailor, 165 Centre
Sproatt Charles, civil engineer, 220 Adelaide west
Sprole Robert, 250 Niagara
Sproule Charles, Provincial auditor, 234 Adelaide w
Sproule George, engineer, 62 Oak
Sproule Frederick, clerk, 16 Niagara
Sproule John, butcher, 25½ Lippincott
Sproule John H, of Taylor & Sproule, 15 Bleeker
Sproull Thomas, conductor, T G & B R, 178 Bathurst
SPRY DANIEL, P O, Inspector East Toronto Division Post Office, 36 Adelaide, h 78 Bond
Spry Francis P, blacksmith, 76 Bathurst
Spry James harness maker, 76 Bathurst
Spry William, civil engineer, St James Hotel
Spurgeon John, boot maker, 286 King e
Squier Aaron, inspector, 49 Homewood av
Squiles George, laborer, 79 Agnes
SQUIRE THOS, prop Ontario Steam Works 334 Yonge
Squire Thomas W, dyer, 191 Chestnut
Squirrell Abel, car examiner G W R, 570 King w
Squirrell Geo, prop Duke of Cambridge Hotel, 316-318 Front w
St Andrew's Church, Rev D J Macdonnell BD, minister, King w, cor Simcoe
St Andrew's Church (Old), Rev G M Milligan pastor, cor Jarvis and Carlton
St Andrew's Hall, James Hughes caretaker
St Andrew's Market, bet 50 and 82 Little Richmond
St Andrew's Y M A Penny Savings Bank, Russell Wilkinson treas, 166 Simcoe
ST ANN'S CHURCH, Rev J McLean Ballard, rector, Dufferin e s
St Bartholomew's Church, Rev — Taylor pastor, River e s
St Basil's School, Sister Vincent teacher, St Vincent w s
ST CHARLES RESTAURANT, Abner Brown propr, 68-70 Yonge
St Croix William, builder, 375 Church
St Croix William, lime kiln, 37-39 Buchanan
St Francis Xavier School, Bond e s

VICTORIA COMPOUND SYRUP OF HYPOPHOSPHITES
increases the quantity and improves the quality of the Blood

ST GEORGE HENRY QUETTON, of Quetton St George & Co, res Oak Ridges
St George's Church, cor John & Dufferin place Rev J D Cayley, rector
ST GEORGE'S HOTEL, John Ross propr, 118 Queen e
St George's Private School, Rev C H Mackenzie, M A, Dufferin place n s
ST GEORGE'S SOCIETY, J E Pell, secy, 7 Louisa
St Germain Alfred H, Yonge ave
ST JAMES' CATHEDRAL, Very Rev H J, Grasett, LL D, rector, King e, cor Church
St James' Cemetery, Christopher Gray, supt, head of Parliament
ST JAMES' HOTEL, A G Hodge, propr, 13-15 York
St James' School House, Church, cor Adelaide
St John's Church, Stewart s s
St John's Grove College, 474 Sherbourne
St John's Hall, 24-32 Bond
St John's School House, Stewart s s
St Lawrence Elevator, James Adamson, prop, Esplanade e, opposite City Hall Station
ST LAWRENCE FOUNDRY, W Hamilton, jr, manager, Front e, between Berkeley and Parliament
St Lawrence Hall Buildings, King e, bet West Market and Jarvis
ST LAWRENCE HOTEL, J H Avis, propr, 20-22 West Market
ST LAWRENCE LUMBER YARD, Thos Bryce & Bro, propr, cor Front and Berkeley
St Lawrence Studio, David C Ferguson, propr, 40 Jarvis
St Lawrence Wharf, James Adamson, propr, Esplanade e, opposite City Hall Station
St Leger George, boots and shoes, 624 Queen w
St Leger George J, boots and shoes, 460 Queen w
ST LOUIS EDWARD, propr St Louis House, 107-113 Church
ST LOUIS HOUSE, Edward St Louis, propr, 107-113 Church
St Louis Wm, bricklayer, 125 Queen e
St Luke's Church (Episcopal), Rev J Langtry, Rector, cor St Vincent and Breadalbane
St Mark's Presbyterian Church, 55 Little Adelaide
St Mary's Convent, cor Bathurst and McDonell Square
St Mary's Roman Catholic Church and School, cor Bathurst and McDonell Square
St Matthias Church, Rev R Harrison, Rector
ST MICHAEL'S CATHEDRAL, Bond, cor Shuter
St Michael's College, Rev C Vincent, V G, prov supt, 60 St Joseph
ST MICHAEL'S PALACE, Church, bet Shuter and Wilton ave
St Nicholas Boys' Home, Mother Louisa superioress, Lombard, nr Church
St Patrick's Church, Rev J M Laurent, P P, William
St Paul's Church, Rev Father Conway, P P, Power, e s
St Paul's Church, Rev Saultern Givens rector, Bloor e
St Paul's School, Sister Dempney teacher, 21 Power
St Paul's School House, Brother William teacher, Power, e s
St Paul's Presbytery, Rev P Conway, Rev F J Hayden, 71 Power
St Peter's Church, Rev S J Boddy rector Bleeker, cor Carlton
St Peter's School, Bleeker, cor Carlton
St Philip's Church, Rev J S Stone rector, St Patrick, nr Spadina ave
St Stephen's Church, Rev A J Broughall rector, cor Bellevue ave and College
St Stephen's School House, Bellevue ave, nr Oxford
Stacey Benjamin, fitter G T R, 74 Little Adelaide
Stacy James, laborer, 48 Emma
Stack John, laborer, 79 Sherbourne
Stack Joseph, brass finisher, 205 Ontario
Stack Mrs Mary, wid P, 132 William
Stackhouse Miss L A, agent for Butterick's patterns, 14 King w, h 78 King e
Stafford George, tobacconist, 106 Bolton
Stafford James, bricklayer, Borden w s, bet Buller and Harbord
Stafford Peter, carpenter, 99 Esther
Stagg George, stoker, 317 Front e
Stagg William, tanner, 766 Queen w
Stain William, chairmaker, r 49 Esther
Staines Henry, blacksmith, 117 Claremont
Stalker & Co (John Stalker), wholesale dry-goods, 9 Wellington w
Stalker John (of Stalker & Co), 45 Isabella
Stammers S J, accountant Bank of Montreal, 11 Bloor e
Stanbury Henry, com trav, 122 Bond
Stanbury James, com merchant, 283 Church
Stanbury J, 28 Front e
STANDARD BANK OF CANADA, J L Brodie, cashier, 46 Yonge
Standard Knitting Works, 260 Church
STANDARD LIFE ASSURANCE CO OF EDINBURGH, L W Fulton, general agent, 26 Wellington e. *See adv page 6*
Standish Wm H, Lippincott e s, cor Herrick
Staneland Samuel, restaurant, 81-83 King w, h 232 Adelaide w
Staneland William C, clerk, 232 Adelaide w
Stanford Mrs Hannah, wid John, 55 Strachan
Staniland John, laborer, 48 Sackville
Stanley Capt Alex, marine Ins Inspector, 55 McCaul
Stanley Chas, butcher, 254 Front e
Stanley David, laborer, 77 Tate
Stanley Edward, laborer, 95 Cherry
Stanley Fred W, clerk, 333 Wellesley
Stanley Henry, shoemaker, 77 Elizabeth
Stanley James, salesman, 51 Arthur
Stanley John, carpenter, 10 Hagarman
Stanley John, salesman, 51 Arthur

J. BRUCE & CO., Photographic Artists, 118 King St. West

Stanley Jose
Stanley Mrs
Stanley Mrs
Stanley Mrs
liament
Stanley Rob
Stanley Rob
King e
Stanley Rob
Stanley Rob
Stanley R J,
Stanley San
Stanley Wm
STANLEY
Hotel, 54
Stanley Wil
283 Simco
Stansall Mrs
Stanton Ele
Gerrard e
Stanton Geo
Stanton Jo
Church, h
Stanton Th
bourne
STANTON
B H G Vi
Stanton Wm
Stannard W
foot of Yo

STAN
TEA AN
54 Fron

Stanway He
STAPELLS
275 Quee
Stapleford
Staples Tho
STAPLES
and steel
Vanauley
Star Hotel,
Front w
Star laundr
Star laundry
Yonge
Star Life As
Toronto
Stark Bros,
8-9 Ontar
STARK C
Church, h
Stark Fred
Stark Jame
Carlton
STARK J
Yonge, h
STARK JO
manager
Rosedale,

MRS. KE

Stanley Joseph, cigarmaker, 161 Parliament
Stanley Mrs Elizabeth, wid Wm, 39 Wood
Stanley Mrs Jane, wid John, 285 Queen e
Stanley Mrs Jane, wid John, grocer, 161 Parliament
Stanley Robert, dry goods, 458 Queen w
Stanley Robert, messenger Canada Co, 204 King e
Stanley Robert E, harness maker, 434½ Queen w
Stanley Robert H, laborer, 223 Parliament
Stanley R J, house painter, 45-47 Carlton
Stanley Samuel, shoemaker, 23 James
Stanley Wm, painter, 82 McGill
STANLEY WILLIAM B, propr Yosemite Hotel, 54-56 Adelaide e
Stanley William J, clerk G W freight office, 283 Simcoe
Stansall Mrs Margaret, wid W, 275 Front e
Stanton Eldridge, of Stanton & Vicars, 73 Gerrard e
Stanton George, bricklayer, 72 Dundas
Stanton John, commission merchant, 23 Church, h 70 Gould
Stanton Thomas, collar maker, 155 Sherbourne
STANTON & VICARS, (Eldridge Stanton & B H G Vicars), photographers, 51 King w
Stanton Wm, barrister, 212 Wellington w
Stannard William L, clerk G W freight office, foot of Yonge

STANWAY GEORGE

TEA AND GENERAL BROKER,

54 Front East, house 145 Isabella.

P, O. Box 1,114

Stanway Herbert, clerk, 413 Church
STAPELLS RICHARD G, teacher of music, 275 Queen e
Stapleford Wm, tailor, 21 Queen e
Staples Thos H jr, engraver, 58 Vanauley
STAPLES THOS H Senr, bookbinder's tools and steel stamp cutter, 18½ King e, h 58 Vanauley
Star Hotel, B J McBride, proprietor, 304-306 Front w
Star laundry, H Belyea, propr, 131 Bay
Star laundry, E Nankivell, proprietor, 670 Yonge
Star Life Ass Society, A W Lauder agent, 20 Toronto
Stark Bros, (W M Stark), prod com merchants 8-9 Ontario Chambers, 62 Front e
STARK CHARLES, wholesale jeweller, 52 Church, h Rosedale
Stark Frederick J, clerk, Rosedale, Yorkville
Stark James, foreman, 9 East Park terrace, Carlton
STARK JAMES, general dry goods, 174 Yonge, h 71 Wilton ave
STARK JOHN (of Alexander & Stark), and manager National Investment Co of Canada, Rosedale, Yorkville
Stark Robert, shoemaker, 43 Alice
Stark R J, produce and commission merchant, agent for Bruce & Wilson, Glasgow; and Hamilton, Bruce & Co, Leith, 8-9 Ontario Chambers, 62 Front e, h 32 Grenville
Stark Richard W, tobacconist, 49½ King w
Stark William, iron worker, 11 East Park terrace, Carlton
Stark William, seargt T P Force, 4 Baldwin
Stark William D, 32 Grenville
Stark William M (of Stark Bros) 32 Grenville
Starke Cranston C, bookkeeper, 11 East Park terrace, Carlton, e of Parliament
Starling James, tinsmith, 301 Yonge
Startup David, house furnishings, 671½ Yonge
STATE STEAMSHIP CO, Chas E Morgan, agent, 67 Yonge
Staughton Stephen, machinist, 116 Elm
Staunton Albert A, of M Staunton & Co, 23 Wilton Crescent
Staunton James, of J Staunton & Co, 51 St Vincent
Staunton John, painter, Cornwall s s
Staunton J & Co (J Staunton and J H Donald), wholesale fancy goods, 27 Front w
Staunton Moses, of M Staunton & Co, 51 St Vincent
Staunton M & Co (M Staunton, A A Staunton), room paper manufrs, 6 King w, factory Yorkville
Staunton Thomas, laborer, Lewis e s
Stayne William, 210 Centre
Stayner Frederic, of Boyd & Stayner, Club Chambers, York
STAYNER SUTHERLAND, 46 King w
Steadman Wm, switchman NR Co, 57 Eleanor
Stear Stephen, carpenter, 77½ High, from Spadina ave
Stecklhouse Wm, moulder, 113 Sydenham
Stedman Richard H, clerk, 69 McCaul
Steel William B, bookkeeper, 60 Alice
STEELE BROS & CO (J S Steele, R C Steele, and S E Briggs), importers and dealers in foreign and domestic seeds, 89 Front e, cor Jarvis
Steele Fred, photographer, 55 Trinity sq
Steele George, salesman, 17 Henry
Steele John S, of Steele Bros & Co, res in Oshawa
Steele Joseph, engineer, GTR, 205 Richmond w
Steele Mrs M A, wid L, 3 Garrison
Steele O S, bookbinder, 55 Trinity sq
Steele Richard C, of Steele Bros & Co, 40 Bond
Steele William, 55 Trinity sq
Steele William, carpenter, 166 King w
Steele Wm B, locksmith, 55 Trinity sq
Steele Wm H, solicitor, etc, 46 Adelaide e, h 131 Oak
Steele Wm M, locksmith, 55 Trinity sq
Steen C A, merchant, 17 East Park terrace, Carlton
Steer Wm, propr Cabinet Saloon, 168 Yonge
Steer's Chop House, Wm Steer, propr, 168 Yonge
Steers John, salesman, Gladstone av w s

MRS. KELLEY gives information on all kinds of needle-work, free of charge, Palace Wool Store, corner Grenville and Yonge streets

Steggles Wm, caretaker N R C office
Stegman Frederick J, sheriff's office, 36 Mutual
Stein Charles, cabinet maker, 15 Nelson
Stein Philip, cooper, 88 Cherry
Steiner N L, marble works, 10 Wilton av, h 92 Mutual
Steinle Charles, sausage manufacturer, 7 Erin
Stennett Moses, turner, 103 Oxford
Stephens Robert, grocer, 29 Caer Howell
Stephen James, Sergt police force, 30 Darcy
Stephen John, hack driver, 17 Homewood av
Stephen A J, manager Garden City Purifier Co, 1 Myles' dock, Esplanade w, h 81 Shuter
Stephens Charles, hat maker, 20 High, fr Spadina av
Stephens Edwin, laborer, 9 Beverley
Stephens George, fireman G T R, 57 Bathurst
Stephens & Hook, butchers, 134 Agnes
Stephens James, of Cochran & Stephens, Queen, Parkdale
Stephens John, machinist, 83 University
Stephens Joseph, builder, 26 McCaul
Stephens McIntosh T, conductor G T R, 15 Sullivan
Stephens Mrs Elizabeth, wid E, 41 Simcoe
Stephens Philip, clerk, 43 Mercer
Stephens Philip A, assistant bookkeeper, 43 Mercer
Stephens Richard, tailor, 87 University
Stephens Robert, plasterer, 17½ Buchanan
Stephens Robert E, 35 Simcoe
Stephens T C, druggists' assistant, 604 Queen w
Stepley Wm H, carpenter, 15 Sydenham
Stephenson Francis, blacksmith, Ontario lane, s s
Stephenson Charles, tailor, 113 Grosvenor ave
Stephenson Edward, of Stephenson & Co, 432 Parliament
STEPHENSON E & CO, (Edward Stephenson and Thory E Stephenson), builders and contractors, 137 Queen e
Stephenson Henry, carpenter, 194 Centre
Stephenson House, Wm Stephenson propr, 694 King w
Stephenson Jas, expressman, 4 Sydenham lane
Stephenson John, laborer, 23 Sackville
Stephenson Mrs Kate, wid John L, 24 Hayden
Stephenson Robt, gas fitter, 9 Huron
Stephenson Samuel, 75 Vanauley
Stephenson S, moulder, 46 Gerrard e of Parliement
Stephenson Thomas, printer, 93 Agnes
Stephenson Thomas, printer, 111 Elizabeth
Stephenson Thory E, of Stephenson & Co, 432 Parliament
Stephenson Wm, boat builder, 20 Woolsley
Stephenson Wm, printer, 88 John cor Adelaide
Stephenson Wm, propr Stephenson House, 694 King w
Sterling John M, carpenter, 8 Leonard av
Sterling Samuel M, salesman, bds Nipissing Hotel
Stern Chas (of H Block & Co), 282 Sherbourne
Stern Phil K, clerk, 351 King w
Stern Samuel, wholesale fancy goods importer, 40 Front e, h 351 King w
Sternberg William, laborer, 11 Osgoode lane
Stevens Holmes C, 270 Sherbourne
Stevens Miss A, milliner, 255 Yonge
Stevens Mrs Anne, wid W, 86 Anne
Stevens Robert, discount clerk Standard Bank, 74 Bellevue ave
Stevens Thos, butcher and grocer, 251 King w
Stevens William, builder, 57 High fr Beverley
Stevenson & Co, rubber stamp manufacturers, 82 King w
Stevenson Edward, bookkeeper, 151 Church
Stevenson Eldred, bookkeeper, bds Dominion Temperance Hotel, Bay
Stevenson Francis, blacksmith, 13 Frederick, h Ontario Lane s s
Stevenson Hugh, druggist, 24 Hayden
Stevenson John, rubber stamp manufacturer, 172 Ontario
STEVENSON JOHN, secry Board of Trade and Corn Exchange, 23 Imp Bk bldgs, Exchange Alley, h Erie
Stevenson John, of Stevenson & Co, 172 Ontario
Stevenson Miss Isabella, 67 Seaton
Stevenson Miss Kate, teacher, Hayden
Stevenson Miss Rachel S, 82 Wood
Steward Augustus, harnessmaker, 390 Church
Steward C Ansell, asst clerk of Process, Osgoode Hall, h 223 Ontario
Steward James, clerk, 62 Denison ave
Steward John, bookbinder, 390 Church
Steward Mrs Charlotte, wid W, 390 Church
Steward Mrs Maggie, wid Thomas, Linden, s s
Steward Robt, eating house keeper, 143 John
Steward Thomas, laborer, 22 Osgoode
Steward W R, chemist and druggist, 253 Yonge
Stewart Alexander, agt Dom Alliance, 9 Cecil
Stewart Alexander, builder, 23 Adelaide w
Stewart Alexander, clerk, 207 Church
Stewart Alexander, salesman, 175 Victoria
Stewart Andrew, manager Hendrie & Co, 2 Scott, h 6 Caer Howell
Stewart Augustus, harnessmaker, 390 Church
Stewart A C, clerk, 175 Victoria
Stewart A D, secretary, Equity Chambers, 20 Adelaide e
STEWART C C & CO, (Alfred D Tingley), rubber stamp manufrs, 1 Revere block, King w
Stewart David, compositor, 149 Church
Stewart & Davis, (Robert Stewart and Edward Davis), house and sign painters, r 377 Queen w
Stewart Donald, clerk, 75 Bay
Stewart Fred J, tea broker, etc, 36 Front e, h 85 Pembroke
Stewart George, book binder, 390 Church
Stewart George, bottler, 218 Chestnut
Stewart George, laborer, 218 Chestnut
Stewart George, jr, editor *Rose-Belford Magazine*, 6 Chamberlain block, Carlton

CANADA LIFE ASSURANCE CO'Y, Office 46 King St. W.

Stewart George, stone cutter, Radenhurst, s s
Stewart G A, clerk, 145 Bloor e
Stewart Peter G, shoemaker, 14 Queen w
Stewart James, bailiff, 16 Homewood av
Stewart James, bricklayer, Cuttel's lane n s
Stewart James, carpenter, 116 Huron
Stewart James, carpenter, 252 Parliament
Stewart James, carpenter, 127 Sumach
Stewart James jr, carpenter, 129 Sumach
Stewart James sr, laborer, 127 Sumach
Stewart James, furniture dealer, 359 Yonge
Stewart James, mail driver, 22 Borden
Stewart John, bookbinder, 390 Church
Stewart John, carter, 176 Sumach
Stewart John, laborer, 68½ Lippincott
Stewart John, letter carrier, 37 Albert
Stewart John, painter, 30 Bell
Stewart John, porter G W R, 68 Lippincott
Stewart John, shoemaker, 36 Teraulay
Stewart John F, salesman, 48 Alice
Stewart John H, expressman, 207 George
Stewart K T, clerk, 51 Beverley
Stewart Lachlan, machinist, 91 Portland
Stewart Maulby, carpenter, 174 Sumach
Stewart Matthew, plumber, 207 Church
Stewart Miss Ida, 216 Richmond w
Stewart Mrs Margt, wid John, tailoress, 367 Front e
Stewart Mrs S, wid John, 50 Agnes
Stewart Mrs W, teacher English, French and music, 175 Victoria
Stewart Peter S, agent, 107 Elm
Stewart Richard, shoemaker, cor Brant and Camden
Stewart Robert, 131 Mutual
Stewart Robert, 23 Adelaide w
Stewart Robert, blacksmith, 21 Eleanor
Stewart Robert (of Stewart & Davis), 138 Lumley
Stewart Robert, restaurant, 143 York
STEWART & STRICKLAND (Wm Stewart and W R Strickland), architects, civil engineers, etc, 11-12 Canada Permanent Bldgs, 18 Toronto
Stewart Thomas, bookkeeper, 115 Gerrard e
Stewart Thomas, laborer, 115 Elizabeth
Stewart Thomas, teamster, 81 Lippincott
Stewart William, 313 King w
Stewart William, 85-87 Hayter
Stewart Wm, carpenter, 171½ Little Richmond
Stewart William, carpenter, 237 Yonge
Stewart Wm, carriage-painter, 181 Sackville
Stewart Wm, conductor GTR, St James' Hotel
Stewart William, finisher, 114 Agnes
Stewart William, laborer, Borden w s, bet Buller and Harbord
Stewart William, laborer, 35 Cherry
Stewart William, laborer, 10 Sackville
Stewart William, shoemaker, 53 Victoria
Stewart William, shoemaker, 114 Agnes
Stewart William, tailor, 237 Yonge
Stewart William (of Stewart & Strickland), 44 Maitland
Stewart William B (of Pearcy & Stewart), 81 Charles
Stewart William, bank clerk, 109 Peter
Stewart William C (of Wm C Stewart & Co), cor Pembroke and Shuter
STEWART WM C & Co (Wm C Stewart, A M Armour), fine printers and lithographers, 6 Victoria
Stewart W H, private school, 175 Victoria
Stibbs James, 28 Adelaide w
Stibbs William J, architect and civil engineer, 28 Adelaide w
Stickells George T, tea dealer, 882 Queen w
Stidston J H, bank clerk, 177 Church
Stikeman Mrs Florence, wid J C, 130 Seaton
Still Alex, laborer, 60 Oak
Stillery Christopher, moulder, 86 Portland
Stilwell William J, secretary Toronto Reaper and Mower Co, 81 Peter
Stinson H E, clerk, 103 Bloor w
Stinson James, express messenger, Chamberlin House
Stinson James, propr Lousia St coal and wood yard, 64-60 Lousia, h 91 Teraulay
Stinson John, fruits, crockery and glassware, 215-217 King e
Stinson J, government clerk, 139 Wellington w
Stirling A F A, salesman, 66 Eastern av
Stirling F Andrew F, shipper, 66 Eastern av
Stitchburry John, printer, 94 Adelaide w
Stitt John, porter, 25 Gloucester
Stitt Wm, coal and wood yard, 98-100 Hayter h 207 Chestnut
Stitt William, gardener, r of 483 Church
Stitt Hugh, laborer, 13 Louisa
Stitt Hugh, shoemaker, r 105 William
Stitt James, Chief Locker Custom House, 593 Yonge
Stitt James, moulder, 2 Derby
Stitt James, packer, 28 Arthur
Stitt John, cigarmaker, 123 Victoria
Stinson Wm, farmer, Queen, e of Don
Stobie Wm, carpenter, 31 Gerrard w
Stock David, laborer, r 382 King e
Stock Exchange, 42 King e
Stock George B, oil merchant, 14 Church, Works Don, Front, h 427 Parliament
Stock John, oil refiner, 327 Front e
Stockdale Joseph, painter, 221 Seaton
Stockdale Richard, chairmaker, 252½ Ontario
Stokes Alfred, baker, 9 St Charles
Stokes David, com trav, 19 Emily
Stock Yards, Gooderham & Worts, proprs, e of Don River
Stocks Mrs Jane, wid Jas, 288 Adelaide w
Stockton Henry P, 379 Church
Stockwell Samuel, blacksmith, 68 River
Stoddors John, porter, 59 Teraulay
Stokes Benjamin, laborer, 49½ Centre
Stokes George, tailor, 151½ Bay
Stokes John, shoemaker, 17 James
Stokes John T, supt York roads, Court House, 51 Adelaide e, res Sharon
Stone George A, of Stone & Wellington, res Rochester
STONE HENRY, undertaker, 347 Yonge

FOR Consumption, Weak Lungs, Throat Diseases, and General Debility, use VICTORIA COMPOUND SYRUP OF HYPOPHOSPHITES

Stone Mrs Mary, wid Daniel, 34 Agnes
Stone Reuben, laborer, 20 James
Stone Reuben, porter, 22 James
Stone Rev J S, rector St Philip's Church, 156 Spadina ave
STONE RICHARD, butcher, 389 Parliament
Stone Thomas, barber, 382 King e
STONE & WELLINGTON, (George A Stone and W E Wellington), nurserymen, 23 Union block, Toronto
Stone William, laborer, 18 St Lawrence
STONE WILLIAM H, undertaker, 239 Yonge
Stoner Mrs Eliza, wid, 114 Grosvenor ave
Stoner & Smith (Wm Stoner and Robt Smith), fish dealers, 389 King w
Stoner Wm, of Stoner & Smith, 389 King w
Stonehouse Isaac, Gladstone av w s
Stonyer Wm, millwright, 67 Louisa
Storen Mrs Mary, laundress, 23 Richmond e
Storey Chas, conductor, 30 West, fr Tecumseth
Storey David, dairyman, 59 Albert
Storey George, baker, 9 Price's lane
Storey James, 527 Church
Storey Mrs Mary, wid Robt, 41 Walton
Storey R, tel operator, 525 Church
Storey Thos, bricklayer, Wellesley n s, e of Parliament
Storey Thos, stonemason, r 172 Centre
Storey Thos, teamster, 45 Bulwer
Storey Wm, painter, Bloor st gate house, Queen's Park
Storey Wm A, waggonmaker, 56 Esther
Storey Wm, painter, Bloor w, near Queen's Park
Storie Miss, assistant Toronto General Hospital
Stork George, laborer, 11 Price lane
Storm Miss Annie, 244 Berkeley
Story W A, carriage builder, r 377 Queen w, h 56 Esther
Stothers Johnston, teamster, Borden w s, bet Buller and Harbord
STOVEL & ARMSTRONG (Samuel Stovel and Thos Armstrong, merchant tailors, 69 King w
Stovel Mrs Clara, wid Joseph, 18 Grenville
Stovel Samuel, of Stovel & Armstrong, 51 Wellesley
Stovin Cornelius 83 Shuter
Stowe John, L D S, dentist, 111 Church
Stowe J H, clerk, 111 Church
Stowe Mrs Emily H, M D, physician, 111 Church
Stowe Mrs C V, wid Frederick P, 485 Jarvis
Strachan David, shoemaker, 56 Sydenham, Yorkville
Strachan Frank, salesman, 68 Shuter
Strachan James, tailor, 248 Berkeley
Strachan John, bdg-house, 68 Shuter
Strachan John, cutter, 173 Wilton ave
Strachan Samuel, fruit agent, 33 Gloucester
Strachan William, groceries and provisions, 202 King e
Strachle John, laborer, 73 Lombard
Strain Joseph, coal and wood yard, Chestnut cor Agnes
Strange Chas O, Ind Dept, 220 Wellington w
Strange Frederic, 63 St Patrick
Strange Frederic W, M P, MD, MRCS, Eng, physician and surgeon, 269 and 273 Jarvis
Strange Geo W, miller and commer, 13 Church
Strange G W, 260 Simcoe
Straper Joseph, tailor, 358 Yonge
Strattord —, waiter, 29 Hope
Strathern E James, jr, tinsmith, 207 Bathurst
Strathern George, of J & G Strathern, 37 Homewood ave
Strathern James, of J & G Strathern, 207 Bathurst
STRATHERN J & G (James Strathern, George Strathern) stoves, house furnishings, etc, 199 Yonge
Strathy G S C, bank clerk, 50 Bond
Strathy Dr Geo W, professor of music, 50 Bond
STRATHY HENRY S, cashier Federal Bank, 300 Adelaide w
STRATHY J R, barrister, 4 Toronto
Strathy Stuart, Federal Bank, 50 Bond
Stratton Andrew, hostler, 135 Ontario
Stratton John, blacksmith, Cornwall n s
Stratton William, blacksmith and bellhanger, 671 Yonge
Stratton W C, Inland Revenue Dept, 432 Queen w
Street ———, 43 Alexander
Street Arthur, 157 John
Street H C, commercial traveller, 35 Gloucester
Street H C, Dist clerk Merchants' Bank, 130 Front w
Street John, flour and feed, 1 St Andrew's Market, Little Richmond, h 330 King w
Street Miss M A, millinery and fancy goods, 349 Queen st, h 330 King w
Street Mrs S, wid W, 43 Alexander
Street Richard, bookkeeper, 157 John
Streith Adolph, bookkeeper, 100 Hope
Stretton Alex, jr, clerk, 66 Bellevue av
Stretton A M, clerk, 250 Queen w
Stretton Alex, sr, clerk, 16 Bellevue av
Stretton George, bookkeeper, 16 Bellevue ave
Striker Edmund H, govt clerk, 193 Sherbourne
Stricker Frederick P, barber, 127 Richmond w
Strickland P W, clerk, 225 Dundas
Strickland Walter, of Stewart & Strickland, Rusholme road
Strickland W R, of Stewart & Strickland, 225 Dundas
Stringer William, bricklayer, 6 John
Strongman W A, clerk, bds Robinson House
Strowger Walter, druggist, 42 Spruce
Strowger Walter A, bookkeeper, 42 Spruce
Struthers R, salesman, Yorkville
Struthers William, foreman N R C, 568 King w
Stuart Charles, conductor GTR, 46 Sullivan
Stuart Charles, shoemaker, 389 King e
Stuart Charles G, printer, 188 Bathurst
Stuart Charles J, grocer, 188 Queen w

J. BRUCE & CO., Photographers { CHILDREN'S PICTURES A SPECIALTY.

Stuart James L, engine driver G T R, 592 King w
STUART JOHN C, room paper stationery, &c, 136 Yonge, h 88 Peter
Stuart Joseph, tinsmith, 50 Richmond w
Stuart Miss Emma, dressmaker, 129 Agnes
Stuart Miss Sarah, dressmaker, 129 Agnes
Stuart Rev James, 44 Lumley
Stuart Robert, porter G W R, 79 Louisa
Stuart William, miller, 33 Seaton
Stuart William, porter, 4 Sherbourne place
Stuart William, propr Toronto City flour mills, 1-3 Frederick, h 33 Seaton
Stuart William, inspector police, 131 Ontario
Stuart W T, MD, 44 Lumley
Stubbs George, butcher, Bathurst
Stubbs Frank, cutter, 3 Chamberlain Block, Carlton
Stubbs Saml, bricklayer, 135 Oak
Stubbs Richard, dry goods, 18 Queen w
Stuckey Geo jr, tinsmith, 116 Sumach
Studholme Robert, carpenter, 6 Major
Stupart Captain Robert D, RN, 34 Breadalbane
Sturgeon Thomas, tinsmith, 196 Chestnut
Sturgess James, whitewasher, 72 Elizabeth
Sturley John blacksmith, Saulter w s
Sturrock Wm, salesman, 68 Albert
Stuttaford Andrew, deputy city registrar, King st, Parkdale
Suckling George H, of Suckling & Sons, 90 Mutual
Suckling H E, sec and treas C V R R, 90 Mutual
Suckling Isaac, of Suckling & Sons, 90 Mutual
Suckling Isaac, of I Suckling & Sons, 90 Mutual
Suckling I & Sons (Isaac Suckling, Geo H Suckling), music publishers, 107 Yonge
Suckling Wm, salesman, 29 Front w
Sullivan Bernard, propr, Woodlawn Hotel, 84-86 Church
Sullivan David laborer, 1 Brown's l
Sullivan Edward, cattle dealer, 56 Douro
Sullivan Fredk A, salesman, 228 Adelaide w
Sullivan Honora, wid John, 196 George
Sullivan Henry, butcher, 45 Centre
Sullivan Hugh, propr Laurel Hotel, 383 Parliament
Sullivan James, grocer, 62 Eastern av
Sullivan Jeremiah, tailor, Douro s s, e of Bathurst
Sullivan Jeremiah, tailor, 163 York, h Douro ss
Sullivan John, 425 Parliament
Sullivan John, laborer, r 5 Sydenham
Sullivan Joseph P, blacksmith, 172 King w
Sullivan Michael, laborer, r 85 Lombard
Sullivan Miss Mary, dressmaker, 138 Bathurst
Sullivan Mrs Ann, wid T, 124 Ontario
Sullivan Mrs Mary wid, Wellington ave, n s
Sullivan Patrick, hack driver, 26 King w
Sullivan Patrick, hackman, 66 Anne
Sullivan Patrick, laborer, 22 Anderson's lane
Sullivan Patrick, laborer, 27 Tate
Sullivan Timothy, stone mason, 411 Adelaide w
Sullivan Patrick, shoemaker, 112 Sherbourne
Summerfeldt William (of Coulson & Summerfeldt), 140 Seaton
Summer Mrs L, wid Thomas, 29 Ontario
Summerfield Joseph, trunkmaker, 272 Bathurst
Summers Alexander, carpenter, Gerrard e of Parliament
Summers Charles, grocery, 120 Chestnut
Summers George, cabinet maker, 76-78 Denison av
Summers & Husband (Robert T Summers and Agustus C Husband) general dry goods and clothing, 348 Yonge
Summers H G, com trav, 314 Spadina av
Summers James, clerk, 29 Ontario
Summers John, carpenter, 198 Gerrard e
Summers Mrs Margaret, wid F, 65 Boulton
Summers Robert T, of Summers & Husband, 79 McCaul
Summers Thos W, upholsterer, 198 Gerrard e
Summersby John J, clerk, 34 Teraulay
Summerville Robert, 137 Jarvis
Summerville Thomas, carpenter, 123 University
Summerville Thomas, police constable, 98 Adelaide w
Sun Mutual Life and Accident Insurance Co, Richard H Hoskin, manager, 8 Imperial Buildings, 32 Adelaide
Sunday School House, Tecumseth w s, near Richmond
Superintendent York Roads, John T Stokes, Court House, 51 Adelaide e
Surgion Mrs Mary, laundress, 21 Avenue lane
Surridge James, shoemaker, Major e s
Surridge James, shoemaker, Robert w s
Surrogate Office, Hon Wm Cayley, registrar; James Cartwright, deputy registrar; Court House, 51 Adelaide e
Sussex George, laborer, 93 Tecumseth
Sutherland Alex, 113 John
Sutherland Alex, 230 Spadina ave
Sutherland Benjamin, 113 John
Sutherland Bros, (James Sutherland & Donald Sutherland), family grocers, 20 Queen e
Sutherland Bros, (R W and J M Sutherland), grocers, etc, 705 Yonge
Sutherland Charles A, bookkeeper, 207 Richmond w
Sutherland D, caretaker Osgoode Hall, h 113 John
Sutherland David, pressman *Mail*, 12 Catharine
Sutherland Donald, messenger, 113 John
Sutherland Donald, of Sutherland Bros, 20 Queen e
Sutherland Edward, carpenter, 77 Edward
Sutherland Geo, gas inspector, 10-12 Toronto, h 151 Berkeley
Sutherland James, bookkeeper, 35 St James' Avenue
Sutherland Jas, mason, 203 Niagara
Sutherland James, of Sutherland Bros, 20 Queen e
Sutherland James H, law clerk, 105 Nassau

MRS. KELLEY'S for Crewel, Pompadour, Nett and Cretonne Work.
Palace Wool Store, corner Grenville and Yonge Streets.

Sutherland John, blacksmith, 84 Boulton
Sutherland John, foreman, 50 Albert
Sutherland John M, of Sutherland Bros & Co, 23 Jarvis, Yorkville
Sutherland John Mc, baker, 27½ Arthur
Sutherland Jno W, foreman news department *Mail*, 113 John
Sutherland Mrs Eliza, wid W, 12 Catharine
Sutherland Mrs K, wid C, 207 Richmond w
SUTHERLAND MRS J, dry and fancy goods, 424 Yonge
Sutherland Mrs M A, wid Wm, straw milliner, 174 York
Sutherland Rev Alex, 407 Sherbourne
Sutherland Robt W, of Scott, Sutherland & Co, 49 Simcoe
Sutherland Robert W, of Sutherland Bros & Co, 87 William, Yorkville
Sutherland William, ——, 113 John
Suthers Ralph, laborer, r 124 Claremont
Suttle Fred, agent, 66 Arthur
Sutton Thomas, collector, 216 Parliament
Swain John, tailor, 20 Victoria
Swait John C, tinware, stoves and house furnishings, 213 Queen e
Swallow John, grocer, 79½ Grosvenor av
Swalwell John, shoemaker, 85 Queen e
Swalwell Tom, com trav, 98 Wood
SWAN BROS (Robt Swan and Henry Swan), grocers, &c, 162-164 King e
Swan Henry (of Swan Bros), 44 Duke
Swan Robert (of Swan Bros), 162-164 King e
Swanell Henry, tailor, 236 Teraulay
Swaney John, laborer, 20 Victoria
Swann Donald, printer, 104 Adelaide w
Swanson John, painter, 102 Edward
Swanston Daniel, teamster, r 280 Spadina ave
Swanston James, laborer, St Lawrence, w s
Swanston James, butcher, 15 Gerrard e of Parliament
Swanton James, butcher, 10 Christopher
Swatheridge W H, cabinet-maker, 279 Wilton ave
Sweeney Michael, laborer, 5 Duchess
Sweeney Peter, laborer, 314 Front e
Sweeney Wm, shoemaker, 41 Esther
Sweetman Charles, grocer, 48 Eleanor
Sweetman George H, turner, 8 Borden
Sweetman Henry, chair-maker and grocer, College, cor Grosvenor ave
Sweetman Mrs M, wid J, 121 St Patrick
Sweetman Thomas, clerk, 121 St Patrick
SWEETNAM MATTHEW, post office inspector West Toronto Division, post-office 36-38 Adelaide e, h 6 Homewood terrace, 144 Carlton
Sweetnam Miss Jane, 81 Queen e
Sweenston Charles, photographer, 181 Queen w, up-stairs, h 170 Bathurst
Swidorski Paul, groceries, provisions, etc, 673 Yonge
Swift Dominick, bet 594-598 Queen w
Swift James, shipping clerk, 93 Walton
Swift John, fireman, 28½ Leonard av
Swift Joseph, water color painter, 40 Lumley
Swift Latham B, asst bookkeeper, 15 Walton
Swift William H, general store, King e Don
Swift W J, fireman, 30 Leonard av
Swigler Ellen, wid John, 13 Bell
Swinbourn George H, mathematical instrument maker, r 58 Chestnut
SWINYARD THOMAS, managing director Dom Tel Co, res Hamilton
Switcher John T, 88 Terauley
Switzer Charles, bookkeeper, 168 Mutual
Switzer Edward, confectioner, 157 Centre
Switzer John, salesman, 88 Terauley
Switzer Tobias, carpenter, 20 West fr Tecumseth
Switzer W Fermon, Custom House broker & forwarding agent, 12 Front e, h 87 Brock
Sydenham James A, mechanic, 156 Victoria
SYDERE ARTHUR H, asst clerk Legislative Assembly, Parliament Bldgs, Toronto
Syer George, Montreal Tea Co, 41 Howard
Sykes James, 10 Grosvenor av
Sykes Samuel, pork butcher, 113 Queen w
Sykes Samuel H, civil engineer, 82 Huntley
Sylvas Alfred, carter, 142 Mill
Sylvester Bros & Hickman (S Sylvester, D Sylvester and John H Hickman) storage, forwarding and shipping, Church st wharf, Esplanade e
Sylvester David, of Sylvester Bros & Hickman, Don Mount
Sylvester E G, com trav, 56 Front w
Sylvester Solomon, of Sylvester Bros & Hickman, 22 Vanauley
Sylvester Walter, clerk, 213 King e
Syme Andrew, carpenter, 268 Sumach
Symington James, teamster, r 88 William
Symmonds Charles, druggist, 135 Yonge
Symon Edward, shoemaker, 546 King w
Symond C H, acct, 176 Carlton
Symons Henry, of Crooks, Kingsmill and Cattanach, 216 Wellesley
SYMONS JOHN, butcher, etc, 231 Yonge
Symons John D, GTR, 46 Homewood av
Synge Mrs Amelia, wid Edward, 65 Terauley
Syneburg Samuel, second hand clothier, 275 King e
SYNOD OFFICE, Church of England, W P Atkinson, secy, 4 York Chambers, Toronto
Taaffe William, clerk, 211 Gerrard e
Tabraham Walter, carpenter and builder, 632 Yonge, h 16 St Charles

TACKABERRY, JOSELIN & CO.,

IMPORTERS OF

AMERICAN DRY GOODS, & COMMISSION MERCHANTS,

10 COLBORNE ST, TORONTO.

R. J. TACKABERRY. E. J. JOSELIN.

Tackaberry Rich, of Tackaberry, Joselin & Co, 14 Maitland
Tackaberry Joseph, 9 Henderson av

INSURE IN THE CANADA LIFE.

Tadford John, grocer, 26-28 Borden
TAGGART CHARLES, baker and confectioner, 380 Yonge, h York Mills
Taggart John C, baker, 380 Yonge
Taggart Mrs Cath, wid Chas, 105 River
Tait Edward, accountant Molson Bank, 237 Spadina av
TAIT JOSEPH, baker and confectioner, 660 Yonge
Tait Miss M, dressmaker, 177 Dalhousie
Tait William, bookkeeper, 19 Pembroke
Tait William, bricklayer, 5 Madeira place
Tait W Kerr, U E Club, King w
Talbert John, Portland, cor King
Talbot Anthony, broom maker, 93 Richmond w
Talbot Henry, butcher, 222 Queen e
Talbot Silas, laborer, 153 Centre
Tall Elias, brickmaker, King e Don
Tallmadge Elijah J, essential oils etc, 122 King w
Tamblyn Charles, clerk Ontario Bank, 41 Wood
Tamblyn Fred, conductor, 31 Sullivan
Tangee —, Chinese laundry, 121 York
Tanner John, laborer, 157 Parliament
Tansley James, machinist, 157 Victoria
Taplin Albert, printer, 73 Hayter
Tapscott Miss Sarah, 510 King e
Tapsfield Wm G, of Tapsfield & Wilson, 128 Church
TAPSFIELD & WILSON (Wm G Tapsfield and R G Wilson), butchers and provision dealers, 128 Church
Tarbutt John C, clerk Crown Lands Department 19 Portland
Tarleton Wm J, pork butcher, 252 Queen w
Tarr Wm, marine store, 27 Brunswick av
Tarratt Joshua, gardener, Tarratt's lane
Tarry Frederick W, baker, 147 Parliament
Tarvener James, 181 Gerrard e
Tasker Henry, fancy goods and jewellery, 140-142 Yonge
Tasker J B, jeweller, 35 Homewood ave
Tasker W F, clerk, 142 Yonge
Tate Frederick, brewer, 66 Brunswick ave
Tate L E, accountant Molson's Bank, 237 Spadina ave
Tatton Alfred M, blacksmith, 23 Arthur
Taverner Joseph W, Professor of elocution, 245 Jarvis
Tawers John, clerk, 26 Edward
Tayles John M, 2 Ontario
Taylor, ——, grocer, 152 St Patrick
Taylor Adam, laborer, Lippincott e s, bet Vankoughnet and College
Taylor Alfred, laborer, 100 Elizabeth
Taylor Alfred, merchant tailor, 319 Yonge
Taylor Ansell, painter, 99 Duchess
Taylor Anson B, tailor, 158 Adelaide w
Taylor Archibald, deputy harbour master and light house keeper, Queen's Wharf
Taylor Archibald, propr Taylor's Wharf, Esplanade e, foot of George, h 109-111 Front e
Taylor Arthur, carpenter, r 26 Hayter
Taylor Armstead P, eating house and hairdressing saloon, 54 York, h 143 John
Taylor Arthur, police constable, 114 Church
Taylor Arthur J, Crown Lands Dept, 14 Denison
Taylor Capt Dugald, 7 Kerr's lane
Taylor Capt John, 49 Vanauley
Taylor Charles, carpenter, 145 Borden
Taylor Charles, maltster, 49 Parliament
Taylor Charles M, tailor, 158 Adelaide w
TAYLOR CHARLES W, of Might & Taylor, 146 Bleeker
Taylor & Cleghorn, (Wm Taylor and Thos H Cleghorn), fish and oyster dealers, 94 Yonge
Taylor Cunningham C, com mercht, 173 Mutual
TAYLOR & DUFF, official assignees and accountants, 353 Notre Dame st, Montreal
Taylor Edward, cabinetmaker, 58 Walton
Taylor Edward, carpenter, 188 Sumach
Taylor Edward, carpenter, 77 Sydenham
Taylor Edward, painter, 92 Queen
Taylor Enos, painter, 45 Vanauley
Taylor Frank (of M Taylor & Co), 46 Lumley
Taylor Francis P G, tobacconist, 14 King e, and 93 King w, h 40 Wellington place
Taylor George, carriage builder, 384 Queen w
Taylor George, assistant freight agent G T R, 13 Grosvenor ave
Taylor George, pedler, 41½ Stafford
Taylor George, plasterer, 101½ Denison ave
Taylor George, waggon maker, 178 Lumley
Taylor George (of Thomas Taylor & Bros), Doncaster
Taylor George F, printer, 189 Church
Taylor George W, confectioner, 284 Queen w
Taylor Henry, grocer, 94 Queen w
Taylor Henry A, of Kennedy & Co, 124 Shuter
Taylor Henry J, commercial traveller, 6 Brookfield
Taylor James, 334 Church
Taylor James, blacksmith, 20 Francis, h 24 Francis
Taylor James, eating house, 24 Francis
Taylor James, stamp cutter, 195 Elizabeth
Taylor Jasper H E, proof reader, 207 Parliament
TAYLOR J & J, (Thomas Saunders and Robt Bain), proprs Toronto Safe Works, 117-119 Front e. *See adv. outside front.*
Taylor J M, genl agent Chicago, Milwaukee and St Paul R R, 28 Front e, res Ottawa
TAYLOR JOHN, butcher, 61 Queen w
Taylor John, carpenter, 67 Claremont
Taylor John, clerk, 81 Baldwin
Taylor John, clerk *Globe*, 146 Bleeker
Taylor John, expressman, 97 Strachan av
Taylor John, of Geo D Morse & Co, and of Morrison, Taylor & Co, 190 Parliament
Taylor John, of Taylor & Wilson, 79 John
Taylor John, printer, 30 Douro
Taylor John, shipper, 244 Victoria
Taylor John Y, of Bingham & Taylor, 20 Douro

Victoria Compound Syrup of Hypophosphites is well adapted for all ages and constitutions.

Taylor Joseph, com trav, 9 East Park terrace, Carlton
Taylor John C, carpenter, 7 Brookfield
Taylor Joseph, of Middleton & Taylor, 97 Queen w
Taylor Joseph, propr Dog and Duck Hotel, 31 Colborne
TAYLOR JOSEPH, propr Woodbine Hotel, 88 Yonge
Taylor Joseph, tobacconist, 286 Queen w
Taylor Leonard, carpenter, 4 Powis Row Bloor w
Taylor Levi, shoemaker, 61 Duke
TAYLOR M & CO, (Mrs Margaret Taylor & Frank Taylor, grocers, 46 Lumley
Taylor Miss A, dressmaker, 61 Duke
Taylor Miss L S, teacher Park School, 102 Bond
Taylor Mrs Alexr, 48 Alexander
Taylor Mrs Amelia, wid James, 420 Church
Taylor Mrs Ann, wid Hugh, storekeeper, 223 Wilton av
Taylor Mrs Elizabeth, wid John, 32 Power
Taylor Mrs Elizabeth, wid Thos, bdg hse, 117 Church
Taylor Mrs Elizabeth, wid W, 297 Simcoe
Taylor Mrs George F, dressmaker, 189 Church
Taylor Mrs Jane, wid John, bdg house, 51 Alice
Taylor Mrs Jane, wid John, 173 Sherbourne
Taylor Mrs Margaret, of M Taylor & Co, 46 Lumley
Taylor Mrs Mary, wid James, 34 St George
Taylor Mrs Martha, wid Richard, 6 Ray's lane
Taylor Nelson R, tailor, 158 Adelaide w
Taylor Rev G I, Church of England, 321 Wilton av
Taylor Rev Lachlan, D D, 72 Gerrard e
Taylor Richard, laborer, 93 Centre
Taylor Robert, drill instructor, 455 King e
Taylor Robert, plasterer, 104 Oak
Taylor Robert F, of Robert F Taylor & Son, 158 Adelaide w
TAYLOR ROBERT F & SON (Robert F Taylor) merchant tailors' agents, 11 King w
TAYLOR SAMUEL, manager Bank of B N A, 2 Wellington e
Taylor Samuel, expressman, 145 Sydenham
Taylor Samuel, Sexton Elm St Church, 46 Alice
TAYLOR & SPROULE (Walter Taylor and John H Sproule) produce and commission merchants, 47 Wellington e and 50 Front e
Taylor Thomas, boot and shoemaker, 170 Adelaide w

TAYLOR, THOS. & BRO.,
PAPER & PAPER BAG MANUFACTURERS
IMPORTERS OF TWINES, ETC.,
COR OF WEST MARKET & COLBORNE.

Taylor Thos, of Thos Taylor & Bro, Don Mills
Taylor Thos H, merchant tailor, 454 Queen w
Taylor Thomas W, compositor, 355 Bathurst
Taylor Thomas W, Master in Chancery, 244 Victoria
Taylor Walter, carriage builder, 59 St Patrick
Taylor Walter (of Taylor & Sproule), 46 Alexander
Taylor Warren, shoemaker, 118 Elizabeth
Taylor Watson, merchant tailor, 86 Yonge, h 87 Walton
Taylor William, boot and shoe maker, 170 Adelaide w
Taylor Wm, caretaker Canada Permanent Buildings, 18 Toronto
Taylor William, chair-maker, bet 76½ and 78 Lippincott
Taylor William, general store, 108 Lippincott
Taylor William, laborer, 34 Emma
Taylor Wm (of Taylor & Cleghorn), res Baltimore, U S
Taylor W D (of Jas Campbell & Son), 93 St George's
Taylor William A, student-at-law, North of Scotland Chambers, King w
Taylor William D, bookkeeper, 93 St Joseph
Taylor William G, shoemaker, 92 Centre
Taylor William H, bookkeeper, Bloor w, cor North
Taylor William M, clerk, bds 130 Front w
TAYLOR W SUTHERLAND, secretary and treas T G & B Ry, 338 Jarvis
TAYLOR & WILSON (John Taylor, Samuel Wilson), importers, manufacturers and jobbers in cigars, tobacco's, etc, 118-120 Yonge, factory 111-113 Bay
Teboy Willi[illegible] baker, 32 Niagara
Teece John, laborer, 81 Muter
Teedy Michael, fireman, 81 Little Richmond
Teefey Rev R, B A, C S B, first mathematics, philosophy and chemistry, St Michael's College
Teesdale Mrs Eliza, wid R, 62 Walton
Teevin James, of J & T Teevin, 40 McGill
TEEVIN J & T (James Teevin, Thomas Teevin) blacksmiths, waggon makers, &c, 38 McGill
Teevin Thomas, of J & T Teevin, 40 McGill
Telfer Alfred J, cashier, N R C, 211 Spadina av
Telfer Andrew, of Crompton Manufacturing Co, 20 Surrey pl
Telfer James H, paymaster N R C, 211 Spadina av
Telfer John, plasterer, 104 Herbert
Telfer John A, cashier and bookkeeper NRC, 211 Spadina av
Telfer Mrs E G, 50 North
Telford Alexander, short-hand writer L & C, and L & A Co, 25 Denison av
Telford John L, architect, 25 Denison av
Telford Wm, accountant, 61 Denison av
TEMPERANCE COFFEE HOUSE AND DINING ROOM, B Plater propr, 81 Church
Temperance Hall, 16 Alice
Temperance Hall, 2 Gerrard e
Temperance Hall 4 Little Richmond

J. BRUCE & CO., Photographers—Colored Miniatures.

Temperance Hall, 21-23 Temperance,
TEMPERANCE HOTEL, Charles Thom prop, 63 Yonge Yorkville
Tempest Mrs, wid Dr W, 54 Huron
Temple Bar, Hotel Thos Mossop propr, 293 Simcoe
Temple Chambers, 21-23 Toronto
Temple J A, M D, 193 Simcoe
Temple Robert H (of Hope & Temple), 57 Grosvenor
Temple Snowden, boots and shoes, 508 Queen w
Templeman John, carpenter, 101 Terauley
Templeton Allen, harnessmaker, 248 Queen w
Tennant David, builder, 72 Brock
Tenney Mrs Alice, wid William, 54 High, fr Beverley
Ternent William, tailor, 108 Victoria
Terriff James, fireman, 93 St Patrick
Terry Edward, plaster and cement, 23-25 George, h 201 St George
Terry James, blacksmith, 168 Centre
Terry John, clerk, 21 Dalhousie
Terry John (of John Terry & Son), 138 Front e
Terry John, laborer, 77 Chestnut
Terry John, laborer, 73 Gerrard, e of Parliament
TERRY JOHN & SON (John Terry, John W Terry), wholesale and retail dealers in flour, grain, bailed hay, etc, 136-138 Front e and 329 Queen w
Terry J W, of John Terry & Son, 138 Front e
Terry Mrs M, wid, 40 Lombard
Terry Robert, watchmaker, 130 Yonge
Terry Walter, barber, 2 St Lawrence Bldgs, King e
Teskey Luke, MD, LDS, 132 Church
Thady Henry, carpenter, 39 Hope
Thayer Fred A, bookkeeper, 285 Ontario
Thayers James, painter, Maple n s fr Dundas
THE DOMINION ENGRAVING & LITHOGRAPHING CO, Charles C Tilley and J M McKeon proprs, 51 King e. *See adv page* 12
Theakston Mrs Alice, 250½ Elizabeth
Theal Arminius M, man Osborne Sewing Machine office, 131 Yonge
Theobald Henry, painter, Major e s, nr Bloor
Theobald Joseph, roofer, 270 King e
Theobald Richard, painter, 504 King e
Thistle John, cooper, 5 Way's Block, Queen w
THOM CHARLES, propr Temperance Hotel, and estate agent, 63 Yonge, Yorkville
Thom John H, barrister, 294 Sherbourne
Thom Mrs Janet, wid John, 201 Jarvis
Thomas Antoine, shipper, 10 Power
Thomas Capt Robt, insurance agent, 89 St Joseph
Thomas Charles, clerk, 137 Ontario
Thomas Daniel, carpenter, r 16 Agnes
Thomas Daniel, farmer, 110 Brock
Thomas Daniel, sewing machine agent, 104 John
Thomas David, clerk, 2 Chamberlin Block, Carlton
Thomas David, saddler, Clinton w s
Thomas Evan, baker, 52 Sackville
Thomas Francis M, saddler, 15 Alexander
Thomas Frank G, varnish finisher, 39 Nassau
Thomas Fred C, foreman, 23 McCaul
Thomas Frederick, bookkeeper, Yonge av
Thomas Frank B, com trav, 25 Alice
THOMAS GEORGE, issuer of marriage licences, accountant and general agent, 6 St James' Buildings 46 Church, h 15 Lippincott
Thomas George, lamplighter, r 144 Centre
Thomas G Arthur, clerk, 15 Lippincott
THOMAS GEO E, manager London and Paris House Co, 5 King e, h 19½ St Vincent
Thomas Henry, laborer, 66 Duke
Thomas Isaac, bricklayer, 141 Victoria
Thomas John, cigar maker, 100 Albert
Thomas John, gilder, 17 Gladstone av
Thomas John B, engineer, King e, Don
THOMAS M A, prop English Chop House, 30 King w, h 94 Richmond w
Thomas Mrs Ann E, wid Richard, laundress, 20 Centre
Thomas Mrs C A, wid R, 137 Ontario
Thomas Mrs Emma, 91 St Patrick
Thomas Mrs Mary, wid Thos, 60 Vanauley
Thomas Mrs S, wid James, 57 Bleeker
Thomas Mrs S, wid W, 79 Portland
Thomas Murray, butcher, 1 St Andrew's Market, h 418 Queen w
Thomas Robert, agent Pacific Mutual Ins Co of New York, 6 Ontario Chambers, cor Front and Scott, h 89 St Joseph
Thomas Saml, teamster, 27 Louisa
Thomas Victor, blacksmith, Leslie e s
Thomas Wm, plasterer, 51 Sumach
Thomas Wm Henry, plasterer, 9 St Nicholas
Thomas William J, of Thomas & Brant, 133 Simcoe
Thompson Alexander, saddler and harness maker, 311 Yonge
Thompson Andrew, mail clerk, 84 Bellevue av
Thompson Arthur, clerk, 41 Front w
Thompson A J & Co, cattle exporters, 84 Front e
Thompson Archibald J, of Thompson & Flanagan, Seaton village
Thompson Bros (John Thompson and Wm Thompson), carriage and waggon builders, 256 King e
Thompson Capt Peter, 204 Ontario
Thompson Charles, carpenter, 64 Sullivan
Thompson Charles, clerk, 61 Walton
Thompson Charles, grocer, 240 Queen w, h 162 Jarvis
Thompson Charles W, carpenter, 95 Elm
Thompson Chris J, second English master Upper Canada College
Thompson C W, law student, Upper Canada College
Thompson David, of Canada Coffin Co, 38 Breadalbane
Thompson David L, chemist and druggist, 394 Yonge and 235 King e

MRS. KELLEY keeps everything requisite for Fancy Needle Work.
Palace Wool Store, corner Grenville and Yonge Streets

Thompson David W, of Watson & Thompson, 38 Breadalbane
Thempson E, warehouseman, 32 John
Thompson Edward, grocer etc, 93 Church
Thompson Edward, tailor, 391 King e
Thompson E H, Preventive Officer Customs, Niagara

THOMPSON & FLANAGAN,

WHOLESALE

BUTCHERS AND CONTRACTORS,

21-23 St. Lawrence Market.

Thompson Frederick, shoemaker, 160 Strachan
THOMPSON FREDERICK, butcher, 70 Hayter
Thompson Frederick W, clerk, 246 Victoria
Thompson Fredk W, junior clerk *Mail* 516 King w
Thompson George, contractor, 72 Muter
Thompson George, med student, 40 Oak
Thompson George, shoemaker, 16 Temperance
Thompson George C, of Barton, Thompson & Co, bds 25 Howard
Thompson George G, clerk, 162 Jarvis
Thompson Geo S, printer, 17 Pembroke
Thompson Harris, leather dealer, 15 James
Thompson Henry, bailiff, 170 King w
Thompson Henry L, clerk, Linden s s
Thompson Isaac, accountant, 113 Bond
Thompson James, contractor, 129 Strachan ave
Thompson James, grocer, 48 Muter
Thompson James, laborer, 7 Emma
Thompson James J, 431 Church
Thompson James S, clerk, 60 Sullivan
Thompson John, carpenter, 24 Robinson
Thompson John, carriage painter, 209 Wellesley
Thompson John, clerk, 101 Anne
Thompson John, coal and wood, 221 Berkeley
Thompson John, engineer, 169 Seaton
Thompson John, fireman, 224 Wilton ave
Thompson John, laborer, 112 Brock
Thompson John, laborer, Downey's lane
Thompson John, laborer, 431 King e
Thompson John, printer, 39 Trinity square
Thompson John, teamster, Downey's lane
Thompson John B, boots and shoes, 142 King e
THOMPSON JOHN E & CO (John E Thompson), financial and estate agents, 5 Equity Chambers, 20 Adelaide e
Thompson John E (of J E Thompson & Co), 103 Bond
Thompson John T, conductor, 516 King w
Thompson John (of Thompson Bros), 209 Wellesley
Thompson John, tailor, 4½ Gerrard e
Thompson Joseph, printer, 54 Ontario
Thompson Joseph (of Thompson Bros), 35 St Patrick
Thompson Joseph L, accountant, 17 Pembroke
Thompson J N, sec Building & Loan Association, 13 Toronto
Thompson Miss Jane, dressmaker, 456 King e
Thompon Miss Martha, 253 George
Thompson Mitchell, police constable, 254 Parliament
Thompson Mrs C, 140 Brock
Thompson Mrs Elizabeth, wid Alexander, 45 Agnes
Thompson Mrs Ellen wid, r 91 Jarvis
Thompson Mrs H, wid W, 219 Berkeley
Thompson Mrs H G, wid Hy G, 505 Sherbou'e
Thompson Mrs J, wid Wm, 46 Vanaulay
Thompson Mrs Margaret, wid A, 79 McGill
Thompson Mrs N, wid D, 39 Ontario
Thompson Mrs Rebecca, wid W H, 6 Breadalbane
Thompson Mrs S, wid H, 246 Victoria
Thompson Mrs Sarah, wid John, 136 Ontario
Thompson Mrs W A, 32 John
Thompson Octavius, clerk, Linden s s
Thompson Peter, plumber, 238 Parliament
Thompson Richard, tailor, 42 Frederick
Thompson Robert, druggist, 100 Richmond e
Thompson Robert, groceries and provisions, 458 King w
Thompson Robert, police cons, 2 North Mutual
Thompson Robert, provision and commission mercht, 35 h 400 Church
Thompson Robert J, fireman, 55 Givins
Thompson Samuel, cooperage, 161-167 Queen e
Thompson Saml, engineer, 126 Parliament
THOMPSON SAML, agent Guardian Ass Co, 86 King e, h 527 Yonge
Thompson Thomas, gardener, 195 Centre
Thompson Thomas, saddler and harness mkr, 185 King e
Thompson Thos J, printer, 144 Richmond w
Thompson Thomas J, 41 Wood
Thompson Thomas R, teamster, 58 Brunswick av
THOMPSON THOS & SON, (Thos Thompson, and Wm Lane), dry goods, carpets, clothing, etc, 136-138-140 King e
Thompson Thos, of Thos Thompson & Son, 401 Jarvis
Thompson Thomas, yard boss G T R, 321 Adelaide w
Thompson William, 67 Homewood av
Thompson William, blacksmith, 8 Claremont
Thompson William, blacksmith, 209 Wellesley
Thompson Wm, clerk, 15 Sultan
Thompson William, moulder, 22 Leonard av
Thompson William, pedlar, r 72 Lombard
Thompson W & Son (Wm Thompson, sr and W Thompson, jr), waggon makers, 533-535 Queen w
Thompson Wm J, grocer, 33 Teraulay
Thompson William, jr, of W Thompson & Son, 535 Queen w
Thompson Wm K, fancy goods, 541 Queen w

CANADA LIFE does the LARGEST BUSINESS in the Dominion.

Thompson W McMaster, clerk, 32 John
Thompson William, sr, of W Thompson & Son, 535 Queen w
Thompson William, of Thompson Bros, 35 St Patrick
Thompson William (of Thompson Bros), 209 Wellesley
Thomson Alexander, shipping clerk, 33 Mutual
Thomson Allan S, foreman *Globe*, 205 Mutual
Thomson Allan S, sr, printer, 10 Breadalbane
Thomson Daniel E, (of Beatty, Chadwick & Biggar), 74 Huntley
Thomson James, —, 31 Howard
THOMSON JAMES, wall paper & stationery, house paintings, &c, 364 Yonge
Thomson Jesse, com mercht, 3 Thurso ter, Huron
Thomson John, carpenter, 95 Strachan av
Thomson Richard S, com trav, 37 Front e
Thomson Robert J, lumberman, 22 Robinson
Thomson Thomas M, 27 Alexander
THOMSON THOMAS W, tobacconist, 518½ Yonge
THOMSON WM, wholesale hardware and crockery, 18-20 Front w, h 1 Queen's Park
THOMSON WM B, grocer and prov dealer, 484 Yonge
THORBURN JAMES, M D, physician and surgeon, 106-108 Wellington w
Thorley Charles J, tailor, 72 Richmond w
Thorn Alfred, furniture broker, 641 Queen w
Thorn Charles, safe maker, 90 Berkeley
Thorne Charles, merchant, 275 Sherbourne
Thorne Chas E, of Chas E Thorne & Co, corner Sherbourne and Gerrard
THORNE CHAS E & CO (C E Thorne) wholesale china, &c, 23 Front w
Thorne George, bricklayer, 89 Nassau
THORNE & HALL (Horace Thorne, W M Hall) barristers, 34 King e
Thorne Horace, of Thorne and Hall, 277 Sherbourne
Thorne Mrs A M, wid Benjamin, 207 Sherbourne
Thorne Richard, 406 Sherbourne
Thorne Thomas, bricklayer and grocer, 99 Nassau
Thorne Wm, bricklayer, Lippincott e s, cor Herrick
Thornhill Mrs Arabella, wid Richd H, grocer, 22 Arthur
Thornhill Mrs Isabella, dressmaker, fancy goods, etc, 423 Yonge
Thorner Wm H, dentist, 183 Church
Thornes Edward, stonecutter, r 116 William
Thornton —, news agent, GTR, 37 Camden
Thornton Frank, laborer, 437 King e
Thornton James, marble cutter, 150 Chestnut
Thornton John, machinist, 48 Arthur
Thornton John, printer, North Mutual e s
Thornton Mrs Hannah, wid Francis, 131 Sydenham
Thornton Joshua, bricklayer, 29 Edward
Thornton Peter, engineer, 42 Tecumseth
Thornton Robt, City Water Works, 37 Nsssau
Thornton Samuel, varnisher, 36 Edward
Thornton Thomas, varnisher, 246 Elizabeth
Thornton Wm, of Lauder & Thornton 29 Edward
Thorogood Henry, lather, 94 Hayter
Thorogood Joseph, laborer, 94 Hayter
Thorold Mrs M, wid Samuel, 106 Mutual
Thorold W H, manager Toronto Novelty Agency, 201 Yonge, h 108 Mutual
Thorpe H W, fruit and confectioner, 496 Queen w
Thorpe Wm A, tobacconist, 103 York
Thrall Albert, lithographer, 299 Wilton av
Thrall Walter, laborer, 7 Little Adelaide
Threlkeld Joseph J, tobacconist, 399 Yonge, h 343 Jarvis
Threlkeld Mrs Fannie, wid Joseph, 343 Jarvis
Threlkeld Wm, clerk, 343 Jarvis
Thrush Mark, tailor, 41 Queen
Thrush Wm, cabinet maker, 87 Chestnut
Thurman Mrs H, baker and confectioner, 602 Yonge
Thurston David, Am Vice Consul, 76 Gerrard e
Thurston John, shoemaker, Maple n s, fr Dundas
Thurston Mrs Frances, 69 Emma
Thurston William, boot fitter, Lewis e s
Thwaite Metcalfe, 23 Alexander
Thwaites Edgar, laborer, Cedar s s
Thwaites Joseph G R M, auctioneer, Cedar s s
Tibbals A H, butcher, 20 Clyde
Tibert Angus M, printer, 237 Sherbourne
Tidey William, laborer, 13 Madeira Place
Tidey W J, hotel, 315 Yonge
Tidy Stephen (of Stephen Tidy & Son), 296 Ontario
Tidy Stephen & Son (S Tidy & S G Tidy), florists, res 296 Ontario
Tidy Stephen G (of Stephen Tidy & Son) 296 Ontario
Tierney John, baggageman G T R, Hickory, w s
Tierney Mrs E, wid J, dressmaker, 125 Victoria
Tilden John H (of E & C Gurney & Co), res Hamilton
Telden William A, manager E & C Gurney & Co, 145 Gerrard e
Tilford George, carpenter, 225 Ontario
Till Edwin, foreman G W freight dept, 228 Bathurst
TILLESON THOMAS, propr of Rose and Crown Hotel, 65 Gerrard e
Tilley Arthur, Plumbago Mica Mining Co, 232 Victoria
TILLEY CHAS, boot and shoe manufacturer, 197 Church bet Shuter and Wilton av
Tilley Chas C, of The Dominion Engraving and Lithographing Co, bds Albion Hotel
Tilley L Arthur, clerk, 402 Church

Victoria Compound Syrup of Hypophosphites, The Great Brain, Nerve and Blood Food.

Tilling Robert, groom, 30 Terauley
Tillney William, laborer, 16 Givens
Tilloton Richard, brakeman G T R, 105 Peter
Tilly William, builder, Division n s
Tilt James, of Crowther, Tilt & McArthur, bds Rossin House
Timmon Miss Georgina, 274 Church
Timms George Y, printer, 112 Lumley
Timms John, proprietor Bay Tree Saloon, 130 Bay, h 58 Avenue rd, Yorkville
Timon Andrew, hotel, 46 Esplanade e
Timpson George J, musician, 65 Hackney
Timpson Thos B, instrument maker, r 71 Queen w
Timpson William, jeweller, r 71 Hackney
Timson Joseph R, of Timson & Lucas, 42 Bellevue ave
Tindall William B, ledger keeper, 2 Bond
Tingley Alfred D, of C C Stewart & Co, 1 Revere block, King w
Tingle Andrew, carpenter, 126 Sherbourne
Tinnen Alex, laborer, 31 Regent
Tinning John, 85 Front w
Tinning Richard, sr, ——, 38 Murray
Tinning Robert, J, salesman, 38 Murray
Tinning Thomas, 89 Front w
Tinsley John M, carpenter, 81 Agnes
Tinsley Mrs, wid Edward, 132 Elizabeth
Tinsley Thomas, roofer, 64 Bolton
Tinton Henry, laborer, 136 Lippincott
Tipling Mark, bricklayer, 9 St Vincent
Tipping Wm, carpenter, 82 Amelia
Tisdall Hastings, grocer, 574½ Yonge
Titherington Richd, painter, 95 Esther
Titus James, mariner, 55 Richmond w
Tiven Mrs Catharine, wid Patrick, 60 Denison ave
Tizard George L, barrister, 9 Imp Bldgs, 32-34 Adelaide e, h 15 Grenville
Toal Robt, shoemaker, 182 Hope
Toal Wm, butcher, 663 Yonge
Tobin Joseph, carpenter, 124 Elm
Tobin Michael, laborer, 406 Queen e
Tobin Thos, laborer, 163 Princess
TOBIAS BROTHER, director De La Salle Institute, 20-28 Duke
Tocque Ingham S, medicine, 138 Claremont
Todd A Thornton, 88 Wellington w
Todd Geo, carpenter, 13 Alice
Todd Henry C, tailor, 39 Alice
Todd Joseph, painter, 147 Victoria
Todd Mrs Jane, wid Thos, r 135 Centre
Todd Oliver, 15 Grosvenor ave
Todd Philip, bookkeeper, 27 Grenville
Todd Robert M, furniture broker, 599 King w
Todd Thomas, of Trout & Todd, 75 Richmond west
Todd William, bookkeeper, 15 Madeira place
Todd William D, cigar maker, 242 Little Richmond
Todhunter James, of Todhunter, Mitchell & Co, 132 Adelaide e
Todhunter, Mitchell & Co, (James Todhunter and William A Mitchell), cocoa, coffee and spice manufrs, 132 Adelaide e
Todd William E, actor, 9 St Patrick's sq
Tolchard Daniel, carpenter, 5 Sword
Tolchard Elias, grocer, 480 Yonge
Tolchard Herbert, bookkeeper, 32 Queen w
Tole Robert, shoemaker, 489 Yonge, h Hope, w s, nr College
Tolfree Joseph J, of John Turner & Co, 15 Breadalbane
Tolhurst Harry, salesman, Munro st, Don Mount
Tolhurst Thomas G, prov dealer, 175 Wilton ave
Tolland James, carriage painter, 139 Little Richmond
Tollis Henry, landscape gardener, 59 Gerrard w
Tolliver Erasmus, laborer, 213 Centre
Tolliver Ottawa, whitewasher, 22 Hayter
Tolton Arthur, mariner, 6 Borden
Tomes Henry J, gardener, 230 Dundas
Tomlin Henry, baker and confectioner, 550 Queen w
Tomlinson Anson, photographic gallery, 171 Bathurst
Tomlinson Frederick, carpenter, 2 Melady's lane
Tomlinson John M, shoemaker, 136 Duke
Tomlinson Lewis, draughtsman, 134 St Patrick
Tomlinson Richard H, insp C P L & S Co, 368 Sherbourne
Tomlinson Thomas, propr Atlas Laundry, 15 Frederick, h 199 Wilton av
Tomney Wm, gasfitter, 34 St David
Tomney William, gas fitter, Tarratt's lane e s
Tompkins Wm R, cabinet maker, Willow e s
Tonea Peter, laborer, 61 Tate
Tonkin John, clerk, 78 Huntley
Tonkin William, salesman, 78 Huntley
Toogood Frederick W, acct, 10 Jordan
Toogood F W, salesman, 68 Walton
Tool Jacob H, carpenter, 121 Winchester
Toole William, 241 Church
Toombs William, barber, 21½ Simcoe
Tooze Edward S, clerk, 36 Queen e
Tooze Mark, chair maker, 77 Gerrard w
Tooze Mrs Mary A, wid, 57 Anne
Tooze William, chairmaker, 61 Duchess
TOPP REV ALEX, D D, pastor Knox Presbyterian Church, cor Peter & Wellington
Topping Charles, grocery, 597 Bathurst
Torbat David, laborer, 28 Givens
Torley J Bruce, jr, clerk, 41 Front w
TORONTO ACADEMY for boys, William Magill, 137 Simcoe
Toronto Advertiser, (The) Edward Devine ed and prop, 17 Adelaide e
TORONTO BREWING & MALTING CO, D Walker president, 280-286 Simcoe
TORONTO CHEMICAL WORKS, Lyman Bros & Co, props, 145-149 Front e
Toronto Collegiate Institute, Rev A McMurchy M A rector, Jarvis e s nr Carlton
TORONTO CLUB, L Ogden sec, Wm Hancock Steward, 79 York

J. BRUCE & CO., Photography in all its Branches.

TORONTO CO-OPERATIVE ASSOCIATION Wm Davis sec 17 High
Toronto and Collingwood Fresh Fish Co, 4 West Market, J Leckie agt
Toronto Curling and Skating Rink, J Bowen caretaker, 270 Adelaide w
TORONTO DAIRY CO, J & J L Birney prop, 105½-109 Queen w

TORONTO DIRECTORY OFFICE,

26 ADELAIDE ST. EAST,

MIGHT & TAYLOR, Proprietors.

Toronto Dispensary, Mrs Mary Punnett caretaker, 93 Adelaide w
Toronto Driving Park, Queen w, beyond Lisgar
TORONTO DYE WORKS, Robert Smith prop, 75½ King w
Toronto Engraving Co, Frederick Brigden, Henry B Beale, Jordan, cor King
Toronto City Flour Mills, Wm Stuart prop, 1-3 Frederick
Toronto Frame Co, 36 King w
TORONTO FUEL ASSOCIATION, G & J Keith props, head office 124 King e, yards Esplanade e nr Berkeley
Toronto Fuel Depot, Thomas W Elliott & Co proprs, 73 George
Toronto Gas Works, Alex Patrick supt, foot of Parliament
TORONTO GENERAL HOSPITAL, Charles O'Reilly MD, medical supt, Gerrard e cor of Sackville
Toronto Gravel Road and Concrete Co, J L Smith manager, 25 Toronto
Toronto, Grey, & Bruce Ry, A Featherstonhaugh agent, Union Station
TORONTO, GREY, & BRUCE RY FREIGHT DEPARTMENT, James Wilson agent, Queen's wharf
TORONTO, GREY, & BRUCE RY MECHANICAL DEPARTMENT, D Preston master mechanic, Queen's wharf
TORONTO, GREY, & BRUCE RY OFFICES, Edmund Wragge, genl manager, 44 Front w
TORONTO, GREY, & BRUCE RY STORE DEPARTMENT, W Watson agt, Queen's wharf
Toronto Gun Club, Jas W Miller president, 120 King e
TORONTO GYMNASIUM, W D Otter sec and treas, in rear of Rossin House Block, Millstone lane
TORONTO HOUSE BUILDING ASS, W I Mackenzie sec, 7-9 Victoria
Toronto House, Samuel Hunter, propr, 321 Queen w
TORONTO ICE COMPANY, Henry Lewis manager, 102 Duke
Toronto Knitting Factory, Joseph Simpson propr, Berkeley w s, nr Front
Toronto Lacrosse Club, J Hughes president, H E Suckling sec; grounds, Wellesley cor Jarvis; rooms, 14 King w
TORONTO LIFE ASSURANCE CO, Arthur Harvey sec, 9 Victoria
Toronto Life Boat house, Esplanade w nr York
TORONTO LIME CO, Wm L Scott manager, 70 Esplanade e
Toronto Mechanics' Club, Robert Flowers manager, cor Sheppard and Richmond
Toronto Mill Furnishing Works (Wm Greey, John E Greey), 85½ Yonge
Toronto Necropolis, John Balmer, supt, Winchester n s
Toronto News Co (The), Andrew S Irving manager, 14 Jordan
Toronto & Nipissing R wharf, Esplanade e
TORONTO & NIPISSING RAILWAY STATION, F M Upton freight agent and station master, foot of Berkeley
Toronto & N R round-house, foot of Parlm't w s
Toronto Novelty Agency, W H Thorold manr, 201 Yonge
Toronto Nurseries, George Leslie & Son proprs, Leslieville
Toronto Oil Co, Wilkins & McBain proprs, 25 Sherbourne
Toronto Photographic Co, Wm Masters & Co proprs, 332 Yonge
TORONTO POST OFFICE, Joseph Lesslie postmaster, John Carruthers asst-postmaster, 38 Adelaide e
Toronto Printing Ink Works, J J Smirh & Co, props, River cor Gerrard
TORONTO REAPER AND MOWING CO, R N Lee, manager, W T Stillwell, secretary, Bathurst cor Front
Toronto Rowing Club, George Hawthorn, steward, Esplanade e, s s
TORONTO SAFE WORKS, J & J Taylor, props, 117-119 Front e. *See advt front cover*
TORONTO SAVINGS BANK, amalgamated with the Home Savings and Loan Company, limited, Jas Mason, manager, 72 Church
Toronto Scale Works, C Wilson & Son, props, Esplanade, opp City Hall station
Toronto School of Medicine (The) in affiliation with the University of Toronto and the University of Victoria College, Cobourg, 53-55-57 Gerrard, cor Sackville
Toronto Shoe Company, Adam Armstrong, mangr, 148 King e
TORONTO STOVE CO, Geo T Harris, agent, 93-95 Queen e
Toronto Stove Co, George T Beard, manager, 152 King e
Toronto Stove works, James Good, propr, 8-12 Queen e
Toronto Steam Combination Co, J H Bartlett, mangr, 64 King e
Toronto Steam Laundry, Geo P, Sharpe, prop, cor Wellington and Bay, office 62 King w
TORONTO TEA COMPANY, Robt Kennedy, mangr, 3-4 St Andrew's Market, Little Richmond

EVERYTHING known in Ladies' Fancy Work kept at MRS. KELLEY'S.
Palace Wool Store, corner Grenville and Yonge Streets.

Toronto Street Railway Co, Yonge, Yorkville, and 400 King e
Toronto Tea Co, R George, mangr, St Lawrence Buildings, 161 King e
TORONTO TELEGRAPH CO, Jas Mooney, manager, 11 Colborne

Toronto Telephone Despatch Co, (limited), M M Rosebrugh, mangr, open day and night, central office 10 King e

TORONTO TRANSFER CO, A Fisher, manager, 56 Front e
Toronto Vinegar Works, William W Park, proprietor, Esplanade e, s s, foot Jarvis
Toronto Water Works, J H Venables, chief engineer, Esplanade w
Toronto Wire Works, William H Rice, propr, 116 King w
Torpy Daniel, grocer, 47 Denison ave
Torrance George W (of Cramp, Torrances & Co), Club Chambers, York
Torrance John (of Cramp, Torrances & Co), res Montreal
Torrance John W, carpenter, 127 Vanauley
Torrington F H, musician, Fleming's terrace, 23 Elm
Toshack E A, salesman, 54 Front w
Tossell John, lamplighter, 136 Major
Tossell Richard, plumber, 88 Lippincott
Totten Henry, auditor, 74 John
Toulton Wm, guard, Central Prison
Tout Edwin J, engine driver G T R, Douro s s, e of Bathurst
Tovell Rev Isaac, Pastor Dundas-st Church, Crawford w s
Tow Samuel J, boots and shoes, 326 Yonge
Towers John, coachman Government stables, cor King and Simcoe
Towers John, laborer, 59 Ontario
Towers David C (of J Scott & Co), 422 Yonge
Towers Thomas, tailor, Ontario lane s s
Townley Anthony B, printer, 41 Agnes
Townley Samuel, fireman, 83 Chestnut
Townley William, laborer, 83 Centre
Townley W J, painter, 61 Berkeley
Townsend George, engine driver G T R, 15 Denison av
Townsend John, tinsmith, 590 Queen w
Townsend John E, planing factory, 36 Hayter, h 337 Jarvis
Townsend Jos E, mattress maker, 57 Louisa
Townsend J T, ins Montreal Tel Co, 296 Jarvis
Townsend Joseph E, bed manfr, 151 Bay
Townsend Robert, laborer, 16 Sumach
Townsend Saml H, of Hancock & Townsend, 296 Jarvis
Townsend Walter, secretary N R Co, 13 Avenue
TOWNSEND WILLIAM, cabinetmaker, upholsterer, carpet planer, and venetian blind maker, 83-85 Richmond w
Townsend Wm, conductor, 93 Strachan av
Townsend Wm H, of Clough & Townsend, 23 Pembroke
Townsley John, printer, 3 Funston
Towson Henry, saw maker, 65 George
Toy Benjamin, pattern maker, 63 Sydenham
Toy Samuel, butcher, 17-19 St Lawrence market, h 323 Carlton
Toye Benjamin, asst supt Montreal Tel Co, 27 Pembroke
Toye Charles, tailor, 168½ Queen w, h 100 Terauley
Toye Mrs Eliza, wid Joseph, 104 Terauley
Tozer Wm, bill-poster, 33 Maitland
Tozer Wm H, plasterer, 33 Maitland
Tozer M, carpenter, 159 Bleeker
Tracey James, shoemaker, 58 Tecumseth
Tracey Michael, shoemaker, 9 Duchess
Tracey Mrs Elizabeth, wid John, 17 Power
Tracey Thomas, shoemaker, 49 Seaton
Tracie Uri J, printer, 20 Bond
TRACY THOS J, bursar Asylum for Insane, Queen w, h 1 Denison
Tracy Wm, crimper, 154 King e
Trades' Assembly Hall, 10½ Adelaide e
Trainer Mrs Harriet, wid B, 393 King e
Trampleasure Joseph, bookkeeper, 47 Brunswick av
Tramway Co Station, King e Don
TRAVELERS' LIFE & ACCIDENT INSURANCE CO, Charles F Russell, District manager, 33 Adelaide e
Traverse James, builder, 30 Czar
Travis Thomas, engineer, r 391 Queen w
Trayling Mrs Bridget, wid w, 73 Elizabeth
Trealey Mrs Eliza, wid P J, 190 Gerrard e
TREASURY DEPARTMENT, Hon S C Wood, Treasurer, W R Harris, deputy Treas, Parliament Buildings, Front w
Trebilcock William H, salesman, bds Yorkshire Hotel
Treble John M, gents' furnishing, 53 King w, h 13 Breadalbane
Treen John W, cutter, 19 Sultan
Tredger John, mechanic, 29 McCaul
Trees Samuel & Co, (Samuel Trees), saddlery hardware, 42 Wellington e
Trees Samuel, of S Trees & Co, 373 Sherbourne
Treloar John, moulder, 97 Chestnut
Tremble Alex, weaver, Reid's lane, e s
Tremble Mrs Jane, wid, in charge of G T R waiting r om, 41 Teraulay
Trembles Mrs A M, laundress, 90 Elizabeth
Tremont House, W S Donaldson propr, 73 Little Richmond
Tremp Hercules, shoemaker, 46 Power
Trenor Daniel, clerk, 46 Bathurst
Trenor Mrs M, wid Daniel, grocery, 44-46 Bathurst
Trenor Peter, lumber mercht, 198 Sherbourne
Trent H E, flour and feed, 544 Queen w
Trent William, 544 Queen w
Trenwith John, grocer, 227 Queen e
Trenwith William, blacksmith, 463 King w
Tresidder James, builder, 73 Brunswick av
Tress Robert, baggage master G T R, 143 Simcoe

See CANADA LIFE'S MINIMUM RATES, WITH PROFITS.

Trevers William, laborer, 50 Boulton
Tribune office, Thos McCrosson, propr, 66 Adelaide e
Trick James, machinist, 51 Parliament
Trickey Warren, tel operator, 58 Gerrard w
Triganne Zeph, 84 Portland
Triggs Saml W, pianomaker 114 Major
Triloar John, patternmaker, 59 Richmond w
Trimball Miss Ada, actress, bds American Hotel
Trimble George, contractor, 53 Colborne, h 35 Elm
Trimble John N, printer, 95 Duke
Trimlett James, laborer, r 24 Markham
Trimmer Mrs Mary, wid D, 125 Portland
Trinder Charles, shoemaker, 69 Louisa
Trinity Church, Rev Alex Sanson, rector, King e, cor Trinity
TRINITY COLLEGE, Rev G Whittaker, provost, Queen w
Trinity College Medical School, Robt Colby, caretaker, 37 Spruce
Trinity Mission Church, 53 Centre
Trinity Sabbath School, 29 Erin
Tripp Capt Benjamin, insurance agent, 38 Imperial Bank Buildings, Exchange Alley, h 17 Lippincott
Trolley George, boots and shoes, 524 Queen w
Trott Albert J, carriage builder, 133 George
Trotter John, laborer, Strange w s

TROTTER J.,

MANUFACTURING JEWELLER & DIAMOND SETTER, &c.,

85 KING E.

N.B.—Repairs done on Short Notice.

Trotter John, tinsmith, 198 Berkeley
TROTTER MRS M A, propr Marlborough House, cor Front and Simcoe
TROTTER ROBERT G, L D S, dentist, 53 King e, h 164 Jarvis
Trotter Robert H, 279 Carlton
Trout Edward (of Trout & Todd), and mangr *Monetary Times*, 66 Church, h 272 Jarvis
Trout Jenny K, physician and surgeon, 272 Jarvis
TROUT, TEFT & CO, Electro Therapeutic Institute, 274-278 Jarvis
Trout & Todd (Edward Trout, Thomas Todd), printers and publishers, 66 Church
TROUTMAN JAMES J, L D S, dentist, 127 Church
Trowbridge John, laborer, 84 Parliament
Troween Peter T, engineer, Cedar n s
Troy J L & Co (J L Troy), publishers and book depository, 48 King e
Troy Michael, mariner, 258 Ontario
Troy Maurice, printer, 217 Seaton
TRUAX RICHARD, commission merchant, 14 Front e, bds American Hotel
Trundell Theophile, printer, 147 Adelaide w
TRUST & LOAN CO OF CANADA, Wm Chapman and W Gillespie, commissioners, 25 Toronto
Tryon George, butcher, 446 King e
Tryter Benj, cigar maker, 23 Elizabeth
Tubby, C A, salesman, 23 Pembroke
Tucker Ambrose, bricklayer, Dover Court Road e s, nr Cedar
Tucker Edward, confectioner, 468 Yonge
Tucker John, 89 Seaton
Tucker John A, manuf'r patent medicines, 341 King w
TUCKER WALTER, butcher 4 St Andrew's Market, h Dundas st, Brockton
Tucker William H, laborer, 37 Arthur
Tuke Henry Coates, clerk, 141 Mutual
Tulloch Martin, sadler, 16 Brookfield
Tullock Steward, carpenter, 50 Alice
Tully Kivas, architect, 153 John
Tully W J, teller Ontario Bank, 153 John
Tummonds George H, general store, 337 King e
Tumpan Daniel, laborer, r 90 Duchess
Tunks Edward D, pedlar, 130½ Chestnut
Tunnicliff Chas, bookkeeper, Cowan Avenue, Parkdale
Tupper J Stewart, (of Foy, Tupper & Macdonell, 386 Sherbourne
Turf Club Hotel, F J Martin proprietor, 40 King w
Turkish baths, J S Diamond proprietor, 233 Queen w
Turley Robert, butcher, 26 Elizabeth
Turnbull Adam, moulder, 153 Lumley
Turnbull Alex, patternmaker, 514 Ontario
Turnbull George, carpenter, 80 High, fr Spadina av
TURNBULL JAMES, mangr British Can Loan and Investment Co, 49 Beverley
Turnbull Miss Catharine, dressmaker, 92 Adelaide e
Turnbull Mungo, Globe Manufacturer, 23 Nassau
Turnbull Walter, carpenter, 29 Walton
Turner Alexander, photographer, 53 King e
Turner Alfred, carpenter and builder, 510 Ontario
Turner Charles, carpenter, Avenue l s s
Turner Charles F, clerk, 340 Adelaide w
TURNER, CLARKSON & CO (John Turner & E R C Clarkson), official assignees, 44 Front w
Turner David W, waggon shop, 68 Eastern av
Turner Edward, laborer, 31 Vanauley
Turner Frank, civil engineer, 44 Front w, h Brackendale Hill, Yorkville
Turner Fred A, salesman, 340 Adelaide w
Turner Fred W, of Turner and Leamen, 11 Queen w
Turner George, 21 Pembroke
TURNER HENRY, chemist and druggist, 570 Yonge
Turner Henry, turner, 76 Grosvenor ave
Turner Hugh S, butcher, 241 Parliament
Turner James, vet surgeon, 48 Hayden

Vict. Comp. Syrup of Hypophosphites increases the appetite and strengthens the digestive organs.

Turner John, mariner, 18 Widmer
Turner John, official assignee, of Turner, Clarkson & Co, and of John Turner & Co, 121 St George
Turner John, plasterer, 575 King w
Turner John B, builder, 251 George
TURNER JOHN & CO, (John Turner and Joseph J Tolfree), wholesale boots and shoes, 100 Front w
Turner John, jr, machinist, 11 Louisa
Turner J & Son (John Turner, Sidney Turner), machinists, 479 Yonge
Turner John, of J Turner & Son, 477 Yonge
Turner & Leamen (F W Turner, L M Leamen), undertakers, 9 Queen w
Turner Mozart, carpenter, 510 Ontario
Turner Mrs A, wid John, 3 Beaty's Block, Gerrard e of Berkeley
Turner Mrs Alice, wid, r 28 William
Turner Mrs Euphrasia, wid Wm, 55 Gerrard w
Turner Mrs James, 100 Elm
Turner P R W, discount clerk, Consolidated Bank, 3 Beaty's block, Gerrard e
TURNER R W, chemist and druggist, cor Scollard and Yonge, Yorkville
Turner Sidney, of J Turner & Son, 225 Beverley
Turner Thomas, bricklayer, 14 Vanauley
Turner William, coachman, 19 Nassau
Turner William, provisions, 207 Queen w
Turner William, waiter, 22 William
Turner William, wood carver, 587 Bathurst
Turner William J, cashier G W freight dept, Parkdale
Turner William J, collector, 119 Peter
Turpin Henry A, asst baggage master G T R, 55 Oxford
Turriff William, tailor, 22 Bright
Tushingham James, carpenter, 29 Leonard ave
Tushingham Thomas, general builder, 114 Bay, h 227 Spadina ave
Tustin Samuel, laborer, Lewis, w s
Tuton Thompson, groom, 108 Dalhousie
Tutty Alfred F, laborer, 36 Kerr's lane
Tutty Frederick, fireman GTR, 9 Claremont
Twells John, coal oil dealer, 27 Borden
Twiff Thos, carpenter, 25 Wilton av
Twiss Francis, laborer; 154 Bathurst
Twohy William, purchasing agent Toronto & Nipissing Ry, 210 Berkeley
Tye Charles, bricklayer, 141 Vanaulay
Tyler Charles, house furnishings, 647 Queen w
Tyler Fred, mail conductor, 309 Carlton
Tyler Wm, porter, r 39 North
Tynan Patrick, cooper, 533 King w
Tynan Thomas, of Wardell & Tynan, bds Albion Hotel
Tyndall Wm, 2 Bond
Tyner Edward, bookkeeper 125 Peter
Tyner James, laborer, 295 Front e
Tyner Mrs F, wid John, 123 Peter
Tyner Richard, salesman, 50 Gerrard w
Tyrer Wm W, 242 Church
Tyrall Richard, fireman, 42 Vanauley
Tyrell Fred, expressman, 105 Berkeley
Tysen Thomas, builder, Lewis w s
Tyson Robert, reporter Queen's Bench, 38 Charles

U E CLUB BUILDINGS, bet 108 and 112 King w
Underwood A, lumber merchant, 33 McCaul
Underwood Daniel W, carver, 65 Lumley
Underwood James, porter, 155 Centre
Underwood James E, agent, 25 Homewood av
Uniack Morris, pensioner, 52 Garrison
Union Block, 36 Toronto
Union Hall, Union Block, 36 Toronto
Union House, S Campbell, prop, 19-21 Simcoe
UNION FIRE INSURANCE CO, Andrew McCord, jr, manager, 52 Adelaide e
UNION LOAN & SAVINGS CO, Wm Maclean, manager, 34 Toronto
UNION MUTUAL LIFE INS CO, J H McNairn, general agent, 17 Toronto
UNION STATION—G T R & T G and B R, Esplanade w, bet York and Simcoe
UNITED EMPIRE CLUB, H E Crawford, secy, 108-110 King w
UNITED STATES CONSULATE, W C Howells, consul; David Thurston, vice-consul, 40 Church
Unitarian Church, Rev W R G Mellon, pastor, Jarvis e s, nr Wilton av
Unitt F W, hardware, 362 Queen w
UNIVERSITY COLLEGE, Rev John McCaul, L L D, president, Queen's Park
UNIVERSITY AND COLLEGE, Bursar's office, J E Berkeley Smith, bursar, 13 Simcoe
Unwin Charles, assessor St John's ward, 88 Seaton
Unwin Charles, of Wadsworth & Unwin, 82 Seaton
Unwin Charles senr, agent, 52 Adelaide e, h 185 Sherbourne
Unwin James C, engraver, 185 Sherbourne
Unwin Wm R, clerk, 185 Sherbourne
UPPER CANADA BIBLE AND TRACT SOCIETIES, John Young, depositary, 102 Yonge
UPPER CANADA COLLEGE, George R R Cockburn, principal, 300 King w

UPPER CANADA PAPER BOX FACTORY.
ALL KINDS OF
WOOD AND PAPER BOXES
For Milliners and Furriers' use.
STOCK SHELF BOXES A SPECIALTY.
C. W. MALTMAN, 91 Richmond w.

Upthegrove John, carpenter, 49 Stafford
Upton Fred, freight agent T & N Ry, 255 Queen e
UPTON F M, general freight agent and station master, Toronto & Nipissing Rail, 255 Queen e

J. BRUCE & CO., Photographic Artists, 118 King St. West

Urquhart Alex, laborer, 50 Camden
Urquhart George, coachman, r 82 William
Urquhart Henry, carpenter, 121 Little Richmond
Urquhart John, collector, 144 Teraulay
Urquhart Mrs Agnes, wid John, 276 Front e
Usher John, clerk, 17 Portland
Usher William, children's carriages, etc, 335 Yonge
Usher William C, rope maker, Foxley n s
USSHER J F C, deputy registrar, Parliament bdgs, Front w, h 15 Portland
Uttenweiler Egidius, machinist, 404 King e
Vail A S, of Sanford, Vail & Bickley res Hamilton
Vairmalder Peter, shoemaker, 22 Czar
Vale Lawrence, shoemaker, 173 Sumach
Valentine George, mariner, 64 Garrison
Valentine J, M D, 139 Simcoe
Vallery Francis, shoemaker, Douro, s s, e of Bathurst
Vallier William H, carpenter, 83 Little Richmond
Vanburn Orlando, brushmaker, 80 York, h 14 Sackville
Van Bus Kirk, Wm, agent, 14 Shuter
Vance Harry, barber, 71 Queen e
Vance James J, barrister, 111 Berkeley
Vance John, coal and wood merchant, 270 Parliament, h 222 Wilton av
Vanderlip Frank, 36 Conway
Vander Smissen Henry, accountant, 71 Grosvenor
VANDER SMISSEN WILLIAM H M A, librarian, University cor Surrey Place and Grosvenor
Vanella Joseph, butcher, 96 Teraulay
VaNette Harris W, operator, 11 Oxford
VAN EVERY HUGH W, wholesale and retail dealer in pianos and organs, 66 Richmond w
Van Iderstine Thos, of Patry & Van Iderstine, 17 Buller
Van Kempen Wm, painter, 484 King w
Vankoughnet Mrs E H, wid M R, 149 John
Vankoughnet S J, clerk of the Crown, Legislative Assembly
Vankoughnet Salter J, barrister, attorney, &c, Exchange Alley, h 129 Denison av
Vannevar Jas, bookseller and stationer, 344 Yonge, h 31 Gould
VanNorman Charles C, com trav, 4 Carlton terrace, Carlton
VanNostrand Geo J, bookkeeper, 73 Wellington Place
Vannostran Joseph, teamster, 105 Oxford
VaNuch James, dealer, 10 Wilton
Varcoe Chas H, gents' furnishings, etc, 119 Yonge
Varcoe James, carpenter and grocer, 272 Spadina av
Varcoe J W, agent, Lippincott e s
Vardon Chas E, bookkeeper, 126 Vanauley
Vardon Mrs Rebecca, wid Edwin, 190 George
Varey John, packer, 39 Sackville
Varey Joseph, printer, 134 Elizabeth
Varley Patrick, police constable, 52 Robinson
Vaughan Joseph, stonecutter, 18 Eastern ave
Vaughan Patrick, grocer, 536 Queen w
Vaughan Robert, policeman, 74 Denison ave
Vaund John J, policeman, 26 Bellevue place
Veale James, earthenware packer, 111 Duke
Vein Michael, laborer, 98 Elizabeth
Veitch Robert, policeman, 288 Parliament
Venables John H, chief engineer Toronto Waterworks, Esplanade w
Venn James, watchmaker and jeweller, 150 Yonge, h 92 Seaton
Vennell J R, fancy dry goods, 586 Queen w
Vennor Robert, laborer, 16 Dorset
Verdon Francis, shoemaker, 269 King e
Verdon Mrs A, dressmaker, 269 King e
Verey John, laborer, 103 Elizabeth
Verner John, grocer, 237 Parliament
Vernon Norton, jeweller, 159 Yonge, h 8 Dale
VERRAL GEORGE, prop West End Cab Stables, 218 Wellington w. *See advt p* 10
Verral George, laborer, 71 Arthur
Verrall Charles, laborer, 46 Camden
Verrall John E, of Verrall & Penny, Indian Road, High Park
Verrall & Penny (John E Verrall and Lewis J Penny) butchers, 607 King w
Verrall Richard, laborer, 4 Conway
Verrall Robert, laborer, 64 Givens
Verrall Wm, butcher, 45 Givens
Verril Charles, laborer, 128 Brock
Vert John, butcher, 49 Givens
Vidal Beauford H, barrister, 4 Toronto, h 20 Huntley
Vicars B H G, of Stanton & Vicars, 523 Sherbourne
Vick John, stonecutter, McGee w s
VICKERS' EXPRESS, J J Vickers, prop, 10 Wellington w
VICKERS J J, prop Vickers' Express, 10 Wellington w, h 152 Adelaide w
Victoria Hall, Herrick n s
Victoria Hotel, Wolstan E Riley, propr, 490-492 Yonge
Victoria House, Mrs Foy, proprietress, 171 York
Victoria Mutual Fire Insurance Company of Canada, A M Wade & C H Wade, agents, 19 Richmond e
VICTORIA RAILWAY, Geo Laidlaw, pres, general offices, 38 Front e
Victoria Street School, L W Doane, head master, Victoria
Viel Elias, carpenter, 84 Mutual
Villiers Robert J, photographic artist, 90 Sherbourne
Villiers Thomas, 90 Sherbourne
Villiers William, fireman, 90 Sherbourne
Vincent Frederick, coffin maker, r 95 Elizabeth
Vincent Miss Florence, actress, bds American
Vincent Miss Jennie, r 124 Edward
Viphan Mrs Elizabeth wid, 43 Brant

MRS. KELLEY. Agent for celebrated Peacock Fingering.
Palace Wool Store, corner Grenville and Yonge Streets

Virgin Samuel, bill distributor, 413 King e
Virgo George, shoemaker, 149 Centre
VIRTUE GEORGE, importer and publisher, 12 Adelaide e, h 73 William
Virtue Herbert S, clerk, Wilton ave
Virtue William, tinsmith, 39 Esther
Vivian Jas P, 21 Adelaide w
Vivian Joseph, shoemaker, 471 King w
Vivian Samuel C, printer, r 377 Adelaide w
Vogan James, baker, 126 Queen e
Voller Mrs Jane, wid Richard, 72 Chestnut
Volunteer Hotel, John Wynne, propr, 39 Sullivan
VON PIRCH, REV REINHOLD, pastor German Lutheran Church, 114 Bond
Vonzuben Franey, tailor, 66 Esther
Vonzuben Michael, tailor, 8 Esther
Von Zu Cen, Adolph, piano maker, 8 Esther
Vosbourgh Mrs Florence, 75 Agnes
Voss Edward J, tinsmith, 302 Front w
Voss William, painter, glazier and paperhanger, 679 Yonge
VOUTE CHAS H, contractor for Voute's Odorless Excavating apparatus, 10 *Leader* lane, res 190 Front e
Vowles Richard, blacksmith, 68 Bathurst
Vugles Timothy, cigar maker, bds Crosby Hall hotel
Vyse James, machinist, 151 York

Waddell Benjamin, laborer, 146 Lippincott
Waddell James J, machinist, 45 Gerrard w
Waddell John, laborer, 128 Brock
Waddell John B, barber, r 79 King e
Waddick John, packer, 28 Little Richmond
Waddington Wm, hatter & furrier, 40 Queen w
WADE A M, insurance agent, 2 Imp Bldngs, Adelaide e, h 19 Richmond e
Wade David, carpenter, r 171 Parliament
Wade Edmond T, mariner, 48 Vanauley
Wade John, engineer, 12 Sydenham
Wade Joseph M, car inspector GTR, 104 Little Richmond
Wade Mrs, laundress, 12 Sydenham
Wadge James, engineer, 32 Bolton
Wadsworth Charles, fancy goods, 108 Nassau
Wadsworth Jas, hotel keeper, 679-681 Queen w

WADSWORTH & UNWIN,

ROVINCIAL LAND SURVEYORS, VALUATORS, AND

DRAUGHTSMEN.

OFFICE—52 *ADELAIDE STREET E.*

V'B WADSWORTH, PLS — CHAS UNWIN, PLS
R M BONFELLOW, PLS — R H COLEMAN, PLS

Wadsworth Vernon B (of Wadsworth & Unwin, 264 Richmond w
Waghorne Charles, painter, 27 Bell
Waghorne Edwin, bricklayer, 16 Maderia pl
Wagner Christopher, carpenter, nr 258 Front e
Wagner George P, of Jacob P Wagner & Co, 56 Murray
Wagner Jacob P, of J P Wagner & Co, 56 Murray

WAGNER J P & Co,

PROPRIETORS

CENTRAL SASH & DOOR FACTORY & PLANING MILLS

59-73 ADELAIDE STREET WEST.

WAGNER W J, MD, physician and surgeon, 184 York
Wagstaff David, brick manufr, Willow, w s
Wagstaff John H, cashier, 33 Breadalbane
Wahlers John, bricklayer, 44½ Walton
Wainwright Geo, machinist, 402 King e
Wainwright James, shoemaker, 402 King e
Wainwright Samuel, trunkmaker, 402 King e
Waites Wm, painter, 92 Brunswick ave
Wakefield Charles, shoemaker, 146 Centre
Wakefield Wm, glass cutter, 27 Temperance
Wakelam Wm W, manager, 164 Seaton
Walch George carpenter, 236 Bathurst
Waldon Chas H, packer, 17 Maple, fi Carlton
Waldron Thos A, harnessmaker, 311 Yonge
Wales Josiah, farmer, 174 Wilton av
Wales Mrs Mary J, fancy goods, 96½ Queen w
Walford Joshua, fireman, Bay st Fire Hall, Bay, h 101 Elizabeth
Walkem Wm H, tailor, 64½ Oak
Walker —, timekeeper, GTR, 144 Mill
Walker Chas, bartender, 81 Victoria
Walker Chas, commercial trav, 439½ Yonge
Walker Chas G, hatter and furrier, 82 Yonge, h 164 Mutual
Walker Chas W, clerk, T & N Ry, ent off Wood, r 396 Church
WALKER DAVID, propr Walker House, and president Toronto Brewing and Malting Co, Walker House
Walker David M, clerk, 9 Seaton
Walker Edward, porter, GWR, 34 Robinson
Walker Frank G, bartender 114 York
Walker Fred, engineer, 36 Bellevue av
Walker Fred W, of R Walker & Sons, Yonge avenue
WALKER GEORGE, stone yard, Sherbourne e s, nr Front, h 306 Queen e
Walker H, porter, Ex Warehouse Customs, 109 Jarvis
Walker Henry, sr, grocer, 109 Jarvis
WALKER HOUSE, David Walker, propr, cor Front and York
Walker James, clerk G T R, 45 Camden
Walker James B, mechanic, 59 Strachan av
Walker John, bookkeeper, 17 Spruce
Walker John, medical student, 82 Oak
Walker John, prop Atlantic Hotel, 97 Sherbourne
Walker John, salesman, 5½ McCaul
Walker John, tax collector, 299 Church
Walker J Harry, bookkeeper, 299 Church
Walker Jos, of R Walker & Sons, 44 Isabella
Walker Lewis, carpenter, 52 Borden
Walker Lewis, clerk, 46 Spruce

CANADA LIFE ASSURANCE CO'Y, Office 46 King St. W.

Walker Mrs Adelaide, wid Joseph, school teacher, 96 Charles
Walker Mrs Bridget, wid W, 40 William
Walker Mrs C, millinery, 506 Queen w
Walker Mrs C, wid J, 67 Agnes
Walker Mrs Catharine, wid Lewis, 72 Duchess
Walker Mrs Elizabeth, wid H, 382 Church
Walker Mrs Harriet, dry goods, 306 Queen e
Walker Mrs Mary, wid James, 223 Beverley
Walker Mrs Mary, wid S, 3 Downey's lane
Walker Mrs, wid, 35 Robert
Walker Peter, tailor, 34 Duchess
Walker Robert, 197 Ontario
Walker Robert laborer GTR, 34 Robinson
Walker R Irving, of Robert Walker & Sons, Surrey Villa, Yonge ave
Walker Robert, of Mitchell & Walker, 187 Parliament
Walker Robert, of Robert Walker & Sons, 60 Maitland
WALKER R & SONS (R Irving Walker, Fred Walker, and Robert Cheyne), dry goods, mantles, millinery, house furnishings, carpets, clothing, and gents' furnishing, 33, 35, and 37 King e, and 16 Colborne
Walker Samuel, butcher, 335 Front e
Walker Samuel, com traveller, 220 Wellesley
Walker S J, com trav, bds 117 Gerrard e
Walker Samuel, jeweller, 32 King e, h 220 Wellesley
Walker Thomas, blacksmith, 150 Seaton
Walker Thomas, builder, 329 Wellesley
Walker Thomas, engineer, 53 Brant
Walker Thomas W, lumber inspector, 18 Borden
Walker Thomas, of Walker & Wilson, 150 Seaton
Walker William, 46 Carlton
Walker William, chief clerk G W freight office, res Parkdale
Walker William, clerk, 154 Seaton
Walker William, mercht tailor, 28 Hayter
Walker & Wilson (Thomas Walker, John Wilson) blacksmiths, 105 George
Walkey George, laborer, 444 King w
Walkey John, expressman, 444 King w
Wall —, 69 Emma
Wall James A, clerk, 11 Wood
Wallace Byron, last maker, 51 Richmond
Wallace Edward, shoemaker, 152 Victoria
Wallace George, laborer, 53 Chestnut
Wallace J S, druggists' asst, 1 Cedar
Wallace John, bricklayer, 99 Sherbourne
Wallace John, buyer, 81 Amelia
Wallace Joseph F, plumber and gas fitter, Foxley s s
Wallace Mrs E, wid S, teacher, 19 St James ave
Wallace Mrs Eliza, wid Robert, 26 Hayter
Wallace Mrs J, 97-101 Richmond w
Wallace Mrs Susan, wid Edward, 22 Richmond e
Wallace Peter, caretaker, 32 Wellington
Wallace Rev Robert, minister west end Presbyterian Church, 234 Spadina ave
Wallace Richard, police constable, 189 Ontario
Wallace Richard, laborer, 183 Centre
Wallace Samuel, M D, druggist, 804 Queen w, h 1 Cedar
Wallace Stewart, plasterer, 35 Sydenham lane
Wallace V J, plumber, Queen w, cor Bathurst, h Foxley
Wallace W, messenger Federal Bank, 17 Wellington w
Wallace William, 19 St James' av
Wallace William J, engineer G T R, 31 Widmer
Wallace William J, teamster, Cornwall s s
Wallen Henry, laborer, 40 Alice
Wallis Arthur, *Mail* reporter, 77 Walton
Wallis Charles H, 39 Avenue
Wallis George, tinsmith, 45 Dundas
Wallis William, carpenter, 77 Walton
Walls Andrew, carpenter, 11 Sumach
Walls John, car repairer N R C, 128 Markham
Walls John J, of Thos Walls & Co, 2 Queen's Park
Walls Thomas, laborer, r 99 Richmond e
Walls Thos, of Thos Walls & Sonss, 2 Queen's Park

WALLS THOS. & SONS.

GENERAL COMMISSION MERCHANTS,

16-18 WELLINGTON W.

Walls Thos P, of Thos Walls & Son, 2 Queen's Park
WALMSLEY THOMAS, of Scott & Walmsley, 24 Church
Walmsley William, ins agent, 288 Berkeley
Walsh Charlotte, wid Robert, 133 Jarvis
Walsh & Co (James Walsh) soda water manufacturers, 124 Berkeley
Walsh David, 116 Oxford
Walsh Edward, laborer, 31 River
Walsh James, butcher, 3-5 St Lawrence market, h Kingston road
Walsh James, laborer, 539 King w
Walsh James, of J J Walsh & Co, 113 Brock
Walsh John bookkeeper, 9 Orde
Walsh John, carpenter, 409 Adelaide w
Walsh John, cooper, 1 Beachall
Walsh John, driver, 76 Chestnut
Walsh John, harness maker, 31 Nelson
Walsh John, laborer, 39½ Stafford
Walsh John, tobacconist, 153½ Queen w
Walsh J J, of J J Walsh & Co, res Port Hope
Walsh J J & Co (J J Walsh and James Walsh), lumber merchants, cor Adelaide and Brock
Walsh Lewis, clerk, 17 Charlotte
Walsh Michael, of Smith & Walsh, 73 Baldwin

Dr. Fowler's Extract of Wild Strawberry cures Diarrhœa, Dysentery and all Summer Complaints.

Walsh Michael, teamster, 13 Sheppard's lane
Walsh Mrs Ann, wid John, 16 Brant
Walsh Mrs, cook, r 33 Colborne
Walsh Mrs Dora, wid, 13 Sheppard's lane
Walsh Patrick, fish dealer, 103 George
Walsh Patrick, laborer, 304 Queen e
Walsh Patrick, laborer, 38 Tecumseth
Walsh Patrick, shoemaker, 119 Sydenham
Walsh Patrick, watchman, 316 Wilton ave
Walsh Philip, carter, 335 Queen e
Walsh Thomas, carpenter, 138 Brock
Walsh Thomas, clerk, 31 Nelson
Walsh Thomas, laborer, 9 Tate
Walsh William, coal and wood, 225-227 Queen w, h 27 Sullivan
Walsh W, express messenger, Chamberlin House
Walter Henry, clerk, 236 Sackville
Walter John, 574 King w
Walter Robert, moulder, 105 Duchess
Walters Alfred, bartender, 416 Yonge
Walters James W, carpenter, 42 Gerrard, e of Parliament
Walters Lipman, clothing store, 195 King e
Walton Alfred M, Inspector Farmers' Mutual Ins Co, 378 Sherbourne
Walton Andrew, brakeman G T R, 381 King w
Walton Andrew, brakeman G T R, 51 Vanauley
WALTON CHARLES A, architect and civil engineer, 18-19 Union Block, Toronto, h 46 Pembroke
Walton Frederick, cutter, 98 Edward
Walton George A, bazaar patterns, 4 Adelaide e, h Orde
Walton Henry, of Walton & Sackman, 46 Pembroke
Walton James, cabinet maker, 122 Sackville
Walton James, hair dresser, Black Horse Hotel
Walton Joseph, carpenter, 76 Amelia
WALTON MATTHEW, ins agt, 1 Victoria, Equity Chambers, h 36 Walton
Walton Mrs Sarah, wid W, dressmaker, 53 John
Walton Robt F, secretary Electric and Hardware Manuf Co, 3 Morrison
WALTON & SACKMAN (Henry Walton & Geo H Sackman), mercht tailors, 27 King w
WALTON SAMUEL, mangr, E & C Gurney, & Co, 91 Yonge, h 33 James
Walton Stephen J, contractor, 107 St Patrick
Walton Stephen T, compositor, 107 St Patrick
Walton Thos, engineer, Virgin's lane e s
Walton Thos, printer, 107 St Patrick
WALZ JOHN, hotelkeeper, and propr Walz's Brewery, 91-93 Duchess
Walz Joseph, engineer, r 338 Adelaide w
Wanless John, jeweller and watchmaker, 172 Yonge
Wanless John A, agent, 11 King w, h 124-126 King w
Wanzer R M & Co (R M Wanzer), sewing machines, and fashions, 256 Yonge
Wantz Wm, bricklayer, 23 Darcy
Wanzer R M, of R M Wanzer & Co, res Hamilton
Ward Charles, shoemaker, 12 Phœbe
Ward Charles, working jeweller and watchmaker, 280 Queen e, h 26 Sydenham
Ward David, of Fleming & Ward, 280 Yonge
Ward George, laborer, 40 Niagara
Ward George, manufacturing jeweller, 63 King e, h 65 Seaton
Ward George, porter, 58 Muter
Ward Henry C, 102 Centre
Ward James, butcher, 291-293 Parliament
Ward James, cellarman, 207 Oak
Ward James, teamster, 153 Sydenham
Ward John, chandelier maker, 2 Hagarman
Ward John, laborer, 92 Sydenham
Ward John, plasterer, 80 Vanauley
Ward John, salesman, 11 Louisa
Ward Lawrence, sailor, 78 William
Ward Miss Susan, washerwoman, 26 Agnes
Ward Mrs D, millinery and dressmaker, 280 Yonge
Ward Mrs Mary, wid Wm, r 375 Adelaide w
Ward Samuel, laborer, 488 King e
Ward Theresa, groceries, 64 Hope
Ward Wm, 260 Teraulay
Ward Wm, laborer, 19 Bulwer
Ward Wm, laborer, 7½ Garrison
Ward Wm J, jeweller, 353 Bathurst
Warde James, grocer, 47 Peter
Warde J D, Government clerk, 47 Peter
Wardell Alfred, house mover, 59 Anne
Wardell Isaac, house mover, 104 Chestnut
Wardell Joseph, of Wardell & Tynan, 39 Maitland
Wardell M, general wholesale jobber, 157½ King e, h 200 Teraulay
Wardell Mrs Rose, wid Henry, 19 Centre
Wardell & Tynan (Joseph Wardell and Thos Tynan), auctioneers, commission merchants, etc, 39 West Market
Wardell Wm, contractor, 256 Teraulay
Warden Hugh, carpenter, 141 Borden
Wardrobe, William, shoemaker, 73½ Chestnut
Wardrop A, bank clerk, Queen's Park
Wardrop J, contractor, Yonge av
Wardrop Robt, barrister, 23 Scott
Wardrow John, laborer, 26 Power
Warin George, of G & J Warin, Esplanade e, foot of George
Warin G & J (George Warin, James Warin), boat builders, Esplanade e, foot of George
Warin James, of G & J Warin, Esplanade e, foot of George
Wark Wm, teamster, 157 Parliament
Warmol Thomas, G T R, 50 Bond
Warner Geo Wm, of Coleman & Co, 307 Jarvis
Warner James, printer, 145 University
Warner J B, com trav, bds Dominion Temperance Hotel
Warner Matthew, blacksmith, 11 Frederick, bds Nipissing house
Warner William, moulder, 112 William

J. BRUCE & CO., Photographers { CHILDREN'S PICTURES A SPECIALTY.

Warnock John S, dry goods agent, 158 Mutual
Warr Wm, carpenter, 169 Oak
Warrall Mrs Sarah, wid John, 1 Market, fr Cherry
Warren Alexander, sailor, 61 Centre
Warren Charles, laborer, 151 Adelaide w
Warren Chas D, of C Moore & Co, 11 Wilton Crescent
Warren C S, of S R Warren & Son, 448 Parliament
Warren Edwin, fire-proof floor stone manufacturer, 500 Ontario
Warren Fred B, bookkeeper, 11 Wilton Crescent
Warren Frederick W, engineer G T R, 358 Adelaide w
Warren George M, of C Moore & Co, 19 Avenue road, Yorkville
Warren John S, bandbox maker, 368 Adelaide w
Warren Joseph, mat maker, 17 Richmond e
Warren Nathaniel, grocer and provision, 312 Yonge
Warren Samuel R, of Warren & Son, 448 Parliament
WARREN S R & SON (S R Warren and C S Warren) organ manufacturers, cor Wellesley and Ontario
Warren William, bandbox maker, 368 Adelaide w
Warren William A (of C Moore & Co), 28½ Alexander
Warriner R C, butcher, Queen w
Warrington Frederick, optician, 215 George
Warrington Thomas, printer, 71 Darcy
Wartele Christian, upholsterer, 196 Elizabeth
Warwick Frederick, clerk in Registrar-Gen's dept, 33 St James ave
Warwick Guy, clerk, 15 Cecil
Warwick Richard, r 35 Buchanan
Warwick William, bookkeeper, 31 Murray
Warwick William, cabinet maker, 10 Coatsworth
Warwick William, cabinet maker, 152 Oak
Warwick William, wholesale stationer, 8-10 Wellington e
Wasdell Joseph, tinsmith, 72 Eastern ave
Washington Alfred, tinsmith, 147 Adelaide w
Washington Rev Chas A, 40 Avenue lane
Washington William, shoemaker, 129 Adelaide w
Water Works Press House, Thos R Skippon, foreman, Phœbe
Waterhouse Benjamin, brakeman, NRC, 488 King w
Waterhouse Robt, propr Ruthin Castle Hotel, 252 King e
WATERLOO (THE) YEAST CO, manufrs of the Twin Bros Yeast, and Gold Yeast, T L Bucklee, mangr, 39 Front e. *See adv page 1*
Waterman Chas, laborer, 5 White's Block, Duke
Waters Jacob, whitewasher, 200 Centre
Waters James, baker, 2 Major
Waters John, teacher De La Salle Institute, 47½ Homewood av
Waters Thos, carpenter, 284 Adelaide w
Waters Thos, clerk, G W Freight office, foot of Yonge
Waterson Wm, clerk, 279 Church
Waterworth H W, Bank clerk, 34 Grenville
Watkins A, gardener, Horticultural Gardens, Carlton, foot of Homewood av
Watkins E J, clerk, 177 Church
Watkins Henry, printer, 241 Queen e
Watkins James, clerk, 241 Simcoe
Watkins James, porter, 241 Queen e
Watkins John, P O department, 5 Baldwin
Watkins John A, printer, 102 Mutual
Watkins Lloyd N, teacher, 273 Church
Watkins Lloyd N, —, 6 Wood
Watkins Mrs M, wid J, 241 Simcoe
Watkins Robert, carpenter, 21 Buchanan
Watkins Robert P, hairdresser, 513 Queen w
Watkins William M, —, 244 Carlton
Watson Adam D, saddler, 8 Sullivan
Watson Alexander, of Wills & Watson, 45 Brunswick av
Watson Alfred, foreman G T R, 28 Leonard ave
Watson Andrew, bookkeeper, 208 Terauley
Watson Archer G, salesman, 38 Alexander
Watson Charles, commercial traveller, Avenue lane s s
Watson Charles, joiner, 116 Grosvenor av
WATSON CHARLES, marble works, 359 Queen w
Watson & Co, wholesale druggists, 122 King w
Watson Edward, clerk, 260 Richmond w
Watson George, cabinet maker, 12 Markham
Watson George, carpenter, 169 Richmond w
Watson George, galvanized iron and coal oil lamps, 57 Jarvis
Watson George, messenger, 132 Sherbourne
Watson G C, bank clerk, 77 Bay
Watson George H, of Watson & Haggart, 177 Carlton
Watson Henry, of Canada Coffin Co, 38 Breadalbane
Watson Henry, carpenter, 169 Richmond w
WATSON & HAGGART (George H Watson and Alex Haggart) barristers, attorneys, etc, 5 Imperial Buildings, 32-34 Adelaide e
Watson Henry, of Watson & Thompson, 38 Breadalbane
Watson James, carpenter, Eleanor, n s, near 60
WATSON JAMES, Manager People's Loan and Deposit Company, 29 Adelaide, h 3 Bloor e, Yorkville
Watson James, of Wills & Watson, 22 St Vincent
Watson John, bookbinder, 24 Temperance
Watson John, builder, 171 Mutual
Watson John, careteker, Equity Chambers, 20 Adelaide
Watson John, carpenter, 302 George, h 11 Mutual

MRS. KELLEY carries the largest stock of Embroidery Work in the Dominion. Palace Wool Store, corner Grenville and Yonge Streets

Watson John, clockmaker, 135 Centre
WATSON JOHN, flour and feed, 455½ Queen west
Watson John, shipper, 450 King w
Watson John, teamster, 4 Maple, fr Carlton
Watson J A, clerk, 65 Victoria
Watson John W, 22 St Vincent
Watson Michael, laborer, 16 Tate
Watson Miss Caroline J, teacher, 65 Victoria
Watson Miss Jane, bdg hse, 190 Adelaide w
Watson Mrs E, wid Jas, 1 Renfrew lane
Watson Mrs Jane, Willow, w s
Watson O B, tel opr, 68 Shuter
Watson Peter, carpenter, 25 Camden
Watson Richard, silversmith, Victoria Hall, Melinda, h 54 Murray
Watson Richard, tinsmith, 234 King e
Watson Robert, carpenter, Eleanor, n s, nr 60
Watson Robert, foreman, 6 Eleanor
Watson Robert, of R & T Watson, n e cor Queen and Mutual
Watson Robert sr, confectioner, 90 Queen e
WATSON R & T (Robert Watson and Thos Watson) wholesale manufacturing confectioners, 130 Adelaide e
Watson Samuel, reporter, 24 Temperance
Watson Samuel, salesman, 32 Alice
Watson Samuel, tinsmith, 416-418, King e
WATSON S J, librarian Legislative Assembly, Parliament buildings, Front w, h 286 Richmond w
Watson Thos, night watchman, 106 Lumley
Watson Thomas K, naturalist, 1 Price's lane
Watson Thomas, of R & T Watson, n e cor Queen and Mutual
Watson Thompson, bookbinder, 32 Alice
WATSON & THOMPSON (Hy Watson and D W Thompson) wholesale cabinet hardware, 12 Jordan
Watson Wm, dry goods, 484 Queen w
Watson Wm, paymaster T, G, & B Ry, 326 Adelaide w
Watson Wm J, 111 Adelaide e
WATT DAVID H, barrister, 26 Adelaide e, h 43 Seaton
Watt George, bookkeeper, 50 Alice
Watt James, bookkeeper, 22 Morrison
Watt James, bookkeeper, 296 Simcoe
Watt James, com traveller, 190 Ontario
Watt Peter, gardener, 15 Wellington w
Watt Robert, carpenter, 302 Queen e
Watt Richard H, shipper, 112 Bay
Watt Robert S, warehouseman, 21 Adelaide w
Watt Samuel, butcher, 53 Dundas
Watt Thos, laborer, 302 Queen e
Watt Wm, dealer, 28 Francis, h 82 Berkeley
Watt William, produce dealer, 182 Berkeley
Watts Francis, porter G W R, 9 Brittain
Watts Isaac, moulder, 294 Simcoe
Watts James, carpenter, 363 Yonge
Watts James painter, 105 O[illegible]
Watts Mrs Eliza, r 275 King e
Watts Mrs Mary, 138 Richmond w
Watts Richd T, tailor, 105 Sherbourne
Watts Thos Alex, carter, 203 Oak
Watts Thos, carpenter, 190 Sumach
Watts Wm, carter, 51 Eastern av
Watts Wm G, watchman, r 43 Adelaide e
Waugh Thos, bootmaker, 70 Richmond e
Waugh Wm, clerk, 491 Sherbourne
Way James, general dry goods, and provision merchant, 1-2 Way's Block, Queen w
Way John, stationery and furniture, 636-638 Queen w
Way Wm J, provisions, 297 Queen w
Way's Block, bet 625-639 Queen w
Weare A R, agent, 35 Melinda
Weatherald James, shipper, 99 Mutual
Weatherald Mrs Elizabeth, 99 Mutual
Weatherbe Joseph H, letter carrier, 179 Ontario
Weatherspoon Henry G, machinist, 20 Woolsley
WEATHERSTON N & CO, produce and commission merchants, 23 Church and 62 Front e
Weatherston Nicholas, of N Weatherston & Co, Cecil n s
Weaver Mrs Ann, wid William, bdg house, 210 Church
Webb Alfred, of Connor, Webb & Co, 34 Boulton
Webb George, painter, 43 Eleanor

WEBB HARRY,

ORNAMENTAL CONFECTIONER,

WEDDING CAKES,

JELLIES,

CREAMS & ICES

483 YONGE.

Webb Harry C, printer, 238 Wellington w
Webb John, 14 King e, h 238 Wellington w
Webb John, baker, 116 Lumley
Webb John B, engraver, 18½ King e
Webb Joseph, 170 Victoria
Webb Mrs E, wid Thomas, 152½ Huron

WEBB TOM,

DOMINION WEDDING CAKE HOUSE,

(Established 1842.)

302-304 YONGE, COR. AGNES.

Cakes always on hand, and securely packed and sent C. O. D. to any express office.

Webb Thomas, cellarman, 85 Grosvenor av
Webber Augustus, clerk P O, 467 Sherbourne
Webber Mrs E, wid Fred, 58 Hayden
Webber Mrs E, wid W, 134 Oak
Webber Mrs F, 89 Lippincott
Webber Rev George, Pastor Bible Christian Church, 248 Simcoe

INSURE IN THE CANADA LIFE.

Webber Thomas, foreman Gooderham & Worts' Cooperage, 320 Front e
Webber Wm, laborer, 134 Oak
Webster —, clerk, 184 Adelaide w
Webster A F, clerk, 67 Yonge
Webster Edward, ——, 18 James
Webster George, furniture dealer, 523 Yonge
Webster George, leather cutter, 105 Brock
Webster George H, — C engineer, 18 James
Webster Henry, porter, 114 Church
Webster Isaac, trunk maker, 415 King e
Webster James, bartender, 36 West Market
Webster James, carpenter, 58 Hope
Webster James W, bartender, 98 Richmond e
Webster John, carriage builder, 20 Trinity sq
Webster John, fireman, Wellington ave, n s
Webster John, propr Webster's Carriage W'ks, 17-23 Alice
Webster John, salesman, 85 Yonge
Webster Mrs E, dressmaker, 18 James
Webster Mrs Grace, wid George, 81 Sumach
Webster Octavius, gardener, 166 Huron
Webster Robert, carriage trimmer, 272 Queen west
Webster Stephen, oil mercht, 43½ Seaton
Webster Thomas, painter, 272 Queen w
Webster Thomas, printer, 81 Sumach
Webster Thomas L, gardener, 89 River
Webster William, plasterer, 272 Queen w
Webster's Carriage Works, John Webster propr, 17-23 Alice
Wedd George, clerk, 41 Front w
Wedd George F, butcher, 458 King e
Wedd Wm, MA, classical master Upper Canada College
Weeks George, carpenter, Dover Court road, e s, nr Maple
Weeks James, carpenter, Dover Court road, e s, nr Cedar
Weeks James, manager Dymen's lumber yard, 331 Adelaide w
Weeks Thomas, laborer, 115 Bleeker
Weeks Thomas, tailor, 18 Albert
Weekes William, trunk maker, 189 Niagara
WEIGHTS AND MEASURES INSPECTORS' OFFICE, Thos Berkinshaw and J M Wingfield, inspectors, Old Post Office lane, off Toronto
Weinberg Newman H, com traveller, 34 Vanauley
Weir Alexander, boot and shoe maker, 673½ Yonge
Weir Abel J, locksmith, 384 Adelaide w
Weir James, clerk, 247 Chestnut
Weir James, laborer, 58 Agnes
Weir James, laborer, 33 Little Richmond
Weir John E, com traveller, 104 Carlton
Weir Robt, com traveller, 44 Bleeker
Weir R S, of Hill & Weir, 11-13 Victoria
Weir Samuel J, student-at-law, 149 Seaton
Weir Wm, carpenter, 42 Garrison
Weisey Mrs Catharine, wid Matthew, caretaker, 22 King e
Weisgerbu George, silver gilder, Maple n s, fr Dundas
Weisgobber George, 102 Elizabeth
Weith Wm, machinist, 71 Sydenham
Welby A E, bookkeeper, 112 Denison av
Welch Arthur H, jeweller, 36 Adelaide w, h Parkdale
Welch John, fruit and vegetables, 58 Elizabeth
Welch Mrs Bridget, wid Thomas, 1 Beachell
Wellband Chas, blacksmith, 350 Queen e
Weller Albert, carpenter, 26 High fr Spadina av
Wellesley Public School, A F McDonald head master, St Vincent cor St Alban's
Wellington Frank W, accountant, 83 Baldwin
Wellington Hotel, John Pratt propr, cor York and Wellington
Wellington Hotel, Mrs E Sinnott propr, cor of Strachan and Wellington aves
Wellington John, laborer, 6 Munn's lane
Wellington Wm, of Stone & Wellington, 44½ Seaton
Wells Henry H, bank clerk, 299 Simcoe
Wells Henry M, com trav, 139 Jarvis
Wells Hon Rupert M (of Morrison, Wells & Gordon) 125 Wellington w
Wells John, night watchman, Legislative Assembly, Parliament Bdgs, Front w
Wells Mrs Agnes, wid David, 146 Portland
Wells Robert, carpenter, Grosvenor av, e s
Wells Stewart, of Cuming & Wells, 173 King w
Wells Wm, builder, Foxley s s
Wells Wm, gardener, 17 Brunswick av
Wells W H, clothes cleaner, dyer, etc, 310 Queen w
Wells Wm, laborer, 37 Sackville
Wellwood John, carriage trimmer, 9 High, fr Spadina av
Welsh David, grocer, 226 Queen w
Walsh Fannie, wid John, 34 Eastern av
Welsh James, dealer, 59 Gloucester
Welsh James, laborer, 19 William
Welsh Mrs Bridget, wid James, 47 Avenue lane
Welsh Mrs M A, wid Hy, 17 Shuter
Welsh William, r 151 Queen w
Welsh William, brushmaker, Wellesley w s, e of Parliament
Wenman Charles, butcher, 11 St Lawrence market, h Bathurst, Seaton village
Werden Austin, stoves, house furnishings, etc, 371 Yonge, h 142 Victoria
Werner Charles, silver gilder, 34 Renfrew
Wesbroom William, grocery, cor Dover Court road and Maple
Wesleyan Methodist Church, Rev Isaac Tovell, pastor, Dundas
Wesson Robert B, brass moulder, 30 Vanaulay
West C, brakeman N R C, 60 Lumley
West Chas W, tobacconist, 9 Richmond w
West Ebenezer, clerk, 83 Maitland
West Ebenezer, dealer in boots and shoes, 316 Yonge
West George, finisher, 43 Agnes

FOR Cholera Infantum and all Derangements of the Bowels and Stomach, use DR FOWLER'S EXTRACT OF WILD STRAWBERRY.

WEST END CAB STABLES, Geo Verral, propr, 11:13-15 Mercer. *See adv. page 10.*
WEST END PLANING MILL, Fox & Co, proprs, 324-328 King w
West end Hotel, W J Collins, propr, 438-440 Queen w
West Francis, of Scott & West, Dundas, Brockton
West Henry, baker, 11 Walz's lane
West John, carpenter, 244 Chestnut
West John, letter carrier, 207 Elizabeth
West Miss Charlotte, Robert n s, nr College
West Presbyterian Church, Queen w, corner Denison av
West Richard, contractor, 239 Adelaide w
West Richard, laborer, Saulter w s
West William, laborer, 5 Stafford
WEST WM & CO (Wm West) boots & shoes, 198-200 Yonge
West Wm H, milkman, 329 Wellesley
West William sr, shoemaker, 83 Maitland
West William, of Wm West & Co, 198-200 Yonge
Westcott Thomas, painter, 72 High
Westcott William, bricklayer, 26 Albert
Westley Charles, painter, York
Weston Albert M (of A M Weston & Co), 99 Yonge
WESTON A M & CO (A M Weston), rubber goods, 99 Yonge
Weston Charles, inspector, 367 King w
Weston John, upholsterer, 635 Yonge
Weston Walter, cutter, 18 Alexander
Weston William, bookkeeper, 18 Alexander
Weston William H, grocery and provisions, 622½ Yonge
WESTERN ASSURANCE CO, B Haldan, managing director, J J Kenny, secretary, 28 Church. *See adv opposite.*
WESTERN CANADA LOAN AND SAVINGS CO, Walter S Lee, manager, 70 Church. *See adv page 2*
Western Cattle Market, J Carley, caretaker, Wellington ave s s
Western Hotel, David Smith, propr, 650 Queen w
Western Ice Co, William Burns, propr, 147 Richmond w
Westmacott A G E, architect, 96 Gerrard e
Westmacott W M (of Westmacott & Wickens), 96 Gerrard e
WESTMACOTT & WICKENS, (W M Westmacott & R Wickens), general agents Commercial Union Assurance Co, 32 Wellington e
Westman & Baker (J H Westman & George R Baker,) engineers and machinists 119 Bay
WESTMAN ELIJAH, manufr and dealer in butchers' tools, 177 King e
Westman James H, of Westman & Baker, 67 Sherbourne
Westman Joseph, bellows maker, 42 Richmond w
Westwood Benjamin, of Allcock, Laight & Westwood, 59 Hazleton ave, Yorkville
Westwood James, porter GWR, 70 Little Adelaide
Wetherall J, clerk, 173 Richmond w
WEXELBERG A N, manufr sheet metal elbows, 29 William. *See advt page 8.*
Wexelberg John W, carriage painter, 29 William
Wey Joseph & Co, (Joseph Wey), wholesale manufrs of cloth hats, caps, etc, 38 Melinda
Wey Joseph, of Joseph Wey & Co, 21 Sultan
Weyms C, clerk Inland Revenue Dept, 146 Upper Vanauley
Whalen George, laborer, 597 King w
Whalen James, shoemaker, 109 Agnes
Whalen John, moulder, 2 6 Queen w
Whalen Martin, laborer, 597 King w
Whalen Mrs Cath, wid John, 597 King w
Whalen Mrs Mary A, wid T, 19 Albert
Whalen William, caretaker Ontario Chambers, cor Front and Church
Whaley Mrs, wid, 155 Jarvis
Wharin Wm, watchmaker and jeweller, 23 King w, h 79 Peter
Wharton James, blacksmith, 115 Sumach
Whatling James, grocer, 128 Ontario
WHATMOUGH C T, house furnishings, etc, 83 Yonge, h 427 Church
Whatmough Isaac A, salesman, 213 Seaton
Wheatlam Thomas, carpenter, 14 Terauley
Wheatley Jos, waggon maker, 10 Wilton ave
Wheatley Joseph, waggon maker, 15 Nassau
Wheatley Henry, joiner, r 74 Richmond
Wheatley Thomas, hostler, 125 Dalhousie
Wheaton Edward F, clerk, 144 George
Whelan John, propr White Rose Saloon, 66 Jarvis, h cor Isabella and Huntley
Whelan John, soap boiler, 29 Melinda
Whelan Patrick, laborer, 15 Beverley
Whelan Robert, builder, 612 King w
Wheleer Alexander E, of Wheeler & Bain, 176 George
WHEELER & BAIN (A E Wheeler and T R Bain), stoves and house furnishings, 179 King e and 278 Queen w
Wheeler Edward, 87 King w
Wheeler Jas Geo, grocer, 23 Shuter
Wheeler Thomas, 356 Wellesley
WHEELER & WILSON MANUFACTURING CO (sewing machines), Christopher C Pomeroy, manager, 85 King w
Wheeler John, laborer, 29 Melinda
Wheelwright Miss, matron Protestant Orphans' Home, 26 Sullivan
Whetman Jas A, gents' furnishings, Rossin House Block, 27 King w, h 24 Tecumseth
Whetter Henry R, plasterer, Markham cor Arthur
Whichells Ralph, laborer, 171 Oak
Whillans James, stone mason, 82 Dundas
Whims Mrs, wid, r 363 King e
WHITAKER REV GEORGE, MA, archdeacon of York, provost Trinity College
Whitcomb Mrs E, wid T, dressmaker, 120 Richmond w
White Arthur N, bookkeeper, 10 Widmer

J. BRUCE & CO., Photographers—Colored Miniatures.

WESTERN
Assurance Company.

INCORPORATED - - - - - 1851.

CAPITAL - - - - - $800,000

(WITH POWER TO INCREASE TO $1,000,000.)

FIRE AND MARINE.

HEAD OFFICE: - TORONTO, ONTARIO.

PRESIDENT,
HON. JOHN M'MURRICH.
VICE-PRESIDENT,
CHARLES MAGRATH.

DIRECTORS.

JAMES MICHIE, Esq.
JOHN FISKEN, Esq.
A. M. SMITH, Esq.
BERNARD HALDAN, *Managing Director.*

NOAH BARNHART, Esq.
ROBERT BEATY, Esq.
WM. GOODERHAM, Jr., Esq.
J. J. KENNY, *Secretary.*

J. BOOMER, *Inspector.* JAMES PRINGLE, *General Agent.*

Insurances effected at the lowest current rates on Buildings, Merchandise, and other property against loss or damage by fire.

On Hull, Cargo and Freight against the perils of Inland Navigation.

On Cargo Risks with the Maritime Provinces by sail or steam.

On Cargoes by steamers to British ports.

WHITCRAFT MARCUS M, agent for G G Green, 37 Front e, h 71 Queen e
White Alfred, baggageman, G T R, 75 Sumach
White Alfred, gents' furnishings, 65 King w h 22 McGill
White Andrew, brakeman, G T R, 563 King w
White Charles, hairdresser, 10 King w, h 83 King e
WHITE & CO (Alfred Reeve), wholesale lace and fancy dry goods, 18-20 Colborne
White Edward, 448 Yonge
White Edward, laborer, 32 Eleanor
White Edward, shoemaker, 23 George
WHITE EDWARD J, organist Church of Ascension, teacher of pianoforte, organ, &c, 293 King w
White Edward O, of White & Co, 189 Beverley
White Francis, bookbinder, 17 Vanauley
White Fred A, dentist, 78 Gerrard e
White George, brewer, 110½ Parliament
White Geo, clerk, 293 King w
White George, cord maker, 57 Sherbourne
WhiteGeorge, propr Palace Hotel, 682 King w
White George, salesman, 295 King w
White Henry D, com trav, 560 Church
White Henry G, machinist, 78 Lumley
White & Island (Thos White and Robt Island), grocers, 516 Yonge
White James, bricklayer, r 22 St Albans
White James, police constable, 47 William
White James, scale maker, 34 Little Richmond
White James G, druggist, Victoria
White John, carpenter, 158 Strachan av
White John, laborer, 112 Ontario
White John, of White & Son, 27 William
White John, shoemaker, 130 Strachan av
White J E, MD, physician and surgeon, 195 Carlton
White J K, cabinet maker, 113 Adelaide w
White Joseph, organ builder, 61 Louisa
White Michael, laborer, 46 St David
White Mrs Annie, wid John, Linden n s
White Mrs Catherine, wid, r 25 Queen e
White Mrs E C, millinery and fancy goods, 396½ Yonge
White Mrs Elizabeth, wid David, 293 King w
White Mrs Fanny, wid Thomas, r 82 William
White Mrs Jane, wid, 28 James
White Mrs Kate, wid H, 34 Little Richmond
White Richard, carpenter, 99 Strachan ave
WHITE RICHARD, grocer, 177 Strachan
White Richard, gunsmith, 63 Victoria
White Rose saloon, John Whelan propr, 66 Jarvis
White Thomas, r 29 St Patrick
White Thomas, agent, 17 Emma
White Thomas, confectioner, 335 King e
White Thomas, laborer, 390 Adelaide w
White Thomas, laborer, 315 Wellesley
White Thomas, lapidary and jeweller, 27 William
White Thomas, pump maker, 17 Emma
White Thomas, shirt cutter, 74 Bay
White Thomas, show case maker, 26 Bellevue av
White Thomas, of White & Island, 516 Yonge
White Thomas, of White & Son, 27 William
White T & Son (Thomas White and John White) lapidaries and jewellers, Victoria Hall, Melinda
White Thos H, groceries, provisions, etc, 516 Yonge
White Thomas Wm, printer, 65 Brunswick av
White Wm, laborer, 23 Hackney
White Wm, police constable, 68 Vanauley
White W A, sewing machine agent, 182 Carlton
White W H, salesman, 216 Church
White William T, clerk, rear Oak terrace, Oak
Whitcomb N L, of Soule and Whitcomb, 23 Hayter
Whitcombe William, cane work, 21 Chestnut
WHITEHEAD CHARLES J, stoves, warerooms 120 King e, foundry Esplanade e, h 45 Bleecker
Whitehead Fred, watchmaker, 16 Alexander
Whitehead John, engineer No 3 Engine House, Toronto Fire Dept, 16 Alexander
Whitehead John, machinist, 104 Albert
Whitehead Louis, draughtsman, 45 Bleecker
Whitehead William, clerk, 81 Bleecker
Whitehouse Edward, shoemaker, 34 West Market
Whitehouse Joseph, driver Toronto Fire Dept, 476 Yonge
Whitehouse Mrs Sarah, wid N, 43½ Trinity sq
Whitehouse Stephen, laborer, 10 Ontario
Whiteman Alexander, salesman, 24 Tecumseth
Whiter Adolphus, machinist, 68 Richmond e
Whistle John, carpenter, 36 Bathurst
White's Block, r 59 Duke
Whitesides John, laborer, 136 Sumach
Whiteside Miss Mary A, dressmaker, 16 Bond
Whitesides Nathaniel, engineer, 106 Sydenham
Whiteside Thos R, grocer, coal, wood and feed, 100-106 Sherbourne
Whitfield Chas, shoemaker, Mt Pleasant
WHITFIELD JOHN, propr Dominion chain works, 146, h 152 Front e
Whiting John, clerk, 10 High
Whitlaw C M, clerk, 7 Toronto
Whitley James, laborer, 236 Chestnut
Whitney A H, bank clerk, 5 Homewood terrace
WHITNEY J W G, estate agent, 25 Toronto, h 104 Shuter
Whitney Mrs A E, wid F A, 5 Homewood terrace, 142 Carlton
Whitney P F, teller Bank of Toronto, 1 Wilton Crescent
Whitt Samuel, clerk, 298 Jarvis
Whitt Samuel, bookkeeper, 298 Jarvis
Whittacre Wm, carpenter, bds Milligan's hotel, West Market
Whittaker James, gardener, 53 Anne
Whittaker Rev G, M A, provost Trinity College, Queen w

CANADA LIFE does the LARGEST BUSINESS in the Dominion.

Whittaker John A, cabman, 25 Hayden
Whittaker Robert, music teacher, 122 Agnes
Whittaker Thomas, policeman, 53 Anne
Whittem William, gardener, 122 Vanauley
Whittemore Francis B, cashier, 78 Wilton av
Whittemore Mrs Mary, wid Ezekiel, 82 Bay
Whittemore Wm H, salesman, 82 Bay
Whitten Herbert, teamster, 60 King w
Whitten John, gardener, 524 Bathurst
Whitten Wm J, of W J Whitten & Co, 78 Duke
WHITTEN WM J & CO (W J Whitten), tinsmiths and general house furnishings, 173 King e
Whittet David, fireman, 12 Tate
Whitton Isaac, shoemaker, 156 Huron
Whitty Mrs M, wid J, 117 Berkeley
Whitwam Wm, laborer, 87 Cherry
Why Edward, gardener, 120 Brunswick av
Why Wm H, shoemaker, 53 Sumach
Whyman John H, carpenter, 231 Ontario
Whyte George, 69 King e
Whyte James, bookkeeper, 113 Bleecker
WHYTE JAMES, propr Mansion saloon and restaurant, 69 King e
Whytock Peter, engineer NRC, 157 Lumley
Wickens Richd, of Westmacott & Wickens, 420 Sherbourne
Wickens W E, clerk, 26 Earl
WICKETT SAMUEL R, wholesale leather and commission merchant, 52 Colborne, h 30 Homewood av
Wickham H J, law student, 29 Victoria av, Yorkville
Wicks Wm, clerk, 25 High, from Spadina av
Wickson Fred, chief locomotive clerk NRC, 568 Yonge
Wickson John, 568 Yonge
WICKSON SAMUEL, solicitor, 48 William, Yorkville
Widdowson Andrew, painter, 19 Pembroke
Widgery Wm M, fruits, confectionery, oysters etc, 157 Yonge
Wiggin Peter, clerk, 141 Winchester
Wiggins Hall, 16 St David
Wiggins John, propr Oriental Hotel, 317 Parliament
Wiggins Thomas, laborer, 205 Oak
Wigglesworth James, porter G W R, 149 Victoria
Wightman Albert R, clerk, 24 Carlton
Wightman John, 117 Dalhousie
Wilby Arthur, salesman, 224 Wellesley
Wilby Edwin, children's carriages, 110-112 Richmond w
Wilby Joseph, carpenter, 234 Wellesley
Wilby Oliver, of Smith & Wilby, 135 Simcoe
Wilcock Levi, pattern maker, 138 Vanauley
Wilcock Stephen, carpenter, 78 Woolsley
Wilcocks Edward, salesman, 112 Bond
Wilcocks Jas, 315 Front e
Wilcocks N L, clerk, 112 Bond
Wilcox John, 92 Richmond w
Willcox Stephen, wholesale jeweller, 92 Richmond w
Wilcraft M M, patent medicine dealer, 71 Queen e
Wild Joseph, painter, 73 Bleecker
Wild Thomas, tanner, 111 Herbert
Wilding Fred W, caretaker, 191½ Yonge
Wiley George, grocer, 96 Muter
Wiley James, 8 Richmond w
Wiley James, bricklayer, 244 Teraulay
Wiley Wm H, stationer and news depot, 304½ Yonge, h 8 Richmond w
Wilford W H, com trav, 37 Mutual
Wilkes Charles, foreman, 239 Yonge
Wilkes Frederick, tinsmith, r 142 Centre
Wilkes George, printer, 107 William
Wilkes Henry, coachman, r 49 Wood
Wilkes Mrs Jane, wid James, 136 Jarvis
Wilkes Mrs Sarah, wid John, r 142 Centre
Wilkes Richard, salesman, 214 Ontario
WILKES ROBERT, wholesale jewellers & general merchant, cor Yonge and Wellington w, h 14 Bloor e, Yorkville
Wilkes Wm A, com trav, 52 Yonge
Wilkie Alex, bookkeeper, 433 Parliament
WILKIE D R, cashier Imperial Bank, 171 Gerrard e
Wilkie George, salesman, 60 Lumley
Wilkie John, contractor, 138 Victoria
Wilkie Lorn, printer, 26 Shuter
WILKIE THOMAS J, sec'y Young Men's Christian Association, Queen W, cor James, h 101 Mutual
Wilkins Albert A, grocer, 51 Trinity
Wilkins Fred S, bookkeeper, 63 Trinity
Wilkins George, groom, 400 King e
Wilkins James, jobber, 11 Lumley
Wilkins John, agent, 47 Wellington e
Wilkins & McBain (W H Wilkins and W McBain) proprietors Toronto Oil Co, 25 Sherbourne
Wilkins Richard, salesman, 103 Seaton
Wilkins Thomas, general jobber, 2 St Lawrence bldgs, King e, h 11 Lumley
Wilkins William, grocer, 63 Trinity
Wilkins William H, of Wilkins and McBain, 405 Parliament
WILKINSON & CO (W L Wilkinson), jewellers, watchmakers, etc, Diamond Hall, 11 King e
Wilkinson David, blacksmith, 107 Lumley
Wilkinson George, ——, 42-44 Agnes
Wilkinson George, carriage trimmer, 180 Adelaide w
Wilkinson James, teamster, 18 Nelson
Wilkinson Russell, treasurer St Andrew's Y M A Penny Savings Bank, 166 Simcoe
WILKINSON RUSSELL W, stationer and bookseller, Union Block, cor Toronto and Adelaide e, h 206 Adelaide w
Wilkinson T H, confectioner, 53 McGill
Wilkinson Wm, carpenter, 224 Ontario
WILKINSON WILLIAM C, secy Public School Board, cor York and Richmond, h 113 Parliament
Wilkinson William L, of Wilkinson & Co, 71 Denison av

FOR Cholera Morbus, Sea Sickness and all Summer Complaints, use
Dr. FOWLER'S EXTRACT OF WILD STRAWBERRY

Will John, laborer, 71 Claremont
WILLARD TRACT REPOSITORY, S R Briggs, propr, 26 Queen w
Willard Alex, shoemaker, 157 University
Willard William, moulder, 12 Leonard av
Willard William, ship carpenter, 49 Centre
Willcock Abel, carpenter, 131 Brock
Willcock George, student, 131 Brock
Willcock Jonathan, carpenter, 131 Brock
Willcock Mrs Fanny, wid Abel, 131 Brock
Willcock Samuel, machinist, 131 Brock
Willcock Stephen, wholesale jeweller, 12 King w, h 92 Richmond w
Willett Walter, foreman, 108 Ontario
Willett Wm, laborer, 17 Garrison
William Richard T, designer, 16 Larch
William Third Hotel, Tullias H O'Neil, prop, 60-62 Adelaide e
Williams Alfred, carpenter, 64 Vanaulay
Williams Andrew, waiter, 33 Claremont
Williams Arthur, caretaker Royal Ins Co, 58 Lippincott
Williams Burt, bookkeeper, Shuter
WILLIAMS & CARTWRIGHT (Thomas Williams and Joseph Cartwright) Steel Centre Self Sharpening Horse Shoeing Establishment, 11 Queen e. *See advt p 7*
Williams Charles, brushmaker, 68 Gerrard w
Williams Charles, prop Oddfellow's Hotel, 434 Front w
Williams David, builder, 62 High fr Beverley
Williams Douglas, carpenter, 93 L Richmond
Williams Edward, boarding hse, 54 Niagara
Williams Edward, bookkeeper, 35 James
Williams E Geo, clerk, 27 Elm
Williams Ed H, watchmaker, 180 Queen w
Williams Edward W, bookkeeper, 35 James
Williams Edwin, shoemaker, 161 Centre
Williams Edwin T, shoemaker, 161 Centre
Williams Francis, baker, 47 Stafford
Williams Frank, showcard writer, 8 King e, h 1 Oak terrace, Oak
WILLIAMS GEORGE, crockery and glassware, 472 Queen w
Williams Geo, hotel-keeper, 6 West Market
Williams George, laborer, 174 Claremont
Williams George, laborer, 147 Little Adelaide
Williams George, teamster, 170 Claremont
Williams George W, upholsterer and furniture dealer, 687 Yonge
Williams Harry, fruit dealer, 50 Renfrew
Williams Harry, waiter, 64 Lippincott
Williams Henry, 94 Terauley
Williams James, 47 Eleanor
Williams James, brakeman G T R, 587 King w
Williams James, ship carpenter, 293½ Wilton av
Williams James, tel operator G T R, 56 High
Williams James S, of Williams, Sleeth & MacMillan, 213 Ontario
Williams John, carpenter, 19 High fr Spadina av
Williams John, harness maker, 10 Francis
Williams John, laborer, 20 Bright
Williams John, laborer, 43 Stafford
Williams John, laborer, 64 Centre
Williams John J, porter, 43 Teraulay
Williams John James, porter, 42 Teraulay
WILLIAMS JOSHUA, flour and feed, 336 Queen w
Williams Lee, com trav, 491 Sherbourne
Williams —, letter carrier, 70 Arthur
Williams Mrs Annie, wid George, 491 Sherbourne
Williams Mrs, wid, 213 Spadina ave
Williams Mrs C, wid H B, 130 Shuter
Williams Mrs E, wid R, 272 Church
Williams Miss Elizabeth, 24 Nassau
Williams Mrs Emily, 102 Albert
Williams Mrs Kate, 74 Duchess
Williams Mrs S A, 18 Anderson's lane
Williams' Piano Factory, R S Williams, propr, 31 Hayter
Williams Robert, piano manufacturer, 49 Isabella
Williams Robt, laborer, 1 Strange
Williams R A, civil engineer, 79 Victoria
Williams Rev Alexander, pastor St John's Church, 50 Portland
Williams R F, bookkeeper, Yorkville
Williams R S, piano and organ dealer, 143 Yonge, h 166 Wellesley

WILLIAMS ROBT. M.

Illuminator of Public and other Addresses, Engrosser, Law stationer and Lithographer, Inscriptions neatly illuminated for Presentation Books, Foundation Stones, &c., &c.

NORTH OF SCOTLAND CHAMBERS. 18-20 King w

Williams Samuel, engineer, 100 Duchess
Williams Samuel, varnisher, 14 Taylor
Williams Singer Sewing Machine Co, George Dawson, agent, 3 U E Club Building, King west
WILLIAMS, SLEETH & MACMILLAN (J D Williams, D Sleeth, jr, and J C Macmillan), props *Society's Recorder & Ontario Workman*, 124 Bay
Williams Stephen, laborer, 10 Larch
Williams Thomas, baker, 2 Reed
Williams Thomas, boiler inspector, 47 William
Williams Thomas, bricklayer, 229 Parliament
Williams Thomas, messenger Custom House, 121 Vanauley
Williams Thomas, tailor, 88 Gerrard w
Williams Thomas, train despatcher, 88 St Patrick's
Williams Thos R, propr Britannia Hotel, 196 Queen w
Williams Thos, of Williams and Cartwright, 47 William
Williams Walter H, book store 687 Yonge
Williams William, carpenter, 161 Victoria
Williams William, butcher, etc, 515 Yonge
Williams William, laborer, 152 Terauley
Williams W Felix, coppersmith, 59 Louisa
Williams Wm G, carpenter, 44 Richmond w

J. BRUCE & CO., Photography in all its Branches.

Williams W H, reporter, 4 Harbord
Williamson Alexander, tailor, 179 George
Williamson & Co, 107 Adelaide w
Williamson Henry, painter, 43 Bellevue ave
Williamson Henry W, bookkeeper, Grosvenor
Williamson James, carpenter, 17 Camden
Williamson James, shoemaker, 104 Eastern av
Williamson Joseph D, 107 Adelaide w
Williamson Miss Ellen, 114 William
Williamson Robert, laborer, 27 Emma
Williamson Robert, sergt police, 95 Wood
Williamson Robert C, agent, 55 Vanaulay
Williamson Thomas, grocer, 102 Eastern ave
Williamson Thos, safe-maker, 104 Eastern ave
Williamson Thomas, laborer, 121 Berkeley
Williamson Wm, carpenter, 102 Eastern ave
Williamson William, laborer, 123 Vanauley
Williamson W, salesman, 32 Beverley
Williamson W (of Willing & Williamson), 12 Wilton av
Willing Mrs Jessie, wid 431 Parliament
Willing Robert B, of Willing & Williamson, 16 Selby
WILLING & WILLIAMSON (Robt B Willing & Wm Williamson), booksellers, &c, 12 King e
Willis A, banker and broker, 81 King e, h 467 Church
Willis James, laborer, r 18 Albert
Willis Mrs L, wid J, 158 Victoria
Willis Mrs Margt, wid G, 61 Alexander
Willis Robert, St James Hotel
Willman Charles, blindmaker, 21 Dundas
WILLMOTT CHARLES W, hardware, 313 Queen w
Willmott George, boarding house, 58 Queen e
WILLMOTT J BRANSTON, L D S, dentist, cor Church and Adelaide, h 170 George
Willmot John, laborer, Cedar s s
Willoughby Mrs Matilda, wid, Lewis w s
Willows J S, of Davidson & Willows, 52 Isabella
Willows J S & Co, (J S Willows), produce and com merchants, 104 Front e
Willows James S, of J S Willows & Co, 80 Isabella
Willows Robert, bricklayer, 143 Elizabeth
Wills Alex, senr, 43 Pembroke
Wills Geo S, of Wills & Watson, 17 Bleeker
Wills Henry, shoemaker, 105 Esther
Wills & Hutchison, 13 Wellington e
Wills John A, Government engineer, 46 Robinson
Wills James, expressman, 33 Robinson
Wills Lewis, shoemaker, 47 Agnes
Wills Mrs Elizabeth, wid, 35 Bulwer
Wills Robert, stonemason, 73 Arthur
Wills & Watson, (George S Wills and James Watson), coffee and spice mills, 121 Bay
Wilmot David, conductor G T R, 254 Simcoe
Wilmot Thomas, fitter G T R, 68 Little Adelaide
Wilson Andrew, clerk, 12 Temperance
Wilson Alex, tailor, 218 King e
Wilson Alfred, clerk Canada Co, 562 Church
Wilson Andrew, cooper, r 18 Terauley
Wilson Andrew, lumber merchant, bds Queen's hotel
Wilson Archer, baker, etc, 101 Church
Wilson Benjamin, wool merchant, 130 George
Wilson Chas baker, 29 Mutual
WILSON CHARLES, Belfast Montreal Ginger Ale Manufr, 481 Sherbourne
Wilson Charles, builder, 136 St Patrick
Wilson Chas, boot and shoe maker, 223 King e
Wilson Chas, engineer, 30 Beverley
Wilson Charles, salesman, 108 Elm
Wilson Chas A, advertising agent, 57 Howard
Wilson Chas C, foreman baker, 29 Mutual
Wilson Charles E, tel inst maker, 90 Baldwin
Wilson Charles R, tanner, 49 Grenville
Wilson C & Son (C Wilson & R A Wilson), propr Toronto Scale Works, Esplanade e, opp City Hall Station
Wilson Christopher, of C Wilson & Son, 313 Carlton
Wilson Christopher, laborer, 87 Bolton
Wilson Daniel, clerk, r 13 Soho
Wilson Daniel, groceries and provisions, 474 Queen w
Wilson David, 245 St George
Wilson David, engraver, 63 Denison ave
Wilson David, ornamental and general engraver, 7½ King e
Wilson David A, com trav, 243 Spadina ave
Wilson Edward, laborer, 359 Front e
Wilson Edwin, hair dresser, 178 Queen w, h Renfrew
Wilson Edward S, medical student, 4 Hardy's Block, Gerrard e of Parliament
Wilson Edw C, pop corn manufr, 106 Queen e
Wilson Frederick, car builder, 19 Mill
Wilson Fred, ins clerk, Jamieson ave, Parkd'e
Wilson F W, student-at-law, 10 Bellair, Yorkv'e
Wilson George, packer, 23 Duke
Wilson George H, acct Bank of Montreal, 186 Adelaide w
Wilson G W, salesman, Yorkville
Wilson H, tel operator, 118 Portland
WILSON & HAWKE (W Wilson and Jos Hawke), merchant tailors, 539 Queen w
Wilson Hon Adam, judge Queen's Bench, Spadina cresct
WILSON HOUSE, John Wilson, propr, 111 York
Wilson & How, James Wilson and Henry How, butchers, 96 Queen e
Wilson James, attendant Asylum
Wilson James, ——, 83 Lippincott
Wilson James, agent freight dept T G & B Ry, 118 Portland
Wilson James, baker, 177 Wilton av
Wilson James, boxmaker, 120 Lumley
Wilson James, boxmaker, 59 Little Adelaide
Wilson James, brush manufr, 56 Sherbourne
Wilson James, dealer, 74 Richmond e
Wilson James, foreman machinist, N R C, 81 Portland
Wilson James, laborer, 5 Henderson av
Wilson James, laborer, r 52 Muter

MRS. KELLEY'S for every kind of Wool in A A 1 quality.
Palace Wool Store, corner Grenville and Yonge Streets

Wilson James, marble cutter, 75 Edward
Wilson James, printer, 116 Chestnut
Wilson James, tailor, 86 Lombard
Wilson James, teamster, North Berkley, near St James' ave
Wilson James (of Wilson & How), 96 Queen e
Wilson John, 44 Duchess
Wilson John, brakesman G T R, 442 Adelaide w
Wilson John, builder, 6 Suffolk place
Wilson John, carpenter, 694 King w
Wilson John, farmer, 392 King w
Wilson John, laborer, 44 Duchess
Wilson John, license inspector, 176 Ontario
Wilson John, machinist, 81 Portland
Wilson John, painter, 90 Baldwin
Wilson John, of Walker & Wilson, h 215 Queen e
WILSON JOHN, propr Wilson House, 111 York
Wilson John, shoemaker, 82 Centre
Wilson John A, 70 McGill
Wilson John A, barber, 11 St Patrick's sq
Wilson John H, reporter Bradstreet's mer agency, 12 Temperance
Wilson John J, acct, 176 Ontario
Wilson John T, house furnishings, 166 Queen w
Wilson John R, com trav, 185 Richmond w
Wilson John M, 156 King w
Wilson Joseph, shoemaker, 77 Carlton
WILSON & McCARTNEY (Robt Wilson and D McCartney), tailors, etc, 10 King e
Wilson Miss Isabella, stamping, r 7 Edward
Wilson Mrs Ann, Borden w's, bet Buller and Harbord
Wilson Miss Eliza, 276 Wellington w
Wilson Mrs E, stationery, 576½ Queen w
Wilson Mrs Eliza, wid J, 54 High, fr Beverley
Wilson Mrs E, wid Judge John, 523 Jarvis
Wilson Mrs Isabella, wid A, grocer, 49 Ontario
Wilson Mrs Isabella, wid Robert, 17 McCaul
Wilson Mrs Jeenet, wid Jas, 18 Lumley
Wilson Mrs K, wid James, Victoria lane
Wilson Mrs Mary, wid James, 108 Elm
Wilson Mrs Mary, wid Thos, 25 Mutual
Wilson Mrs Stayner, wid, bdg hse, 29 Gould, St James Sqr
Wilson Mrs, tailoress, 274 Church
Wilson Patrick, laborer, 26 Givens
Wilson Professor Daniel, L L D, 117 Bloor e
Wilson Richard, laborer, 1 White's block, Duke
Wilson Robert, accountant, cor Queen and Dover Court
Wilson Robt, 140 Walton av
Wilson Robt, clerk Inland Revenue, 61 Mutual
Wilson Robert, excise officer 61 Mutual
Wilson Robert, grocer and prov, 227 Parliament
Wilson Robert, inspector Eastern Division, 52 Jarvis
Wilson Robert, tailor, 87 Darcy
Wilson Robert A, of C Wilson & Son, 313 Carlton
Wilson Robert C, accountant, corner of Queen and Dover Court Road
Wilson Robert, of Wilson & McCartney, 10 King w
Wilson R J, of Tapsfield & Wilson, 128 Church
Wilson Rowland G, express messenger G T R, 248 George
Wilson Samuel, of Taylor & Wilson, 104 Bond
WILSON S FRANK, propr New Dominion and Auxiliary Publishing Co, 55 Howard
Wilson Thomas, cooper, 127 Ontario
Wilson Thomas, laborer, 106 Tecumseth
Wilson Thomas, machinist, 40 Renfrew
Wilson Thomas, moulder, 16 Muter
Wilson Thomas, snr, printer, 21 Breadalbane
Wilson Thos P, grocer, 475 King w
Wilson T H, supervisor Asylum
Wilson Thos W, bookkpr, 39 Homewood ave
Wilson Thos W, jeweller, 57 Robinson
Wilson William, clerk N R C, 170 St Patrick
Wilson William, fireman GTR, 43 Esther
Wilson Wilson, foreman Wilson's ginger ale factory, 134 Bleeker
Wilson William, laborer, 124 Major
Wilson William, milk depot, 668 Yonge
Wilson William, painter, 23 Avenue lane
WILSON WILLIAM, propr Bay St Vinegar Works, 113-117 Bay, h College ave
Wilson William, sailmaker, 375 Queen e
WILSON WILLIAM, vinegar works, 72 Bond
Wilson W A, contracting agent, 42 McCaul
Wilson W D, clerk, Queen's Park
Wilson William H, machinist, 91 Bolton
Wilson Wm, of Wilson & Hawke, 539 Queen w
Wiman Horace H, bookbinder, r 108 Teraulay
WINANS & Co (Edward T Winans and Henry R Winans), wool dealers, com merchant, etc, 14 Church
Winans Edward S, of Winans & Co, 6 Howard
Winans Henry R, of Winans & Co, 6 Howard
Winans William, of E & C Winans, 112 John
Winchester John, of Morphy & Winchester, 145 Dundas
Winchester St Public School, Isaac J Birchard, head teacher, cor Winchester and Ontario
Winchester Thomas, wood turner, 186 Bathurst
Windeat Edmund, accountant, 85 Baldwin
Windeler William, boot and shoemaker, 293 Queen w
Winder D K, printer, 37 McGill
WINDEYER R C, architect, 2 Canada Permanent bldgs, 18 Toronto, h 263 Wellesley
Windham Alex, clerk, 85 Hazleton ave, Yorkville
Windrum James, clerk, 108 Brock
Windrum Samuel B, salesman, 18 St Vincent
WINDSOR HOTEL, Jas Worthington, prop, Dorchester, facing Dominion sq, Montreal
Windsor Mrs E, wid R, 79 Carlton
Windsor terrace, bet 6 and 24 Earl

See CANADA LIFE'S MINIMUM RATES, WITH PROFITS.

Windust Charles, laborer, 92 Adelaide e
Winfield Henry, salesman, 223 Yonge
Winfield Thomas, wholesale and retail fruit and oyster dealer, 223 Yonge and 71 Colborne, h 71 Colborne
Winford Fred, laborer, r 218 Bathurst
Wingate Geo E, secy North British Canadian Investment Co, 253 Wellesley
WINGFIELD J M, inspector of weights and measures and issuer of marriage licenses, 8-10 Toronto, h Milbourne st, Parkdale
Winham John H, of the Toronto Publishing Co, bds Albion Hotel
Winlow Albert E, clerk, 390 Jarvis
Winlow Robt C, bookkeeper, 450 Parliament
Winn Frederick, expressman, 145 Sherbourne
Winnam Hy, lithographer, 127 Richmond w
Winnett Henry, of McGaw & Winnett, 51 Simcoe
Winnett John E, carriage builder, 9 Power
WINNIFRITH BROS (Harold Winnifrith), Booksellers and stationers, 6 Toronto
Winnifrith Harold, of Winnifrith Bros, 84 Bay
Winslow David, laborer, 3 St David
Winsor Henry, carpenter, 84 Amelia
Winsor William, teamster, 278 Front e
Winstanley C J H, railway mail clerk, 18 Carlton
WINSTANLEY O S, M D, M R C S, ENG, physician and surgeon, 7 Gerrard e
Winter Charles R, agent, King w, s s, nr Peter
Winter Henry, printer, 132 George
Winter Samuel, pork and provision merchant, 375 Yonge
Winter William, author, 12 Wood
Winter William, printer, 175 Duchess
Winterberry Thos, messenger Quebec Bank, 58 Wellington e

WINTERCORBYN, CHAS. MAITLAND
(Late of H M R Navy),
OFFICE 61 KING EAST.
ARE YOU BALD? The only positive cure for baldness, etc., is Wintercorbyn's celebrated Hair Restorative. Thousands of Testimonials in this city and other parts of the Dominion. Send for circulars.

Winters Edward, mercantile agency, 83 Bleeker
Winters John R E, of Johnston, Winters & Co, 83 Bleeker
Wise Thomas, fireman, 75 Berkeley
Wiseman John, blacksmith, 131 Parliament
Wiseman Joseph, tailor, 37 Brunswick av
Wiseman Joseph A, gardener, 37 Brunswick av
Wismer Francis P, policeman, 231 Church
Wismer, Lewis, slater, 329 Parliament
WITCHALL CHARLES, builder and contractor, 10 D'Arcy
Witchall George, bricklayer, 10 D'Arcy
Witherspoon Henry G, machinist, 22 Woolsley
WITHROW & HILLOCK (John J Withrow and John Hillock) sash and door manfrs, 135 Queen e
Withrow John J, of Withrow & Hillock, 27 Wilton crescent
Withrow Rev W H, editor *Canadian Methodist Magazine*, 240 Jarvis
Witkowski Louis, merchant tailor, 88 Church
Wittard Thomas, plasterer, Lorden e s bet Herrick and Bloor
Wo Kee, Chinese laundry, 385 Yonge
Wolf Benj, of Wolf Bros, 346 Queen w
Wolf Bros (S Wolf and B Wolf), merchant tailors, 346 Queen w
Wolf Joseph, com trav, 366 Adelaide w
Wolf Louis, tailor, 328 Queen w
Wolf Samuel, of Wolf Bros, 346 Queen w
Wolfkemp Theodore, china decorator, 22 Mutual
Wolverhampton Hotel, Richard Sheppard, propr, 104 Queen e
WOLTZ BROS & CO (John Woltz, J F Woltz, and G Woltz), imprs of fine watches, gold chains, &c, 14 King w
Woltz George, of Woltz Bros & Co, res Hagersville
Woltz Jacob F, of Woltz Bros & Co, 105 Bloor e
Woltz John, of Woltz Bros & Co, 103 Bloor w
WOOD A T, mangr Empire Mutual Fire Ins Co, 204 Carlton
Wood Almon, carpenter, 557 Church
Wood Ambrose, laborer, 73 Tate
Wood Andrew, barber, 56 King e, h 34 Victoria
Wood Arthur T, secy Phœnix Mutual Ins Co, 204 Carlton
Wood C & Co (Chas Wood), cement and plaster works, Little Adelaide, cor Niagara
Wood Chas, of C Wood & Co, 169 Hope
Wood Chas, teamster, 66 Berkeley
Wood E C F, clerk, 43 Bleeker
WOOD EDMOND, baker, 109 York
Wood Frederick, printer, 49 Louisa
Wood Fred J, cigar maker, 7 Alexander
Wood Frederick J, ward foreman, 7 Alexander
Wood George, stonemason, Cedar n s
Wood Henry, carpenter, Harbord n s
Wood Henry, dyer, 280 Hope
Wood Henry J, tinsmith, 193 King e
WOOD HON S C, treasurer, Parliament Bldgs, Front w
Wood James, carter, 142 Oak
Wood John, carpenter, Reid's lane w s
Wood John, painter, 128 Centre

WOOD JOHN & SONS,
BOX AND PACKING-CASE
MANUFACTURERS,
PLANING AND MOULDING MILL,
260 *Front E, cor Erin.*
JOHN WOOD J JN WOOD
PHILIP WOOD AMOS WOOD

VICTORIA COMPOUND SYRUP OF HYPOPHOSPHITES
increases the quantity and improves the quality of the Blood

Wood John, of John Wood & Son, 175 Ontario
Wood John, of T M Wood & Co, 31 Grosvenor
Wood John, of Selway & Wood, 31 Grosvenor
Wood J O, chemist and druggist, 181 King w
Wood John R, carpenter, 69 Brunswick av
Wood Richard, bookkeeper, 84 Walton
WOOD ROBERT A, chemist and druggist, 230 Yonge
Wood Samuel G, of Smith, Wood & Bowes, 43 Bleeker
Wood Thomas, tinsmith, 333 Parliament
Wood T M & Co (T M Wood, John Wood) sashes and blinds manufacturers, 12 Victoria
Wood T M, of T M Wood & Co, 31 Grosvenor
Wood Thomas R, agent Ætna Ins Co, 47 Wellington e, h 53 Charles
Wood Wm, 12 Little Richmond
Wood Wm, printer, 9 Widmer
Woodall Charles, bookbinder, 21 Dorset
Woodall George, shoemaker, 10 Church
Woodall J W, bookbinder, 121 Mutual
Woodall Thomas, printer, r 231 Sherbourne
Woodbridge Thomas, of T Woodbridge & Co, 214 Carlton
Woodbridge T & Co, (T Woodbridge), saddlery hardware, 36 Church
WOODBINE HOTEL, Joseph Taylor propr, 88 Yonge
Woodbine Race Course, Joseph Duggan propr, King, e Don
Woodbury Wm, Customs Officer, Don, 54 Oak
WOODCOCK ANDREW, millinery, wholesale and retail, 92 Yonge, h 82 Wilton ave
Woodgreen Methodist Church, Rev J McCarroll minister, King, e Don
Woodhall Frederick, paper ruler, 130 Lumley
Woodhouse Allen, asst mail clerk, *Mail* office, King w
Woodhouse Henry, blacksmith, 4 Church
Woodhouse John, policeman, 114 Teraulay
WOODHOUSE J JOSEPH, accountant British Canadian Loan and Investment Co (limited), 206 Church
Woodhouse Miss Fanny, teacher, 303 King w
Woodhouse Thos, fruiterer, 339 Queen e
WOODHOUSE THOMAS, dry goods, millinery and clothing, 125-127 King e
Woodhouse Wm G, baker, 284 Wilton av
Woodland Charles R, messenger, 159 Richmond w
Woodland George, commercial traveller, 228 Berkeley
WOODLAND JOSHUA G, book and job printer, 4 King w, h 59 Walton
Woodland Joshua M, salesman, 228 Berkeley
Woodlawn Hotel, Bernard Sullivan propr, 78 Adelaide e
Woodley James, carpenter, r Oak Terrace, Oak
Woodley Mrs Jane, wid Thomas, 78 Seaton
Woodley Thos, tailor, 8 Maple fr Carlton
Woodley William, carpenter, 79 Carlton
Woodman John, carpenter, 67 Grosvenor av
Woodroffe Charles, sausage manuf, 13 Queen e, h 22 Queen e
Woodrow Henry, laborer, Strange w s
Woodrow Miss A, dress and mantle maker, 376½ Yonge
Woodruff Geo S, of Fisk & Woodruff, 280 King w
Woodruff Mrs R A, wid Powell, 95 Richmond e
Woods —, shoemaker, 48 St David
Woods Arthur, laborer, 96 Victoria
Woods C, policeman, 10 Bond
Woods Charles, farmer, bds Globe Hotel
Woods Francis, laborer, 77½ Chestnut
Woods Francis, laborer, 88 Markham
Woods George, carpenter, 148 Major
Woods Gilbert, laborer, 14 Sumach
Woods Henry, 26 Lumley
Wood James, salesmrn, 78 Walton
Woods John, grocer, Dundas cor Dover Court road
Woods John, knitter, r 292 Front e
Woods John, laborer, 91 Cherry
Woods Michael J, of J Mallon & Co, Brockton
Woods Miss Maria, teacher, 447 Yonge
Woods Mrs Ann, wid Robt, 100 Berkeley
Woods Mrs Eliza, wid Thomas, 3 Market fr Cherry
Woods Mrs Frances, wid, caretaker, Exchange Alley e s
Woods Mrs Jane, 64 Esther
Woods Patrick, butcher, Brockton
Woods Robert S, police constable, 3 Hardy's Block, Gerrard, e of Parliament
Woods Robt, of T & R Woods, 298 Yonge
Woods Samuel, conductor GTR, 78 Portland
Woods Thos, dry goods, 306 Queen w
Woods T & R (Thos Woods & Robt Woods), fruit and confectionery, 298 Yonge
Woods Thos, of T & R Woods, 298 Yonge
Woods William, stone mason, 58 Conway
Woods William P, bookkeeper, 91 Yonge
Woodstock William H, glass engraver, 181 Sumach
Woodward, Grant & Co (Robt Woodward, Jno B Grant, Thos Barfoot, and Thos Bond), lithographers, engravers, &c, 44 King e, workshop r 82 Yonge
Woodward John, machinist, 548 King w
Woodward Robt, of Woodward & Grant, 5 East Park Terrace, Carlton
Woolfrey Mrs Alice, wid Thos, 43 Richmond e
Woolgar Mrs S, dressmaker, 9 Muter
Woollatt William, gardener, 77 Hackney
Woollett Wm, clerk N R C, Seaton Village
Woollings James, of J & J Woollings, 52 Caer Howell
Woollings Joseph, of J & J Woollings, 52 Caer Howell
Woollings J & J (Jos Woollings and James Woollings), butchers, cor Lippincott and Nassau, and 52 Caer Howell, cor McCaul
Woolway Thos, expressman, 83 St David
Wooster Mrs Emma, wid Thos, 30 Power
Wootten David G, 18 Woolsley
WOOTTEN FRANK, propr *Dominion Churchman*, and reading room, 11 York Chambers, Toronto, h 25 Breadalbane

J. BRUCE & CO., Photographic Artists, 118 King St. West

Worall John, tinsmith, 138 Sackville
Worboys Jesse, hatter, 106½ Queen w, h 96 Davenport road, Yorkville
Worden Jethro, manager Newell Organ Reed Co, r 87 Adelaide w, h 188 Little Richmond
WORDLEY WM M, butcher, 69 Carlton, cor Church, h 349 Church. *See advt. page 11.*
Worfolk William R, barber, r 9 Teraulay
WORKMAN JOSEPH, M D, 113 Mutual
World Thomas T, agent, 190 Gerrard e
World Thomas, com traveller, 236 Carlton
Worley James, carpenter, 17 Beverley
Worrell Bros, brick yard, 135 Sydenham
Worrell George, of Worrell Bros, 137 Sydenham
Worrell J A, of Crombie, Crombie & Worrell, 165 John
Worrell Thomas, of Worrell Bros, 147 Sydenham
Worsdall Robert, stonecutter, 107 Clinton
Worth Arthur, bookkeeper, 34 Nassau
Worth Benjamin, of T P & B Worth, 43 Nelson
Worth Ed, engineer, 99 Clinton
Worth Mrs Mary, wid Thos, washerwoman, 116 Brunswick ave
Worth Richard C, police constable, 153 Church
Worth Robert, clerk, 99 King e
Worth Thomas P, of T P & B Worth, 30 Esther
Worth T P & B, (Thos P Worth and B Worth) carpenters and builders, 22½ Nelson
Worthing Henry, blacksmith, 126 Esplanade e
Worthington James, carpenter, 107 Esther
WORTHINGTON JAMES, propr Windsor Hotel, Dorchester st, facing Dominion sq, Montreal
Worthington Mrs Mary, wid J, 4 Queen's park crescent
Worthy Francis, carriage painter, 21 Nassau
Worts F T, bank clerk, 25 Mill
Worts James G jr, of Gooderham & Worts, 58 Mill
Worts James G sr, of Gooderham & Worts, 58 Mill
WRAGGE EDMUND, gen manager Toronto, Grey & Bruce Ry, 44 Front w, h 467 Jarvis
Wray Geo, messenger Custom House, 13 Lumley
Wren Patrick, tailor, 3 Sydenham
Wren Thomas, stonecutter, 15 Emily
Wright —, builder, 72 Walton
WRIGHT ADAM H, MB, MRCS, Eng, 312 Jarvis
Wright Alexander, baggageman N R C, 141 Lumley
Wright Alex, night watchman gaol, 329 Wilton av
Wright Alexander W, editor, 51 McGill
Wright Alfred, clerk, 253 Sherbourne
Wright Andrew D, tobacconist, 3 Revere Block, King w
Wright A W, of Smallpeice & Wright, 51 McGill
Wright Barnabus, brakeman N R C, 135 Little Richmond
Wright Charles, 10 St Andrew
Wright Charles, carpenter, 37 Grosvenor ave
Wright Charles, clerk, 64 Vanauley
Wright Charles, foreman Northern elevator, 36 Bellevue av
Wright Daniel, carpenter, 14 Clyde
Wright Edward, carpenter, 22 Terauley
Wright Frank, hackman, 217 Berkeley
Wright Frederick, solicitor, 6 Bon Accord Building, 30 Church, h 16 Gerrard e of Parliament
Wright Fred E, pressman, 22 Terauley
WRIGHT FRED H, M B, L R C P, London Surgeon, 117 Church, h 197 Queen e
Wright George, 414 Sherbourne
Wright George, carpenter, 169 Centre
Wright George, fruiterer, 661 Yonge
Wright George, hotel keeper, 148 York
Wright George, laborer, 190 Bathurst
Wright George, laborer, 90 Claremont
Wright George, of Livingston & Wright, 247 Sherbourne
Wright George, M D, physician and surgeon, 243 Simcoe
Wright Henry, blacksmith, 479 Queen w, h 34 Eleanor
WRIGHT HENRY H, M D, physician and surgeon, 197 Queen e
Wright Henry T, waiter, r 26 Teraulay
Wright Hugh, law clerk, 83 Victoria
Wright Jacob, builder, 44 High, fr Spadina ave
Wright Jacob, carpenter shop, 86-88 Esther, h 91 Esther
Wright James, ——, 105 Sackville
Wright James, bookkeeper, 47 Elm
Wright James, carpenter, 163 Universlty
Wright James, cellarman, 62 Oxford
Wright James, moulder, 14 Emma
WRIGHT JAMES, prop The Exchange, 166 King e
Wright James, salesman, 62 Oxford
Wright James, shoemaker, 98 Major
Wright James, of Wright & Co, 21 Borden
Wright James H, laborer, 31 Emma
WRIGHT JOHN, plumber, gas and steam fitter, galvanized iron worker, etc, 403 Yonge, h 6 Gerrard e
Wright John J, bookkeeper, 105 Sackville
Wright Joseph, of Bennett & Wright, 1 Dalhousie
WRIGHT, JOS & CO (Jos Wright), chemists and druggists, 100 Queen w
Wright Joseph, of Jos Wright & Co, cor High and Esther
Wright Joseph, painter, 17 West fr Tecumseth
Wright Joshua, laborer, r 66 Centre
Wright Miss, 13 Christopher
Wright Mrs Ellen M, wid T, 207 Berkeley
Wright Mrs Mary, wid J, 92 Muter
Wright Mrs Mary A, plain sewing, 208 Centre
Wright Mrs N, wid Matthew, 58 Sherbourne
Wright Peter Alex, pattern maker, 22-24 Bellevue ave
Wright Prof R, M A B S C, 26½ McCaul
Wright Robert, brakesman, 19 Vanauley

MRS. KELLEY gives information on all kinds of needle-work, free of charge. Palace Wool Store, corner Grenville and Yonge Streets

Wright Richard, stage carpenter, 52 Richmond w
Wright Thos, 253 Sherbourne
Wright Thos, com trav, 234 Carlton
Wright Thos, hotel, 66 Oak
Wright Wm, r 6 Camden
Wright Wm, 115 Dalhousie
Wright Wm, barber, 12 Queen w
Wright Wm, carpenter, 26 Huron
Wright William, clerk, 421 Church
Wright Wm, clerk P O, 513 Sherbourne
Wright Wm, engineer, Post Office, 28 Denison av
Wright Wm, fruits and oysters, 101 King w
Wright Wm, laborer, 110 Dalhousie
Wright Wm, salesman, 421 Church
Wright Wm, saloon, 329 King e
Wright William, shoemaker, 89 Lippincott
Wright Wm G, clerk, 32 Earl
Wright William H, police constable, 81 McGill
Wrigley M, boots and shoes, 276 Queen w
Wrigley Walter S, painter, 96 Strachan ave
Wrigley William, cotton waste, metals, etc, Commercial, n s
Wrong George McK, clerk, 9 Caer Howell
Wyatt George, ship broker, 256 Simcoe
Wyatt George H, ticket agt, 83 Brock
Wyatt H F, law student, 256 Simcoe
Wyer Mrs Margaret, wid, r 86 Lombard
WYLD & DARLING BROS, (Fred Wyld, H W Darling and Robert Darling), wholesale woollens, 13 Front w
Wyld Frederick, of Wyld & Darling Bros, 76 Pembroke
Wylde Wm S, sewing machines, 531 Queen w
Wylie Alexander, accountant, 22 Sumach
Wylie Alex C, painter and paper hanger, 22 Sumach
WYLIE DAVID B, ticket agent G W R and N R C, foot of Simcoe, h 76 Niagara
Wylie R C, clerk, 426 Queen w
Wylie Robert J, commercial traveller, 42 Adelaide w
Wyndow William, cutter, 87 Gloucester
Wyness Alexander, electro plater, 419 Yonge
Wynn, Mrs Harriet, wid H C, 209 Gerrard e
Wynne John, propr Volunteer Hotel, 39 Sullivan cor Huron
Wynne Thomas L, shoemaker, 27 Douro
Wynne William, fireman, 95 Tecumseth
Wyrill Geo, tailor, 29 Wilton av
Wyth Nicholas, carpenter, 107 Dalhousie
X L C R DINING ROOM, Henry J Cox, proprietor, 35 Adelaide e
Yale Henry B, of Sandford Yale & Co, 181 Carlton
Yale Mrs Barbara, 175 Seaton
YALE SANFORD & CO (Henry B Yale), lumber merchants, cor Front & Frederick
Yarchow Luding, coppersmith, 151 Parliament
YARKER GEO A, manager Bank of Montreal, 2 Front
Yarnall Isaac, chainmaker, 141 Front e
Yarwood Stephen L, clerk, 427 Yonge
Yates Arthur G, of J R Barley & Co, res Rochester, N Y
Yates Frederick T, of F T Yates & Co, 12 Gloucester
Yates Joseph, clerk, 114 Victoria
Yates William E, salesman, 26 Gerrard w
Yeates Peter, carpenter, 183½ Chestnut
Yeates Peter, machinist, 109 Mutual
Yeates Robert, fireman, 94 Niagara
Yeilding Wm, 44 Seaton
Yeomans Mrs Mary J, wid William, bdg hse, 95 Adelaide e
Yeaxlee Nelson, porter, Temperance
Yeaxlee Sutton, waiter, 31 Temperance
Yielding Thomas, clerk, 44 Seaton
YONGE STREET WHARF, Freeland estate, proprs, Donald Milloy, lessee
York Chambers, Toronto cor Court
York Hotel, John Fitzgerald, propr, 133-135 York
York Street Public School, William Spotton, head teacher, cor York and Richmond
York Street Wharf, Esplanade w, foot of York
Yorke George, engineer, Osgoode Hall, Queen w
Yorke Lionel, contractor and lessee, Cosmopolitan wharf, Esplanade, foot George, h 9 Bloor e
YORKSHIRE HOTEL, John E Schiller propr, 120-124 Adelaide e
YORKVILLE FRUIT DEPOT, Thomas Edwards, manager, 703 Yonge
Yorkville Laundry, Henry D Palser, propr, 695 Yonge
YORKVILLE LOOP LINE RAIWAY, J O Rowlandson, sec-treas, 44 Front w
Yorkville Times The, Ed Devine ed and propr, 17 Adelaide e
Yorston Hugh (of King & Yorston) 23 Queen w
Yorston James, locker Customs, 181 University
Yorston John, letter carrier, 189 University
Yorston Robt, 191 University
YOSEMITE HOTEL, Wm B Stanley, propr, 54-56 Adelaide e
Young Alex, City Water Works, 33½ Terauley
Young Archibald, Manitoba Land Agent, 35 Colborne, h Prince Arthur av, Yorkville
Young Arthur, stonecutter, 95 Centre
Young David, of Cherry and Young, 481-483 King w
Young David, safemaker, 6 Regent
Young George, machinist, 32 Nelson
Young George, painter, 32 [illegible]
Young George, salesman, 32[illegible] Wilton av
Young George A, carpenter, Division
Young George S, shoemaker, 460 King w
Young George P, 115 Bloor e
Young James R, miller, 2 Sydenham lane
Young James, carpenter, 92 Elm
YOUNG JAMES, com merchant, 5 Bon-accord bdgs, 34 Church, h 2 Sultan
Young James, engineer, 17 Sumach

CANADA LIFE ASSURANCE CO'Y, Office 46 King St. W.

Young James, gardener, 204 Wellesley
Young James, laborer, 31 Camden
Young James, of H J Matthews & Bro, 46 Grenville
Young James R, miller, 37 Sydenham lane
Young John, commission merchant, 87 Maitland
YOUNG JOHN, depository U C Bible and Tract Societies, 102 Yonge, res 166 Teraulay
Young John, laborer, 57 Duchess
Young John, laborer, 4 Soho
Young John, mailing-room *Mail*, 31 Anderson
YOUNG JOHN J R, groceries and provisions, 211 Queen e
Young John, of John Young & Co, 87 Maitland
YOUNG JOHN & CO (John Young), wholesale provision merchants, 62 Front e and 23 Church
Young John sr, salesman, 211 Queen e
YOUNG JOHN, undertaker, 361 Yonge
Young John T, grocer, 390 King w
Young John W, of Perkins Ince & Co, 82 Gloucester
Young Matthew, brakesman G T R, 460 King w
YOUNG MEN'S CHRISTIAN ASSOCIATION, Thos J Wilkie, sec'y, Queen w, cor James
Young Miss Mary, dressmaker, 31 North
Young Moses B, barber, 254 King e, h Bolton
Young Mrs A, wid George, bdg house, 10 Ontario
Young Mrs Elizabeth, wid David, 31 Anderson
Young Mrs E, wid John, r 218 Queen e
Young Mrs Ellen, wid John, 164 George
Young Mrs Jane, wid Archibald, grocer, 347 Adelaide w
Young Mrs M, wid D, 6 Leonard ave
Young Mrs Mary, wid William, 211 Elizabeth
Young Rev Geo, Pastor Richmond-st Methodist Church, 171 George
Young Rev S W, Pastor Church of Ascension, 29 McCaul
Young Rev Wm C, Presbyterian, 55 High, fr Beverley
Young Robert, carpenter, 69 Dundas
Young Robert B, carpenter, 361 Yonge
Young Thomas, conductor G T R, 13 West, fr Tecumseth
Young Thomas R, pedlar, 74 Louisa
Young Wm, 72 Walton
Young Wm, laborer, 133 University
Young Wm, printer, 383 King w
Young W A, com trav, bds Walker House
Young Wm C, leather cutter, 87 Teraulay
Young W H, Club Chambers, 83 York
Young W S, painter, 78 Beveley
Young Women's Christian Association Boarding House, Mrs Mary A Scott, matron, 19-21 Duke
Younger Robert R. of Morrison, Younger & Co, 44 St James' Square, Gerrard e
Youngrengr George, butcher, 5 Sumach
Yuhr Herman, mer tailor, 49 Queen w
Zablocki Ernest J, artist penman, 142 Ontario
Zahn Julia, bookbinder, 45 William
Zala Paul, confectioner, 1 Madeira Place
Zears Andrew, cigar maker, 57 Centre
Zimmerman John, of Zimmerman, McNaught & Co, 21 Montague
ZIMMERMAN, McNAUGHT & CO, (John Zimmerman, Wm K McNaught and Wm G H Lowe), wholesale jewellers, &c, 56 Yonge
Zimmerman John, of Zimmerman, McNaught & Co, 23 Montague Place
ZIMMERMAN RICHARD, M D, L C R P, physician and surgeon, 171 Church
Zinkermagel Theo, carriage builder, Shaw e s
Zion Congregational church, cor Adelaide w & Bay
Zurhorst Charles & Co, grocers, 365 Queen w

PLACES IN THE NEIGHBORHOOD OF TORONTO.

BEN LAMOND.

Ashton Edward, butcher
Basley John, laborer
Bethune George S C, secy-treas Farmers' Loan and Savings Co
Boston Frank, grocer and propr Ben Lamond Summer Boarding House
Broderick Richard, laborer
Brotherston William, blacksmith
Campbell John, teamster
Chapman David, farmer
Chapman John, farmer
Charlton John, gardener
Coleman Charles, carpenter and P M
Darling Rev W S, rector Holy Trinity Church
Darling Walter, paying teller Dominion Bank
Darnbrough Rich, teamster
Elliott William, jr, watchmaker
Elliott William, sr, farmer
Empry —, gardener
English William, furrier
Flynn John, carpenter
Hannan Michael, laborer
Hewitt James, laborer
Johnstone Noble, farmer

FOR Consumption Weak Lungs, Throat Diseases, and General Debility, use VICTORIA COMPOUND SYRUP OF HYPOPHOSPHITES]

Kennedy James, gardener
Lawrence Frederick, farmer
McBride David, farmer
McCarvell William, hostler
McGee James, laborer
McGill Wm, laborer
Melbourne Robert, contractor
Monteith William, produce merchant
Morton Benjamin, of Whitney & Morton
Muir —, laborer
Needham Richard, section boss G T R
Paterson Peter, Governor British America Assurance Co
Pitman John, laborer
Ruttan Rev Charles, pastor of St John's Episcopal Church, Norway
Seal James, gardener
Siddle —, gardener
Smith James L, contractor
Sullivan Daniel, laborer
Tramway stables
Victoria Hotel, John Rippon, propr
Weaymouth William, laborer
Wilson Hon Adam, judge
Windson Henry, laborer

BROCKTON.

Abbs Robert, gardener, Dundas
Abbs William, market gardener, St Clarence av
Adde William, butcher, Brockton
Adde William, milkman, Dundas
Ashdown Joseph, basket maker, Dundas
Atkinson Joshua, grocery, Dundas
Barnes Isaac, butcher, Dundas
Beckett Henry, laborer, cor Bloor and Symington
Boland Thomas J, gardener, Brockton
Borland Michael, gardener, Bloor
Borland Thomas, gardener, Bloor
Brennan Laurence, driver, Brockton
Brennan Mrs Catharine, wid Michael, Brockton
Brierly James, expressman, Bloor
Brown Robert, gardener, Bloor
Brown William C, butcher, Brockton
Balmar Matthew S, carpenter, Brockton
Barns Martin, saddler, Dundas
Buckley Patrick, laborer, Brockton
Campbell Richard, gardener, Bloor
Campbell William, farmer, Symington ave
Canar Edward, tailor, St Clarence av
Carson John, farmer, Bloor
Catholic Church, Father Shea priest,
Clendenan Daniel W, clerk, Dundas
Church Mrs Ann, wid Joseph, postmistress, Dundas
Clendenan Rev George W, minister, Dundas
Crealock George, butcher, Dundas
Curran Philip, laborer, Dundas
Dean Thomas, Dundas
Denison Charles L, Dufferin
Duggan Francis S, laborer, Brockton
Duggan Mrs Ann, wid Jas, Brockton
Emmerson Joseph, gardener, Bloor
Essery W T, builder, Brockton
Foley John, laborer, Dundas
Gray John, nurseryman, Dundas
Grey Robt, carpenter, Dundas
Griffin John, rope manufr, St Ann's av
Griffin Michael, gardener, Bloor
Griffin Michael, tailor, St Clarence av
Guthrie Richard, grocery, Dundas
Harper John A, baker, Dundas
High Park Hotel, M Slattery, propr, cor Dundas and Bloor
Huntley Geo, gardener, Bloor
Johnston Benjamin, dairyman, St Clarence av
Kearns Patrick, carpenter, St Clarence av
Kinsley Thomas, laborer, Symington av
Levack Sinclair, drover, Dundas
Lochrie James, rope manufacturer, Bloor
Lowe William, cabinet maker, Patton Row
McCowan Robert, caretaker, Dundas
McFarland Peter, toll gate, Dundas
McGregor Archie, rope manufacturer, St Clarence ave
McLennan Kenneth, gardener, Bloor
McQuire Richard, temperance house, Dundas
MALLON JOHN, J P, butcher, Dundas
Maloney John, gardener, Brocton
Maloney Patrick, laborer, Brocton
Meredith Henry T, baggageman, Bloor
O'Leary Dennis, drover, Dundas
Oster ——, dairyman, St Clarence ave
Palmer Joseph, watchmaker, Dundas
Presbyterian Church, Dundas
Roseback Joseph, butcher, Dundas
Scott John, butcher, Dundas
Shea John, laborer, Dundas
Simon Nicholas, gardener, Bloor
Smith Wm, laborer, Dundas
SMYTH PATKICK S, prop Brockton Club House, Dundas
Sullivan Bartholomew, laborer, St Clarence av
Sullivan James, waggon maker, Dundas
Tracey Patrick, laborer, St Clarence ave
Tucker Wm, butcher, Dundas
West Frank, butcher, Brockton
Woods James J, butcher, Dundas
Woods Michael J, butcher, Brockton
Woods Patrick J, butcher, Dundas
Woods Wm, blacksmith, Dundas
Worm Robert, gardener, Dundas

DON MOUNT.

Adams Thomas, shoemaker, High w s
Adams Thomas W, shoemaker, High
Albury Thomas, laborer, Kingston road, n s
Allen Alfred, laborer, Bolton e s
Allen William, machinist, Ramblers road n s
Allend William J, agent, Kingston road
Allsop George, carpenter, Bolton e s
Andrews Absolom, tailor, Kingston road
Anderson James, cooper, Bolton n s
Anderson Frank Hamilton, bookbinder, Hamilton e s

J. BRUCE & CO., Photographers { CHILDREN'S PICTURES A SPECIALTY.

Anderson William, laborer, Hamilton e
Andrews William Geo, painter, 4 Clarks s s
Atkins Daniel, laborer, Harris w s
Aitkins Thomas, shoemaker, Bolton e s
Baird Crawford, engine driver, Clark s s
Barrett William, produce merchant, Mary w s
Baxter Wm John, laborer, Bolton
Beasley Henry, laborer, Ramblers road s s
Bedley James, plasterer, Mary e s
Bedley Manuel, agent, Munro w s
Bedley Thomas, engineer, Mary w s
Bedley William, Munro e s
Bennett George A, laborer, Wardell e s
Bennett Richard, laborer, Mary e s
Bide Thomas, laborer, Mary w s
Bloomfield George B, shoemaker, Boulton w s
Bloomfield William, dealer, Crawford s s
Bloor James, laborer, Matilda e s
Booker Edward, laborer, Clark s s
Booth Samuel, builder, Kingston road n s
Boston Matthew, laborer, Mary w s
Boston Thos, laborer, DeGrassi e s
Boulton St School, Thomas Hogarth, head teacher, Boulton
Bourne John, laborer, Harris e s
Boyce Albert, bookkeeper, Smith
Bright Henry, brass finisher, Kingston road n s
Bright John, shoemaker, Kingston road n s
Bright William, cabinetmaker, Kingston road n s
Burton Thomas, harness maker, Kingston road n s
Brooks George, bricklayer, Munro e s
Brooks Benjamin, bricklayer, Munro w s
Brown Hugh, agent, High w s
Brown William, bricklayer, DeGrassi e s
Buckland Caleb J, painter, Hamilton e s
Buckner Samuel, laborer, Munro w s
Bunting George, laborer, Rambler's road n s
Burgess James, stonemason, Rambler's road s s
Burgess James E, painter, Rambler's road s s
Burness Mrs —, wid Henry, bakery, Kingston road
Burnham Edward J, shoemaker, Boulton w s
Burns Patrick, laborer, DeGrassi w s
Butcher Henry, laborer, DeGrassi w s
Butler Fred, printer, DeGrassi e s
Byron Frank, shoemaker, DeGrassi, e s
Calsou Samuel, cabinetmaker, Mary e s
Cairns Mrs Ellen, wid Timothy, DeGrassi w s
Campbell Patrick, laborer, Rambler's road, s s
Campbell Septimus, coppersmith, Hamilton, n s
Carrette George R, bricklayer, Munro e s
Carroll Nathaniel, builder, Danforth road
Carter Charles, laborer, Crawford n s
Cassidy Soloman, printer, Matilda, s s
Cassidy Mrs, wid William, Matilda, s s
Chambers Mrs Mary, wid William, Harris w s
Champ John, roofing paper manufacturer, Mary w s
Cherry Benjamin W, clerk, Kingston road n s
Cherry Moses, shipwright, Kingston road n s
Cleary John, laborer, Wardell e s
Clark David, bottler, Bolton e s
Clayton Robt, stonecutter, DeGrassi w s
Cobley Henry, com trav, Grover
Conden Peter, pedler, Kingston Road
Coomb John, grocer, Mill Road e s
Cooper John W, sawyer, DeGrassi w s
Copporth Henry Y, laborer, Grant e s
Cordingley Wm, farmer, Munro
Coupland Robt M, blacksmith, Matilda s s
Courtney John, caretaker, Mill Road w s
Cowling Mrs Eliza, Rambler's Road, s s
Cox Alfred, carpenter, DeGrassi w s
Cox Charles, bricklayer, DeGrassi e s
Cross Christopher, painter, Rambler's rd, n s
Crowe Edward, safe maker, Harris e s
Crozier John, printer, High w s
Cubitt John Thos, machinist, Mary w s
Cuff John T, sausagemaker, Josephine
Cumming Thos, shoemaker, Bolton
Davey James, laborer, Munro w s
Davis Edward, carpenter, Kingston rd n s
Davis George, tailor, Munro w s
Davis Mrs Victoria, coal & wood dealer, Crawford n s
Davis Thomas, ice agent, Crawford
Davidson William, laborer, Mary e s
Davis William, laborer, Munro, w s
Dawson James, carpenter, Bolton e s
Dawson Samuel, painter, Kingston rd
Dean Edward, clerk, Ramblers' rd s s
Dean James, tinsmith, Kingston rd n s
Dean John B, grocer, Munro w s
Defries Richard, gardener, Milford e s
Doel Wm H, Justice of Peace, Mill Road w s
Dogart Mrs, wid Peter, Ramblers' rd n s
Drone Michael, laborer, Ramblers' rd n s
Dunckley Richard, bricklayer, Bolton e s
Dunham Frederick, piano maker, Harris e s
Earl William, fruit dealer, Thompson n s
Elliott John, moulder, Hamilton, e s
Elliott Thomas W, of Elliott & Co, Smith st off Mill road
Ellis Rudolph, engineer, Bolton e s
Ellman George, shoemaker, High w s
Entwistle John, painter, Grant w s
Entwistle Thomas, painter, 2 Grant w s
Etherland John, grocery, Hamilton w s
Farr Terance, laborer, Kingston rd
Farr Terance, Temperance Hotel, Kingston road
Ferguson George, plasterer, De Grassi e s
Field George, grocer, Mill road e s
Finlay James, fireman, Munro e s
Fisher William R, collector *Globe*, DeGrassi e s
Fitch George, milkman, Munro w s
Fitch John, leather case maker, Crawford n s
Fleming Joseph, tinsmith, DeGrassi w s
Flesher John, carpenter, Wardell e s
Foley Patrick G, carpenter, Mill rd w s
Frame George, machinist, Kingston road
Fraser John E, book keeper, Rambler's road n s

MRS. KELLEY'S for School of Art, Mmes. Le Boultiller and Louell's Designs in Needle Work. Palace Wool Store, corner Grenville and Yonge Streets

Fraser Miss Maggy, school teacher, Kingston road n s
Freeze Mrs Ann, wid John, Munroe e s
Frost George, safe maker, Thompson e s
Fryer Robert, shoemaker, DeGrassi w s
Garrat Thomas, pedler, Rambler's road n s
Geary James, machinist, Munro e s
Gerrard Edward, laborer, DeGrassi w s
Gibb John, milkman, Munro e s
Gibson John, farmer, Danforth road
Gilbert Rev John D, Methodist, DeGrassi w s
Gildred William, carpenter, Munro w s
Godfrey Henry Lerier, marble cutter, DeGrassi, e s
Goldsworthy James, laborer, Munro e s
Gosman Murray, laborer, Hamilton w s
Gray Joseph, flour and feed, Smith
Green Charles, shoemaker, Paul
Green James, timekeeper, Matilda s s
Grett George, bricklayer, Hamilton w s
Haggat John, pedlar, DeGrassi w s
Haines George William, bottler, 4 Grant w s
Halliburton James, carpenter, Mill road w s
Haney James, laborer, DeGrassi w s
Harris William, laborer, Boulton w s
Hart John F, clerk, Mill road e s
Hatt John, laborer, Munro w s
Hayes John W, gas fitter, Paul e s
Haynes Mrs Emily, wid John, Mill road
Healy John, labourer, Rambler's road n s
Heath Edward T, packer, DeGrassi e s
Heffer George, laborer, DeGrassi w s
Heinrich Tobias; grocer, etc, Kingston road
Henthorn Adam, laborer, Rambler's road n s
Herbert Albert A, whitewasher, Hamilton e s
Hewett James, carpenter, Matilda e s
Hewlett John laborer, Kingston road n s
Hewitt William, gardener, Mill road e s
Hill Henry, laborer, Bolton e s
Hill James, laborer, Grant e s
Hipua John, baker, Clark s s
Hoare John, laborer, DeGrassi w s
Hobson William, laborer, DeGrassi w s
Hodgson William, carpenter, Munro w s
Hogarth Thomas, head teacher Boulton street school, Boulton
Holder John, harnessmaker, Grant e s
Holston William, laborer, Grant e s
Hopkins Oliver, bookbinder, DeGrassi w s
HOURIGAN JOHN, hack driver, 26 Thompson
Hourigan Martin, laborer, Mill road w s
Hubby James, night watchman, Mary w s
Hull James, teamster, Munro w s
Hullett George, laborer, Grover s s
Hunt Robert, expressman, Munro e s
Ingolby John, laborer, Ramblers road s s
Jeffrey William, furrier, Ramblers road s s
Jenkinson Edwin, clerk in treas dept, Kingston road n s
Johnson William, stonecutter, Boulton w s
Johnston Richard, laborer, Boulton w s
Johnston William, dealer, Mill road e s
Keenan Peter, laborer, Hamilton e s
Kendrick William S, laborer, Matilda e s
Kerrison Henry, salesman, Mill road
Kiddy James, belt maker, Kingston road n s
Knibbs Frederick, laborer, DeGrassi w s
Knoblock Paul, sawyer, Munro e s
Kerrigan Peter, laborer, Thompson s s
Lake Jacob, in spice mill, Boulton e s
Lakey William, shoemaker, Boulton w s
Langley Benjamin, clerk, Mill road
Langston James J, expressman, DeGrassi w s
Larter Robert, laborer, Boulton w s
Lawrence Charles, bricklayer, DeGrassi e s
Lawrence Isaac, shoemaker, DeGrassi w s
Lawrence John, bricklayer, DeGrassi w s
Lennox Robert, laborer, Wardell w s
Lepper James, carpenter, Boulton
Lewis Major Joseph William, Mill rd e s
L'Heureux Pierre, shoemaker, Boulton w s
Lomas James, pedlar, Ramblers rd w s
Lowrey John, carpenter, Crawford s s
Mallindine John, Grant
MALLINDINE JOHN, grocery and provision, Kingston rd r s
Mansfield Joseph, frult dealer, Kingston rd n s
Martin Richard, bricklayer, DeGrassi w s
Mason Eli, shoemaker, Boulton e s
Masonic Hall, Orient Lodge No 339, G R C, Thompson n s
MacDonald Peter, groceries and liquors, Mill rd e s
McCrum James, laborer, Matilda n s
McDonald John, bricklayer, DeGrassi w s
McGrath John, laborer, DeGrassi e s
McGregor Richard, bookkeeper, Mill Road e s
McKenna John, grocer, Crawford n s
McKenna Robt, cabinet maker Munro e s
McKeown John, painter, DeGrassi e s
McKerrow James, carpenter, Clark s s
McMullen Wm, clerk, Thompson s s
McQuaid Donald, gardener, High w s
McVoy Charles, bricklayer, Munro e s
Mead Mrs Harriet, Ice dealer, Crawford n s
Miller James, baker, Kingston Road n s
Miller John, bricklayer, DeGrassi w s
Milliken Edwin, Excise officer, Thompson n s
Mills James, laborer, Hamilton w s
Mitchell Allen, shoemaker, Wardell e s
Mitchell Richard, plumber, Hamilton w s
Mitchell Thomas, market gardener, Don Mount
Mitchell William, laborer, Thompson s s
Monteith George, carpenter, Kingston rd
Montgomery William, clerk, Wardell, e s
Moran Patrick, contractor, Thompson, n s
Morley William, laborer, Thompson s s
Morton Edward, night watchman, Paul w s
Moses Oscar, tailor, Munro w s
Moss John R, laborer, Grover s s
Moss Wm, bricklayer, Mary e s
Mountstephen James, currier, Hamilton e s
Mount Zion Congregational Mission Church, Mill rd w s
Mowat Joseph, milkman, Harris e s
Murray Daniel, laborer, Mill Road w s
Nicholson John, soap manufacturer, Kingston rd

INSURE IN THE CANADA LIFE.

Normansell Henry, milkman, Hamilton w s
Novel James, bricklayer, St Mary e s
O'Brien James, carpenter, Bolton e s
Offerr William, labourer, DeGrassi w s
Onely Thomas, laborer, Boulton w s
Orrett James, laborer, DeGrassi w s
Otter Joseph, carpenter, Boulton e s
Paddon Thomas, carpenter, Boulton w s
Pameniter Charles, laborer, Grant e s
Plater Henry B, bootmaker, Rambler's road s s
Parry Mrs Henry, millinery and dressmaking, Kingston road, n s
Patience William, porter, DeGrassi w s
Pattison George, laborer, Rambler's road n s
Paul Rembler, Munro e s
Pary Henry, carpenter, Kingston road n s
Payne William H, salesman, Rambler's road n s
Pearson Charles, shoemaker, Matilda s s
Pearson Robert, broom maker, Matilda s s
Philips Henry, laborer, DeGrassi w s
Pierce Charles Wm, laborer, Crawford s s
Playter John, farmer, Mill road
Playter Robert, clerk, Mill road, w s
Potter James W, foreman, Maurice e s
Prout Samuel, milk dealer, DeGrassi e s
Pye Henry, musician, Boulton w s
Querenton John, sausage maker, Kingston road
Rossitter John, laborer, Rambler's road s s
Reardon William, tailor, Munro w s
Redford George, painter, Munro e s
Redford Joseph, Munro e s
Regan John, tailor, Munro w s
Rendle Joseph, laborer, Matilda, n s
Richardson James, safe maker, Mary e s
Richardson John, moulder, Kingston road n s
Richardson William J, varnisher, DeGrassi e s
Ridout John, tailor, Hamilton e s
Roberts Joseph M, laborer, Matilda s s
Robinson Edwin, roofer, Mill road, w s
Rooke William H, gardener, Mill road
Ross Alexander, toll keeper, Kingston road n s
Ross James, agent, Thompson n s
Rossiter Patrick, laborer, Ramblers road s s
Rowland William, driver, Kingston Tramway
Rudd James, market gardener
Russell George, laborer, DeGrassi w s
Sargent Albert, shoemaker, Paul e s
Sargent Walter, shoemaker, Paul e s
Saunders William H, boat builder
Scott Francis G, butcher, Boulton e s
Seccombe John, porter, Hamilton e s
Selway David, blacksmith, Mill road e s
Severn George, porter, Clark s s
Sheppard Miss Mary, teacher Boulton street school
Simmonds Henry, laborer, Crawford s s
Sinclair Alexander, laborer, Munro e s
Sisman Thomas, shoecutter, Wardell e s
Shade Charles, Mill road
Small Pox Hospital, J Courtney, caretaker, Mill road w s
Smart George, carpenter, De Grassi e s
Smith John, bricklayer, Rambler's road n s
Smith James, pedlar, Boulton e s
Smith Peter, laborer, Rambler's road s s
Smith Thomas, laborer, Rambler's road s s
Smith William, carpenter, DeGrassi e s
Smith William B, carpenter, Munro e s
Snooks George, carpenter, Munro w s
Somans Henry, laborer, Mill road e s
Sparks James, mariner, Mill road w s
Speckman John R, stage manager, Kingston road n s
Spriggs Alexander, laborer, Munro w s
Stevens John, market gardener
Stewart Thomas, teamster, Mary w s
Strauss Peter, sheepskin dealer, Kingston rd
Simmons Arthur, grocery, Bolton e s
Sylvester David, wharfinger, Danforth e s
Sylvester Mrs Janet, wid Christopher, Smith
Tallhurst Harry, solesman, Munro e s
Tanner Robert, leather cutter, Wardell e s
Taylor Alfred, laborer, Boulton w s
Taylor Archibald, grocer, Mill rd
Taylor Mrs J, wid, washerwoman, Harris w s
Taylor John, fireman, Boulton e s
Taylor John, fruit dealer, Boulton w s
Thornton James, clerk, Kingston rd
Thompson Arthur C, draughtsman, High w
Thompson James, carpenter, Hamilton w s
Tidby William, baker, Grover s s
Tiffin Arthur, groceries, Munro e s
Tillyard Abraham C, cutter, Boulton w s
Timms John, brass finisher, Ramblers rd w s
Tennant John, porter, Mary w s
Toronto Gaol Officials, Governor, John Green; Deputy-Gov, Peter Ewing. Gaol Surgeon, J H Richardson; Steward, Robt E Griffith; Matron, Mrs M Crawford
Tomlin Benjamin, hotel keeper, Josephine
Towell William, laborer, Mary
Tumatty John, laborer, Ramblers' road s s
Turner James, blacking maker, Paul e s
Twist Richard, bricklayer, Bolton e s
Valiant Alfred, shoemaker, DeGrassi w s
Vance Samuel, engineer, Kingston road
Vermell George, shoemaker, Paul w s
Vine Wm, butcher, Mill road e s
Vose Charles, laborer, Kingston road
Wade Henry, laborer, DeGrassi e s
Wade Wm, general blacksmith, Munro e s
Wadham Thomas, carpenter, Bolton e s
Walker James, machinist, 6 Grant st
Wallace John, laborer, Bolton w s
Washington Geo, shoemaker, Hamilton w s
Watson Thomas, laborer, Harris e s
Webb Charles, laborer, Ramblers road s s
Webb Charles J, baker, DeGrassi w s
Welsman George, machinist, Kingston road n s
Weston W S, boots and shoes, Boulton e s
White Joseph, feed store, Kingston road
Whitehead Thomas, laborer, DeGrassi w s
Whitelaw Isaac, pedler, Rambler's road s s
Whitley Albert W, shoemaker, Boulton e s
Whitley James, laborer, Boulton e s
Wilby William, trunkmaker, DeGrassi e s

Victoria Compound Syrup of Hypophosphites is well adapted for all age and constitutions

Williams George, laborer, Crawford s s
Williams James, bricklayer, Rambler's road s s
Williams Wm, bricklayer, Rambler's road s s
Williams John, safe-maker, Hamilton e s
Wilson Wilson, laborer, Rambler's road s s
Woods Mrs C, wid William, grocery, Hamilton
Woodworth Simon P, fruit dealer, Boulton w s
Worley Charles, painter, Rambler's road n s
Worter Joseph, stonecutter, Boulton w s
Worth Miss Maggie, teacher, Boulton street school
Worthing Henry, blacksmith, Hamilton e s

LESLIEVILLE.

Adams Alfred, laborer
Adams Frederick W, butcher
Adams Thomas, jun, milkman
Adams Thomas, sen, milkman
Adams William T, butcher
Angus William, farmer
Armstrong James, gardener
Ashbee Charles, gardener
Ashbridge George, farmer
Ashbridge Levi, farmer
Ashbridge John, farmer
Ashbridge Mrs Elizabeth, wid of Jesse
Banks Richard, laborer
Bain Neil K, safe maker
Bazley Thomas, brickmaker
Best James, gardener
Best William, brickmaker
Blake John, brickmaker
Blake John, brickmaker
Boyd Mrs Sarah, wid Isaac
Boyd Wm, nurseryman
Bradshaw Edmond, builder
Bradshaw Edward, carpenter
Brockwell Thomas, brickmaker
Browne George, farmer
Butler Wm gardener
Cahill Edward, gardener
Carter John, harnessmaker
Cavanagh Richard jr, gardener
Cavanagh Richard sr, gardener
Chadwick William, market gardener
Cook George, brickmaker
Cook William, laborer
Cooper George, gardener
County School House, James K Johnston teacher
Crothers John, laborer
Cunningham —, gardener
Davey Thomas, gardener
Ellis John, laborer
Farren James, gardener
Finlay John, farmer
Flynn Mary, wid Patrick
Fogerty Patrick, gardener
Fox James, brickmaker
Fox Thomas, brickmaker
France John W, painter
Francis Samuel, gardener
Funican Thomas, jr, gardener
Funican Thomas, sr, gardener
Gibb Alex, farmer
Gibb John, dairyman
Greenwood Mrs Catherine, wid John, proptrs Puritan hotel
Hamilton John, brickmaker
Hammond John, laborer
Harris William, sausage maker
Hastings Thomas, farmer,
Hastings Thomas, laborer
Hill Samuel, farmer
Holland John, butcher
Holland John, butcher
Holland Patrick, butcher
Holland Patrick, butcher
Holland Patrick, butcher
Holland Terrence, sen, butcher,
Holland Terrance, butcher
Hoskins John, laborer
Hoskins Edward, gardener
Hunter David, gardener
Hunter William, poundkeeper
Irwin James, brickmaker
Jennings Thomas, gardener
Johnstone James K, teacher County School
Knight John, laborer
LESLIE GEORGE & SON (George Leslie, sen, and George Leslie, jun, nurserymen and florists, Leslie P O
Leslie Post Office, George Leslie, jun, P M
Leslieville R C Church, Rev Michael W O'Reilly, pastor
Leslieville Separate School, Miss Maggie Redden, teacher
Lewis Daniel, carpenter
Logan George, gardener
Logan John, gardener
Maller John, brick maker
Malin William, farmer
Manson William, carpenter
Millerish, Gowen, teamster
Mills John, farmer
Milmine Charles, laborer
Mitchell Joseph, painter
Mitchell Thomas, gardener
Moreley John, brickmaker
Marley Walker, brick manufacturer
McCawley Patrick, laborer
McFadden James, laborer
McFadden James, laborer
McKee Martin, grocer
McKee Martin, ice dealer
Nicholson Francis, gardener
Nicholson George, gardener
Nicholson John, gardener
Nicholson Wm, gardener
Nolan James, butcher
Norton James, gardener
Norton Martin, laborer
Norton Patrick, brickmaker
Norton Wm, brickmaker
O'Reilly Rev Michael W, Pastor Leslieville R C Church
Osborne Edward, gardener
Paddly Richard, laborer, Kingston Road

J. BRUCE & CO., Photographers—Colored Miniatures.

Pape James, gardener
Pape James, jr, gardener and florist
Pape John, gardener
Pape Joseph, jr, gardener
Pape Joseph, senr, gardener
Perkins John, laborer
Phipps Joseph D, gardener
Puritan Hotel, Mrs Catherine Greenwood, proprietress
Ratlidge Richard, laborer
Reddean Miss Maggie, teacher of Leslieville R C school
Roach William, gardener
Robertson —, farmer
Robinson William, laborer
Roch Mary, wid Garret
Ross John McPhee, artist
Rossiter Frederick, brushmaker
Rudd Ambrose, gardener
Russell James, brickmaker
Russell John, brickmaker
Russell John, brickmaker
Russell John, gardener
Russell John, market gardener
Russell Joseph, brick yard
Russell Joseph, brickmaker
Russell Thomas, brickmaker
Russell William, brickmaker
Rutledge Richard, laborer
Ryan James, laborer
Ryan John, laborer G T R
Ryan Patrick, laborer
Sawyer Wm H, carpenter
Smidth Julius, music teacher
Smith Edward, laborer
Smith Henry, laborer
Smith John, brickmaker
Smith Richard, shoemaker
Squires James, gardener
Stone Richard, blacksmith
Strader John, gardener
Taylor John, safe maker
Taylor Mrs Ann, wid Richard, milliner
Taylor Robert, bootmaker
Taylor Robert J, laborer
Trebilcock Joseph, milkman
Wagstaff David, brick yard
Wagstaff William, brickmaker
Walker Joseph, blacksmith
Wallace James, carpenter
Walsh James, butcher
Wesleyan Church, Kingston rd
West Wm D, laborer
White Edmund, briekmaker
White George, gardener
White William, farmer
Whiteside Arthur, brickmaker
Whiteside Arthur, laborer
Wilds Thomas, gardener
Wise George, brickmaker
Wochne John, butcher
Woods Wm, groceries and provisions
Woods —m, Leslieville House, grocery
Young Walter, gardener
Young Wm, gardener

NORWAY.

Bates Ira, propr Bates' Hotel
Bush Randall, butcher
Butcher Edward, farmer
Chester Matthew, waggon maker
Crew Richard, hotel
Danbrough Mrs Ann, wid Peter
Down Richard, carpenter
Duff Alexander, blacksmith
Duggan Joseph, propr Woodbine Race Course
Ferguson Charles, saddler and harnessmaker
Fenn Mrs Margaret, wid John
Hetherington George, farmer
Hobson William, baker
Knight George, butcher
Ledner Richard, farmer
McKeough Michael, laborer
Mitchell Thomas, general store and postmaster
Morcroft Robert, laborer
Newberry —, basketmaker
Norway School, Miss H Clarkson, teacher
Rossiter John, brushmaker
Sanders Arthur, baker & grocer
Scanlan Cornelius, laborer
Simons John, carpenter
Smith Gilbert, tree agent
Smith Richard, dairyman
St John's Church, Episcopal, Rev Charles Ruttan, pastor
Stevens Thomas, blacksmith
Stevens Joseph, laborer
Vine William, butcher
Wallace Irwin, laborer
Weaymouth Mrs Ann, wid Samuel
Woodbine Hotel, Joseph Duggan, proprietor

PARKDALE.

Abbs Thomas, grocery, Queen
Artkan James, butcher, Queen
Atkinson Wm P, senate office, Jameson ave
Barnett Henry W, bookkeeper, King
Barris George, gardener, Sorruren ave
Beaty John, custom officer, Queen
Black Alexander D, gardener, Sorruren ave
Boardman Benj, market gardener, Queen
Bowman Charles S, clerk, Brown
Bowdfield Allan N, carpenter
Boyd David, general store, Queen
Brady George H, carpenter, Queen
Brown John, assistant gardener, Roncesvalles ave
Brown Robert, florist, Marion
Burns George A, of Adams & Burns, liquor merchants, Roncesvalles ave
Burns William H, soda water, Queen
Burrows Thomas Beresford, land agent, Queen
Busby George, laborer, Queen
CaNere, Philip, laborer, Brockton road
Chalk Charles Solomon, clerk, West Lodge av
Chase Mrs Mary Anne, wid Henry, gardener, Sorruren av
Clark John, Custom House officer, Jameson av

MRS KELLEY keeps everything requisite for Fancy Needle Work.
Palace Wool Store, corner Grenville and Yonge Streets

Clarke Robert, bookkeeper, Callander
Coles Thomas, Parkdale P O, and general store, Guardian Insurance
Colwell W W, lumber merchant, cor Marion st and West Lodge ave
Craig Alexander, blacksmith and waggon maker, Queen
Crawford John, carpenter, Gwynne ave
Crawford Mrs Marianne, grocery, Gwynne av
Davis James B, barrister, Tyndell ave
Davison John, gardener, Roncesvalles ave
Devlin George A, Dom tel, chemist and druggist, Queen
Dickey Joseph, inspector of Div Courts for Province of Ontario, Jameson ave
Duff Alex, clerk, King
Edwards George, civil engineer, Queen
Elford James, laborer, Brown
Elfred Uriah, laborer, Marion
Eveleigh William, gardener, Roncesvalles ave
Fahey William, cashier, Jameson av
Fletcher, James, jeweller, O'Hara av
Forley John, laborer, Sorruren av
Frankish Chas (of Carswell & Co), Greig av
Gander Thomas, plasterer, West Lodge av
Gifford William, laborer, Dufferin
Godsell Thomas C, carpenter, Jameson av
Gooch Robert N, life and fire ins agent, Jameson av
Goodman Benj, baker, O'Hara av
Gowenlock Arthur, printer, Gwynne av
Gowenlock James, millwright, Dufferin
Gregory Arthur T, artist, Melbourne
Guest Wm, mechanic, Queen
Hall Samuel E, bookbinder, Greig ave
Harris Abel M, builder, Gwynne ave
Hewitt Herbert Hinton, bookkeeper, Queen
Hickey John, Lake Shore Toll Gate, No 1, toll keeper, Queen
Hilsden James, porter, O'Hara ave
Hingston Wm, bricklayer, Queen
Hobbs Samuel, tinsmith, Queen
Hodgkinson Dr John, surgeon, Queen
Howe Geo, bricklayer, Queen
Hughes James, milkman, Jameson ave
Hussack Donald, railroadman, Queen
Jones Alfred F, ins agent, O'Hara ave
Keable James, Jameson ave
Larmour Wm, tailor, Melbourne
Lawson Alex, plasterer, West Lodge ave
Lee Wm S, builder, Brown
Lightfoot William, gardener, Sorruren ave
MacKay Charles B, clerk, Close ave
Mackenzie G G, bookkeeper, O'Hara ave
McClean Thomas, clerk, Sorruren ave
McCormack John, agent, Queen n s
McConnell Michael, saloon keeper, Jameson ave
McCreary John, butcher, Queen
McDonell James G, Queen
McDuff Samuel, laborer, Queen
McKenzie William I, secretary Toronto house building association, O'Hara ave
McKnight Andrew, telegraph operator, Queen
Malcolm Michael, carpenter, lot 6 Queen
Magdalen Asylum, Good Shepherd's Convent, Mother Mary of St Jerome, lady superioress, West Lodge
Mansell Charles F, stationer, Cowen av
Martin John, cattle dealer, West Lodge av
Matthewson Robert, milkman, Brown
Miles George G, carpenter, Dufferin
Mitchell William, laborer, West Lodge ave
Moody John, cabinet maker, Queen
Moore Josh, laborer, West Lodge ave
Moore Robert, propr Union Hotel, cor Queen and Dufferin ave
Moore Thomas, printer, O'Hara ave
Munger William A, checker, Cowen ave
Mussen John C, clerk, King
Munger Mrs Mary S, milliner and dressmaker, Queen
Neilson William J, M D, Queen
Nightingale James, plasterer, West Lodge ave
Norwich Joseph, butcher, Sorruren ave
Parkdale Methodist Church, Queen
Patrick John, iron moulder, O'Hara ave
Peirce Felix G, butcher, Roncesvalles ave
Pierce George R, engineer, Queen
Poole Arthur (of Carswell & Co), Melbourne
Quin John, gardener, Brockton road
Rankin James, mechanic, Brown
Rankin Wm, builder, O'Hara ave
Rawlinson Thomas W, of Hart & Rawlinson, Greig ave
Ronald Mrs Mary L, wid Alex, Melbourne
Ronald William M, com trav, Melbourne
Sabiston Robert, blacksmith, Callander
Saunders Wm, laborer, Sorruren ave
Shea John, laborer, Sorruren ave
Sparling Charles P, bookkeeper, Melbourne
Stephens James, butcher, Queen
Steward John, valise maker, Callender
Stonehouse James Henry, storekeeper, Queen
Stuttaford Andrew, clerk, King
Sullivan Patrick, gardener, Sorruren ave
Syme James, gardener, Roncesvalles ave
Tate George, gilder, Melbourne
Tinim Herman, brewer, Queen
Tinim Mrs Mary, grocery, Queen
Toplis Charles S C, dairyman, Queen
Turner William John, clerk, Brockton road
Virtue Mrs Mary, grocery, Queen
Walker Robert, laborer, Brockton road
Walker Udny A, bookkeeper, Brown
Walker William, clerk, Brockton road
Welsh Arthur Henry, jeweller, Melbourne
WHITE RICHARD, grocer, 177 Strachan
Whiter William, laborer, Queen
Wilcox Walter John, conductor, Callender
Wilson Frederick, ins agt, Jameson ave
Wilson Wm, laborer, Jameson ave
Wingfield James M, insp of Weights and Measures, Issuer of Marriage Licenses, Melbourne
Woods Michael, guard, Queen
Wright George, laborer, Queen
Wright James, market gardener, Roncesvalles ave
Yearsley Robert A, salesman, Melbourne

CANADA LIFE does the LARGEST BUSINESS in the Dominion.

SEATON VILLAGE.

Adare John, teamster, Bathurst
Adare Thomas, provision dealer, Bathurst
Andrews George, merchant, Bloor w
Austin James, laborer, Bloor w
Bailie John, gardener, Markham
Bailie William, gardener, Bathurst
B lmer Frederick, plasterer, Markham
Bathurst st Toll Gate, Bathurst
Battin William S, telegraph operator, Spadina rd
Baxter John, gardener, Robert
Bell William H, carpenter, Lumley
Beverley Percy, teacher St Thomas private school, Bathurst
Bishop William E, builder, Lumley
Brohupson John, fire inspector, Markham
Brown John, bookkeeper, Markham
Brown John, laborer, Ontario
Brown Mrs Deborah, wid Perrie, Markham
Brown Wm, laborer, Hamond
Burt John, laborer, Robert
Butler Jesse, varnish maker, Colborne
Butterworth Henry, gardener, Robert
Carter George, shoemaker, Ontario
Carter John, teamster, Lumley
Carter Maurice, carriage trimmer, Robert
Chandler Wm, butcher, Colborne
Charters Alex, dairyman, Bloor
Charters Wm, carpenter, Bloor
Church of St Thomas (Episcopal), Rev James McColly incumbent, Bathurst
Church Robert, laborer, Robert
Clarke Enoch, gardener, Bathurst
Clark John, gardener, Lumley
Cleaveland John, shoemaker, Markham
Clode James, carpenter, Bathurst
Cole Benjamin, laborer, Lumley
Colestock Robert, baker, Markham
Collins William, carpenter, Lumley
Cosgrove James, pensioner, Ontario
Costello William, laborer, Robert
Cowin George W, stationer, Lumley
Dalton Miss, Bloor w
Dalton Robert G, clerk of the Crown and Pleas, Queen's Bench, Brunswick ave
Davis Edward, butcher, Bloor
Davis John, gardener, Bloor w
Delworth Cornelius, gardener, Bathurst
Durie W S, Lieut-Col, Dept-Adjt General, Spadina road
Farnworth Jos, grocer and provisions, Bloor
Fitzgerald Richard, sawyer, Lumley
Fletcher Henry, gardener, Ontario
Fletcher John, butcher, Bathurst
Friend William, blacksmith, Bloor
Frost George B, laborer, Bathurst
Fuzzen Alfred, shoemaker, Ontario
Garrison Samuel, laborer, Lumley
Gilkinson Thomas, laborer, Bathurst
Goodride Charles, butcher, Bathurst
Gowdy Mrs Sarah, wid William, Lumley
Handcock Edward, post office, grocer, Colborne
Hannah Moses, toll collector
Harrison William, bricklayer, Seaton
Hexon James, laborer, Robert
Hicks David, head master, Bathurst
Hislop Mrs Mary, wid John, London
Hollyman Edward, Bloor
Hollyman Samuel, yardsman T & B, Bloor
Hopcroft Henry, Fox and Hounds hotel, Bloor
Hubble Caius M, carpenter, Lumley
Hunt Frederick, painter, Markham
Jackson Thomas, barber, Ontario
Jackson Thomas, butcher, Ontario
Johnson Iram, basket maker, Markham
Johnson Mrs Sarah, wid Thomas, Bathurst
Jordon Robert, laborer, Markham
Jorgenson Gustav, laborer, Bathurst
King William, laborer, Lumley
Lennox David, baker, Bathurst
Lester James, gardener, Lumley
Lester William, stonemason, Lumley,
Lomax Mrs Ruth, wid Isaac, Lumley
Macgreggor John W, shoemaker, London
McCollum Rev James, incumbent St Thomas Episcopal church, Bathurst
McColvey Patrick, butcher, Lumley
McGreggor Patrick, barrister, Bathurst
Mackenzie Alexander plasterer, Markham
McLaren Peter B, grocer, Markham
McLelland James, contractor, Bloor
McNamara John, gardener, Davenport road
McQuade Edward, laborer, Bathurst
Mack John, butcher, Lumley
Magee James, baker, Ontario
Maguire Mrs Elizabeth, wid, ladies' nurse, Ontario
Manning Edward, laborer, Robert
Medcalf George, dealer, Ontario
Muffitt Charles, butcher, London
Mullins William, carriage builder, Lumley
Myers Hickman, whitewasher, Colborne
Orr Allen, carpenter, Markham
Phillips Alfred, laborer, Lumley
Phillips Ruben, gardener, Bathurst
Piggott James, gardener, Bathurst
Plowman Samuel, blacksmith, Davenport Rd
Pollard John, ——, Bloor
Poulter John, ——, Bloor
Pringle John, blacksmith, Markham
Rice —, carpenter, Markham
Roberts Robert J, bookkeeper, Robert street
Roberts Robert J, clerk, Robert
Saunders Wm, agent, Markham
Saunders Wm, laborer, Colborne
Scott Wm, carpenter, Bathurst
Seaton Village School, Bathurst
Shanley Frank, city engineer, Spadina road
Sharp John M, carpenter, Lumley
Shiel James, laborer, Seaton
Shields Louis, painter, Markham
Spencer William, teamster, Markham
Spillar George, gardener, Bloor w
Spiller John, Bathurst
Stanley Francis, painter, Markham
Stanley Robert, lather, Markham
Stephenson Thomas, gardener, Colborne

Victoria Compound Syrup of Hypophosphites, The Great Brain, Nerve and Blood Food.

Stothars George, gardener, Davenport road
Stothars Joseph, laborer, Davenport road
Stothars William, farmer, Davenport road
Stratton Alfred, blacksmith, Bathurst
Swain Richard, blacksmith, Bloor
Taylor William, laborer, Robert
Thompson Archibald, wholesale butcher, Bathurst
Thompson Henry J, painter, Lumley
Torrence Thomas, moulder, Bloor
Trevalyon George, painter, Colborne
Vaughan Thomas, market gardener, Bathurst
Watson Hart, dairyman, Bloor
Watson John, county constable, Markham
Winman Charles, butcher, Bathurst
Whitehead Charles, laborer, Robert
Wilcox ——, gardener, Spadina road
Wilson Thomas, laborer, Markham
Woodhouse John, baker, Markham
Woodhouse Mortimer, ——, Markham
Woollatt William, clerk, Colborne
Wren Charles, shoemaker, Markham
Wright Mrs Phœbe, wid Charles, Ontario

YORKVILLE.

Adams John, laborer, 14 Davenport pl
ADAMS JOHN G, dentist, Hazelton av w s
Adams Thomas, laborer, 82 Scollard
Adams Wm, porter, Rosedale
Aggett Wm, porter, 16 Bellair
Albery John, saddle and harness maker, 89 Yonge, h 28 Scollard
Alcorn Samuel, JP, 1 Jarvis
Aldis Robert, brick maker, 50 Chestnut av
Aldwell Mrs, wid, 2 Roxborough
Alexander D W, wholesale leather dealer, 5 Bloor e
Alexander William, stock broker, Rosedale
Algor Thomas, bank manager, 89 Hazelton av
Allen Abraham, policeman, 67 Davenport rd
Allen Benjamin, merchant, 67 Davenport rd
Allen James, hats and caps, 25 Jarvis
Allen Samuel, butcher, 275 Yonge
Allen Walter, butcher, 271½ Yonge
Allis John, 2 Wood lane
Alston James, letter carrier, 103 Sydenham
Ambrose Charles, bookkeeper, bds 10 Bellair
Ambrose Henry, brickmaker, 84 Davenport rd
Ambrose Miss Kate, teacher, 10 Bellair
Amos Mrs Ann, widow of John, nurse, 88 Scollard
Anderson Alexander, laborer, 76 Birch av
Anderson Mrs, wid Mark, 34 New Kent rd
Anderson Thomas G, salesman, 283 Yonge
Andrews Matthew, merchant tailor, 65 Yonge
Andrews Robert, tinsmith, 104 Yonge
Andrews Thomas, 195 Avenue rd
Anning William, laborer, Shaftsbury ave
Archer Abraham, Lowther av
Archer Charles, harness maker, bds 14 Sydenham
ARCHER WILLIAM H, clerk and treasurer of Municipality, 37 Avenue rd
Ardagh Frances M, wid Arthur W, 15 James
Armstrong Robert, shoemaker, 65 Davenport road
Armstrong Thomas, M D, 17 Davenport road
Arnott Ambrose, brass finisher, 9 Berryman
Ash William H, 30 Avenue road
ASHMAN W B, grocer, provision dealer, etc, 285-287 Yonge cor of Collingham
Ashman Wm B, grocer, 163 Yonge, h 283-5
Assel John, gardener, Avenue road
Atkinson John, builder, 67 William
Attwood Joseph, brass founder, 102 Hazleton ave
Austin Charles, brick maker, bds 37 Scollard
Auster ——, laborer, 21 Benjamin
Authors James, artificial limbs, 49 Williams
Backas C A, Stationery, 31 William
Badgerow Geo W, barrister, 93 William
Bailey Robert, silver-plater, 23 Lowther ave
Bailey William, printer, 21 Jarvis
Baker John, gardener, 41 Sydenham
Baldwin St George, Bank of Toronto, Lowther ave
Banks Arthur F, insurance agent, Rosedale
Banks Greenhal, clerk, Rosedale
Banks George W, estate agent, Rosedale
Banks Robert G, accountant, Rosedale
Barden Michael, shoemaker, 206 Yonge
Barrett David, watchman, 7 Jarvis
Barrett Mrs Mary, wid Edward, 7 Jarvis
Barrett R G, barrister, 8 Bloor
Barry Thomas, leather store, Davenport road
Bartlett Wm, dry goods 47 Yonge
Barton Henry, brick maker, 15 Marlborough ave
Bath George H, 73 Scollard
Beattie Mary, teacher, Cottingham Street School
Beaver Henry, plasterer, 43 Sydenham
Beaver Mrs Eliza, wid George Henry, 43 Sydenham
Becksfield Thomas, laborer, 89 Scollard
Bell Harry, com trav, 53 Scollard
Beard Miss Louisa, music teacher, 17 Jarvis
Bell Mrs Agnes, 40 Scollard
Benson Adam, coachman, 36 Price
Benville John, carpenter, 1 Berryman
Benville Lawrence, laborer, 1 Berryman
Bernhard David, merchant tailor, 153 Yonge
BEZLEY ALFRED B, cigar maker, 50 Yonge, h 24 Jarvis
Bezley William S, drover, 38 William
Billingham Charles, cellarman, 52 Roxborough
Bilton George, salesman, 85 William
Binstead John, carpenter, 16 Davenport place
Bird James, laborer, Rosedale
Bishop Charles H, builder and contractor, 32 Hazelton ave
Bishop Philip, chief clerk American Express office, 19 Jarvis
Blackmore Mrs —, 40 Davenport road
Blackmore William, carpenter, 5 Walter
BLACKWOOD T F, of Blackwood & Dunspaugh, 61 William
Blake John N, barrister, 80 Avenue road

J. BRUCE & CO., Photography in all its Branches.

Blakley Robert, saddler, 5 Blackmore's lane
Blenkhorn Thos, carpenter, 116 Yonge
Blight William M, traveller, 31 Price
Bloor St Meth Church, Rev W J Hunter pastor, Bloor e
Blundell Thos H, watchmaker, 5 William
Blundell William C, druggist, 5 William
Boake Edward W, butcher, 89 Davenport rd
Bobby Samuel S, teamster, 48 Sydenham
Boggs Mrs Margaret, wid Robert, laundress, 102 Sydenham
Bond Wm, driver street car, Severns
Boswick Joseph, com trav, 57 Hazleton ave
BOOTH WILLIAM, builder, 37 Davenport rd
Borgins Alfred, artist, 330 Yonge
Bostwick George, 15 Bloor
Bow Daniel, painter, etc, 88 Davenport road
Bowling George, health inspector, 77 Sydenham
Boyd George J, druggist, 20 Bloor
Boynes Charles, teamster, 20 Davenport place
Brace Joseph, laborer, 17 Berryman
Bradshaw Charles, barber shop, 46 Yonge
Bradshaw Charles A, builder, 1 Walter
Bradshaw Henry, carpenter, 9 Walter
Branton Henry, laborer, 155 Davenport road
Branton Mrs Elizabeth, wid Thos, 2 Davenport place
Breakey James, 86 Scollard
Breaton James H, salesman, bds 41 Yonge
Brice Robert, laborer, 20 Marlborough ave
Bridgland James W, supt of Colonization Roads, 80 William
Briggs John, carpenter, 26 Cottingham
Broadwood John, clerk, 12 Cottingham
Broomhall Thos, shoemaker, 114 Yonge
Brown Alexander, 23 William
Brown Edward, painter, 47½ Yonge w s
Brown Frederick D, builder, Elgin av
Brown George, ironmoulder, 19 William
Brown Henry, butcher, 317 Yonge
Brown Henry T, groceries, &c, 47½ Yonge
Brown Jeremiah, laborer, 32 New Kent rd
Brown Miss H, Cassells' Young Ladies' Seminary, 24 Jarvis
Brown Robert, com trav, 116 Sydenham
Brownlow William, of Smith & Brownlow, 66 Davenport rd
Browntee Fred, carpenter, 8 Severn
Bryant Howard, bookkeeper, 71 William
Bryce John, librarian Normal School, 18 Scollard
Brydon John K, law office, 46 Yonge
Buchan Ewing, stockbroker, 17 Bloor
Buchanan James O, bank clerk, 21 Avenue road
Buck James, laborer, 13 Berryman
Budge John, carpenter, 36 Berryman
Bugg Joseph P, carpenter, 143 Yonge
Bugg William, carpenter, Wood lane
Bull T H, barrister, 62 William
BULMER & DOUGLAS, (Isaac Bulmer and Roger Douglas), brickmakers, 207 Yonge
Bulmer Isaac, of Bulmer & Douglas, 60 Roxburgh
Bundy Patrick, carpenter, 33 Sydenham
Burrows John, brickmaker, 22 Price
Burton Wm, brickmaker, 29 York
Bussell James, com trav, 50 Bloor w
Butten James, conductor Toronto Street Ry, 6 Davenport road
Byrch W P, 64 Sydenham
Byrne Frank, bookkeeper, 39 William
Byrne James, shoemaker, 57 Davenport road
Cade Mark, shoemaker, 114 Yonge
Caldwell George, print cutter, 47 Davenport road
Caldwell Wm, paper stainer, 14 Berryman
Cameron Benjamin, clerk, 4 Wood lane
Cameron Malcolm, night watchman, 3 Davenport rd
Cameron Mrs Elizabeth, wid Donald, 7 Gwynne
Campbell John W, bookkeeper, 19 Yonge
Campbell Mrs Alice, millinery and fancy goods, 19 Yonge
Canavan James B, 293 Yonge
Canavan W Birch, barrister &c, 293 Yonge
Cantwell —, artist, 113 Sydenham
Carline Wm, clerk, 2 Wood lane
Carpenter Wm, carpenter, 60 Birch av
Carrier Wm F, of Carrier & Marshall, 30 Bloor w
Carter John, printer, 21 James
Carter Mrs Susana, dressmaker, 3 Walter
Castle Robert, of Castle & Parker, 37 Hazelton av
Castle Richardson, inspector of drains, 75 Sydenham
Chalmers John, milk dealer, 141 Yonge
Chambers Joseph, teamster, 105 Yonge
Chapman Edwin A, teacher, 107 Sydenham
Chapman Samuel, lather, 83 Berryman
Chapman William, messenger Ontario Bank, 29 Sydenham
Charles Deskfoord G, surveyor, 25 Victoria avenue
Charlesworth H G, 11 Bloor
Chidley Edward D, salesman, bds 4 Scollard
Chidley Henry, butcher, 4 Scollard
Chidley R H, lithographer, 4 Scollard
Christie Alexander, accountant, 118 Sydenham
Church James, laborer, 79 New Kent road
Church of the Redeemer (Old), Bloor w
Clark Arthur D, clerk, 16 Avenue road
Clark Edgar M, clerk, 16 Avenue road
Clark Peter M, mercht tailor, 16 Avenue road
Clark Robert, painter, 110 Sydenham
Clarke Mrs H F, 27 Yorkville
Clarke Mrs Elizabeth, wid Norman B, 1 Davenport road
Clayton George H, painter, 33 William
Cleland Thomas, carpenter, 79 Yonge
Clerk Frederick, architect, 16 Avenue road
CLEWES JOHN, plumber and gas-fitter, 34½-36 Yonge, h 2 Sydenham
Cline William, blacksmith, 74 Sydenham
Clink Thomas, laborer, 87 Davenport road
Coady Miss G, teacher, Richard's Institute

EVERYTHING known in Ladies' Fancy Work kept at MRS. KELLEY'S.
Palace Wool Store, corner Grenville and Yonge Streets.

Cobb George, laborer, 52 Chestnut ave
Cole E H, 43 William
Cole George, salesman, 624 Yonge
Cole Mrs E H, wid Rev E H, 43 William
Coles William, flour and feed, 8 Yonge
Collier William, carpenter, 90 Hazelton ave
Collins John, photographer, 25 Davenport road
Colls John, sexton, 46 Sydenham
Condel George, 2 Wood lane
Conron William H, gardener, 18 Jarvis
Conroy Wm, laborer, 2 James
Cook Benjamin S, collector, 8 Jarvis
Cook Charles, hostler, 2 Davenport Place
Cook John W, clerk, 8 Jarvis
Cook Robert, cabinet maker, 8 Jarvis
Cooney Thos, laborer, 2 James
Cooper Alfred, clerk in P O, 69 William
Cooper John, blacksmith, 44 Sydenham
Cooper John, dairyman, 35 Berryman
Cooper John, butcher, 31 Sydenham
Cooper Richard, salesman, 69 William
Corbett Elihu, machinist, 5 Berryman
Corbett Mrs Mary, wid E K, grocer, 46 Davenport Road
Cornforth Joseph, warehouseman, 123 Yonge
CORNISH T W, boots and shoes, 55 Yonge
Corrigan Samuel, dry goods, &c, 41 Yonge
Cotterill Samuel gardener, 265 Avenue Road
Cotterill W H, clerk, 37 William
Cowan Robert, printer, 71 Sydenham
Cox Wm, coachman, 38 Sydenham,
Cox Wm H, druggist, 9 Yonge
Coyne Mrs Hannah, wid Hugh, 24 Birch ave
Craddock John W, steamfitter, 20 Sydenham
Craig Charles, dyer, 20 Davenport road
Crawford Alex H, short hand reporter, 16 Cottingham
Crawford D S, lithographer, 4 Scollard
Creese Thomas, gardener, 3 Sydenham
Croft Henry H, Prof of Chemistry, 20 Prince Arthur ave
Cross Rev Archibald, Presbyterian, 9 Elgin ave
Cross Nathan, blacksmith, 55 Sydenham
Crown David, boots and shoes, 19½ Yonge, h 5 Jarvis
Crown E Horace, poultry, etc, 283 Yonge
CROWN ED Y, groceries, provisions, flour, feed, coal, etc, 283 Yonge, h 281
Crown George B, grocer, 279 Yonge
Crown Thomas G, salesman, 283 Yonge
Crown William, expressman, 9 Jarvis
Crown William J, 86 Hazelton ave
Crozier Andrew, baker, 49 Davenport road
Crutch George, dairyman, Summer hill ave
Culls Hugh, 4 Blackmore's lane
Cummings William, gardener, 14 Bellair
Cundall Frederick, butcher, 1 Yonge
Curtis Joseph, laborer, 52 New Kent road
Dain Bros, butchers, (Major Dain, James B Dain), 1 Yonge
Dain James B, of Dain Bros, 1 Yonge
Dain Major, of Dain Bros 1 Yonge
Dalton William, carpenter, 110 Sydenham
Daniels David, coal and wood yard, 24 Yonge
Daniels John C, estate agent, 53 William
Darby John, 98 Scollard
Davie James, clerk, 66 Roxborough
Davies Edward, carpenter, 85 Sydenham
Davies George, blacksmith, 26 Yonge, h 50 Scollard
Davis John T, bookkeeper, 32 William
Davis Joseph, commission merchant, 87 Hazleton ave
DAVIS J L & SONS, painters (J L Davis, Lawrence Davis, J Davis, T Davis), 81 William, 399½ Yonge, city
Davis Mrs Annie, 27 Berryman
Davis William, pork packer, Rosedale
Davison John, carpenter, 15 Price
Davy Edward, laborer, 48 Dufferin ave
Dawson George W, builder, 102 Yonge
Dawson Mrs Mary, wid John, 8 Davenport road
Dowson Richard, bricklayer, 39 Scollard
Dean John, laborer, 22 Marlborough ave
Dechert John, cabinet maker, 11 Berryman,
Degeer William, carpenter, 47 William
Dennis Daniel, laborer, 33 New Kent Road
Dennis William, drover, 200 Yonge
Dent Henry, brickmaker, 214 Avenue road
Derry James, baker, bds 14 Sydenham
Derry Joseph, painter, bds 14 Sydenham
Devine Edward, publisher, 112 Sydenham
Dickinson Joseph, brickmaker, 193 Avenue road
Dickinson Mrs Martha, wid George, 98 Sydenham
Dickson Richard O, bookkeeper, 105 Sydenham
Dobson Charles, clerk, 33 James
DOBSON JAMES, J P, postmaster, stationer and fancy goods, 57 Yonge, h 25 James
Doddington Edward, dairyman, 7 Wood lane
Dodds Thomas, laborer, 16 Birch ave
Dole John, Methodist minister, 76 Avenue road
Donald Richard, grocer, 26 Bloor w
Doney John, laborer, 277 Yonge
Doughty Mrs Jane, wid Richard, 19 York
Doughty Richard, gardener, 19 York
Doughty Thomas H, gardener, 19 York
Douglas Roger, of Bulmer & Douglas, 209 York
Dowson Clifton, contractor, 54 Davenport road
Draper Mrs Augusta, wid Chief Justice Draper, Hazeldean, Gwynne
Draper William, bank clerk, 4 Gwynne
Drayton Philip H, barrister, 68 Avenue road
Drury Richard, laborer, 1 Cottingham
Drury Samuel, carter, 24 William
Drydon William, plasterer, 1 Blackmore lane
Dunbar Richard, grocer, 59 Bloor w
Duncan Mrs, wid, 83 Sydenham
Duff James, 95 Scollard
Duffill Thomas, gardener, 269 Yonge
Dunn John, brickmaker, 5 Price
Dunn Wm, brickmaker, 216 Yonge
Earle Henry, carpenter, 22 Birch ave

See CANADA LIFE'S MINIMUM RATES, WITH PROFITS.

East Henry M, barrister, 38 Hazleton ave
ECKARDT WILLIAM, estate agent, 2 William, h 117 Yonge
Eddis H W, Albury Lodge, Rosedale
Edey Robert, carpenter, 12 Birch ave
Edmand John, shoemaker, 65 Sydenham
Edmand William R, com trav, 117 Sydenham
Edwards Llewellyn, milkman, Shaftsbury av
Elliot John, gardener, Rosedale
Elliott William, vet surg, 30 Scollard
Elwell Rev Joseph, pastor Catholic Apostolic Church, Glenpatrick, Rosedale
Emery John, broker, 37 Price
Etterll John, laborer, 10 Davenport place
Ewing Robert D, gilder, 33 Avenue road
Fagen James, blacksmith, 12 James
Fairhead James, ice dealer, 15 Davenport rd
Fairhead Mrs Elizabeth, wid James, 26 Berryman
Farr Albert, butcher, 204 Yonge
Farr Joseph H, contractor, 70 Birch ave
Farrell Mrs Eliza, wid Michael, 30 New Kent road
Farrew Wm, fruit, etc, 3 Yonge
Faulkner Ebenezer, laborer, Shaftsbury ave
FEDERAL BANK OF CANADA, R J Montgomery, manager, 31 Yonge w s
Feeney Thomas, laborer, 44 Birch ave
Fell —, laborer, 25 Berryman
Fenton Fred, barrister, county court attorney, Bloor w
Ferguson George T, bookkeeper, 56 Scollard
Ferguson John, clerk, 5 Elgin ave
Fermander Thomas, shoemaker, 28 Sydenham
Fewster Richard, bricklayer, 69 Sydenham
Field John, carpenter, 40 Berryman
Finlay John, gardener, 111 Sydenham
Finlayson James, laborer, 8 Severs lane
Fisher Thomas, expressman, 62 Yonge
Fitzgerald Wm, barrister, 22 Prince Arthur av
Fleming Mrs, wid Patrick, 10 Roxborough
Fleming Peirce, brickmaker, brickyards
Fleming James, brickmaker, 223 Yonge
Fletcher Richard, carpenter, 84 Birch ave
Fletcher Thomas, builder, 30 William
Fogarty Timothy, laborer, 40 New Kent rd
Forbes Miss Bruce, dressmaker, 145 Yonge
Forbes Mrs Isabella, wid Hugh, 73 Cottingham
Forson James, cabinetmaker, 15 Victoria av
Foster John, stonecutter, 26 Victoria av
FOSTER O F, bookseller, etc, 53 Yonge, h 31 James
Fowler Joseph A, architect and civil engineer, 100 Scollard
Fowler Wm A, 41 Hazleton av
Fox Francis, cigar maker, 47 Birch av
Fox Frank, cabinet maker, 59 New Kent rd
Fox James, cigar maker, 70 New Kent rd
Fraser John, school teacher, 6 Marlborough av
Fredyoung Alfred, painter, 22 Scollard
Freer James, well sinker, Sydenham
French James, clerk, 17 Price
French Joseph, hotel, 30 Yonge
Fullerton James, paper stainer, 5 York
Fulljames Mrs Mary, wid of H, 38 William
Gaby Joseph, teamster, 1 William
Gagan John, marble cutter, 95 Sydenham
Gainer James, laborer, 36 New Kent road
Gake Richard, carpenter, 108 Sydenham
Gale G W, merchant, 18 Bloor
Gange Samuel, carpenter, 22 Cottingham
Geake William, butcher, 97 Sydenham
Gee George, drover, 78 Sydenham
Germyn Thos J N, bookkeeper, 19 Hazleton av
Gerry James, groceries and provisions, 27 Yonge, cor Sydenham
Gerry Richard S, salesman, 92 Sydenham
Gibson Joseph, grocer, etc, 96-98-100 Yonge
Giles Frank (of Giles & Son), 37 Yonge
Giles James G (of Giles & Son), Rosepark, Rosedale
GILES & SON (James G Giles, Frank Giles), grocers, 37 Yonge w s
Gilks Henry, laborer, 52 Roxborough
Gillespie George, gardener, Cottingham
Glanville John, butcher, 4 Sydenham n s
Glass Thomas, salesman, 5 Hazleton av
Godson Thos, dry goods merchant, 38 Avenue Road
Godwin Mrs Mary, wid John, dry goods, &c, 15 Yonge
Godwin Thos, butcher, 321 Yonge
Good James, laborer, Rosedale
Goodrich Edward, conductor T S R R, 79 Scollard
Goodworth Lionel B, silk merchant, 54 Bloor w
Gordon Donald, 28 Lowther av
Gosset Richard M, clerk, 88 Hazleton av
Grainey John, expressman, 31 Scollard
Grainger Wm, butcher, 13 Sydenham
Grainger Wm, sausage maker, 24 Sydenham
Grant Wm S, cashier London and Canadian Loan Agency, 49 Bloor w
Green James, laborer, 72 New Kent rd
Green William, brickmaker, 24 York
Greenwood Christopher, paper stainer, 6 Scollard
Greenwood George W, blacksmith, 45 Scollard
Greens William, laborer, 58 New Kent rd
Greensi le George, brickmaker, brickyard, Avenue rd
Greensides William, brickmaker, 96 Chestnut ave
Gregory George, baker, &c, 71 Scollard
Gregory Samuel, conductor, 8 Sydenham
Greig Rev Patrick, Elgin av (Presbyterian)
Grundy Henry, clerk, 85 Hazelton av
Grundy Mrs C, wid Charles, teacher Young Ladies' Seminary, 24 Jarvis
Grundy Oswald, 85 Hazleton av
Gullett F B, sculptor, 102 Scollard
Gunn James, secretary Toronto Street R R, 676 Yonge
Guttery Rev Thos, pastor Primitive Methodist Church, 4 Davenport rd
Hackett John, coachman, 13 James
HACKETT SAMUEL, law stationer, 68 New Kent road

Vict. Comp. Syrup of Hypophosphites increases the appetite and strengthens the digestive organs.

Haddy Thomas, laborer, 72 Birch ave
Hague John, clerk, 24 Prince Arthur ave
Hamilton Arthur, com mer, 4 Marlborough ave
Hamilton C M, ledger keeper, Federal Bank, 503 Church
Hancock Herbert, architect, 18 Chestnut av
Handy Wm J, 72 Sydenham
Hanna Isaac, paper stainer, lane rear Cottingham
Hansford Henry, milkman, 8 Wood lane
Herbert Richard, clerk, 20 Berryman
Harding Eneas, tailor, 90 Birch av
Hardwick Wm, harnessmaker, 28 Scollard
Harford Wm F, printer, 53 Hazleton av
Harinman James, carpenter, 99 Sydenham
Harniman Wm, grocer, 5 Berryman
Harniman Wm, shoemaker, 81 Sydenham
Harris Joseph, moulder, 89 William
Harrison Thomas, cow keeper, 339 Yonge
Harrison William, 84 Scollard
Harvey Reuben, biscuit maker, 54 Sydenham
Hastings Richard, merchant, 11 Davenport place
Hastings Susana, 109 Sydenham
Hastings Thomas A, contractor, 15 Lowther av
Hawes John, drover, 41 Scollard
Hazard George W, commercial traveller, 28 Hazleton ave
Hazelton Joseph, hack proprietor, 1 Sydenham s
Hazlewood William, teamster, 122 Yonge
Hazza Max, tailor, 17½ Yonge
Heacock W, confectioner, 17 Marlborough av
Heather Richard, 26 William
Heighton John, stereotyper, 21 Lowther ave
Hendry Andrew, teacher, 30 Berryman
Hendry William, teacher, 28 Berryman
Hester George, dyer, 103 Yonge
Heatherdon John R, laborer, Roxborough
Heward John O, 10 Bloor
HEWETT WILLIAM, dry goods, 29 Yonge
Hewitson John, blacksmith, 99 Yonge
Higgins Benjamin, laborer, 66 New Kent rd
Hill Mrs S H, wid —, 6 Jarvis
Hill Samuel, 51 William
Hills George H, bookkeeper, 17 William
Hocking William, machinist, 60 Sydenham
Hodgson James, inspector schools S York, 34 Bloor w
Hogben Henry, grocer, Rosedale
Holden John, butcher, 78 Davenport rd
Holland Daniel, laborer, 18 Birch av
Holmes John, laborer, 11 Marlborough av
Holmes Robert, salesman, 70 Sydenham
Holmes Thomas, Red Lion Hotel, 20 Yonge
Holt E B, of Holt & Co, 56 William
Holt J A, of Holt & Co, 56 William
Holterman Christian, collar manufacturer, 64 Hazleton av
Hooper Capt, Fermoy Lodge, Rosedale
Hooper Benjamin, laborer, 4 Severns
Hornbrook Richard, 61 Scollard
Horne Edward, coachman, 36 Sydenham
Horsnell James, laborer, 8 Bellair
Hoskin Alfred, barrister, 7 Prince Arthur's av
Houghton John, manufacturing jeweller, 74 Scollard
House Mrs Ellen, 22 Davenport road
HOW JAMES B, dentist, Rosedale
Howson, George, printer, 76 Hazleton av
Hubertus Mrs Mary, wid —, 11½ Jarvis
Hummel Arthur, painter, bds 14 Sydenham
Hunter William L, accountant, 79 Cottingham
Hunter Rev W J, D D, Bloor st Methodist Church, 1 Gwynne
Huntingdon Mrs Ellen, widow, 104 Scollard
Hurlow Edmund, carpenter, 90 Davenport rd
Hustwitt Stephen, com traveller, 51 Bloor w
Hutchison George, clerk, 98 Avenue road
Hutchison Matthew, carriage maker, 6 James
Hutt Henry, brickmaker, 7 Marlborough av
Hutt Henry, brickmaker, 19 Price
Hutt Thomas, brickmaker, 7 Marlborough av
Hutty Alfred, butcher, 76 Davenport road
Ingham James W, ornamental modeller, 2 New Kent road
Inwood Fred G, brickmaker, 7 Marlborough av
Ireland James O, accountant, 5 Prince Arthur av
Irving Thomas C, 2 Davenport road
Isaac James, stonecutter, 30 Victoria av
Isaac John, butcher, 68 Sydenham
Jackson Edward, gardener, 55 Davenport rd
Jackson Edward, teamster, 193 Avenue road
Jackson Robt, shipper, 16 Scollard
Jackson Thomas, barber, 12 Yonge
Jacobs Charles, plasterer, 93 Sydenham
Jacobs George, com trav, 91 Sydenham
Jacobs Mrs Hannah, wid Samuel, 21 York
Jacobs Mrs Susan, wid, 2 James
James Arthur, Dominion Bank, 68 William
James John, com merchant, 68 William
Jameson Howard, carpenter, 112 Yonge
Jarden James, laborer, 28 York
Jarden Robert, plumber, 28 York
Jarvis Edgar J, estate agent, Glenhurst, Rosedale
Jeffrey Francis, accountant, 50 Hazleton av
Jenner Henry, glove cutter, 15 Halzeton av
Jocylin Robert, brickmaker, 84 Davenport rd
JOHNSON ARTHUR JUKES, MD, MRCS, England, surgeon etc, 1 William, corner of Yonge
Johnson John, 3 William
Johnston Henry, laborer, 6 Blackmore lane
Johnston John R, 72 Davenport road
Johnston Joseph, chief constable, 7 Berryman
Johnston Mrs Mary, wid Thomas, laundress, 30 Sydenham
Johnston Neill, prov mercht, Rosedale
Johnston William, 27 Jarvis
Johnston Wm, brickmaker, 37 Scollard
Johnston Wilson, conductor Street Car, 7 Berryman
Jones Joseph, butcher, 28 Yonge
Jones Jessie, brickmaker, 193 Avenue road
Jones Rev Septimus, M A, rector Church of the Redeemer, 10 Prince Arthur av
Jones Robert, agent, 36 Hazleton av

J. BRUCE & CO., Photographic Artists, 118 King St. West

Judd Joseph, carpenter, 27 Sydenham
Kemp John, Kemp's Hotel, 64-66 Yonge
Kerslake Joseph F, grocer, 16 Marlborough av
Kidd Hugh, 69 Scollard
Kiely George W, of Kiely Bros, 524 Jarvis
Kiely Maurice, of Kiely Bros, 21 Bloor e
Kiely W T, of Kiely Bros, 21 Bloor e
King Gilman W, toll-keeper, Yorkville gate, Davenport road
Kingsford Robt E, barrister, 54 Avenue rd
Kirk Robt, laborer, 15 Berryman
Kirkpatrick Andrew, saddle and harness, 48 Yonge
Kirkpatrick Sophia, wid John, dressmaker, 7 James
Knechten H, provision dealer, 11 Hazleton av
Korman Ignatius, commissioner, 41 William
Laflamme Wm, butcher, 28 Yonge
LAKER CHARLES W, fruit and oyster depot, 13 Yonge
LANDER JOHN C, dispensing chemist, cor Yonge and Bloor
Lane Henry, excavator, 23 Marlboro av
Lane William, gardener, 235 Avenue road
Langton John, 9 Prince Arthur av
Langton Thos, barrister, 9 Prince Arthur av
Larkin John, pedler, 11 New Kent rd
Laurence James, gardener, 25 Hazleton av
Lawrence John, 95 Avenue road
Lawrence John W, clerk, 95 Avenue road
Lawrence Robert, laborer, 11 York
Laurence Stephen, gardener, 29 Price
Lawrence William, gardener, 43 Davenport rd
Lawson Elizabeth, wid David, 2 Gwynne
Leary Patrick, jun, laborer, 7 New Kent road
Leary Patrick, pedler, 7 New Kent road
Leatch Mrs Mary, wid Robt, 55 Bloor w
Leavitt George, shoemaker, 6 Wood lane
Ledyard Thos D, barrister, 53 Bloor w
Lee J R, chemist, 77 Yonge
Leigh Samuel, com traveller, 18 Berryman
Leitch James, clerk, 55 Bloor w
Lennox Rich, Yorkville Inn, 74 Yonge
Lemond George, carpenter, 33 Price
Leslie Alexander, traveller, 4 Prince Arthur's avenue
Lethan Peter, gardener, Summerhill av
Levick Thomas, laborer, 38 New Kent road
Lewis Albert T, hardware etc, 45 Yonge
Liddol Henry, laborer, 50 New Kent road
Lilly William, laborer, 227 Yonge
Lindow Wm, carpenter, 36 Davenport road
Lindsay Robert, salesman, 26 Sydenham
Linsom Samuel, laborer, 13 Berryman
Linton William, carpenter, 108 Sydenham
Liston James, pedler, 31 Scollard
Lithgaw John, banker, 1 Roxborough
Litton Thomas, bricklayer, 19 Marlborough av
Llewellyn David, plasterer etc, 18 Bellair
Loaffler John, tailor, 52 Davenport road
Locke Albert, carpenter, 3 Lowther av
Locke John, 2 York
Locke Robert, tinsmith, 3 Lowther av
Lockwood Charles H, gardener, 31 Victoria av
Loder Job, moulder, 206 Avenue road
Lomas James, fruit dealer, 6 Yonge
Long Joshua, 16 Jarvis
Long Samuel, painter, 12 Sydenham
Looker Alfred, foreman, 26 Scollard
Love Jessie, dairyman, Shaftsbury ave
Love Joseph, of Love & Varnell, 88 Scollard
Love & Varnell (Joseph Love, John Varnell), fruit and vegetables, 69 Yonge
Loveys George, lumber merchant, 11 Jarvis
Lowery William, clerk, 31 William
Lowes William, painter, 55 Sydenham
Lukes John, salesman, 104 Sydenham
Lunness William, butcher, 21 Yonge
Lyons Charles, brickmaker, 84 Davenport road
Mabus William, printer, 38 Birch ave
McArthur John, carpenter, 11 Roxborough
MACDONALD JAMES GRANT, manager of London and Canada Loan Company, 194 Yonge
Macey William, shoemaker, 51 Davenport road
MACORQUODALE HUGH, photo gallery, 46 Yonge
Macpherson Hon D L, Senator, Chestnut Park, Yonge
Macready Joseph, com trav, 22 Jarvis
McBride Charles A, druggist, 273 Yonge
McBride James, laborer, 12 Jarvis
McBride Mrs Angelina, wid, 93 Hazleton av
McBride Peter, teamster, 12 York
McBride William, laborer, 91 Davenport road
McCan John, laborer, 37 New Kent road
McCann Patrick, laborer, 23 Price
McCann William, laborer, 42 New Kent road
McCausland, Robert, head master Bathurst st school, 34 William
McCorkindale Hugh, laborer, 26 Jarvis
McCrimmon William, papercutter, 12 Berryman
McDonald Daniel, carpenter, 31 Berryman
McDonald James, teamster, 20 York
McDonald John, laborer, 10 York
McDonald Thomas, gardener, 57 Scollard
McDowell William, car driver, 57 Sydenham
McDoyle Thomas, bricksetter, 16 Berryman
McEvoy John, groom T S R R, 112 Yonge
McFarline William, carpenter, 26 Avenue road
McIntosh James, painter, 44 New Kent road
McKay Sutherland, seaman, 8 Berryman
McKeag Hugh, blacksmith, 91 Scollard
McKenzie Colin, carpenter, 110 Yonge
McKNIGHT JAMES, baker, 56 Yonge
McLellan James A, inspector of High Schools, 21 Davenport place
McLelland Thomas, brickmaker, 24 Price
McMASTER HON W, Senator, pres't Bank of Commerce, 6 Bloor
McMullen Rev Thos, 52 Scollard
McMullin William, bailiff, 60 Scollard
Magrath Wm, bookkeeper, 50 Roxborough
Mallach Joseph, laborer, 43 New Kent rd
Mann Henry, laundryman, 62 Sydenham
Mann Henry, carriage painter, 101 Sydenham

MRS. KELLEY, Agent for celebrated Peacock Fingering.
Palace Wool Store, corner Grenville and Yonge Streets

Manson Donald D, traveller, Rosedale
Manton George, grocer, 44 Davenport rd
Mapes Thurman, carpenter, 89 Sydenham
Mappleback John, butcher, 48 Davenport rd
Marling Samuel A, inspector of schools, Rosedale
Marshall Mary, dressmaker, wid Wm, 25 Sydenham
Marshall Samuel, bricklayer, 49 Scollard
Martin L K, bookkeeper, 3 Jarvis
Martin Wm S, bookkeeper, 8 Gwynne
Mason Mrs, laundress, 62 Sydenham
Mathews Joseph, gardener, New Kent rd
Mathews William M, commercial traveller, 51 Bloor w
Maule Capt, 35 Hazleton av
Medhurst George, laborer, 155 Yonge
Menet Frederick J, accountant, 90 Avenue rd
Menge T, shoemaker, 159 Yonge
Menge Theodore, bootmaker, 54 Birch av
Menzies George, 24 Victoria av
Merry William, 4 Dufferin av
Metcalf James, 83 Bloor w
Meyers Adam H, barrister, 62 Avenue road
Middleton Stephen, carpenter, 51 Scollard
Milan Mrs Hannah, wid James, 74 New Kent road
Miles —, laborer, 6 New Kent road
Mingaye W H, clerk, 31 William
Mitchel Harry, car driver, 14 Jarvis
Monkman Albert, barrister, 3 Gwynne
Montgomery John, blacksmith, 67 Sydenham
MONTGOMERY ROBT J, manager Federal Bank, Yorkville, 17 Hazleton av
Moore A M, salesman, 34 Scollard
Moore George F, 38 Hazleton av
Moore John T, accountant, 318 Yonge
MORGAN ROBERT, butcher, 73 Yonge
Morley Thomas, steamfitter, 114 Yonge
Morris Arthur, tile maker, 34 Price
Morris Edwin, com trav, 36 Scollard
Morris Michael, com trav, 38 Scollard
Mosey James, lamp dealer, 22 Berryman
MOSELEY WILLIAM, shoemaker, 32 Yonge
Mulholland Albert, student-at-law, bds 93 William
Munn James, jeweller, 5 Yonge, h 30 Dover Court road
Munsie William, merchant, 44 Scollard
Murdy John, blacksmith, 21 Sydenham
Murdy John, brickmaker, 98 Davenport road
Murphy Nicholas, barrister, 15 Davenport pl
Murray Mrs, wid, nurse, 14 Scollard
Nankivell James, house and sign painter, 10 Yonge, h 52 William
Neads Jacob W, traveller, 114 Sydenham
Neave Spencer L, 62 Avenue rd
Neill Henry, laborer, 7 Walter
Nelson H, teller Federal Bank, 78 Scollard
Nelson Wm, painter, 78 Scollard
New George, laborer, 18 Davenport rd
Newman Chas, brickmaker, 18 Marlborough av
Nichols Joseph, carpenter, 66 Sydenham
NIGHTINGALE THOMAS, brick and tile manufr, 213 Yonge
Nichols Joseph, carpenter, 60 New Kent rd
Nixen Mrs Mary, wid —, 293 Yonge
Norman George, printer, 19 William
Norman Robert, carver, 19 William
Norwich Henry, painter, 80 Birch av
Oates E F, bookkeeper, 20 William
Oates W H, commission merchant, 20 William
O'Brien Michael, laborer, 53 Davenport rd
O'Connor Mrs Sarah, wid, 24 James
O'Hare Maggie, wid Joshua, 80 New Kent road
Oliver J S, Ontario Seminary, 35 William
O'Neill Patrick, laborer, 2 Blackmore's lane
Oram John W, hardware, etc, 397 Yonge
Oster Mrs Catherine, wid Valentine, 20 Bellair
Ottey Peter, butcher, cor Davenport and Avenue road
Outhwaite Edward, tinsmith, 147 Yonge
Overy Owen, carpenter, 1 Walter
Page Robert, laborer, 271 Yonge
Page Walter, bricklayer, 42 Davenport road
Pailand Thomas, brickmaker, Brickyards, Avenue road
Palin John H, florist, 103 Davenport road
Palmer William, laborer, 118 Yonge
Parker Charles, builder, 17 Victoria ave
PARKER THOMAS, dyer, 107 Yonge, h 40 Hazleton ave
Parkhill William, cutter, 3 Berryman
Parsons Ephraim, farmer, 56 Cottingham
Parsons Henry, plasterer, 1 Scollard
Patch John, builder, 42 Berryman
Patterson William, bds 37 Scollard
Patton Alfred M, clerk, 8 Prince Arthur ave
Pearce George, groom, 12 Scollard
Pears James, brickmaker, 120 Davenport rd
Pears John T, brickmaker, 120 Davenport rd
Pears Leonard, brick manufacturer, 120 Davenport road
Pears William, brickmaker, 174 Avenue road
Pearson Ellotson, sawyer, 66 Scollard
Pearson Robert, stonemason, 23 Sydenham
Pearson Sanderson, wholesale paint and oil, Bloor w
Perkins Thomas, laborer, 6 Severn
Phillips William C, laborer, 16 Davenport rd
Phillpot Thomas, porter, 102 Davenport road
Philpot James, showman, 75 Scollard
Pickering Frank, carpenter and builder, 46 Davenport road
Pickering Richard H, house painter, 58 Yonge
Pigott Enoch, carpenter, 269 Yonge
PIPER NOAH L, Dufferin av
Piffield George, coachman, 19 Sydenham
Playfair John S, merchant, 16 Bloor
Ploughman Charles, plasterer, 28 Price
Ploughman Samuel, blacksmith, 28 Price
Ploughman William, laborer, 28 Price
Pollard John, harnessmaker, 23 Berryman
Price Miss Sarah, 320 Yonge
Primitive Methodist Church, Rev Thomas Guttery, pastor, cor Davenport and Yonge
Pringle George, blacksmith, 35 Sydenham

CANADA LIFE ASSURANCE CO'Y, Office 46 King St. W.

Proctor J A, barrister, 1 Bloor
Purce William, 32 Sydenham
Purdy Mrs Rosannah, wid William, 17 York
Purkis John, brickmaker, 205 Avenue road
Quinn Miss Mary, groceries, 2 Bellair
Quinton Charles, engineer, 48 New Kent rd
Rawlinson Benjamin, gardener, 78 New Kent road
Rains Jake, plumber, 11 Victoria av
Ramsay Mrs Janet, wid David, 44 Hazleton av
Ratterey Alfred J, clerk, 5 Gwynne
Rawlings John, sawyer, 5 Sydenham
Rayner Wm, laborer, 1 York
Raynor Leonard, cabinet maker, 44 William
REED THOMAS, family grocer, sign of the Tea Pot, 7 Yonge
Reesby Henry, bookkeeper and accountant, 225 Yonge
Reesor H A, barrister, 31 William
Reesor Hon David, Rosedale
Reikie Rev T M (Congregational), 76 Scollard
Reilly Thomas, brass finisher, 41 Berryman
Remington John, dry goods, 34 Davenport rd
Reveley George, grocer, cor New Kent and Davenport rds
Reynolds David, sailor, 39 Sydenham
Reynolds William, 23 James
Rice Charles, wirework manufr, 48 Hazleton
RICHARD INSTITUTE, (Rev F B Richard and Madame Richard). French and English boarding and day school for young ladies, 67 Bloor w
Richard Madame, Richard Institute, 67 Bloor west
Richard Rev F B, Richard Institute, 67 Bloor west
Richardson Verner, waggonmaker, 101 Yonge
Ringland Robt, freight agent, 5 William
Ritchie Charles, barrister, 58 Scollard
Roberts Samuel E, plate glass, etc, 91 Hazleton ave
Roberts Wm, gardener, 59 Sydenham
ROBERTSON W, merchi tailor, 33 Yonge
Robinson Charles, groceries, crockery, etc, 17 Yonge
Robinson Collingwood, carpenter, 10 Marlborough ave
Robinson John, chief engineer fire brigade, Fire Hall, William
ROBINSON W S, dispensing & pharmaceutical chemist, 35 Yonge
Rochefoot Mrs Elizabeth, wid James, 42 Scollard
Rolph Wm, barrister, 2 Bloor
Rosebatch Luke, cabinet maker, 1 James
Ross Andrew, painter, 19 Lowther av
Ross David, brassfinisher, 14 Yonge, h 48 Birch av
Ross Stewart, clerk, 26 Avenue rd
Ross Wm, engineer, 85 Davenport rd
Routledge Rev W L, pastor Yonge st Methodist Church, 281 Yonge
Row Mrs Jane, hotel, 84 Davenport rd
Rowell Mrs Mary, wid Wm, 97 Sydenham
Rowett Alfred, laborer, 82 Birch av
Rowland Wm, plasterer, 29 Berryman
Rudhem David, laborer, 73 New Kent rd
Russell James, 62 Scollard
Russell W F, upholsterer, 72 Scollard
Ruthven S, grocer, 75 Yonge w
Sadd James, tobacconist, 46 Avenue rd
Sanders Mrs Ellen, wid Joseph, 46 Hazleton av
Senigar William, jeweller, 115 Sydenham
SAUNDERS BERNARD (of B & M Saunders), merchant tailors, 111 Avenue road
Saunders Marion, teacher, Cottingham street school
Scadding William, accountant Merchant's Bank, 78 William
Scarff T H, com trav, 81 Scollard
Scott Geo, groceries and provisions, 40 Yonge
Scott Robert, gardener, 2 Walter
Scott Thomas, barrister, 5 Berryman
Scott Thomas J, painter, 42 Sydenham
Seagram Frederick, 106 Sydenham
Semple Henry A, entry clerk, Osgoode Hall, 135 Yonge
SEVERN JOHN, J P, brewer, 82 Yonge
SEVERS J, Division Court Bailiff, 4 Bloor
Sewell Robert, merchant, 30 Hazleton av
SHAW HENRY, groceries, provisions, flour, feed, etc, 79 Yonge, h 46 Davenport road
SHAW H A, grocer, 79 Yonge
Shaw James, ——, 18 Halzeton av
Shaw John, barrister, 93 Bloor
Shaw Robert, 79 Yonge w s
Shaw Thomas, grocer, 103 Davenport road
Sheilds Patrick, laborer, 61 New Kent road
Shephard Leeds, builder, 19 James
Shephard Mathew, laborer, 4 George
Sheppard Charles, 10 Scollard
Sheppard C E, machinist, 8 Scollard
Sheppard James, drover, 138 Yonge
Sheppard John, farmer, 39 Hazleton av
Sheppard John, shoemaker, 24 Scollard
Sheppard Mathew, laborer, 2 George
Shill Robert, engineer, 62 Birch av
Shutt William D, civic engineer, Rosedale Cottage
Silvester Henry, accountant, 56 Bloor w
Simms Samuel, clerk, Summerhill avenue
Sims Fred L, Toronto *Mail*, 84 Bloor w
Simson John, agent, 87 Sydenham
Sinclair —, clerk, 32 Berryman
Skinner James, carpenter, 4 New Kent road
Slee Richard, laborer, 10 Davenport rd
Sloane John, of P G Close & Co, Rosedale
Smallpiece Henry, 20 Hazleton ave
Smedley Edward, carpenter, 45 Sydenham
Smiley Andrew, collector, 10 Price
Smith & Brownlow (Wm Brownlow and Franklin J Smith), carriage and waggonmakers, 42 Yonge
Smith Fred, laborer, 141 Yonge
Smith Frederick G, carpenter, 50 Sydenham
Smith Franklin J, blacksmith, 2 George
Smith Franklin J (of Smith & Brownlow), 132 Yonge
Smith Henry, cattle dealer, 256 Avenue road

Dr. Fowler's Extract of Wild Strawberry cures Diarrhœa, Dysentery and all Summer Complaints.

SMITH HON FRANK, senator, 13 Bloor e
Smith James, carpenter, 43 Scollard
Smith James A, carriage builder, 4 James
Smith James L, barrister, Gwynne
Smith ... rs Eliza, wid Richard, 7 Bellair
Smith Mrs, wid Robert, 76 Sydenham
Smith Mrs Lucy, wid Robert J, 28 William
Smith Patrick, laborer, 63 Sydenham
Smith Richard, blacksmith, 4 Bellair
Smith Sydney H, butcher, 256 Avenue road
Smith Wm, coal and wood yard, 79 Sydenham
Smith Wm B, farmer, 67 Scollard
Snarr Thomas, builder, 35 Elgin ave
Songer Elijah, general dealer, 157 Yonge
Spence John, laborer, 47 Scollard
Spooner Mrs Elizabeth, wid James, dressmaker, 11 James
Stacey John, Rosedale
Stark Charles, fancy goods mercht, Rosedale
Stark John, stock broker, Rosedale
Stather J M, laborer, 65 Scollard
Staunton Albert A, of M Staunton & Co, Wilton Crescent, Wilton av
STAUNTON M & CO (Moses Staunton, Albert A Staunton), 125 Yonge
Staunton Moses, of M Staunton & Co, 51 St Vincent
Stennett Thos, groceries, &c, 134 Yonge
Stevens Jas, book and job printer, 54 Yonge
Stephens James, florist, 313 Yonge
Stewart Miss Ophelia, music teacher, 3 Walter
Stollery Wm, bricklayer, Elgin av
Stollery W A, builder, Elgin av
Stone Joseph E, 15 William
Stone Matthew, mason, 59 Cottingham
Strachan David, shoemaker, 56 Sydenham
Street George, engineer, 1 2 Sydenham
Struthers Robert, bookkeeper, 30 Lowther av
Sumner Robert, coachman, 22 Jarvis
Sutherland Bros, The Great Northern Tea House, 705 Yonge
Sutherland John W, of Sutherland Bros, 23 Jarvis
Sutherland R W (of Sutherland Bros), 87 William
Sutton Joseph, upholsterer, 98 Scollard
Swallow Mrs Harriett, 5 Victoria av
Switzer Godfrey, laborer, 14 Sydenham
Symons John, 55 Avenue road
Tait Andrew, carpenter, 3 Blackmore lane
Tavernay John, laborer, 47 Sydenham
Taylor, Edward, hatter and furrier, 122 Yonge
Taylor John, grocer, cor Davenport and Avenue road
Taylor Thomas, 100 Sydenham
Taylor William, builder, 64 Davenport road
Tectar William, gardener, 55 William
Temperance Hall, 21 Davenport road
Templeman Charles, laborer, 8 York
THOM CHARLES, Temperance Hotel, real estate agent, 63 Yonge
Thomas William, builder, 13 Victoria
Thompson David, carpenter, 265 Yonge
Thompson Wm, engineer, 6 Sydenham
Thompson Mrs Annie, wid, 41 Hazleton av
Thurman Mrs Ellen, wid Thomas, confectioner, 49 Yonge
Timms John, tavern keeper, 58 Avenue road
Timperlake James, polisher, 2 Birch av
Tonnor Owens, gardener, 26 Birch av
Toronto Street Railway Co, W T Kiely, President, J M Gunn, secy, Town Hall
Totterdell Wm, shoemaker, 52 Sydenham
Toulmin Frederick, music teacher, 53 Sydenham
Townsley Mrs Forbes, wid William, 52 Avenue road
Townsley Mrs Hannah, wid John, 90 Davenport road
Trimble James, teamster, 68 Davenport Road
Trump Daniel, plasterer, 334 Yonge
Turner Frank, civil engineer, Bracondale Hill
TURNER R W, chemist and druggist, cor Scollard and Yonge
Turner William, shoemaker, 18 Sydenham
Tyler William, pedlar, 13 York
Vance ——, bookkeeper, 161 Yonge
Varden Joseph, builder, 3 Jarvis
Varnell John, of Love & Varnell, 80 Scollard
Wade Wm, shoemaker, 8 Bellair
Wainwright John, bookkeeper, 34 Sydenham
Walker John, waggonmaker, 335, h 333 Yonge
Walker Robert, blacksmith, 327, h 329 Yonge
Walker Walter, builder, 104 Yonge
Wallis James, variety store, 44 Yonge
Walsh John, sailor, 48 Davenport road
Wandby Henry, artificial stone manufr, 96 Davenport road
Ward Charles H, tinsmith, 82 Birch ave
Warren Dr George, 19 Avenue road
Warriner Wm H, clergyman, 66 Hazleton ave
Washington Miss Dorothy, washerwoman, 12 Davenport place
Wathreld Joseph, 26 Davenport road
Watkins Samuel, carpenter, 19 York
WATSON JAMES, manager Peoples' Loan & Deposit Co, 3 Bloor e
Watson Mrs Ann, widow of Robert, 35 Scollard
Watterhouse D C, school teacher, 336 Yonge
Waycott Charles, coachman, 8 Roxborough
Webber Mary Ann, washerwoman, 41 Sydenham
Weir James, boots and shoes, 38 Yonge
Wells Mrs Joel W, wid Joel, Berlin wools and fancy goods, 4 Yonge
West Charles, grocer, 95 Davenport road
West James, butcher, 6 Price
West John, brickmaker, 37 Scollard
West Thomas G, bricklayer and plasterer, 83 Davenport road
Westlake Thomas, carpenter, 54 Hazleton av
Westwood Benjamin, merchant, 59 Hazleton ave
Whale Albert, upholsterer, 22 Sydenham
Wheatley Daniel, baker, 10 Berryman

J. BRUCE & CO., Photographers { CHILDREN'S PICTURES A SPECIALTY.

Wheatley E, shoemaker, Yonge cor Birch av
Wheatley Edmund, shoemaker, Cottingham
Whidden Robert, dairyman, 3 Cottingham
Whinton Andrew E. printer, 34 Berryman
White Geo H, 82 William
Whittier, Clarke, physician, 74 Bloor w
Wickham Henry J, short-hand writer, 29 Victoria av
Wickson Henry, butcher, 10 Chestnut av
WICKSON SAMUEL, barrister, 48 William
Wiles Parkin, gardener, 153 Davenport rd
WILKES ROBERT, merchant, 14 Bloor e
Williams John, cooper, 315 Yonge
Williams Robert, clerk, 315 Yonge
Williams William H, organ builder, 120 Yonge
Williamson Joseph, 273 Yonge
Williamson Mrs Isabella, wid Wm, 1 Prince Arthur av
Willis John, laborer, 8 Wood lane
Willis Wm, foreman street railway, 16 Sydenham
Willmot Edward, butcher, 11 Yonge
Willmot John, butcher, 11 Yonge
Willmot Mancel, architect, 11 Yonge
Willoughby Martin, painter, 6 Bellair
Willoughby Mrs Ann, wid Wm, 6 Bellair
Wills Eleanor, wid Richard, 58 Birch av
Wills Richard, woodturner, 10 Sydenham
Willson Albert J, trav, 3 New Kent road
Willson George W, salesman, 50 Buchanan
Wilson Alex, Rosedale
Wilson Charles P, bank clerk, 1 Prince Arthur ave
Wilson David T, grocer, 20 Birch av
Wilson Fred, student-at-law, bds 10 Bellair
Wilson Thomas, telegraph instrument maker, bds 56 Sydenham
Wilson Wm, plasterer, 5 James
Winskell Henry G, plumber, 40 Sydenham
Wiseman —, tailor, 6 York
Wiseman Joseph, gardener, 14 Davenport rd
Wiseman Joseph, tailor, 14 Davenport rd
Wood John, laborer, Sydenham
Wood Robert, laborer, 3 York
Wood Rebert, turner, 84 Hazleton av
Woodcock Robert, harness maker, 126 Yonge
Woodhouse Wm, 63 Sydenham
Woodward Mrs Hannah, Glenarley, Rosedale
Woolcat Francis, painter, 1 Price
Woolcott O C, house and sign painter, 14 Cottingham
Worthy John, teamster, 73 Sydenham
Worthy Joseph, coffee roaster, 12 Davenport
Worthy Thomas P, milkman, 32 Davenport road
Wright Bryan, laborer, 63 New Kent rd
Wyett Edward P, builder, 23 Hazleton av
Yorkville Baptist Church, Rev J D King, pastor, 119 Yonge
Yorkville Congregational Church, cor Hazleton ave and Scollard
Yorkville Primitive Methodist Church, cor Davenport & Yonge
Young Andrew M, dairyman, Shaftsbury ave
Young Archibald, land agent, 82 Avenue rd
Young James, gardener, 38 Berryman

Subscribers' Classified Business Directory.

Accountants.

Banks Geo W, 20 Union Block, Toronto
Banks Robert G, Heyroyd, Rosedale
Brown Edward, 20 Breadalbane
Christie Alex, 32 King e
Day James, 96 King w
Donaldson John, 1 Victoria, Equity Chambers
Griffiths Geo, 14 King w
Gray Robert, 71 King w
Hime and Lovelace, 20 King e, insurance
HUNTER W L, 203 George
McCrossan, Bailey and Co, 11 Front e
Madders Anthony, 19 Canada Permanent Buildings, Toronto
Murdoch, Robins and Co, cor Front and Scott
Norris James, 26 Adelaide e
Smith and Badenach, 16 Wellington e
Taylor and Duff, 353 Notre Dame, Montreal
Thomas George, St James bdgs, 46 Church

Agencies.

Abrahams J, railway tickets, 25 York
Andrew H P, insurance, etc, 9 Toronto
Blackwoo and Dunspaugh, manufacturers, 16 Front e
Barr John, Merchants Despatch Transportation Co, 34 Church
Cassels Son and Co, law stationers, 32 King e
Chisholm C R and Bros, books, etc, 51 York and Union station
Christie Alex, general, 32 King e
Clark John, National Investment Co, Equity Chambers
Coate F W and Co, commission, 57 King e
Cole Geo W, prop White's piano polish, 574 King w

MRS. KELLEY carries the largest stock of Embroidery Work in the Dominion.
Palace Wool Store, corner Grenville and Yonge Streets

Cooper Wm M, commission, 10 King e
Cramp, Torrances and Co, Canada vine growers' association, 63 Front e
Cumberland Barlow, steamboats, etc, 35 Yonge
Darling A & T J & Co, gilling nets, etc, 5 Front e
De Laet A, Louis Meuss' gin and P F Reusen's varnishes, 16 De Bresoles st, Montreal. *See advt page* 13
Douglas Jas H and Co, manufacturers, 18 Wellington e
Douglas John J, insurance, 48 Yonge
Edison's electric pen agency, John Farthing, 44 Church
Edminson R, manufactures, 6 Wellington e
Fraser James, insurance, 32 Wellington e
Fraser & Clark, lager beer, Millichamp's bdgs, *Globe* lane, cor Adelaide e
Fulton L W, insurance, etc, 26 Wellington e *See advt page 6*
Gardner John C, 48 Adelaide e
Geddes Wm A, Custom House Wharf, foot of Yonge
Gillies Thos, 148 Victoria
Gilmor Isaac C, ins, 34 King e
Gooch R N, insurance, 26 Wellington e
Gray Robert H, commission, 71 King w
Harris Geo T, Toronto Stone Co, 93-95 Queen e
Henderson J D, Canada Life Insurance Co, 46 King w. *See advt bottom lines and inserted leaf*
Henderson William, insurance, cor King and Toronto
Herger and Co, books, maps, etc, 22 Adelaide e
Hutton H W and Co, patterns, 132 Church, 3rd flat
Irwin John D, American and Canadian Expresses, 55-57 Yonge
Jones Thos W, railway tickets, 23 York
Lee Wm A, insurance, 1 Claremont
Lewis David, manufacturers, 14 Front e
McCross n, Bailey and Co, 11 Front e
McFarlane J M and Co, 65 Yonge
Mitchell J R, insurance, 411 Sherbourne
Moffatt, Lewis and Co, insurance, 50 Front e
Moodie Robt B, freight, G T R, 24 Simcoe
Moore F A, insurance, 19 Equity Chambers
Norris James, real estate and insurance, 26 Adelaide e
Paterson P and Son, hardware, &c. *See adv. page 11.*
Perry Capt Charles, ins, 56 Front e
Phipps Bros, Harvey and Lanes, insurance, 9-11 Toronto
Pim and Casper, insurance, 323 Queen w
Powell John S, employment, 166 King w
Rendle A, Edgcumbe and Co, insurance, 96 King e
Richardson and Co, advertising and financial, 4 Toronto
Slaughter E L, 19 Wellington e
Scarth, Cochran and Co, insurance, 38 Toronto
Scott and Walmsley, insurance, Queen City Fire Ins Co's Buildings, 22-26 Church
Southworth John R, commission, 651 Yonge
Taylor Robert F and Son, merchant tailors, 11 King w
Thomas George, St James' Buildings, 46 Church
Thompson John and Co, estate, 5 Equity Chambers, 20 Adelaide e
Thompson Samuel, insurance, 86 King e
Upton F M, freight, Toronto Nipissing Ry, 255 Queen e
Wade A M, insurance 2 Imperial Buildings Adelaide e
Walton Matthew, insurance, Equity Chambers, 1 Victoria
Westmacott and Wickens, Commercial Union Assurance Co, 32 Wellington e
Whitcraft Marcus M, agent G G Green, 37 Front e
Wood A T, insurance, 204 Carlton
Wylie David B, railway ticket, foot of Simcoe

Agricultural & Arts Association

Craig J R, secretary, Queen w, cor Yonge

Arbitrators.

Pearson Bros, 17 Adelaide e

Architects.

Denison & Falloon, 4 King e
Dick David B, 17 Toronto
Gifford E H, cor King and Yonge
Gordon & Helliwell, 23 Scott
James S & Co, 17 Toronto
Langley, Langley & Burke, 31-33 King w
McCaw & Lennox, 9 Imperial Buildings, 30 Adelaide e, next Post Office
Paull & Son, 25 Toronto
Roberts David, Union Block, 17 Toronto
Stewart & Strickland, 11-12 Canada Permanent Buildings, 18 Toronto
Walton Charles A, 18-19 Union Block, Toronto
Windeyer R C, 2 Canada Permanent Buildings, 18 Toronto

Art Union of Canada.

Griffith G, secretary, 14 King w

Artists and Portrait Painters.

Dufresne Honorius Philip, 29½ King w

Atlas Publishers.

Belden & Co, Bon Accord Buildings, Church
Miles & Co, 81 King e

Auctioneers.

Banks James, 64 Adelaide e
Coate F W and Co., 57 King e

INSURE IN THE CANADA LIFE.

Henderson Andrew, 4 King e
McFarlane J M and Co, 65 Yonge
Mitchell Wm and Co, 9-11 Wellington e
Scott, Sutherland and Co, 29 Front w

Bailiffs.

Allan George, 58 Adelaide e
Banks James, 64 Adelaide e
Severs James, Court House, 51 Adelaide e
Severs John, 70 Adelaide e

Bakers and Confectioners.

Abbs W and Son, 602 Queen w
Beaty Charles, 260 Parliament
Carlyle Wm, 179 Queen w
Coleman Geo, 111 King w
Constable George, 450-452 Queen w
Jeffs John, 290 Queen e
McKnight James, 56 Yonge, Yorkville
Nasmith John D, 68 Jarvis
Rattray Alex, 148 Yonge
Taggart Charles, 380 Yonge
Tait Joseph, 660 Yonge
Webb Harry, 483 Yonge
Webb Tom, 302-304 Yonge
Wood Edmund, 109 York

Band-Box Makers.

Maltman C W, 89-91 Richmond w
Orson S B, 32 Colborne

Bankers, Exchange, and Stock Brokers.

Alexander and Stark, Equity Chambers, Adelaide e
Brett R Henry, 11 Toronto
Forbes and Lownsborough, 30 King e
Phipps Bros, Harvey and Lane, 9-11 Toronto

Barber.

Lettore Joseph R, 10 Victoria

Barristers, Attorneys, etc.

Atkinson W P, 4 York Chambers, Toronto
Beatty, Chadwick and Biggar, 58 Wellington e
Beatty, Miller and Biggar, 58 Wellington e
Beaty, Hamilton and Cassels, 13 Adelaide e
Bethune, Osler and Moss, North of Scotland Chambers, 18-20 King w
Bigelow and Morson, 4 King w
Blake, Kerr, Boyd and Cassels, Millichamp's Block, 31 Adelaide e
Boswell and Robertson, 19 Equity Chambers, 20 Adelaide e
Boulton, Edgar and Malone, Imperial Buildings, Adelaide e
Boyle George B, 61 King e
Cameron and Appelbe, 4 Toronto
Canavan John, 50 Adelaide e
Canavan Wm B, 4 Toronto
Caston and Galt, Mechanic Institute Bldgs, cor Church and Adelaide
Clark Wm, 78 Temple Chambers, Toronto

CROOKS, KINGSMILL & CATTANACH.
BARRISTERS,
ATTORNEYS, SOLICITORS, &C.,
FEDERAL BANK BUILDINGS,
17 WELLINGTON ST. WEST.
Hon. Adam Crooks, Q.C., Nicol Kingsmill, Alexander J. Cattanach, Harry Symons.
J. F. HELLMUTH, Barrister.

Crombie, Crombie and Worrell, North of Scotland Chambers, 18-20 King w
Crowther, Tilt and McArthur, 99 King e, cor Church
Davis James B, Ontario Hall, 21 Court
Delamere, Black and Reesor, 17 Toronto
Evans and Boomer, 13-14-15 Equity Chambers, 20 Adelaide e
Ewart and Davidson, Queen City Ins Buildings, 24 Church
Fenton Frederick, county crown attorney, Court House, 51 Adelaide e
Ferguson, Bain, Gordon and Shepley, 14-15 Imperial Bank Buildings, Exchange Alley
Ferguson and Ferguson, 52 Adelaide e
Fitzgerald Edward, Q C, 3-4-5 St James' Buildings, 46 Church
Fleming and Fleming, 4 Adelaide e
Fletcher and Caddick, 26 Adelaide e
Foss Wm D, 10½ Adelaide e
Francis Wellington, 9 York Chambers, Toronto
Fraser R L, 29 Canada Permanent Buildings, 18 Toronto
Gamble C and H D, British America Assurance Buildings, cor Front and Scott
Greene Columbus H, 48 Adelaide e
Hagel and Murdoch, 52 Adelaide e
Henderson and Small, 11 Equity Chambers, 20 Adelaide e
Howland, Arnoldi and Ryerson, 46 King w
Ince and Hannah, 17 Adelaide e
Jackes and Galbraith, 64 Church
Jarvis Stephen M, 4 Union Block, Toronto
Jones Bros and Mackenzie, 5-6 Canada Permanent Buildings, 18 Toronto
Keefer Thos A, 4 Toronto
Kennedy Thomas S, 6 Wellington e
Kerr and Akers, 79 King e
Kingsford R E, 56 Church
Ledyard Thos D, 4 Ontario Chambers, Church
Leith, Kingstone and Brough, North of Scotland Chambers, 18-20 King w
Lewis Albert R, 46 King w
Leys and Pearson, 18 Court
Macdonald, Macdonald and Marsh, 25 Toronto
Macdonald and Paterson, 8 York Chambers, Toronto
McCarthy, Hoskin and Creelman, 13-18 Temple Chambers, Toronto
McDougalls and Gordon, 39 Adelaide e
McGrath Charles, D C L, 65 Colborne

FOR Cholera Infantum and all Derangements of the Bowels and Stomach, use DR FOWLER'S EXTRACT OF WILD STRAWBERRY.

McGregor Patrick, 26 Adelaide e
McMichael, Hoskin and Ogden, 7, 8, 9 and 10 St James' bldgs, 46 Church
McMurray and Hodgins, North of Scotland Chambers, 18-20 King w
McMurrich, Howard and Andrews, 10 Equity Chambers, Adelaide e
Meek Edward, 7-8 Equity Chambers, Adelaide e
Meyers Adam H, 23 Scott
Morrison, Wells and Gordon, 57 Colborne
Mowat, Maclennan and Downey, 24 Church
Mulock Wm, 17 Toronto
Murray, Barwick and Lyon, 87 King w
Nicol George B (clerk of Assize), 4 Toronto
Nicol W B, 4 Toronto
Nugent and Jameson, Imperial Bldgs, Adelaide e
O'Donohoe, Doyle and Haverson, 74 Church
O'Sullivan D A, 1 Can Per bldgs, 18 Toronto
Read David B, QC, 75 King e
Reeve and Platt, 18 King e
Ritchie Chas H, 64 Adelaide e
Roaf and Roaf, 24 Church
Robertson, McMurrich and Howard, Equity Chambers, Adelaide e.
Robinson, O'Brien & Scott, 68 Church
Rolph James Taylor, Imp bdgs, Adelaide e
Rose, Macdonald, Merritt and Blackstock, 78 King e
Strathy J R, 4 Toronto
Smith and Rae, 10½ Adelaide e
Smith, Wood and Bowes, 26 Wellington e
Spencer and Smellie, 39 Adelaide e
Thorne and Hall, 34 King e
Watson and Haggart, 5 Imperial bdgs, 32-34 Adelaide e
Watt David H, 26 Adelaide e
Wickson Samuel, 48 William, Yorkville

Berlin Wools, etc.

Kelley Mrs Charles, 470 Yonge, *See advt. bottom lines*

Billiard Table Manufacturers.

May Samuel, 81-83 Adelaide w

Biscuit Makers, Wholesale.

Christie, Brown and Co, Duke cor Frederick
Lawson Edward, 93 King e

Blacking Manufacturers.

Lamb Peter and Co, Sumach e s, n of Winchester

Blacksmiths.

Graves John, 8 Church
Teeving J and T, 38 McGill
Williams and Cartwright, 11 Queen w

Blank Book Manufacturers.

Buntin Bro and Co, 61-63 Yonge

Boarding Houses.

Cheap Lodging House, Geo Nelson propr 55 York
St Louis House, Edward St Louis propr, 107-113 Church

Boarding, Livery, and Sale Stables.

Snider Joshua G, 125-131 Dalhousie
Bond Robert, 21-23-25 Sheppard

Boiler Maker.

Currie's Boiler Works, Neil Currie propr, 52 Esplanade e

Bookbinders' Tools.

Staples Thomas H, senr, 18½ King e
Snell Theo and Co, Millichamp's Buildings, 31 Adelaide e

Bookbinders.

Hunter, Rose and Co, 23-25 Wellington w
Barber and Ellis, 15 Jordan
Copp, Clark and Co, 47 Front e and 67-69 Colborne
Brown Bros, 66-68 King e

Booksellers and Stationers.

Allan P C, 35 King w
Backas Charles, 1-2-3-4-5 St Lawrence Arcade, King e
Bain James and Son, 46 King e
Briggs Samuel, prop Willard Tract Repository, 26 Queen w
Campbell James and Son, 32-34 Front w, wholesale
Carswell and Co, 26-28 Adelaide e
Clare Mrs E, 428 Queen w
Copp, Clark and Co, 47 Front e and 67-69 Colborne
Fletcher Joseph, 291 Yonge
Foster Oswald, F J P, cor Yonge and William, Yorkville
Hart and Rawlinson, 5 King w
Hunter, Rose and Co, 23 and 25 Wellington w
MacGillivray W L, 72 Yonge
Mackay Wm, 424 Yonge
McDougall Wm, 97 King w
Piddington A, 248-250 Yonge
Plaskett John S, 384½ Yonge
Richardson Charles M, 514 Yonge
Rowsell and Hutchison, 74-76 King e
Stuart John C, 136 Yonge
Thomson James, 364 Yonge
Wilkinson R W, Union Block, cor Toronto and Adelaide
Willard Tract Repository, S R Briggs, prop, 26 Queen w
Willing and Williamson, 12 King e
Winnifrith Bros, 6 Toronto
Young John, U C Bible and Tract Society, 102 Yonge

J. BRUCE & CO., Photographers—Colored Miniatures.

Boots & Shoes.

Blachford H and C, 87-89 King e
Cornish T W, 55 Yonge, Yorkville
Dack Edward, sr, 73 King w
Damer John and Co, 77 King e, (wholesale and retail)
Dolmage Tobias, 328½ Yonge
Douglas Richard, 405 Yonge
Evans John and Co, 15 Front w (wholesale)
Farley and Oliver, 16 Front e (wholesale)
Forbes D C, St Lawrence Hall Bldgs, 157 King e
Hamilton W B, 15-17 Front e (wholesale)
Hynes Bros, 220 Queen e
Johnson Isaac B, 161 York
King and Brown, 61 King e, factory 27 Front e
Mosely Wm, 32 Yonge, Yorkville
Newton James, 264 Parliament
Patton John, 216 Queen e
Porter and Savage, 436 Visitation st, Montreal
Purvis Joseph, 177 Yonge
Robertson Alex, Rossin House Block, 135 King w
Robertson James, 28 McCaul
Sessions, Cooper and Smith, 36-40 Front w (wholesale)
Tilley Charles, 197 Church, bet Shuter and Wilton av
Turner John and Co, 100 Front w (wholesale)

Bottlers.

Cosgrave and Sons, Queen w, cor Niagara
Davies Thos and Co, 23 River
Fraser and Clark, Millichamp's bdgs, *Globe* lane, cor Adelaide e
McCormack Bros, 431 Yonge

Brass Founders, &c.

Morrison James, 75 Adelaide w
Ritchie John and Son, 192 King e

Brewers and Maltsters.

Allen Thos, 79 River
Cornnell John, 647 Queen w
Cosgrave and Sons, Queen w, cor Niagara
Davies Robt, prop Dominion brewery, 40 Sumach
Don Brewery, Thos Davies and Co prop's, 23 River
Gooderham and Worts, 3-9 and 2-16 Trinity
O'Keefe & Co, Gould, cor Victoria
Severn John, 82 Yonge, Yorkville
Toronto Brewing and Malting Co, D Walker prest, 280-286 Simcoe
Walz John, 91-93 Duchess

Brick Manufacturers.

Bulmer and Douglas, 207 Yonge, Yorkville
McNally Wm and Co, 62 McGill and 77 Grey Nun, yard, 11 Normand st, Montreal
Nightingale Thomas, 213 Yonge, Yorkville

Brokers.

Alexander and Stark, stock, Equity Chambers, 20 Adelaide e
Andrew H P, insurance, 9 Toronto
Baines W and C, stock, 8 Toronto
Buchan and Co, stock, 7 Toronto
Cassels, Son and Co, stock, 32 King e
Close A J, insurance, n w cor Church and Front
Culverwell J T, money, 20 Toronto
Eakin George, Court House, 51 Adelaide e
Forbes and Lownsbrough, stock, 30 King e
Harper W J and Co, insurance, 23 Adelaide e
Hime Humphrey L and Co, stock, 20 King e
Lake and Clark, insurance, 11 Adelaide e
McCord A T, jr, stock, 52 Adelaide e
McGann John, ship, 10 Esplanade e
Mortimer Herbert, stock, 24 Toronto
Pearson Bros, 17 Adelaide e
Pellatt and Osler, stock, 18 King w
Phipps Bros, Harvey and Lane, 9-11 Toronto
Rendle A Edgcumbe and Co, stock and money, 96 King e
Scarth, Cochran and Co, stock, 38 Toronto
Stanway Geo, tea and general, 54 Front e

Builders & Contractors.

Anderson John, 25 Sumach
Bradshaw and Bro, 604 Yonge r
Brown and Love, Esplanade w, foot of Bay
Clatworthy Geo, 620 King w
Fletcher John, 526 Yonge
Forbes Wm, 45-47 Queen e
Fox and Co, 326 King w
Gall George, cor Soho and Phœbe
Herbert John, 93 Seaton
Hynes M J and Bro, 11 Victoria
McBean James, 138 Bay
McBean James, 215 Elizabeth
McCaul Thomas Hoyes, 11 King w
Stephenson E and Co, 137 Queen e
Witchall Charles, 10 D'Arcy

Building, Loan & Savings Co's.

British Canadian Loan and Investment Co, J Turnbull, manager, 14 Adelaide e
Building and Loan Association, David Galbraith, manager, 13 Toronto
Canada Land and Emigration Co, Chas J Bloomfield, manager, 50 Front e
Canada Landed Credit Co, D McGee, sec'y, 2-4-6 Temple Chambers, Toronto
Canada Permanent Loan and Savings Co, J H Mason, manager, 14-16 Toronto
Colonial Trusts Corporation, Major R J Evans, manager, 17 Wellington w
Evans Major R J, manager Colonial Trust Corporation, 17 Wellington w
Farmers (The) Loan and Savings Co, G S C Bethune, sec'y, 17 Toronto
Freehold Loan and Savings Co, Chas Robertson manager, 54 Church

MRS. KELLEY'S for School of Art, Mmes. Le Boultiller and Louell's Designs in Needle Work. Palace Wool Store, corner Grenville and Yonge Streets

Hamilton Provident and Loan Society, H P Andrew, agent, 9 Toronto
Home Savings and Loan Co (limited), James Mason, manager, 72 Church
Metropolitan Permanent, James Fraser, secy & Treas, 32 Wellington e
National Investment Co, of Canada, John Stark, manager, Equity Chambers
North British Canadian Investment, Scarth, Cochran and Co, agents, 38 Toronto

Butchers, etc.

Bills Thomas H, 66 Queen w
Bird Wm J, 235 Yonge
Clayton Thomas, 511-513 Yonge
Cobb Henry, 91 Queen e
Cork John H, 669 Yonge
Dancy John, 453 Yonge
Davison John B, 451 Yonge
Dever Wm, 1, 3 and 5 St Patrick's Market
Doughan Samuel N, 457 Yonge
Ellin Wm, pork, 399 Queen w
Firman E J, 13 St Andrew's Market
Fraser James, 96 Lumley, and cor Arthur and Lumley
Lewis George, 60 Shuter
McFarline Cosmo, 63 Oxford
Mallon John & Co, 12-16 St Lawrence and 6-8 St Andrew's Markets
Marriott John G, 5 St Andrew's Market
Maynard George, pork, 254½ Yonge
Niven John, 365 Yonge
Norris Henry, 333 Yonge
Pitts James E, 327 Yonge
Quin John, 27 St Lawrence Market
Robinson George H, 237 Yonge
Rose Thomas, 44 Robinson
Schaefer Daniel C, 206 Queen e
Stone Richard, 389 Parliament
Symons John, 231 Yonge
Tapsfield and Wilson, 128 Church
Taylor John, 61 Queen w
Thompson and Flanagan, 21-23 St Lawrence Market
Thompson Frederick, 70 Hayter
Tucker Walter, 4 St Andrew's Market
Wordley Wm M, 69 Carlton, cor Church. *See advt. page 11*

Cab Owners.

Hourigan John, 26 Thompson, Don Mount
Verral Geo, prop, 11-13-15 Mercer. *See advt page 10.*

Cabinet makers and Upholsterers.

Aldridge George, 701 Yonge
Godard and Callister, 54 Queen w, opp Bay
Hancock Wm R, 406 Yonge
Hannah J W and Co, 85 Commons, Montreal. *See adv. page 16.*
Hay Robert and Co, 19-21 King w
Horsley Henry, upholsterer, Ontario e s, nr Carlton
Mason Andrew W, 321 Queen w
Miller James L, 318 Adelaide w
Oshawa Cabinet Co, F W Gibbs, manager, 97 Yonge
Samo James H (wholesale), 189 Yonge. *See advt page 15*
Schomberg H A and Co, 635 Yonge
Smith and Wilby, 128 Adelaide e, 8 Wellington w, and 149 Berkeley
Townsend William, 83-85 Richmond

Canadian Land & Emigration Company.

Blomfield Charles J, manager, 50 Front e

Calcined Plaster.

Hynes M J and Bro, 11 Victoria
McNally Wm and Co, 62 McGill, and Grey Nun, Montreal

Carpenters.

Mason Andrew W, 312 Queen w
Pomeroy W H, 538 Queen w

Carpets, Oil Cloths, etc.

Erskine Robert, 101 Queen e
Gordon William, 134 Yonge
Graham Henry & Co, 3 King e
Hamilton James M, 246 Yonge
Kay John, 1 King e
McDonnough James & Co, 31 King e and 14 Colborne
Petley & Dineen, 128-132 King e
Thompson Thos & Sons, 136-140 King e
Walker R and Sons, 33-35-37 King e

Carriage and Waggon Makers.

Clark Bros, 153-155 York
Dixon John, 135-141 Bay
Dixon William, 53-55 Adelaide w. *See adv page 9*
Johnson & Brown, 131-133 Adelaide w
Teevin J & T, 38 McGill

Cements.

McNally Wm and Co, 62 McGill, and 77 Grey Nun, Montreal

Chain Manufacturers.

Whitfield John, Dominion Chain Works, 146 Front e

Chemical Works.

Samuel M & L, 58 Yonge
Toronto Chemical Works, Lyman Bros & Co, props, 145-149 Front e

Chemists & Druggists.

Blume Michael, MD, 153 Bay
Brodie James A, 259 Parliament
Brydon Wm, 13 King e, and 131 King w
Coombe J, St Lawrence Hall Buildings, 155 King e
Davids Joseph and Co, 171 King e

CANADA LIFE does the LARGEST BUSINESS in the Dominion.

DeLaporte A V, jr, 346 Church
Devlin G A, Queen st, Parkdale
Elliot and Co, wholesale, 3 Front e, factory 20-28 Beverley
Evans H Sugden and Co, wholesale, 26-28 Melinda
Harvard Albert, 316 Queen w
Heys Thomas, 116 King w
Hooper E and Co, 43-45 King w
Howarth John, 243 Yonge
Jackes B, 351 Yonge
Knowles Henry A, 463 Yonge
Lander John C, cor Bloor and Yonge, Yorkville
Lee Joseph R, 339-341 King e, and 233 Queen e,
Love Neil C, 155 Yonge
Lyman Bros and Co, wholesale, 145-149 Front e
Lyon James F and Co, wholesale, 57 Richmond e
Matheson Angus, 136 King w
Mitchell Chas A, 65 Queen e
Oliver and King, 78 Yonge
Pearce James H and Co, 26-28 Melinda
Robinson Robert, 218 Queen e
Robinson W S, 25 Yonge, Yorkville
Rowland Wm H, 67 King w
Shapter and Jeffrey, 443 Yonge
Turner Henry, 570 Yonge
Turner R W, cor Scollard and Yonge, Yorkville
Wood Robt A, 230 Yonge
Wright Joseph and Co, 100 Queen w

China, Glass and Earthenware.

Crawford E M, 164 Yonge
Falconer E, 367 Yonge
Harrison Glover, 71-73 King e
Macmullen and Morrison, 449 Yonge
Moir Richard, 299 Yonge
Patton and Co, wholesale, 17 Front w
Thomson Wm, wholesale, 18-20 Front w
Thorne Charles E and Co, wholesale, 23 Front w
Williams George, 472 Queen w

Civil Engineers.

James S and Co, 17 Toronto
Langley, Langley and Burke, 31-33 King w
Reekie R James, 101 St James' st Montreal
Stewart and Strickland, Canada Permanent Buildings, 18 Toronto
Turner Frank, 44 Front w
Walton Charles A, 18-19 Union Block, Toronto.

Clerks of the Peace.

Archer William H, Avenue road, Yorkville
Bull Thos H, Court House, 51 Adelaide e

Close Platers.

Dorrien Plating Co, Henry J Dorrien, manager, 350 King w

Clothiers and Outfitters.

Abraham Joseph, 213 Yonge
Baillie W and Son, 53 Queen w
Conn Joshua, 149-151 King e
Golden Crown, G W Dunn and Co proprs, 242 Yonge
Hunter Robert J, 107 King e, cor Church
Martin C and Co, 156 King e
Livingston, Johnston and Co, wholesale, 44 Bay
Petley and Dineen, 128-132 King e
Sanford, Vail and Bickley, wholesale, 34 Front w
Thompson Thos and Son, 136-140 King e
Walker R and Sons, 33-35-37 King e and 16 Colborne
Woodhouse Thos, 125-127 King e

Coal Oil Lamps, &c.

Head Thomas, 231 Sackville
Murray G and J, 224 Yonge
Murray Wm L, 313 Yonge

Coal and Wood Merchants.

Bailey J R and Co, 100 Yonge
Bell Thomas, 166 Simcoe
Big Coal House, J Snarr's Sons, proprietors, Myles' Docks, Esplanade w
Bostwick George F, 51½ King e
Burns and Brady, 796 Queen w
Burns Patrick, 13 Bathurst, cor Front, and Milloy's Wharf, Yonge, office 81 King e
Conger Peter D, Esplanade w, foot of Lorne
Crone, Patton and Co, cor Toronto and Adelaide, and cor Yonge and Wellesley
Morse Charles A, iron, 2 Toronto
Nairn A and S, 2 Imperial Buildings, Adelaide e
Rimer F W, 247-249 King e
Rogers Elias and Co, 33 Adelaide e and 345 Yonge, docks foot of Sherbourne. *See advt p 390*
Smith Charles J, 27-29 Queen w
Toronto Fuel Association, G and J Keith, proprs, 124 King e, yards Esplanade e cor Berkeley

Coffee Roasting and Spice Mills.

Barton, Thompson and Co, 107 Front e
Smith Wm J, 247 King w

Coffee Rooms.

Our Coffee Room, S G Noblett, propr, 115 117 York
Temperance Coffee House and Dining Room, B Plater, propr, 81 Church

Collectors.

Griffiths George, 14 King w
Hunter Lewis, 46 Adelaide e
Johnston, Winters and Co, 22 Adelaide e
Norris James, 26 Adelaide e
Richardson and Co, 4 Toronto

FOR Cholera Morbus, Sea Sickness and all Summer Complaints, use
Dr. FOWLER'S EXTRACT OF WILD STRAWBERRY

Commercial Colleges.

British American, J D Odell, propr, 112-114 King w
Day's Commercial College, Jas E Day, prop, 94-96 King w

Confectioncrs.

Alexander H M and Co, Mechanic's Inst, cor Church and Adelaide
Coleman Geo, 111 King w
Constable Geo, 450-452 Queen w
Lawson Edward, wholesale, 93 King e
McConkey Geo, 145-147 Yonge
McKnight James, 56 Yonge, Yorkville
Nasmith J D, cor Adelaide and Jarvis
Shields James and Co, 138 Yonge
Taggart Charles, 380 Yonge
Tait Joseph, 660 Yonge
Watson R & T, 130 Adelaide e
Webb Harry, 483 Yonge
Webb Tom, 302-304 Yonge, cor Agnes

Contractors.

Brown and Love, esplanade w, foot of Bay
Clatworthy Geo, 620 King e
Daly Bros, 358 Queen e
Fletcher John, 526 Yonge
Gall Geo, cor Soho and Phœbe
Gzowski and Co, 87 King w
Hendrie and Co, 2 Scott and 1-21 Lorne
Hynes M J and Bro, 11 Victoria
McBean John jr, 76 John
Stephenson E and Co, 137 Queen e
Thompson and Flanagan, 21-23 St Lawrence Market
Voute Chas H, 10 Leader lane
Witchall Charles, 10 D'Arcy

Coppersmiths.

Head Thos, 231 Sackville

Corks.

Canadian Cork Cutting Co, John Auld, propr, 106 College st, Montreal

Dancing Teachers.

Andrews James Douglas, 266 King w

Dentists.

Adams John G, LDS, 1 Bloor e
Callender Franklin G, 46 Gerrard e
Elliott John Wm, LDS, 43-45 King w
Hipkins Henry, 2 Carlton
How James B, 7-9 King e
O'Donnell John, LDS, 61 King e
Snider M Edward, 86 Bay
Trotter Robert G, 53 King e
Troutman James J, 127 Church
Willmott J Branston, cor Church and Adelaide

Dining Rooms.

Cox Henry J, propr X L C R, 35 Adelaide e
Plater Benjamin, 81 Church

Distillers.

Gooderham and Worts, 3-9 and 2-16 Trinity

Drain Pipes, Cement, etc.

Bulmer and Douglas, 207 Yonge, Yorkville
McNally Wm & Co, 62 McGill, and 77 Grey Nun, yard, 11 Normand, Montreal
Nightingale Thomas, 213 Yonge, Yorkville

Draughtsmen.

Wadsworth and Unwin, 52 Adelaide e

Dry Goods, Wholesale.

Brandon and Co, 17 Front w
Brock W R and Brother, 66-68 Bay, cor Wellington
Bryce, McMurrich and Co, 24 Yonge
Dobbie and Carrie, 9 Front w
Dunn G W and Co, 39 and 242 Yonge
Hughes Bros, 62 Yonge
Janes S H and Co, 37 Yonge
Macdonald John and Co, 21-27 Wellington e, and 28-30 Front e
McKinnon, Proctor and McCall, 50 Front w
McMaster A R and Bro, 12 Front w
McMaster W J, McClung and Co, 54 Front w
Ogilvy and Co, 41 Front w
Rennie John and Co, 7 Wellington w
Ryan Peter, 22 Front w
Robertson John, Sons and Co, 24-26 Wellington w
Samson, Kennedy and Gemmel, 44 Scott and 19 Colborne
Smith G B, and Henderson, 43 Yonge
Tackaberry, Joselin and Co, 10 Colborne
Wyld and Darling Bros, 13 Front w

Dry Goods, Wholesale & Retail.

Arthurs Wm and Co, 25 King e
Bartlett Wm, 47 Yonge, Yorkville
Brownlow Thomas, 123 King e
Carter John R, 214 Yonge
Catto John and Co, 59 King e
Chandler John, 165 King e
Donaldson Alex, 222 Yonge
Ferguson Thomas, 395 Queen w
Gale James W, 17 King w, and 116 Yonge
Golden Crown, G W Dunn and Co, proprietors, 242 Yonge
Hay Alexander, 430 Queen w
Hamilton James M, 246 Yonge
Hewett Wm, Albion House, cor Sydenham, Yorkville
Kay John, 1 King e
Laidley Isaac, 283 Yonge
Lanning C and Co, 218 Yonge
KcKeown Edward, 182 Yonge
Martin C and Co, 153 King e
Merrick D A and Co, 212 Yonge
Miller David, 510 Queen w
Morehouse and Godson, 33 King w
Morrison, Younger and Co, 368-370 Yonge
Murray W A and Co, 17-19-21-23 King e

J. BRUCE & CO., Photography in all its Branches.

Page C and Son, 194-196 Yonge
Pamphilon John A, 354½ Yonge
Petley and Dineen, 128-132 King e
Scott James, 97 King e
Shearer James H, 226 Yonge
Smith James D, 49 King e
Somerville Wm J, 432 Yonge
Stark James, 174 Yonge
Sutherland Mrs J, 424 Yonge
Thompson Thos and Sons, 136-140 King e
Toronto Co-operative Association, 17 High
Walker R and Sons, 33-37 King e and 16 Colborne
Woodhouse Thos, 125-127 King e

Dyers.

Lucas Geo N, 388½ Yonge
Ontario Steam Dye Works, Thos Squire propr, 334 Yonge
Parker Steam Dye Works, Castle and Parker props; works Yorkville; Offices 211 Yonge and 339 Queen w
Smith Robert, 75 King w

Electroplaters.

Dorrien Plating Co, 350 King w
Martindale Wm and Co, 77 Adelaide w
Snell Theodore and Co, *Globe* lane

Engineers.

ANDERSON & NESBITT, 112 York
Ashfield James, chief Fire Department, 8 Temperance
Currie Neil, Esplanade e. *See advt. page 8*
Englehardt H A, Davisville, Yonge
Gill Wm, Bon-accord bdgs, 34 Church
Levey Charles and Co, 68 King w
Martin J and Son, 223-225 Queen e
Ridout, Aird and Co, 114 King w
Snell Theo and Co, Millichamp's bdgs, 31 Adelaide e

Engravers.

Cooper Geo E, 4 Toronto
Dominion (The) Engraving and Lithographing Co, 51 King e
McCaw A, 98 King w
Rolph, Smith and Co, 36 Wellington e

Envelope Manufacturers.

Barber and Ellis, cor Melinda and Jordan
Buntin Bros & Co, 61-63 Yonge

Excavating Co's.

City The Odorless, Cook and Berry, proprs, 9 Queen e
Voute C H, 10 Leader lane

Exporters.

Davies Wm & Co, fresh meat, Beachall

Express Companies.

American, J D Irwin, agent, 55-57 Yonge
Canadian 55-57 Yonge
Fisher A E, 336 Church
Fisher Thomas, 539 Yonge, and 62 Yonge, Yorkville. *See adv page 7*
Merchants' Despatch Transportation Co, John Barr, agent, 3-4 Bon Accord Bldgs, 34 Church
Milloy Donald, 8 Front e
Milloy N and Co, Esplanade e
Morgan Chas E, 67 Yonge
Peacock's Parcel and Baggage, Jas Peacock, propr, 8 Victoria
Shedden Co (The) Limited, C Mackenzie, agent, 30 Scott
Toronto Transfer Co, A Fisher, manager, 56 Front e
Vickers' Express, J J Vickers, propr, 10 Wellington w

Fancy Goods.

Aldridge George, 701 Yonge
Backas Charles A, 1-2-3-4-5 St Lawrence Arcade
Bothwell R C, 110-112 Yonge
Bleasdell W H and Co, wholesale, 25 Front w
Brayley James and Co, wholesale, 42 Yonge
Clare Mrs E, 428 Queen w
Crawford E M, 164 Yonge
Cross Charles, 373 Yonge
Crothers Samuel, King, e of Don
Doane Mrs E, 458 Yonge
Dobson James, 57 Yonge, Yorkville
Fletcher Joseph, 291 Yonge
Foster Oswald F, J P, cor Yonge and William, Yorkville
Golden Crown, G W Dunn and Co, proprs, 242 Yonge
Janes S H and Co, wholesale, 37 Yonge
Kelley Mrs C, 470 Yonge
Mackay Wm, 424 Yonge
Macmullen and Morrison, 449 Yonge
McDougall Wm, 97 King w
McKinnon, Proctor and McCall, wholesale, 50 Front w
Nelson H A and Sons, wholesale, 56-58 Front w
Nerlich and Co, wholesale, 42 Scott
Pamphilon John A, 354½ Yonge
Piddington A, 248-250 Yonge
Pomeroy Mrs W H, 528 Queen w
Rogers Manuf'g Co, Chs Stark, agent, 52 Church
Sears and Pell, 56 King w
Sutherland Mrs J, 424 Yonge

Feather Merchants & Manuf'rs.

Coutellier E S, 122½ King w

Florists & Nurserymen.

Horsley John F, Ontario e s, nr Carlton
Leslie George and Son, Leslieville
Stone and Wellington, 23 Union Block, Toronto

MRS. KELLEY'S for every kind of Wool in A A 1 quality.
Palace Wool Store, corner Grenville and Yonge Streets

Flour, Feed & Grain.

Abbs W and Son, 602 Queen w
Andrews T and J N, 433 Yonge
Burns and Brady, 796 Queen w
Charters John, 467-469 Yonge
Cottle John, 439 Yonge
Godson Arthur W, 231 Queen w
Hughes Wm, 569 Queen w
Kilfedder and Barclay, 67 Queen w
Leadlay E and Co, 87 Front e
McIntosh W D, 209 Yonge
Reeves S J and Co, 471 Queen w
Shaw H A, cor Yonge and Davenport rd, Yorkville
Terry John and Son, wholesale and retail, 136-138 Front e, and 329 Queen w
Watson John, 455½ Queen w
Williams Joshua, 336 Queen w

Flour Mills.

Bailie and Downey, King w
Royal Dominion, cor Bay and Esplanade

Forwarders.

Geddes Wm A, Custom House Wharf foot of Yonge
Hendrie and Co, 2 Scott, and 1 to 22 Lorne

Foundries.

Armstrong J P and Co, 10 Richmond e
Connor, Webb and Co, iron, 18 to 30 Bolton
Don Foundry, Wm Hamilton, sr, proprietor, King e, s s nr Don River
Harte and McKillop, 12-26 Esplanade e
Ives H R and Co, Queen st, Montreal
Levey Charles and Co, 68 King w
Martin J and Son, 223-225 Queen e
Soho Foundry, J Niell and Sons, proprietors, Esplanade w, nr York
St Lawrence, W Hamilton, jr, manager Front e, bet Berkeley and Parliament

Fruit, Fish & Oyster Dealers.

New York Fruit and Oyster Depot, Smith Bros, proprietors, 28 Queen w
Yorkville Fruit Depot, Thomas Edwards, manager, 703 Yonge

Furnaces.

Paterson P and Son, 24 King e

Furniture.

Allan Christopher, 209 King e
Chancey J L L, 403 Queen w
Hickey Wm, 174 King e
Oshawa Cabinet Co, 97 Yonge
Perry W G and Co, 149 Yonge
Samo J H and Co, 189 Yonge. *See advt. page 15.*
Southworth John R, 651 Yonge

Gas Companies.

Consumers Gas Company, Jas Austin, President, 19 Toronto; works, Parliament

Gas and Steam Fitters.

Bennett and Wright, 72 Queen e
Boxall Wm H, 117 Queen w
Coulson and Sim, 79 Yonge
Harding George, 112 King w
Lear Richard H, 171 Yonge
Lewis Wm, 127 York
Malcolm Wm B, 89 Church
Phillips Joseph, 158 York
Richards Bros, 494-496 Yonge
Smith Hugh T, 68 King w
Wright John, 403 Yonge

Gentlemen's Furnishings.

Arthurs Wm, and Co, 25 King e
Cooper Frederick, 493 Queen w
Donaldson Alex, 222 Yonge
Gale James W, 17 King w, and 116 Yonge
Hunter Robert L, 101 King e, cor Church
Laidley Isaac, 283 Yonge
Martin C and Co, 153 King e
Scott James, 97 King e
Shearer James H, 226 Yonge
Walker R and Sons, 33-35-37 King e and 16 Colborne

Glass Silverer.

Molteni Louis, 678 King w

Glass Stainers Cutters & Enamellers.

McCausland Joseph, 8 King w

Glassware, Wholesale.

Gowans, Kent & Co, 10 Front e

Grocers, Wholesale and Retail.

Adamson Wm & Co, 186 Yonge
Anderson James P, 499 Yonge
Beaty Charles, 260 Parliament
Bedson James W C, 382 Yonge
Berwick J and Co, Rossin House block, 139 King w
Bickerstaff Joseph, 423 Church
Burns James (wholesale), 81 Front e
Campbell Chester, 481 Yonge
Carson Edgar J, 134 Queen e
Castle F and J, 48 Front e
Charlton Thomas H, 259 Church
Charters John, 467-469 Yonge
Clemenger John, 284 Yonge
Close P G & Co (wholesale), 59-61-63 Front e
Cluff James, 463 Queen w
Connolly Wm, 17 St James' Block, 46 Ch'ch
Cowan John W and Co, wholesale, 52-54 Front e
Cramp, Torrances and Co, wholesale, 63 Front e
Crown Edward Y, 281-283 Yonge, Yorkville
English Randal, 542 Yonge
Equi Lewis, 269 Yonge
Falconer E, 367 Yonge
Forman E J, 440 Adelaide w

See CANADA LIFE'S MINIMUM RATES, WITH PROFITS.

Fitch J C, wholesale, 39 Yonge
Forster John, 201 Parliament
Fulton, Michie and Co, 7 King w
Funston John J, 224 Church
Garden Geo L, 273-275 King w
Gibson J G, 525 Yonge
Giles and Son, 37 Yonge, Yorkville
Gooderham and Greenshields, wholesale and retail, 300 King e
Gordon E and Co, wholesale, 30 Wellington w
Grant Walter, 138 York
Hazlitt Samuel, 394 Queen w
Henderson G & Co, 376 Queen w
Heys Charles, 187-189 Elizabeth
Hill, McIntosh & Innes (wholesale), 25 Front e
Holmes D H, wholesale and retail, 447 Queen w
Jaffray Robert, 244 Yonge
Jeffs John, 290 Queen e
Lawson Edward, 93 King e
Macdonald Peter, 105 Church
McCleary Joseph, 116 Centre
McCormack Bros, 431 Yonge
McCulloch Peter, 220 Yonge
McElroy James, 325 Church
McFarran Andrew, sr, 191 and 195 Queen e
Mallindine John, Kingston road, Don Mount
Mara William, 250 Queen w
Michie George & Co (wholesale), 1 Front e
Minto Bros (wholesale teas), 78 Colborne
Mitchell Geo A, 63 Jarvis
Molteni Mrs Louis, 678 King w
Nealon James (liquors), 318 Wilton ave
Nurse Richard, 376 Church, (liquors)
Patton and Bell, 395 Yonge
Perkins, Ince and Co (wholesale), 43 Front e
Perry Wm H, 564 Queen w
Porter G A, 54 Homewood ave
Ramsay Wm and Co (wholesale), 19 Front e
Rattray Alexander, 148 Yonge
Reed Thomas, 7 Yonge, Yorkville
Rimer F W, 443 King e
Ruse Charles, 434 Queen w
Scrivener Jabez, 62 Robinson, cor Lumley
Shaw H A, cor Yonge and Davenport road, Yorkville
Shaw W J and Co (wholesale), 6 Adelaine e
Shields Bros, 156 Yonge
Shields James and Co (wholesale and retail), 138 Yonge
Sloan James A, 172 Queen w
Smart Eli, 29 Gerrard, e Parliament
Smith F and Co (wholesale), 21-23 Front e
Small and Shirriff (wholesale and retail), 106 Front e
Somers Frank, 129 Elizabeth
Sommerville F, 464 Queen w
Swan Bros, 162-164 King e
Taylor M and Co, 46 Lumley
Toronto Co-operative Association, 17 High
Toronto Tea Co, Robert Kennedy manager, (wholesale and retail), 3-4 St Andrew's Market, Little Richmond
White Richard, 177 Strachan
Thomson Wm B, 484 Yonge
Young John, jr, 211 Queen e

Guns, Pistols, etc,

Cooper Wm M, 10 King e
Marston Wm P, 132 Yonge
Rawbone J L, 123 Yonge
Rogers' Manufr Co, Charles Stark agent, 52 Church

Gymnasium.

Andrews James Douglas, supt and instructor Millstone lane

Hairdressers.

Cross Charles, 373 Yonge

Hair Restorers.

Wintercorbyn Chas Maitland, 61 King e

Hardware, Wholesale & Retail.

Adams W M, 502-504 Queen w
Brown Wm, carriage, 70-72 King e
Cooper W M, 10 King e

DARLING A. & T. J. & CO.,
IMPORTERS OF
Hardware, Metals, Glass, Mirror-Plate, HAIR-SEATING, &c., &c.,
AGENTS FOR
CHARLES EBBINGHAUS & SONS,
MANUFACTURERS OF **WINDOW CORNICES.**
AND MANUFACTURERS AGENTS FOR
"CLYDE" GILLING NETS.
5 FRONT STREET EAST.

Davidson Charles, saddlery and carriage, 118 King e
Douglas James H and Co, 18 Wellington e
Foster James and Sons, 145 King e
Hannah J W and Co, 85 Common st, Montreal
Hewitt W and Co, 111 Yonge
Howland H S and Sons, wholesale, 37 Front w
Knowles J and Son, 447 Yonge
Morland, Watson and Co, wholesale, 385-387 St Paul st, Montreal. *See adv page 13*
Lewis Rice and Son, 52-54 King e
Paterson P and Son, 24 King e
Ross and Allen, 156 King e
Ryan James B, 114 Yonge
Samuel M and L, wholesale, 58 Yonge
Sears and Pell, 56 King w
Sewell Robert, 120 King w
Sparrow W H, 87 Yonge
Thomson Wm, wholesale, 18-20 Front w
Watson and Thompson, cabinet, wholesale, 12 Jordan
Westman Elijah, butchers' tools, 177 King e
Willmott Charles W, 313 Queen w

VICTORIA COMPOUND SYRUP OF HYPOPHOSPHITES
increases the quantity and improves the quality of the Blood

Hatters and Furriers.

Allan A A and Co, 32 Wellington w
Coleman and Co, 55 King e
Dineen W and D, cor King and Yonge
Galbraith, Christie and Co, wholesale, 33 Front w
Gillespie J, and Co, wholesale, 66 Yonge
Hamilton, Mathieson and McAulay, wholesale, 34 Wellington w
Lugsdin J, and J, 101 Yonge
McCrosson and Co, 91 King e
Rogers James H, 105 King e
Rothschild and Co, 56 King w

Homœopathists.

Campbell Duncan, M D, 112 Bay
Oliphant David D, M D, 203 Church

Horse Shoe Manufacturer and Horse Shoer.

Armstrong Wm, 81 Sherbourne

Horse Shoeing Factory.

Williams and Cartwright, 11 Queen e

Hotels.

Abell Robert W, 282 Queen e
Albion, Jonathan Mossop, proprietor, 33-35 Jarvis
Albion, Stearns and Murray, proprs, McGill and St Paul sts, Montreal. *See adv inside back cover*
American, Geo Brown, proprietor, 2, 4, 6 Front e
Armstrong Wm, 180-182 King w
Aquatic, Scholes and Douglas, proprietors, 85 Yonge
Avenue, John Brewer, proprietor, 374 Queen w
Avenue, Mrs F C Layton, props, 448 Yonge
Bay Horse, Thos J Best, pro, 137-139 Yonge
Bay, James McGaffin, propr, 148 Front e
Bassett House, Thos Bassett, pro, 52 Jarvis
Beer James, 55 Elizabeth
Beverley Hse, L J Hewitt, pr, 272 Queen w
Black Horse, J Holderness, propr, 114-116 Front e
British, Wm Armstrong, pro, 180-182 King w
Brockton Club-house, Patrick S Smyth, pro, Dundas, Brockton
Caer Howell, Henry W Layton, propr, College ave w s
Caledonia, W Bell, pro, cor Queen and York
City Arms, H Keeble, propr, 36 West Mrkt
City Hotel, Doyle & O'Hara proprs, cor Front and Simcoe
Chamberlin House, Charles Chamberlin, pro, 27-29 Jarvis
Chestnut House, Mrs J Mackinson, proprss, 114 Queen w
Clarendon, J Quinn propr, 92 King w
Clifton Hse, John Collyer, pro, 80 Colborne
Club (The), Geo W Cooley, pro, 416 Yonge
Clyde, Wm Pethybridge, propr, 158 King e
Deutches Gasthaus, Wm Klopp, propr, 37 Jarvis
Dominion Temperance Hotel, Martha W Feitch, proprss, 94 Bay
Durham House, John Somers, proprietor, 624 Yonge
Duffy's Hotel, James Duffy, proprietor, 374 Church
Elephant and Castle, R W Abell, proprietor, 282 Queen e
Empress, Joseph N Garrod, proprietor, 338 Yonge
Evans Matthew, proprietor, Matt's Saloon, 81 Bay
Exhibition, Robert H Kennedy, proprietor, 571 King w
Genuine Hotel and Restaurant (The), Max Jung, proprietor, 45 Colborne
Germania House and Cigar Store, Charles Schadel, proprietor, 56 York
Globe, Nixon Robinson, proprietor, 163 Yonge
Grand Central, Wm Burke, proprietor, 241-243 King e
Grand Opera, John Bailie, proprietor, cor Adelaide w and Johnston lane
Green Bush, John Hirst, proprietor, 215-217 Yonge
Head Quarters Saloon, Michael McConnell, proprietor, Old P O lane, off Toronto
Jones Hotel, George Jones, proprietor, 170 Queen w
Kingston House, George A Heward, proprietor, 104-106 Church
Lake View, John Ayre, proprietor, 415 Parliament
Lion and Unicorn, H M Miller, proprietor, cor Ontario and Gerrard
Marlborough, Mrs M A Trotter, proprietress, cor Front and Simcoe
Maple Leaf, John Hay, proprietor, 438 Adelaide w
Montreal House, Robt O'Hara, 140 King w
McGann John, 10 Esplanade e
New Dominion (temperance), Mrs E Gill, proprs, 94-96 Bay
Nipissing House, Thomas Barry, propr, 172 King e
Palmer's Hotel, John S Palmer, propr, 24 West Market
Palmer House, Jas R Palmer, propr, 330-332 King e
Park Sample Room, Mitchell and Ryan, proprs, 103 King w
Prince Arthur, Francis Berry, propr, 62 King west
Quebec, Geo Nelson, propr, 55 York
Queen's, McGaw and Winnett, proprs, 78-92 Front w
Railway, Richard O'Brien, propr, 242-246 Front w
Richardson's, Samuel Richardson, propr, 344 King w, cor Brock
Robinson House, James Matthews, propr, 109 Bay

J. BRUCE & CO., Photographic Artists, 118 King St. West

Rising Sun, John Burgess, propr, 666 Yonge
Rossin House, Mark H Irish, propr, cor King and York
Royal, John Shannessy, propr, 258 Yonge
St George, John Ross, propr, 118 Queen e
St James' A G Hodge, propr, 13-15 York
St Lawrence, J H Avis, propr, 20-22 West Market
Thom Chas, propr, Temperance, 63 Yonge, Yorkville
Walker House, David Walker, propr, cor Front and York
Walls John, 91-93 Duchess
Wilson House, John Wilson, propr, 111 York
Windsor, Jas Worthington, propr, Dorchester, facing Dominion sq, Montreal
Woodbine, Jas Taylor, propr, 88 Yonge
Yorkshire, John E Schiller, propr, 120-124 Adelaide e
Yosemite, W B Stanley, propr, 54-56 Adelaide e

House Furnishings.

Boxall W H, 117 Queen w
Dunlop Wm, 601 Yonge
Foster Jas and Sons, 145 King e
Knowles J and Son, 447 Yonge
Paterson P and Son, 24 King e
Ross John F, 516 Queen w
Sawdon Bros, 416 Queen w
Sewell Robert, 120 King w
Sparrow Wm H, 87 Yonge
Strathern J and G, 199 Yonge
Whatmough C T, 83 Yonge
Wheeler and Bain, 179 King e

Ice Dealers.

Lewis Henry, 104 Duke
Lewis William J, 380 King w

Illuminators and Heraldic Painters.

Howard and Owen, 1-2 St James' Bldgs, 46 Church
Williams Robert M, (North of Scotland Chambers), 18-20 King w

Inspectors.

Berkinshaw Thomas, and J M Wingfield, (weights and measures), Old Post Office Lane, off Toronto
Crewe A S, Parliament Bldgs
Dexter Thomas (License), Union Block, Toronto
Henderson Wm, insurance, cor King and Toronto
Langmuir J W (Asylums & Prisons), Parliament Bldgs

Insurance Offices.

Accident Insurance Co (The), of Canada, Edward Rawlings, mangr and secy, head office, Montreal. *See adv inside front cover*
Ætna, of Hartford, (marine branch) Lewis, Moffatt and Co, agents, 50 Front e
Ætna Life, Wm H Orr, agent, 10½ Adelaide e
Anchor Marine, Scott and Walmsley, agts, Queen City Fire Insurance Co's Bldgs, 24 Church
British America, F A Ball, manager, Kay and Banks, general agts, n w cor Scott and Front. *See adv page 232*
Campbell's general, 1 Court
Canada Life Assurance Co, J D Henderson, agent, 46 King w
Canada Fire and Marine, H P Andrew, agent, 9 Toronto
Canadian Fire and Marine, Scott and Walmsley, Queen City Fire Ins agts, Co's Bldgs, 24 Church
Canadian Lloyds (The) Scott & Walmsley, agents, Queen City Fire Ins Bldgs, 24 Church
Canadian Steam Users' Ins Association, Geo C Robb, chief engineer, 50 Front e

CITIZENS INSURANCE COMPANY OF CANADA.

ESTABLISHED 1864.

CAPITAL, (fully subscribed), $1,200,000.
DEPOSIT DOMINION GOVERNMENT, (Market value), $116.00.

PRESIDENT:—SIR HUGH ALLAN; VICE-PRESIDENT, HENRY LYMAN, ESQ., (of Lyman Bros & Co), SECY.-TREAS., ARCHIBALD McGOWN; Gen Manager: GERALD E. HART.

FIRE, LIFE, GUARANTEE & ACCIDENT.
INSURANCES EFFECTED.
Fire Risks charged according to their hazard.
HEAD OFFICE:—MONTREAL; BRANCH OFFICE:—20 KING STREET EAST, TORONTO.
HIME & LOVELACE, *Agents.*

Commercial Union Insurance Co, 32 Wellington e
Confederation Life Association, J K Macdonald, manager, 1-3-5 Temple Chambers, Toronto
Dominion Fire and Marine, H P Andrew, agent, 9 Toronto
Douglas John J, general agent Phenix of Brooklyn N Y Fire and Marine, 43 Yonge
Empire Mutual Fire, A T Wood, manager, 26 Wellington e
Equitable Life Assurance of U S, Geo B Holland, manager, 58 Church
Fulton W L, general agent Standard Life Assurance Co of Edinburgh, 26 Wellington e. *See adv page 6*
Guardian Assurance Co, Saml Thompson, agent, 56-58 King e
Hand in Hand Insurance Co, Scott and Walmsley, agents, Queen City Fire Ins Bdgs, 24 Church

MRS. KELLEY gives formation on all kinds of needle-work, free of charge. Palace Wool Store, corner Grenville and Yonge Streets

Hartford Fire, Wm Henderson, agent and inspector, 50 King e
Insurance Co of North America, Lewis Moffatt and Co, agents, 50 Front e
Isolated Risk and Farmers' Fire, J Maughan jr, manager, 16 Wellington e
Lancashire, S C Duncan-Clark, general agt, 20½ Toronto
Liverpool and London and Globe, Joseph B Reed, agt, 4 Imperial Bdgs, 34 Adelaide e
London Assurance Corporation, Scott and Walmsley, agents, Queen City Fire Ins Bdgs, 24 Church. *See adv page 398*
Mercantile Fire, J E Thompson, agent, Equity Chambers, Adelaide e
Merchants Marine, Scarth, Cochran and Co, genl agents, 38 Toronto
Metropolitan Life, F A Moore, manager, 19 Equity Chambers
Mutual Life Ass of Canada, H P Andrew, agent, 9 Toronto
National Fire, Scott and Walmsley, agents, 24 Church
North British and Mercantile, R N Gooch, agent, 26 Wellington e
Phenix, of Brooklyn, N Y, fire and marine, John T Douglas, agent, 48 Yonge
Phœnix Mutual Fire, John Brandon, managing director, 17 Front w
Phœnix Fire, Lewis, Moffatt and Co, agts, 50 Front e
Queen City Fire Ins Co, Scott and Walmsley, agents, 24 Church. *See adv page 398*
Reliance Mutual Fire, Thos M Simons, manager and secretary, 42 Church
Reliance Mutual Life of London, Eng, H L Cooke, MD, general agent for Ont, 2 York Chambers, Toronto
Royal Ins Co, F H Heward agent, cor Wellington and Yonge
Scottish Commercial, Lawrence Buchan, secretary, 7 Toronto
Standard Life of Edinburgh, W L Fulton, gen agent, 26 Wellington e
Toronto Life Assurance Co, Arthur Harvey, secretary, 9 Victoria
Western Assurance Co, B Haldan, managing director, J J Kenny sec, 28 Church. *See adv page 435*

Iron Railings.

Ives H R and Co, Queen st, Montreal

Jewellers, Manufacturing.

Morrison W C, Victoria Hall, Melinda
Trotter J, 85 King e

Jewellers, Wholesale.

Stark Charles, 52 Church
Wilkes Robert, cor Yonge and Wellington
Zimmerman, McNaught and Co, 56 Yonge

Laundries.

Green Mrs H A, 27 McGill

Law Stationers.

Carswell and Co, 26-28 Adelaide e
Hackett Samuel H, 27 Adelaide e
Nicholls John, 62 King e
Rordans Joshua, 88 King e

Lawn Mowers.

Paterson P and Son, 24 King e

Lead Works.

Robertson James and Co, 253 King w

Leather Dealers, Wholesale.

Alexander W D, 44 Front e
Beardmore and Co, 41 Front e
Craig T Dixon, 51 Front e
Hallam John, 85 Front e
McLean Daniel, 43 Front w
Pepler James, 15 Jarvis
Porter and Savage, 436 Visitation st, Montreal
Wickett Samuel R, 52 Colborne

Lime Merchants.

Toronto Lime Co, Wm L Scott, manager, 70 Esplanade e

Lithographers.

Copp, Clark and Co, 47 Front e and 67-69 Colborne
Dominion Engraving and Lithographing Co, M Howie, Charles C. Tilley and J M McKeon, propr's, 51 King e
Gorrell A H and Co, 33 Wellington e
Nicholls John, 62 King e
Rolph, Smith and Co, 36 Wellington e
Stewart Wm C and Co, 6 Victoria

Livery and Boarding Stables.

Bond Robert, propr, 21-23-25 Sheppard
Brown Charles, propr livery and cab stand, 36-38 King w
Burnett Edwin, 16 Adelaide w
Doane Fred, 623-627 Yonge

Locksmith and Bell Hanger.

Brimstin Alex, 363 Queen w

Lumber Merchants.

Briggs Daniel S, 3 York Chambers, Toront
Bryce Thos and Bros, Front e, cor Berkele
Campbell A H and Co, 25 Toronto
Collins Bros, cor Queen and Sherbourne, and cor Queen and Jarvis
Colwell Bros, 424 Front w
Crone, Patton and Co, cor Toronto and Adelaide, and cor Wellesley and Yonge
Davidson Joseph, 52 Phœbe
Davis Joseph and Co, 44 Church
Donogh, McCool and Oliver, 16 Imperia Bank Buildings, Exchange Alley
Fox and Co, 324-326-328 King w
Forbes Wm, 45-47 Queen e
Gall Geo, cor Soho and Phœbe
Hillock and Kent, 103 Albert

CANADA LIFE ASSURANCE CO'Y, Office 46 King St. W

Kanady S C and Co, 9 Imperial Bank Bdgs, Exchange Alley
Latch Wm, 572 Queen w
Muskoka Mill and Lumber Co, A H Campbell, pres, 25 Toronto
Mutton S S and Co, 86 King e
Oliver John, cor Esplanade and Lorne
Scott Peter A, 652-654 Yonge
Silliman James R, 57 Strachan ave
Smith John B, Esplanade w
Smith Thompson and Son, British American Ass bldgs, cor Scott and Front
St Lawrence Lumber Yard, Thomas Bryce and Bros, proprs, cor Front and Berkeley
Yale Sandford and Co, cor Front and Frederick

Machinists.

Currie Neil, 52 Esplanade e
Levey Charles and Co, 68 King w
Snell Theo and Co, Millichamp's bldgs, 31 Adelaide e

Manufacturers.

Anderson and Co, 91 Church
Anderson and Nesbitt, machines and tools, 112 York
Armstrong J R and Co, 161 Yonge
Auld John, propr Canadian Cork Cutting Co, 106 College street, Montreal

Brandon C. T. & Co.

ONTARIO MANUFACTURING CO.,

Manufact'rs of Turned Handles and Wooden Goods.

WORKS—McDONELL SQ. OFFICE—86 KING E.

Canadian Rubber Co (The), hard and soft rubber goods, 335 St Paul, Montreal. *See adv page* 13
Champ J S and Co, 60 Adelaide w, office 20 Wellington w
Christie, Brown and Co, Duke, cor Frederick
Cobban C G and Co, 102 Front e
Cooke and Berry, 9 Queen e
Cowan Robert L, 9 Church
Crompton Manufacturing Co, 78 Jarvis
Crone, Patton and Co, cor Toronto and Adelaide
Dalton R H, 211 Queen w
Dixon F E and Co (leather belting) 81 Colborne
Dominion Chain Works, John Whitfield, propr, 146 Front e
Douglas Bros, 40 Vanauley
Edwards Chas D, safes, 49 St Joseph street, Montreal. *See adv page* 13
Electric and Hardware Manufacturing Co, (limited), John Notman, president, 352-354 King w
Erskine Robert, 101 Queen e
Eyre Bros, 4 Adelaide e
Farley and Oliver, 16 Front e
Forbes D C, St Lawrence Hall bldgs, 157 King e
Fox & Co, 324-328 King w
Godard & Callister, 54 Queen w opp Bay
Graves John, 8 Church
Gurney E & C & Co, 356 King w, retail, 91 Yonge
Hamilton W B, 15-17 Front e
Hannah J W and Co, furniture springs, 85 Common st, Montreal. *See adv page* 16
Harte & McKillop, 12-26 Esplanade e
Hay Robert & Co, 19-21 King w
Heintzman & Co, 117 King w
Hill & Haughton, Exchange alley w s
Hynes M J & Bro, 11 Victoria
Ives H R and Co, hardware, Queen, Montreal
Kilgour Bros (flour bag), 86 York
King & Brown (boots and shoes), 27 Front e
Lamb Peter R & Co (glue), Sumach e s, n of Winchester
Macgillivray W L (blank book), 72 Yonge
Mackenzie, Musson & Co, East'n av, e of Don
Martin J & Son, 223-225 Queen e
Muir John F & Co (hats and caps), 74 King w
Nightingale Thos (sewer pipe, drain tile, and white brick), 213 Yonge, Yorkville
Mooney J H, fancy leather, 29 William, Montreal
Morland, Watson and Co, saws, axes, etc, 385-387 St Paul street, Montreal. *See adv page* 13
Ontario Manufrs & Industrial Asso, Wm H Fraser, sec, 116 King w
Phillips Joseph, 158 York
Postlethwaite F M & Co, 17 Jarvis
Porter and Savage, leather belting, etc, 436 Visitation street, Montreal
Rawbone J L, guns, etc, 123 Yonge
Rogers Manufacturing Co, Charles Stark, agent, 52 Church
Scales Joab and Co, tobacco, 122-124 Wellington w
Smith and Wilby, 128 Adelaide e, 8 Wellington w, Hayter and 149 Berkeley
Smith Wm J, baking powder, 247 King w
Snell Theo and Co, Millichamp's Buildings, 31 Adelaide e
Taylor Thomas and Bro, cor West Market and Colborne
Taylor and Wilson, 118-120 Yonge, and 111-113 Bay
Tilley Charles, boots and shoes, 197 Church
Toronto Reaper and Mower Co, cor Bathurst and Front
Wexelberg A N, sheet metal elbows, 29 William

Map Mounters.

Carter J B, 216 Terauley, and 60 Hayter

FOR Consumption Weak Lungs, Throat Diseases, and General Debility, use VICTORIA COMPOUND SYRUP OF HYPOPHOSPHITES.

Marble Dealers.

Canada Marble and Granite Works, Robert Forsyth, proprietor, 80 King w
Gibson Joseph G, 50-54 Winchester
Gullett Fred B, cor Church and Lombard
Pearen John E, 545 Yonge
Watson Charles, 359 Queen w

Marriage License Issuers.

Boustead James B, 38 King e
Dobson James, JP, 57 Yonge, Yorkville
Eakin George, Court House,, 51 Adelaide e
Ferguson D C, north-west cor King and Jarvis
Foster Oswald F, J P, cor Yonge and William, Yorkville
Thomas Geo, St James' Bldgs, 43 Church
Wingfield J M, 8-10 Toronto

Mathematical Instrum't Mak'rs.

Foster James, 40 Colborne

Mercantile Agencies.

Bradstreet (The) Thos C Irving, supt, 30 Front e
Dun, Wiman & Co, W C Matthews, mangr, 17 Wellington e
Johnston, Winters and Co, 22 Adelaide e (retail)

Merchant Tailors.

Cheeseworth and Fraser, 1 U E C lub Bldgs, King w
Clark Peter M, 95 King w
Crean Thomas, 435 Yonge, e s
Fawcett J & G, 138 King w
Finch Wm S, 6-8 King e
Frisby Samuel, 192 Yonge
Hunter Robert J, 101 King e, cor Church
Hyman Levi, 255 King e
Jamieson Philip, 180 Yonge. *See advt back cover*
Keltz John, 358 Yonge
Kennedy and Co, 51 King e
McEachren Neil, 191 Yonge
Maloney John M and Son, 83 Bay
Martin Joseph, jr, Rossin House Block, 123 King w
Noble Andrew, 401 Yonge
Sanders B and M, 89 King w
Smith Levi W, 92 King e
Spain B, 446-448 Queen w
Stovel and Armstrong, 69 King w
Taylor Robert F, and Son, 11 King w
Walton and Sackman, 27 King w
Wilson and Hawke, 539 Queen w
Wilson and McCartney, 10 King e

Metals.

Darling A and T J and Co, 5 Front e

Milk Depots.

Toronto Dairy Co, J and J L Birney, propr's, 105½-109 Queen w

Mill Stone Manufacturers.

Oates Richard H, Millstone lane, off York, n s

Mills.

Howland Henry S, 24 Church
Royal Dominion Flour, McLaughlin and Moore, props, Esplanade w, cor Bay
Royal Flour, Bailie and Downey, props, 88 King w

Millinery, Mantles, etc.

Arthurs Wm, and Co, 25 King e
Brayley James and Co, wholesale, 42 Yonge
Chandler John, 165 King e
Hovenden Miss Jennie, 118½ King w
Janes S H and Co, wholesale, 37 Yonge
Kay John, 1 King e
McCarville John A, 119-121 King e
McKinnon, Proctor and McCall, 50 Front w
May Thos and Co, wholesale, 58-60 Wellington w
Smith James D, 49 King e
Walker R and Sons, 33-35-37 King e and 16 Colborne
Woodcock Andrew, 92 Yonge
Woodhouse Thos, 125-127 King e

Moulding Manfrs.

Cobban C G and Co, 102 Front w
Ewing and Co, 169 Queen e
Fox and Co, 324-326-328 King w
Gall Geo, cor Soho and Phoebe
Matthews Henry J and Bro, 93 Yonge
Sheppard E C, 26 Sheppard
Wood John and Sons, 269 Front e

Music Teachers.

Carter John, 204 Simcoe
Hallam Geo, 27 Bleeker
Hallam Mrs, 27 Bleeker
Horsley Wm H, Ontario e s, nr Carlton
Kerrison J Davenport, Grand Opera House Adelaide w
Stapells Richard G, 275 Queen e
White Edward J, organist Church of Ascension, 293 King w

Musical Instruments and Music Dealers.

Claxton Thomas, 197 Yonge
Dalton R H, 211 Queen w
Nordheimer A & S, 15 King e
Plaskett John S, 384½ Yonge

Oculists and Aurists.

Alt Adolf, MD, 146 Bay
Reeve Richard A, MD, 22 Shuter
Rosebrugh A Mulholland, MD, 67 Queen

Official Assignees.

Boustead James B, 38 King e
Gray Robert H, 71 King w
Kerr & Anderson, 9-10 Temple Chambers, Toronto

J. BRUCE & CO., Photographers { CHILDREN'S PICTURES A SPECIALTY.

McCrosson, Bailey & Co, 11 Front e
Murdoch, Robins & Co, cor Scott and Front
Smith & Badenach, 16 Wellington e
Taylor & Duff, 253 Notre Dame, Montreal
Turner, Clarkson & Co, 44 Front w

Oil Merchants.

Craig T Dixon, 51 Front e
McColl Bros & Co, 11 Adelaide e
Sparrow William H, 87 Yonge

Oils, Paints & Glass.

Bronsdon and Co, Joshua L, 84 Yonge
Douglas James H & Co, 18 Wellington e
Hamilton Alex, 183 King e
Harris E and Co, 74 King e
Knowles J & Son, 447 Yonge
Lyman Bros and Co, wholesale, 71-73 Front e
Paton Jas W, 151 Yonge
Pearcy and Stewart, 124½-126 Bay (wholesale)

Painter Banners.

McCausland Joseph, 8 King w

Painters, Sign Painters and Paper Hangers.

ALEXANDER H S & SON, 72 Jarvis
Beatty and Son, 393 Queen w
Bilton John, 33 Agnes
Corin Charles, 16 Adelaide e
Crothers Samuel, King e of Don
Davis J L & Sons, 399½ Yonge
Hacker Wm, 64 Adelaide w
Hamilton Alex, 183 King e
Merrett Edwin, 134 York
McCausland Joseph, 8 King w
Pearcy Gilbert, 13-15 Richmond e
Sears Jeremiah, 82 Queen e
Thomson James, 364 Yonge

Paper, etc.

Barber and Ellis, cor Melinda and Jordan. *See advt backbone*
Buntin Bros and Co, 61-63 Yonge
Taylor Thos and Bro, cor West Market and Colborne

Paper Bags.

Kilgour Bros, 86 York
Taylor Thos and Bro, cor West Market and Colborne

Paper Box Manufacturers.

Canada Paper Box Factory, R Jellyman, proprietor, Victoria Hall, Melinda
Maltman C W, 89-91 Richmond w
Orson S B, 32 Colborne
Wood John and Sons, 260 Front e

Paper Hangings.

Foster Oswald F, J P, cor Yonge and William, Yorkville
Hamilton Alex, 183 King e
Stuart John C, 136 Yonge

Patent Barrels.

Eyer Bros, 4 Adelaide e

Patent Medicines.

Green G G, 37 Front e
Milburn, Bentley and Pearson, wholesale, 31 Church. *See bottom lines.*
Northrop and Lyman, wholesale, 21 Front w

Pawnbrokers.

Lorsch David, 6 Queen e

Photographic Artists.

Bruce J and Co, 118 King w. *See bottom lines*
Ferguson D C, wholesale, cor King and Jarvis
Hunter and Co, 39-41 King w
Lemaitre and Co, 101 King w
Macorquodale Hugh, 46 Yonge, Yorkville
Notman and Fraser, 39 King e
Stanton and Vicars, 51 King w

Photographic Supplies.

Ewing and Co, 68-70 King w
Hunter and Co, 39-41 King w
Lyon and Alexander, 128 Bay
Palmer E A, 113 King e

Physicians and Surgeons.

Aikins Wm T, MD, 78 Queen w
Alt Adolf, MD, 146 Bay
Barrick Eli J, MD, MRCS, Eng, 97 Bond
Bethune Norman, MD, Fleming's terrace, 25 Elm
Blume Michael, MD, 153 Bay
Buchan Humphry Ewing, MD, MA, LRCP, Edinburgh; LFPS, Glasgow, St James' Square, 47 Gould
Campbell Duncan, MD, 112 Bay
Canniff Wm, MD, MRCS, Eng, 301 Church
Cassidy John J, MB, MD, 49 Church
Clark D, MD, Medical Supt Insane Asylum, Queen w
Constantinides P Constance, M D, M R C S, Eng, 53 Gerrard e
Covernton Chas W, M D, M R C S, Eng, 188 Jarvis
Diamond J S, M D, 233 Queen w
Fraser John, M D, L R C S, Edin, L R C P, Lon, 482 Yonge
Graham James E, M D, 66 Gerrard e
Grasett Frederic Le Maitre, M B, Edin, and F R C S, Eng, 206 Simcoe
Greenlees Alex, M D, 123 Church
Hall Cyrenius B, M D, 20 Caer Howell
Hollingshead Silas, M D, 119 Brock
Howitt Wm H, M D, 145 Church
Johnson Arthur Jukes, M D, 1 William, Yorkville
Kennedy John E, 68 John
McCallum John H, M D, 169 Jarvis, cor Shuter
Macdonald A A, M D, F R C P, and F R C S, 160 Queen w

MRS. KELLEY'S for Crewel, Pompadour, Nett and Cretonne Work.
Palace Wool Store, corner Grenville and Yonge Streets.

Newcombe Wm, M D, 49 Queen e
Oldright Wm M A, M D, 50 Duke
Oliphant Davis D, M D, 203 Church
Ogden Wm W, M D, 268 Queen w
Ogden Uzziel, M D, 57 Adelaide w
Pyne Thomas, M D, 219 Gerrard e
Reeve Dr John E, 529 Church
Reeve Richard A, MD, 22 Shuter
Ross James, MD, 92 Sherbourne
Rosebrugh A Mulholland, MD, 67 Queen e
Russell J B, MD, Eng, 174 Simcoe
Small John T, MD, MRCS Eng, 160 Simcoe
Smith Dr L S, 34 Mercer
Spragge Edward W, MRCS, Eng, Brock, cor Bellevue av
Thorburn Jas, MD, 106-108 Wellington w
Wagner W J, MD, 184 York
Winstanley O S, 7 Gerrard e
Workman Joseph, MD, 113 Mutual
Wright Adam H, 312 Jarvis
Wright Fred H, 117 Church
Wright Henry H, 197 Queen e
Zimmerman Richard, MD, 171 Church

Organ Builders.

Warren S R and Son, cor Wellesley and Ontario

Piano & Organ Manufacturers.

Dalton R H, 211 Queen w
Heintzman and Co, 117 King w
Kitchen James N, piano tuner, 73 Victoria
Livingston J A, 108 King w
Van Every Hugh W, 66 Richmond w
Iglestrom Carl, tuner, 444 Ontario
Mason and Risch, 32 King w
Norris and Soper, 8 Adelaide e
Nordheimer A and S, 15 King e

Pickle & Sauce Manufacturers.

Postlethwaite F M and Co, 17 Jarvis

Pictures and Picture Frames.

Aldridge George, 701 Yonge
Matthews Henry J, and Bro, 93 Yonge
Potts Edwin, 402 Yonge
Soper John G, 170 Yonge

Planing Mills.

Burke Wm, 18 Sheppard
Fox and Company, 324-328 King w
Hastings and Peterkin, 142-144 Bay
Hayter-st Planing Mills, Thos Carroll, propr, 25-37 Hayter
Wagner J P and Co, 59-73 Adelaide w
East Toronto Planing Mills, Withrow and Hillock, props, 135 Queen e
Wood John & Sons, 260 Front e

Plasterers.

Hay Alfred, 41 Carlton
Hynes M J and Bro, 11 Victoria
McNally Wm and Co, 62 McGill and 77 Grey Nun, yard, 11 Normand-st, Montreal.

Plumbers.

Bennett Wright, 72 Queen e
Boxall Wm H, 117 Queen w
Coulson and Sim, 79 Yonge
Crapper James, senr, 32 Duke
Cruickshank and Nott, 107 Bay
Cumming and Wells, 173 King w
Dunlop Wm, 681 Yonge
Gibson Wm J, 34 Queen e
Harding Geo, 112 King w
Hurst and Fryer, 114 Adelaide e
Lear Richard H, 171 Yonge
Lewis Wm, 127 York
Malcolm Wm S, 89 Church
McGuire W J and Co, 86 King w
Phillips Joseph, 158 York
Richards J and N, 248 Queen e
Richards Bros, 494-496 Yonge
Ritchie John and Son, 192 King e
Smith Hugh T, 68 King w
Wright John, 403 Yonge

Printers, Book and Job.

Bell and Co, 13 Adelaide e
Bingham and Taylor, 11 Leader lane
Bunting C W, 52 King w
Clarke & Hewitt, 39 Adelaide w
Copp, Clark & Co, 47 Front e, and 67-69 Colborne
Globe Printing Co, Hon Geo Brown managing director, 26-28 King e
Hawkins & Co, Equity Chambers, 20 Adelaide e
Hill & Weir, 11-13 Victoria
Hunter, Rose & Co, 23-25 Wellington w
Johnston Joseph (ornamental), 56 King e
Kilgour Bros, 83 York
Lightfoot & Son, Millichamp's Buildings, Globe lane
Lovell Bros, 39-41 Melinda
Patterson Geo C & Co, 48 King e
Lovell Printing and Publishing Co, 23-25 St Nicholas street, Montreal. *See advt page* 14
Stewart W C & Co, 6 Victoria
Woodland J G, 4 King w
Woods F H and Co, 8 King e

Produce and Commission.

Battams Walter J, 47 Wellington e
Bird W J & Co, 255 Yonge
Blackwood & Dunspaugh, 16 Front e
Blakeley Joseph, 24 High, fr Beverley
Crane & Baird, 19 Wellington e
Coate F W & Co, 57 King e
Cowan D & Co, 66-70 Colborne
Culverwell J T, 20 Toronto
Davis Joseph and Co, 44 Church
Griffiths George, 14 King w
Hagarty and Grasett, 38 Church
Hewlett, Deacon and Co, 16 Adelaide e
Henderson Andrew, 4 King e
Howland W P and Co, 24 Church
Johnston Thos and Co, 93 Front e
Kilner James J and Co, 36 Front e

INSURE IN THE CANADA LIFE.

Knowlton W H and S, 317 Queen w
Knowlton W H and Co, 13 Church
Matthews W D and Co, 26 Front e
Mitchell Wm and Co, 9-11 Wellington e
Morrison, Taylor and Co 26 West Market
McIntosh P and Son, 93 Front e
McKay John B and Co, 62 Front e
McKeand Anthony, 14 Front e
Pearce Jas H and Co, 26-28 Melinda
Scott, Sutherland and Co, 29 Front w
Taylor and Sproule, 47 Wellington w
Truax Richard, 14 Front e
Young James, 5 Bon Accord Buildings, 34 Church
Walls Thos and Sons, 16-18 Wellington w
Weatherston N and Co, 23 Church and 62 Front e

Professor of Languages.

Fowler Edward, BA, 78 Gould

Provincial Land Surveyors.

Browne H J and W A, 46 Adelaide e
James S and Co, 17 Toronto
Langley, Langley and Burke (building), 31-33 King w
Wadsworth and Unwin, 52 Adelaide e

Provision Dealers.

Anderson James P, 499 Yonge
Bickerstaff Joseph, 423 Church
Boustead J B and Co, 72 Colborne
Campbell Chester, 481 Yonge
Charlton Thomas M, 259 Church
Charters John, 467-469 Yonge
Clemenger John, 284 Yonge
Davies Wm, 30 Queen w
Davison John B, 451 Yonge
Dever Wm, 1-3-5 St Patrick's Market
English Randal, 542 Yonge
Evans Simon, 29 31 St Lawrence Market
Forster John, 201 Parliament
Fry A B, 385 Queen w
Garden George L, 273-275 King w
Gibson J G, 525 Yonge
Gunn D and Co, wholesale, 78 Front e
Hawley Bros, 88 Front e
Heys Charles, 187-189 Elizabeth
Holmes D H, 447 Queen w
Johnson G H, 485 Queen w
Mallindine John, Kingston road, Don Mount
Mallon John and Co, 12-16 St Lawrence, and 6-8 St Andrew's Market
Maynard Geo, 254½ Yonge
McCormack Bros, 431 Yonge
McElroy James, 335 Church
Nixon and Co, 24 Queen e
Park James, 41-47 St Lawrence Market
Perry Wm H, 564 Queen w
Porter G A, 54 Homewood ave
Scrivener Jabez, 62 Robinson, cor Lumley
Smart Eli, 29 Gerrard, e of Parliament
Tapsfield and Wilson, 128 Church
Thomson Wm B, 484 Yonge
Toronto Co-operative Association, 17 High
Young John, jr, 211 Queen e
Young John and Co, wholesale, 62 Front e, and 23 Church

Publishers.

Adam James and Co, 22 King e
Carswell and Co, 26-28 Adelaide e
Carter J B, 216 Terauley
Clarke and Hewitt, 89 Adelaide w
Copp, Clark and Co, 47 Front e, 67-69 Colborne
Devine Edward, 17 Adelaide
Globe Printing Co, Hon Geo Brown, Managing Director, 26-28 King e
Herger and Co, 22 Adelaide e
Lovell Bros, 39-41 Melinda
Magurn John B, 36 King e
Mail, (The) C W Bunting propr, 52 King w
Might and Taylor (Directory), 26 Adelaide e
Maclear and Co, 14 Melinda
Patterson Geo C and Co, 48 King e
Robertson J Ross, s w cor King and Bay
Robinson B, 5 Jordan
Robinson C Blackett, 5 Jordan
Rose-Belford Publishing Co, 60 York
Trout Ed, *Monetary Times*, 66 Church
Virtue George, 12 Adelaide e
Wootten Frank, 11 York Chambers, Toronto

Pump Manuf.

Plews and Kennedy, 505 Yonge

Rags.

Taylor Thos and Bro, cor West Market and Colborne

Railway Contracting.

Bickford Edward O, 81 York

Railway Supplies.

Bickford Edward O, 81 York
Douglas Wm and Co, 65 Colborne

Real Estate Agents.

Baines W and C, 8 Toronto
Banks Geo W, 20 Union Block, Toronto
Burrowes T Beresford, 61 King e
Christie Alex, 32 King e
Close A J, n w cor Church and Front
Culverwell J T, 20 Toronto
Davis Joseph and Co, 44 Church
Donaldson John, 1 Victoria, Equity Chambers
Evans Edward W, 22 Adelaide e
Finch Wm S, 6-8 King e
Harper W J and Co, 23 Adelaide e
Harris Geo B and Co, 23 Toronto
Hime Humphrey L and Co, 20 King e
Lake and Clark, 11 Adelaide e
Law W A and Co, Equity Chambers, 20 Adelaide e
Ledyard Thomas D, 4 Ontario Chambers, Church
Lee Wm A, 1 Claremont
McCaul Thos Hoyes, 11 King w
Mortimer Herbert, 24 Toronto

Victoria Compound Syrup of Hypophosphites is well adapted for all ages and constitutions

Pearson Bros, 17 Adelaide e
Pim Joseph, 323 Queen w
Plumb Duncan C, Equity Chambers, Adelaide e
Powell John S, 166 King w
Scarth, Cochran and Co, 38 Toronto
Smith and Badenach, 16 Wellington e
Thompson John E and Co, 5 Equity Chambers, 20 Adelaide e
Whitney J W G, 25 Toronto

Restaurants.

Cowling John, propr Grand Opera House Restaurant, 7 Adelaide w
English Chop House, M A Thomas, propr, 30 King w
Genuine Hotel and Restaurant, Max Jung, propr, 45 Colborne
Germania House and Cigar Store, Charles Schadel, propr, 56 York
Heimrod Ernest, Great Western Railway, foot of Yonge
Mansion James Whyte, propr, 69 King e
Noblett Samuel G, propr Our Coffee Room, 115-117 York
Queen City, L W Marwood, prop, 48 Church
St Charles, Abner Brown, propr, 68-70 Yonge
X L C R, H J Cox, propr, 35 Adelaide e

Robe Makers.

Saunders B and M, 89 King w

Roofers.

Champ J S and Co, 60 Adelaide w, office 20 Wellington w

Roofing Materials.

Cowan Robert L, 9 Church
Manning James, cor Front and Lorne

Rubber Goods.

Canadian Rubber Co (The), of Montreal, Fras Scholes, manager, 335 St Paul-st, Montreal. *See adv page* 13
Weston A M and Co, 99 Yonge

Rubber Stamp Manufacturers.

Stewart C C and Co, 1 Revere Block, King w

Saddlers and Harness Makers.

Smith Andrew, 652 Queen w

Safe Manufacturers,

Paterson P and Son, 24 King e
Robertson James and Co, 64 Yonge
Toronto Safe Works, J and J Taylor, proprs, 117-119 Front e

Saloons.

Mansion, James Whyte, propr, 69 King e
Mats' Saloon, M Evans, propr, 81 Bay
Mitchell and Ryan, 103 King w

Sash and Door Factories.

Carroll Thomas, 35 Hayter
Central Sash and Door, 59-71 Adelaide w
Douglas Bros, 40 Vanauley
Fox and Co, 324-326-328 King w
Munn's Sash Regulator, Geo Clatworthy, propr, 620 King w
Sheppard E C, 26 Sheppard
Smith John B, Esplanade w
Withrow and Hillcock, 135 Queen e
Wagner J P and Co, 59-73 Adelaide w

Sausage Manufacturers.

Maynard George, 254½ Yonge
Park James, 41-47 St Lawrence market

Saw Manufacturers.

Dominion Saw and Lead Works, J Robertson and Co, 253-269 King w

School Teachers.

Birchard Isaac J, head teacher Winchester st, 27 St James av
Norris J N, 80 Wellesley

Schools, Private.

Kindergarten (German) and School, Miss S McBride, principal, 64 Gerrard e, St James Square
Ransford Edward, L L B, 80 Wellesley
Richard Institute, 67 Bloor, Yorkville
Toronto Academy for Boys, Wm Magill, 137 Simcoe

Sculptors.

Hynes M J and Bro, 11 Victoria
Gullett F B, cor Church and Lombard

Seed Merchants.

Keith George, 124 King e
Simmers Joseph A, 143 King e
Steele Bros and Co, 89 Front e, cor Jarvis

Sewing Machines.

Hickok R C, manager Singer, 22 Toronto
Pomeroy Chris C, manager Wheeler and Wilson, 85 King w
Raymond Sewing Machine Co, Orlando Dunn, manager, 43 Adelaide e

Show Case Manufacturers.

Martindale W and Co, 77 Adelaide w. *See advt page 6*

Sign Painters.

Booth and Co, 26 Colborne
Davis J L and Sons, 399½ Yonge

Silver, Gold and Nickel Platers.

Dorrien Plating Co, Henry J Dorrien, manager, 350 King w

Silverers of Plate Glass,

Cobban C G and Co, 102 Front w

J. BRUCE & CO., Photographers—Colored Miniatures.

Soap Merchants.

Morse Geo D and Co, 26 West market

Soda Water, etc.

Burns Alexander, 5-7 Buchanan
Parker John O, Adelaide w, n s nr 232
Wilson Charles, 481 Sherbourne

Solicitors for Patents.

Ridout, Aird and Co, 114 King w

Stationers.

Aldridge George, 701 Yonge
Barber and Ellis (wholesale), 15 Jordan
Brown Bros, 66-68 King e
Buntin Bro and Co (wholesale), 61-63 Yonge
Cross Charles, 373 Yonge
Dobson James, J P, 57 Yonge, Yorkville
Fletcher Joseph, 291 Yonge
Hart and Rawlinson (wholesale), 5 King w
Pomeroy Mrs W H, 538 Queen w

Steam and Gas Fitters.

Bennett and Wright, 72 Queen e
Crapper James, sr, 32 Duke
Cruickshank and Nott, 107 Bay
Cumming and Wells, 173 King w
Dunlop Wm, 681 Yonge
Gibson Wm J, 34 Queen e
Hurst and Fryer, 114 Adelaide e
Lear Richard H, 171 Yonge
McGuire W J and Co, 86 King w

Steamship Lines.

Dominion Line, W H Howland, agent, Queen City Ins Co's Bdgs, 24 Church
Gulf Port Steamship Co, W H Howland, agent, Queen City Ins Co's Bdgs, 24 Church
Inman Line, Capt C Perry, agent, 56 Front
Inman Line, William Fahey, agent, Equity Chambers
National Steamship Co, C E Morgan, agent, 67 Yonge
State Steamship Co, Chas E Morgan, agent, 67 Yonge
White Star Line, T W Jones, agent, 23 York

Steel Stamp Cutter.

Staples Thos H, sr, 18½ King e

Stencil Cutter.

Staples Thos H, sr, 18½ King e

Stone Yards.

Brown and Love, Esplanade w, foot Bay
Toronto Stone Co, Geo T Harris, agent, 93 Queen e
Walker Geo, Sherbourne e s, near Front

Stoves.

Gurney E and C and Co, 356 King w, retail 91 Yonge
Harte and McKillop, 12-26 Esplanade e
Hickey Wm, 174 King e
Ives H R and Co, Queen street, Montreal
Murray Wm L, 313 Yonge
Ross John F, 516 Queen w
Sewell Robert, 120 King w
Strathern J and G, 199 Yonge
Wheeler and Bain, 179 King e
Whitehead Charles J, 120 King e, foundry Esplanade

Tanners.

Beardmore and Co, 41 Front e
Porter and Savage, 436 Visitation, Montreal

Telephone Companies.

Toronto Telephone Despatch Co, M M Rosebrugh, manager, 10 King e

Tinning.

Dorrien Plating Co, 350 King w

Tinware.

Clewes John, 36 Yonge, Yorkville
Head Thos, 231 Sackville
Murray Wm L, 313 Yonge
Piper Noah L and Son, 169 Yonge, and 3-5 Queen e
Richards J and N, 248 Queen e
Ross John F, 516 Queen w
Whitten Wm J and Co, 173 King e

Tobacco and Cigars.

Germania House and Cigar Store, Charles Schadel, proprietor, 56 York
Nerlich and Co, 42 Scott
Nobby Cigar Store, Wm Allen, proprietor, 121 Yonge
Thomson Thos W, 518½ Yonge

Toys, &c.

Bothwell R C, 110-112 Yonge

Trunks, Carpet Bags, Valises and Satchels.

Clarke Henry E and Co, 600 King w

Turkish Baths.

Diamond J S, M D, 233 Queen w

Undertakers.

McCabe Michael, 153 Queen w
Stone Henry, 347 Yonge
Stone Wm H, 239 Yonge
Young John, 361 Yonge

Valuators, Arbitrators, &c.

Gill Wm, 9 Bon-Accord bldgs, 34 Church
McCaul Thomas Hoyes, 11 King w
Pearson Bros, 17 Adelaide e
Southworth John R, 651 Yonge
Wadsworth and Unwin, 52 Adelaide e

Vinegar Works.

Wilson William, 113-117 Bay

Veterinary Surgeon.

Smith Andrew, 40 Temperance

MRS. KELLEY, Agent for celebrated Peacock Fingering.
Palace Wool Store, corner Grenville and Yonge Streets

Varnishers.

Mackenzie, Musson and Co, Eastern ave, e of Don

Watchmakers and Jewellers.

Alexander William, 350 Yonge
Campbell John, 135 King e
Chapman Benjamin, 261 Yonge
Cooper Wm M, 10 King e
Ellis James E and Co, 51 King e
Goldsmith's Hall, H Block and Co, proprs, 71 King w
London and Paris House Co, George E Thomas, manager, 5 King e
Rothschild and Co, 96 King w
Ross W F and Co, 83 King e
Sheffield House, Joseph Robinson and Co, proprs, 15 King w
Trotter J, 83 King e
Wilkinson and Co, 11 King e
Woltz Bros and Co, 14 King w
Rogers Manufacturing Co, Charles Stark, agent, 52 Church

Warehousemen.

Bowes A and Co, 12-14 Church

Weather Strips.

Dominion Weather Strip Co, A James Cockburn, manager, room 2, 4 King w

Wharfingers.

Custom House wharf, W A Geddes, propr, cor Front and Yonge

Wire Workers.

Ives H R and Co, Queen street, Montreal
Rice W H, 116 King w

Wine, Liquor, and Spirit Merchants.

Brown and Co, 32 Church
Burns G A and Co, 62 Front e
Canada Vine Growers' Association, Cramp, Torrances and Co, agents, 65 Front e
Close P G and Co, 59-61 Front e
Cramp, Torrances and Co, 63 Front e
Dawson Geo D and Co, 43 Colborne
Equi Lewis, 269 Yonge
Fulton, Michie and Co, 7 King w
Funston John J, 224 Church
Furniss Albert H and Co, 72-74 Shuter
Gibson J G, 525 Yonge
Giles and Son, 37 Yonge, Yorkville
Grant Walter, 138 York
Hooper E and Co, 43-45 King w
Jaffray Robert, 244 Yonge
Jeffs John, 290 Queen e
Mitchell Geo A, 63 Jarvis
Macdonald Peter, 105 Church
McCleary Joseph, 116 Centre
McCormack Bros, 431 Yonge
McCulloch Peter, 220 Yonge
McFarren Andrew, 191-195 Queen e
Peoples Geo H, 321 Yonge
Quetton St George & Co, 16 King w
Ruse Charles, 434 Yonge
Scrivener Jabez, 62 Robinson cor Lumley
Shields Bros, 156 Yonge
Somers Frank, 129 Elizabeth

Wood Carvers.

Smyth John M, cor King and John

Wooden Ware.

Brandon C T and Co, 86 King e

Wool, Hides, and Skins.

Hallam John, 85 Front e
Leadley E & Co, 87 Front e
Mooney J H, 29 William street, Montreal
Pepler James, 15 Jarvis
Winans & Co, 14 Church

Woollen Merchants.

Hird, Fyfe, Ross & Co, 20 Front e

Wrought Iron Forging.

Rice W H, 106 King w

Yeast.

Waterloo Yeast Co, T L Bucklee, manager, 39 Front e

See CANADA LIFE'S MINIMUM RATES, WITH PROFITS.

MISCELLANEOUS DIRECTORY.

THE QUEEN AND THE ROYAL FAMILY.

THE QUEEN.—VICTORIA, of the United Kingdom of Great Britain and Ireland, Queen, Empress of India, Defender of the Faith. Her Majesty was born at Kensington Palace, May 24th, 1819; succeeded to the throne June 20, 1837, on the death of her uncle, King William IV.; was crowned June 28th, 1838; and married Feb. 10, 1840, to his Royal Highness Prince Albert. Her Majesty is the only child of his late Royal Highness Edward, Duke of Kent, son of King George III. The children of Her Majesty are—

Her Royal Highness Victoria Adelaide Mary Louisa, PRINCESS ROYAL OF ENGLAND AND PRUSSIA, born Nov. 21, 1840, and married to His Royal Highness William, the Crown Prince of Germany, Jan. 25, 1858, and has had issue four sons and four daughters.

His Royal Highness Albert Edward, PRINCE OF WALES, born Nov. 9, 1841; married March 10, 1863, Alexandra of Denmark (Princess of Wales), born Dec 1, 1844; and has issue, Prince Albert Victor, born Jan. 8, 1864, George Frederick Ernest Albert, born June 3, 1865; Louisa Victoria Alexandra Dagmar, born Feb. 20, 1867; Victoria Alexandra Olga Mary, born July 6, 1868; and Maude Charlotte Mary Victoria, born Nov. 26, 1869.

Her Royal Highness Alice Maud Mary, born April 25, 1843, married to H. R. H. Prince Frederick Louis of Hesse, July 1, 1862, and has issue five daughters and one son; secon son killed by accident, May, 1873. Died Dec. 14, 1878.

His Royal Highness Alfred Ernest Albert, Duke of Edinburgh, born Aug. 6, 1844; married to Her Imperial Highness the Grand Duchess Marie of Russia, Jan. 23, 1874, and has issue one son.

Her Royal Highness Helena Augusta Victoria, born May 25, 1846; married to H. R. H. Prince Frederick Christian Charles Augustus of Schleswig-Holstein-Sonderburg-Augustenburg, July 5, 1866, and has issue two sons and two daughters.

Her Royal Highness Louise Carolina Alberta, born March 18, 1848; married to the Marquis of Lorne, eldest son of the Duke of Argyle, March, 1871.

His Royal Highness Arthur William Patrick Albert, born May 1, 1850.

His Royal Highness Leopold George Duncan Albert, born April 7, 1853.

Her Royal Highness Beatrice Mary Victoria Feodore, born April 14, 1857.

DOMINION OF CANADA.

Seat of Government, Ottawa.

GOVERNOR-GENERAL.

His Excellency the Right Honourable the Marquis of Lorne, KT, PC.

GOVERNOR-GENERAL AND STAFF (Eastern Block).—His Excellency the Right Honourable the Marquis of Lorne, KT, PC. *Staff.*—Lt.-Col the Hon E G P Littleton, Military Secretary; Hon Mr Montar, Comptroller; Hon Mr Harbord, Scots' Guards, aide-de-camp; Capt Chater, 91st Regiment, aide-de-camp; Lt-Col H C Bernard, Lt-Col Duchesney, Lt-Col Cumberland, Dominion aides-de-camp.

GOVERNOR'S SECRETARY'S OFFICE (Eastern Block).—Major DeWinton, secretary; J Kidd, chief clerk; St Leger A Herbert, C J Jones, W Campbell, clerks; G Smith, messenger.

Deputy-Governors (for signing money warrants), William A Himsworth and E A Meredith, LLD

PRIVY COUNCIL.

Premier, Minister of Interior, Sir John A Macdonald.
Minister of Finance, Hon S L Tilley.
Minister of Public Works, Hon Charles Tupper.
Minister of Justice, Hon James Macdonald.
President of Council, Hon John O'Connor.
Minister of Customs, Hon Mackenzie Bowell.
Postmaster-General, Hon H L Langevin.
Minister of Militia, Hon L F Masson.
Receiver-General, Hon Alex Campbell.
Secretary of State, Hon J C Aikins.
Minister of Agriculture, Hon J H Pope.
Minister of Inland Revenue, Hon L F Baby.
Minister of Marine and F sheries, Hon J C Pope.
Pres of Senate (without portfolio), Hon R D Wilmot.

Officers.—William A Himsworth, Clerk of the Privy Council; Joseph O Cote, assistant do.

Clerks.—F H Himsworth, H Alexander, Wm Horace Lee, F Newby, F Bennetts. Doorkeeper, M Naughten. Messengers, B Grenier, Wm Groom, and W Reynolds.

Commissioner per dedimus potestatem.—W A Himsworth.

SENATORS OF THE DOMINION OF CANADA.

HON ROBERT DUNCAN WILMOT, Speaker. ROBT. LEMOINE, Clerk of the Parliaments.

Senators.	*P. O. Address.*
Hon. John Hamilton	Kingston
" Benjamin Seymour	Port Hope
" Walter H Dickson	Niagara
" Alexander Campbell	Toronto
" David Christie	Paris
" James Cox Aikins	Toronto
" David Reesor	Yorkville
" Elijah Leonard	London
" William McMaster	Toronto
" John Simpson	Bowmanville
" James Skead	Ottawa
" David L Macpherson	Toronto
" Donald McDonald	Toronto
" Billa Flint	Belleville
" George W Allan	Toronto
" Jacques O Bureau	Montreal
" John Hamilton	Hawkesbury
" Charles Cormier	Plessisville
" David E Price	Quebec
" L Dumouchel	Longueuil
" Louis Laboste	Boucherville
" J F Armand	Riv des Prairies
" William H Chaffers	St Cesaire
" Jean B Guevremont	Sorel
" James Ferrier	Montreal
" Thomas Ryan	Montreal
" T D Archibald	Sydney, N S
" Robert B Dickey	Amherst
" John Bourinot	Sydney, N S
" William Miller	Arichat
" A E Botsford	Westcock, Wmd
" William H Odell	Fredericton
" David Wark	Fredericton
" John Ferguson	Bathurst
" R D Wilmot	Belmont, Sunbury
" A R McClelan,	Hopewell, Alb Co
" J C Chapais	St Denis Kam
" Jas R Benson	St Catharines
" John Glasier	Sunbury, NB
" James Dever	St John, NB
" A W McLelan	Londonderry N S

FOR Cholera Infantum and all Derangements of the Bowels and Stomach, use DR FOWLER'S EXTRACT OF WILD STRAWBERRY.

Hon A Macfarlane	Wallace, N S
" Jeremiah Northup	Halifax
" Frank Smith	Toronto
" Robert Read	Belleville
" M A Girard	St Boniface, M
" J Sutherland	Kildonan, M
" R W W Carrall	Barkery, B C
" C F Cornwall	Ashcroft, B C
" W J Macdonald	Victoria, B C
" H A N Kaulbach	Lunenburg
" M H Cochrane	Compton
" Wm Muirhead	Chatham, N B
" Alexander Vidal	Sarnia
" Eugene Chinic	Quebec
" George Alexander	Woodstock
" J H Bellerose	St Vincent de Paul
" D Montgomery	Park C rner
" R P Haythorne	Charlottetown
" T H Haviland	Charlottetown
" Geo W Howlan	Alberton
" F X A Trudel	Montreal
" George Brown	Toronto
" R W Scott	Ottawa
" E G Penny	Moutreal
" Pierre Baillargeon	Quebec
" A H Paquet	St Cuthbert
" Hector Fabre	Quebec
" G G Stevens	Waterloo, Q
" C H Pozer	St George, Beauce
" J D Lewin	St John, N B
" Adam Hope	Hamilton
" L G Power	Halifax
" R P Grant	Pictou, N S
" C A P Pelletier	Quebec
" Jos Rosaire	Thibaudeau, Montreal
" Wm H Brouse	Prescott

PERMANENT OFFICERS OF THE SENATE OF CANADA.—Robt LeMoine, clerk, Master in Chancery, Cashier and Accountant; Fennings Taylor, Deputy Clerk, Clerk Assistant and Master in Chancery; E L Montizambert, Law Clerk, Clerk of Committees and English Translator; Rev Canon Johnston, Chaplain; J Adamson, Second Clerk Assistant, First English Clerk and Clerk of English Journals; Peter Miller Second English Clerk and Clerk of Routine and Proceedings, &c; Neil McLean, Third English Clerk and Clerk of Private Bills; A A Boucher, Third Clerk Assistant and Chief French Translator; A Garneau, First French Translator and Clerk; J de St Denis LeMoine, clerk of the French Journals, Second French Translator and Sergeant-at-Arms; Ivanhoe Tache, Assistant Clerk of French Journals and Deputy Sergeant-at-Arms; R W Stephen, Assistant Accountant and Clerk; Alexander Soutter, Junior Clerk; R E Kimber, Gentleman Usher of the Black Rod; J B Myrand, Postmaster; Peter Dunne, Housekeeper; Pierre Rattey, Doorkeeper; S I Jones, News-room keeper; Charles Young, Speaker's Messenger; James Doherty, Wardrobe and Assistant Doorkeeper; F Gilbert, Bank Messenger; Thomas Wheeler and John Dunne, Permanent Messengers; Andre Gravelle, House Carpenter; Louis Robitaille, John Wingfield, O Archambault, Joseph Pelletier, Thos Davis and Joseph Larose, Sessional Messengers; Alpine F Grant, Horatio W Buck, Wm Bell Hyndman, Reginald Gallwey and Theophile Roy, Pages.

HOUSE OF COMMONS.

ALFRED PATRICK, ESQ., Clerk of the House.

CONSTITUENCIES.	MEMBERS.	P. O. ADDRESS.
Addington	John McRory	Loughborough, O.
Albert	Alexander Rogers	Hopewell Hill, N.B.
Algoma District	Samuel J Dawson	Toronto, O.
Annapolis	Avard Longley	Paradise, N.S.
Antigonish	Angus McIsaac	Antigonish, N.S.
Argenteuil	Thomas Christie	Lachute, Q.
Bagot	Joseph A. Mosseau	Montreal
Beauce	Joseph Bolduc	St Vic. de Tring, Q
Beauharnois	Michael Cayley	Montreal.
Bellechasse	Achille Larue	Quebec.
Berthier	E. O. Cuthbert	Berthier (en haut).
Bonaventure	Hon. T. Robitaille	New Carlisle, Q.
Bothwell	Hon. David Mills	Clearville, O.
Brant, N.R.	Gavin Fleming	Glen Morris, O.
Brant, S.R.	Wm. Paterson	Brantford, O.
Brockville	Wm. Fitzimmons	Brockville, O.
Brome	Edm'd L. Chandler	Brome, Q.
Bruce, N.R.	John Gillies	Paisley, O.
Bruce, S.R.	Alexander Shaw	Walkerton, O.
Cape Breton	Wm McDonald H. McLeod	Lit Glace Bay, N.S Sydney, N.S.
Cardwell	Thomas White	Montreal.
Carlton, N.B.	George H Connell	Woodstock, N.B.
Carleton, O.	John Rochester	Ottawa, O.
Cariboo		
Chambly	Pierre B Benoit	St. Hubert, Q.
Champlain	Hipl'yte Montplaisir	C. de la Magdel'ne.
Charlevoix	Pierre A. Tremblay	Quebec.
Charlotte	Arthur H. Gilmor	St. George, N.B.
Chateauguay	Hon. L. H. Holton	Montreal.
Chicoutimi & Saguen	Ernest Cimon	Chicoutimi, Q.
Colchester	Thomas McKay	Truro, N.S.
Compton	Hon. John H. Pope	Ottawa, O.
Cornwall	Darby Bergin	Cornwall, O.
Cumberland	Hon. C. Tupper, C.B	Ottawa, O.
Digby	John C. Wade	Digby, N.S.
Dorchester	F. F. Rouleau	Quebec.
Drum'd & Arthab	Oliver D. Bourbeau	Victoriaville, Q.
Dundas	John S. Ross	Iroquis, O.
Durham, E R.	Arth'r T. H. Williams	Port Hope.
Durham, W. R.	Harvey Wm. Burk	Bowmanville, O.
Elgin, E. R.	Thomas Arkill	St. Thomas, O.
Elgin, W. R.	George E. Casey	Fingal, O.
Essex	James C. Patterson	Windsor, O.
Frontenac	Geo. A. Kirkpatrick	Kingston, O.
Gaspe		
Glengarry	John McLennan	Lancaster, O.
Gloucester	Hon. T. W. Anglin	St. John, N.B.
Grenville, S. R.	John Philip Wiser	Prescott, O.
Grey, E. R.	Thomas S. Sproule	Markdale, O.
Grey, N. R.	Samuel J. Lane	Owen Sound, O.
Grey, S. R.	George Jackson	Durham, O.
Guysborough	Alfred Ogden	Cape Causo, N.S.
Haldimand	David Thompson	Deans, O.
Halifax	Matthew H. Richey Malachy B. Daly	Halifax, N.S. Halifax, N.S.
Halton	Hon. W. McDougall, C.B.	Toronto, O.
Hamilton, City	Francis E. Kilvert, Thomas Robertson	Hamilton, O. Hamilton, O.
Hants	W Henry Allison	Newport, N.S.
Hastings, E R.	John White	Roslin, O.
Hastings, N.R.	Hon Mack'nzie Bowell	Ottawa, O.
Hastings, W. R.	James Brown	Belleville, O.
Hochelaga	Alphonse Desjardins	Montreal, Q.
Huntingdon	Julius Scriver	Hemmingford, Q.
Huron, Cen. R.	Hon R. J. Cartwright	Kingston, O.
Huron, N.R.	Thomas Farrow	Bluevale, O.
Huron, S.R.	Malcolm C. Cameron	Goderich, O.
Iberville	Francois Bechard	Mount Johnsen, Q
Inverness	Sam. MacDonnell	Port Hood, N.S.
Jacques Cartier	Desire Girouard	Montreal.
Joliette	Hon. L. F. G. Baby	Ottawa, O.
Kamouraska	Joseph Lumont	St. Andre, Q.
Kent, N. B.	Gilbert A. Girouard	Buctouche, N.B.
Kent, O	Rufus Stephenson	Chatham, O.
King's, N.B.	James Domville	St. John, N.B.
King's, N. S.	Fred. W Borden	Canning, N.S.
King's, P.E.I.	A. G. MacDonald E. B. Muttart	Montague Bridge. Sourils, P.E.I.
Kingston	Alexander Gunn	Kingston, O.
Lambton	Hon. A. Mackenzie	Ottawa, O.
Lanark, N.R.	Daniel Galbraith	Almonte, O.
Lanark, S.R.	John G. Haggart	Perth, O.
Laprairie	A. Pinsonneault	St J. le Mineur.
L'Assomption	Hilaire Hurteau	St. Lin, Q.
Laval	J. A. Ouimet	Montreal.
Leeds and Grenville, N.R.	Charles Frederick Ferguson	Kempville, O.
Leeds, S.R.	D. Ford Jones	Gananoque, O.
Lennox	Edmund Hooper	Napanee, O.
Levis	Joseph G. Blanchet	Levis, Q.
Lincoln	John C. Rykert	St. Catharines, O.
Lisgar, Man.	Hon J. C. Schultz	Winnipeg, Man.
L'Islet	P. B. Casgrain	Qnebec.
London City	Hon. John Carling	London, O.
Lotbiniere	Come I. Rinfret	Ste. Croix, Q.

J. BRUCE & CO., Photographers { CHILDREN'S PICTURES A SPECIALTY.

Lunenburg	C. E. Kaulback	Lunenburg, N.S.
Marquette, Man.	Jos. Ryan	Portage La Prairie
Maskinonge	Frederick Houde	Montreal.
Megantic	L. E. Oliver	St. Ferdinand, Q.
Middlesex, E. R	Duncan Macmillan	London, O.
Middlesex, N. R.	Timothy Coughlin	
Middlesex, W R.	George W. Ross	Strathroy, O.
Missisquoi	George B. Baker	Sweetsburg, Q.
Monck	Lachlin McCallum	Stromness, O.
Montcalm	Firmin Dugas	Montcalm, Q.
Montmagny	A. C. P. R. Landry	St. Pierre Q.
Montmorency	Pierre V. Valin	Chateau Richer, Q.
Montreal, C	M. P. Ryan	Montreal.
Montreal, E	C. J. Coursol	Montreal.
Montreal, W	M. H. Gault	Montreal.
Muskoka	A. P. Cockburn	Gravenhurst, O.
Napierville	S. Coupal *dit* La Reine	Napierville, Q.
New Westminster		
Niagara	Patrick Hughes	Toronto.
Nicolet	F. X. O. Methot	St. Pierre les B, Q.
Norfolk, N.R	John Charlton	Lynedoch, O.
Norfolk, S.R	Wm. Wallace	Simcoe, O.
Northumberland, N.B.	J. B. Snowball	Chatham, N.B.
Northumberland, O.E.R.	Joseph Keeler.	Colborne.
Northumberland, O.W.R.	Hon. Jas. Cockburn.	Ottawa.
Ontario, N.R	George Wheeler	Uxbride, O.
Ontario, S.R	F. W. Glen	Oshawa, O.
Ottawa City	J. M. Currier	Ottawa, O.
	Joseph Tasse	Ottawa.
Ottawa Co	Alonzo Wright	Ironside, Hull, Q.
Oxford, N. R	Thomas Oliver	Woodstock, O.
Oxford, S. R	James A. Skinner	Woodstock, O.
Peel	Wm. Elliott	Brampton, O.
Perth, N.R	S. R. Hesson	Stratford. O
Perth, S. R	James Trow	Shakespeare, O.
Peterboro', E.R.	John Burnham	Ashburnham, O.
Peterboro' W. R.	George Hilliard	Peterborough, O.
Pictou	Hon. Jas. McDonald	Ottawa, O.
	Robert Douill	Pictou, N.S.
Pontiac	John Poupore	Chichester. Q.
Portneuf	R. P. Vallée	Quebec.
Prescott	Felix Routhier	Vankleek Hill, O.
Prince, P. E. I.	Edward Hackett	Tignish P. E. I
	James Yeo	Port Hill P. E. I
Prince Edward	James S. McCuaig	Picton, O
Provencher	Joseph Dubuc	St. Boniface, M
Quebec Centre	Jacques Malouin	Quebec
Quebec, East.	Hon. Wilfrid Laurier.	Arthabaskaville
Quebec, West.	Hon. T. McGreevy	Quebec
Quebec, Co	P. A. Caron	Quebec
Queen's, N. B.	George G. King	Chipanan, N.S
Queen's N. S.	S. T. R. Bell	Liverpool, N.S
Queen's, P. E. I.	Hon. J. C Pope	Ottawa, O
	F. De St. C. Brecken.	Charlottetown
Renfrew, N.R.	Peter White, jun	Pembroke, O
Renfrew, S.R	Wm. Bannerman	Renfrew. O
Restigouche	George Haddow,	Dalhousie, N.B
Richelieu	L. H. Massue	St. Ade Varennes
Richmond, N.S.	Edmund P. Flynn	Arichat, N.S
Rich'd & Wolfe, Q	Wm B. Ives	Sherbrooke, O
Rimouski	J. B. R. Fiset	Rimouski, Q
Rouville	George A. Gigault	St. Cesaire Q
Russell	Hon. John O'Connor.	Ottawa, O
St. Hyacinthe.	Louis Tellier	St. Hyacinthe, Q
St. John, N.B., City	Hon. Isaac Burpee	St. John, N.B
	C. M. Weldon	St. John, N.B
St. John, N. B. City & Co'ty	Hon. S. L Tilley, C.B.	Ottawa, O
St. John, Q	Francois Bourassa	Belle Alodie, Q
St. Maurice.	L. L. L. Desaulnieres.	Montreal
Selkirk	D. A. Smith	Hud B. H. Mon.
Shefford	Hon. L. S. Huntington	Ottawa, O
Shelburne	Thomas Robertson	Barrington, N.S
Sherbrooke	Edward T. Brooks	Sherbrooke, Q
Simcoe, N.R	D. McCarthy	Barrie, O
Simcoe, S.R.	Wm. C. Little	Allandale, O
Soulanges	Jacques P. Lauthier.	St. Polycarpe, Q
Stanstead	Charles C. Colby	Stanstead, Q
Stormont	Oscar Fulton	Avonmore, O
Sunbury	Charles Burpee	Sheffield, N.B
Temiscouata	P. E. Grandbois	Fraserville, Q
Terrebonne	Hon. L. F. R. Masson.	Ottawa, O
Three Rivers	Wm. McDougall	Three Rivers, Q
Toronto, Centre.	Robert Hay	Toronto
Toronto, East	Samuel Platt, sen.	Toronto
Toronto, West	Hon. J. B. Robinson	Toronto
Two Mountains	J. B. Daoust	St. Eustache, Q
Vancouver Island		
Vaudreuil	J. B. Morgenais	Rigaud, Q.
Vercheres	Hon. F Geoffrion	Vercheres, Q.
Victoria, B.C.	Sir J. A. Macdonald	Ottawa.
	A. Decosmos	Victoria, B.C.
Victoria, N B	John Costigan	Grand Falls, N.B.
Victoria, N.S.	Duncan McDonald.	Englishtown, N.S.
Victoria, O., N.R	H. Cameron	Toronto, O.
Victoria, O., S.R	Arthur McQuade.	Omemee, O.
Waterloo, N.R	Hugo Kranz	Berlin. O.
Waterloo, S.R	Samuel Merner	New Hamburg.
Welland	C. W. Bunting	Toronto.
Wellington, C.R.	Hon. R J Cartwright.	Napanee, O.
Wellington, N.R.	G A. Drew	Elora, O.
Wellington, S.R.	D. Guthrie	Guelph, O.
Wentworth, N.R.	Thomas Bain	Strabane, O.
Wentworth, S.R	Jos. Rymal	Barton. O.
Westmoreland	Hon. A. J. Smith.	Dorchester. N.B.
Yale		
Yamaska	Charles I. Gill	Sorel, Q.
Yarmouth	Frank Killam	Yarmouth, N.S.
York, N.B	John Pickard	Fredericton, N.B.
York, O., E.R.	A. Boultbee	Toronto.
York, O, N.R.	Fred. W. Strange	Toronto, O.
York, O., W.R.	N. C. Wallace	Woodbridge.

OFFICERS OF THE HOUSE.—Alfred Patrick, Clerk of the House; Henry Hartney, Deputy Clerk of the House and Accountant; Eugene U Piché, Principal Clerk Assistant; John G. Bourinot, Second Clerk Assistant; Gustavus W. Wicksteed, Principal Law Clerk; William Wilson, Assistant Law Clerk and Principal English Translator; F. Hayes and R. J. Wicksteed, Assistant English Translators; T. G. Coursolles, Assistant Law Clerk and Principal French Translator; F. Gingras, J. G. Gosnaud, A. Frechette, E. Query, and J. B. Laframboise, Assistant French Translators. —— ——, Translator of Votes and Proceedings and Journals. F. MacGillivray, Clerk of Routine and Records; Henry B. Stuart, English Engrossing Clerk; James S. Sloane, Proof-reader and Clerk of Stationery; R. McG. Moffat, Indexing Clerk, &c. Thaddeus Patrick, Principal Clerk of Standing Committees on Railways and Banking Commerce; E. P. Hartney, Assistant ditto and Clerk of Standing Committee on Public Accounts. Charles Panet, Principal Clerk of Standing Committees on Miscellaneous Private Bills and Standing Orders; Walter Todd, Assistant ditto. Jean P. Leprohon, Principal Clerk of Committees and Speaker's Secretary; Francois X. Blanchet, Assistant Clerk of Committees. Herman Poetter, Principal Clerk of Votes and Proceedings; William C. Bowles, Assistant ditto and Secretary to the Clerk of the House. Wm. B. Ross, Principal English Journal Clerk; A. G. D. Taylor, Assistant ditto and Clerk of Petitions. Henry Lindsay, Clerk of Sessional Papers. Pierre Rivet, Principal French Journal Clerk; J. H. T. Blais, Assistant ditto. Robert Brewer, Bookkeeper. R. Lowe, Junior Clerk. P. Poirier, Postmaster; T. Falardeau, E. Pelletier, Assistant Postmasters. Donald W. MacDonnell, Sergeant-at-Arms; Henry R. Smith, Deputy ditto; Lucien Dubé, Chief Messenger, ——, Chief Doorkeeper; Edward Storr, Assistant Doorkeeper; Joseph Brown, Bank Messenger; N. Turgeon, Edward Stacy, O. Roberge, M. Laflamme J. E. Asselin, E. Desrochers, B. Bryce, M. Cunningham, and John Towers, Permanent Messengers: James Fitzsimmons, Geo. Smith, Night Watchmen; James Sinclair, House Carpenter. *Printing of Parliament*—Henry Hartney, Manager; E. Botterell, jun., Distributor of Printed Papers; N. Boulett, Assistant; J. Rivet, E. O. Botterell, Messengers.

DEPARTMENT OF JUSTICE.—Hon. James MacDonald, Minister of Justice, Z. A. Lash, Deputy Minister of Justice; Minister's Private Secretary, P. Lynch. *Penitentiary Branch.*—J. G Moylan, Inspector.

MRS. KELLEY'S for every kind of Wool in A A 1 quality.
Palace Wool Store, corner Granville and Yonge Streets

CUSTOMS DEPARTMENT [Eastern Block].—Hon. Mackenzie Bowell, Minister of Customs; J Johnson, Commissioner; G. A. Mailleue, P. E. Sheppard, H. C. Hay, J. Barry, P. C. Ryan, W. A Bell, G. W. Grant, T J. Watters, C. F Stevens, J. S. Fairweather, C. H. Harding, F. Bennett, A. Bleakney, W. C. Baker and G. H. Fawcett, Clerks; C. V. F. Bliss, Minister's Secretary; H. Kavanagh, Inspector of Ports.

COLLECTORS OF CUSTOMS.

Those marked thus are Warehousing Ports.*

Amherstburg,* E. Anderson
Belleville.*
Brantford,* H. B. Leeming
Brighton,* M. K. Lockwood
Brockville,* George Easton
Burwell, E. A. Dunham
Chatham,* J. G. Pennefather
Clarenceville, W. M. Pattison
Clifton,* W. Leggett
Coaticook,* W. S. Williams
Cobourg,* George Perry
Colborne,* D. E. Macfarlane
Cornwall,* Alex. MacMillan
Cramahe,* Geo A. Fowler
Darlington,* John Rankin
Dover,* T. B. Barrett
Dundas,* Thomas Clarke
Dundee,* M. M. Smith, act'g
Dunville, A. Brownson
Elgin R. P. MacMillan
Fort Erie,* R. Graham
Frelighsburg, F. G. Parker
Ganonoque, J. Ormiston
Gaspe,* E Tetu
Goderich,* D. Doty
Guelph, E. Carthew
Hamilton,* W. H. Kittson
Hemmingford, H. S. Proper
Hope,* E. J. W. Burton
Kingston,* W. R. Mingaye
Kingsville, S. King
Lacolle, A. Holden
Lindsay, D. Browne
London,* Robert Reid
Magdalen Islands, J. J. Fox
Montreal,* W. B. Simpson
Morrisburg, Hiram Carman
Napanee. John Benson
New Carlisle,* L. Robitaille
Newcastle, F. Farncomb
Niagara,* W. Kirby
Oakville,* R. K. Chisolm
Oshawa,* Samuel Wood
Ottawa, Z. Wilson
Owen Sonnd, W. A. Stephens
Paris,* Thomas Hall
Penetanguishene, W. N. Rutledge
Percé, G. LeBoutillier
Peterboro', C. Perry
Picton,* Walter J. Ross
Potton, George Gunn
Prescott,* H. D. Jessop
Quebec, J. W. Dunscomb
Rimouski,* P. L. Gauvreau
Rowan, A. S. D. Mabee
Russeltown, R. Rogers
Sarnia, * G. N. Matheson
Saugeen, James Fleming
Sault Ste Marie,* J. Wilson
Sherbrooke, Chas E. Perry
Sorel, G. Pelletier
Stanley,* J. T. C. Finlay
Stanstead, C. S. Channell
St. Catherines, H. H. Collier
St. Hyacinthe, J. Clapin
St. Johns, * E. D. Phillips
Stratford, J. Hamilton
Windsor, * W. Benson
Woodstock,* W. H. VanIngen
Sutton, Asa Frary
Three Rivers, H. E. Lemieux
Toronto,* Jas. E Smith
Trenton, *J F. McGuire
Wallaceburgh, C. Fraser
Wellington Square, R. Miller
Whitby, * G. A. Carson

DEPARTMENT OF INLAND REVENUE.—Hon. L. F. Baby, Minister of Inland Revenue; A. Brunel, Commissioner. *Corresponding Branch*—W. Himsworth, jun., Corresponding Clerk. *Accountant's Branch*—P. M. Robins, Accountant. *Secretary to Minister*—F. Gourdeau

District Inspectors of Inland Revenue.—Henry Godson, of Toronto, Chief Inspector; John Davis, of Windsor, for Windsor District; C. E. Romain, of Guelph, for London District; G. P. Dickson, of Toronto, for Toronto District; R. Borradaile, of Ottawa, for Kingston District; R. Bel'emare, of Montreal, for Montreal District; J. M. Lemoine, of Quebec, for Quebec District; Thomas Hanford, of St. John, N. B., for New Brunswick District; Geo. Esson, jun., of Halifax, N.S., for Nova Scotia District; W. F. Gouin, of Winnipeg, for Manitoba District; C. T. Dupont, of Victoria, for British Columbia District; J. A. Macdonald, of Charlottetown, for Prince Edward Island. John Davis, of Windsor, Inspector of Distilleries.

FINANCE DEPARTMENT.—Minister of Finance, Hon. S. L. Tilley; Deputy Minister of Finance, J. M. Courtney; Financial Inspector, T. D. Tims; Chief Clerk, Norris Goddard; Accountant of Contingencies, Thomas Ross. *Treasury Board*—Secretary, J. M. Courtney; First Clerk, W. R. Baker. *Insurance Branch*—Superintendent, J. B. Cherriman. *Savings Bank Branch*—Chief Clerk, C. J. Anderson. *Acting Private Secretary to Minister*, Thos. Cross.

POST OFFICE DEPARTMENT—GENERAL POST OFFICE, OTTAWA.—Postmaster-General, Hon H L Langevin; Deputy Postmaster-General, W H Griffin. *Secretary's Branch*—Secretary, Lieut-Col W White. *Accountant's Branch*—Accountant, H A Wicksteed. *Cashier*—J Ashworth. *Money Order Office*—Superintendent, W F Forsyth. *Savings Bank Branch*—Superintendent, J C Stewart.

Post Office Inspectors—J Dewe, C Inspector, Ottawa, O; F M Passow, Halifax, N S; J McMillian, St John, N B; W G Sheppard, Quebec, Q; E F King, Montreal, Q; T P French, Ottawa, O; R W Barker, Kingston, O; M Sweetnam, Toronto, O; D Spry, Toronto, O; G E Griffin, London, O; R Wallace, Victoria, B C.

DEPARTMENT OF PUBLIC WORKS [Western Block]—Hon C Tupper, Minister of Public Works; T Tradeau, Deputy; F Braun, Secretary. *Engineering Branch*—J Page, Chief Engineer; G F Baillairge, Assistant Chief Engineer; C McCarthy, T B Townsend, J B Spence, R C Douglas, T A Mothersill, Draughtsmen. Thomas S Scott, Chief Architect; D Ewart, Assistant Architect; S McLaughlan, Photographer. *Financial Branch*—James Baine, Bookkeeper & Accountant. *Corresponding Branch*—A J Duffy, J F N Bonnevil e, L E St O Chapleau, A R Evantruel, L H Filteau, L Lefebvre, W J Tilley, L N Fortier, L D Dion, C F Street, F A Dixon, Clerks. H A Fissiault Law Clerk. *Arbitrators*—James Cowan, Isidore Hurteau, Henry Elliott, C Taylor. *Secretary to Arbitrators*—F H Ennis.

DEPARTMENT OF MILITIA AND DEFENCE—[Western Block]—Hon L R Masson, Minister of Militia and Defence; Lt-Col Hon C E P net, Deputy of the Minister. *Office of Minister of Militia and Defence*—B Sulte, H J D Lane, J R E Chapeleau, Clerks. *Account Branch*—Lt-Col John Macpherson, Chief Clerk and Accountant; C H O'Meara, Lt-Col D A McDonald, M X F Huot, W H Aumond, A Benoit, Clerks. *Store Branch*—Lt-Col T Wily, Director of Stores and Keeper of Militia Properties. *Military Branch*—Major-Gen Sir E Selby Smyth. K C M G, Commanding the Militia of the Dominion of Canada; Capt E G Selby Smyth (Lt H M 86th Regt) Aide-de-Camp; Col W Powell, Adjutant-General of Militia. *Adjutant General's Office*—W R Wright, Chief Clerk; Lt-Cols C Stuart, G Seymour, F X Lambert, G E M Sherwood, C Junot, T C La Rose, Clerks; Colin Campbell (Retired Assistant Paymaster, R N.)

DEPARTMENT OF THE INTERIOR.—The Right Hon. Sir John A. Macdonald, P.C., K.C.B., Minister of the Interior; Zebulon A. Lash, Deputy Minister of the Interior; H. Kinlock, Private Secretary; Wm. Howe, and A. M. Burgess, Clerks; C Owne, H. J. Brooke, A. Swinburne and Peter Robertson, Messengers.

Indian Branch.—The Right Hon. Sir John A. Macdonald, P.C., K.C.B., Sup. General of Indian Affairs; L. Vankoughnet, Deputy do.; Robert Sinclair, Accountant; J. V. de Boucherville, Land Sales Clerk; Allan N. McNeill, Corresponding Clerk; Fred. Smith, Assistant Accountant; Thomas F. S. Kirkpatrick and Martin Benson, Clerks. *Dominion Lands Branch.* Lieut.-Colonel S. Dennis, Surveyor-General; Lindsay Russell, Assistant do.; Andrew Russell, Chief Clerk; J. Johnston, Chief Draughtsman; P. B. Douglas, Corresponding Clerk. *Ordance and Admiralty Lands Branch.*—F. P. Austin, First Class Clerk; Wm. Mills, Accountant.

OUTSIDE SERVICE.—*Indian Branch.—Ontario.*—Wm. Plummer, Visiting Superintendent and Commissioner, Toronto.

DEPARTMENT OF SECRETARY OF STATE OF CANADA.—Hon. J. C. Aikins, Secretary of State; E. J. Langevin, Under Secretary of State. *Correspondence Branch.*—G. Powell, R. Pope (Clerk of the Crown in Chancery), H. J. Morgan (Keeper of the Records). *Registry Branch.* L. A Cetellier, Deputy Registrar. *Office of the Queen's Printer.*—Brown Chamberlin, Queen's Printer.—*Stationery Office Branch.*—J. Young. *Mounted Police Branch*—F. White, Chief Clerk.

MARINE AND FISHERIES DEPARTMENT.—Hon. J. C. Pope, Minister of Marine and Fisheries; Wm. Smith, Deputy Minister; W. F. Whitcher, Commissioner of Fisheries; John Hardie, Chief Clerk; J. Tomlinson, General Superintendent of Lighthouses and Constructive Engineer; J. Tilton, Accountant and First Class Clerk

DEPARTMENT OF AGRICULTURE [Western Block].—Hon. John Henry Pope, Minister of Agriculture; J. C. Teche, Deputy Minister; John Lowe, Secretary of the Depart

INSURE IN THE CANADA LIFE.

ment; A. J. Cambie, Patent and Chief Clerk; H. B. Small, Accountant.

AUDITOR GENERAL'S OFFICE.—Auditor General, John Lorn McDougall; Assist. Auditor, Jas. Patterson.

PROVINCE OF ONTARIO.

Seat of Government, Toronto.

Lieutenant-Governor, Hon. Donald A. McDonald.
Private Secretary, Capt. Forsyth Grant.

EXECUTIVE COUNCIL.—Hon. Oliver Mowat, Q. C., Attorney-General and Premier; Hon. S. C. Wood, Provincial Treasurer and Minister of Agriculture; Hon. Adam Crooks, Q.C., Minister of Education; Hon T. R. Pardee, Q. C., Commissioner of Crown Lands, Hon. C.F. Fraser, Q. C., Commissioner of Public Works; Hon. A. S. Hardy, Provincial Secretary; J. G. Scott, Q. C., Clerk of Executive Council; J. L.Capreol, Assistant Clerk.

ATTORNEY-GENERAL'S OFFICE corner of Wellington and Simcoe streets.—Hon. Oliver Mowat, Attorney-General; J. G. Scott, Chief Clerk; J. Lonsdale Capreol, Assistant-Clerk Executive Council; J. R. Cartwright, Private Secretary; E. H. Heward and M. Curry clerks; Michael Smith, house-keeper.

TREASURY DEPARTMENT.—Hon. S. C. Wood, Treasurer; W. R. Harris, accountant; P. Simson, L. W. Ord, A. T. Deacon, L. V. Percival, and A. J. Rattray, Clerks; Hon. W. Cayley, Auditor; Charles, H. Sproule, Auditor; F. Portas, messenger.

PROVINCIAL SECRETARY AND REGISTRAR'S DEPARTMENT.—Hon. A. S. Hardy, Provincial Secretary, Registrar and Registrar-General; Isaac R. Eckart, Assistant Secretary; R. S. Brodie, Chief Clerk; John P. McLachlin and J. D. Warde, clerks; Arthur Burtchall, messenger.

REGISTRAR'S BRANCH.—John F. C. Ussher, Deputy Registrar; George Hobbs and John Innes, clerks.

REGISTRAR GENERAL'S BRANCH.—Hon. A. S. Hardy, Registrar-General; H. S. Crewe, Inspector; James McGill Ridley, Frank Jones, Frederick Warwick, John Heatherington and W. H. Musson, clerks.

DEPARTMENT OF PUBLIC WORKS.—Hon. C. F. Fraser, Commissioner; Kivas Tully, architect; T. N. Molesworth, engineer; William Edwards, Secretary; F. T. Jones, Accountant and Law Clerk; R. Purdom, W. J. S. Holwell, J. C. McNabb, draughtsmen; M. Wilson, J. P. Edwards, clerks; C. A. McDonald, messenger.

DEPARTMENT OF EMIGRATION.—Hon A. S. Hardy, Commissioner; David Spence, Secretary.

DEPARTMENT OF CROWN LANDS.—Commissioner, Hon. T. B. Pardee; assistant commissioner, T. H. Johnson, law clerk, G. Kennedy; short-hand writer, H. A. Ford; *Woods and Forest Branch.*—C. B. Cowper, chief clerk; J. McInnes, H. G. Langlois, and E. G. Kirby, clerks. *Land Sales and Free Grants Branch.*—J. C. Tarbutt, chief clerk; A. Kirkwood, J. M. Grant, P. Alma and J. J. Murphy, clerks. *Surveys, Patents and Roads Branch.*—Thomas Devine, head of surveys; J. W. Bridgeland, superintendent of roads; Edward Fox and G. B. Kirkpatrick, draughtsmen; J. Innes, A. J. Taylor and C. Cashman, clerks. *Accounts Branch.*—William Ford, accountant; G. D. B. Ross, and R. H. Browne, clerks. *Registry Branch.*—John Murphy, registrar; W. F. Lewis, assistant registrar; John Bradshaw, office-keeper; A. McDonald, messenger.

OFFICERS HOUSE OF ASSEMBLY.

Charles T. Gillmor, Clerk of the House; A. H. Sydere, Clerk Assistant; J. Notman, Queen's Printer and Accountant; A. Leith, law clerk; S J. Watson, Librarian; F. J. Glackmeyer, Sergeant-at-Arms; J. M. Delamere, clerk; T Phillips, house-keeper, J. Bowman W. Kennedy, W. Johnson, messengers.

EDUCATION DEPARTMENT OF ONTARIO.

(For the general administration of the High and Public School Laws). *Education Office.*—Hon. A. Crooks, Q.C., LL.D., Minister of Education; J. George Hodgins, LL.D., Barrister-at-Law, Deputy Minister of Education; Alexander Marling, LL.B., Secretary to Education Department; F. J. Taylor, Chief Clerk and Accountant; J. T. R. Stinson, W. H. Atkinson, A. C. Paull, H. Alley, J. H. J. Kerr, F. N. Nudel, S. B. Sykes, Senior Clerks, *Depository Branch.*—S. P. May, M. D., Superintendent of Depository; H. M. Wilkinson, Cashier; S. A. May, Despatch Clerk; R. J. Bryce, W. Sweeten, R. L. Cathron, F. H. Evans, Senior Clerks. Offices in the Departmental Buildings, St. James' Square, Toronto.

DEPARTMENT OF ASYLUMS, PRISONS, &c.—Hon. S. C. Wood, Cabinet Minister in Charge; John W. Langmuir, Inspector of Asylums, Prisons, and Public Charities; H. Hayes, Secretary; F. A. Carrell, Chief Clerk. *Asylum for the Insane, Toronto.*—D. Clark, M.D., Medical Superintendent; Thos. J. Tracey, Bursar. *Asylum for the Insane, London.*—R. M. Bucke, M.D., Medical Superintendent; Thos Short, Bursar. *Asylum for the Insane, Kingston.*—J. R. Dickson, M. D., Medical Superintendent; William Anglin, Bursar. *Asylum for the Insane, Hamilton.*—J. McL. Wallace, M.D., Medical Superintendent; B. Way, Bursar.—*Asylum for Idiots, Orillia.*—A. A. Beaton, M.D., Medical Superintendent; A. Kennedy, Bursar. *Institution for the Deaf and Dumb, Belleville.*—W. J. Palmer, Ph.D. Principal; A. Christie, Bursar. *Institution for the Blind, Brantford.*—J. H. Hunter, M.A., Principal; W. N. Hossie, Bursar. *Central Prison of Ontario, Toronto.*—W. S. Prince, Warden; R. Mathison, Bursar and Manager of Industries. *Provincial Reformatory Penetanguishene.*—W. M. Kelly, Warden; W. P. Band Bursar.

Lieutenant Governors.

Their Honors the Hon. Donald A Macdonald, Ontario; Hon. Luc Letellier de St. Just, Quebec; Hon Adams G Archibald, Nova Scotia; Hon. Sir Robert Hodgson, Knight, Prince Edward Island; Hon. Joseph Cauchon, Manitoba; Hon. D. Laird, North-West Territories; Hon A. N. Richards, British Columbia.

City Corporation.

City Council meet in the City Hall every Monday evening at 7 o'clock.

OFFICERS OF THE CORPORATION.

City Clerk's Office.—Robert Roddy, city clerk; H. J. Hill, asst city clerk; W. A. Littlejohn, 1st clerk; John Boyd, 2nd clerk; W. A. Bell, 3rd clerk; Thomas Sanderson, junior clerk; John Pearcy, clerk for the registration of births, marriages and deaths.

City Solicitors.—Hon. J. B. Robinson and W. B. McWilliams.

City Treasurer's Office.—S. B. Harman, treasurer: R. T. Coady, assistant treasurer and accountant; John Patterson, cashier; Francis Lobb, Robert Curzon, Geo. Kimber, jr, clerks.

City Engineer's Office.—Frank Shanly, city engineer, James Craig, secretary committee on works; W. D. Shutt, accountant; Joseph Jopling, general inspector; Robert Wilson, inspector; William Lackey, inspector west; N. Maughan, assessment commissioner; Robert Awde, inspector of general licenses; James Ashfield, chief engineer of fire brigade; Richard Ardagh and Thomas Graham, assistant engineers; Donald Gibson, electrician; Emerson Coatsworth, city commissioner: E. Martin, secretary to board of health; J. R. Dunn, weighmaster; George Hunt, market constable; George T. Denison, police magistrate; John T. Nudel, police clerk; Frank C. Draper, chief constable; William R. Orr and W. R. Hughes, auditors; George Kimber, senr., messenger; John Argue, housekeeper City Hall, Joseph Riddell, housekeeper, St. Lawrence Hall.

Registration Office for Births, Marriages and Deaths.—Robert Roddy, city clerk, division registrar, City Hall.

COLLECTORS.

St. David's Ward—John Reed,
St. Lawrence Ward—John Walker.
St. Andrew's Ward—W. J. Turner.
St. James' Ward—Mungo Nasmith.
St. George's Ward—Charles McCaffrey.
St. John's Ward—Robert Dodds.
St. Patrick's Ward—John Heaslip.
St. Thomas' Ward—John Mills.
St. Stephen's Ward—W. A. Lee.

Dr. Fowler's Extract of Wild Strawberry cures Diarrhœa, Dysentery and all Summer Complaints.
32

CITY CORONERS.

Drs. Riddell, Wright, and De La Hooke.

LESSEES OF MARKET.

St. Lawrence market, James King; hay and straw, Alex. Ross; western cattle market, James King.

POLICE DEPARTMENT.

Major Frank C. Draper, chief constable; John Macpherson, deputy chief constable; Inspector Stuart, No. 1 division; Inspector Ward, No. 2 division; Inspector Leith, No. 3 division; Inspector Archibald, No. 4 division.

Police Court and office, Court street; Col. G. T. Denison, police magistrate, John T. Nudel, clerk. Detectives and policemen are always on duty night and day at headquarters, and can be obtained in case of necessity.

There are four stations:

No. 1. Headquarters, Court street.
No. 2. Agnes street, between Teraulay and Yonge.
No. 3. St. Andrew's Market.
No. 4. Wilton Avenue, close to Parliament.

The citizens of Toronto are particularly requested to report any crimes or offences which they know to have been committed in the city, immediately, at the nearest police station, that a detective may be telegraphed for, at any hour of the day or night, and it is *particularly* desirable that no steps be taken to detect thieves or ruffians, until the matter has been placed in the hands of the detectives.

Toronto Fire Alarm Telegraph Signal Boxes, &c.

James Ashfield, chief engineer.
Richard Ardagh, chief of brigade.

SIGNAL BOXES.

4 Corner Front and Yonge Streets.
5 " Front and York Streets.
6 " Front and John Streets.
7 " Front and Brock Streets.
8 Parliament Buildings.
9 Corner King and Bay Streets.
12 " Front and Bathurst Streets.
13 " King and Bathurst Streets.
14 " King and Brock Streets.
15 " King and John Streets.
16 " King and York Streets.
17 " Queen and Simcoe Streets.
18 Hay & Company's Factory.
19 Corner Church and Front Streets.
21 " Queen and Beverley Streets.
23 " Queen and Brock Streets.
24 " Queen and Bathurst Streets.
25 " Queen and Bishop Streets.
26 " Queen and Dundas Streets.
27 " St. Patrick and Spadina Avenue.
28 " Queen and Portland Streets.
29 " College and Beverley Streets.
31 " College and Spadina Avenue.
32 " Simcoe and Caer Howell Streets.
34 " Teraulay and Hayter Streets.
35 " Elizabeth and Agnes Streets.
36 " Yonge and Shuter Streets.
37 " Yonge and Gould Streets.
38 " Chestnut and Christopher Streets
39 " Yonge and Adelaide Streets.
41 " Yonge and Wood Streets.
42 " Yonge and Isabella Streets.
43 " Charles and Jarvis Streets.
45 " Carlton and Jarvis Streets.
46 " Yonge and McGill Streets.
47 " Gerrard and Church Streets.
48 " Jarvis and Wellesley Streets.
49 " Yonge and Wellesley Streets.
51 " Crookshank and Jarvis Streets.
52 " Church and Queen Streets.
53 " Sherbourne and Queen Streets.
54 " Parliament and Queen Streets.
56 " Parliament and Oak Streets.
57 " Parliament and Carlton Streets.
58 Gooderham & Worts' Distillery.
59 Corner King and Sherbourne Streets.
61 Kingston Road and G. T. Railway.
62 Corner Sumach and King Streets.
63 " Trinity and Front Streets.
64 " King and Berkeley Streets.
65 " King and Jarvis Streets.
67 " King and Church Streets.
68 " King and Yonge Streets.
69 " Bay and Richmond Streets.
71 " St. Vincent and Grosvenor Streets.
72 " Beverley and D'arcy Streets.
73 " Simcoe and Front Streets. G.T.R. Frt. Sheds
74 " Sherbourne and Gerrard Streets.
75 " Queen and Yonge Streets.
76 " St. Albans and St. Vincent Streets.
78 " Czar and North Streets.
79 " Sumach and Amelia Streets. Lamb & Co.'s Blacking Factory.
81 " Charles and Church Streets.
82 " Sherbourne and Wellesley Streets.
83 " Gerrard and Sackville Streets.
84 " Winchester and Sackville Streets.
85 " Sumach and Beech Streets.
86 Kingston Road and Toll Gate.
87 Corner Front and East Streets.
89 " Berkeley and Esplanade. Nip. R. R. Station
91 " Teraulay and Louisa Streets.
92 " Denison Avenue and High Street.
93 " Bellevue Avenue and Cambridge Street.
94 " Lumley and Arthur Streets.
95 " King and Stafford Streets.
96 Queen's Wharf, (G. W. R. Freight Sheds.)
97 Corner Brunswick Avenue and Harbord Street.
98 Exhibition Buildings.
123 Corner Queen and River Streets.
124 " Parliament and Amelia Streets.
125 " Sydenham and Ontario Streets.
126 " Queen and Jarvis Streets.
127 " Front and Frederick Streets.
128 " Bond and Cruikshank Streets.
129 " Queen and Elizabeth Streets.
132 " Bathurst and College Streets.
134 " Dundas and Denison Streets.
135 " Sherbourne and Isabella Streets.
136 " Gerrard and River Streets.
137 " Borden and Vankoughnet Streets.
142 " Esplanade and West Market Streets.

FIRE ALARM BELLS AND GONGS.

Engine House No. 1, cor. Bay and Temperance Sts.
Engine House No 2, cor. Richmond and Portland Sts.
Engine House No. 3, near cor. Yonge and Grenville Sts.
Engine House No. 4, cor. Berkeley and Duke Sts.
Hook and Ladder and Hose Station No. 5 Court St.
Hose Station No. 6, Queen St. (West of John.)
Hose Station No. 7, Beech St. (East of Parliament.)
Hose Station No. 8, cor. College and Bellevue ave.
Hose Station No. 9, cor. Queen and Dundas Sts.

City Registry Office.

RICHMOND ST. WEST.

Charles Lindsay, Registrar; F. F. Passmore, Deputy Registrar; A. Stuttaford, jr., Deputy Registrar; George Layburn, jr., Deputy Registrar, A. Collier, H. J. Wickham, Robert Coriett, clerks.

County of York Registry Office.

COR. CLARE AND RICHMOND STS.

John Ridout, Registrar; Robert Liddle, H. Neville, Alexander Wyndham, Lawrence Grundy, Charles Unwin, jr., clerks.

Consuls.

France.—W. J. Macdonnell, Consular Agent, 74 Church street.

German Empire.—J. A. Simmers, Consul, 96 Front street east.

Netherlands.—B. H. Dixon, Consul General, Wellesley street.

United States of America.—W. C. Howells, 40 Church st.; David Thurston Vice-Consul.

J. BRUCE & CO., Photography in all its Branches.

Cab Tariff.

Every cabman, on each occasion when his cab is hired, when demanded shall hand his card to the person employing him.

No fare is to be paid to any cabman who refuses to hand his card to the person employing him, or who demands a greater rate than allowed by the within tariff.

EASTERN LIMITS—RIVER DON.

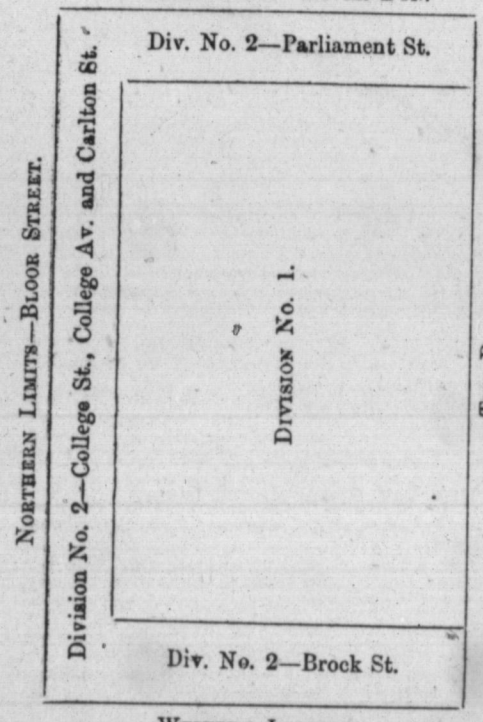

WESTERN LIMITS.

TWO-HORSE CAB. SERVICE.	FARE. 1 Person.	2 Persons.	3 Persons.	Each add'l	FARE BY THE HOUR OR DAY.
1st Division. For conveying one person from one place to another within the limits of the 1st Division, with right to return to place of starting within five minutes, 25c. For each additional person, 15c. Half fare allowed on return if detention exceeds ten minutes, and full fare if detention exceeds fifteen minutes.	c. 25	c. 40	c. 55	c. 15	For every hour completed with one or four persons, $1.
2nd Division. For conveying one person to or from any place in the 2nd Division to or from any place in the 1st Division, 50c.; for a second passenger, 20c.; and for each additional passenger, 15c. The same allowance for return of persons and for extra fare for detention as in 1st Division.	50	70	85	15	

NIGHT TARIFF.

From the 1st of May to the 31st of October inclusive, from 10 o'clock p.m. to 12 o'clock p.m., the charge for cabs shall be one-half more than the above tariff, and after midnight to six o'clock a.m., double the above tariff; and from the 1st November to the 30th of April, inclusive, from 6 o'clock p.m. to 12 p.m., and after midnight to six o'clock a.m, the same additional charges.

CHILDREN.

No fare shall be charged for children under eight years, in charge of an adult. Children over eight years and under twelve years, charged half price. Over that age, full fare.

BAGGAGE.

One trunk, and articles that may be placed inside the cab, are to be carried free. For every other article placed on the outside of the cab, the cabman is entitled to five cents.

Custom House.

FRONT, COR. YONGE.

James E. Smith, Collecter; John Douglas, Surveyor; Thomas McLean, Chief Clerk; Charles Beatty, Thomas Sargant, Appraisers.

Post Office Inspector's Office.

(WEST TORONTO).

Matthew Sweetnam, inspector; W. E. Griffith, chief clerk; Charles L. Stephens, G. T. B. Garrett, John Henry, H. C. Fortier, clerks; John Buchan, messenger.

RAILWAY MAIL SERVICE.

George A. Barnham, chief railway mail clerk; J. O. Bennett, W. C. Ashdown, George F. Burns, George A. Shaw, A. Thompson, P. S. Costello, J. E. McLeod, railway mail clerks; A. Findlay, Union Station.

LOCATED OUTSIDE TORONTO.

L. V. Byrne, Fergus; J. Dundas, Saugeen; E. F. Johnston, Fergus; D. J. Skelly, Fergus; J. Deacon, Saugeen; J. Rooney, Sarnia; F. Gennibel, Teeswater, J.W. Hawke, Hamilton; James McLaren, London.

(EAST TORONTO)

Toronto Post Office, Adelaide East.

Daniel Spry, inspector; John Forsyth, chief clerk; G. J. Mason, James Henderson, Alexander McGillis, clerks.

RAILWAY MAIL SERVICE.

Alexander McCarthy, chief mail clerk; W. Sheppard, W. Butler, J. Saulter, T. McCormick, W Beatty, F. McCormick, Tyner, T. S. Birchall, C J. H. Winstanley, W. Noble, J Eagan, W. Prest, S. Jones, R. Pridham, J. S. Leslie, P. Haines, L. E. Dubois, R. McDonald, J. D. Thomson, railway mail clerks.

LOCATED OUTSIDE TORONTO.

Robert Murray, M. E. Kelly, Port Hope; Francis O'Connor Higgins, Whitby.

Toronto Post Office.

Joseph Lesslie, Postmaster.
John Carruthers, Assistant

J. H. Davis, A. Cooper, J Moerschfelder, A. Corke, A. Barley, A. Harstone, H. F. Falkiner, Wm. Wright, Wm. Loudon, A. Webber, R. E. Chadd, B. Bascom, B. M. Armstrong, J. Monaghan, B. Langley, A. G. Thompson, Peter Ross, Alex. Beatty, W. Crocker, A. T. M. Middleton, R. Winstanley, W. E. Bennett, T. F. O'Reilley, R. W. Riddell, Wm. McPherson, Wm. J. Smith, John Newell, James Gorman, George Wright, Alfred Curran, F. W. Cuthbertson, T. W. Ross, W. H. Douglas, J. Dunbar, H. S. Allen, J. Sheridan. J. O'Donohoe, C. Dunman, S. Callaghan, W. B. Robinson, Neil C. Love, jr. J. Landy, Wm. Bonnick, J. C. Musson, clerks; C. Garde, superintendent of letter carriers; J. Ross, J. Alston, J. Clode, J. Hudson, W. Foster, A. Packham, C. Reeves, J. Osborne, J. Yorston, W. Kenny, J. L. Watkins, C. Quigley, J. Barnes, M. Coffey, O. McMullen, T. J. O'Connell, J. West, T. Curley, J. Weatherbee.

MRS. KELLEY'S for School of Art, Mmes. Le Boultiller and Louell's Designs in Needle Work. Palace Wool Store, corner Grenville and Yonge streets

George Yates, J. Williams, J. Stewart, A. McIntyre, J. A. Armstrong, George McPherson, W. Sargent, J. Stoddart, Michael Sullivan, C. Culross, E. T. Mulligan, C. N. Moore, Wm. McCord and J. R. Cuthbertson, letter carriers; Thomas Crotty, R. Kirk, R. R. McJannett, E. Meagher, porters; John Hodkinson, housekeeper.

Banks.

ASSISTANT RECEIVER GENERAL'S OFFICE.

Alexander Fraser, Assistant Receiver-General; J. G. Ridout, savings bank accountant; G. P. Eliot, teller; James Henderson, messenger.

BANK OF BRITISH NORTH AMERICA.

Corner of Wellington and Yonge Streets.

S. Taylor, manager; R. Butt, accountant.

BANK OF MONTREAL.

Corner of Yonge and Front Streets.

G. W. Yarker, manager; J. Macara, accountant,

BANK OF TORONTO.

Corner of Church and Wellington Streets.

DIRECTORS.—William Gooderham, president; James G. Worts, vice-president; William Cawthra, Alexander T. Fulton, George Gooderham, Henry Cawthra.

Duncan Coulson, cashier; Hugh Leach, assistant cashier; J. T. M. Burnside, inspector.

BRANCHES.—Montreal, J. M. Smith, manager; Peterboro', J. H. Roper, do.; Barrie, J. A. Strathy, interim manager; Cobourg, J. Henderson, manager; Port Hope, W. R. Wadsworth, do.; Collingwood, G. W. Hodgett, interim manager; St. Catharines, E. D. Boswell, do.

THE CANADIAN BANK OF COMMERCE.

Head Office 59 Yonge Street, corner Colborne.

Paid-up capital.....$6,000,000
Rest..... 1,400,000

DIRECTORS.—Hon. William McMaster, president; Hon. Adam Hope, vice-president; Noah Barnhart, Esq.; William Elliot, Esq.; James Michie, Esq.; T. Sutherland Stayner, Esq.; George Taylor, Esq.; John J. Arnton, Esq.; A. R. McMaster, Esq.

W. N. Anderson, general manager; John Robertson, inspector

New York, J. G. Harper and J. H. Goadby, agents; Chicago, J. G. Orchard, agent.

BANKERS.—New York, The American Exchange National Bank; London, England, The Bank of Scotland

BRANCHES.—Barrie, Brantford, Belleville, Chatham, Collingwood, Dundas, Dunnville, Galt, Goderich, Guelph, Hamilton, London, Lucan, Montreal, Orangeville, Ottawa, Paris, Peterboro', St. Catharines, Sarnia, Simcoe, Stratford, Strathroy, Thorold, Toronto, Walkerton, Windsor, Woodstock.

CONSOLIDATED BANK.

36 Front Street East.

Thos. McCraken, assistant general manager.
F. J. Gosling, accountant.

Branch Office and Savings Bank Department,

263 Yonge Street

C. H. Grasett, agent.

DOMINION BANK OF CANADA.

Cor. King and Yonge.

DIRECTORS.—J. Austin, president; P. Howland, vice-president; J. Crowther, James Holden, Joseph H. Mead, Hon. F. Smith, J. Severn.

R. H. Bethune, cashier; J. H. Kane, assistant cashier; W. Mulock, solicitor.

Queen Street Branch—J. Price, manager.
Oshawa Agency—W. H. Holland, agent.
Uxbridge do —N. H. Cowdry, agent.
Orillia do —H. S. Scadding, agent.
Whitby do —H. B. Taylor, agent.
Cobourg do —W. D. Burn, agent.
Bowmanville —J. A. Codd, agent.
Brampton do —R. D. Gamble, agent.
Napanee do —R. A. Helliwell.
Liverpool Market—J. W. Horsey

FEDERAL BANK OF CANADA.

Head Office, Wellington Street West, Toronto.

BOARD OF DIRECTORS.—S. Nordheimer, president; William Alexander, vice-president. Edward Gurney, jr., Benjamin Lyman, William Galbraith, John S. Playfair, George W. Torrance.

H. S. Strathy, cashier.
J. O. Buchanan, inspector.
A. J. Ross, accountant.

BRANCHES.

London—Charles Murray, manager.
Simcoe—Henry Groff, manager.
Guelph—T. Y. Greet, manager.
St. Mary's—C. S. Ramsay, manager.
Aurora—George Mair, manager.
Yorkville—R. J. Montgomery, manager.
Strathroy—W. T. Smith, manager.
Tilsonburg—John Cowan, manager.
Kingston—Geo. Mair, manager.

MERCHANTS' BANK OF CANADA.

13 Wellington Street West.

Wm. Cooke, manager.
J. G. FitzGibbon, acting accountant.
C. Scadding, actuary Savings Bank Department.
Solicitors—Smith & Rae.

THE MOLSONS BANK.

King Street West.

L. H. Robertson, manager; L. E. Tate, accountant; Morris and Harris, solicitors.

ONTARIO BANK.

Corner Wellington and Scott Streets.

Head Office Department.—Hon. W. P. Howland, C. B., president; Lieut.-Col. C. S. Gzowski, vice-president; D. Fisher, general manager; W. D. Powell, chief accountant.

Branch Office.—A. Fisher, manager; George Hamilton, assistant manager; E. Dupont, accountant; Bethune, Osler & Moss, solicitors.

QUEBEC BANK.

Corner Wellington and Church Streets.

J. L. Scarth, Manager; Jas. H. Anderson, Accountant; Leith, Kingstone & Brough, Solicitors.

STANDARD BANK OF CANADA.

Head Office, Corner Yonge and Wellington Streets.

Capital $1,000,000.

Honourable T. N. Gibbs, President.
W. F. Cowan, Vice-President.
W. F. Allen, Fred Wyld, R. C. Jamieson, Dr. Morton, A. T. Todd, Directors.
J. L. Brodie, Cashier.

Head Office.

J. L. Brodie, Cashier; C. A. Denison, Acting Accountant.

AGENCIES.

Bradford—T. Dewson, Agent.
Cannington—J. Houston, Agent.
Colborne—
Harriston—J. S. Loudon, Agent.
Markham—F. A. Reesor, Agent.
Newcastle—James K. Allen, Agent.
Picton—G. P. Reid, Agent.
Agents in Montreal—Bank of Montreal.
" " New York—Smithers & Watson.
" " London, England—Imperial Bank.

IMPERIAL BANK OF CANADA.

Head Office, Wellington Street, Toronto.

Capital $1,000,000.

H. S. Howland, Esq., President; Thomas R. Merritt, Esq., St. Catharines, Vice-President. Directors:—H. S. Howland, Hon. James R. Benson, John Fisken, William Ramsay, Thomas R. Merritt, John Smith, James Carrie, Patrick Hughes, T. R. Wadsworth.

CANADA LIFE does the LARGEST BUSINESS in the Dominion.

D. R. Wilkie, Cashier; B. Jennings, Accountant; S B. Fuller, Assistant Accountant.

BRANCHES.

St. Catharines—C. M. Arnold, Manager.
Ingersoll—C. S. Hoare, Manager.
Port Colborne—E. Hay, Manager.
St. Thomas—M. A. Gilbert, Manager.
Welland—J. McGlashan, Manager.
Dunnville—W. Ker, Manager.
Fergus—J. F. Paterson, Manager.
New York Agents—Smithers & Watson.
London, Eng.—Bosanquet, Salt & Co., Agents.

TORONTO SAVINGS BANK.

72 Church Street.

Matthew O'Connor, Esq., President: John Shea, Esq., Vice-President; Very Rev, F. P. Rooney, Thomas Flynn, Esq., Charles B. Doherty, Esq., Directors; John O'Donohoe, Esq., Solicitor; James Mason, Manager.

THE HOME SAVINGS AND LOAN COMPANY, LIMITED,

Office 72 Church st (office of the Toronto Savings Bank)

Authorized capital, $2,000,000; subscribed capital $300,000. Receives money on deposit at current rates of interest. Loans money on real estate and on stocks, bonds, and debentures.

DIRECTORS.—Hon. Frank Smith, senator, president; Eugene O'Keefe, Esq., Vice-President; Patrick Hughes, Esq., M.P., William T. Kiely, Esq., John Foy, Esq., James J. Foy, Esq., Solicitor; James Mason, Manager; James L. Beaver, Accountant, A. J. O'Higgins, Teller; Peter J. Lynor and Henry F. Quelch, ledger-keepers; Frank J. Mason, clerk.

CHURCHES.

British Methodist Episcopal.

Rev. Charles Washington, Minister. Hours of service, 11 a.m. and 7 p m. Chestnut street

Wesleyan Church.

Richmond street west. Hours of service, 11 a.m. and 7 p.m. Rev. W. Howard Griffith, pastor. Residence 94 Agnes.

Baptist Churches.

ALEXANDER STREET, south side of Alexander street, between Church and Yonge. Rev. J. Denovan, pastor. Services, 11 a.m. and 7 p.m. Sabbath School at 2½ p.m.

BROCK STREET MISSION, Temperance Hall (in connection with Jarvis Street church). Sabbath School at 2.45 p.m. N. W. Speller, supt. Sunday evening service, 7 p.m.

JARVIS STREET, east side of Jarvis street, corner of Gerrard, Rev. J. H. Castle, D.D., pastor. Services at 11 a.m. and 7 p.m.

MISSION STATION, in connection with Parliament Street Church. Mission Chapel, Lewis street. Services, Thursday, at 7 o'clock, and Sabbath evening at 6.30 o'clock.

SOUTH PARK STREET MISSION, in connection with Parliament Street. Sunday School and Bible Class at 2.30 p.m.

PARLIAMENT STREET, west side, between Sydenham and Wilton ave. Rev. E. M. C. Botterill, pastor. Services at 11 a m. and 7 p.m.

QUEEN STREET (Colored.) Services, 11 a.m. and 6.45 p.m

YORKVILLE, west side of Yonge street. Rev. Joseph D. King, pastor. Services, 11 a.m. and 7 p.m.

Primitive Methodist.

CARLTON STREET.—Rev. J. C. Antliff, M.A., B.D., pastor. Hours of service, 11 a.m. and 7 p.m. Rev. J. Davidson, visiting pastor; Rev W. Bee, Missionary Secretary.

DON MILLS.—Rev. J. Edgar, pastor. Hours of service, 11 a.m. and 6½ p.m.

KING STREET.—Rev. A. Sims, pastor. Hours of service, 11 a.m. and 7 p.m. King street east.

PARLIAMENT STREET.—Rev. J. Edgar, pastor. Hours of service, 11 a.m. and 7 p.m. Parliament Street.

YONGE STREET, YORKVILLE.—Rev T. Guttery. Hours of service, 11 a.m. and 6½ p.m.

QUEEN STREET.—Rev. R. Cade, pastor. Hours of service, 11 a.m. and 7 p.m. Queen street west.

SEATON VILLAGE.—Rev. R. Cade, pastor. Hours of service, 11 a.m. and 6:30 p.m.

Church of England.

ALL SAINTS.—Rev. Arthur Baldwin, M.A., incumbent. Hours of service, 11 a.m. and 7 p.m. Cor Sherbourne and Wilton ave.

ST. JOHN THE EVANGELIST.—Rev. Alexander Williams, M.A., incumbent. Hours of service, 11 a.m. and 7 p.m. Cor Portland and Stewart.

ST. LUKE'S.—Rev. John Langtry, M. A., incumbent. Hours of service, 11 a.m. and 7 p.m. Cor Breadalbane and Stanley Crescent.

ST. MATTHIAS.—Rev. Richard Harrison, M.A., incumbent. Hours of service, 11 a.m. and 7 p.m. Strachan, near Trinity College.

ST. PAUL'S.—Rev. Saltern Givins, incumbent: Rev. W. F. Checkley, M.A., assistant minister. Hours of service, 11 a.m. and 7 p.m. Bloor east.

ST. PETER'S.—Rev. S. J. Boddy, M. A., incumbent. Hours of service, 11 a.m. and 7 p.m. Sunday school, 9 a.m. and 3 p.m. Carlton.

ST. JAMES' CATHEDRAL.—Right Rev. A. N. Bethune, D.D., D.C.L., Lord Bishop of Toronto; Very Rev. Dean H. J. Grasett, D.D., rector; Rev. W. S. Rainsford and Rev. R. W. E. Greene, assistants. E. R. Doward, organist. Hours of service, 11 a.m., 3½ and 7 p.m. Sunday school, 9 a.m. King street east, cor Church.

ST. GEORGE'S.—Rev. J. D. Cayley, M.A., rector; Rev. C. H. Mockeridge, B.D., assistant. Hours of service, 11 a.m. and 7 p.m. John street.

ST. BARTHOLOMEW.—River street, Rev. G. I. Taylor, incumbent; with St. Matthew's at 3 p.m. Service, 11 a.m. and 7 p.m.

ST. ANNE'S.—Rev. J. McLean Ballard, B.A., incumbent. Hours of service, 11 a.m. and 7 p.m. Dundas street, Brockton.

REDEEMER.—Rev. Septimus Jones, M.A., incumbent. Hours of service, 11 a.m. and 7 p.m. Bloor street west, Yorkville.

HOLY TRINITY.—Rev. W. Stewart Darling, rector; Rev John Pearson, assistant rector. Hours of service, 6½ a.m., 8 a.m., 11 a.m. and 7 p.m. Trinity square. Daily service.

MISSION CHURCH.—Boulton street, Leslieville. Rev. G. I. Taylor, incumbent. Service at 11 a.m. and 7 p.m.

GRACE CHURCH.—Elm street. Rev. J. P. Lewis, incumbent.

CHRIST CHURCH.—York township, Yonge street. Rev. T. W. Paterson, M.A., incumbent. Hours of service, 11 a.m. and 7 p.m.

CHURCH OF ASCENSION.—Rev. S. W. Young, incumbent. Service 11 a m. and 7 p.m. Richmond street, nr York.

TRINITY COLLEGE CHAPEL.—Rev. Provost Whitaker, M.A., Rev. Professor Jones, M.A., and Rev. Professor Boys, M.A.

ST. PHILIP'S.—Rev. J. S. Stone, incumbent. Corner St. Patrick and Spadina av. Service 11 a.m. and 7 p.m.

TRINITY.—Rev. A. Sanson, incumbent. Hours of service, 11 a.m. and 6½ p.m. Cor King street east and Trinity street.

ST. THOMAS.—Seaton village, Rev. J. H. McCollum, M.A., incumbent. Hours of service, 11 a.m. and 7 p.m.

ST STEPHEN'S.—Rev. A. J. Broughall, M.A., incumbent. Hours of service, 11 a.m. and 7 p.m. College street.

ST. MATTHEW'S.—East of Don River. Rev. Geo. Irwin Taylor, B.A., incumbent. Service 11 a.m. and 7 p.m.

Catholic Apostolic.

CATHOLIC APOSTOLIC.—Rev. Joseph Elwell, pastor. Service every day at 5 p.m.; also on Sundays, Eucharist at 10 a.m., and on Wednesday and Friday, Litany at 10 a.m. Richmond, south side.

Disciples.

DISCIPLES' MEETING HOUSE.—Meetings every Lord's Day at 11 a.m. and 6.30 p.m. Shuter, corner Victoria.

CHRISTIAN CHURCH.—Corner Louisa and James street. Meetings every Lord's day at 11 a.m. and 7 p.m., and Wednesday evening at 8 p.m.

FOR Cholera Morbus, Sea Sickness and all Summer Complaints, use
Dr. FOWLER'S EXTRACT OF WILD STRAWBERRY

Presbyterian.

BAY STREET.—Rev. John Smith, pastor. Hours of service 11 a.m. and 7 p.m. Sabbath School, 2.30 p.m. Corner of Bay and Richmond streets.

BROCKTON.—Mission Church. Hours of service, 11 a.m. and 6.30 p.m.

CENTRAL CHURCH.—Rev. D. Mitchell, pastor. Hours of service, 11 a.m. and 7 p.m. Corner St. Vincent and Grosvenor.

COLLEGE STREET.—Rev. A. Gilray, pastor. Hours of service, 11 a.m. and 6.30 p.m. Corner of College and Bathurst streets.

CHARLES STREET.—Vacant. Hours of service, 11 a.m. and 7 p.m. Charles street.

COOKE'S.—Rev. J. G. Robb, D.D., pastor. Hours of service, 11 a.m. and 7 p.m. Sabbath School 2.30 p.m. Queen street east.

COOKE'S CHURCH MISSION CHURCH.—Hours of service, 6.30 p.m. Sabbath school, 9.30 a.m. Elizabeth street, above Elm.

EAST.—Rev. J. M. Cameron, pastor. Hours of service, 11 a.m. and 7 p.m. King street east, near Sackville st.

KNOX'S.—Rev. Alex. Topp, D.D., pastor. Hours of service, 11 a.m. and 7 p.m. Queen street west.

KNOX'S CHURCH MISSION CHURCH.—Sabbath school at 3 p.m.

LESLIEVILLE.—Vacant. Hours of service, 11 a.m. and 7 p.m.

MARK'S.—Sabbath school, 3 p.m. Little Adelaide, off Tecumseth.

ST. ANDREW'S CHURCH.—Rev. D. J. Macdonnell, B.D., minister. Hours of service, 11 a.m. and 7 p.m. Corner King and Simcoe streets.

ST. ANDREW'S CHURCH, OLD.—Rev. G. M. Milligan, B.D., pastor. Hours of service, 11 a.m. and 7 p.m. Gerrard e, St James' Square.

ST. JAMES' SQUARE.—Rev. John M. King, A.M., pastor. Hours of service, 11 a.m. and 7 p.m. Corner Gould and Victoria.

WEST.—Rev. R. Wallace, pastor. Hours of service, 11 a.m. and 6.30 p.m. Queen street west.

The Methodist Church of Canada.

BERKELEY STREET.—*Fourth Circuit*—Rev. W. H. Poole, minister. Hours of service, 11 a.m. and 7 p.m. 257 Parliament street.

BLOOR STREET.—Rev. W. J. Hunter, D.D., minister. Hours of service, 11 a.m. and 7 p.m. Gwynne street, Yorkville.

SHERBOURNE STREET.—*Third Circuit*—Rev. Thomas W. Jeffrey, minister. Hours of service, 11 a.m. and 7 p.m.

ELM STREET.—*Third Circuit*—Rev. J. Potts, D.D., minister. Hours of service, 11 a.m. and 7 p.m.

METROPOLITAN.—*First Circuit*—Rev. W. Briggs, pastor; Rev. Egerton Ryerson, D.D., LL.D., Rev. Anson Green, D.D.; Rev. S. Rose, D.D., Rev. J. G. Manly. Hours of service, 11 a.m. and 7 p.m. Mc Gill square.

QUEEN STREET.—*Fifth Circuit*—Rev. S. J. Hunter, minister. Hours of service, 11 a.m. and 6.30 p.m. Queen west.

RICHMOND STREET.—*Second Circuit*—Rev. George Young, minister; Rev. J. H. Johnson, M.A.; Rev. W. H. Withrow, M.A. Hours of service, 11 a.m. and 7 p.m.

NORTHERN.—*Yonge Street, Yorkville*—Rev. W. L. Rutledge, pastor. Hours of service, 11 a.m. and 6.30 p.m.

DUNDAS STREET.—*Seventh Circuit*—Rev. I. Tovell.

SPADINA AVENUE.—*Sixth Circuit*—Rev. C. Watson, B.D., pastor. Hours of service, 11 a.m. and 7 p.m.

Jewish Synagogue.

Richmond street, near Victoria. Service, Saturdays from 9 to 11 a.m. Rev. H. Rosenberg, Rabbi.

New Jerusalem.

NEW JERUSALEM.—Rev. J. E. Bowers, pastor. Hours of service, 11 a.m., and lecture 7 p.m. in the winter. Elm street.

Brethren.

BRETHREN.—Meet for the breaking of bread every Lord's Day, at 11 a. m., at the Tabernacle, Albert street, north side, near Yonge. Also on 39 Bellevue ave. and at the Temperance Hall, Davenport Road, Yorkville.

Roman Catholic.

ST. BASIL'S.—Rev. Fathers of St. Basil, Very Rev. C. Vincent, superior and pastor; Rev. Father Frachon, assistant. Hours of service, 8 a. m., 10½ a. m, and 3½ p. m. Cloverhill.

ST. HELEN'S.—Rev. John Shea, pastor. Hours of service, 9 a. m. Brockton.

ST. MARY'S.—Very Rev. F. P. Rooney, V. G., pastor; T. Morris, assistant; J. Gavin. Hours of service, 7 a. m., 9 a. m., and 10½ a. m. and 3½ p.m. Bathurst.

ST. MICHAEL'S CATHEDRAL.—Most Rev. John Joseph Lynch, Archbishop; Rev. J. McCann, rector and chancellor; Rev. J. B. Proulix, dean; Rev. Fred. Rholeder, Rev. Wm. Bergin. Hours of service, 7 a. m., 9 a.m., 10½ a. m., and 3½ p. m. Corner of Bond and Shuter.

ST. PATRICK S.—Rev. J. M. Laurent, pastor. Hours of service, 8 a. m., 10½ a. m., and 3½ p. m. William. In winter, Vespers, 7 p. m.

ST. PAUL'S.—Rev. P. Conway, P. P., Rev F. M. J. Hayden. Hours of service, 7 a.m., 9 a. m., 10½ a. m. and 3½ p. m. Power.

ST. JOSEPH'S.—Leslieville, Rev. M. O'Rielly. Hour of service, 9 a. m.

Unitarian.

UNITARIAN CHURCH.—Rev. Mr. Mellen, pastor, residence 227 Jarvis. Hours of service, 11 a.m. and 7 p.m., S.S. 2½ p.m. Jarvis.

Express Companies.

AMERICAN.

J. D. Irwin, agent, 55 and 57 Yonge street.

CANADIAN.

J. D. Irwin, agent, 55 and 57 Yonge street.

MERCHANTS' DESPATCH TRANSPORTATION COMPANY.

John Barr, agent, 3-4 Bon-accord Buildings, 34 Church.

TORONTO TRANSFER BAGGAGE EXPRESS COMPANY.

56 Front east, A. Fisher, manager.

VICKERS'.

Between Toronto, Collingwood, Meaford, Barrie, Orillia and Gravenhurst, *via* Northern Railway of Canada, and Owen Sound, Orangeville, Mount Forest and Teeswater, *via* Toronto Grey & Bruce Railway. John J. Vickers, proprietor, 10 Wellington west

Cemeteries.

ST. JAMES'.

Officiating Clergyman.—Rev. S. J. Boddy.
Superintendent.—Christopher Grey.

NECROPOLIS.

John Balmer, Superintendent, Winchester street.

ROMAN CATHOLIC.

Yonge Street, beyond Yorkville.

Superintendent, W. Culliton.

MOUNT PLEASANT.

Davieville, Yonge Street.

H. Ad. Englehardt, engineer and superintendent.

City of Toronto Gaol.

Officials.—John Green, Governor; Peter Ewing, Dep. Governor; J. H. Richardson, Medical Attendant; R. E. Griffith, Steward; Robert Dawkin, Clerk; Samuel Beatty, Wm. P. Crawford, Dennis Allen, John Powell, Joseph Bell, John Norris, Turnkeys; Wm. Harding, Engineer; Mrs. Crawford, Matron; Mrs. Horsnell, Assistant Matron. This building will accommodate 220 persons.

Central Prison.

STRACHAN AVENUE.

Warden, Capt. W. S. Prince (late 71st Highlanders); Robert Matheson, Manager; Dr. Wm. T. Aikins, Physician; M. Logan, Deputy Warden; Wm. Featherstonhaugh, Accountant; John English, Prison Bailiff.

J. BRUCE & CO., Photography in all its Branches.

Gas.

CONSUMERS' GAS COMPANY.

19 Toronto Street.

Directors.—James Austin, president; Dr. L. W. Smith, vice-president; W. Cawthra, George Gooderham, J. Eastwood, Henry Cawthra, Hon. Frank Smith, A. Lepper, S. Platt, M. P., I. C. Gilmor, James Crowther and Morgan Baldwin.

W. H. Pearson, secretary; A. Patrick, superintendent of works.

The 3 A Silver Mining Company.

Directors—J. D. Irwin, A. D. Shaw, Rusk Harris, Jno Clark, Joseph E. McDougall.

Dominion Telegraph Company.

Head Office, 18 Front Street East.

Board of Directors.—Hon. T. N. Gibbs, president; J. I. Mackenzie, Esq., vice-president; James Michie, Esq., treasurer; Thomas Swinyard, Esq., Managing Director; Hon. W. Cayley; Anthony Copp, Esq.; R. N. Waddell, Esq., Hon. F. Smith, John Smith, Esq.

Local Directors—M. H. Gault, Esq., Montreal; A. Joseph, Esq., Quebec; J. S. Maclean, Esq., Halifax; C. H. Fairweather, Esq., St. John, N.B.

Solicitors—Messrs. McMichael, Hoskin & Ogden.

Chief Executive Officers—Thomas Swinyard, managing director and general manager; Frederick Roper, secretary.

Divisional Superintendents—H. Neilson, Toronto; T C. Elwood, Toronto; C R. Hosmer, Montreal.

TORONTO OFFICES.

Main office, 18 Front Street East—Branch offices, Union Block, Toronto street; Queen's Hotel; Rossin House; Osgoode Hall; Queen's Wharf; corner of Church, Front and Wellington; 65 Yonge Street; St James' Hotel; Immigration Sheds; 33 Front Street East.

MONTREAL TELEGRAPH CO.

Head Office, Montreal, corner St. Francois Xavier and St. Sacrament Streets.

Sir Hugh Allan, president; James Dakers, secretary; Charles Bourne, treasurer.

Capital, two million dollars; miles of line, 23,000; number of offices, 1,500.

Toronto, Main Office, corner Scott and Wellington streets.

H. P. Dwight, general western superintendent; B. B. Toye, assistant superintendent; W. S. Battin, superintendent's private secretary; R. F. Easson, chief operator; J. T. Townsend and Henry Q. Moysey, inspectors; A. Cox, Manager, Toronto Office.

Clubs.

ARGONAUT ROWING CLUB.

Esplanade, foot of York Street.

The Earl of Dufferin, Governor-General, patron; Henry O'Brien, president; Roger Lambe, vice-president; T. W. Fisher, secretary-treasurer.

TORONTO ROWING CLUB.

Esplanade East.

Angus Morrison, President; John Carr, and R. W. Elliott, vice-presidents; H. Crewe, secretary-treasurer; George Hawthorne, steward.

TORONTO CLUB.

York Street, between King and Wellington.

C. Robinson, president; L. Ogden, secretary; Wm. Hancock, steward.

TORONTO DRAUGHT CLUB.

Meets at Mutual Street Hall, situate between Wilton Avenue and Shuter Street.

Wm. R. Orr, president; John Carruthers, vice-president; James Rennie, secretary-treasurer; Robert J. Clarke, assistant secretary; Michael Malcolm, recorder.

CALEDONIAN SKATING AND CURLING CLUB.

Incorporated by Act of Parliament.

Directors.—W. D. McIntosh, president; Robert Malcolm, vice-president; William Rennie, secretary-treas; James Pringle, William Christie, Simpson Rennie, Alderman Ritchie, Hugh Miller, and James Rennie, directors. (Capital, $50,000).

Rink—Mutual street between Wilton Avenue and Shuter.

CALEDONIAN QUOITING CLUB,

Organized May 30th, 1874.

Managing Committee.—John Carruthers, president; John Dickson, vice-president; James Rennie, secretary-treasurer; R. A. Fraser, James Pringle, Wm. Christie, and J. L. Thompson, committee.

Quoiting Grounds.—Mutual street, near Wilton Ave.

AMATEUR CHESS AND DRAUGHT PLAYERS' ASSOCIATION OF TORONTO.

Managing Committee.—James Rennie, president; Mathew Guy, vice-president; Samuel F. Burgess, secy.; Alexander R. Scoble, treasurer; John Rennie, recorder; Robert Jackson, Robert Cooper and R. Rennie, directors.

This association meets monthly, and plays weekly.

CALEDONIAN CURLING CLUB OF TORONTO.

Hon. Attorney-General Mowat, patron; Mrs. Mowat patroness; William Rennie, president; James Pringle, vice-president; Rev. Dr. Robb and Rev. D. J. Macdonnell, chaplains; W. D. McIntosh and Andrew Noble, representative members; James Rennie, secretary-treasurer; skips, R. Pollock, George Eakin, R. Malcolm, W. Rennie, R. H. Ramsay, and James Pringle. Club medallist, William Rennie. Champion skip, Capt. Ramsay.

Club days, Monday and Thursday.

Curling Rinks.—Mutual street.

DOMINION OF CANADA FOUR BROTHERS CURLING CLUB.

Hon. George Brown, senator, patron; Mrs. Brown, patroness; John Gibson, president; Rev. Dr. Robb, chaplain; R. Malcolm, secretary-treasurer.

ONTARIO BRANCH ROYAL CALEDONIAN CURLING CLUB.

His Excellency Earl Dufferin, patron; J. S. Russell, Esq., Toronto, president; George C. Ward, Esq., Port Hope, 1st vice-president; Lt.-Col. Moffatt, London, 2nd vice-president; Rev. Dr. Barclay, Toronto, chaplain; D. Walker, Toronto, secretary and treasurer.

TORONTO CURLING AND SKATING CLUB.

Adelaide Street West.

Incorporated by Act of Parliament. Hon. D. L. Macpherson, patron; T. McGaw, president; Angus Morrison, vice-president; D. Walker, secretary and treasurer.

NATIONAL CLUB, BAY STREET, NEAR KING.

Goldwin Smith, M.A., president; W. H. Howland, W. W. Copp, vice-presidents; G. Murray, secretary; M. Bailey, steward.

UNITED EMPIRE CLUB.

King Street West.

H. E. Crawford, secretary; C. J. Campbell, treas.

ATHLETIC LACROSSE CLUB.

President, W. K. McNaught; vice-president, R. Boulton; secretary, John Aird.

ONTARIO LACROSSE CLUB.

President, Col. Arthurs; vice-president, John E. Pearson; secretary, H. Brown.

TORONTO LACROSSE CLUB.

J. Hughes, president; C. E. Robinson, 1st vice president; John Massey, 2nd vice president; H. E. Suckling, hon. secretary; Thomas Mitchell, captain; George Massey, treasurer. Club Room 14 King st west.

ROYAL CANADIAN YACHT CLUB.

H. R. H. the Prince of Wales, His Excellency the Governor General, His Honor the Lieutenant Governor of Ontario, Viscount Bury, patrons; A. R. Boswell, commodore; W. C. Campbell, Esq., vice commodore; J. H.

EVERYTHING known in Ladies' Fancy Work kept at MRS. KELLEY'S.
Palace Wool Store, corner Grenville and Yonge Streets

G. Hagarty, captain; H. J. Grasett, secretary-treasurer. Club-house on Esplanade.

TORONTO GYMNASIUM ASSOCIATION.

Board of Directors.—James E. Day, president: W. D. Otter, secretary-treasurer; J. D. Andrews, supt. and instructor. Building on Millstone lane, off York street.

TORONTO CRICKET GROUND.

Entrance on College Street, Queen's Park.

Owner, John Boulton,
Perpetual Lessee, R. B. Blake.

Headquarters of the Toronto Cricket and Athletic Association.

Educational.

PUBLIC SCHOOL BOARD, TORONTO.

Inspector Schools.—James Hughes.
Secretary School Board.—W. C. Wilkinson.
Truant Officer.—J. T. Thompson.
Solicitor.—W. Barclay McMurrich, M. A.

DEPARTMENT OF PUBLIC INSTRUCTION.

Hon. A. Crooks, Q.C., LL.D., Minister of Education: J. George Hodgins, LL.D., barrister-at-law, Deputy-Minister, and editor of the *Journal of Education*; Alexander Marling, LL.B., Secretary to Department and Accountant.

PUBLIC SCHOOLS AND TEACHERS FOR 1879.

Ryerson School.—Head Master, M. S. McAlister; 1st assistant, male department, A. J. Hendry; 2nd assistant. Miss C. Fraser; 3rd assistant, Miss M. Coyne; 4th assistant, Miss J. A. Cruise; 5th assistant, Miss P. Johnston. 1st assistant, female department, Miss O. Dunn; 2nd assistant, Miss C. Spotton; 3rd assistant, Miss M. Sutherland; 4th assistant, Miss S. J. Hamilton; 5th assistant, Mrs. Carey; 6th assistant, Miss G. Stokes.

Dufferin School.—Head Master, Mr. R. Lewis; 1st assistant, male department, Mr. P. G. Meldrum; 2nd assistant, Miss E. Kennedy; 3rd assistant, Miss S. M. Hamilton; 4th assistant, Miss Kate Lemon; 5th assistant, Mrs. Rowland. 1st assistant, female department, Miss M. Bink; 2nd assistant, Miss S. Hamilton, 3rd assistant, Miss E. A. Williams; 4th assistant, Miss A. Kelloch; 5th assistant, Miss A. Armstrong; 6th assistant, Miss C. Gray.

Wellesley School.—Head Master, Mr. A. F. Macdonald; 1st assistant, male department. Mr. H. Browne; 2nd assistant, Miss S. McCreight; 3rd assistant, Miss A. Cameron; 4th assistant. Miss A. Sims; 5th assistant, Mrs. Steward. 1st assistant, female department, Miss M. J. Keown; 2nd assistant, Miss M. Worth; 3rd assistant, Miss R. Thompson; 4th assistant, Miss J Smyth; 5th assistant, Miss M. A. Westman; 6th assistant, Miss L. Lawson.

Phœbe Street. Head Master. Mr. Levi Clark; 1st assistant, Mrs. E. Lillie; 2nd assistant, Miss S. McKenzie; 3rd assistant, Miss J. Mearns; 4th assistant, Miss M. Sefton; 5th assistant, Mrs. Armour; 6th assistant, Mrs. Charlton; 7th assistant, Miss A. S. Gray; 8th assistant, Miss L. Sturrock; 9th assistant, Miss Brown; 10th assistant, Miss Cheyne; 11th assistant, Miss Mullen.

John Street.—Head Master, Mr. John Campbell; 1st assistant, Miss J. Rogers; 2nd assistant, Miss E. Kennedy; 3rd assistant, Miss M. Newton; 4th assistant, Miss A. Somerville; 5th assistant, Miss L. Payne; 6th assistant, Miss L. Lumsden; 7th assistant, Miss F. Woodhouse; 8th assistant, Miss Jessie Carlyle.

Park Street.—Head Master, Mr. M. Gill; 1st assistant, Mrs. E. Green; 2nd assistant, Mrs. Fitzgerald; 3rd assistant, Miss H. How; 4th assistant, Mrs Wallace; 5th assistant, Miss Mary F. Spence; 6th assistant, Miss S. L. Taylor.

George Street.—Head Master, Mr. A. R. Pyne; 1st assistant, Miss M. Fraser; 2nd assistant, Mrs. Riches; 3rd assistant, Miss M. Riddell; 4th assistant, Miss L. Foulds; 5th assistant, Miss F. Martin.

Victoria Street.—Head master, Mr. R. W. Doan; 1st assistant, Miss G. Round; 2nd assistant, Mrs. K. Stevenson; 3rd assistant. Miss M. Woods; 4th assistant, Miss C. Watson; 5th assistant, [redacted]; 6th assistant, Miss L. Cornor; 7th assistant, Miss S. E. Hagarty.

Palace Street.—Head Master, Mr. G. R. Powell; 1st assistant, Miss Leadley; 2nd assistant, Miss T. Carlyle; 3rd assistant, Miss L. Kesick.

Parliament Street.—Head Master, Mr. R. T. Martin; 1st assistant, Miss E. J. Church; 2nd assistant, Miss L. Slater; 3rd assistant, Miss A. McIntyre.

Winchester Street.—Head Master, Mr. I. J. Burchard; 1st assistant, Miss J. Campbell; 2nd assistant, Miss M. Hunter; 3rd assistant, Miss A. Rowell; 4th assistant, Miss J. Gunn; 5th assistant, Miss M. Chadwick; 6th assistant, Miss F Sims; 7th assistant, Miss J. Nudel.

Louisa Street.—Head Master, A. Morrison; 1st assistant, Miss E. Gray; 2nd assistant, Miss M. Gunn; 3rd assistant, Mrs. J. N. Agnew; 4th assistant,
5th assistant, Miss, A. F. Thompson; 6th assistant, Miss A. Waterson.

Church Street.—Head Master, Mr. George Crean; 1st assistant, Miss C. Jackson; 2nd assistant, Miss M. Spence; 3rd assistant, Miss M. Foster.

Elizabeth Street.—Head Master, Mr. S. Coyne; 1st assistant, Miss A. A. Grey; 2nd assistant, Miss E. Y. Sams; 3rd assistant, Miss J. Campbell; 4th assistant, Miss M Richey.

York Street.—Head Master, Mr. W. Spotton; 1st assistant, Miss M. Williams; 2nd assistant, Miss E. R. Gray; 3rd assistant, Miss H. Giles.

Bathurst Street.—Head Master, Mr. R. McCausland; 1st assistant, Mrs. Balmer; 2nd assistant, Mrs. Breeken; 3rd assistant, Miss A. Sefton; 4th assistant, Mrs. Bell; 5th assistant, Miss McJanet.

Markham Street.—Mrs. McDonald.

Leslieville.—Head Master, Mr. John Phillips.

Borden Street.—Principal, Miss C. M. Churchill; assistant, Miss G. Grant.

Givins Street.—Head Master, Mr. J. Anderson; 1st assistant, Miss A. Chambers; 2nd assistant, Mrs. McCuaig; 3rd assistant, Miss Dickenson.

Niagara Street.—Head Master, Mr. F. S. Spence; 1st assistant, Miss H. Fraser; 2nd assistant, Miss A. Frisbey; 3rd assistant, Miss M. Smith; 4th assistant, Miss A. Freeman; 5th Assistant, Miss L. Gellatlay; 6th assistant, Miss M. Milne; 7th assistant, Miss McCally.

The Bishop Strachan School, Yonge Street Avenue.—Miss Grier, Lady Principal.

Kindergarten (German) and Intermediate Classes.—Miss McBride, principal.

CHRISTIAN BROTHERS' SCHOOL.

De La Salle institute, boarding and day school, 20 to 28 Duke Street, Brother Tobias, principal.
Richmond Street School.
St Mary's School, Bathurst street.
St Patrick's School, William street.
St Paul's School, Power street.

COLLEGIATE INSTITUTE.

Jarvis Street.

Archibald McMurchy, M A, rector.

HIGH SCHOOLS OF ONTARIO.

Each of these schools (which form the intermediate link between the Public Schools and the Universities), is managed by a Board of Trustees appointed jointly by the county and town councils. In cities the trustees are all appointed by the city council, except where there is only one school in the county. The head master must be a graduate of a British or Colonial University, unless certificated and appointed by the 8th of September, 1865. Besides fees, local rates or contributions to the extent of half the Government grant must be raised for the master's salary. The grant is payable substitute as follows:—

I—106 schools receiving a minimum of $400 each	$42,400
II—One dollar per unit of average attendance [about 5,000]	5,000
III—Sum to be apportioned on report of Inspectors	10,000
IV—Balance to be distributed on results of Intermediate Examinations	14,000
Total	$72,000

CANADA LIFE ASSURANCE CO'Y, Office 46 King St W.

An extra grant is provided for masters taking certain meteorological observations, and giving preparatory scientific military instruction. Pupils attending these schools are prepared for matriculation in the Universities.

SISTERS OF ST. JOSEPH.

St. Alban's Street.

Rev. Mother Antoinette, superioress. Professed sisters, 110; novices, 40.

The following schools are conducted by the sisters:—

St Joseph's Academy, St. Alban's street.—Boarders, 90; day pupils 70.

St. Mary's Academy of the Immaculate Conception, Bathurst street.—Pupils 80.

St. Alphonsus, Richmond street.—Pupils, 150.

St. Mary's, Bathurst street.—Pupils, 260.

St. Paul's, Power street.—Pupils, 280.

St. Patrick's, William street.—Pupils, 175.

St. Basil, St. Vincent street.—Pupils, 90.

St. Charles, Yonge street, Yorkville.—Pupils, 70.

St. Peter's School, corner of Bathurst and Bloor streets.—Pupils, 50.

NOTRE DAME INSTITUTE.

90 Jarvis Street.

Six sisters. At present 25 young ladies boarding, employed in the city at different occupations. Three attending Normal School. One male and two female servants employed in the institution. Mother Josephine, superior.

LORETTO ABBEY.

Wellington Place.

Mother Ignatia, superioress, and Rev. Mother Teresa, Superioress of the Community in Canada.

LORETTO CONVENT.

Bond Street.

Mother Mecthilde, superioress.

ONTARIO SOCIETY OF ARTISTS.

Instituted 1872. Patrons—His Excellency the Earl of Dufferin, and the Hon D. A. Macdonald, Lieut.-Governor of Ontario; President, W. H. Howland; Vice-President, L. R. O'Brien; Treasurer, Lieut.-Colonel Gzowski; Secretary, M. Matthews.

MAGNETIC OBSERVATORY.

G. T Kingston, M. A., director; Thomas Menzies, W. A. Steuart and W. F. Davison, observers.

ONTARIO COLLEGE OF PHARMACY.

Semi-annual meetings of Council first Wednesday in February and August. Examinations under Pharmacy Act of 1871, held on the Monday and Tuesday preceding.

Wm. Elliott, President; Wm. Saunders, London, Vice-President; George Hodgetts, Registrar and Secretary; Kenneth Miller, Treasurer; Examiners.—Messrs. E. B. Shuttleworth, Wm. Saunders and L. W. Yeomans.

ONTARIO VETERINARY COLLEGE—IN CONNECTION WITH THE COUNCIL OF THE AGRICULTURAL AND ARTS ASSOCIATION OF ONTARIO.

42 Temperance Street.

Patrons—The Right Hon. the Earl of Dufferin, K. P., K. C. B.; The Hon. D. A. McDonald, Lieut.-Governor of Ontario; the Hon S. C. Wood, Commissioner of Agriculture and Arts for Ontario. Professors:—

Andrew Smith, V. S., Edin., principal.—Anatomy and disease of farm animals.

J. Thorburn, M. D., Edin.—Veterinary Materia Medica.

M. Barrett, M. D.—Physiology.

Andrew Smith, V. S., and assistant—Clinical Instruction.

H. H. Croft, D. C. L., University College—Chemistry.

Geo. Buckland—The History, Breeding and Management of the domesticated animals.

J. T. Duncan—Demonstrator of anatomy.

PROVINCIAL, NORMAL AND MODEL SCHOOLS FOR THE INSTRUCTION AND TRAINING OF TEACHERS.

Normal School:—Rev. H. W. Davies, D D., principal; James Carlyle, M. D., mathematical master; Thomas Kirkland, M.A., natural science master; John George Hodgins, LL.D., lecturer on the school law of Ontario; Samuel Clare, teacher of bookkeeping and writing; William Armstrong, C. E., drawing master; H. F. Sefton, teacher of vocal music; Mrs. F. Taverner Graham, teacher of elocution; C. R. Dearnaly, teacher of gymnastics and calisthenics; E. Butler, clerk of Normal School.

Model Schools in which the Normal School Students practice the art of Teaching.—Wm. Scott, teacher of the boys' school; John L. Davison, first assistant; S. M. Dorland, second assistant; Peter M. Davey, third assistant; Mrs. M. Cullen, mistress of girls' school; Miss Kate F. Hagarty, first assistant; Miss E. Carter, second assistant; and the teachers of writing, bookkeeping, drawing, music, gymnastics and calisthenics in the Normal School. C. Armstrong, janitor; J. Forsyth, gardener; R. McCallum first engineer; James Abraham, second engineer; John Moore, janitor, boys' M.S.; H. Blunt, janitor, girls, M.S.; R. Gilpin, assistant gardener.

Sessions.—During the Academic year of the Norma School, there shall be three sessions for the training of Second-class teachers. The first shall begin about the 15th of September; the second shall begin about the 5th of January, and end about the 30th of March; the third shall begin about the 5th of April, and end about the 30th of June.

ST. MICHAEL'S COLLEGE.

Cloverhill, St Joseph Street.

Rev. C. Vincent, provincial superintendent C.P.R, and professor of moral theology.

KNOX COLLEGE, THE CRESCENT, SPADINA AVENUE.

Rev. W. Caven, D.D., Professor of Exegetical Theology and Principal; W. Gregg, D.D., Professor of Apologetics and Church History; Rev. W. McLaren, Chair of Systematic Theology; Rev. J. J. A. Proudfoot, D. D., Lecturer on Homiletics and Pastoral Theology; Rev. Dr. Topp, Chairman of the Board of Management; Rev. W. Reid, D.D., secretary and treasurer.

UNIVERSITY COLLEGE, TORONTO, 1878-1879.

Visitor, His Honor the Hon. D. A. Macdonald, Lieut.-Governor of Ontario; President, Rev. John McCaul, LL.D. Professors, &c.—Rev. John McCaul, LL.D., Prof. of Classical Literature, Logic and Rhetoric; H. H Croft, D.C.L., Prof. of Chemistry and Experimental Philosophy; George Buckland, Esq., Prof. of Theory and Practice of Agriculture; Daniel Wilson, LL.D., Prof. of History and English Literature; E. J. Chapman, Ph. D., LL.D., Prof. of Mineralogy and Geology; G. T. Kingston, M.A., Prof. of Meteorology and Director of the Magnetic Observatory; Rev. G. P. Young, M. A., Prof. of Metaphysics and Ethics; J. Loudon, M. A., Prof. of Mathematics and Natural Philosophy; R. R. Wright, M.A.B., Sc., Prof. of Natural History; W. D. Pearman, M.A., Classical Tutor and Dean, members of the College Council. J. M. Hirschfelder, Esq., Lecturer on Oriental Literature; W. H. Vander Smissen, M.A., Lecturer on German; Mons. E. Pernet, Lecturer on French; W. Oldright, M.A., M.D., Lecturer on Italian; Alfred Baker, M.A., Mathematical Tutor; Registrar, Alfred Baker, M.A.

UNIVERSITY OF TORONTO.

SENATE.—Hon. Edward Blake, M.A., Q.C., M.P., chancellor; Hon. Thomas Moss, M.A., vice-chancellor; Rev. John McCaul, LL.D., president of University College; Thos. Hodgins, M.A., Q.C., Representative of Law Society; George R. R. Cockburn, M.A., Principal Upper Canada College; William T. Aikins, M.D., representative Toronto School of Medicine; John Fulton, M.B., representative of Trinity Medical School; S. B. Burdett, LL.B., representative of Albert College; A. MacMurchy, M.A., representative of High School Masters, Ontario; Hon. J. C. Morrison, ex-chancellor; H. H. Croft, D.C.L.; John Langton, M.A., Hon. James Patton, LL.D., Q.C., Hon. Adam Crooks, LL.D., Q.C., M.P.P., Larratt W. Smith, D.C.L., ex-vice chancellors; G. P. Young, M.A., R. R. Wright, M.A., representing Council of University College.

Vict. Comp. Syrup of Hypophosphites increases the appetite and strengt h ens the digestive organs.

The following fourteen members were elected by Convocation :—

James Loudon, M.A., John Morrison Gibson, M.A., LL.B., James H. Richardson, M.D., James Bethune, LL.B., Q.C., Thomas Kirkland, M.A., William Mulock, M.A., John Boyd, M.A., B.C.L., James Thorburn, M.D., Laughlin McFarlane, M.B., Thomas Wardlaw Taylor, M.A., William Oldright, M.A., M.D., James Fisher, M.A., A. F. Campbell, M.A., Rev. N. Macnish, LL.D., Samuel Woods, M.A.

The following nine members were nominated by His Honor the Lieutenant-Governor :—

Hon. William McMaster, Hon. John Wellington Gwynne, Hon. George Brown, Daniel Wilson, LL.D., Rev. Daniel James McDonnell, B.D., Hon. C. S. Patterson, Hugh MacMahon, Q.C., Casimir Stanislaus Gzowski, C.E., John Macdonald.

OFFICERS OF THE UNIVERSITY.

Bursar, J. E. Berkeley Smith; Registrar, W. G. Falconbridge, M.A.; Librarian, W. H. VanderSmissen, M.A.

UNIVERSITY OF TRINITY COLLEGE.

Queen Street West.

Incorporated by Royal Charter, 1852.

Corporation.—Right Rev. the Lord Bishop of Ontario; Right Rev. the Lord Bishop of Toronto; Right Rev. the Lord Bishop of Huron; Right Rev. the Lord Bishop of Niagara.

Trustees.—Very Rev. Dean Grasett, D.D., Hon. G. W. Allan, Lewis Moffatt.

Council.—*Ex officio* members, Hon. G. W. Allan, D. C. L, Chancellor; Rev. the Provost of Trinity College, Rev. William Jones, M. A., professor of mathematics; Rev. A. Boys, M.A., professor of classics. Members from the diocese of Toronto, Very Rev. Dean Grasett, D.D., Lewis Moffatt, Samuel Bickerton Harman, D. C. L., Rev. Saltern Givins, D. C. L., Salter J. Vankoughnet, D.C.L., C. J. Campbell, W. Ince, Clarke Gamble, Q.C., James Henderson, M.A., Hon. Chief Justice Hagarty, D. C. L., Ven. Archdeacon Wilson, Huson W. M. Murray, M.A., Rev. A. J. Broughall, M. A., Rev. J. D. Cayley, M. A., Rev. C. J. S. Bethune, M. A. Members from the diocese of Ontario, James A. Henderson, D. C. L., Rev. W. Bleasden, D. C. L., the Ven. Archdeacon Parnell, D.C L., the Ven. Archdeacon Lauder, D.C.L., the Rev. T. Bedford Jones, D.C.L. Members from the diocese of Huron, Very Rev. Dean of Huron. Members from the diocese of Niagara, the Very Rev. the Dean of Niagara, the Ven. the Archdeacon of Niagara, J. B. Plumb, J. C. Chadwick, secretary; Charles Magrath, D.C.L.

Officers of the University.—Rev. Provost, Vice-Chancellor; Rev. W. Jones, M. A., registrar.

Officers of the College.—Rev. George Whitaker, M.A., provost and professor of divinity; Rev. W. Jones, M.A., professor of mathematics; Rev. A. Boys, M.A., professor of classics; Rev. A. J. Broughall, M.A., classical lecturer; W. H. Ellis, M.A., M.B., lecturer on physical science; G. W. Strathy, mus. doc., professor of music, Emile Pernet, lecturer in French; Charles Magrath, bursar, 65 Colborne street, cor. Church street.

TRINITY MEDICAL SCHOOL.

Incorporated by Act of Parliament. In affiliation with University of Trinity College, the University of Toronto, and the University of Halifax. Norman Bethune, B.A., M.D., Edin.; M.R.C.S., Eng.; F.R.C.S., Edin.; Fell. Obstet. Soc. Lond.; Consulting Surgeon Toronto General Hospital. Physician to the Burnside Lying-in-Hospital —25 Elm st. Professor of Principles and Practice of Surgery and Clinical Surgery. James Bovell, M.D. L.R.C.P., London.—Emeritus Professor of Pathology. Walter B. Geikie, M.D.; F.R.C.S., Edin.; L.R.C.P., Lond.; Fell. Obstet. Soc., Lond.; Member of the Council of the College of Physicians and Surgeons of Ontario; Member of the Acting Staff of the Toronto General Hospital.—1 Fleming's Terrace, Elm st. Professor of Principles and Practice of Medicine and Clinical Medicine. J. Fulton, M.D.; M.R.C.S., Eng; L.R.C.P., Lond.; Member of the Acting Staff of the Toronto General Hospital—303 Church st. Professor of Physiology, and Institutes of Medicine J. Algernon Temple, M.D.; M.R.C.S., Eng.; Fell. Obstet. Soc., Lond.; Member of the Acting Staff of the Toronto General Hospital; Member of the Staff of the Children's Hospital; Physician to the Burnside Lying-in-Hospital —306 Simcoe. Professor of Obstetrics and Diseases of Women and Children. J. E. Kennedy, A.B., M.D.; Fell. Obstet. Soc., Lond.—68 John st. Professor of Materia Medica and Therapeutics. H. Robertson, M.B., M.R.C.S., Eng.—24 Shuter st. Professor of Anatomy—General, Descriptive and Surgical. Thomas Kirkland, M.A.; Lecturer on the Natural Sciences, &c., Normal School, Toronto.—332 Jarvis st. Professor of General Chemistry and Botany. U.W. Coventon, Cor. Queen and Church sts. Sanitary Science. John Fraser, M.D., L.R.C.P., Lond.; L.R.C.S., Edin.—482 Yonge st. Demonstrator of Anatomy. A. J. Johnson, M.D., M.R.C.S., Eng.; Fell. Obstet. Soc., Lond.—Yorkville.—Pathologist to the Toronto General Hospital. Curator of the Museum and Lecturer on Microscopic Anatomy, Fred. Le M. Grasett, M.B., C.M., Edin. Univ.; F.R.C.S.E.; M.R.C.S., Eng.; Fell. Obstet. Soc. Edin.; Physician to the Burnside Lying-in-Hospital, Toronto Dispensary, and the Children's Hospital.—154 King st. west. Lecturer on Medical Jurisprudence, and Lecturer on Surgical Appliances. Adolf Alt, M.D., Heidelberg; M.C.P. & S., Ontario; late Resident and Assistant Surgeon to the New York Ophthalmic and Aural Institute, Oculist and Aurist.—146 Bay Street. Lecturer on Ophthalmology and Otology, W. T. Stuart, M.D., M.C.P. & S. Teacher of Practical Chemistry, W. McPhedron, M.B. Lecturer on Botany and Zoology. The Session commences in October of each year, and continues for six months. The lectures are delivered in the new College Buildings, close to the Toronto General Hospital. Full information respecting Lectures, Fees, Gold and Silver Medals, Scholarships, Certificates of Honor, Graduation, &c., are given in the annual announcement, for which apply to W. B. Geikie, Secretary.

UPPER CANADA COLLEGE.

Founded in 1829.

His Honor the Lieutenant-Governor of Ontario, visitor; George R. R. Cockburn, M.A., principal; William Wedd, M.A., first classical master; James Brown, M.A., mathematical master; John Martland, M.A., second classical master, and resident master in college boarding-house; Michael Barrett, M.A., M.B., first English master and lecturer on chemistry and physiology; C. J. Thompson, second English master; E. Furrer, French and German master; G. B. Sparling, B.A., assistant mathematical master, and assistant master in college boarding-house; W. Jackson, assistant English master, and resident assistant master in college boarding-house; T. H. Redditt, junior assistant English master, and resident assistant-master in college boarding-house; H. Brock, second junior assistant English master; A. D. Stewart, fencing, drill, and gymnastics; J. E. Berkeley Smith, bursar; G. Frost, janitor and messenger.

ST. JAMES' SUNDAY SCHOOL.

Church Street.

Superintendent—J. Gillespie.
Secretary—W. L. Walsh.
Assistant-Secretary—Frank Smith.
Librarians—T. Mortimer and J. D. Hall.
General School—Morning, 9 o'clock.
Dean's Bible Class for Ladies—Thursdays, at 3 p.m.
Young Men's Bible Class (conducted by Vice-Chancellor Blake)—9.30 a.m
Young Ladies' class (conducted by), 9.15 a.m.
Infant Class (conducted by Mr. Harcourt), 9.15 a.m.
Teachers' Meeting—Saturday afternoon, in Shaftesbury Hall, at 4 p.m.
Teachers' Prayer Meeting—Last Sunday in the month, at 6.15 p.m.
School opens at 9 a.m.

COURTS OF LAW AND EQUITY OF ONTARIO.

COURT OF APPEAL—Constituted for the hearing of appeals in civil cases from the Courts of Queen's Bench, Chancery and Common Pleas; and appeals in criminal cases from the Courts of Queen's Bench, Common Pleas, and County and Insolvent Courts. From the judgment of this Court, an appeal lies, at the option of litigants, either to the Supreme Court of the Dominion, or to Her Majesty in Privy Council: in cases of over £1,000, or

J. BRUCE & CO., Photographic Artists, 118 King St. West

where annual rent, fees, or future rights of any amount are affected, the judgment in either case being final. The Judges in this Court, in addition to their appellate duties proper, take part in presiding over Courts of Assizes and Nisi Prius and Oyer and Terminer and General Gaol Delivery, and holding Chancery Sittings, and may be placed on the rota for the trial of Election petitions with the Judges of the Superior Courts of Law and Equity, who as *ex officio* Judges of this Court, choose from their number a Judge or Judges to sit in Appeal in case of there being a vacancy in this Court, or if, from illness or some other cause, one of the Judges of the Court is unable to be present, or is under any legal disqualification to hear an appeal. *Chief Justice in Appeal*—Hon. Thomas Moss. *Judges*—Hon. G. W. Burton, Hon. Christopher S. Patterson, and J. C. Morrison. *Registrar*—Alexander Grant.

Legal and Judiciary.

COURT OF QUEEN'S BENCH.—The jurisdiction of the Court extends to all manner of actions, causes and suits, criminal and civil, real, personal and mixed, within Ontario, and it may proceed in such, by such process and course as are provided by law, and shall tend with justice and despatch to determine the same; and may hear and determine all issues of law, and also with the inquest of twelve good and lawful men (except in cases otherwise provided for), try all issues of fact, and give judgment, and award execution thereon, and also in matters which relate to the Queen's Revenue (including the condemnation of contraband or smuggled goods), as may be done by Her Majesty's Superior Courts of law in England. *Chief Justice*—John Hawkins Haggarty. *Puisne Judges*—J. D. Armour and Matthew Crooks Cameron. *Clerk of the Crown and Pleas*—R. G. Dalton, Q. C. *Senior Clerk and Taxing Officer*—John Small. *Junior or Docketing Clerk*—Alexander Macdonnell. *Crier and Usher*—Andrew Fleming.

COURT OF COMMON PLEAS.—This Court has the same powers and jurisdiction as a Court of Record and as the Court of Queen's Bench. Writs of summons and capias issue alternately from either Court. *Chief Justice*—Hon. Adam Wilson. *Puisne Judges*—Hon J W Gwynne and Hon T Galt. *Clerk of the Crown and Pleas*—M B Jackson. *Senior Clerk and Taxing Officer*—S B Clark. *Junior or Docketing Clerk*—B T Jackson. *Crier and Usher*—P Connell.

COURT OF CHANCERY—This Court has the like jurisdiction as the Court of Chancery in England, in cases of fraud, accident, trusts, executors, administrators, copartnerships, accounts, mortgages, awards, dower, infants, idiots, lunatics and their estates, waste, specific performance, discovery, and to prevent multiplicity of suits, staying proceedings at law prosecuted against equity and good conscience, and may decree the issue, repeal or avoidance of letters patent, and generally the like powers which the Court of Chancery in England possesses to administer justice in all cases in which there is no adequate remedy at law. By a recent statute, issues of fact depending in the Superior Courts of Law for trial without a jury, may be entered for trial at any sitting of this Court held for the hearing of causes at the county town where the venue is laid. *Chancellor*—Hon John G Spragge. *Vice-Chancellors*—Hon Samuel Hume Blake and Hon Wm Proudfoot. *Referee in Chambers*—R P Stephens. *Clerk in Chambers*—Fulford Arnoldi. *Special Examiners*—James H Esten, J Crickmore and George M Evans. *Registrar*—G S Holmested. *Assistant Registrars*—A Farquhar McLean and G M Lee. *Clerk of Records and Writs*—Arthur Holmested. *Docketing Clerk*—W D Crofton. *Entering Clerk*—J Semple. *Usher*—R Parkes. *Housekeeper and Messenger*—Donald Sutherland.

MASTER'S OFFICE IN CHANCERY.—*Master in Ordinary*—T. W. Taylor. *Taxing Officer*—J. T. Thom. *Clerk*—Neil McLean. *Junior Clerk*—Robert M. Ross. *Local Masters and Deputy Registrars: Barrie*—James R. Cotter. *Belleville, Napanee and Picton*—S S. Lazier. *Berlin*—Judge Lacourse. *Brampton*—Judge Scott. *Brantford*—Judge Jones. *Brockville*—J. D. Buell. *Cayuga*—Judge Stephenson. *Chatham*—Robert O'Hara. *Cobourg*—Wm. H. Weller. *Cornwall*—Judge Pringle. *Goderich*—H. McDermott. *Guelph*—James W. Hall. *Hamilton*—Miles O'Reilly, QC. *Kingston*—James A. Henderson, D.C.L., Q.C. *Lindsay*—Judge Dean and W. H. Weller, concurrent. *London*—James Shanley. *L'Orignal*—Judge Daniell. *Milton*—Judge Miller. *Ottawa*—W. M. Matheson and Robert Cassels, concurrent. *Owen Sound*—James Masson. *Pembroke*—T. Deacon. *Perth*—Judge Sinclair. *Peterboro'*—W. H. Weller and C. A. Weller, concurrent. *Simcoe*—C. C. Rapelje. *Sandwich and Windsor*—Samuel S. Macdonnell. *Sarnia*—P. T. Pousett. *St. Catharines*—F. W. Macdonell. *St Thomas*—James Shanley. *Stratford*—Judge Lizars. *Sault St. Marie, Algoma*—Hon W. McCrae. *Walkerton*—William Allan McLean. *Whitby*—Judge Dartnel. *Woodstock*—H. B. Beard.

ACCOUNTANT'S OFFICE—*Accountant*—R. P. Stephens. *Accountant's Clerk.*—Benjamin W. Murray.

CHAMBERS.—Chambers are held each day in Common Law and Chancery by one of the Judges of the said Courts, and under recent statutes by the Clerk of the Crown and Pleas in Common Law, and by the referee in Chambers in Chancery, for such business relating to suits therein as may be transacted by a single Judge out of Court. *Clerk Common Law Chambers*—W. B. Heward. *Clerk Chancery Chambers*—Fulford Arnoldi.

REPORTERS.—Editor, Christopher Robinson, Q. C. Reporter in Queen's Bench, S. J. VanKoughnet. Reporter in Common Pleas, George F. Harmon. Reporter in Chancery, Alexander Grant. Reporter in Court of Appeal and Common Law and Chancery Chambers and Election Cases, &c., J. S. Tupper.

HEIR AND DEVISEE COURT.—Commissioners, the Judges of the Superior Courts, and such other persons as may be appointed by commission under the Great Seal. Their duties are to determine claims to lands in Upper Canada, for which no patent has issued from the Crown in favour of the proper claimant's, whether as heirs, devisees or assignees. Sittings at Toronto first Monday in January and July in each year. Clerk of Commissioners, W. B. Heward.

COURTS FOR THE TRIAL OF CONTROVERTED ELECTIONS.—The nature of these Courts is sufficiently indicated in their title. The Judges of the Court of Appeal and of the Supreme Courts of Law and Equity meet annually in Michaelmas Term, and severally select, by a majority of votes, a Judge of their respective Courts to be placed on the rota for the trial of election petitions. In the case of death or illness of the Judge so chosen, the Court of which he is a member meet and elect another Judge. At trials referring to the Dominion Parliament, two Judges preside, and appeals lie to the Supreme Court at Ottawa. At those relating to the Legislature of Ontario, a single Judge presides, and the appeal is to the Court of Appeal of that Province.

COUNTY COURTS.—Presided over by a resident Judge in each county, assisted in some counties by a Deputy or Junior Judge. Their jurisdiction extends to all personal actions where the debt or damages claimed do not exceed $200; and to all suits relating to debt or covenant or contract, where the amount is ascertained by the acts of the parties or signature of the defendant, to $400; and to all bail bonds and recognizances of bail given in the County Court, to any amount; but not in cases involving the title to lands, validity of wills, or actions for libel, slander, crim. con., or seduction. An appeal lies to the Court of Appeal of Ontario.

COUNTY COURT SITTINGS AND COURTS OF GENERAL SESSIONS.—The County Judge in each county holds a sitting of his Court and a Court of General Sessions in his county semi-annually on the second Tuesday in June and December, except in the County of York, in which county said Court is held four times, commencing on the second Tuesday in May and September, and first Tuesday in March and December, the latter Courts for the trial of cases of felony and misdemeanor, but treason and capital felonies are exempted from their jurisdiction. The Judge may also, in his discretion, hold additional sittings at such times as may be deemed expedient to expedite business, but only for the trial of issues of fact without a jury.

COUNTY JUDGE'S CRIMINAL COURT.—Persons committed to jail for trial, on charge of being guilty of any offence for which they may be tried at a Court of General Sessions, *may with their own consent*, and subject to the

MRS. KELLEY keeps everything requisite for Fancy Needle Work.
Palace Wool Store, corner Grenville and Yonge Streets

provisions of the Act in that behalf, be forthwith tried by the Judge of the County Court and General Sessions without a jury, and, if convicted, be sentenced by the said Judge; and the Judge sitting on any such trial for all the purposes thereof, is constituted a Court of Record, and the record in any such case shall be filed among the records of the Court of General Sessions last mentioned.

COURTS OF REVISION.—The County Judges hold annually Courts of final revision of the Assessment Rolls of each Municipality, being in the light of Courts of Appeal from the first Court of Revision held by the Municipality; and also Courts for the Revision of the Voters' Lists, being equivalent to the Courts held by Revising Barristers in England.

INSOLVENT DEBTORS' COURTS.—These Courts, which have reference to traders only, are regulated by the Act known as "the Insolvent Act of 1875," and amending Acts, which consolidated and assimilated the practice in Bankruptcy and Insolvency in the several Provinces of the Dominion. The County Judges in the several counties preside, and official assignees are nominated by the Governor in Council, and are officers of the Court, having jurisdiction in the county or district for which they are appointed. An appeal lies to the Court of Appeal of Ontario.

SURROGATE COURTS.—The jurisdiction of these Courts relates to all testamentary matters and causes, and to the granting or revoking of probate of wills, and letters of administration of the effects of deceased persons having estate or effects in Ontario, and all matters arising out of or connected with the grant or revocation of probate or administration. The County Judges are also Judges of the Surrogate Courts. Chief Surrogate Clerk at Osgoode Hall, Toronto—Sir J. L. Robinson, Bart.; Surrogate Clerk, Court House, Toronto, Hon. Wm. Cayley.

DIVISION COURTS for the summary disposal of cases by the presiding Judge, being the County Judge or his Deputy, or any Barrister appointed to hold the same, but a jury of five persons may be demanded in certain cases. Their jurisdiction extends to actions of debt or contract amounting to $100; injuries or torts to personal chattels amounting to $40; and personal actions to that amount, if not excepted from their jurisdiction; but not to actions for gamblin debts, liquors drank in a tavern; or notes of hand given therefor, ejectment, title to land, &c, or any toll, custom or franchise, will or settlement, malicious prosecution, libel, slander, crim. con., seduction or breach of promise, or actions against a J.P., for anything done by him in the execution of his office, if he objects to it. Each judicial district is divided into Court divisions, and Courts are held once in two months in each division or oftener, at the discretion of the Judge. The divisions are established by the Courts of General Sessions, and in certain cases by the Judges.

BOARD OF COUNTY JUDGES.—*Chairman*—J R Gowan, County Simcoe. *Members*—S J Jones, County Brant; D J Hughes, County Elgin; James Daniell, Counties Prescott and Russell; and James Smith, County Victoria.

Crown Law Officers.

MINISTER OF JUSTICE AND ATTORNEY-GENERAL OF THE DOMINION OF CANADA.—Hon. J Macdonald.

ATTORNEY-GENERAL FOR ONTARIO.—Hon. Oliver Mowat, Q.C.

Officers of the Courts.

CLERKS OF ASSIZE.—County of York, G B Nicol; otherwise the Deputy Clerks of the Crown are *ex-officio* Clerks of Assize and Marshals in their respective counties.

DEPUTY CLERKS OF THE CROWN.—The Clerks of the County Courts will be *ex-officio* Deputy Clerks of the Crown and Pleas of their several Counties as the present incumbents vacate by death or otherwise.

CLERKS OF THE PROCESS.—For seal ing or issuing Writs of Summons and other Writs in the Queen's Bench and Common Pleas (alternately)—W M Ross. *Assistant Clerk*—C A Stewart. The Deputy Clerks of the Crown in the several counties are supplied with writs from Toronto, and re-issue same in their respective counties.

Terms of Courts.

COURT OF APPEAL.—This Court holds its sittings at such times and for such periods as the Judges shall from time to time deem necessary or convenient for the speedy despatch of business, the times now fixed being the 15th of March, June, September, and December, notice of the holding of such sittings being given according to the usual practice.

CHANCERY TERMS.—*Terms for the hearing of causes*, including examination of witnesses, are held twice in each year, at Toronto and on Circuit, the places and dates being previously arranged by the Judges (see Circuits). *Terms for the rehearing of causes* are held on the third Thursday in February, the last Thursday in August, and the first Thursday in December. *The Court sits every week*, except during vacation, for the despatch of business, in the following order: *Monday*, chamber business; *Tuesday*, motions; *Wednesday*, hearing pro confesso and on bills and answer, motions for decree, further directions, petitions and demurrer; *Thursday*, appeals from Masters' reports.

LONG VACATION extends from the 1st July to the 21st of August. In Chancery, there is also a vacation from the 25th December to the 6th of January.

COUNTY COURT TERMS—The several County Courts in Ontario hold four terms in each year, commencing respectively on the first Monday in the months of January and April, and the second Monday in July and October, and ending on the Saturday of the same week.

Circuits of the Courts.

LAW CIRCUITS.—Courts of Assize and Nisi Prius and of Oyer and Terminer and General Gaol Delivery are held twice a year in each County or union of Counties in the vacation between Hilary and Easter Terms, and between that period of the vacation after the 21st of August and Michaelmas Term, except the Counties of York and Wentworth, in each of which Counties there is held a third such Court in every year, in the vacation between Michaelmas and Hilary Terms; and in the County of York there is held a fourth such Court, between Easter Term and the first day of July. The Courts of Assize and Nisi Prius may, in the discretion of the Judges, be held separate and apart from the Courts of Oyer and Terminer and General Gaol Delivery, and the Assizes for any County are not put an end to by the commencement of Term, but may continue and be holden during Term, subject to special rules in such case for moving against the verdict or for new trials. There are eight Circuits, as follows, viz.;—

Eastern:—Cornwall, L'Orignal, Ottawa, Pembroke, Perth. *Midland*:—Belleville, Brockville, Kingston, Napanee, Picton. *Victoria*:—Brampton, Coburg, Lindsay, Peterboro', Whitby. *Brock*:—Goderich, Owen Sound, Stratford, Walkerton, Woodstock. *Niagara*:—Cayuga, Hamilton, Milton, St. Catharines, Welland. *Waterloo*:—Barrie, Berlin, Brantford, Guelph, Simcoe. *Western*:—Chatham, London, Sandwich, Sarnia, St. Thomas. *Home*:—Toronto.

The Courts in each Circuit shall be presided over by one of the Chief Justices or Judges of the Superior Courts, or of the Courts of Appeal or Chancery, or, in their absence, by a Judge of a County Court, or some one of Her Majesty's Counsel learned in the law, requested by any one of the Chief Justices or Judges of the Superior Courts to act in that behalf.

CHANCERY CIRCUITS, for the Examination of Witnesses and Hearing Causes, are held in the Spring and Fall of each year as follows:—

Toronto: Toronto. *Eastern*: Belleville, Brockville, Cobourg, Cornwall, Kingston, Lindsay, Ottawa, Peterboro'. *Western*: Chatham, Goderich, London, Sandwich, Sarnia Stratford, Walkerton, Woodstock. *Home*: Barrie, Brantford, Guelph, Hamilton, Owen Sound, Simcoe, St. Catharines, Whitby.

The Courts in each Circuit are presided over by the Chancellor, or one of the Vice-Chancellors, or by a retired or present Judge of the Superior Courts of Law or of the Court of Appeal, or by a Judge of a County Court, or by some one of Her Majesty's Counsel learned in the law, requested by the Chancellor or one of the Vice-Chancellors to act in that behalf.

COMMISSIONERS FOR TAKING AFFIDAVITS.—These Com-

See CANADA LIFE'S MINIMUM RATES, WITH PROFITS.

missioners may be classed under three headings. *First*—Commissioners in Ontario for taking affidavits to be used in Ontario under Rev. Stat., Ont., cap. 63. *Second*—Commissioners in Ontario for taking affidavits to be used in Ontario, under Consolidated Statutes of Canada, 22 Vic. cap. 79. *Third*—Commissioners in England, or any Colony or Dependency thereof, for taking affidavits to be used in Ontario, under 34 Vic. cap. 14. The Commissioners appointed of the first and second headings are too numerous and are too generally known to need insertion here. Those of the third heading are Charles Bischoff (Bischoff, Bompas & Bischoff, Solicitors), Great Winchester street, London, England; John Morris (Morris & Co., Solicitors), 6 Old Jewry, London, England; W. Grain, Notary Public, 31 Threadneedle street, London, England; W. D. Freshfield (Messrs. Freshfield, Solicitors), Bank Buildings, Lothbury, London, Eng.; John Fair, Esq., Montreal, for Province of Quebec.

EXECUTIVE COUNCIL AND ATTORNEY-GENERAL'S DEPARTMENT.—Hon Oliver Mowat, Attorney-General and Premier; J G Scott, Clerk Executive Council; J Lonsdale Capreol, Asst-Clerk Executive Council; cor Wellington and Simcoe

Canadian Institute.

For the Promotion of Canadian Scientific Research.

President, Professor Daniel Wilson, LLD; 1st Vice-President, James Loudon, MA; 2nd Vice-President, Wm Oldright, MD, MA; 3rd Vice-President, Rev H Scadding, DD; Treasurer, John Notman, Esq; Corresponding Secretary, W D Pearman, MA; Recording Secretary, Professor R Ramsay Wright, B Sc; Curator, G E Shaw, Esq; Council, Kivas Tully, CE; Professor C J Chapman, Ph D, Geo Murray, Esq, Dr C B Hall, Dr W H Ellis, Dr R A Reeve; Asst-Secretary and Librarian, Mr Thomas Hays.

Independent Order of Foresters.

Court Rose of Toronto, No 18. Chief Ranger, R W Abell, High Court Treasurer for Ontario; V C R, J Threadgold; Treasurer, E Field, 73 Bleeker st; F Secretary, T H Staples, 18 King st east; C Secretary, E G Lemaitre, 233 Queen st west; Surgeon, J S Diamond, MD. Meets in Knights of Malta Hall, Adelaide st east, second and fourth Wednesdays in the month.

Masonic Grand Lodge of Canada.

Grand Master, M W Brother Henry Weller, Cobourg.
G M D D G M, Toronto District, R W Bro Thomas Mackintosh, M D, Meaford, D D G M
R W Bro J J Mason, Hamilton, Grand Secretary.

ST. ANDREW'S LODGE, NO 16.

W Bro Geo Tait, W M; Bro James Hughes, secretary.
Meets in Masonic Hall, Toronto street, second Tuesday in each month.

KING SOLOMON'S LODGE, NO. 22.

W Bro Henry Bickford, W M; Bro Wilbur Grant, secretary.
Meets in Masonic Hall, second Thursday in each month.

IONIC LODGE, NO. 25.

W Bro Alexander J Robertson, W M; Bro A G M Spragge, secretary.
Meets in Masonic Hall, Toronto street, first Friday in each month.

REHOBOAM LODGE, NO. 56.

W Bro Richard Dinnis, W M; L N Soper, secretary.
Meets in Masonic Hall, first Thursday in each month.

ST. JOHN'S LODGE, NO. 75.

W Bro Hugh Blain, W M; Bro J Moerschfelder, secretary
Meets in Masonic Hall, first Monday in each month.

WILSON LODGE, NO. 86.

W Bro Hugh McCaw, W M; Walter Grant, secretary.
Meets in Masonic Hall, Toronto street, third Tuesday in each month.

STEVENSON LODGE, NO. 213.

W Bro D Clark, W M; Bro R J McGowan, secretary.
Meets in Masonic Hall second Monday in month.

ASHLAR LODGE, NO. 289.

W Bro H E F Caston, W M; Bro T F Blackwood, secretary.
Meets in Masonic Hall, Yorkville, fourth Tuesday in each month.

ZETLAND LODGE, NO. 325.

W Bro H M Graham, W M; Bro W Macdonald, secy.
Meets fourth Friday in Masonic Hall.

ORIENT LODGE, DON MOUNT, NO. 339.

W Bro Alex Gibb, W M; Bro J. Fletcher, secretary.
Meets in Masonic Hall, Don Mount, on the first Friday of each month.

ORIENT R. A. C. NO. 79. DON MOUNT.

R Ex-Comp, Geo Watson, Z; J K Brydon, S E.

OCCIDENT LODGE, NO. 346.

W Bro W Walker, W M; Bro Wm Townsend, secretary.
Meets in Masonic Hall, cor Queen and Bathurst sts, first Wednesday of each month.

YORK LODGE, NO. 156, EGLINGTON.

W Bro Benj Pewtress, W M; Bro Jno Burke, Eglington, secretary.
Meets Friday on or before full moon.

Grand Chapter of Canada.

M E Comp F J Menet, Toronto, Grand Z; Grand Supt, Toronto district, R E Comp Jas Wilson, London; David McLellan, Hamilton, Grand S E.
Meets at Thomson & Burns.

ST. ANDREW'S AND ST. JOHN'S R. A. C. NO. 4.

Ex-Comp J E William Brydon, Z; W H Evans, S E.
Meets in Masonic Hall, Toronto street, third Friday in each month.

KING SOLOMON R. A. C. NO. 8.

Ex-Comp Thos Sargant, Z; Alex Patterson, S E.
Meets in Masonic Hall, Toronto street, on the second Monday in each month.

ONTARIO R. A. C. NO. 65, YORKVILLE.

Ex-Comp B Saunders, Z; W Smallpiece, S E.
Meets in Masonic Hall, Yorkville, second Wednesday in every month.

OCCIDENT R. A. C. NO. 77.

V Ex-Comp James Wilson, Z; Robert Charlton, S E.
Meets in Masonic Hall, Queen street west, on the fourth Monday in each month.

ORIENT R. A. C. NO. 79, DON MOUNT.

R Ex-Comp Geo Watson, Z; J K Brydon, S E.

YORK R. A. C. NO. 62, EGLINGTON.

Ex-Comp Wm Norris, Z; Comp S J Humberstone, SE. Address, Newton Brook.
Meets Thursday, on or after full moon.

Cryptic Masonry.

ROYAL AND SELECT MASTERS.

ADONARIM COUNCIL, NO. 2 GRAND REGISTRY OF ONTARIO.

V Ex-Comp Th Ill Master John McKee.
Meets in Masonic Hall, Toronto, third Thursday in each month.

RED CROSS OF ROME AND CONSTANTINE.

Holy Land Conclave—Toronto.

V W Comp J B Nixon, Sovereign; W Comp J Ross Robertson, Recorder.
Meets Quarterly in Masonic Hall.

ROYAL ARK MARINERS.

V W Comp James Norris, N; W Comp J Ross Robertson, Recorder.
Meets quarterly in Masonic Hall.

Victoria Compound Syrup of Hypophosphites, The Great Brain, Nerve and Blood Food.

TORONTO SOVEREIGN CHAPTER ROSE CROIX 18°.

Ill Bro Thos Sargant, 32°, M P S; Ill Bro R J Hovenden, 32°, 1st General; Ill Bro T F Blackwood, 30°, 2nd General; John Erskine, 18°, Registrar.

Independent Order of Good Templars.

GRAND LODGE OF ONTARIO.

Rev John Shaw, G W C T, Port Hope; T W Casey, G W S, Napanee.

TORONTO DISTRICT LODGE.

J H Macmullen, City Deputy; Geo Spence, Past City Deputy; J F Macmullen, D C Templar; W L Carrie, D Secretary

Meets 3rd Saturday of each month.

TORONTO DEGREE LODGE.

J Rennie, W D T; George Spence, T D.

Meets the 1st Saturday of each month.

ALBERT DEGREE LODGE.

W Wilson, 170 Patrick Street, Temple Deputy.

Meets once a month in Occident Hall, Queen Street.

I. O. G. T.

St John's Lodge, No 58. Meets every Friday evening at 8 o'clock, in Oddfellows Hall, corner of Alice and Yonge Sts. D Smellie, T Deputy.

Star Lodge, No 493. Meets every Tuesday evening at 8 o'clock, in McMillan's Hall, corner of Gerrard and Yonge sts. R Dinnis, T D.

Toronto Union Lodge, No 601. Meets every Thursday evening at 8 o'clock in their Hall, corner of Louisa and Yonge sts. J Henderson, T D.

Rose Lodge, No 20. Meets every Tuesday evening in Temperance Hall, at 8 o'clock. J Rennie, T D.

Rescue Lodge, No 32. Meets every Thursday evening at 8 o'clock, in Alice st Temperance Hall. Charles Gentleman, T D.

Albert Lodge Meets every Monday evening at 8 o'clock, in Occident Hall. Robt Telfer, T D.

Toronto Lodge, No 827. Meets every Monday evening, at 8 o clock in Awseal Hall. F S Spence, T D.

Lakeview Lodge. Meets every Thursday evening at 8 o'clock. F Rosseter, T D.

Toronto Star Juvenile Lodge, No 94. Miss M Watson, Superintendent. Meets every Tuesday evening at 7 o'clock, in McMillan's Hall, corner of Gerrard and Yonge sts.

St John's Juvenile Lodge, No 1. Mrs Smellie, Superintendent. Meets every Friday evening at 7 o'clock, in Oddfellows Hall, corner of Alice and Yonge sts.

Royal Black Knights of Ireland.

GRAND BLACK CHAPTER OF BRITISH AMERICA.

GRAND OFFICERS FOR 1879.—Grand Master—Sir E. T. Scott, D.G.M.I., 155, Montreal. Deputy Grand Masters—Sir T W. Kenny, D.G.M.I., 227, Ottawa; Sir D. Callaghan, 139, Kingston; Sir H. L. Whitmarsh, 135, Merrickville; Sir E. Botterill, G.T., 227, Ottawa; Sir W. Parkhill, 140, Stanton; Sir John MacMahan, 384, Toronto; Sir John Kelly, 262, Lindsay; Sir J. G. Baird, 305, Carp; Sir John Niblock, 301, Parkhill; Sir James Brownlee, 159, St. Catharines; Sir Thomas Kayes, 159, St. Catharines; Sir John McKenna, 146, Hamilton; Sir John Woodward, 335, Sherbrooke; Sir Joshua Breadner, 155, Montreal. Grand Chaplain—Rev. Sir Hugh Cooper, 410, Listowell. Deputy Grand Chaplains—Rev. Sir A. Sanson, 292, Toronto; Rev. Sir C. A. Doudiet, 155, Montreal; Rev. Sir A. Dawson, 139, Kingston; Rev. Sir A. Gordon, 153, Belleville; Rev. Sir W. Nugent, 136, Hemmingford; Rev Sir N. W. Howard, 153, Bothwell; Rev. Sir S. Smith, 301, Parkhill; Rev. Sir S. D. O'Meara, 348, Winnipeg; Rev. Sir James Currie, 348, Winnipeg; Rev. Sir G. S. White, 139, Kingston; Rev. Sir John Sevyret, 227, Ottawa; Rev. Sir J. W. Davis, 302, Millbrook. Grand Registrar—Sir J. T. Jones, D.G.M.I., 292, Toronto. Deputy Grand Registrars—Sir R. H. Cosbie, G.R.W.O., 292, Toronto; Sir J. S. Williams, D.G.R.W.G, 292, Toronto; Sir G. Nesbitt, 227, Ottawa; Sir S. Ryan, 301, Parkhill. Grand Treasurer—Sir E. Botterill, D.G.M., 227, Ottawa. Deputy Grand Treasurer—Sir John Dawson, 227, Ottawa. Grand Lecturers—Sir W. H. Smith, 292, Toronto; Sir John Graham, 96, Toronto; Sir W. A. Poole, 384, Toronto; Sir W. Dennison, 139, Toronto; Sir W. Roberts, 155, Montreal. Grand Censor—Sir Wm. Magness, 159, St. Catharines. Deputy Grand Censors—Sir Wm. LeMesurier, 155, Montreal; Sir J. Bryan, 346, London; Sir S. Stratton, 302, Milbrook; Sir W. Hill, 344, Toronto. Grand Standard Bearers—Sir W. Murney, M. 315, Goderich; Sir R. Dunlop, M. 261, Peterborough; Sir A. Sweet, West Winchester; Sir R. Woods, 410, Listowell.

Society of St. Vincent de Paul.

PARTICULAR COUNCIL.—W. J. Macdonnell, President; Chas. Robertson, Vice-president; J. J. Murphy, Secretary; Alex. McDonnell, Assistant-secy; Remy Emsley, Treasurer.

CONFERENCE OF OUR LADY.—Patk. Hughes, President; James Moran, Vice-president; John Monaghan, Secretary; John Kelz, Treasurer.

CONFERENCE OF ST. PAUL.—J. J. Mallon, President; Wm. C. Barron, Vice-president; M. J. Hynes, Secretary; Thomas Wright, Treasurer.

CONFERENCE OF ST. MARY.—Thomas Parry, President; Patrick Cosgrave, Vice-president; W. A. Lee, Secretary; Michael Ahern, Treasurer.

CONFERENCE OF ST. PATRICK.—Martin Murphy, President; R. S. Aymong, Vice-president; Alexander Macdonell, Secretary; Matthew Meyer, Teeasurer.

CONFERENCE OF ST. BASIL.—Richard Baigent, President; James Fullerton, Vice-president; Charles Stuart, Secretary; J. J. Murphy, Treasurer.

Sons of Temperance.

GRAND DIVISION.

G M Rose, P G W P, Hunter, Rose & Co; David Millar, P G W P, 510 Queen street west; Thomas Caswell, G W P, 64 King street west.

ONTARIO DIVISION.

Meets every Monday at 8 p m, in the Division room of the hall, Temperance street. J W Woodall, D G W P, 121 Mutual street.

EASTERN STAR DIVISION.

Meets every Tuesday evening at 8 p m, in Awseal Hall, Berkeley street. Samuel Rogers, D G W P, 163 Sherbourne street.

COLDSTREAM DIVISION.

Meets every Wednesday evening in their hall, corner Brock and Richmond streets. Samuel Marshall, D G W P, 14 Denison Avenue.

CRYSTAL FOUNTAIN DIVISION.

Meets every Tuesday at 8 p m, in the Division room of the hall, Temperance street. G M Rose, D G W P, Hunter, Rose & Co.

SAMSON DIVISION.

Meets every Friday afternoon at 2 o'clock, corner Yonge and Louisa streets. William Stark, D G W P, 4 Baldwin street.

DON MOUNT DIVISION.

Meets every Friday evening at 8 o'clock in the hall, Don Mount, near bridge. Robert Hunt, D G W P, Don Mount P O.

RECHAB DIVISION.

Meets every Thursday evening at 8 p m, corner Yonge and Gerrard street. John McMillan, D G W P, 397 Yonge street.

Religious.

GENERAL ASSEMBLY OF THE PRESBYTERIAN CHURCH IN CANADA.

Rev J Jenkins, DD, of Montreal, Moderator; Rev W Reid, DD, Rev S H Mackerras, MA, Rev W Fraser, clerks.

General Assembly will meet in St Andrew's Church, Ottawa, on the second Wednesday of June, 1879, at 7.30 p.m.

J. BRUCE & CO., Photographers—Colored Miniatures.

Sabbath School Association of Canada.

OFFICERS FOR 1878-79.

President, J F Jeffers, MA, Peterborough; Vice-Presidents, Hon Jas Ferrier, of Montreal; Principal Dawson, LLD, Montreal; D W Beadle, St Catharines; Jas Young, Galt; Alfred Rowland, London; Very Rev Dean Bond, LLD, Montreal; Daniel McLean, Toronto; His Honor Judge Jones, Brantford; William Edgar, Hamilton; William Johnson, Belleville; Edward McGuire, MD, and the Presidents of the County Association; Treasurer, Hon John McMurrich, Toronto; General Secretary, Rev William Millard, Toronto.

SYNOD OF THE DIOCESE OF TORONTO.

Right Rev A N Bethune, DD, DCL, Bishop of Toronto, President; Rev C H Mockridge, BD, Hon Clerical Secretary; J George Hodgins, LLD, Hon Lay Secretary; William P Atkinson, Secretary-Treasurer; Wm Gamble and James Sydney Crocker, Auditors.

The former Church Society of the Diocese of Toronto has been incorporated with the Synod since 1870.

The Synod meets the second Tuesday in June, or as may be appointed by the Lord Bishop and the Standing Committees quarterly—the second Thursday and Friday in February, May, August and November.

UPPER CANADA BIBLE SOCIETY.

Depositary, 102 Yonge Street.

Hon George W Allan, president; Hon Wm McMaster, treasurer; J George Hodgins, Esq, LLD, Rev James M Cameron, honorary secretaries; A Christie, minute secretary; Robert Baldwin, Esq, permanent secretary; Rev W R Ross, permanent agent; John Young, Depositary.

Directors.—Dr C B Hall, James Brown, George L Beardmore, J K Macdonald, Alex Rattray, Warring Kennedy, Dr W B Geikie, John Gillespie, Col Moffatt, S Rogers, F G Callender, Herbert Mortimer, R W Laird, George Lugsdin, John Harvie, W H Howland, Wm Gooderman jr, N W Hoyles, S R Briggs, Edward Bach.

UPPER CANADA RELIGIOUS TRACT AND BOOK SOCIETY.

President, Very Rev H J Grasett, D D, Dean of Toronto; treasurer, Hon Jno McMurrich; joint-secretaries, John K Macdonald, Esq and Rev. J A R Dickson; directors, (All Ministers of the Gospel who are members of the Society.) A Christie, James Brown, S Rogers, E J Palmer, John Gillespie, C A Morse, H E Clark, J C Copp, W R Brock, W H Howland, Robt Sears, senr, A. McMurchy, M A; depositary, John Young.

METHODIST (GENERAL) CONFERENCE OF CANADA.

Rev Geo Douglas, D D, president; Rev S D Rice, D D, vice-president; Rev A Sutherland, secretary. Meets once in four years.

TORONTO METHODIST CONFERENCE.

Rev E B Harper, M A, president; Rev J G Laird, secretary. Will meet in Port Hope on the first Wednesday in June, 1879.

LONDON METHODIST CONFERENCE.

Rev C B Ryckman, MA, president; Rev John Wakefield, secretary. Will meet in London on the first Wednesday of June, 1879.

MONTREAL METHODIST CONFERENCE.

Rev John Borland, president; Rev W J Shaw, LLB, Secretary. Will meet in Kingston on the third Wednesday in June, 1879.

METHODIST MISSIONARY SOCIETY.

Office, Temperance Street, in rear of Richmond Street Methodist Church.

Rev Enoch Wood, DD, and Rev Alexander Sutherland, secretaries; John Macdonald and Rev Alexander Sutherland, treasurers.

TORONTO YOUNG MENS' CHRISTIAN ASSOCIATION.

Shaftesbury Hall, 26 Queen w.

President, Hon S H Blake; honorary vice-presidents, John Macdonald, Daniel Wilson, LLD, Robert Baldwin, B Homer Dixon, KNL; vice-presidents, Wm Anderson, S R Briggs, T Dixon Craig, Wm Gooderham, jr, George Goulding, C S Gzowski, jr, John Harvie, James McDunnough; gen-secretary, Thomas J Wilkie; corresponding secretary, J A M Aikins, MA; treasurer, Robert Kilgour; librarian, George M Lee; directors, Dr George Wright, L C Peake, George T Fergusson, W H Howland, D C Forbes, Elias Falconer, H B Gordon, J J Gartshore, H E F Caston, J D Nasmith, Daniel McLean, W E Burford; solicitor, H E F Caston; caretaker, John Reid.

Commercial Traveller's Association of Toronto, Canada.

Offices—Millichamp's Buildings, Adelaide street East.

(Incorporated by Act of Parliament.)

James Paterson, President; W. Kennedy, 1st Vice President; W. H. Rodden, 2nd Vice-President; Charles Riley, Secretary.

Harbor Commissioners.

Office—60 Bay street, near Wellington.

J G Worts, chairman; G H Wyatt and J G Worts, commissioners appointed by the Board of Trade; Wm Cawthra, commissioner appointed by the Government; Ald Boswell and Baldwin, appointed by the Corporation; John Carr, harbor master; E G Helliwell, deputy harbor master; Capt Archibald Taylor, lighthouse keeper and deputy harbor master at Queen's wharf.

Inland Revenue.

Offices—Old Post Office Building, Toronto street.

Henry Godson, Chief Inspector, Dominion; Geo P Dickson, District Inspector, Toronto District. *Division of Toronto*—John Morrow, collector; Wm C Stratton, deputy collector; Robert A Hartley, deputy collector County of Peel; Wm M. Gorrie, bookkeeper; W J Gerald, asst bookkeeper; Angus D Macdonnell, assistant collector.

TORONTO BOARD OF TRADE.

President, A B Lee; Vice-President, R W Elliot; Treasurer, John Gillespie. Offices of the Board, Exchange Buildings, Wellington street.

HARBOR COMMISSIONERS.

John G Worts and George H Wyatt; John Stevenson, Secretary.

HARBOR COMMISSIONERS.

Merchants' Exchange, 34 Wellington street East.

Exchange hour, half-past twelve daily.

J D Laidlaw, president; W D Matthews, jr, vice-president; G A Chapman, treasurer and hon sec; John Stevenson, sec.

Officers of Militia.

OLD FORT.

STAFF—Lieut-Col W S Durie, Deputy Adj-General; Lieut-Col R L Denison, Brigade Major; R Burt, Storekeeper; Lieut-Col W N Alger, District Paymaster.

GOVERNOR GENERAL'S BODY GUARD.—Lieut-Col G T Denison, commanding; captains, F C Denison, Orlando Dunn; 1st Lieut, Clarence K Denison; 2nd Lieut, E H T Heward.

TORONTO FIELD BATTERY.—Major, John Gray; 1st Lieut, Jos H Mead; 2nd Lieut, Charles Johnson; John Diamond, M D, surgeon; Andrew Smith, V S, veterinary surgeon.

TORONTO GARRISON ARTILLERY.—Donald Gibson, captain

SECOND MILITARY DISTRICT ENGINEER COMPANY.—Captain, Brt Lt-Col Scoble; 1st Lieut, William Cruit; 2nd Lieuts, John A Aird, R H Coleman; surgeon, T E Kennedy.

MRS. KELLEY carries the largest stock of Embroidery Work in the Dominion. Palace Wool Store, corner Grenville and Yonge Street.

QUEEN'S OWN RIFLES.

W D Otter, Lieut-Colonel; Wm Arthurs, Salter M Jarvis, Majors; A A Miller, Jas R Foster, D H Allan, R B Hamilton, E A Nash, F H Wright, M D, F W Strange, M D, R H Bowes Jos M Delamere, Alf Baker, Captains; Thomas Brown, Thomas Langton, W E Hodgins, A J B Close, H E Kersteman, W H Biggar, E G Ponton, B Jennings, Lieutenants; F T Manley, R Wilkinson, M M Kertland, Walter Barwick, P G Eliot, 2nd Lieutenants; Major A G Lee, Paymaster; Capt Lawrence Buchan, Adjutant; Major E M Chadwick, Quartermaster; James Thorburn, M D, Surgeon; N Bethune, M D, Assistant Surgeon.

10th Royals.

STAFF—Lt.Col. W A Stollery; Major, A Colman; Major, G A Shaw; Adjutant, Capt F W Unitt; Surgeon, J Richardson; Asst Surgeon, J S H McCollum; Paymaster, N G Bigelow; Quartermaster, J Metcalf; Captains, Andrew Fleming, John Patterson, Andrew Anderson, J T Rolph, J T Thompson, W Weston, John Bailey, W A Phipps, W H Hill, Edward de la Hooke.

YORKVILLE VOLUNTEER COMPANY.

Letter H, or Yorkville Company, 12th Batt, headquarters and armory, Town Hall, Yorkville. Captain, B H Vidal; Lieutenant, James Robert Strathy; 2nd Lieutenant, Bernard Saunders; Color-Sergeant, M Andrews.

ONTARIO RIFLE ASSOCIATION.

Judge Macdonald of Guelph, President; Lieut.-Col. Walker, London, Lieut-Colonel Gilmor, Toronto; Lieut-Colonel Kirkpatrick, MP, Kingston; Lieut-Colonel Macpherson, Ottawa, Vice-Presidents; Lieut-Colonel W D Otter, Secretary; Lieut-Colonel W N Alger, Treasurer; Lieut-Colonel W Arthurs, and Captain James Graham, Auditors.

Newspapers and Periodicals.

Advertiser (The) weekly; annual subscription $1: Edward Devine, editor and proprietor, 17 Adelaide e

Canadian Monthly; annual subscription $3; Rose-Belford Publishing Company, publishers and proprietors, 60 York.

Bible Society Recorder, bi-monthly; annual subscription 20 cents; Robert Baldwin, editor; Upper Canada Bible Society proprietors, 102 Yonge; Hunter, Rose & Co, printers, 23-25 Wellington west.

Canadian Presbyterian, weekly; annual subscription $2; C B Robinson, publisher and proprietor, 5 Jordan.

Canada Law Journal, monthly; annual subscription $5; Henry O'Brien, editor. Willing & Williamson publishers, 12 King east.

Canada Sunday School Guardian, semi-monthly; annual subscription, 31 cents, including postage, 25 copies and upwards 26 cents per year; Methodist Book Room and printing establishment proprietors: Rev S Rose, manager, 80 King east

Canadian Baptist, weekly; annual subscription $2; Rev W Muir, proprietor and editor; 39 Adelaide east.

Canadian Conveyancer, J Rordans, publisher, 88 King east.

Canadian Independent, monthly; annual subscription $1; Rev John Wood, editor; Canadian Independent Publishing Company, proprietors; Hunter, Rose & Co, printers, 23-25 Wellington west.

The Tariff Hand-Book, compiled by John Maclean, Rose-Belford Publishing Company, publishers, Toronto.

Canadian Methodist Magazine, monthly; annual subscription $2; Rev W H Withrow, M A, editor; Rev S Rose, publisher, Methodist Book Room and printing establishment, 80 King east.

Canadian Pharmaceutical Journal, monthly; annual subscription $3; E B Shuttleworth, editor; Pharmaceutical Society, proprietors; Trout & Todd, printers, 66 Church.

Canadian Sporting Times, weekly; annual subscription $4; P Collins, publisher and proprietor, 90 King west.

Christian Guardian and Evangelical Witness, weekly; annual subscription $2, including postage; Methodist Book Room and printing establishment, Rev S Rose, D D, manager; Rev E H Dewart, editor, 80 King e st.

Christian Journal, weekly: annual subscription $1.50; Rev T Guttery, editor; Rev W Bee, manager; Primitive Methodist Conference, proprietors, 31 Adelaide east.

Dominion Churchman, weekly, $3; Frank Wootten, publisher and proprietor, York Chambers, Toronto street. Trout and Todd, printers.

Evening Telegram (The); J Ross Robertson, publisher and proprietor, cor King and Bay.

Globe (The); annual subscription to daily $6, free of postage; to weekly $2, free of postage; *Globe* Printing Co, proprietors and printers; Hon George Brown, managing director, 26 and 28 King east.

Grip, weekly, humorous cartoon paper; subscription $2 per annum; single copies 5c; Bengough Bros, editors and proprietors; office 30 Adelaide east, west Post office

Irish Canadian, weekly; annual subscription $2; Patk Boyle, proprietor, 16 Francis

Mail (The), daily and weekly; annual subscription to daily, when sent by mail, $6; to weekly $1.50; *Mail* Printing and Publishing Co, proprietors and publishers; Christopher W Bunting, proprietor, 50 and 52 King west, cor Bay.

Mercantile Test and Legal Record, W C Matthews, publisher and proprietor, 17 Wellington east.

Monetary Times and Trade Review, weekly; annual subscription $2; E Trout, proprietor, 66 Church

National, issued every Thursday, Smallpeice & Wright, proprietors, Court, east of Police Court.

New Dominion, weekly; annual subscription $2; S Frank Wilson, publisher and proprietor, 13 Victoria.

Ontario Gazette, weekly; annual subscription, $4; Government of Ontario, proprietors; C B Robinson, 5 Jordan street.

Ontario Law List, subscription $1; published every three years; G Rordans, proprietor and publisher, 88 King east.

Presbyterian Year Book, annual, 25 cents per copy; C B Robinson, publisher and proprietor, 5 Jordan.

Sabbath School Presbyterian Monthly, single copies 25c. per vol; 20 copies, 20c per vol: in quantities over 20 copies, 15c per vol; postage prepaid by publishers; C B Robinson, publisher and proprietor, 5 Jordan.

Sunday School Banner and Teachers' Assistant, monthly; annual subscription, 75c, when more than six copies are taken 65c; Methodist Book Room and Printing establishment; Rev W H Withrow, M A, editor; Rev S Rose, D D, publisher, 80 King east

Tract Society Reporter, bi-monthly, gratuitous; Rev J A R Dickson, editor; Tract Society, proprietors; Dudley & Burns, printers, 11 Colborne.

The Tribune, weekly, published every Friday annual subscription $2: Thos McCrosson, publisher and proprietor, 66 Adelaide street east.

The Observer, published every Friday, Smallpeice & McKnight, publishers, Court, east of Police Court.

The Evangelical Churchman, published every Thursday under the auspices of the Church Association. Price $2 per annum. Hunter, Rose & Co, printers, Wellington

The Yorkville Times, weekly, published Thursdays, annual subscription $1. E Devine, publisher, 17 Adelaide east.

Saturday Night (The), issued Saturdays; two cents per copy, for sale by news agents, and on the street, office 13 Victoria st.

The Christian Helper, published 15th of each month; annual subscription $1; H E Buchan, M A, M D, editor; Rev J D King, associate editor; Dudley & Burns, printers, 11 Colborne.

TORONTO BRANCH NO. 1 OF THE DOMINION EDITORS AND REPORTERS' ASSOCIATION.

W H Higgins, editor Whitby *Chronicle*, chairman; W Houston, assistant editor *Globe*, vice-chairman; John Stephenson, secretary; W H Higgins, Whitby *Chronicle*, H J P Good, *Mail*, G Patullo, the *Sentinel*, Woodstock, committee; G Eyvel, member of council.

Railways.

CREDIT VALLEY RAILWAY.

President, G Laidlaw; vice-president, C J Campbell;

CANADA LIFE does the LARGEST BUSINESS in the Dominion.

directors, John Macnab, R W Elliot, Angus Morrison, Captain Gardener, Col Arthurs, J L Morrison, and Robt Hay.

City Director—Ald Ball.

County Directors—J Roberts, Elora; T Bowles, Mono Road; H McCulloch, Galt; F R Ball, Woodstock; S Clements, Milton.

Secretary-Treasurer—Henry E Suckling.

Chief Engineer—John C Bailey.

Solicitors—Morrison, Wells & Gordon.

Grand Trunk Railway.

Head Office, Montreal.

J H Hickson, general manager; Charles Drinkwater, general manager's assistant; L J Seargeant, traffic manager; W J Spicer, superintendent; E P Hannaford, engineer; H Wallis, locomotive superintendent; W Wainwright, general passenger agent; Jno Taylor, general storekeeper; R Wright, assistant treasurer; John Porteous, assistant general freight agent; James Stephenson, assistant superintendent. General Offices, Montreal.

Toronto Offices—Union Station, Esplanade, between York and Simcoe Streets—T H Cooper, assistant superintendent; John Earls, assistant general freight agent; J Brotherhood, assistant engineer; K Blackwell, assistant locomotive superintendent; A Carlaw, cashier; R B Moodie, freight agent; J F Johnston, station master; R Arnold, passenger agent.

Great Western Railway.

Head Office, Hamilton.

F Broughton, general manager, Hamilton; C Stiff, superintendent, Hamilton; J Hobson, chief Engineer, Hamilton; G B Spriggs, general freight agent, Hamilton; Thomas Tandy, assistant freight agent, Hamilton; W S Champ, cashier, Hamilton; W Edgar, general pass agent, Hamilton; C K Domville, locomotive superintendent, Hamilton; H Childs, car superintendent, London; George Bazzard, station agent, Toronto; T Gillies, freight agent.

Northern Railway of Canada.

Head Office 4 Brock Street, corner of Front.

William Thomson, president; F. W. Cumberland, managing director; W. Townsend, secretary and treasurer; Owen Jones, chief engineer; Robt. Kerr, general freight and passenger agent; John Harvie, train and traffic master; R. Quinn, freight agent.

STAGE CONNECTIONS.

Richmond Hill—Stage twice daily for Patterson and Richmond Hill village.

King—Stage daily for Nobleton and Bond Lake.

Aurora—Stage daily for Kettleby, Schomberg and Lloydtown.

Newmarket—Stage daily for Sharon, Queensville, Keswick, Sutton and Beaverton.

Bradford—Stage twice daily for Bondhead.

Gilford—Stage twice daily for Cookstown; stage daily for Cloverhill, Nicholson, Alliston, Sisterville, Arlington and Rosemont.

Lefroy—Stage daily for Churchhill and Cherry Creek.

Barrie—Stage daily for Penetanguishene.

Orillia—Stage daily for Coldwater.

Gravenhurst—Stage daily for Bracebridge and Parry Sound.

Stayner—Stage daily for Creemore, Banda and Avening.

Collingwood—Stage daily for Nottawa, Duntroon, Singhampton, Maxwell, Flesherton, Priceville, Durham, Hanover and Walkerton; then to Paisley and Kincardine.

Thornbury—Stage daily to Clarksburg.

Meaford—Stage daily for Owen Sound, thence to Colpoy's Bay, Chatswood, Latona, Kilsyth, Tara, Invermay, Arkwright, Allanford, Elsinore, Southampton and Port Elgin.

Muskoka and North Simcoe trains connect with main line at Allandale, where baggage will be transferred. Passengers for Muskoka and North Simcoe trains change over at Allandale.

Toronto, Grey & Bruce Railway.

Head Offices, corner Front and Bay Streets.

John Gordon, president; Wm Ramsay, vice-president; B Homer Dixon, William M Clarke, John Baxter, Thos H Lee, W B Hamilton, S J Lane, directors; Alderman P G Close, director *ex officio* for Corporation of Toronto; and Dr McGregor director *ex officio* for Corporation of County of Grey.

Officers—Edmund Wragge, general manager and chief engineer; W Sutherland Taylor, secretary-treasurer; D Preston, mechanical superintendent; W Watson, storekeeper; W H Beatty, solicitor.

The line is built on a gauge of 3 feet 6 inches, and connects Toronto with Weston, Woodbridge, Bolton, Orangeville, Shelburne, Flesherton, and Owen Sound; and with Arthur, Mount Forest, Harriston, and Teeswater.

CONNECTIONS.

Toronto—Grand Trunk, Great Western, and Toronto & Nipissing Railways; Lake Ontario and River St Lawrence steamers.

Kleinberg—Stage to Nobleton, Kingsville, Lloydtown, and Schomberg.

Bolton—Stage to Palgrave, Ballycroy, Athlone, Loretto, and Keenansville.

Mono Road—Stage to Caledon East, Sleswick, and Mono Mills.

Orangeville—Stage to Camilla.

Flesherton—Stages to Maxwell, Singhampton, Durham, Hanover, and Walkerton; thence to Paisley and Kincardine.

Owen Sound—Lake Superior steamers; stages to Allenford, Southampton, Port Elgin, Kilsyth, Tara, Invermay, Arkwright, and Burgoyne. Steamer and stage to Colpoy's Bay.

Arthur—Stage to Fergus.

Mount Forest—Stage to Durham, *via* Orchardville

Harriston—Wellington, Grey & Bruce Railway.

Wroxeter—Stage to Belmore, Tomassa, Walkerton, Morrisbank, Brussels, Walton, and Seaforth.

H & N W Junction—Hamilton and North-Western Railway.

Fordwich—Stage to Newbridge.

Wingham Roads—Stage to Wingham Village.

Teeswater—Stages to Riversdale, Walkerton, Luckuow, Kincardine, and Wingham.

Shelburne—Stages to Rosemont and Singhampton.

Toronto and Nipissing Railway

Head Office, Berkeley Street, corner Esplanade.

Directors.—Wm Goodernam jr, Esq, Toronto, president and managing director; Wm G Gooderham, Esq, Toronto, vice-president; James E Ellis, Esq, Toronto; Joseph Gould, Esq, Uxbridge: Hugh MacDonald, Esq, Toronto; H P Dwight, Esq, Toronto; Wm Copland, Esq, Toronto; Walter S Lee, Esq, Toronto; James G Worts jr, Esq, Toronto; Ald Thomas Allen, Toronto.

Officers.—Wm Gooderham jr, president and managing director; Wm Geo Gooderham, vice-president; Joseph Gray, secretary and treasurer; John Duncan, traffic superintendent; Edwin Gray, accountant; John Leys, solicitor; Simpson Hill, auditor.

Three feet six inches gauge; connects Toronto with Scarboro' Junction, Markham, Uxbridge, Cannington, Woodville, Midland Junction, Victoria Road and Coboconk.

CONNECTIONS.

At Stouffville—With Lake Simcoe Junction Railway.

At Midland Junction—With Midland Railway for all points on that Road.

At Scarboro Junction—With Grand Trunk Railway for East and West.

At Toronto—Grand Trunk, Great Western, Northern, and Toronto, Grey and Bruce Railways.

STAGE CONNECTIONS.

Unionville—On arrival of Morning Trains from Toronto, Stage daily for Buttonville, Dollar, Headford Victoria Square, Gormly, Bathesda, Almira and Cashell'

VICTORIA COMPOUND SYRUP OF HYPOPHOSPHITES
increases the quantity and improves the quality of the Blood

And on Mondays, Wednesdays and Fridays, for Hagerman's Corners, Milliken's Corners and Armadale.

Markham—On arrival of Morning Trains, Stage daily for Cedar Grove, Belford, Whitevale, Brougham, Box Grove and Green River.

Stouffville—On arrival of Morning Trains, Stage daily for Claremont, Altona, Ringwood, Glasgow, Lemonville, Magnolia and Bloomington.

Uxbridge—On arrival of Morning Trains, Stage daily for Manchester, Prince Albert, Port Perry, Epsom, Utica, and on Mondays, Wednesdays and Fridays for Roseville, Sanford and Zephyr.

Wick—On arrival of Morning Trains, Stage daily for Saintfield and Greenbank, and on Tuesdays and Fridays Pinedale.

Sunderland—On arrival of Morning Trains, Stage daily for Vroomanton and Vallentyne.

Cannington—Stage daily for Wilferd and Pefferlaw.

Woodville—On arrival of Morning Trains on Tuesdays and Saturdays, Stage for Hartley and Glenarm.

Portage Road—On arrival of Morning Trains from Toronto, Stage daily for Balsover.

Coboconk—On arrival of Morning Trains from Toronto, Stage daily for Norland, Elliott's Falls, Moore's Falls, Minden and Haliburton, and at Minden daily Stage for Kinmount.

YORKVILLE LOOP LINE RAILWAY.

Edmund Wragge, prest; A Hoskin, vice-prest; J O Rowlandson, secty. Cor Bay and Front n e

Societies and Institutions.

AGRICULTURAL AND ARTS ASSOCIATION.

Office, corner of Queen and Yonge Streets.

Officers—President, Thomas Stock, Waterdown; vice-president, Hon Mackenzie Bowell, M P; treasurer, Geo Graham, Brampton; secretary, John R Craig, Toronto. The Exhibition for 1879 will be held at Ottawa.

TORONTO ELECTORAL DIVISION SOCIETY.

Officers—President, Philip Armstrong; 1st vice-president, Dr Smith; 2nd vice-president, Col Gray; secretary-treasurer, Jas P Edwards.

ANDREW MERCER ONTARIO REFORMATORY FOR WOMEN.

King st West, South of Toronto Asylum.

Now being constructed, to be used for the custody of female prisoners sentenced direct to it, or transferred from the various common gaols of the Province.

Benevolent.

ASYLUM FOR THE INSANE, TORONTO.

Two and a half miles west of the City Hall, Queen st.

The property is vested in the Crown. Government appoints medical superintendent, bursar and inspector. Application for admission must be made before sending lunatics. Idiots and persons afflicted with paralysis are inadmissable. Daniel Clark, M D, medical superintendt; Stephen Lett, M D, asst superintendent; Mr C K Clarke and R A Pyne, clinical assistants; Thomas J Tracy, bursar; Charles Gibbs, storekeeper; Robert Blair, steward; Miss M A Parkes, matron; Miss E Parkes asst matron.

TORONTO GENERAL HOSPITAL.—ANDREW MERCER EYE AND EAR INFIRMARY.—BURNSIDE LYING-IN-HOSPITAL.

C O'Reilly, medical superintendent; A F Miller, assistant secretary; F Smith, steward; Miss H Goldie, lady superintendent.

TORONTO EYE AND EAR INFIRMARY.

108 Shuter street, will remove to 65 Queen street east, corner of Church street, March 1st. Open to the poor at 9 a m. A T McCord, President; A M Rosebrugh, M D, senior surgeon.

BOYS' HOME.

George Street.

This institution is designed to furnish a home for destitute boys not convicted of crime. Number of inmates, 90.

Mrs Howland and Mrs Draper, lady patronesses; Mrs Cozens and Mrs Freeland, honorary members; Mrs McCutcheon, Mrs Dunlop, Mrs Hodgins, Mrs Gzowski, Mrs Davidson, Mrs Ryerson, Mrs Grasett and Mrs R Gilmor, directresses; Mrs Sutherland Taylor, secretary; Mrs A R McMaster, treasurer; Mrs Munro, matron.

INFANTS' HOME AND INFIRMARY.

Patrons: Their Excellencies the Earl and Countess of Dufferin, His Honour the Lieut-Governor of Ontario, Hon W P Howland, C B, Mrs Howland, Hon D L Macpherson, Senator, Mrs Macpherson. Officers: President Mrs Ridout; Vice-President, Mrs Grant Macdonald; Treasurer, Mrs Grantham; Secretary, Mrs Edgar; Treasurer of Building Fund, Mrs Howland. Medical Board: J H Burns, MB, W Britton, MD, A E Senkler, MD, E St G Baldwin, MB. Advisory Board: Hon W P Howland, CB, Hon Vice-Chancellor Blake, H Moody, Esq. Matron: Miss Gwyn. Head Nurse, Mrs White. Committees for year—Committee for Admissions: Mrs Grant Macdonald, Mrs Edgar, Mrs Grantham; Two other Managers, visitors of week. Committee for Clothing and House Linen: Miss White, Mrs Hodgins, Miss Greig, Mrs Maule, Mrs Skae. Managers' Weekly Meeting, Monday, at 11 o'clock. General Monthly Meeting, First Tuesday in the Month, at 11 a m.

GIRLS' HOME AND PUBLIC NURSERY.

Gerrard Street East.

This institution has for its object the rescue and care of girls, and the bestowal of careful atttention on their religious, moral, and temporal welfare; also the maintenance and support of boys under five years of age. Mrs Pearson, matron.

HOUSE OF INDUSTRY.

Corner of Elm and Elizabeth Streets.

Rev A J Broughall, chairman; N C Love, deputy-chairman; Henry Boswell, treasurer; W J McDonnell, secretary.

HOUSE OF PROVIDENCE AND ORPHAN ASYLUM.

Power Street.

This institution is under the care of the Sisters of St Joseph, and has for its object the relief and comfort of the aged, the infirm and destitute of all classes without distinction of creed.

The children's department comprises orphans, half orphans and children neglected or abandoned by their parents. Rev Mother Chantille, Superioress.

PROTESTANT ORPHANS' HOME.

Officers of the Society, 1878.—Patronesses—Her Excellency the Countess of Dufferin, Mrs Howland, Mrs Macpherson, Mrs Murray; first directress, Mrs M R Vankoughnet; second directress, Mrs McMurray; treasurer, Miss Winn; recording secretary, Mrs T Ridout; corresponding secretary, Miss Mullen; managers, Mrs M R Vankoughnet, Mrs Crombie, Mrs R A Hoskins, Mrs Ogden, Mrs H Godson, Mrs T Ridout, Mrs Clarke Gamble, Mrs John Macnab, Mrs G M Evans, Mrs W B McMurrich, Mrs Beardmore, Mrs J D Cayley, Mrs Cowan, Mrs McMurray, Mrs Harvie, Miss Winn, Miss Mackenzie, Mrs Mockridge, Mrs John Cawthra; Miss Wheelright, matron.

NEWSBOYS' LODGINGS AND INDUSTRIAL HOME.

43 Frederick Street.

Hon G W Allan, chairman; Daniel Wilson, LLD, deputy-chairman; medical officer, William Oldright, Esq, MD; treasurer, George L Beardmore, Esq; secretary, W B Bridgeman Simpson, Esq; superintendent, Mr William Davey; matron, Mrs Davey.

ST. NICHOLAS HOME FOR BOYS.

Lombard Street.

Mother Louisa, superioress.

TORONTO DISPENSARY.

99 Adelaide Street West.

This institution is supported by private subscriptions and a small grant from the City Council. Open from

J. BRUCE & CO., Photographic Artists, 118 King St. West

12 a m to 2 p m; W W Odgen, M D; George Wright, M D; L M McFarlane, M D; Fred Wright, M D; R Zimmerman, M D; J H Cameron, M D; F Le M Grassett, M B; E St G Baldwin, M B, attending physicians.

HOME FOR INCURABLES.

108 Bathurst Street.

Chairman, Rev Alexander Topp, D D; directresses, Miss Dick, Mrs Manning, Mrs Kay; secretary, Mrs Cumberland; assistant secretary, Miss Gilmor; treasurer, Mrs Mulholland; visiting physicians, Drs Richardson, Ogden, Agnew, Temple, Bethune, Small, Fulton, McFarlane, Thorburn, Grasett, George Wright, Spragge, Zimmerman; superintendent, Thos M Kenny.

THE TORONTO ELECTRO-THERAPEUTIC INSTITUTE.

276 Jarvis Street (cor Gerrard).

Dr Silas Vernoy (Medical Electrician), Principal of the Gentlemen's Department in Electro-Therapeutics,

E Amelia Tefft, graduate of the Woman's Medical College, Philadelphia, and of the Electro-Therapeutic Institute of the same city, Principal of the Ladies' Department in Electro-Therapeutics.

Mrs Jenny K Trout, M D, graduate of the Woman's Medical College, Philadelphia, and member of the College of Physicians and Surgeons, Ontario, Consulting Physician.

SCHOOL OF DENTISTRY.

Lecture Rooms and Infirmary, corner of Victoria and Richmond Streets.

Faculty.—Franklin G Callendar, M D S, Emeritus Professor of Operative Dentistry; J Branston Willmott, D D S, M D S, Professor of Operative Dentistry and Dental Pathology, Materia Medica and Therapeutics; Luke Teskey, M B, M C P S, M D S, Professor of Oral Surgery and Dental Histology; W T Stuart, M B, M C P S, Professor of Regional Anatomy; Dr J Branston Willmott, Professor of Mechanical Dentistry; Dr Luke Teskey, Professor of Chemistry; Dr W T Stuart, Professor of Visceral Anatomy and Physiology; R M Fisher, L D S, Demonstrator and Teacher of Practical Dentistry; L Teskey, Registrar of the Faculty.

Lectures commence first Tuesday in November, and close March 1st. Infirmary open during the same period

ROYAL COLLEGE OF DENTAL SURGEONS OF ONTARIO.

President, C S Chittenden, D D S, M D S, Hamilton; secretary, J Branston Willmott, D D S, M D S, Toronto; treasurer, Henry T Wood, L D S, Cobourg; registrar, Charles P Lennox, L D S, Chatham; L Teskey, M B, M D S, Toronto; L Clements, L D S, Kingston; Thomas Rowe, M D, L D S, Cobourg.

The Board meets for the examination of Students in the city of Toronto, on the first Tuesday in March. Blank forms of application and all necessary information will be furnished on application to J Branston Willmott, secretary.

BUILDING AND LOAN ASSOCIATION.

18 Toronto.

Capital, $750,000; paid up capital, $730,000, in shares of $25 each.

Board of Directors.—Larratt W Smith, D C L, president; John Kerr, vice-president; Thomas McCrosson, Benjamin Walton, Goldwin Smith, M A, Robert Carrie, George Murray Isaac Gilmor; Beaty, Hamilton & Cassels, solicitors; D Galbraith, manager; J L Thompson, accountant; Henry Langley, city surveyor and appraiser; John Harper, county surveyor and appraiser; Canadian Bank of Commerce and Dominion Bank, bankers.

CANADA LANDED CREDIT CO.

Incorporated by Act of Parliament, 1858. Head office, 23 Toronto Street.

Directors—John Lang Blaikie, president; John Macdonald, vice-president; James Campbell, John Dunlop, Edward Bull, M D, Thomas Lailey, John B Osborne, John S Playfair, John Y Reid, James Young, Daniel Wilson, LL D, M A Parlane.

Bankers—National Bank of Scotland, London; Canadian Bank of Commerce, Federal Bank, Toronto.
Solicitor—John Hoskin, Esq, Q C.
Auditors—W B Phipps and Wm Hope.
Secretary—David McGee.

CANADA PERMANENT LOAN AND SAVINGS COMPANY.

Company's Buildings, Toronto Street, Toronto.

Incorporated by authority of Parliament, 1855.

Paid-up Capital, $2,000,000; reserve fund, $800,000; assets, 6,000,000. Receives deposits at interest. Loans money on Real Estate and Debentures.

Board of Directors—Joseph D Ridout, president; Peter Paterson, vice-president; James G Worts, Edward Hooper, Samuel Nordheimer, S B Smith, Joseph Robinson, A M Smith; Jones Brothers, solicitors; J Herbert Mason, manager.

Bank of Toronto, Bank of Montreal, Merchants' Bank, and Federal Bank of Canada, bankers.

CANADA COMPANY.

Hon George W Allan, Col K M Moffatt, commissioners; E L Cull, B Parsons, Alfred Wilson, W D Otter, Herbert Hamilton, E A Nash, C G Hallowell, clerks; Robert Stanley, messenger. Offices, 204 King east, corner of Frederick.

COMMERCIAL BUILDING AND INVESTMENT SOCIETY.

Corner Yonge and Adelaide.

Hon John McMurrich, president; John Burns, vice president; Robert D Ewing, James Dalziel, Robert Johnston, directors; John Rains, secretary-treasurer.

TORONTO HOUSE BUILDING ASSOCIATION.

7 and 9 Victoria Street.

Directors: Major George Greig, president; Rober Jaffray, vice-president; Edward Galley, Silas James Wm Gordon, James Sadd, Thomas McCraken, Hon Alexander Mackenzie, and John Burns. J K Kerr, QC, Solicitor; W I Mackenzie, Secretary.

FREEHOLD LOAN AND SAVINGS COMPANY.

Corner Church and Court Streets.

Capital, $600,000; Reserve, $200,000, in shares of $100 each.

Hon Wm McMaster, president; James Michie, vice-president; T S Stayner, Wm F McMaster, W J Macdonnell, A T Fulton, Wm Gooderham, jr, directors; Charles Robertson, secretary; R R Cathron, cashier; Wm A Douglass, BA, accountant; Robert Armstrong, inspector; John Leys, solicitor; Bank of Commerce, bankers.

THE FARMERS' LOAN AND SAVINGS COMPANY.

Office—17 Toronto Street.

Directors—Peleg Howland, president; James Crowther, vice-president; James Holden, Prof Loudon, John Smith, James Scott and Wm Thomas. The Dominion Bank, bankers; George S C Bethune, secretary and treasurer; Wm Mulock, solicitor.

THE LONDON AND CANADIAN LOAN AND AGENCY COMPANY (LIMITED.)

Incorporated by Act of Parliament. Capital, $5,000,000, in shares of $50 each.

President, the Hon W P Howland, CB, president of the Ontario Bank, president of the Confederation Life Assurance Co; vice-presidents, Lieut-Col C S Gzowski, CE, Toronto, vice-president of the Ontario Bank; A T Fulton, Esq, Toronto, director of Bank of Toronto; directors, Hon D A Macdonald, Lieut-Governor of Ontario; Donald A. Smith, Esq, Montreal; director of the Bank of Montreal; A R McMaster, Esq, (of A R McMaster & Bro), Toronto and London, England; Larratt W Smith, Esq, York township, president Building and Loan Association; J C T Cochrane, Esq, Brockville; Donald McInnes, Esq, Hamilton, president Bank of Hamilton; Hon James R Benson, St Catharines, director Imperial Bank of Canada; T D McConkey, Esq. Barrie, Sheriff County Simcoe; D Macfie, Esq, London, president Dominion Savings Society. Canadian bankers, Canadian Bank of Commerce and its branches,

MRS. KELLEY'S for Crewel, Pompadour, Nett and Cretonne Work.
Palace Wool Store, corner Grenville and Yonge Streets

Ontario Bank and its branches; manager, J Grant Macdonald, Esq; registrar and accountant, M Robins; inspector, V B Wadsworth; solicitors, Messrs. Howland, Arnoldi & Ryerson, Toronto.

Head office—44 King west, Toronto.

CONFEDERATION LIFE ASSOCIATION.

Incorporated by special Act of the Dominion Parliament.

Guarantee capital, $500,000; $85,800 deposited with Dominion Government. Mixed Company, combining Stock and Mutual plans. Head office, Temple Chambers, Toronto street.

Hon W P Howland, C B, President. Hon William McMaster, Senator, President Canadian Bank of Commerce; Wm Elliot, Esq, President People's Loan and Deposit Co, vice-presidents. Sir Francis Hincks, K C M G, C B; Hon James Macdonald, M P, Halifax; Robert Wilkes, Esq, Benjamin Morton, Esq, W H Beatty, Esq, solicitor T G & B R R; Hon Isaac Burpee, M P, Minister of Customs; Edward Hooper, Esq, J Herbert Mason, Esq, manager Canada Permanent Loan and Savings Co; Jas Young, Esq, Hon T N Gibbs; F A Ball, Esq, manager British America Assurance Co; M P Ryan, Esq, M P, Montreal; S Nordheimer, Esq, President Federal Bank; W H Gibbs, directors. Canadian Bank of Commerce, bankers. C Carpmael, M A, F R A S, late Fellow of St John's College Cambridge, actuary. John P Russell, Esq, M D, W T Aikins, Esq, M D, Wm Oldright, Esq, M D, medical advisers. John K Macdonald, Esq, Managing director.

THE BRITISH CANADIAN LOAN AND INVESTMENT COMPANY (LIMITED).

14 Adelaide Street East.

Capital authorized by charter, $5,000,000.

President, A H Campbell, Esq; vice-president, George Greig, Esq; directors, Sir Alex T Galt, GCMG; His Honor D A Macdonald, Hon John Simpson, John Burns, Esq, Donald Mackay, Esq, G L Beardmore, Esq, William Ince, Esq; bankers, the Bank of Montreal, the Canadian Bank of Commerce; solicitors, Messrs Blake, Kerr, Boyd & Cassels; manager, J Turnbull.

TRUST AND LOAN COMPANY OF CANADA.

25 Toronto Street.

Wm Chapman and Walter Gillespie, commissioners; W B Bridgman Simpson, secretary to the commissioners; James O N Ireland, accountant; Alfred M Patton, registrar; H C Otter and E C J Woods, clerks; Andrew Gray, messenger.

UNION LOAN AND SAVINGS COMPANY

Union Block, Toronto Street.

Francis Richardson, president; A Lepper, vice-president; James Fleming, W B Geikie M D, James McGee, Robert H Trotter, directors; William Mortimer Clark, solicitor; W Maclean, secretary-treasurer. Bankers—The Dominion Bank, Toronto, and the National Bank of Scotland, Edinburgh, agents in Scotland; George Allan, advocate, Aberdeen; Carson & McKenzie, accountants, Glasgow.

WESTERN CANADA LOAN AND SAVINGS COMPANY.

Incorporated by authority of Parliament—70 Church street.

Hon George W Allan, Senator, president; George Gooderham, Esq, vice-president; William Gooderham, Hon D L McPherson, Samuel Platt, Thomas H Lee, George W Lewis, directors; Walter S Lee, manager; Robert Gilmour, P L S, inspector; Robertson, O'Brien & Scott, solicitors; Bankers, Bank of Toronto, Dominion B , and Merchants Bank of Canada.

ROYAL CANADIAN HUMANE SOCIETY.

Patrons: His Excellency the Earl of Dufferin, K P, K C B; the Hon D A Macdonald, Lieutenant-Governor of Ontario; Angus Morrison, Esq, Mayor of Toronto. Committee: H Bailey, Esq, Chairman; W J Bird, Secretary. Solicitors: Messrs Thorn & Hall.

ONTARIO SOCIETY FOR THE PREVENTION OF CRUELTY TO ANIMALS.

His Excellency Earl Dufferin, K C B; the Hon D A Macdonald, Lieutenant-Governor of Ontario, patrons; the Hon W C Howland, C B, president; Hon G W Allan, Goldwin Smith, M A, vice-presidents; J A Boyd, hon solicitor; G H Wilson, hon treasurer; Frank Rutledge, hon secretary, Rossin House; B Cooper, agent and inspector.

MECHANICS' INSTITUTE.

Corner of Church and Adelaide.

Thomas Davison, President; D C Ridout, 1st Vice-President; J Fensom, 2nd Vice-President; G B Morriss, Treasurer; John Davy, Secretary.

National.

CALEDONIAN SOCIETY.

Ald J Ritchie, President; W Adamson Vice-President; Robert A Fraser, Secretary. Meets 1st Tuesday evening each month, in room, Shaftsbury Hall.

ST. ANDREW'S SOCIETY.

Office-bearers for 1878-9:—President, Hon George Brown; 1st Vice-President, Wm Ramsay; 2nd, Wm Davidson, BA; Chaplains, Rev Dr Barclay, Rev Dr Topp, Rev D J Macdonnell and Rev Wm Mitchell; treasurer, I C Gilmor; Secretary, Kenneth A Miller.

Society holds its meeting on the second Thursday of the month of February, May, August and November.

SONS OF ENGLAND BENEVOLENT SOCIETY.

Grand Lodge—Grand President, Bro Peter Millington, grand secy, Bro James Banks. Lodge Room corner of Church and Colborne streets.

Lodge Albion—President, Bro Terry; secretary, Bro Packston

Lodge Kent—President, Bro Caddick; secy, Bro Banks. Occident Hall, Queen st west.

Lodge Middlesex—President, Bro Bell, secretary, Bro Taylor.

Lodge York—President, Bro Unitt; secretary, Bro Thompson.

GRAND CAMP S O S.

The address of the Secretary of the Grand Camp of the Sons of Scotland is J C MacMillan, P O box 679, Toronto, from whom all information in regard to the Order can be obtained.

ST. ANDREW'S CAMP, NO. 3, SONS OF SCOTLAND.

Meets in Awscal Hall, Berkeley street, every alternate Friday.

Officers—C Hunter, Chief; Robt Muir, Chieftain; John Gray, Financial Sec; J C MacMillan, Treasurer; James McKenzie, Chaplain; S Gorrie, Marshal; R Fraser, Standard Bearer; J Clark, Senior Guard.

ROBERT BURNS CAMP, NO 1 SONS OF SCOTLAND.

Meets in Temperance Hall, Temperance st, every alternate Wednesday. *Officers*—R Malcolm, Chief, J A McRea, Chieftain; D Stewart, R Secty; R McMillan, Treasurer; D H Watt, Chaplain; D Coutts, Marshal; D Smith, Standard-bearer; R Murray, Senior Guard; J Thompson, Junior Guard; E Anderson, Past Chief; D K Anderson, Piper.

ROBERT DE BRUCE CAMP NO 2, SONS OF SCOTLAND.

Meets in Occident Hall, cor of Queen and Bathurst streets on the first and third Tuesdays in every month, at 8 o'clock. *Officers*—G A Shaw, Chief; M J Paterson, Chieftain; G Wilkie, R Secy; A Oliphant, F Secy; Jas Wright, Treasurer; G Fraser, Chaplain; D Cummings, Marshal; D Grant, Standard Bearer; F Cockburn, Senior Guard; N Ross, Junior Guard; D A Macdonald, Past Chief; Murdoch McLennan, Piper.

Irish National Societies.

ST. PATRICK'S SOCIETY.

Meets 1st Thursday in Young Irishmen's Hall, Little Richmond street. J Glynn, president; P Herbert, secretary.

CANADA LIFE ASSURANCE CO'Y, Office 46 King St. W.

E. B. A. O'CONNELL BRANCH NO. 2.

Meets 2nd and 4th Wednesday, in Trades Assembly Hall. J McIlroy, president; S Byrne, secretary.

E. B. A. NO. 4.

Meets in school-house, Leslieville, 1st and 4th Tuesday. D West, president; J Finucane, secretary. T H Maher, Grand President of Ontario.

GRATTAN BENEVOLENT ASSOCIATION.

Meets 1st Thursday in St John's Hall, Bond-st. Ed M Meehan, president; J J Culliton, secretary.

YOUNG IRISHMEN NO. 1.

Meets 1st Tuesday in St Patrick's Hall, East Market square. Joseph Thornton, president; Thos Clyne, secretary.

YOUNG IRISHMEN NO. 11.

Meet 1st Wednesday in their own Hall, Little Richmond street. W Louney, president; T Maney, secretary.

IRISH PROTESTANT BENEVOLENT SOCIETY.

Officers for 1878-79.—President, Capt W F McMaster; Vice-Presidents, A T McCord, Esq, Warring Kennedy, Esq, F W Kingston, J G Hodgins, LLD; George M Evans, M A, and Hon Vice-Chancellor Blake; Treasurer, Robert Wilkes, Esq; Secretary, Thomas Houston. Meets first Friday in every month, in Lecture room in Shaftesbury Hall, at 8 o'clock p m.

YROK PIONEERS.

Officers 1879.—Rev Saltern Givens, president; Rev Dr Scadding, 1st vice-president; Lord Bishop Fuller, 2nd vice-president; James G Worts, Esq, 3rd vice-president: Wm J Coates, Esq, 4th vice-president; Wm Gooderham, sr, Esq, 5th vice-president; Major John Paul, 6th vice-president; Wm B Phipps, Esq, banker, treasurer; Alexander Hamilton, secretary; R H Oates, chairman of committee; Wm Barchard, Wm H Doel, N L Piper, W Lea, Philip Armstrong, Peter Hutty, Nathaniel Allen Gamble, James Ashfield and Captain John McGann, committee.

Theatres.

Grand Opera House—M A Pitou, manager. Adelaide street, between Bay and Yonge. King street entrance from Thomas' English Chop House lane n

Royal Opera House—George Holman, lessee and manager. King street west, between 99 and 101.

Lyceum Theatre.

Bayley & Lauder, proprietors, 90 and 92 King west.

TORONTO PHILHARMONIC SOCIETY.

Patron: His Excellency the Right Hon the Earl of Dufferin, K P, K C B. President: S Nordheimer, Esq, 1st Vice-President, Jas Boustead, Esq, 2nd Vice-President, Mr R L Cowan. Executive Committee: Miss Reid, Mrs Morris, Mrs Hamilton, Mr J T Jones, Mr F Warrington, Mr Chas Boeckh, sr, Mr C G Walker, Mr R H Bowes, Mr Charles Pearson. Conductor: Mr F H Torrington. Organist: Miss Kerr. Hon Treasurer: Mr P Jacobi. Secretary, Geo A R Simpson.

PIM & CASPAR,

Insurance & General Agents,

AND

ISSUERS OF MARRIAGE LICENSES,

323 QUEEN ST. WEST.

JOSEPH PIM. A. C. CASPAR.

Victoria Compound Syrup of Hypophosphites is well adapted for all age and constitutions.

SURETYSHIP.

THE
Canada Guarantee Comp'y

Makes the Granting of Bonds of Suretyship

ITS SPECIAL BUSINESS.

The full deposit of $50,000 has been made with the GOVERNMENT.

It is the only Company transacting GUARANTEE business that has made any such deposit.

This Company is not mixed up with any other business.

This Company has now adopted a system of

BONUS TO THE INSURED,

Full particulars of which may be ascertained by reading the Report.

HEAD OFFICE.

103 St. Francois Xavier Street, - - - - MONTREAL.

PRESIDENT:

SIR ALEXANDER T. GALT.

VICE-PRESIDENT:

JOHN RANKIN, ESQ.

MANAGER:

EDWARD RAWLINGS.

TORONTO BRANCH.

DIRECTORS.

JOHN L. BLAIKIE, Esq.
A. R. McMASTER, Esq.
WM. GOODERHAM, Jr., Esq.
C. S. GZOWSKI, Esq.

AGENTS,

ALEXANDER & STARK,

Corner Adelaide and Victoria Streets.

ALBION HOTEL

McGill and St. Paul Streets, MONTREAL.

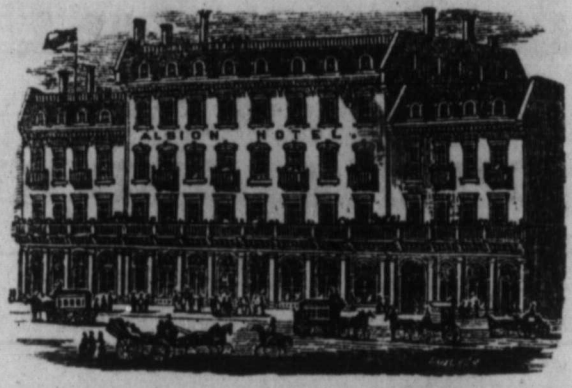

The Albion Hotel is one of the largest and most comfortable in the City of Montreal. It is centrally located, and possesses every convenience which the travelling community require. Merchants visiting the city will find the Albion conveniently situated for their business.

CHARGES, $1.50 PER DAY.

STEARNS & MURRAY, - - Proprietors.

OSHAWA CABINET COM'PY,

Furniture Manufacturers.

Cheapest Furniture House in the Dominion.

AN IMMENSE STOCK ALWAYS ON HAND.

Warerooms.—97 Yonge Street.

JAMIESON'S

CELEBRATED

$3.50 PANTS!

MADE TO ORDER OF ALL WOOL, Scotch, English and Canadian.

SEE HIS $16.00 SUITS!

Simple directions for self-measurement are forwarded that will enable any gentleman to

TAKE HIS OWN MEASURE

as correctly as if taken by a practical tailor

P. JAMIESON,

COR. YONGE AND QUEEN STREETS.

WOOD ENGRAVING. **LITHOGRAPHING.**

DOMINION ENGRAVING COMPANY,

51 KING STREET EAST.

TORONTO, ONT.

DESIGNING.
COLOR PRINTING.

M. HOWIE,
MANAGER.