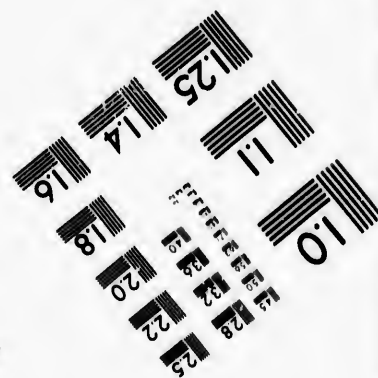
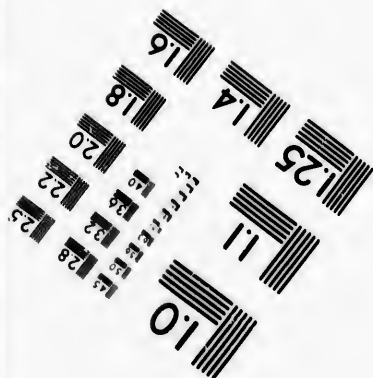
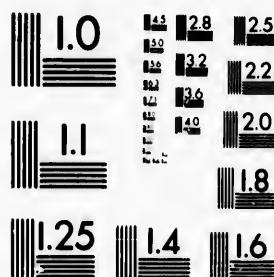

**IMAGE EVALUATION
TEST TARGET (MT-3)**



**Photographic
Sciences
Corporation**

23 WEST MAIN STREET
WEBSTER, N.Y. 14580
(716) 872-4503

Canadi



**CIHM/ICMH
Microfiche
Series.**

**CIHM/ICMH
Collection de
microfiches.**



Canadian Institute for Historical Microreproductions / Institut canadien de microreproductions historiques



© 1982

Technical and Bibliographic Notes/Notes techniques et bibliographiques

The Institute has attempted to obtain the best original copy available for filming. Features of this copy which may be bibliographically unique, which may alter any of the images in the reproduction, or which may significantly change the usual method of filming, are checked below.

- Coloured covers/
Couverture de couleur
- Covers damaged/
Couverture endommagée
- Covers restored and/or laminated/
Couverture restaurée et/ou pelliculée
- Cover title missing/
Le titre de couverture manque
- Coloured maps/
Cartes géographiques en couleur
- Coloured ink (i.e. other than blue or black)/
Encre de couleur (i.e. autre que bleue ou noire)
- Coloured plates and/or illustrations/
Planches et/ou illustrations en couleur
- Bound with other material/
Relié avec d'autres documents
- Tight binding may cause shadows or distortion along interior margin/
La reliure serrée peut causer de l'ombre ou de la distorsion le long de la marge intérieure
- Blank leaves added during restoration may appear within the text. Whenever possible, these have been omitted from filming/
Il se peut que certaines pages blanches ajoutées lors d'une restauration apparaissent dans le texte, mais, lorsque cela était possible, ces pages n'ont pas été filmées.
- Additional comments:/
Commentaires supplémentaires:

L'institut a microfilmé le meilleur exemplaire qu'il lui a été possible de se procurer. Les détails de cet exemplaire qui sont peut-être uniques du point de vue bibliographique, qui peuvent modifier une image reproduite, ou qui peuvent exiger une modification dans la méthode normale de filmage sont indiqués ci-dessous.

- Coloured pages/
Pages de couleur
- Pages damaged/
Pages endommagées
- Pages restored and/or laminated/
Pages restaurées et/ou pelliculées
- Pages discoloured, stained or foxed/
Pages décolorées, tachetées ou piquées
- Pages detached/
Pages détachées
- Showthrough/
Transparence
- Quality of print varies/
Qualité Inégale de l'impression
- Includes supplementary material/
Comprend du matériel supplémentaire
- Only edition available/
Seule édition disponible
- Pages wholly or partially obscured by errata slips, tissues, etc., have been refilmed to ensure the best possible image/
Les pages totalement ou partiellement obscurcies par un feuillet d'errata, une pelure, etc., ont été filmées à nouveau de façon à obtenir la meilleure image possible.

This item is filmed at the reduction ratio checked below/
Ce document est filmé au taux de réduction indiqué ci-dessous.

10X	14X	18X	22X	26X	30X
<input type="checkbox"/>	<input type="checkbox"/>	<input checked="" type="checkbox"/>	<input type="checkbox"/>	<input type="checkbox"/>	<input type="checkbox"/>
12X	16X	20X	24X	28X	32X

The copy fil
to the gene

The images
possible co
of the origi
filming con

Original cop
beginning v
the last pag
sion, or the
other origin
first page w
sion, and e
or illustrate

The last rec
shall contai
"INUED"),
whichever a

Maps, plate
different rec
entirely incl
beginning in
right and to
required. Th
method:

The copy filmed here has been reproduced thanks to the generosity of:

Library of the Public
Archives of Canada

The images appearing here are the best quality possible considering the condition and legibility of the original copy and in keeping with the filming contract specifications.

Original copies in printed paper covers are filmed beginning with the front cover and ending on the last page with a printed or illustrated impression, or the back cover when appropriate. All other original copies are filmed beginning on the first page with a printed or illustrated impression, and ending on the last page with a printed or illustrated impression.

The last recorded frame on each microfiche shall contain the symbol → (meaning "CONTINUED"), or the symbol ▼ (meaning "END"), whichever applies.

Maps, plates, charts, etc., may be filmed at different reduction ratios. Those too large to be entirely included in one exposure are filmed beginning in the upper left hand corner, left to right and top to bottom, as many frames as required. The following diagrams illustrate the method:

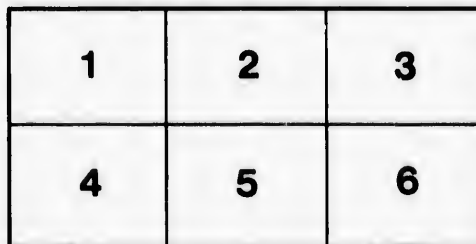
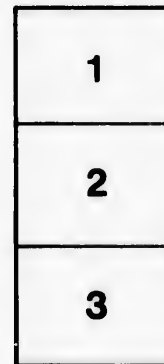
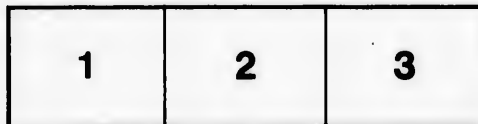

L'exemplaire filmé fut reproduit grâce à la générosité de:

La bibliothèque des Archives
publiques du Canada

Les images suivantes ont été reproduites avec le plus grand soin, compte tenu de la condition et de la netteté de l'exemplaire filmé, et en conformité avec les conditions du contrat de filmage.

Les exemplaires originaux dont la couverture en papier est imprimée sont filmés en commençant par le premier plat et en terminant soit par la dernière page qui comporte une empreinte d'impression ou d'illustration, soit par le second plat, selon le cas. Tous les autres exemplaires originaux sont filmés en commençant par la première page qui comporte une empreinte d'impression ou d'illustration et en terminant par la dernière page qui comporte une telle empreinte.

Un des symboles suivants apparaîtra sur la dernière image de chaque microfiche, selon le cas: le symbole → signifie "A SUIVRE", le symbole ▼ signifie "FIN".

Les cartes, planches, tableaux, etc., peuvent être filmés à des taux de réduction différents. Lorsque le document est trop grand pour être reproduit en un seul cliché, il est filmé à partir de l'angle supérieur gauche, de gauche à droite, et de haut en bas, en prenant le nombre d'images nécessaire. Les diagrammes suivants illustrent la méthode.

emplaire
r. Les détails
uniques du
uvent modifier
nt exiger une
ale de filmage

ad/
ées

oxed/
u piquées

al/
mentaire

red by errata
efilmed to

lement
ta, une pelure,
de façon à
ible.

0X

32X

AI

Year



CALCUL

Sol

Being in La

But wi

The Univers

: Feasts &

Chur

Eclipses

Rising &

Sun

By

PRINTED AND

CR

W. Menchin
ALMANACK,

FOR THE ~~ALMA~~

Year of our Lord,

1820

11.3
21.22
3.4
5
20

BEING BISSEXTILE OR LEAP YEAR.

CALCULATED FOR THE MERIDIAN OF

Saint John, N. B.

Being in Latitude 45° 20' North, Longitude 66° 3' West ;

But will serve for any part of the Province.

CONTAINING

The *Universal Calendar,*
Feasts and Fasts of the
Church, &c.
Eclipses of the Luminaries
Rising and Setting of the
Sun and Moon,

The *Moon's Place,*
Equation of Time,
Time of High Water,
List of Provincial Officers
Sitting of Courts,
&c. &c. &c.

By BERNARD KIERNAN, T. M. & L. S.

SAINT JOHN :

PRINTED AND SOLD BY HENRY CHUBB, AT THE SIGN OF THE
CROWN AND MITRE, PRINCE WILLIAM STREET.

ECLIPSES of the GREAT LUMINARIES in the YEAR 1820.

There will be Four ECLIPSES this Year ; two of the SUN and two of the MOON, alternately as follows, viz :—

March 14th—The SUN will be eclipsed in Longitude 11 Signs, 23° 55' 6 at 8h 57m.—Moon's latt. 43' 54" S. This Eclipse, though invisible to us, will be central on the Meridian, at 8h. 23m. morning, in latt 56° 33' South, long. 11° 43' West, that is, a little to the Eastward of Candlemas-Islands, in the South Seas.

— 20th—The Moon will be partially but invisibly Eclipsed ♀ at 2h. 22m. afternoon.

September 7th—There will be a very small Eclipse of the SUN, the time of Greatest Obscuration will be at 7h: 49m. morning, two-thirds of a digit only observed on the upper or northern limb.

September 22d—The MOON will be partially and visibly Eclipsed—

Beginning at	0h. 49m.	} Apparent time Morning.
Middle	2h. 18m.	
Ecliptic ♀	2h. 29½m.	
End	3h. 46m.	

Digits Eclipsed 10½ on the Moon's Southern Limb.

♀ VENUS will be Evening Star from the beginning of this Year till July 30, then Morning Star to the end.

♃ JUPITER will shine with his greatest lustre in the month of September ; and ♄ SATURN in that of October.

The Names and Characters of the Twelve SIGNS of the ZODIAC.

♈ Aries, head.	♎ Libra, reins.
♉ Taurus, neck.	♏ Scorpio, secrets.
♊ Gemini, arms.	♐ Sagitarius, thighs.
♋ Cancer, breast.	♑ Capricornus, knees.
♌ Leo, heart.	♒ Aquarius, legs.
♍ Virgo, belly.	♓ Pisces, feet.

The
 ☉ ☽ Th
 ☉ ☾
 ♀ Merc
 ♀ Venu
 ☉ The

The
 ♀ Conj
 same
 * Sexti
 ☐ Quar
 △ Trin

VULGAR
 Fo
 Dominic
 Golden
 Epact

February
 May .

Septuagesim
 Quin. or Sh
 Ash Wedn
 Mid Lent S
 Palm Sund
 Easter Day

H
 1st January
 30th do. K
 17th Marc
 25th do. L
 23d April,
 29th May,
 4th June, J
 24th do. S
 12th Aug.
 birth of
 22d Sept.
 29th do. M

YEAR 1820.

Two of the SUN
viz:—

Latitude 11 Signs.
Lat. 43° 54' S.
to us, will be
23m. morning.
43' West, than
of Candlemas-

but invisibly
on.

Eclipse of the
obscuration will
birds of a digit
or northern

ly and visibly

m. } Apparent
m. } time
n. } Morning
n. }
ern Limb.

inning of this
l.
n the month of

GNS of the

eins.
secrets.
us, thighs.
rnus, knees.
s, legs.
ect.

The Names and Characters of the PLANETS.

☉ ☽ The Sun.	♄ Mars.
☾ ☽ ☽ The Moon.	♃ Jupiter.
☿ Mercury.	♄ Saturn.
♀ Venus.	♃ Herschel.
♁ The Earth.	

The Names and Characters of the ASPECTS.

♁ Conjunction, or in the same Degree.	♁ Opposition, 180 Degrees.
* Sextile, 60 Degrees.	♁ Dragon's Head, or ascending Node.
□ Quartile, 90 Degrees.	♁ Dragon's Tail, or descending Node.
△ Trine, 120 Degrees.	

VULGAR NOTES AND CHRONOLOGICAL CYCLES

For 1820—Being BISSEXTILE OR LEAP YEAR.

Dominical Letters . BA	Cycle of the Sun . 9
Golden Number . . 16	Roman Indiction . 8
Epact 15	Julian Period . 6523

EMBER DAYS.

February 23, 25, and 26	September 20, 22, and 23
May . . 24, 26, and 27	December 20, 22, and 23

MOVEABLE FEASTS.

Septuagesima Sun. Feb. 7	Low Sunday, April 9
Quin. or Shrove Sun. Feb. 13	Rogation Sunday, May 7
Ash Wednesday, 16	Ascension Day, 11
Mid Lent Sunday, March 12	Whit Sunday, 21
Palm Sunday, 26	Trinity Sunday, 28
Easter Day, April 2	Advent Sunday, Dec. 3

HOLIDAYS AT THE PUBLIC OFFICES.

1st January, New-Years day.	25th Oct. Geo. III. accession.
30th do. King Charles Mar.	5th Nov. Gun Powder Plot.
17th March, Saint Patrick.	30th do. St. Andrew.
25th do. Lady Day.	25th December, Christmas.
23d April, Saint George.	26th } Christmas Holidays.
29th May, K. C's. H. res.	27th }
4th June, King's birth day.	28th }
24th do. Saint John.	Good Friday.
12th Aug. Prince of Wales' birth day.	Easter Monday.
	Easter Tuesday.
22d Sept. Geo. III. crowned.	Whit Monday.
29th do. Michaelmas day.	Whit Tuesday.

Handwritten mark

JANUARY hath XXXI Days.

1820

- 1 First to the Gods thy humble homage pay ;
The greatest this and first of laws obey.
- 2 Perform thy vows—observe thy plighted troth,
And let religion bind thee to thy oath.

Last Quarter 8th, 58 minutes after 11 morning.
New Moon 15th, 29 minutes after 0 afternoon.
First Quarter 22d. 18 minutes after 4 morning.
Full Moon 30th, 21 minutes after 1 morning.

D. M.	D. W.	CALENDAR, &c.	rises	sets	☽	r. ● s.	H. W.
			H. M.	H. M.	P.	H. M.	H. M.
1	7	Circumcision,	7 37	4 23	♄	5 26	12 8
2	S.	2d Sunday after Christmas,	7 37	4 23	♁	6 31	12 42
3	2	☽ Apogee, <i>a</i>	7 36	4 24	♁	7 37	1 14
4	3	☉ slow of Clock 5' <i>fall</i>	7 36	4 24	♁	8 39	1 46
5	4	<i>of</i>	7 35	4 25	♁	9 43	2 20
6	5	Epiphany, <i>snow</i>	7 35	4 25	♁	10 46	2 54
7	6	<i>or</i>	7 34	4 26	♁	11 48	3 36
8	7	Lucian, <i>rain,</i>	7 34	4 26	♁	morn.	4 28
9	S.	1st Sun. after Epiphany,	7 33	4 27	♁	0 57	5 20
10	2	<i>followed</i>	7 33	4 27	♁	2 6	6 36
11	3	☉ slow of Clock 8' <i>by</i>	7 32	4 28	♁	3 20	7 56
12	4	<i>by</i>	7 31	4 29	♁	4 44	9 0
13	5	Day 9 hours long,	7 30	4 30	♁	5 50	9 52
14	6	<i>hard</i>	7 29	4 31	♁	7 0	10 44
15	7	☉ slow of Clock 9' 30" <i>sets</i>	7 28	4 32	♁	sets	11 32
16	S.	2d Sun. af. Epi. ☽ Perigee	7 27	4 33	♁	5 35	12 18
17	2	<i>frost.</i>	7 26	4 34	♁	7 1	12 56
18	3	☉ slow of Clock 10' 30" <i>more</i>	7 25	4 35	♁	8 32	1 40
19	4	<i>more</i>	7 24	4 36	♁	9 42	2 28
20	5	Fabian <i>Mr. Floodmarm</i> <i>snow</i>	7 23	4 37	♁	11 7	2 56
21	6	Agnes, <i>and</i>	7 22	4 38	♁	morn.	3 22
22	7	Vincent, <i>stormy</i>	7 21	4 39	♁	0 11	4 10
23	S.	3d Sun. after Epiphany,	7 20	4 40	♁	1 25	5 18
24	2	<i>weather</i>	7 19	4 41	♁	2 35	6 36
25	3	Conversion of St. Paul, <i>to</i>	7 18	4 42	♁	3 47	7 44
26	4	<i>to</i>	7 17	4 43	♁	4 51	8 34
27	5	Duke of Sussex born,	7 16	4 44	♁	5 47	9 20
28	6	Day 9h. 30m. long, <i>the</i>	7 15	4 45	♁	6 3	10 10
29	S.	<i>end.</i>	7 14	4 46	♁	7 10	10 44
30	2	Septuag. Sun. King Chas. I	7 12	4 48	♁	rises.	11 2
31	3	☽ Apogee. [martyr]	7 11	4 49	♁	6 25	12 4

March

- 3 With
- And g
- 4 By use
- Thy g
- 5 From
- Of oth

Last Qu
New Mo
First Qu
Full Mo

D. M.	D. W.	
1	3	
2	4	Purific
3	5	
4	6	
5	7	Agatha
6	S.	Sexiges
7	2	
8	3	Day 10
9	4	
10	5	☉ slow
11	6	
12	7	
13	S.	Quinqu
14	2	VALENT
15	3	Shrove
16	4	Ash W
17	5	
18	6	Day 10
19	7	
20	S.	1st Sun
21	2	
22	3	
23	4	
24	5	St. Ma
25	6	
26	7	
27	S.	2d Sun
28	2	
29	3	Day 11

1820

Thomas Wetmore born in 1763
 Jedidah Slason ——— in 1765

FEBRUARY hath XXIX Days
 Mark Needham born in 1778.

- 3 With lowly duty to thy parents bow,
 And grace and favor to thy kindred show.
- 4 By use thy stronger appetites assuage,
 Thy gluttony, thy sloth, thy pride, thy rage.
- 5 From each dishonest act of shame forbear,
 Of others and thyself alike beware.

Last Quarter 7th, 50 minutes after 4 morning.
 New Moon 13th, 52 minutes after 10 afternoon.
 First Quarter 20th, 50 minutes after 5 afternoon.
 Full Moon 28th, 30 minutes after 8 afternoon.

ning.
 non.
 ning.
 ng.

☾	r. ● s.	H. W.
P. H. M.	H. M.	H. M.
5	26	12 8
6	31	12 42
8	37	1 14
9	43	1 46
10	46	2 20
11	48	3 36
13	morn.	4 28
15	0 57	5 20
17	2 6	6 36
19	3 20	7 56
21	4 44	9 0
23	5 50	9 52
25	7 0	10 44
27	sets	11 32
29	5 35	12 18
31	7 1	12 56
1	8 32	1 40
3	9 42	2 28
5	11 7	2 56
7	morn.	3 22
9	0 11	4 10
11	1 25	5 18
13	2 35	6 36
15	3 47	7 40
17	4 51	8 38
19	5 47	9 20
21	6 3	10 10
23	7 10	10 48
25	rises.	11 28
27	6 25	12 5

CALENDAR, &c.		rises ☉ sets	☽	r. ● s.	H. W.
D.	D. W.	H. M.	H. M.	P. H. M.	H. M.
1	3	7 9 4 51	☽	7 25	12 48
2	4	7 8 4 52	☽	8 28	1 12
3	5	7 6 4 54	☽	9 20	0 42
4	6	7 5 4 55	☽	10 37	2 15
5	7	7 3 4 57	☽	11 43	0 51
6	8	7 2 4 58	☽	morn.	3 46
7	2	7 1 4 59	☽	0 55	4 22
8	3	7 0 5 0	☽	2 9	5 52
9	4	7 59 4 1	☽	3 27	6 58
10	5	7 58 5 2	☽	4 38	7 40
11	6	7 56 5 4	☽	5 39	9 30
12	7	7 54 5 6	☽	6 30	10 22
13	8	7 53 5 7	☽	sets	11 12
14	2	7 52 5 8	☽	5 47	12 0
15	3	7 50 5 10	☽	6 40	0 28
16	4	7 49 5 11	☽	8 36	1 8
17	5	7 47 5 12	☽	9 40	0 47
18	6	7 46 5 13	☽	11 6	2 26
19	7	7 44 5 15	☽	morn	3 10
20	8	7 43 5 17	☽	0 21	4 4
21	2	7 41 5 19	☽	1 35	5 18
22	3	7 39 5 21	☽	2 43	6 15
23	4	7 38 5 23	☽	3 43	7 36
24	5	7 37 5 25	☽	4 31	8 40
25	6	7 35 5 25	☽	5 12	9 28
26	7	7 34 5 26	☽	5 42	10 0
27	8	7 32 5 28	☽	6 8	10 42
28	9	7 31 5 29	☽	rises	11 20
29	3	7 29 5 31	☽	6 22	11 52

~~...~~
 Purification of B. V. M.
Cleat
 Agatha. *and*
 Sexagesima Sunday.
cold weather
 Day 10h. long.
 ☉ slow of clock, 14' 36"
for
 S. Quinquagesima Sunday. *some*
 VALENTINE. ☽ Perigee.
 Shrove Tuesday. *days.*
 Ash Wednesday.
Fair
 Day 10h. 30m. long.
 ☽ ☽ ☽
 S. 1st Sunday in Lent.
and
moderate.
 St. Mathias. D. Cam. born
Stormy
weather
 S. 2d Sun. in Lent. ☽ Apo.
to the
 Day 11h. long. *end*

MARCH hath XXXI Days.

1820

- 6 Let rev'rance of thyself thy thoughts control,
And guard the sacred temple of thy soul.
7 Let justice o'er thy word and deed preside;
And reason e'en thy meanest actions guide.

Last Quarter 7th, 46 minutes after 5 afternoon.
New Moon 14th, 57 minutes after 8 morning.
First Quarter 21st, 37 minutes after 9 morning.
Full Moon 29th, 22 minutes after 2 afternoon.

D. M.	D. W.	CALENDAR, &c.	ises ☉ sets		D	r. s.		H. W.			
			H. M.	H. M.		P.	H. M.	H. M.			
4		St. DAVID, <i>mild</i>	5	27	5	33	29	7	31	12	28
5		Chad. Shortest twilights,	5	25	5	35	28	8	29	12	56
6		☉ slow of Clock 12' 10"	5	24	5	36	28	9	37	1	27
7		<i>and</i>	5	22	5	38	27	10	47	1	57
8		3d Sun. in Lent. Bat. of Bar.	5	21	5	39	18	11	56	2	28
9		<i>moderate</i>	5	19	5	41	7	morn.	3	18	
10		Perpetua, <i>for</i>	5	18	5	42	1	1	13	4	32
11		<i>some</i>	5	16	5	44	28	2	26	5	40
12		Day 11h. 30m. long,	5	15	5	45	25	3	26	7	14
13		<i>days.</i>	5	13	5	47	28	4	24	8	28
14			5	12	5	48	28	5	4	9	24
15		3. 4th Sun. in Lent. Mid L. Su	5	11	5	49	27	5	36	10	12
16		☽ Perigee, <i>now</i>	5	9	5	51	28	6	3	11	0
17		☉ eclips. invisible, <i>look</i>	5	8	5	52	29	sets.	11	36	
18		☉ slow of Clock 9'	5	6	5	54	29	7	24	12	13
19		<i>for</i>	5	5	5	55	25	8	45	12	48
20		St. PATRICK, <i>snow</i>	5	3	5	57	23	10	5	1	27
21		Edw. King of West Saxons,	5	2	5	58	22	11	22	2	8
22		5th Sunday in Lent, <i>or</i>	5	1	5	59	21	morn.	2	54	
23		☉ ent. ☽ at 11h. 54m. morn.	5	0	6	0	21	0	55	3	50
24		Benedict. <i>rain for</i>	5	58	6	2	25	1	41	4	43
25		<i>some</i>	5	56	6	4	17	2	36	5	46
26		☉ slow of Clock 6' 40"	5	54	6	6	28	3	19	7	12
27		<i>time.</i>	5	52	6	8	28	3	53	8	16
28		Annunc. of B.V.M. ☽ Apog.	5	50	6	10	27	4	29	9	3
29		5. 6th Sun. in Lent. Palm Sun.	5	49	6	11	26	4	43	9	43
30		Peace of Amiens 1802,	5	47	6	13	16	5	0	10	16
31		<i>moderate</i>	5	46	6	14	2	5	18	10	40
		☽ eclips. invisible, <i>and</i>	5	44	6	16	28	risos.	11	28	
		<i>clear to</i>	5	43	6	17	28	7	34	11	56
		Good Friday. <i>the end.</i>	5	41	6	19	28	8	42	12	2

D. M.	D. W.	
1		
2	S.	Ea
3		Ea
4	S.	Ea
5		
6	S.	☉
7		
8	S.	Da
9		lat
10		
11	S.	
12		Ro
13	S.	
14		
15	S.	☉
16		2d
17	S.	
18		
19	S.	Al
20		
21	S.	☉
22		
23	S.	3d
24		
25	S.	St.
26		
27	S.	☉
28		
29	S.	
30		4th

1819-

For know that death is man's appointed doom ;
 Know that the day of great accounts will come ;
 When thy past life will strictly be survey'd,
 Each word, each deed be in the balance laid,
 And all the good, and all the ill must justly be repaid.

Last Quarter 6th, 0 minutes after 3 morning.
 New Moon 12th, 50 minutes after 6 afternoon.
 First Quarter 20th, 58 minutes after 2 morning.
 Full Moon 28th, 31 minutes after 5 morning.

noon.
 ning.
 orning.
 noon.

D.	r. ● s.	H. W.
P.	H. M.	H. M.
3	7 31	12 28
5	8 29	12 56
6	9 37	1 27
8	10 47	1 57
9	11 56	2 28
11	norn.	3 18
12	1 13	4 32
14	2 26	5 40
15	3 26	7 14
17	4 24	8 28
18	5 4	9 24
19	5 36	10 12
21	6 3	11 0
22	etc.	11 36
24	7 24	12 15
25	8 45	12 48
27	10 5	1 27
28	11 22	2 8
29	norn.	2 54
30	0 55	3 50
1	1 41	4 43
4	2 36	5 46
6	3 19	7 12
8	3 53	8 16
10	4 26	9 3
11	4 43	9 43
12	5 0	10 16
14	5 18	10 46
16	ri-os.	11 28
17	7 34	11 56
19	8 42	12 2

CALENDAR, &c.		rises	sets	D.	r. ● s.	H. W.
D.	M.	H. M.	H. M.	P.	H. M.	H. M.
1	7	5 40	6 20	m	9 58	12 58
2	S. Easter Day,	5 38	6 22	28	11 6	1 30
3	Easter Monday,	5 37	6 23	7	morn	2 28
4	Easter Tuesday, now	5 35	6 25	25	0 26	3 0
5		5 34	6 26	13	1 28	4 8
6	☉ slow of Clock 2' 25"	5 33	6 27	22	2 25	5 9
7	look for	5 31	6 29	33	3 8	7 0
8	Day 13h. long,	5 30	6 30	26	3 44	8 16
9	1st Sun. af. Easter. Low Sur	5 29	6 31	38	4 16	9 8
10	☽ Perigee, a snow	5 27	6 33	20	4 36	9 41
11		5 26	6 34	9	4 57	10 32
12	Rodney's victory, storm,	5 24	6 36	20	sets.	11 14
13		5 23	6 37	8	7 44	11 57
14	followed by	5 22	6 38	17	9 8	12 27
15	☉ and Clock agree,	5 20	6 40	11	10 25	1 13
16	S. 2d Sun. af. Easter, rain.	5 19	6 41	15	11 27	1 58
17		5 17	6 43	28	morn	2 41
18		5 16	6 44	26	0 31	3 31
19	Alphege, snow	5 14	6 46	23	1 24	4 15
20		5 13	6 47	9	2 1	5 11
21	☉ fast of Clock 1' 22"	5 11	6 49	17	2 31	6 2
22	☽ Apogee, and	5 10	6 51	29	2 52	7 34
23	S. 3d Sun. af. East. St. George	5 8	6 52	m	3 18	8 28
24	rain	5 7	6 53	22	3 30	9 8
25	St. Mark, alternately	5 5	6 55	10	3 47	9 40
26	to the	5 4	6 56	17	4 8	10 26
27	☉ fast of Clock 2' 30"	5 2	6 58	29	4 26	10 56
28	end of	5 0	7 0	m	rises.	1 36
29	the	4 59	7 1	25	9 8	12 2
30	S. 4th Sun. af. Easter. month.	4 57	7 3	7	10 21	12 44

1819. May 27. Dutchess County

MAY hath XXXI Days.

1820

8 Of all the sorrows that afflict mankind,
With patience bear the lot to thee assign'd,
Nor think it chance nor murmur at the load,
For know what man calls fortune comes from God:

Last Quarter 5th, 26 minutes after 9 morning.
New Moon 12th, 45 minutes after 4 morning.
First Quarter 19th, 53 minutes after 8 evening.
Full Moon 27th, 25 minutes after 5 evening.

D.	M.	CALENDAR, &c.	rises ☉ sets	☽ r. ☉ s.	H. W.
D.	M.		H. M. H. M.	P. H. M. U. M.	H. M. U. M.
1	2	St. Philip and St. James,	4 55 7 5	1 11 29	1 19
2	3	changeable	4 53 7 7	☽ norm	2 6
3	4	Invention of the Cross,	4 52 7 8	18 0 28	2 55
4	5	and	4 50 7 10	☽ 1 8	4 5
5	6	unsettled	4 49 7 11	16 1 50	5 22
6	7	John Evang. Ante P. Latin.	4 48 7 12	☽ 2 18	6 44
7	8	S. 5th Sun. af. East. Rog. Sun.	4 46 7 14	15 2 42	7 55
8	2	Day 14h. 20m. long. ☽ Per.	4 45 7 15	28 3 0	8 4
9	3	weather	4 44 7 16	☽ 3 25	9 28
10	4	for	4 43 7 17	28 3 42	10 10
11	5	Ascension day. Holy Thurs.	4 41 7 19	☽ 4 10	10 54
12	6		4 40 7 20	28 sets.	11 38
13	7	some	4 39 7 21	☽ 9 14	12 18
14	8	S. 6th Sund. after Easter,	4 37 7 23	23 10 19	1 7
15	2	☉ fast of Clock 4 days.	4 35 7 24	☽ 11 14	1 4
16	3		4 35 7 25	18 11 58	2 24
17	4	variable.	4 34 7 26	☽ norm.	3 10
18	5		4 33 7 27	13 0 32	3 58
19	6	Dunstan,	4 32 7 28	25 0 58	4 30
20	7	☽ Apogee, rain.	4 31 7 29	☽ 1 19	5 28
21	8	S. Whit Sun. ☉ ent. ☐ Oh. 43m.	4 30 7 30	18 1 37	6 32
22	2	Whit Monday, [morn.	4 29 7 31	☽ 1 54	7 29
23	3	Whit Tuesday, signs of	4 28 7 32	12 2 10	8 26
24	4	fair	4 27 7 33	25 2 32	9 6
25	5	and	4 26 7 34	☽ 3 0	9 52
26	6	Aug. 1st Abp. of Cant.	4 25 7 35	20 3 36	10 32
27	7	Ven. Bede. dry	4 24 7 36	☽ rises.	11 1
28	8	S. Trinity Sunday. weather	4 23 7 37	18 9 17	11 56
29	2	K. Chas. II. restored, to	4 22 7 38	☽ 10 20	12 42
30	3	the	4 21 7 39	15 11 13	1 26
31	4	end.	4 20 7 40	28 11 55	1 50

19. May 24th

9 L
A
L
A
10 F
A

Last
New
First
Full

D.	M.	D.	M.
1	5	Ni	
2	6		
3	7	☉	1st
4	8	☽	Bo
5	9		
6	10		
7	11	S.	2d
8	12		
9	13		
10	14	☉	
11	15		
12	16		
13	17	St.	
14	18	S.	3d
15	19		
16	20	3	Fr
17	21	☉	
18	22	5	Vic
19	23	6	
20	24	7	Na
21	25	S.	4th
22	26	1	
23	27	2	
24	28	3	
25	29	4	St.
26	30	5	

- 9 Let wary thought each enterprize forerun,
 And ponder on thy task before begun,
 Lest folly should the wretched work deface,
 And mock thy fruitless labors with disgrace.
- 10 For health and welfare prudently provide,
 And let the body's wants be all supplied ;

Last Quarter 3d, 22 minutes after 2 evening.
 New Moon 10th, 16 minutes after 3 evening.
 First Quarter 18th, 53 minutes after 2 evening.
 Full Moon 26th, 40 minutes after 2 morning

God:

ng.
 ng.
 ning.
 g.

D.	r. ● s.	H. W.
P.	H. M.	H. M.
1	11 29	1 19
3	norn	2 6
8	0 28	2 56
6	1 8	4 5
6	1 50	5 22
2	2 18	6 44
5	2 42	7 53
8	3 0	8 4
7	3 25	9 28
3	3 42	10 10
4	4 10	10 54
ets.	11 38	
9	14 12	1 18
3	10 19	1 0
5	11 14	1 4
8	11 58	2 24
7	norn.	3 16
3	0 32	3 58
5	0 58	4 30
1	1 19	5 28
8	1 37	6 32
2	1 54	7 29
2	2 10	8 26
5	2 32	9 6
1	3 0	9 52
0	3 36	10 32
rises.	11 1	
8	9 17	11 56
7	10 20	12 42
5	11 13	1 26
8	11 57	1 50

D.	H. W.	CALENDAR, &c.	rises	sets	D.	r. ● s.	H. W.
P.	H. M.		H. M.	H. M.	P.	H. M.	H. M.
1	5	Nicomede,	4 19 7 41	22	norn	2 40	
2	6	☽ Perigee,	4 19 7 41	22	0 22	3 34	
3	7	☉ fast of Clock 2' 15"	4 18 7 42	22	0 45	4 45	
4	S.	1st Sun. af. Tri. K. GEORGE	4 18 7 42	22	1 6	6 0	
5	2	Boniface. [III. b. 1738	4 17 7 43	22	1 29	7 10	
6	3		4 17 7 43	22	1 48	8 18	
7	4	<i>changeable</i>	4 17 7 43	22	2 11	9 6	
8	5		4 16 7 44	23	2 30	9 52	
9	6	<i>and</i>	4 16 7 44	23	3 30	10 34	
10	7		4 16 7 44	18	ets.	11 26	
11	S.	2d Sun. af. Tri. St. Barnabas	4 15 7 45	23	9 2	12 4	
12	2	☽ ☐ ☉	4 15 7 45	14	9 49	12 45	
13	3	<i>frequent</i>	4 15 7 45	27	10 25	1 21	
14	4	☉ and Clock agree,	4 15 7 45	28	10 57	2 0	
15	5	<i>showers.</i>	4 14 7 46	21	11 18	2 34	
16	6		4 14 7 46	22	11 36	3 10	
17	7	St. Alban. ☽ Apogee.	4 14 7 46	15	11 53	3 52	
18	S.	3d Sun. af. Tri. Vict. of Wat.	4 14 7 46	26	norn.	4 35	
19	2	<i>signs</i>	4 14 7 46	22	0 7	5 34	
20	3	Frans. of Ed. K. of W. Sax.	4 14 7 46	20	0 35	6 31	
21	4	☉ enters ♄ 9h. 19m. morn	4 14 7 46	21	1 2	7 31	
22	5	Victory of Vittoria. <i>of</i>	4 14 7 46	15	1 37	8 21	
23	6	<i>moist</i>	4 14 7 46	27	2 15	9 24	
24	7	Nativ. of St. John Baptist,	4 14 7 46	1	2 55	10 18	
25	S.	4th Sunday after Trinity,	4 15 7 45	22	3 47	11 2	
26	1	<i>weather</i>	4 15 7 45	23	rises.	11 40	
27	2	<i>to</i>	4 15 7 45	25	9 43	12 20	
28	3	<i>the</i>	4 15 7 45	22	10 16	1 2	
29	4	St. Peter, ☽ Perigee,	4 16 7 44	24	10 50	1 34	
30	5	<i>eul.</i>	4 16 7 44	22	11 6	2 19	

Let sober draughts refresh and wholesome fare
 Decaying nature's wasted force repair,
 And sprightly exercise thy duller spirits cheer.
 11 By virtuous use thy life and manners frame,

Last Quarter 2d, 13 minutes after 7 evening.
 New Moon 10th, 12 minutes after 3 morning.
 First Quarter 18th, 0 minutes after 7 morning.
 Full Moon 25th, 29 minutes after 10 morning.

CALENDAR, &c.		rises ☉ et.		sets ☉		H. W.	
		H. M.	H. M.	H. M.	H. M.	H. M.	H. M.
1	7	4	16 7 44	23	11 26	3	2
2	S. 5th Sun. af Tri. Visit. of V.M.	4	17 7 43	22	11 47	3	54
3	2	4	17 7 45	21	morn.	5	7
4	3 Tran. of St. Martin. fair	4	17 7 43	8	0 8	6	32
5	4	4	18 7 42	17	0 34	7	48
6	5 and	4	18 7 42	15	1 2	8	42
7	6 Battle of Wagram. warm.	4	18 7 42	15	1 36	9	35
8	S. 6th Sun. after Trinity,	4	19 7 41	25	2 21	10	18
9	2	4	19 7 41	23	3 15	11	0
10	3 some	4	20 7 40	22	ers.	11	46
11	4	4	20 7 40	20	8 50	12	22
12	5 stationary,	4	21 7 39	19	9 17	12	54
13	6 growing	4	21 7 39	25	9 37	1	26
14	7 Apogee,	4	22 7 38	23	9 55	1	56
15	S. 7th Sun. after Trinity,	4	23 7 37	22	10 15	2	26
16	2 rather	4	24 7 36	21	10 30	3	0
17	3	4	25 7 35	16	10 46	3	40
18	4 unsettled	4	26 7 34	28	11 4	4	10
19	5 Margaret,	4	27 7 33	26	11 24	5	10
20	6 Magdalen, weather	4	28 7 32	23	11 54	6	23
21	7 enters ♄ 8h. 12m. even.	4	29 7 31	1	morn.	7	52
22	S. 8th Sun. af. Trinity,	4	30 7 30	21	0 53	9	2
23	2 Dog days begin. to the	4	31 7 29	19	1 27	10	0
24	3 St. James,	4	32 7 28	19	2 36	10	49
25	4 St. Anne. ☽ Perigee,	4	33 7 27	17	3 15	11	32
26	5 and	4	34 7 26	18	4 42	12	14
27	6 Battle of Talavera. of the	4	35 7 25	18	6 10	12	42
28	7 S. 9th Sun. af. Trin.	4	36 7 24	18	7 27	1	10
29	8 St. Ignatius. month.	4	37 7 23	17	9 49	1	44
30	9	4	38 7 22	17	10 10	2	30
31	10	4	39 7 21	16	10 33	3	22

Corr
 12 Pro
 The
 13 Seek
 Thy

Last Q
 New M
 First Q
 Full M

1	8	Jan
2	4	
3	5	
4	6	☉ sl
5	7	
6	S. 10th	
7	2	Na
8	3	
9	4	
10	5	St. L
11	6	
12	7	PR
13	S. 11th	
14	2	☉ sl
15	3	Assu
16	4	Duke
17	5	
18	6	☉ sl
19	7	Battl
20	S. 12th	
21	2	Duke
22	3	☉ sl
23	4	☉ en
24	5	St. B
25	6	☉ sl
26	7	
27	S. 13th	
28	2	St. A
29	3	St. J
30	4	
31	5	☉ ar

- Correct, yet simple, pure and free from blame.
 12 Provoke not envy's deadly rage, but fly
 The glancing curse of her malicious eye.
 13 Seek not in needless luxury to waste
 Thy wealth and substance with a spendthrift's haste ;

Last Quarter 1st, 25 minutes after 1 morning.
 New Moon 8th, 17 minutes after 5 evening.
 First Quarter 16th, 29 minutes after 9 evening.
 Full Moon 23d, 6 minutes after 6 evening.

ing.
 ing.
 ing.

☉	☽	H. W.
H. M.	H. M.	H. M.
11 26	3 2	
11 47	3 54	
morn.	5 7	
0 8	6 32	
0 34	7 48	
1 2	8 42	
1 30	9 35	
2 21	10 13	
3 15	11 0	
ets.	11 46	
8 50	12 22	
9 17	12 54	
9 37	1 26	
9 55	1 56	
10 15	2 26	
10 30	3 0	
10 46	3 40	
11 4	4 10	
11 24	5 10	
11 54	6 23	
1 morn.	7 52	
0 53	9 2	
1 27	10 6	
2 36	10 49	
rises.	11 32	
8 42	12 14	
9 10	12 42	
9 27	1 10	
9 49	1 44	
10 10	2 30	
10 38	3 22	

☉	☽	CALENDAR, &c.	☉ sets	☽ r.	H. W.
H. M.	H. M.		H. M.	H. M.	H. M.
1 8	ammas. Vict. of the Nile	4 40 7 20	8 11 0	4 34	
2 4	warm	4 41 7 19	29 11 46	5 55	
3 5	and	4 42 7 18	morn 7 20		
4 6	☉ slow of Clock 5' 45"	4 43 7 17	24 0 17	8 29	
5 7	pleasant.	4 44 7 16	2 1 8	9 20	
6 8	S. 10th S. af T. Transfig. of our	4 45 7 15	19 2 2	10 4	
7 9	Name of JESUS, [Lord	4 47 7 13	9 3 3	10 38	
8 8		4 48 7 12	12 sets	11 30	
9 4	good	4 50 7 10	23 7 48	12 2	
10 5	St. Laurence. ☽ Apogee	4 51 7 9	ng 8 4	12 22	
11 6	haying	4 53 7 7	19 8 21	12 56	
12 7	PRINCE REGENT b. 1762	4 54 7 6	2 8 36	1 23	
13 8	S. 11th Sun. after Trinity,	4 56 7 4	12 8 52	1 52	
14 9	☉ slow of Clock 4' 40"	4 57 7 3	24 9 10	2 25	
15 3	Assumption, weather.	4 58 7 2	9 9 31	2 58	
16 4	Duke of York born,	5 0 7 0	19 9 58	3 29	
17 5	thunder	5 1 6 59	7 10 25	4 33	
18 6	☉ slow of Clock 3' 30"	5 3 6 57	15 11 12	6 0	
19 7	Battle of Vimeira, showers.	5 4 6 56	28 morn.	7 36	
20 8	S. 12th Sunday after Trinity,	5 6 6 54	23 0 12	8 54	
21 2	Duke of CLARENCE born,	5 7 6 53	27 1 2	9 44	
22 3	☉ slow of Clock 2' 20"	5 8 6 52	33 2 42	10 36	
23 4	☉ enters ng 2a. 43m. morn.	5 10 6 50	26 rises	11 18	
24 5	St. Barthol. ☽ Perigee,	5 11 6 49	3 7 33	11 57	
25 6	☉ slow of Clock 1' 45"	5 12 6 48	26 8 6	12 50	
26 7	warm and	5 14 6 46	30 8 19	12 55	
27 8	S. 13th Sun. after Trin.	5 15 6 45	27 8 42	1 28	
28 9	St. Augustine, pleasant	5 17 6 43	8 9 16	2 12	
29 10	St. John Baptist beheaded,	5 19 6 41	25 9 42	3 7	
30 11	to the	5 20 6 40	21 10 21	4 20	
31 12	☉ and Clock agree. end.	5 21 6 39	21 11 8	5 42	

Yet flying this, be watchful lest thy mind;
 Prone to extremes an equal danger find,
 And be to fordid avarice inclined.
 Distant alike from each, to neither lean,
 But ever keep the happy golden mean.

Last Quarter 30th, 14 minutes after 10 morning.
 New Moon 7th, 28 minutes after 9 morning.
 First Quarter 15th, 55 minutes after 9 morning.
 Full Moon 22d, 22 minutes after 2 morning.
 Last Quarter 28th, 58 minutes after 10 evening.

D.	M.	D. W.	CALENDAR, &c.	rises ☉ sets		D. P.	☽ r. ☉ s.		H. W.			
				H. M.	H. M.		H. M.	H. M.	H. M.	H. M.		
1	C		St. Giles, <i>variable</i>	5	23	6	37	26	11	58	7	0
2	7		London burnt 1666, O. S.	5	24	6	36	16	morn.		8	16
3	S		14th Sun. after Trinity,	5	26	6	34	26	1	2	9	4
4	2		Batt. of Maida. <i>weather</i>	5	27	6	33	30	2	12	9	44
5	3		☉ fast of Clock 1' 30"	5	29	6	31	22	3	20	10	15
6	4		☽ Apog. Dog days end <i>for</i>	5	30	6	30	m	4	24	10	47
7	5		Enurethas. ☉ eclips. visible	5	32	6	28	16	sets		11	36
8	6		Nativity of B. V. M.	5	33	6	27	23	6	44	12	2
9	7		<i>some</i>	5	35	6	25	2	7	2	12	25
10	S		15th Sunday after Trinity,	5	37	6	23	21	7	20	1	0
11	2		☉ fast of Clock 3' 30"	5	38	6	22	m	7	40	1	36
12	3		<i>days.</i>	5	40	6	20	16	8	4	2	6
13	4		Battle of Quebec, 1752.	5	41	6	19	28	8	35	2	47
14	5		Holy Cross,	5	43	6	17	1	9	13	3	20
15	6		☉ fast of Clock 5'	5	45	6	15	24	10	6	4	26
16	7		<i>cold</i>	5	46	6	14	38	11	8	5	53
17	S		16th Sun. af Trin. Lambert	5	48	6	12	21	morn.		7	26
18	2		<i>showers,</i>	5	50	6	10	33	0	23	8	40
19	3		☉ fast of Clock 6' 20" <i>and</i>	5	52	6	8	20	1	44	9	38
20	4		<i>perhaps</i>	5	54	6	6	3	3	8	10	21
21	5		St. Matthew. ☽ ecl. vis. ☽ Pe.	5	56	6	4	20	4	33	11	0
22	6		King Geo. III. crown. 1761,	5	58	6	2	☽ rises			11	44
23	7		equal day & night. <i>frost.</i>	6	0	6	0	22	6	51	12	16
24	S		17th Sund. after Trinity,	6	2	5	58	3	7	18	12	44
25	2		<i>signs of</i>	6	4	5	56	20	7	45	1	16
26	3		St. Cyprian, <i>pleasant</i>	6	6	5	54	11	8	26	2	3
27	4		<i>weather</i>	6	7	5	53	17	9	12	3	2
28	5		☉ fast of Clock 9' 30"	6	8	5	52	26	10	7	4	10
29	6		St. Michael, <i>to</i>	6	9	5	51	13	11	9	5	52
30	7		St. Jerome. <i>the end.</i>	6	10	5	50	25	morn.		6	49

14 Let
 Non
 Tull
 Stru

New M
 First C
 Full M
 Last Q

D.	M.	D. W.	
1	3		18th
2	4		☉ fas
3	5		☉ fas
4	6		☉ fas
5	7		☉ fas
6	8		☉ fas
7	9		☉ fas
8	10		☉ fas
9	11		☉ fas
10	12		☉ fas
11	13		☉ fas
12	14		☉ fas
13	15		☉ fas
14	16		☉ fas
15	17		☉ fas
16	18		☉ fas
17	19		☉ fas
18	20		☉ fas
19	21		☉ fas
20	22		☉ fas
21	23		☉ fas
22	24		☉ fas
23	25		☉ fas
24	26		☉ fas
25	27		☉ fas
26	28		☉ fas
27	29		☉ fas
28	30		☉ fas
29	31		☉ fas

14 Let not the stealing god of sleep surprife,
Nor creep in slumbers on thy weary eyes,
Till every action of the former day
Strictly thou dost and righteously survey.

New Moon 7th, 50 minutes after 2 morning.
First Quarter 14th, 23 minutes after 8 evening.
Full Moon 21st, 52 minutes after 11 morning.
Last Quarter 28th, 3 minutes after 3 evening.

orning.
g.
orning.
g.
ening.

D	r. ● s.	H.W.
P. H. M.	H. M.	H. M.
26	11 58	7 0
5	16 morn.	8 16
4	28 1 2	9 4
3	30 2 12	9 44
1	22 3 26	10 13
0	4 24	10 47
9	16 sets	11 36
7	23 6 44	12 2
5	21 7 2	12 25
3	21 7 20	1 0
2	17 7 40	1 36
0	16 8 4	2 6
9	28 8 35	2 47
7	1 9 13	3 20
5	24 10 6	4 26
4	28 11 8	5 53
2	21 morn.	7 26
0	30 0 23	8 40
8	20 1 44	9 38
6	2 3 8	10 21
4	20 4 33	11 0
2	29 rises	11 44
0	22 6 51	12 16
58	3 7 18	12 44
56	20 7 45	1 16
54	11 8 26	2 3
53	17 9 12	3 2
52	26 10 7	4 10
51	13 11 9	5 52
50	25 morn.	6 49

CALENDAR, &c.		rises ● sets	D	r. ● s.	H.W.
		H.M. H.M.	P.	H. M.	H. M.
1	18th Sun. af. Tri. Remigiu.	5 11 5 49	2	0 12	8 2
2	signs	5 12 5 47	20	1 18	8 40
3	of	5 13 5 47	22	2 20	9 18
4	☉ fast of Clock 11'	5 15 5 45	13	3 25	9 49
5	☽ Apr.	5 16 5 44	24	4 32	10 20
6	cold	5 18 5 42	22	5 23	10 51
7	and	5 19 5 41	18	sets	11 32
8	showery	5 21 5 39	19	5 57	12 9
9	S. 19th Su. af. Tri. St. Bridg.	5 23 5 37	13	6 20	12 41
10	S. Denys.	5 24 5 36	25	6 45	1 15
11	weather.	5 26 5 34	7	7 21	1 56
12	☉ fast of Clock 13'	5 27 5 33	20	8 8	2 41
13		5 29 5 31	5	9 7	3 33
14	Fran. of K. Edw. con.	5 30 5 30	17	10 15	4 20
15	signs	5 32 5 28	22	11 36	5 30
16	S. 20th Sun. after Trinity.	5 33 5 27	15	morn.	7 11
17	☉ fast of Clock 14' 13"	5 35 5 25	22	0 52	8 26
18	of	5 37 5 23	22	2 14	9 17
19	St. Luke.	5 39 5 21	29	3 34	10 0
20	wet	5 41 5 19	27	4 56	10 43
21	☉ fast of Clock 15'	5 42 5 18	22	rises.	11 23
22	☽ Per.	5 43 5 17	27	5 50	12 2
23	Nelson's vict. off Trafal. 1805	5 44 5 16	27	6 20	12 32
24	S. 21st Sun. af Trin. weather	5 45 5 15	21	7 16	1 8
25	☉ ent. m at 7 ^h . 34m. morn.	5 46 5 14	20	8 0	1 54
26	☉ fast of Clock 15' "	5 48 5 12	9	9 0	2 47
27	K. Geo. III. access. Crispin	5 49 5 11	21	10 0	3 43
28	the end	5 50 5 10	27	11 17	4 56
29	S. Simon & St. Jude.	5 52 5 8	19	morn.	6 0
30	☉ fast of Clock 16' 12"	5 53 5 7	1	0 1	7 8
31	☽ of the month.	5 55 5 5	1	1 2	8 1

15 With reverence at thy own tribunal stand,
 And answer justly to thy own demand,
 Where have I been? In what have I transgress'd?
 What good or ill has this day's life express'd,
 If evil were thy deeds, repenting mourn,

New Moon 5th, 59 minutes after 7 evening.
 First Quarter 13th, 32 minutes after 5 morning.
 Full Moon 19th, 50 minutes after 10 evening.
 Last Quarter 27th, 0 minutes after 11 morning.

D.	W.	CALENDAR, &c.	ises ☉ set		☉	☉		H.W.	
			H.M.	H.M.		H.M.	H.M.	H.M.	H.M.
1	4	All Saints. ☽ Apogee.	5	57	5	2	25	8	41
2	5	All Souls. <i>cold</i>	5	58	5	3	28	9	26
3	6	<i>and</i>	7	0	5	4	32	9	52
4	7	☉ fast of Clock 16' 16"	7	1	4	5	32	10	26
5	S.	23d S. at T. Pow. Plat 1605	7	3	4	57	sets.	11	21
6	2	2 station. P. Char. d. 1817	7	4	4	56	22	4	51
7	3	<i>wet</i>	7	6	4	54	7	5	25
8	4	☉ fast of Clock 16' 10"	7	7	4	51	17	6	8
9	5	<i>weather</i>	7	9	4	51	13	7	8
10	6	<i>fair</i>	7	10	4	50	15	8	9
11	7	S. Martin. <i>some</i>	7	11	4	49	27	9	22
12	S.	24th Sun. after Trinity.	7	13	4	47	23	10	39
13	2	Britius. <i>days.</i>	7	14	4	46	25	11	57
14	3		7	15	4	45	27	11	57
15	4	Machutus. <i>inorn.</i>	7	16	4	44	23	1	16
16	5	☉ fast of Clock 15'	7	17	4	43	19	2	30
17	6	Hugh, bp. Q. Char. d. 1818	7	18	4	42	22	3	49
18	7	<i>fair</i>	7	19	4	41	25	5	16
19	S.	25th Sun. af. Trinity.	7	20	4	40	22	ises.	11
20	2	Edm. King and Mart.	7	21	4	39	20	4	57
21	3	<i>and</i>	7	22	4	38	20	5	46
22	4	Cec. ☉ ent. † 3h. 58m. mor	7	22	4	37	25	6	41
23	5	S. Clearent.	7	24	4	36	16	7	47
24	6	☉ fast of Clock 13' 1/2"	7	25	4	35	8	8	54
25	7	Catharine. <i>frosty</i>	7	26	4	34	12	9	55
26	S.	26th Sunday after Trinity.	7	27	4	33	24	11	6
27	2	<i>to</i>	7	28	4	32	mor.	11	50
28	3	☉ fast of Clock 12'	7	29	4	31	18	0	10
29	4	☽ Perigee. <i>the</i>	7	30	4	30	22	1	12
30	5	S. ANDREW. <i>end.</i>	7	31	4	29	12	2	15

A
 I
 A
 R

 New
 First
 Full
 Last

 1
 2
 3
 4
 5
 6
 7
 8
 9
 10
 11
 12
 13
 14
 15
 16
 17
 18
 19
 20
 21
 22
 23
 24
 25
 26
 27
 28
 29
 30
 31
 S. Ad
 St.
 Con
 2d
 Luc
 Sag
 3d
 To
 St.
 4th
 St.
 Inn
 1st

1820.

DECEMBER hath XXXIV Days.

1820

And let thy soul with strong remorse be torn;
 If good, the good with peace of mind repay,
 And to thy secret self with pleasure say,
 Rejoice my heart, for all went well to day.

New Moon 10th, 12 minutes after 3 morning.
 First Quarter 18th, 58 minutes after 2 evening.
 Full Moon 26th, 40 minutes after 2 morning.
 Last Quarter 30th, 14 minutes after 10 morning.

CALENDAR, &c.		rises ☉ sets	☽ r. ● s.	H. W.
D.	M.	H. M.	H. M.	H. M.
1	6	☉ fast of Clock 11'	7 32 4 28	3 13 8 34
2	7	<i>cold</i>	7 33 4 27	4 24 9 16
3	8	S. Advent Sunday.	7 34 4 26	5 33 10 0
4	9	<i>and</i>	7 35 4 25	6 46 10 40
5	10		7 35 4 25	sets 11 23
6	11	St. Nicolas. <i>windy</i>	7 36 4 24	27 4 48 0 9
7	12		7 36 4 24	5 51 0 50
8	13	Conception of B. V. M.	7 37 4 23	24 7 4 1 35
9	14	☉ fast of Clock 7' 16"	7 37 4 23	8 22 2 17
10	15	S. 2d Sun. in Adv. $\frac{1}{2}$ station.	7 37 4 23	22 9 40 3 0
11	16	<i>followed</i>	7 38 4 22	10 5 3 30
12	17	<i>by</i>	7 38 4 22	20 morn 4 25
13	18	Lucy. ☽ Perigee.	7 38 4 22	0 11 5 35
14	19	<i>snow</i>	7 38 4 22	18 1 50 6 56
15	20	☉ fast of Clock 4' 25"	7 39 4 21	3 2 48 8 8
16	21	Sapientia. <i>or</i>	7 39 4 21	17 4 0 9 4
17	22	S. 3d Sunday in Advent.	7 39 4 21	15 5 18 9 56
18	23	Toulon flt. brt. by L. Hood	7 39 4 21	15 6 30 10 44
19	24	<i>vain.</i> [1795]	7 40 4 20	28 rises. 11 27
20	25	☉ fast of Clock 2'	7 40 4 20	5 1 0 9
21	26	St. Thom. ☉ ent. ☽ 4h. 26m.	7 40 4 20	6 31 0 50
22	27	[morn.]	7 40 4 20	9 7 31 1 20
23	28	<i>high winds</i>	7 39 4 21	11 8 40 1 48
24	29	S. 4th S. in Adv. ☽ Cl. agr	7 39 4 21	10 9 40 2 14
25	30	Christmas Day. ☽ Apogee	7 39 4 21	10 10 4 2 45
26	31	St. Stephen. <i>and a</i>	7 39 4 21	11 11 50 3 27
27	1	St. John Evan. <i>great</i>	7 38 4 22	11 12 4 20
28	2	Innocents. <i>fall</i>	7 38 4 22	12 0 5 5 20
29	3	☉ slow of Clock 2' $\frac{1}{2}$ " <i>of</i>	7 38 4 22	1 1 3 6 32
30	4	<i>snow</i>	7 38 4 22	3 7 38
31	5	S. 1st Su. of Christmas. Sylvos	7 37 4 23	6 4 12 8 37

PROVINCE OF NEW-BRUNSWICK.

His Excellency Major-General GEORGE STRACEY SMYTH, Lieutenant-Governor, &c. &c. &c.

His Majesty's Council.

Hon. Jonathan Blifs,	Hon. Thomas Wetmore,
George Leonard,	John Robinson,
John Saunders,	William Black,
Christopher Billopp,	H. W. Hailes,
Ward Chipman,	Samuel D. Sweet,
John Coffin,	Anthony Lockwood,
John M. Blifs,	

Hon. George Underhill
Officers of the Legislative Council.

William F. Odell, Esq. Clerk,
 Xenophon Jouett, Esq. Sergeant at Arms,
 Rev. James Somerville, Chaplain.

HOUSE OF ASSEMBLY.

_____, Esquire, Speaker.

County of Saint John,

Hugh Johnston,
 John Ward,
 Thomas Millidge,
 Zalmon Wheeler,

} Esquires,

County of Charlotte.

Colin Campbell,
 Hugh Mackay,
 Joseph Porter,
 John Campbell,

} Esquires,

County of Westmorland.

William Botsford,
 James Easterbrooks,
 Rufus Smith,
 Joseph Crandall,

} Esquires.

County of York.

Peter Fraser,
 John Allen,
 Stair Agnew,
 John Dow,

} Esquires.

King's County,

David B. Wetmore,
 Samuel Freeze,

} Esquires.

County of Sunbury.

Elijah Miles,

} Esquires.

Queen's County.

Richard Yeamans,
~~_____~~,

} Esquires.

County of Northumberland.

~~_____~~
John Taylor
 No returns when
 put to Pres.

} Esquires.

City of Saint John.

Harry Peters,
 Stephen Humbert,

} Esquires.

G.
G.
R.

Hon. T.
William
Wm. F.
H. H. C.
Hon. A.
Andrew
Francis

His Exc
Willi
M. C.

The Cou
mi
His Excel

Garre
TERN

Hono

Henry
Ward
C

TERMS :-

Cha
Wa
Wi
The

SWICK.

STRACEY
&c. &c.

Wetmore,
Binson,
Black,
Lilles,
D. Street,
Lockwood,

of Charlotte.

} Esquires,

of York.

} Esquires.

of Sunbury.

} Esquires.

Northumberland.

when } Esquires,
B.

Officers of the House of Assembly.

George Ludlow Wetmore, Esq. Clerk,
Garret Clopper, Esq. Sergeant at Arms,
Rev. James Somerville, Chaplain.

Hon. Thomas Wetmore, Attorney General,
William Boisford, Esq. Solicitor-General,
Wm. F. Odell, Esq. Secretary, Register, and Clerk of the Council,
H. H. Carmichael, Esq. Deputy Secretary,
Hon. Anthony Lockwood, Surveyor-General,
Andrew Rainsford, Esq. Receiver-General,
Francis Gilbert, Esq. Naval Officer.

The Court of Chancery.

His Excellency the LIEUTENANT GOVERNOR, Chancellor.
William Boisford, } Esquires, Masters,
M. C. Hailes, Esq. Register,
_____, Esq. Master Extraordinary.

The Court of GOVERNOR and COUNCIL for hearing and determining Causes relating to Marriage and Divorce.
His Excellency the LIEUTENANT-GOVERNOR, and the Honorable
His MAJESTY'S Council.

Garret Clopper, Esq. Clerk.
TERMS :—*The first Tuesday in February and July.*

Supreme Court.

Honorable Jonathan Blifs, Chief Justice.
John Saunders, }
Ward Chipman, } Justices.
John M. Blifs, }
Henry Blifs, Esq. Clerk, and Clerk of the Crown.
_____, Deputy.

Ward Chipman, Jun. Esq. Clerk of the Circuits, and Clerk of the Crown on the Circuits.

TERMS :—*The third Tuesday in February and May, and the second Tuesday in July and October*

Court of Vice Admiralty.

Charles I. Peters, Esq. Judge.
Ward Chipman, Jun. Esq. Advocate General.
William T. Peters, Esq. Register,
Thomas M. Hazen, Esq. Marshal.

Counsellors and Attornies Practising in the Province.

FREDERICTON :—Hon. T. Wetmore ; Hon. S. D. Street, W. F. Odell, G. L. Wetmore, M. C. Hailes, G. F. Street, Henry Blifs and G. P. Blifs, Esquires.

SAINT JOHN :—C. I. Peters, W. Chipman, Jun. E. J. Jarvis, W. T. Peters, R. Parker, Jnn. J. T. Murray, and W. B. Kinnear, Esqrs.

MIRIMACHI :—T. H. Peters, and A. S. Street, Esquires.

SAINT ANDREWS :—H. Hatch, and H. Swymmer, and N. Parker, Esquires. *J. Barber in P. 233 J. Steward in P. 234*

WESTMORLAND :—W. Botsford, and I. S. Morle, Esquires. *A*

Court for the Probate of Wills and Granting Administrations.

Ward Chipman, Jun. Esquire, Surrogate General for the Province.

William F. Odell, Esquire, Register for Ditto.

Deputy Surrogates and Registers.

Michael C. Hailes, Esq. Deputy Surrogate,	} York.
Charles I. Peters, Esq. Deputy Surrogate,	} Saint John.
John Chaloner, Esq. Deputy Register,	
Wm. Botsford, Esquire, Deputy Surrogate,	} Westmorland.
————, Esquire, Deputy Register,	
Harris Hatch, Esquire, Deputy Surrogate,	} Charlotte.
————, Deputy Register,	
Henry Nafe, Esquire, Deputy Surrogate,	} King's County.
————, Esquire, Deputy Register,	
N. H. De Veber, Esquire, Deputy Surrogate,	} Queen's County.
————, Esquire, Deputy Register,	
Hon. Samuel D. Street, Deputy Surrogate,	} Sunbury.
Gabriel De Veber, Esq. Deputy Register,	
Thomas H. Peters, Esq. Deputy Surrogate,	} Northumberland.
Joseph Home, Esq. Deputy Register,	

His Majesty's Customs Port of Saint John.

Henry Wright, Esquire, Collector,
Robert Parker, Esquire, Comptroller,
J. C. Kelly, Esquire, Surveyor and Searcher.

Preventive Officer at the Out-Bays.

John Donn, Esquire, Saint Andrews.

Provincial Revenue.

Hon. John Robinson, Treasurer.
John Chaloner, Esquire, Gauger of Dutiable Articles.

Deputy Treasurers.

Mark Needham, Esquire, York County.
Thomas Wye, Esquire, Charlotte County.
Alfred Armstrong, Esquire, Indian Island.
Thomas H. Peters, Esquire, Mirimachi.
John Keitor, Esq. Westmorland.
William J. Mann, Esquire, Nissipiquet.
William Harrington, Esquire, Shediac.
Perry Damarelque, Esquire, St. Peters.
Adam Gerard, Esquire, Rilligouche.

His Excell
The Honora
The Hon. th

Hon. John M
Hon. John M
Rev. James
Mr. D. B. S

The Public

The Mayor
The Recor
The Honor
The Honor
Charles I.
Henry W
Thomas Pa
Ward Chip
Mr. James

The Govern

The LIEUTEN

The Lord
The Chief
The Memb
The Speake
The Judge
The Mayor
The Ecclesi
The Reflor

Reverend C
Henry Wri
William Sc
John Head,
Edward J.
Edward J.
Mr. George

Rev. James
Rev. Rober
Rev. Jerom
Rev. Richa
Rev. Frieder
Rev. James

Province.
 D. Street, W. F.
 ect, Henry Blifs.
 E. J. Jarvis, W.
 B. Kinnear, Esqrs.
 Esquires.
 and N. Parker
Steward
 Esquires. A

Administrations.
 or the Province.
 .
 .
 t John.
 morland.
 rlotte.
 y's County.
 en's County.
 bury.
 thumberland.

t John.
 ys.

Articles.

College of New-Brunswick, at Fredericton.

His Excellency the **LIEUTENANT GOVERNOR, Governor.**
 The Honorable the Chief Justice, The Secretary,
 The Hon. the Attorney General, The Solicitor General, } Trustees.
 WITH
 Hon. John M. Blifs, Hon. — — —,
 Hon. John M. Blifs, Treasurer and Clerk. — — —
 Rev. James Somerville, A. M. Principal Preceptor
 Mr. D. B. Shelton, Tutor. an? " " " " " " " "

The Public Grammar School in the City of Saint John.
 The Rector of Saint John, President,

The Mayor,
 The Recorder,
 The Honorable W. Chipman,
 The Honorable W. Black, } Directors.
 Charles I. Peters, }
 Henry Wright, } Esquires,
 Thomas Paddock, }
 Ward Chipman, Jun. Esq. Treasurer and Clerk.
 Mr. James Patterfon, Master.

The Governor and Trustees of the Madras School in New-Brunswick.

The **LIEUTENANT GOVERNOR** or Commander-in-Chief of the Province for the time being,
 The Lord Bishop of the Diocese,
 The Chief Justice,
 The Members of His Majesty's Council,
 The Speaker of the House of Assembly,
 The Judge of the Admiralty,
 The Mayor and Recorder of Saint John,
 The Ecclesiastical Commisary for the Province,
 The Rector and Church Wardens of Trinity Church in St. John,
together with the
 Reverend George Burns, D. D.
 Henry Wright,
 William Scovil, } Esquires.
 John Head, and }
 Edward J. Jarvis, }
 Edward J. Jarvis, Esquire, Secretary and Treasurer.
 Mr. George Bragg, Teacher.

Clergy of the Established Church.

Rev. James Milne, Rector of Fredericton.
 Rev. Robert Willis, Rector of Saint John.
 Rev. Jerome Alley, Rector of Saint Andrews.
 Rev. Richard Clarke, Rector of Saint Stephens.
 Rev. Frederick Dibbler, Rector of Woodstock.
 Rev. James Milner, Rector of Mougerville.

Rev. Samuel R. Clarke, Rector of Gage Town.
 Rev. Oliver Arnold, Rector of Suffex.
 Rev. Elias Scovil, Rector of Kingston.
 Rev. John Burnyeat, Rector of Sackville.
 Rev. James Cookson, Rector of Hampton.
 Rev. James Somerville, Itinerant Missionary for Queensbury and
 the adjacent Parishes.

Kirk of Scotland.

Rev. George Burns, D. D. Minister of Saint Andrew's Church
 Saint John.

COUNTY OF YORK.

Hon. Thomas Wetmore, }
 William F. Odell, } Esquires, Justices of the Inferior
 John Allan, } Court of Common Pleas.

*The Members of His Majesty's Council, and the Attorney and Solicitor
 General, with William F. Odell, Garret Clopper, Sair Agnew, A
 chibald McLean, David McGibbon, Peter Clements, John Bede
 James French, John McKay, Jacob Ellegood, Daniel Morehead,
 Peter Frazer, Henry Smith, Richard Ketchum, James Upham, Jo
 Allen, Frederick P. Robinson, Thomas Lee, and James MacLaughlin
 Esquires, Justices of the Peace.*

Edward W. Miller, Esquire, High Sheriff.
 Garret Clopper, Esquire, Keeper of the Rolls and Clerk of the Peace
 and of the Inferior Court of Common Pleas.

(Robert Smith) }
 William Taylor, } Esquires, Coroners.
 Peter Frazer, }
 Andrew Phair, }
 Robert Smith, } Licensed Auctioneers, Fredericton.
 Henry Smith, }
 Joseph Kenah, }

COUNTY OF WESTMORLAND.

Samuel Gay, }
 Rufus Smith, } Esquires, Justices of the Inferior Court of
 John Keilor, } Common Pleas.
 Benjamin Wilson, }

*The Members of His Majesty's Council, and the Attorney and Solicitor
 General, with Samuel Gay, Rufus Smith, John Keilor, Benjamin W
 son, Ralph Siddall, Tims Krupp, Leonard Reed, James Easterbroo
 Andrew Wheldon, Edward Dixon, John Chapman, Christopher Ha
 per, William Grace, John William Hanington, James Sayre, Will
 Scott, William Wells, Philip Palmer, and Malcolm Wilmet, Esquire
 Justices of the Peace*

Joshua Wethered, Esquire, High Sheriff.
 William Bosford, Esquire, Keeper of the Rolls and Clerk of the
 Peace and Inferior Court of Common Pleas.

Geodon Palmer, — Hughson, Esquires, Coroners.

William Bos
 Samuel Gay,
 Rufus Smith,
 John Keilor,
 Benjamin Wil

Robert Pag
 Hugh M'Ka
 Thomas W
*The Members of
 General, with R
 Owen, Daniel
 M'Laughlan, J
 (of the Quorum
 Campbell, Tho
 Gilbert Rugales
 Elisha Andrew
 Harris Hatch,
 and Inferior
 Donald M'La
 Harris Hatch,
 Robert Pagan,
 Hugh M'Kay,
 Thomas Wye
 Moses Gerrish
 Robert Pagan,
 Hugh M'Kay,
 Thomas Wye
 Moses Gerrish
 Harris Hatch,
 Thomas Wye*

David Pick
 Henry Nafe
 Oliver Arn
 David B. W
*The Members of
 General, with D
 uester, George
 Rulofson, Henr
 derick Wills
 Benjamin Cra
 Walter Bates,
 William Tyo
 the Peace at
 Henry N. se,
 David B. We
 George N. A*

Town.

ry for Queensbury a

William Botsford, Esquire, Register of Deeds and Wills.
 Samuel Gay, } Esquires, Commissioners for taking Bail in the
 Rufus Smith, } Supreme Court; and
 John Keilor, } Commissioners for taking Affidavits in the Su-
 Benjamin Wilson, } preme Court.

COUNTY OF CHARLOTTE.

aint Andrew's Church

Robert Pagan, } Esquires, Justices of the Inferior Court of
 Hugh M'Kay, } Common Pleas.
 Thomas Wyer.

ces of the Inferior
ommon Pleas.

*The Members of His Majesty's Council, and the Attorney and Solicitor
 General, with Robert Pagan, Hugh M'Kay, Thomas Wyer, David
 Owen, Daniel M'Masters, Moses Gerrish, Joseph Porter, Donald
 M'Laughlan, John Campbell, Peter M'Callan, Joseph N. Clarke,
 (of the Quorum.) Warren Hatheway, Thomas Armstrong, Colin
 Campbell, Thomas Wyer, jun. Alexander Humphray, Moses Vernon,
 Gilbert Rugeles, and Win. Franklin, Esquires, Justices of the Peace.*

e Attorney and Solicit
per, Stair Agnew, A
lements, John Bede
d, Daniel Morehou
, James Upham, Jo
nd James Maclaughla

Elisha Andrews, Esquire, High Sheriff.
 Harris Hatch, Esquire, Keeper of the Rolls and Clerk of the Peace
 and Inferior Court of Common Pleas.

and Clerk of the Peac
s.

Donald M'Laughlan, Esquire, Coroner.
 Harris Hatch, Esquire, Register of Deeds and Wills.

eriston.

Robert Pagan, } Esquires, Commissioners for taking Bail in the
 Hugh M'Kay, } Supreme Court.
 Thomas Wyer,
 Moses Gerrish,

Robert Pagan, } Esquires, Commissioners for
 Hugh M'Kay, } taking Affidavits in the
 Thomas Wyer, } Supreme Court.
 Moses Gerrish,

Harris Hatch, }
 Thomas Wyer, Esquire, Licensed Auctioneer.

AND.

KING'S COUNTY.

the Inferior Court of

David Pickett, } Esquires, Justices of the Inferior Court of
 Henry Nafe, } Common Pleas.
 Oliver Arnold,
 David B. Wetmore,

e Attorney and Solicit
Keilor, Benjamin W
ed, James E. Herbro
pman, Christopher H
, James Sayre, Will
colm Wilanot, Esqu

*The Members of His Majesty's Council, and the Attorney and Solicitor
 General, with David Pickett, Henry Nafe, Oliver Arnold, John For-
 reder, George Putfield, Isaac Kerchum, Thomas Kerchum, Rufol
 Rulofson, Henry Leonard, David B. Wetmore, (of the Quorum.) Fre-
 derick Wills Knox, John Smith, James Brittain, Gould Pickett,
 Benjamin Crawford, and Henry Scovd, Esquires, Justices of the Peace.*

Rolls and Clerk of
s.
Coroners.

Walter Bates, Esquire, High Sheriff.
 William Fyng Peters, Esquire, Keeper of the Rolls and Clerk of
 the Peace and Inferior Court of Common Pleas.

Henry Nafe, } Esquires, Coroners.
 David B. Wetmore, }
 George N. Arnold, }

Gould Pickett, Esquire, Register of Deeds and Wills.
 Hon. John Coffin, } Esquires, Commissioners for taking Bail in
 David Pickett, } Supreme Court.
 Hon. John Coffin, } Esquires, Commissioners for taking Affidavits
 David Pickett, } in the Supreme Court.
 Wm. Tyng Peters, }
 Caleb Wetmore, Esquire, Licensed Auctioneer.

Valentine Peters
~~James Peters~~ } QUEEN'S COUNTY.
 John Yeamans, } Esquires, Justices of the Inferior Court of
 Samuel Scovil, } Common Pleas.

General } *The Members of His Majesty's Council, and the Attorney and Solicitor*
 General, with ~~James Peters~~, John Yeamans, Samuel Scovil, John
 well, (of the Quorum,) John Golding, William Peters, Rev. Sam
 R. Clarke, Richard Yeamans, James Peters, jun. and Abiathar Ca
 Esquires, Justices of the Peace.

Nathaniel Hubbard De Veber, Esquire, High Sheriff.
 George Lindlow Wetmore, Esquire, Keeper of the Rolls and Clerk
 of the Peace and Inferior Court of Common Pleas.

Thomas Gilbert, Esquire, Coroner.

~~James Peters~~, Esquire, Register of Deeds and Wills.

James Peters } Esquires, Commissioners for taking Bail and
 John Yeamans, } Affidavits in the Supreme Court.
 Samuel Scovil, }
 N. Hubbard De Veber, Esquire, Licensed Auctioneer.

COUNTY OF SUNBURY.

Isaac Hubbard, } Esquires, Justices of the Inferior Court of
 Elijah Miles, } Common Pleas.
 David Burpe, }

The Members of His Majesty's Council, and the Attorney and Solicitor
 General, with Samuel Peabody, Elijah Miles, David Burpe, I
 Hubbard, John Hazen, (of the Quorum.) Gervas Say, Ichabod Sa
 Nathan Smith, Chapman Smith, and Stephen Peabody, Esquires,
 tices of the Peace.

Gabriel De Veber, Esquire, High Sheriff.

Hon. Samuel D. Street, Keeper of the Rolls and Clerk of the
 Peace and Inferior Court of Common Pleas.

Calvin L. Hatheway, Esquire, Coroner.

Gabriel De Veber, Esquire, Register of Deeds and Wills.

Isaac Hubbard, } Esquires, Commissioners for taking Bail in the
 Elijah Miles, } Supreme Court.
 David Burpe, }

Hon. S. D. Street, } Esquires, Commissioners for taking Affidavits
 Isaac Hubbard, } in the Supreme Court.
 Elijah Miles, }
 David Burpe, }

William Perley, Licensed Auctioneer.

Hugh Munro
 Alexander D.
 Richard Simo
 Joseph Home
The Members of
General, with Hug
 ph Home. Jan
 Jurdoch M'Ke
 erguson, Thoma
 icholson, John
 ankin, George
 Kean Richard
 Richard Samuel
 Thomas H. Pe
 Peace and Inf
 Faquhar M Re
 Andrew Reid, E
 Hugh Munro,
 Alexander Davi
 Richard Simon
 Joseph Home,
 Hugh Munro,
 Alexander Davi
 Richard Simon
 Joseph Home,
 Thomas H. Pe
 William David
 Richard S. Cla
 Patrick Hender
the Terms of
 SAINT JOHN
 YORK—Second
 the Common H
 in October.
 VESTMORLAN
 December.—
 Tuesday in Ma
 CHARLOTTE
 September.—
 day in July an
 ING'S COUN
 Terms of the
 UEN'S COU
 onal Terms of
 October.

and Wills.
ers for taking Bail in

ers for taking Affidavit
urt.

neer.

the Inferior Court of

the Attorney and Solicitor

Samuel Scovil, John

iam Peters, Rev. Sam

jun. and Abiathar Ca

High Sheriff.

er of the Rolls and Clerk

Common Pleas,

and Wills.

ers for taking Bail and

Common Court.

Auctioneer.

Y.

the Inferior Court of

the Attorney and Solicitor

iles, David Burpe, I

ervas Say, Ichabod S

en Peabody, Esquires,

Rolls and Clerk of the

Pleas.

Deeds and Wills.

ers for taking Bail in the

ioners for taking Affidavit

Common Court.

COUNTY OF NORTHUMBERLAND.

Hugh Munro,

Alexander Davidson,

Richard Simonds,

Joseph Home.

} Esquires, Justices of the Inferior Court of
Common Pleas.

*The Members of His Majesty's Council, and the Attorney and Solicitor
General, with Hugh Munro, Francis Peabody, William Ferguson, Joseph
Home, James Rev, Alexander Davidson, Richard Simonds,
Juroch M'Kenzie, Wm. John Munroe, Joseph Saunders, Robert
erguson, Thomas Ferguson, Richard Price, John Clarke, William
Nicholson, John Wheaton, Perry Dumarecq, John Fieler, Alexander
Rankin, George Thompson, Thomas O'Neil, (of the Quorum.) Samuel
Kear, Richard Smith and Wm. Bedell, Esq's. Justices of the Peace.*

Richard Samuel Clarke, Esquire, High Sheriff.
Thomas H. Peters, Esquire, Keeper of the Rolls and Clerk of the
Peace and Inferior Court of Common Pleas.

Farquhar M'Rea, and James Wright, Esquires, Coroners.

Andrew Reid, Esquire, Register of Deeds and Wills.

Hugh Munro,

Alexander Davidson,

Richard Simonds,

Joseph Home,

Hugh Munro,

Alexander Davidson,

Richard Simonds,

Joseph Home,

Thomas H. Peters,

William Davidson,

Richard S. Clarke,

Patrick Henderson,

} Esquires, Commissioners for taking Bail
in the Supreme Court.

} Esquires, Commissioners for
taking Affidavits in the
Supreme Court.

} Licensed Auctioneers.

*the Terms of the Sitting of the Courts of General Sessions and
Inferior Courts of Common Pleas.*

SAINT JOHN—Third Tuesday in March, and first Tuesday in June,
September and December.

NEWBORK—Second Tuesday in January and June.—*Additional Terms of
the Common Pleas*—Third Tuesday in March, and Second Tuesday
in October.

WESTMORLAND—Third Tuesday in June, and Second Tuesday in
December.—*Additional Terms of the Common Pleas*—Second
Tuesday in March and September.

CHARLOTTE—Second Tuesday in April, and Third Tuesday in
September.—*Additional Terms of the Common Pleas*—Second Tues-
day in July and December.

WINNINGS COUNTY—First Tuesday in March and July.—*Additional
Terms of the Common Pleas*—First Tuesday in May and November.

GREEN'S COUNTY—Fourth Tuesday in January and June.—*Additi-
onal Terms of the Common Pleas*—Fourth Tuesday in April and
October.

SUNDURY—Third Tuesday in January and June.—*Additional Terms*
of the Common Pleas—Fourth Tuesday in March, and Third Tues-
day in October.

NORTHUMBERLAND—First Tuesday in March and August.—*Ad-
ditional Terms* of the Common Pleas—First Tuesday in June and No-
vember.

STAFF OF THE ARMY,
IN THE PROVINCE OF NEW-BRUNSWICK,
UNDER THE COMMAND OF HIS EXCELLENCY MAJOR-GENERAL
GEORGE STRACEY SMYTH.

Lieut. Colonel the Hon. H. W. Hailes, Aid de-Camp.
F. A. Kimour, Esquire, Private Secretary.
Michael G. Hailes, Esquire, A. A. G. M. F.
Lieutenant J. Gallagher, (n. p. 93th Foot) Town-Major.

Commissariat Department.

Thomas Price, Esquire, Assistant Commissary General.
George Swinney, }
H. C. Darling, } Equities, Deputy Assistant
Thomas Harvey, } Commissary Generals.
W. Plant *Clark*, } Equities, Dep. Assist. Com. General
F. M. Richardson, } Fredericton.
J. S. Jesse, Esquire, do. do. do. St. Andrews

Storekeeper General's Department.

J. P. Matter, Esquire, Assistant Storekeeper General.

Ordnance Department.

R. Eife, Esquire, in Charge.

Barrack Department.

Andrew Rainsford, Esquire, Assist. Barrack Master Gen.
Andrew Phair, Esq. Deputy Barrack Master—Fredericton.
John Chaloner, Esq. Assist. Barrack Master—St. John.

Engineer Department.

Captain Philip Barry, Commanding.
Lieutenant William C. Forbes.

Medical Department.

Alexander Boyle, Esquire, Surgeon to the Forces.
Robert Leslie, Esquire, Hospital Mate.

Chaplains.

Rev. James Milne—Fredericton.
Rev. Robert Willis—Saint John.

Lieutenant
7

Major John

Lieutenant

OFFICE

Capt
A. R

Distinguish

" Sering

" Badaj

" Nivell

Lieute

Hon. Sir

K.C.B

John A.

C

W. Moor

D. J. Ma

Joshua V

Li

John Alv

Charles

Samuel

A. Atkin

James F

Richard

Stops

The best
the part a
this painfu
should be

GARRISONS—Fredericton.

Lieutenant Col. the Hon. Sir Robert L. P. Trench, K.C.B.
74th Regiment, Colonel, Commandant.

Saint John.

Major John A. Mein, 74th Regiment, Commandant.

Saint Andrews.

Lieutenant Samuel Herron, 74th Regiment, Commandant.

OFFICERS OF CORPS SERVING IN NEW-BRUNSWICK.

Royal Artillery.

Captain C. Mosse, Commanding,
A. Runnacles, Lieutenant.

74th Regiment.

Distinguished itself at the Battles of "Assaye," "Busaco,"
"Seringapatam," "Fuentes d'Onor," "Cuidad Rodrigo,"
"Badajoz," "Salamanca," "Vittoria," "Pyrenees,"
"Nivelle," "Orthos," "Toulouse," "Peninsula."

Lieutenant Colonel.

Hon. Sir R. L. P. Trench,
K.C.B. Colonel.

Major.

John A. Mein.

Captains.

W. Moore, (m.)

D. J. Macqueen,

Joshua Wilson.

Lieutenants.

John Alves,

Charles King,
Samuel Heron, *home*

A. Atkinson,

James Fleetwood *home*

Richard Davies,

William Black,

Ross Flood, (adjt.)
Ensigns.

J. M'Clintock,

George Gore,

Hon. M. Arbuthnot.

Paymaster.

John Hassard.

Adjutant.

Ross Flood, (lieut.)

Quarter-Master.

Donald Fraser.

Surgeon.

C. Grant.

Assistant Surgeon.

Robert Ranken.

Ross Flood Married 20th Jan'y 1826.

Cure for the Gout.

The best cure for the Gout, is, to apply a leek poultice to the part affected. Numerous instances of its efficacy, in this painful disorder, have recently occurred. Its culture should be cherished as a medicine of inestimable value.

CITY OF SAINT JOHN.

HONORABLE JOHN ROBINSON, Mayor.
WARD CHIPMAN, Jun. Esquire, Recorder.

<p style="text-align: center;">ALDERMEN.</p> <p>John M. Wilmot, } Alexander M'Leod, } Thomas Pettingell, } Esquires, Craven Calverley, } John Clarke, } John Whiteman, }</p>	<p style="text-align: center;">ASSISTANTS.</p> <p>Mr. Richard Lawrence, William Durant, Henry Traphager, John Clarke, Edward Lane, Jacob Sherwood.</p>
--	--

James White, Esquire, High Sheriff, } of the City and
James C. F. Bremner, Esq. Coroner, } County.
Charles J. Peters, Esquire, Common Clerk.
Thomas Sancton, Esquire, Chamberlain,
Mr. Joshua Buntin, High Constable.
John Wood, } Marshals.
Rowland Buntin, }

John M. Wilmot, Esquire, Collector of Taxes.
Amos Taylor, do. do. at Carleton.

<p>Thomas Sancton, } John M. Wilmot, } Esq'rs. Mr. John Clarke, Samuel Theall,</p>	<p>} <i>Overseers of the Poor.</i></p>
--	--

Hugh Johnston, }
Ezekiel Barlow, } Esquires, *Port Wardens.*
John Ward,
Capt. George Matthew, *Harbour Master.*

<p>Wm. Howe Smith, } John Boyd, } Esquires, <i>Visiting Physicians.</i> Francis Gilbert, Esq. Collector of Anchorage.</p>	
---	--

BRANCH PILOTS.

<p>James Reed, Esquire, Mr. Thomas Reed, Abram Mabee, John Reed,</p>	<p>Mr. John Leavitt, John Mills, John Beyea, David Walker.</p>
--	--

<p>Messrs. Crookshank & Johnston, John M. Wilmot, & Co. Messrs. Kinnear & Hazen, Z. Wheeler, Esq.</p>	<p>} <i>Licensed Auctioneers</i></p>
---	--------------------------------------

Willia
Willia
John C
David
James
John C
Gabrie
Wm. V
Wm. I
Robert
Henry
James
Alex. M
James
The M
Record
ju
The
Hon. W
James S
John H
Thomas
Hugh J
John W
William
Munson
Charles J.
Mayor's Co
James Co
John Cha
William C
in the Supr
William C
Charles J.
Ward Chi
Edward J
Wm T. I
Robert Pa

DHN.

Mayor.
Recorder.

ASSISTANTS.
Richard Lawrence,
William Durant,
Henry Traphager,
John Clarke,
Edward Lane,
Jacob Sherwood.
} of the City and
} County.
Clerk.
lain,

r of Taxes.
on.

ers of the Poor.

ardens.

Master.

iting Physicians.

Anchorage.

John Leavitt,
John Mills,
John Beyea,
David Walker.

Licensed Auctioneers

William Barlow,
William Whelply, } Inspectors of Pickled Fish.
John Campbell, }

David Waterbury, }
James Grant, } Cullers of Dried Fish, Inspectors
John Campbell, } of Herrings, Staves, and Hoop
Gabriel Strang, } Poles.
Wm. Whelply,
Wm. Barlow, }

Robert Harris, }
Henry Hennigar, } Inspectors
James Price, } Lumber. { John Cook,
Alex. McGrotty, } { Gervis Campbell,
} { David Fisher,
} { Henry Helmes.

James Grant, Inspector of Lathwood, &c.

CITY AND COUNTY OF SAINT JOHN.

The Mayor and } Justices of the Mayor's Court.
Recorder, }

JUSTICES OF THE PEACE AND OF THE QUORUM.

The Mayor, Recorder, and Aldermen,

JUSTICES OF THE PEACE.

Hon. William Black, }
James Simonds, } Esquires. { James Codner,
John Howard, } { John Brundage,
Thomas Menzies, } { Philip Mosier,
Hugh Johnston, } { Thomas Millidge,
John Ward, } { James Peters, Jun.
William Scovil, } { Ralph M. Jarvis,
Munson Jarvis, } { Lauchlan Donaldson,
} { Lewis Bliss.

Charles J. Peters, Esquire, *Keeper of the Rolls, Clerk of the Mayor's Court, and of the Sessions of the Peace.*

James Codner, Esquire, County Treasurer.

John Chaloner, Esquire, Register of Deeds and Wills.

William Campbell, Esquire, Commissioner for taking Bail in the Supreme Court.

William Campbell, }
Charles J. Peters, } Esquires, { Commissioners for tak-
Ward Chipman, jr. } { ing Affidavits to be read
Edward J. Jarvis, } { in the Supreme Court.
Wm T. Peters, }
Robert Parker, jun. }

FIREWARDS.

Hugh Johnston, Esq.	Craven Calverley, Esq.
Charles J. Peters, Esq.	John M. Wilmot, Esq.
Thomas Hanford, Esq.	Ezekiel Barlow, Esq.
Thomas Sancton, Esq.	Lauchlan Donaldson, Esq.
Stephen Humbert, Esq.	Henry Gilbert, Esq.
Thomas Millidge, Esq.	Harry Peters, Esq.
Thomas Pettingell, Esq.	Hugh Flaherty, Esq.

MEMBERS OF THE FRIENDLY FIRE CLUB.

Hon. John Robinson,	William Donald, Esq.
Hon. William Black,	W. H. Smith, Esq.
Charles J. Peters, Esq.	James Cudlip, Esq.
Hugh Johnston, Esq.	Zalmon Wheeler, Esq.
John Ward, Esq.	Mr. James Hendricks,
David Hatfield, Esq.	John Ward, Jun.
Thomas Millidge, Esq.	Henry Gilbert,
James C. F. Breinner, Esq.	Andrew S. Ritchie,
William T. Peters, Esq.	James T. Hanford,
Edward J. Jarvis, Esq.	Thomas Smith,
Craven Calverley, Esq.	James Burns,
Harry Peters, Esq.	Benjamin L. Peters,
Ezekiel Barlow, Esq.	Alexander Edmond
Ralph M. Jarvis, Esq.	R. W. Crookshank
James Potter, Esq.	Thomas Barlow
John M. Wilmot, Esq.	Isaac L. Bedell,
James Peters, Jun. Esq.	George Pagan.

HONORARY MEMBERS.

Hon. Chief Justice Bliss,	John L. Venner, Esq.
Hon. Christopher Billopp,	Francis Gilbert, Esq.
Hon. John Black.	James Codner, Esq.
Hon. Thomas Wetmore,	Mr. Richard Sands,
Munson Jarvis, Esq.	James Grigor,
William Campbell, Esq.	Daniel Lovett.

REGISTERED FIREMEN.

Mr. DAVID WATERBURY, Chief Engineer.	
ENGINE, No. 1—Wellington.	Thomas Buffin,
Mr. John Melick, Captain,	Obadiah Purdy,
Michael Hennigar, jr. lieut.	John Thain,
Wm. Godfoe, jun. Clerk,	Robert Harris,
Henry Hennigar,	Thomas Adams,
Elijah Spurr,	John Morrell,
George Whitaker,	George W. H. Whitney
Archibald Anderson,	Ezra Hammond,
William V. Kelly,	Archibald McMillan,
William Buffin,	John Kelly,

Alexander
Solomon
Robert
John B.
James C.
John R.
George
ENGINE, No.
Mr. Levi L.
William
Wm. N.
David M.
Solomon
Joseph M.
Thomas
James G.
William
John D.
William
Andrew
George T.
Stephen
Robert V.
Thomas
John R.
William
William
John W.
Peter H.
William
Edward L.
William
ENGINE No.
Mr. Cornelius
William
Patrick M.
Thomas F.
George B.
Henry M.
James G.

Road from the
to Frederick
to Hampton F
Head of the l
Ferry at Wood
Ockobog Br
Bridge at Cor
Ditto at Swan

Salverley, Esq.
 Wilmot, Esq.
 Barlow, Esq.
 Donaldson, Esq.
 Gilbert, Esq.
 eters, Esq.
 Maherty, Esq.

FIRE CLUB.

Donald, Esq.
 Smith, Esq.
 Cudlip, Esq.
 Wheeler, Esq.
 nes Hendricks,
 n Ward, Jun.
 nry Gihbert,
 drew S. Ritchie,
 nes T. Hanford,
 omas Smith,
 nes Burns,
 enjamin L. Peters,
 exander Edmond
 W. Crookshank
 omas Barlow
 aac L. Bedell,
 eorge Pagan.

ERS.

L. Venner, Esq.
 is Gilbert, Esq.
 Codner, Esq.
 Richard Sands,
 ames Grigor,
 Daniel Lovett.

MEN.

of Engineer.
 omas Bustin,
 adiah Purdy,
 n Thain,
 bert Harris,
 omas Adams,
 n Morrell,
 eorge W. H. Whitney
 ra Hammond,
 chibald M'Millan,
 n Kelly,

Alexander Lawrence,
 Solomon M'Culloch,
 Robert Welch,
 John Barry,
 James O. Betts,
 John Roach,
 George Mansell.

ENGINE, No. 2.—Waterloo.

Mr. Levi Lockhart, Captain,
 William J. Gaynor, Lieut.
 Wm. N. Venning, Clerk,
 David Marshall,
 Solomon Hopkins,
 Joseph Morse,
 Thomas Reed,
 James Goodwin,
 William Hewitt,
 John Drury,
 William M'Kee,
 Andrew M'Creedy,
 George Thompson
 Stephen Céreau,
 Robert Wood jun.
 Thomas Wilson,
 John Roberts,
 William Hoyt,
 William Fearerby,
 John Whelpley,
 Peter Hayden,
 William Joice,
 Edward Lake,
 William Alson.

ENGINE No. 3.—Nelson.

Mr. Cornelius Van Horne, Capt.
 William Barlow, Lieut.
 Patrick Murphy, Clerk,
 Thomas Boyne,
 George Bonfall,
 Henry M'Adam,
 James Grant,

William Whelpley,
 George Kay,
 Jacob Kay,
 Alexander Kirk,
 James White,
 William Bailey,
 William White,
 David Webb,
 John Leonard,
 William Taylor,
 George Hewitt,
 James Logan,
 Leonard Woodworth,
 John Dunham,
 John Waterbury,
 John Campbell,
 Thomas Fenwick,
 M. Hayden.

ENGINE No. 4.—Smyth.

Mr. Andrew Hutchinson, Capt.
 Edward Bennison, Lieut.
 Hugh Wilson,
 John Boyer,
 John M'Naughton
 Caleb Ratcliffe,
 John M'Alpine,
 Thomas Smith,
 Samuel Gillies,
 Thomas Spragg,
 Gilbert Drake,
 Israel Lawson,
 Stephen Golding,
 Phinley Crawford,
 Robert Beck,
 John Harbel,
 Wm. Brundage,
 Ebenezer Harrington,
 Thomas Peters,
 Daniel Bobbett,
 John Ford.

R O A D S.

<i>Road from the City of St. John</i>	Sunbury Court-House,	9
<i>to Fredericton.</i>	Ferry at Oromosto,	2
to Hampton Ferry,	Fredericton,	9
Head of the Bellisle,		—92
Ferry at Worden's,		12
Ockoabog Bridge,	Note—By turning to Gage Town	9
Bridge at Corey's Mill,	the distance between Ocnabog and	8
Ditto at Swan Creek,	Corey's Mill is increased about a	8½
	mile.	

Road from St John to Fredericton, on the Western side of the River. MILES.

From Carleton to Manawagonish, (Sweet's)	3
Alwington Manor,	13
Worden's,	21
Fredericton,	45½
	—
	82½

Road from St. John to Fredericton on the Eastern side of the River. MILES.

To the Head of Bellisle,	34½
Ferry at the Washademoac and across, Watson's,	12½
Jemseg Ferry, Birdfells,	6
Tilley's in Sheffield,	13
S. Perley's, Mangerville,	10
Ferry across to Fredericton,	10
	—
	86

Road from St. John to St. Andrews. MILES.

From Carleton to Sweet's,	
Manawagonish,	3
Tilton's, Musquash,	12½
Hughson's,	4½
Woodberry's,	16
Mrs. Reed's, Magagaudavic,	10
Chandlemas', Digadegush,	9
Turner's,	4
St. Andrews,	8
	—
	67

Road from the City of St. John to Fort Cumberland. MILES.

To Hammond River,	
Golding's,	14½
Hampton Ferry,	10
J. Baxter,	10
Studville,	8
Suffex Vale, Spicer's,	6
	—
	48½
Carlisle's,	13
James Blakney's,	10
Justice Scott's,	8

Christian Steve's, 9
The bend of the River Peticodiac, 10

Memramcook Bridge,	—50
M'Eachran's,	14
Westmorland Court-House, Palmer's,	9
Sackville,	10
Houghson's,	7
Fort Cumberland,	6
Note—From the Court-House to the Fort by West-cock Ferry 11 miles.	—46
	144

Road from Fredericton to Westmorland Court-House, via Wordens. MILES.

To Worden's,	45½
Head of Bellisle,	12
Studville,	10
The Court-House,	89
	—
	146½

Road from Fredericton to the Westmorland Court-House via the Washademoac.

To Washademoac Ferry, and across, Watson's,	99
Head of Bellisle,	12
The Court-House,	89
	—
	140

Road from Fredericton to Mirimachi. MILES.

To Doctor Casey's,	17
M'Leod's,	5
Sutherland's, (on the Portage,)	13½
Porter's,	6
Pond's,	2
Davis',	13
James Donald's,	12
John Astle's,	7
The Forks,	1
Indian Town,	14
Beaubear's Island,	16
Court-house,	2
	—
	108

Made at
One
One
Two
Two
A pen
A d
A d
A d
A d
A flag
[The above
to the quart
ball at the
one or more
at the mast
An uni
Do. wit
Do. wit
Do. wit
A red f
A blue
A blue
A red p
A whi
A blue
When a
will be she
After a V
her descript
hour, and th
A ball at
Should
Sue
Colours to
them hoiste
dant) when

ve's,	9
of the River	10
ac,	—50
nk Bridge,	
ran's,	14
nd Court-	
Palmer's,	9
	10
	7
erland,	6
h the Court-	—46
e Fort by West-	—
11 miles.	144
Frederickton to West-	
nd Court-House, via	
ns.	MILES
's,	45½
Bellisle,	12
	10
rt-House,	89
	—
	146½
Frederickton to the	
land Court-House	
Washademoac.	
demoac Ferry, and	
Vaifon's,	99
Bellisle,	12
rt-House,	89
	—
	140
From Frederickton to	
Mirimachi.	MILES.
or Casey's,	17
's,	5
nd's, (on the Por-	
	18½
	6
	2
	13
	12
Donald's,	7
Able's,	1
ks,	1
own.	14
ar's Island,	10
ouse,	2
	—
	108

S I G N A L S

Made at PARTRIDGE ISLAND, and repeated at FORT HOWE, when Vessels are coming into the Harbour.

- One ball close, for one square-rigged Vessel,
- One ball half hoisted, for two ditto,
- Two balls close, for three ditto,
- Two balls separated, for four ditto,
- A pendant of any colour, for five ditto,
- A do. under a ball, for six ditto,
- A do. over a ball half hoisted, for seven do.
- A do. under two balls close, for eight do.
- A do. between two balls separated, for nine do.
- A flag of any colour, for ten or more do.

[The above are hoisted at the east or west yard-arm, according to the quarter the vessel first appears in, with the addition of a ball at the centre of the yard, until the vessels can be seen, when one or more of the following descriptive colours will be hoisted at the mast head.]

- An union for a Flag Ship, with or without a Squadron,
- Do. with a red pendant over it, for a Two-decker,
- Do. with a blue pendant over it, for a Frigate,
- Do. with a white do. over it, for a small armed Vessel,
- A red flag pierced white, for the Digby Packet.
- A blue flag pierced white, for the St. Andrew's Packet.
- A blue pendant, for a Merchant ship,
- A red pendant, for a Merchant brig,
- A white pendant, for a topsail schooner or sloop,
- A blue and white snake pendant, for an American vessel,

When a Vessel requires a Pilot, her descriptive Pendant will be shewn at a yard arm, instead of the ball.

After a Vessel has been described, and passes the Harbour, her descriptive Pendant will be lowered, half staff, for an hour, and the ball taken down.

A ball at the mast head—vessel is on shore or in distress.—
 Should immediate aid be necessary, guns to be fired.



Such Merchants as will supply their Private Colours to the Signal Post, at Fort Howe, may have them hoisted (instead of the usual distinguishing Pendant) when the Vessels appear in the Offing.

NAMES OF HIS MAJESTY'S SHIPS,

UNDER THE COMMAND OF

Rear-Admiral EDWARD GRIFFITH,

NEWCASTLE, 60 GUNS.

Captain Arthur Fanshawe,
Lieuts. John P. Baker,
Henry Walker, (*a*)
John A. Mount,
E. A. Haughton,

— — —
Capt. Mar. J. Bartleman,
Lieut. do. D. Marlay,
Master, James Napier,
Surgeon, J. M'Carogher,
Assistants, George Roberts,
Andrew Small,
Chaplain, James N. Pigott,
Purser, John Fillis.

ACTIVE, 46 GUNS.

Captain Sir J. A. Gordon,
Lieuts. George Baguc,
George Woolcombe,
Lord H. F. Thynne,
Charles Gordon,
Lieut. Mar. George Griffin,
Master, Alex. Lonthian,
Surgeon, S. J. Swayne,
Assistant, Hugh O'Neil,
Purser, William Willie.

MERSEY, 26 GUNS.

Captain Edward Collier,
Lieuts. Gilbert Traill,
L. A. Robinson,
Henry Reneau,
Lieut. Mar. T. Dymock,
Master, J. E. Harfield,
Surgeon, Ebenezer Johnston
Assistant, James Ellis,
Purser, Thomas Cox.

CYRENE, 20 GUNS.

Captain Aaron Tozer,
Lieuts. W. Lutman,
Peter Drummond,
Master, Thomas Read,
Surgeon, G. M. Caldwell,
Assistant, Wm. M'Auley,
Purser, Alexander Penpruse.
BELLETTE, 18 GUNS.
Captain Geo. R. Pechell,
Lieuts. P. G. Panton,
James Cheape,
Master, T. Haydon, (*a*)
Surgeon, William Falls,
Assistant, M. Quin,
Purser, Thomas Menda.

M A S O N I C.



The R. W. the Hon. THOMAS WETMORE, Deputy Grand
Master, in New-Brunswick.

Lodges under the Jurisdiction of the Grand Lodge of Nova-Scotia

ON THE REGISTRY OF ENGLAND.

No. 188, called St. Andrews, held at Halifax, 1st Tuesday in the month.

No. 211, called St. John, held at Halifax, 1st Monday, do.

ON THE REGISTRY OF NOVA-SCOTIA.

No. 1, called Union, held at Halifax, 2d Monday in the month,

No. 2, called Virgin, held at Halifax, 4th Monday in do.

No. 3, called Parr, held at Shelburne, 2d Thursday in do.

No. 6, called Digby, held at Digby, 1st Tuesday, in do.

GUNS.
Collier,
Hall,
nson,
eau,
mock,
field,
Johnston
Ellis,
Cox.
GUNS.
zer,
n,
mmond,
read,
aldwell,
Auley,
Penpruse
18 GUNS.
Pechell,
ton,
eape,
nn, (a)
Falls,
n,
Menda.

ty Gran

Nova Scotia

in the month
do.

month,

o.

o.

