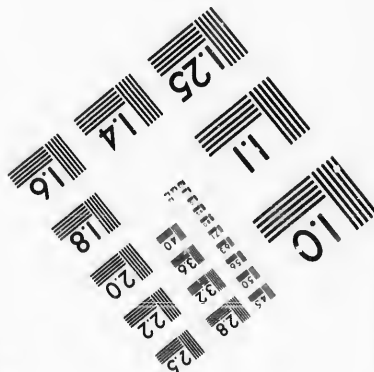
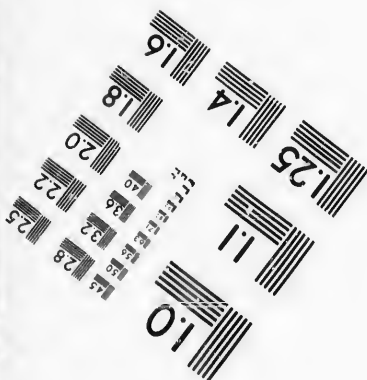
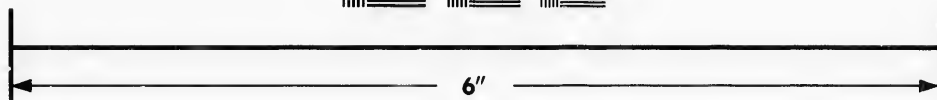
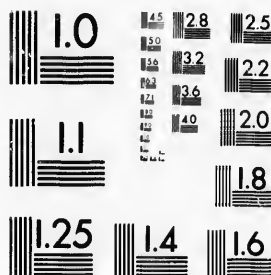

**IMAGE EVALUATION
TEST TARGET (MT-3)**



**Photographic
Sciences
Corporation**

23 WEST MAIN STREET
WEBSTER, N.Y. 14580
(716) 872-4503

**CIHM/ICMH
Microfiche
Series.**

**CIHM/ICMH
Collection de
microfiches.**



Canadian Institute for Historical Microreproductions / Institut canadien de microreproductions historiques

© 1987

Technical and Bibliographic Notes/Notes techniques et bibliographiques

The Institute has attempted to obtain the best original copy available for filming. Features of this copy which may be bibliographically unique, which may alter any of the images in the reproduction, or which may significantly change the usual method of filming, are checked below.

L'Institut a microfilmé le meilleur exemplaire qu'il lui a été possible de se procurer. Les détails de cet exemplaire qui sont peut-être uniques du point de vue bibliographique, qui peuvent modifier une image reproduite, ou qui peuvent exiger une modification dans la méthode normale de filmage sont indiqués ci-dessous.

- | | |
|--|--|
| <input type="checkbox"/> Coloured covers/ Couverture de couleur | <input type="checkbox"/> Coloured pages/ Pages de couleur |
| <input type="checkbox"/> Covers damaged/ Couverture endommagée | <input type="checkbox"/> Pages damaged/ Pages endommagées |
| <input type="checkbox"/> Covers restored and/or laminated/ Couverture restaurée et/ou pelliculée | <input type="checkbox"/> Pages restored and/or laminated/ Pages restaurées et/ou pelliculées |
| <input type="checkbox"/> Cover title missing/ Le titre de couverture manque | <input checked="" type="checkbox"/> Pages discoloured, stained or foxed/ Pages décolorées, tachetées ou piquées |
| <input type="checkbox"/> Coloured maps/ Cartes géographiques en couleur | <input type="checkbox"/> Pages detached/ Pages détachées |
| <input type="checkbox"/> Coloured ink (i.e. other than blue or black)/ Encre de couleur (i.e. autre que bleue ou noire) | <input checked="" type="checkbox"/> Showthrough/ Transparence |
| <input type="checkbox"/> Coloured plates and/or illustrations/ Planches et/ou illustrations en couleur | <input type="checkbox"/> Quality of print varies/ Qualité inégale de l'impression |
| <input type="checkbox"/> Bound with other material/ Relié avec d'autres documents | <input type="checkbox"/> Includes supplementary material/ Comprend du matériel supplémentaire |
| <input type="checkbox"/> Tight binding may cause shadows or distortion along interior margin/ La reliure serrée peut causer de l'ombre ou de la distorsion le long de la marge intérieure | <input type="checkbox"/> Only edition available/ Seule édition disponible |
| <input type="checkbox"/> Blank leaves added during restoration may appear within the text. Whenever possible, these have been omitted from filming/ Il se peut que certaines pages blanches ajoutées lors d'une restauration apparaissent dans le texte, mais, lorsque cela était possible, ces pages n'ont pas été filmées. | <input type="checkbox"/> Pages wholly or partially obscured by errata slips, tissues, etc., have been refilmed to ensure the best possible image/ Les pages totalement ou partiellement obscurcies par un feuillet d'errata, une pelure, etc., ont été filmées à nouveau de façon à obtenir la meilleure image possible. |
| <input type="checkbox"/> Additional comments: Commentaires supplémentaires: | |

This item is filmed at the reduction ratio checked below/
Ce document est filmé au taux de réduction indiqué ci-dessous.

| | | | | | |
|--------------------------|--------------------------|--------------------------|-------------------------------------|--------------------------|--------------------------|
| 10X | 14X | 18X | 22X | 26X | 30X |
| <input type="checkbox"/> | <input type="checkbox"/> | <input type="checkbox"/> | <input checked="" type="checkbox"/> | <input type="checkbox"/> | <input type="checkbox"/> |
| 12X | 16X | 20X | 24X | 28X | 32X |

The copy filmed here has been reproduced thanks to the generosity of:

D. B. Weldon Library
University of Western Ontario
(Regional History Room)

The images appearing here are the best quality possible considering the condition and legibility of the original copy and in keeping with the filming contract specifications.

Original copies in printed paper covers are filmed beginning with the front cover and ending on the last page with a printed or illustrated impression, or the back cover when appropriate. All other original copies are filmed beginning on the first page with a printed or illustrated impression, and ending on the last page with a printed or illustrated impression.

The last recorded frame on each microfiche shall contain the symbol \rightarrow (meaning "CONTINUED"), or the symbol ∇ (meaning "END"), whichever applies.

Maps, plates, charts, etc., may be filmed at different reduction ratios. Those too large to be entirely included in one exposure are filmed beginning in the upper left hand corner, left to right and top to bottom, as many frames as required. The following diagrams illustrate the method:

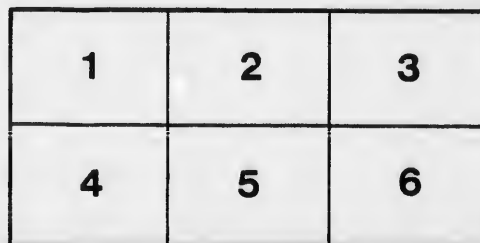
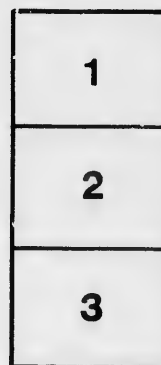

L'exemplaire filmé fut reproduit grâce à la générosité de:

D. B. Weldon Library
University of Western Ontario
(Regional History Room)

Les images suivantes ont été reproduites avec le plus grand soin, compte tenu de la condition et de la netteté de l'exemplaire filmé, et en conformité avec les conditions du contrat de filmage.

Les exemplaires originaux dont la couverture en papier est imprimée sont filmés en commençant par le premier plat et en terminant soit par la dernière page qui comporte une empreinte d'impression ou d'illustration, soit par le second plat, selon le cas. Tous les autres exemplaires originaux sont filmés en commençant par la première page qui comporte une empreinte d'impression ou d'illustration et en terminant par la dernière page qui comporte une telle empreinte.

Un des symboles suivants apparaîtra sur la dernière image de chaque microfiche, selon le cas: le symbole \rightarrow signifie "A SUIVRE", le symbole ∇ signifie "FIN".

Les cartes, planches, tableaux, etc., peuvent être filmés à des taux de réduction différents. Lorsque le document est trop grand pour être reproduit en un seul cliché, il est filmé à partir de l'angle supérieur gauche, de gauche à droite, et de haut en bas, en prenant le nombre d'images nécessaire. Les diagrammes suivants illustrent la méthode.

19017
Rec of first Clerk of Caradoc
James Leary
C.P.

19'10'96

LIST OF VOTERS

FOR THE

Township of Caradoc

FOR THE

YEAR 1896.

STRATHROY :
EVANS BROTHERS.
1896.

T

LIST OF VOTERS

◀ FOR THE ▶

TOWNSHIP of CARADOC

◀ FOR THE ▶

YEAR 1896.

STRATHROY :
EVANS BROTHERS.
1896.

SCHEDULE OF POST OFFICES.

- | | |
|------------------|-------------------|
| 1. MT. BRYDGES. | 14. BURWELL ROAD. |
| 2. STRATHROY. | 15. LONDON. |
| 3. DELAWARE. | 16. HAMILTON. |
| 4. MUNCEY. | 17. BYRON. |
| 5. MELBOURNE. | 18. ST. THOMAS. |
| 6. CHRISTINA. | 19. TEMPO. |
| 7. GLEN OAK. | 20. AYLMER. |
| 8. CAIRNGORM. | 21. ROOME. |
| 9. AMIENS. | 22. SARNIA. |
| 10. KOMOKA. | 23. TORONTO. |
| 11. POPLAR HILL. | 24. ARKONA. |
| 12. LONGWOOD. | 25. WINDSOR. |
| 13. OSMAN. | |

Com

PART

Jun. No. Ro

318

23

J 24

93

J 128

J 116

J 118

J 127

J109 Ba

J 110 B

J 119 B

J 129 B

J 112 B

J 115 B

J 114 B

J 107 Ba

J 108 Ba

VOTERS' LIST, 1896.

Municipality of Caradoc.

Polling Sub-Division No. 1.

Comprising all that portion of the Township lying East of the Side Road
between Lots 12 and 13, and South of the 1st Con.

Polling Place at School House, School Section No. 3.

**PART I.—Persons Entitled to Vote at BOTH Municipal Elections and Elections
to the Legislative Assembly.**

| Jur. | No. on Roll. | NAME. | LOT. | Concession or Street. | Other Description. | P.O. |
|------|-----------------|--------------------|----------------------|--------------------------|-----------------------|------|
| | 318 | Adams, James | pt s w cor 18 | r 1 n | M F and O | 3 |
| | 23 | Anderson, John D. | pt hf 18 | r 1 s | M F and O | 3 |
| J | 24 | Allan, Robert | w hf s hf 21 and o p | r 1 n | M F and O | 3 |
| | 93 | Brown, David C. | pt n hf 22 and 23 | r 1 n | M F and O | 3 |
| J | 128 | Bateman, George | n pt 4, pt s hf 12 | e m r, r 1 s | M F and O | 4 |
| J | 116 | Brodie, Duncan C. | pt s hf 18 | r 3 s | M F and O | 14 |
| J | 118 | Brodie, Hugh | e pt 6 | e m r | M F and O | 14 |
| J | 127 | Brodie, John | w pt 6 | e m r | M F and O | 4 |
| J | 109 | Bateman, Charles | w pt 18 | r 3 s | M F and O | 14 |
| J | 110 | Bateman, Melville | w pt 18 | r 3 s | M F and O | 14 |
| J | 119 | Bartlett, Wm | w hf s hf 17 | r 1 s | M F and O | 3 |
| J | 129 | Broom, Samuel | e hf 4 | w m r | M F and O | 4 |
| J | 112 | Burwell, Mahlon | n pt 17 | r 5 s | M F and O | 14 |
| J | 115 | Burwell, Geo V. | pt 18 | r 4 s | M F and O | 14 |
| J | 114 | Burwell, John M | s hf s hf 17 | r 4 s | M F and O | 14 |
| J | 107 | Bartlett, Jonathan | s hf 19, pt s hf 20 | r 1 s | M F and O | 3 |
| J | 108 | Bowman, Martin | w pt s hf 21 | r 1 s | M F and T | 3 |

Polling Sub-Division No. 1.

| Jur. | No. on Roll. | NAME. | LOT. | Concession or Street. | Other Description. | P. O. |
|------|--------------|--------------------|------------------|-----------------------|--------------------|-------|
| J | 245 | Clark, John G | n pt 19 | r 4 s | M F and O | 14 |
| | 261 | Coulter, John | w hf 4 | w m r | M F and O | 4 |
| J | 258 | Collins, Thomas | e hf 5 | w m r | M F and O | 4 |
| | 259 | Collins, Patrick | e hf 5 | w m r | M F & F S | 4 |
| | 260 | Collins, John T | e hf 5 | w m r | M F & F S | 4 |
| J | 247 | Carruthers, Geo B | s hf 16, pt 15 | r 1 n | M F and O | 6 |
| | 248 | Carruthers, Geo A | s hf 16, pt 15 | r 1 n | M F & F S | 6 |
| J | 257 | Cox, James | 6 | w m r | M F and O | 4 |
| J | 244 | Coveny, John | n hf 19 | r 3 s | M F and O | 14 |
| J | 291 | Coveny, John | s hf 17 | r 3 s | M F and O | 14 |
| J | 270 | Cobban, Wm | s pt 3 | w m r | M F and O | 4 |
| | 1294 | Chambers, James | King st 5, Del W | r 1 n | M F and O | 3 |
| J | 271 | Chambers, John B | pt 12 | r 5 s | M F and O | 4 |
| J | 272 | Cobban, Robert | s pt 12 | e m r | M F and O | 4 |
| J | 263 | Clark, John N | n hf 3 | e m r | M F and O | 4 |
| | 264 | Clark, Alex | n hf 3 | e m r | M F & F S | 4 |
| | 265 | Clark, Nathaniel | n hf 3 | e m r | M F & F S | 4 |
| | 266 | Clark, John | n hf 3 | e m r | M F & F S | 4 |
| J | 269 | Clark, William | 2 | e m r | M F and T | 4 |
| J | 256 | Craner, John | s hf 17 | r 5 s | M F and T | 3 |
| J | 243 | Clark, Edward | w hf n hf 19 | r 1 n | M F and O | 1 |
| J | 273 | Colvin, Andrew | e hf n hf 19 | r 1 n | M F and O | 1 |
| J | 304 | Donaldson, David J | n hf 20 | r 1 s | M F and O | 3 |
| | 301 | Daunt, George | pt n hf 20 | r 1 n | M F and O | 3 |
| J | 303 | Davey, Emanuel | pts 18 and 19 | r 1 n | M F and T | 1 |
| | 320 | Erwin, George | e hf s hf 14 | r 1 s | M F and O | 6 |

Polling Sub-Division No. 1.

| No. on Roll. | NAME. | LOT. | Concession or Street. | Other Description. | P. O |
|--------------|------------------|--------------------------|-----------------------|--------------------|------|
| 321 | Erwin, Albert | e hf s hf 14 | r l s | M F & F S. | 6 |
| J 316 | Erwin, James | w hf s hf 14 | r l s | M F and O. | 6 |
| 319 | Evison, William | pt s w cor 18 | r l n | M F and T. | 3 |
| J 345 | Fisher, William | n hf 20 | r l n | M F and T. | 3 |
| J 351 | Fisher, James jr | n hf 16 | r l s | M F and T. | 6 |
| 352 | Fisher, James sr | n hf 13 | r l s | M F and O. | 6 |
| 353 | Fisher, Wm H | n hf 13 | r l s | M F & F S. | 6 |
| 354 | Fisher, Francis | n hf 13 | r l s | M F & F S. | 6 |
| 355 | Fisher, Fred | n hf 13 | r l s | M F & F S. | 6 |
| 359 | Faulds, Edward A | 7 | w m r | M F & F S. | 4 |
| 358 | Faulds, Thomas | 7 | w m r | M F and O. | 4 |
| 360 | Faulds, Geo M | 7 | w m r | M F & F S. | 4 |
| J 361 | Faulds, Wm M | 2 | w m r | M F and O. | 4 |
| 362 | Forsythe, John | s pt 1 | e m r | M F and O. | 4 |
| 364 | Forsythe, George | s pt 1 | w m r | M F and O. | 4 |
| 363 | Forsythe, Arch | s pt 1 | w m r | M F and O. | 4 |
| 1299 | Graham, Alex | 18,19,20, Birm st, Del w | r l n | M F and T. | 3 |
| J 421 | Giles, John | s hf 13 | r l s | M F and O. | 6 |
| 422 | Giles, Wm J | s hf 13 | r l s | M F & F S. | 6 |
| J 416 | Guest, Wm A | n hf 20 | r 4 s | M F and O. | 3 |
| J 418 | Giles, Wm jr | 22, 23, pt 21 | r 4 s | M F and T. | 3 |
| 1295 | Giles, Wm sr | 3 & 4, King st, Del w | r l n | M F and O. | 3 |
| J 413 | Glennie, Geo D | s hf 22 | r l n | M F and O. | 3 |
| 414 | Glennie, Gordon | s hf 22 | r l n | M F & F S. | 3 |
| 415 | Glennie, J W | s hf 22 | r l n | M F & F S. | 3 |
| 420 | Gardiner, David | p s hf 18 | r l n | M F and O. | 3 |

Polling Sub-Division No. 1.

| Jur. | No. on Roll. | NAME. | LOT. | Concession or Street. | Other Description. | P. O. |
|------|--------------|--------------------|-------------------------|-----------------------|--------------------|-------|
| J | 473 | Haws, George | w pt n hf 22 | r 1 n | M F and O | 3 |
| J | 487 | Haws, John | pt 4 and 5 | e m r | M F and T | 14 |
| | 488 | Haws, Henry | pt 4 and 5 | e m r | M F & F S | 14 |
| J | 490 | Hetley, Wesley | w hf s hf 15 | r 1 n | M F and O | 6 |
| J | 489 | Howe, John F | n hf 17 | r 2 s | M F and O | 3 |
| | 483 | Haggerty, John sr | s hf 20 and o p | r 4 s | M F and O | 14 |
| J | 481 | Haggerty, Geo | s hf 20 and o p | r 4 s | M F and O | 14 |
| | 482 | Haggerty, Swanton | s hf 20 and o p | r 4 s | M F & F S | 14 |
| J | 485 | Haggerty, John jr | pt n hf 18 | w m r | M F and T | 14 |
| J | 510 | Janes, Henry | s w cor s hf 20 and o p | r 1 n | M F and O | 3 |
| J | 503 | Jenkins, Alfred | e pt s hf 17 | r 1 s | M F and O | 3 |
| | 515 | Jones, Edwin | Bkn Ft 20 | r 5 s | M F and O | 14 |
| J | 512 | Jarman, Henry jr | s hf n hf 20 | r 2 s | M F and O | 3 |
| | 513 | Jarman, Sidney | s hf n hf 20 | r 2 s | M F & F S | 3 |
| | 514 | Jarman, Harry | s hf n hf 20 | r 2 s | M F & F S | 3 |
| J | 526 | Kershaw, Charles | n w pt n hf 19 | r 1 s | M F and O | 3 |
| | 527 | King, Thomas | s cor s hf 17 | r 2 s | M F and O | 3 |
| | 528 | King, Wm T | s cor s hf 17 | r 2 s | M F and T | 3 |
| | 1297 | Lewis, John | Birm st 21,22,23, Del w | r 1 n | M F and O | 3 |
| | 472 | Lowthian, Richard | w pt n hf 22 | r 1 n | M F and O | 3 |
| J | 561 | Lowthian, Rich V | pt 23 | r 1 n | M F and O | 3 |
| J | 564 | Lockwood, Henry jr | s pt n hf 20 and o p | r 1 s, r 1 n | M F and O | 3 |
| | 565 | Lockwood, Daniel B | s pt n hf 20 and o p | r 1 s, r 1 n | M F & F S | 3 |
| J | 560 | Luce, Alfred | pt 7 | e m r | M F and T | 3 |

Polling Sub-Division No. 1.

| Jun | No. on Roll. | NAME. | LOT. | Concession or Street. | Other Description. | P.O |
|-----|--------------|----------------------|--------------------------|-----------------------|--------------------|-----|
| J | 568 | Lockwood, Charles H. | s hf 21 | r 1 n | M F and O | 3 |
| J | 557 | Lockwood, Wm W | pt s hf 20 | r 1 n | M F and O | 3 |
| J | 569 | Luce, Asa | pt 17 | r 1 s, r 1 n | M F and O | 3 |
| J | 570 | Luce, George | pt 17 | r 1 s, r 1 n | M F & F S | 3 |
| J | 571 | Lockwood, John A | n hf 15 | r 1 s | M F and O | 6 |
| J | 567 | Langfield, Wm H | 24 | r 1 s | M F and T | 3 |
| J | 268 | Laing, James | 2 | e m r | M F and O | 4 |
| | 1296 | Lockwood, Henry sr. | 9 to 13 K st, Del w | r 1 n | M F and O | 3 |
| | 534 | Laing, William J | pt 12 | e m r | M F and T | 3 |
| | 587 | Mathers, Edward | pt n hf 22 | r 1 n | M F and T | 3 |
| J | 591 | Mackay, Thomas | n hf 19 | r 2 s | M F and T | 3 |
| | 715 | McKenzie, John | s w cor s hf 13 | r 1 n | M F and O | 6 |
| J | 721 | McGregor, Peter | pt 1 and D | w m r | M F and O | 4 |
| | 726 | McIntyre, Dugald | pt 12 | w m r | M F and O | 4 |
| J | 724 | McGregor, Alex | pt 12 | r 5 s | M F and O | 4 |
| J | 723 | McGregor, Thos | pt D | w m r | M F and O | 4 |
| J | 725 | McGregor, John jr | s pt D | w m r | M F and O | 4 |
| | 1298 | McFee, Alex | Bir st 18, 19, 20, Del w | r 1 n | M F and O | 3 |
| J | 714 | McDonald, Thos | n hf n hf 17 | r 3 s | M F and O | 14 |
| J | 716 | McKellar, Arch | s hf 16 | r 1 s | M F and T | 3 |
| J | 698 | McDonald, Hartman | n hf 21 | r 1 n | M F and T | 1 |
| J | 687 | McLean, Hector | n hf 15 | r 1 n | M F and T | 1 |
| J | 713 | McLachlan, Lachlan | 21 | r 4 s | M F and T | 14 |
| J | 741 | Nagle, John | s pt 19 | r 1 n | M F and O | 3 |
| J | 746 | Nagle, Walter | e hf n hf 17 | r 1 s | M F and O | 3 |

Polling Sub-Division No. 1.

| Jur. | No on Roll. | NAME. | LOT. | Concession or Street. | Other Description. | P O |
|------|-------------|-------------------|-------------------------|-----------------------|--------------------|-----|
| J | 747 | Nash, Ephraim | n hf 14 | r 1 s | M F and O | 6 |
| | 748 | Nash, Franklin | n hf 14 | r 1 s | M F & F S | 6 |
| J | 742 | Nagle, Robert | s hf 18 | r 1 s | M F and O | 3 |
| | 743 | Nagle, Francis E | s hf 18 | r 1 s | M F & F S | 3 |
| | 753 | Nagle, Samuel | n pt 3 | w m r | M F and O | 4 |
| | 1300 | Nagle, Thomas | K st, 1 and 2, Del w | r 1 n | M F and O | 3 |
| | 745 | Nagle, John G | n hf 18 | r 2 s | M F & F S | 3 |
| J | 761 | Orr, Rowland | w pt n hf 5 | w m r | M F and O | 6 |
| J | 815 | Pulling, James | w hf s hf 18 | r 2 s | M F and O | 14 |
| J | 816 | Pulling, Henry | pt s hf s hf 17 | r 2 s | M F and O | 14 |
| | 1304 | Portsmouth, Peter | 26 and o p Del W | r 1 n | M F and T | 3 |
| | 1305 | Portsmouth, Rich | 26 and o p Del W | r 1 n | M F and T | 3 |
| | 1306 | Portsmouth, A E | 26 and o p Del W | r 1 n | M F and T | 3 |
| | 818 | Price, Richard J | s hf 8 and o p | w m r | M F & F S | 14 |
| | 819 | Price, Charles F | s hf 8 and o p | w m r | M F & F S | 14 |
| J | 1301 | Penfold, Henry | pt 23, 24 and o p | r 1 n | M F and O | 3 |
| | 1302 | Pulling, Wm | Sewel lot & 6, 7, Del w | r 1 n | M F and O | 3 |
| J | 853 | Reep, Wm sr | n w pt 20 | r 3 s | M F and O | 3 |
| J | 854 | Reep, Wm jr | n w pt 20 | r 3 s | M F and T | 3 |
| J | 855 | Reep, John | n w pt 20 | r 3 s | M F and T | 3 |
| J | 849 | Rockey, Wm H | pt gore 20 and 21 | r 1 n | M F and O | 1 |
| J | 871 | Robinson, Robt | w hf 5 | e m r | M F and O | 4 |
| | 872 | Robinson, Robt E | w hf 5 | e m r | M F & F S | 4 |
| J | 856 | Reily, John D | e hf s hf 19 | r 2 s | M F and O | 14 |

| Jur | N |
|-----|------|
| J | 85 |
| | 85 |
| J | 86 |
| J | 86 |
| | 85 |
| J | 966 |
| J | 967 |
| | 965 |
| J | 970 |
| J | 968 |
| J | 971 |
| J | 962 |
| | 963 |
| J | 990 |
| J | 1005 |
| | 992 |
| | 993 |
| J | 989 |
| J | 987 |
| | 988 |
| | 1307 |
| | 1034 |
| J | 1032 |

Polling Sub-Division No. 1.

| No. on Roll. | NAME. | LOT. | Concession or Street. | Other Description. | P.O. |
|--------------|--------------------|----------------------|-----------------------|--------------------|------|
| J 857 | Reily, Wm H. | w hf s hf 19, pt 18 | r 2 s | M F and O | 14 |
| | 858 Reily, Hazel | w hf s hf 19, pt 18 | r 2 s | M F & F S. | 14 |
| J 863 | Reily, Wm J | pt blk A | e m r | M F and T. | 14 |
| J 864 | Reily, Robt H | pt blk A | e m r | M F and T. | 14 |
| | 859 Reily, Cecil | w hf s hf 19, pt 18 | r 2 s | M F & F S. | 14 |
| J 966 | Stuart, William | e pt u hf 5. | w m r | M F and O | 6 |
| J 967 | Seabrook, Sidney | 22, 23, pt 21 | r 1 s | M F and O. | 3 |
| | 965 Smith, Robert | pt s hf 13 | r 1 n | M F and O. | 6 |
| J 970 | Shaw, William | w hf s hf 15 | r 1 s | M F and T. | 6 |
| J 968 | Sweeney, John | s pt 21 and o p | r 4 s | M F and O. | 3 |
| J 971 | Smith, Arthur G | pt 12 | r 5 s | M F and T. | 4 |
| J 962 | Stover, Peter | e pt n hf 13 | r 1 n | M F and T. | 1 |
| | 963 Stover, Joseph | e pt n hf 13 | r 1 n | M F & F S. | 1 |
| J 990 | Thompson, Thos | s hf 14 | r 1 n | M F and O. | 6 |
| J 1005 | Toles, Peter | e pt s hf 18 and o p | r 1 n | M F and O. | 1 |
| | 992 Tull, Samael | s hf 13 | r 1 n | M F and O. | 6 |
| | 993 Tull, David | s hf 13 | r 1 n | M F & F S. | 6 |
| J 989 | Tull, John | n hf s hf 17 and o p | r 2 s | M F and O. | 1 |
| J 987 | Thomas, Joseph | s w pt 21 | r 2 s | M F and T. | 3 |
| | 988 Thomas, Albert | s w pt 21 | r 2 s | M F & F S. | 3 |
| | 1307 Vrooman, John | 8 Del W | r 1 n | M F and O. | 3 |
| | 1034 Vennor, John | pt 1 | e m r | M F and O. | 4 |
| J 1032 | Vail, John | n hf 14 | r 1 n | M F and O. | 6 |

| Jur. | No. on Roll. | NAME. | LOT. | Concession or Street. | Other Description. | P.O. |
|-------|--------------|-------------------|-----------------|-----------------------|--------------------|------|
| J1124 | | Weld, Octavus | s hf 20 | r 2 s | M F and O | 3 |
| 1119 | | Waters, Wm H | n w cor n hf 18 | r 1 n | M F and O | 1 |
| 1125 | | Whiting, James W | n pt e hf 4 | e m r | M F and O | 14 |
| 1126 | | Whiting, Wm C J | n pt e hf 4 | e m r | M F & F S | 14 |
| J1139 | | Williamson, John | e hf s hf 15 | r 1 s | M F and O | 6 |
| J1140 | | Whiting, Wm E | pt 1 | w m r | M F and O | 4 |
| J1128 | | Walker, Barton | e hf 5 | e m r | M F and O | 14 |
| 1130 | | Walker, Arch | e hf 5 | e m r | M F & F S | 14 |
| J1131 | | Wrightman, James | n hf 17 | r 4 s | M F and O | 14 |
| 1132 | | Wrightman, Wm | n hf 17 | r 4 s | M F & F S | 14 |
| J1120 | | Waters, Archibald | w pt n hf 18 | r 1 n | M F and O | 1 |
| 1114 | | West, Wm T | n cor n hf 22 | r 1 n | M F and O | 3 |
| 1129 | | Walker, John S | e hf 5 | e m r | M F & F S | 14 |
| J 986 | | Weld, Henry J | s w pt 21 | r 2 s | M F and O | 3 |
| J1134 | | Wrightman, John | pts 18 and 19 | r 4 s | M F and T | 3 |
| J1122 | | Winter, James | w pt s hf 21 | r 1 s | M F and T | 3 |

PART II.—Persons Entitled to Vote at Municipal Elections ONLY.

| | | | | | | |
|------|--|---------------------|----------------|-------|-------|----|
| 1121 | | Acres, Henry | w pt s hf 21 | r 1 s | Owner | 3 |
| 255 | | Burwell, Rachel A | s hf 17 | r 5 s | Owner | 15 |
| 697 | | Clark, Thurst | pt n hf 21 | r 1 n | Owner | 1 |
| 302 | | Clark, Joseph | pt 18 and 19 | r 1 n | Owner | 18 |
| 246 | | Clark, Nathaniel jr | s e hf n hf 19 | r 4 s | Owner | 14 |
| 969 | | Cudney, Ferris | pt n hf 21 | r 4 s | Owner | 3 |

Polling Sub-Division No. 1.

| Jur | No. on Roll. | NAME. | LOT. | Concession or Street. | Other Description. | P. O. |
|-----|--------------|-------------------|-------------------|-----------------------|--------------------|-------|
| | 344 | Fisher, Rachel | n hf 20 | r 1 n | Owner | 3 |
| | 712 | Gowanlock, George | pt 21 | r 4 s | Owner | 19 |
| | 419 | Goodrich, Nancy | w cor s hf 17 | r 1 s | Owner | 6 |
| | 559 | Howe, John M | pt 7 | e m r | Owner | 15 |
| | 492 | Higgs, Mary | s pt 1 | e m r | Owner | 4 |
| | 511 | Jarmain, Henry sr | n hf n hf 20 | r 2 s | Owner | 3 |
| | 744 | Nagle, Amelia | n hf 18 | r 2 s | Owner | 3 |
| | 686 | Nagle, William | n hf 15 | r 1 n | Owner | 1 |
| | 817 | Price, Mary | s hf 8 and o p | w m r | Owner | 14 |
| | 484 | Price, T E | pt n hf 18 | w m r | Owner | 23 |
| | 1291 | Parfitt, Albion | 26 and o p, Del W | r 1 n | Owner | 15 |
| | 1133 | Rowland, Edward | pts 18 and 19 | r 4 s | Owner | 2 |
| | 486 | Stuart, John | pt 4 and 5 | e m r | Owner | 14 |
| | 862 | Scott, Martha | pt bik A | e m r | Owner | 2 |

PART III.—Persons Entitled to Vote at Elections to the Legislative Assembly ONLY.

| | | | | | | |
|--|-----|----------------|--------------|-------|-----|---|
| | 262 | Coulter, Frank | w pt s hf 17 | r 1 s | M F | 4 |
|--|-----|----------------|--------------|-------|-----|---|

| Jur. | No on Roll. | NAME. | LOT. | Concession or Street. | Other Description. | P O |
|------|-------------|-----------------------|---------------|-----------------------|--------------------|-----|
| | | 315 Edgecomb, Henry | pt blk A | r 2 s | M F | 14 |
| | | 349 Fisher, George | s hf 19 | r 4 s | M F | 14 |
| | | 502 Inch, John | n hf 18 | r 2 s | M F | 3 |
| | | 531 Kelley, John | pt 12 | e m r | M F | 4 |
| | | 722 McGregor, John sr | pt 1 | w m r | M F | 4 |
| | | 720 McDonald, Alex | s pt 3 | e m r | M F | 4 |
| | | 820 Price, Robert | s hf 8 | w m r | M F | 14 |
| | | 821 Powers, Samuel J | w pt 4 | e m r | M F | 14 |
| | | 855 Robertson, Joseph | Del W | r 1 n | M F | 3 |
| | | 1115 West, George | n cor n hf 22 | r 1 n | M F | 3 |
| | | 1123 Walker, Charles | n hf 20 | r 1 s | M F | 1 |
| | | 1135 Warner, Joseph | n hf 15 | r 1 s | M F | 6 |

Polling Sub-Division No. 2,

Comprising all that portion of the Township lying West of the Side Road between Lots 12 and 13, and South of the 2nd Con.

Polling Station at School House, School Section No. 1.

PART I.—Persons Entitled to Vote at both Municipal Elections and Elections to the Legislative Assembly.

| Jur. | No. on Roll. | NAME. | LOT. | Concession or Street. | Other Description. | P.O. |
|------|--------------|------------------------|---------------------|-----------------------|--------------------|----------------|
| J | 99 | Beattie, Samuel R. | w hf S hf 6 | 1 | | M F and O. 5 |
| J | 101 | Bateman, Allan W | s hf 10 | 1 | | M F and O.. 6 |
| J | 122 | Bateman, Wm R | w qr s hf 12, pt 12 | r 1 s, r 1 n | | M F and O 6 |
| | 120 | Bateman, Thomas | w hf S hf 12 | r 1 n | | M F and O.. 6 |
| J | 125 | Bateman, Ed A | s hf 10 | r 1 n | | M F and O.. 6 |
| J | 124 | Bateman, Archie C | pt n hf 10 and o p | r 1 s | | M F and O.. 6 |
| | 121 | Bateman, Charles T | s e cor s hf 12 | r 1 n | | M F and O.. 6 |
| J | 126 | Bateman, Sidney | s e cor s hf 12 | r 1 s | | M F and O.. 6 |
| J | 103 | Bateman, Wellington | n hf 12 | r 1 n | | M F and T.. 6 |
| | 1242 | Bennett, Geo N | 36, 37, 38 Melb | r 1 n | | M F and T.. 5 |
| | 1247 | Balsdon, Christop'er J | 17, 18, Melb | r 1 n | | M F and T.. 5 |
| | 1244 | Beaumont, Robert | 19 Melb | r 1 s | | M F and O.. 5 |
| J | 1002 | Bond, Arthur | w hf n hf 3 | 1 | | M F and T.. 12 |
| | 1245 | Berdan, George | 11 Melb | r 1 n | | M F and T.. 5 |
| | 1243 | Bancroft, Joseph | 36, 37, 38 Melb | r 1 n | | M F and O.. 5 |
| | 1249 | Bolton, Richard | pt mill prop, Melb | r 1 n | | M F and T.. 5 |
| J | 233 | Cawthrope, Geo | n hf 1 | 1 | | M F and O.. 12 |
| J | 234 | Cawthrope, Geo E | n hf 1 | 1 | | M F & F S.. 12 |

| Jur. | No. on Roll. | NAME. | LOT. | Concession or Street. | Other Description. | P.O. |
|------|--------------|---------------------|----------------------|-----------------------|--------------------|------------|
| | 229 | Clark, Nathaniel sr | n hf 10 | 1 | M F and O | 1 |
| K | 576 | Chalcraft, Mark | pt n hf 9 | r 1 n | M F and T | 6 |
| J | 230 | Clark, William | n hf 10 | 1 | M F & F S | 1 |
| J | 240 | Cavan, Charles | e hf s hf 4 | 1 | M F and O | 5 |
| | 226 | Coleman, Wm H | n hf 11 | 1 | M F and O | 1 |
| J | 227 | Coleman, Darius | n hf 11 | 1 | M F and O | 1 |
| J | 236 | Cooper, Geo F | s hf w hf 2 and o p | 1 | M F and T | 1 |
| | 238 | Caven, Hugh | w hf s hf 4 | 1 | M F and O | 5 |
| J | 239 | Caven, Caleb | w pt n hf 1 | r 1 n | M F and O | 5 |
| J | 137 | Caven, James | w hf s hf 4 | 1 | M F and O | 5 |
| J | 249 | Carruthers, Robert | pt n hf 6, pt s hf 6 | r 1 n | M F and O | 5 |
| J | 251 | Carruthers, Arthur | pt s hf 5, pt 6 | r 1 n | M F and O | 5 |
| J | 253 | Carruthers, James | s hf 4, pt s hf 5 | r 1 n | M F and O | 5 |
| J | 254 | Campbell, John C | pt n hf 1 | r 1 s | M F and O | 5 |
| | 1257 | Coulter, Ralph | 47, 48 | r 1 n | M F and O | 5 |
| | 1254 | Cooper, James | 56, pt 55 Melb | and o p r 1 n | M F and O | 5 |
| | 1255 | Cooper, John | 67, 68, 69 Melb | r 1 n | M F and O | 5 |
| | 1252 | Campbell, Neil | sub lot 10, pt 1 | r 1 n | M F and O | 5 |
| | 1246 | Campbell, Joseph | 17 and 18, Melb | r 1 s | M F and O | 5 |
| | 1253 | Collier, James | 29 and 30, Melb | r 1 s | M F and O | 5 |
| | | <i>Clark Lewis</i> | <i>n 1/2 5</i> | <i>RIN</i> | <i>M F + J</i> | <i>5 m</i> |
| | | <i>Clark Joseph</i> | <i>n 1/2 5</i> | <i>RIN</i> | <i>M F + J</i> | <i>5 m</i> |
| J | 314 | Errett, Thomas | n hf 3 | r 1 n | M F and O | 5 |
| J | 317 | Errett, Henry | e hf s hf 7 | r 1 n | M F and O | 5 |
| J | 356 | Fenwick, Edward | s hf 8 | r 1 n | M F and O | 6 |
| J | 357 | Forsythe, Geo A | e hf n hf 6 | r 1 s | M F and O | 5 |
| J | 348 | Franklin, Edward | e pt s hf 11 | 1 | M F and T | 6 |

Polling Sub-Division No. 2.

| No. on Roll. | NAME. | LOT. | Concession or Street. | Other Description. | P. O. |
|--------------|--------------------------|------------------------|-----------------------|--------------------|-------|
| J 425 | Griffith, Fred L. | s pt w hf 2 | r l n. | M F and O. | 5 |
| J 423 | Griffith, John B. | s hf 3 and o p | r l n. | M F and O. | 5 |
| J 417 | Grigg, Wm. | s hf 5, pt 6. | r l s. | M F and O. | 5 |
| | 1259 Gowman, Thos | e cor 1. | r l n. | M F and O. | |
| | 1263 Hoskins, Garibaldi | ..8 Melb. | r l s. | M F and T. | 5 |
| J 479 | Howe, Edward | pt n hf 8 | r l n. | M F and O. | 6 |
| J 478 | Howe, Francis | s hf 8. | l | M F and O. | 6 |
| J 480 | Howe, Timothy | s hf 12 | l | M F and O. | 6 |
| J 347 | Howe, James | e pt s hf 11 | l | M F and O. | 6 |
| | 493 Holloway, Alfred | e pt s hf 5 | r l n. | M F and O. | 5 |
| J 494 | Haggarty, James | s hf 6. | r l s. | M F and O. | 5 |
| J 491 | Haggerty, George J. | w hf n hf 8 | r l s. | M F and O. | 6 |
| | 1260 Harvey, Henry | s pt mill prop, Melb. | r l n. | M F and O. | 5 |
| | 1266 Hill, Frederick | ..43 and 44, Melb. | r l n. | M F and O. | 5 |
| | 1264 Hardy, Thomas | ..64 and 65, Melb. | r l n. | M F and O. | 5 |
| | 1267 Harvey, John | ..49, Melb | r l n. | M F and O. | 5 |
| | 1261 Harvey, Frank | pt n hf 1. | r l s. | M F and O. | 5 |
| | 100 Hendry, James | e hf s hf 6 and o p | l | M F and O. | 5 |
| J 477 | Holmes, Albert | w hf n hf 2 | r l n. | M F and O. | 5 |
| | 1265 Harrison, Thos E | ..31, 35, 44, 45, Melb | r l n. | M F and T. | 5 |
| | 1269 Johnston, Arthur M. | ..7, 22, pt 21, Melb. | r l s. | M F and O. | 5 |
| | 1268 Johnston, Richard | ..7, 22, pt 21, Melb. | t l s. | M F and T. | 5 |
| | 1277 James, John F | pt 5, Melb | r l s. | M F and O. | 5 |
| | 523 Kidd, Thomas | s hf 9. | l | M F and O. | 6 |

J 5- m
J 5- m

Polling Sub-Division No. 2.

| Jur. | No. on Ro ^l . | NAME. | LOT. | Concession or Street. | Other Description. | P. O |
|------|--------------------------|--------------------|-------------------|-----------------------|--------------------|------|
| J | 524 | Kidd, Jos K | hf n hf 10 | r 1 n | M F and O | 6 |
| J | 525 | Kidd, John J | c hf n hf 10 | r 1 n | M F and O | 6 |
| J | 530 | Kain, John | s cor s hf 11 | r 1 n | M F and T | 6 |
| J | 573 | Lucas, Robert | pt s hf 11 | r 1 s | M F and T | 6 |
| | 1272 | Long, Joseph | 3, 13 to 16, Melb | r 1 n | M F, O & T | 5 |
| | 1273 | Long, Chas E | 3, 13 to 16, Melb | r 1 n | M F and O | 5 |
| | 1003 | Marshman, Simeon | c hf 3 | l | M F and O | 5 |
| | 593 | Mills, James | s hf 9 | r 1 n | M F and O | 6 |
| | 594 | Mill, Alfred | s hf 9 | r 1 n | M F & F S | 6 |
| | 597 | Marshman, George | n w cor n hf 2 | r 1 s | M F and O | 5 |
| J | 592 | Mills, Edmund | e hf n hf 12 | r 1 s | M F and O | 6 |
| J | 596 | Marshman, Geo B | n hf 7 and o p | r 1 s | M F and T | 5 |
| | 706 | McRoberts, John sr | n hf 5 | l | M F and O | 12 |
| J | 708 | McRoberts, James | n hf 4 | l | M F and O | 12 |
| J | 707 | McRoberts, John jr | n hf 5 | l | M F and O | 12 |
| J | 709 | McCracken, Henry | e hf s hf 2 | l | M F and O | 5 |
| | 701 | McCracken, Samuel | n hf 7 and o p | l | M F and O | 12 |
| | 752 | McCracken, Ernest | n hf 7 and o p | l | M F & F S | 12 |
| | 703 | McCracken, Robt | n hf 7 and o p | l | M F & F S | 12 |
| J | 718 | McNeil, Malcolm | pts hf 1 | r 1 s | M F and O | 5 |
| | 719 | McNeil, John A | pt s hf 1 | r 1 s | M F and O | 5 |
| J | 717 | McClurg, George | s w pt s hf 7 | r 1 s | M F and O | 6 |
| | 711 | McCracken, Thos F | n hf 9 | r 1 n | M F & F S | 6 |

Jur N
 J 74
 J 74
 J 75
 J 127
 J 75
 1280
 J 813
 1270
 J 1107
 J 866
 J 867
 868 F
 869 F
 1281
 J 870
 J 1283
 J 861
 1282
 956 S
 J 957 S
 J 958 S
 J 951 S
 J 959 S
 960 S

Polling Sub-Division No. 2.

| | Jur | No. on Roll. | NAME. | LOT. | Concession or Street. | Other Description. | P.O. |
|--|-----|--------------|---------------------|-----------------------|-----------------------|--------------------|-------|
| | J | 740 | Near, Wilson | n hf 4 | r l n | M F and | O.. 5 |
| | J | 749 | Nagle, Charles | s hf 4 and other prem | r l s | M F and | O.. 5 |
| | J | 750 | Nagle, Thos E | w hf s hf 7 | r l n | M F and | O.. 5 |
| | J | 1279 | Nichols, Richard | 1 and 2, Melb | r l n | M F and | T.. 5 |
| | J | 751 | Nevills, Ezekiel | s hf 11 | r l s | M F and | T.. 6 |
| | | 1280 | Petch Isaac | sub 3, Melb | r l n | M F and | O . 5 |
| | J | 813 | Prentice, Charles | pt s hf 3 | l | M F and | O.. 5 |
| | | 1270 | Parr, John | 7 22 pt 21, Melb | r l s | M F and | T.. 5 |
| | J | 1107 | Richards, Wm C | pt n hf 2 | r l s | M F and | O.. 5 |
| | J | 866 | Richards, George jr | e pt n hf 4 | r l s | M F and | O . 5 |
| | J | 867 | Richards, Wilson | w pt 3, pt s hf 1 | r l s | M F and | O.. 5 |
| | | 868 | Richards, Geo sr | n hf 5, e pt 3 | r l s, r l n | M F and | O.. 5 |
| | | 869 | Richards, James | n hf 5, e pt 3 | r l s, r l n | M F & F S. | 5 |
| | | 1281 | Richards, Edmund | 26, 28 Melb | r l n | M F and | O.. 5 |
| | J | 870 | Ridgway, Philip F | s hf 10 | r l s | M F and | O.. 6 |
| | J | 1283 | Robinson, John | 11 Melb | r l n | M F and | O.. 5 |
| | J | 861 | Reid, George | e 1/2 n 1/2 8 | r l s | M F and | T.. 6 |
| | | 1282 | Robinson, Wm J | 25, 26 Melb | r l n | M F and | O.. 5 |
| | | 956 | Small, Andrew sr | s hf 7 | l | M F and | O.. 1 |
| | J | 957 | Small, Robert | s hf 7 | l | M F and | O.. 1 |
| | J | 958 | Small, Wm | s hf 7 | l | M F and | O.. 5 |
| | J | 951 | Small, James | w hf n hf 8 | l | M F and | T.. 1 |
| | J | 959 | Sawyer, Wm E | pt s hf 11 | l | M F and | O.. 1 |
| | | 960 | Sawyer, Geo E | pt s hf 11 | i | M F & F S. | 1 |

| Jur. | No. on Roll. | NAME. | LOT. | Concession or Street. | Other Description. | P.O. |
|------|--------------|---------------------|---------------------|-----------------------|--------------------|------|
| | 1284 | Scudamore, Henry T | 71, 40, 41 Melb | r 1 n | M F and O | 5 |
| J | 954 | Small, Andrew jr | e hf n hf 6 | 1 | M F and O | 5 |
| J | 980 | Trott, Wm S | n hf 9, e hf n 8 | 1 | M F, T & O | 1 |
| J | 981 | Trott, Edward | n hf 11 | r 1 n | M F and O | 6 |
| J | 1286 | Tolson, Wm | 12 Melb | r 1 n | M F and T | 5 |
| J | 1287 | Tolson, John | 73, 74, 75, 76 Melb | r 1 n | M F and O | 5 |
| J | 1288 | Tolson, Wm E | 73, 74, 75, 76 Melb | r 1 n | M F and O | 5 |
| J | 1289 | Tolson, Jos H | 73, 74, 75, 76 Melb | r 1 n | M F and O | 5 |
| J | 991 | Trayte, Geo | pt e hf n hf 1 | r 1 s | M F and O | 5 |
| J | 1001 | Taylor, John | e hf n hf 2 | 1 | M F and T | 12 |
| J | 1004 | Tanner, Geo | e hf 3 | 1 | M F and T | 5 |
| | 1137 | Williams, Richard | 9 | r 1 s | M F and O | 6 |
| | 1138 | Williams, Francis L | 9 | r 1 s | M F & F S | 6 |
| | 1293 | Wellman, George | 53, 54, 55 Melb | r 1 n | M F and O | 5 |
| J | 1141 | Williams, Thos | pt n hf 2 | r 1 s | M F and T | 5 |
| | 1292 | Williamson, Chas | n cor Mill prop | r 1 n | M F and O | 5 |
| | 1291 | Wellman, Joseph | pt Mill prop | r 1 n | M F and O | 5 |
| J | 1143 | Young, Wm | n hf 12 and o p | 1 | M F and O | 1 |

PART II.—Persons Entitled to Vote at Municipal Elections ONLY.

| | | | | | |
|-----|-------------------|---------|-------|-------|---|
| 102 | Bateman, Margaret | n hf 12 | r 1 n | Owner | 6 |
|-----|-------------------|---------|-------|-------|---|

Polling Sub-Division No. 2.

| No. on Roll. | NAME. | LOT. | Concession or Street. | Other Description. | P.O. |
|--------------|----------------------|----------------------|-----------------------|--------------------|------|
| 123 | Bateman, Margaret | w pt n hf 10 and o p | r l s | Owner | 6 |
| 572 | Bateman, Margaret | pt s 1/2 11 | r l n | Owner | 6 |
| 1251 | Cady, Elizabeth H | pt n hf 1 | r l s | Owner | 5 |
| 1256 | Conn, Ann | .39 Melb | r l n | Owner | 5 |
| 235 | Cooper, Eliza | s hf w hf 2 and o p | l | Owner | 5 |
| 250 | Carruthers, Delilah | w hf n w qr 6 | r l s | Owner | 5 |
| 1271 | Corneil, John M | 13 to 16, Melb | r l n | Owner | 5 |
| 1258 | Griffith, Mary J | pt n hf 1 | r l s | Owner | 5 |
| 529 | Lucas, Alonzo | s cor s hf 11 | r l n | Owner | 15 |
| 1275 | Lane, Alfred | sub 25, Melb | r l s | Owner | 5 |
| 588 | Marshman, Catherine | n cor 2 | r l n | Owner | 5 |
| 589 | Muldon, John | w hf n hf 10 | r l n | Owner | 2 |
| 595 | Marshman, Job | n hf 7 | r l s | Owner | 5 |
| 710 | McCracken, Catherine | n pt 9 | r l n | Owner | 6 |
| 1262 | McClary, John | 8, Melb | r l s | Owner | 15 |
| 1248 | Seaton, Elizabeth | pt mill prop, Melb | r l n | Owner | 5 |
| 424 | Vail, George | pt 1 | r l n | Owner | 20 |

| Jur. | No on Roll. | NAME. | LOT. | Concession or Street. | Other Description. | P O |
|------|-------------|-----------------|--------------|-----------------------|--------------------|-----|
| | 1136 | Watson, Frances | w hf n hf 12 | r l s | Owner | 6 |
| | 860 | Williams, Wm E | e hf n hf 8 | r l s | Owner | 6 |

PART III.—Persons Entitled to Vote at Elections to the Legislative Assembly ONLY.

1250 Burris, James Hs hf 1r l n.....M F..... 5

Clark Samuel, Indian Reserve M F 5-11/10

865 Ramsden, Johns hf 8r l s.....M F..... 5

1290 Towers, Lewispt 1r l n.....M F..... 5

Jur.
P
1
J
11
J 10
10
10
115
115
115
J115
1148
J1179
J1151
62

Polling Sub-Division No. 3.

Comprising all that portion of the Township lying in the 1st, 2nd, and South half of the 3rd Con., East of the Side Road between Lots 12 and 13.

Polling Place at Town Hall, Mt. Brydges.

PART I.—Persons Entitled to Vote at both Municipal Elections and Elections to the Legislative Assembly.

| Jur. | No. on Roll. | NAME. | LOT. | Concession or Street. | Other Description. | P.O. |
|------|--------------|--------------------|------------------------|-----------------------|--------------------|------|
| | 1145 | Abray, George | w Ad st, 9 | 3 Mt Bgs | M F and O.. | 1 |
| J | 21 | Arnold, Edward | n hf 18 | 1 | M F and T.. | 1 |
| | 1147 | Baneroff, Wm G | 3, 4 and 5, e Emer st. | 3 Mt Bgs | M F and O.. | 1 |
| | 90 | Baneroff, Thomas | pt w hf n hf 20 | 2 | M F and O.. | 1 |
| | 91 | Baneroff, Wm | pt w hf n hf 20 | 2 | M F and T.. | 1 |
| | 92 | Brown, Wm | e cor s hf 21 | 1 | M F and O.. | 3 |
| J | 104 | Borley, Wm E | s hf 18 | 1 and r 1 n. | M F and O.. | 1 |
| | 105 | Borley, E C. | s hf 18 | 1 and r 1 n. | M F & F S.. | 1 |
| | 106 | Borley, H D | s hf 18 | 1 and r 1 n. | M F & F S.. | 1 |
| | 1158 | Brownson, Sam C. | 27 to 31 and o p | 2 Mt Bgs | M F and O.. | 1 |
| | 1159 | Broom, Thomas | 313 to 319 and o p | 2 Mt Bgs | M F and O.. | 1 |
| | 1157 | Baker, Thomas | w Ad st, 18 | 2 Mt Bgs | M F and O.. | 1 |
| J | 1154 | Bignall, George | blk E, 17 and 18. | 2 Mt Bgs | M F and O.. | 1 |
| | 1148 | Bartlett, Henry A. | blk C, 1, 17,, pt 2 | 2 Mt Bgs | M F and O.. | 1 |
| J | 1179 | Betts, John | blk C, 16, pt 15 | 2 Mt Bgs | M F and O.. | 1 |
| J | 1151 | Bice, Mark | blk I, 16 | 2 Mt Bgs | M F and O.. | 1 |
| | 62 | Bidnall, Wm | pt e hf n hf 16. | 2 | M F and O.. | 1 |

| Jur. | No. on Roll. | NAME. | LOT. | Concession or Street. | Other Description. | P.O. |
|------|--------------|-------------------|--------------------------|-----------------------|--------------------|------|
| J | 113 | Brown, Joseph | e hf s hf 17 | 1 | M F and O. | 1 |
| J | 838 | Badge, Humphrey | blk K, 16 and o p | 2 Mt Bgs | M F and O. | 1 |
| | 1161 | Badge, George | pt 18. | 3 | M F and O. | 1 |
| | 1150 | Bond, John | blk C, 8, 9, 10. | 2 Mt Bgs | M F and O. | 1 |
| | 1160 | Burwell, I B | blk C, 7. | 2 Mt Bgs | M F and T. | 1 |
| J | 94 | Burch, Wm J. | w hf s hf 14. | 2 | M F and O. | 1 |
| J | 216 | Clark, Pearson | pt s hf 21 | 2 | M F and O. | 1 |
| | 217 | Clark, James P. | e pt 22 | 2 | M F and O. | 1 |
| | 221 | Coy, John | pt n hf 21 and o p. | 1 and r 1 n. | M F and O. | 1 |
| | 222 | Coy, Richard A. | pt n hf 21 and o p. | 1 and r 1 n. | M F & F S. | 1 |
| J | 224 | Cullen, Michael | e pt 16 | 2 | M F and O. | 1 |
| J | 218 | Cartner, Robert | w hf s hf 19. | 2 | M F and O. | 1 |
| J | 241 | Cobbald, James R. | w hf s hf 17. | 1 | M F and O. | 1 |
| | 1166 | Crozier, John B | blk H, pt 18 and o p. | 2 Mt Bgs | M F and O. | 1 |
| | 1167 | Crozier, Charles | blk H, pt 18 and o p. | 2 Mt Bgs | M F and O. | 1 |
| | 242 | Cobbald, James | w hf s hf 17. | 1 | M F and O. | 1 |
| | 1162 | Caslick, Robert | w Ad st 15, Pr st 15. | 2 Mt Bgs | M F and O. | 1 |
| | 1163 | Cullen, John | e Ad st, 9 to 14 | 2 Mt Bgs | M F and O. | 1 |
| | 1164 | Clark, John | blk E, pt 1 and 2 & o p. | 2 Mt Bgs | M F and O. | 1 |
| J | 220 | Corcoran, Dennis | pt n hf 21 and 22. | 1 | M F and T. | 1 |
| J | 212 | Coates, Furlow | w hf s hf 19. | 3 | M F and O. | 1 |
| J | 222 | Crozier, Geo B | w hf n hf 13 | 1 | M F and O. | 1 |
| J | 215 | Chamberlain, Wm. | s hf 23. | 3 | M F and O. | 1 |
| J | 214 | Craven, John A | w hf s hf 22. | 3 | M F and T. | 10 |
| | 1313 | Cobban, John | .217 and o p | 2 Mt Bgs | M F and O. | 1 |

Polling Sub-Division No. 2.

| Jur. | No. on Roll. | NAME. | LOT. | Concession or Street. | Other Description. | P. O. |
|------|--------------|------------------------|---------------------------|-----------------------|--------------------|-------|
| | 299 | Dunn, Wm sr | e pt 24 | 2 | M F and O. | 10 |
| J | 300 | Dunn, Edwin | e pt 24 | 2 | M F and O. | 10 |
| | 1170 | Dingman, Charles W. | w ad st 6 to 8 & o p. | 2 Mt Bgs | M F and O. | 1 |
| | 1171 | Dingman, Wellington G. | part reserve | 3 Mt Bgs | M F and O. | 1 |
| | 1173 | Dawe, George | blk B, 18 | 2 Mt Bgs | M F and T. | 1 |
| | 1169 | Davidson, Thomas | w Ad st, 16, Prin st, 16. | 2 Mt Bgs | M F and O. | 1 |
| | 1174 | Elsay, James | blk H, pt 14, 15, 16 | 2 Mt Bgs | M F and O. | 1 |
| | 1175 | Francis, Wm | pt s hf 17 and o p | 3 | M F and O. | 1 |
| | 1176 | Fisher, Benj W | pk lots 1 and 2 & o p. | 2 Mt Bgs | M F and O. | 1 |
| | 346 | Fisher, Benj A | w pt s hf 20 | 1 | M F and O. | 1 |
| J | 410 | Graves, Angus | cen pt n hf 22. | 2 | M F and O. | 1 |
| J | 1178 | Gillam, Hiram | pt s hf 18 and o p | 2 Mt Bgs | M F and O. | 1 |
| | 1183 | Geddes, Wm | e Ad st 7, w E st 8. | 3 Mt Bgs | M F and O. | 1 |
| J | 412 | Gilders, George | s hf 13 | 1 | M F and T. | 6 |
| | 1180 | Graham, Angus | blk C, 16, pt 15 | 2 Mt Bgs | M F and T. | 1 |
| | 1181 | Graham, Alex | blk C, 16, pt 15 | 2 Mt Bgs | M F and T. | 1 |
| J | 469 | Heath, Robert | n hf n hf 21 | 2 | M F and O. | 1 |
| | 1185 | Henderson, Ed | blk I, 1. | 2 Mt Bgs | M F and T. | 1 |
| J | 471 | Heath, Francis | cen pt 21 | 1 | M F and O. | 1 |
| | 1186 | Hadden, Jos sr | e pt n hf 18. | 2 | M F and O. | 1 |
| J | 1187 | Hadden, Jos jr | c pt n hf 18. | 2 | M F and O. | 1 |
| | 1103 | Hartley, George | pt e hf 22. | 2 | M F and O. | 1 |

Polling Sub-Division No. 3.

| Jur. | No. on Roll. | NAME. | LOT. | Concession or Street. | Other Description. | P. O |
|------|--------------|------------------------|------------------------|-----------------------|--------------------|------|
| | 1189 | Humphreys, Alex... | 175, 176, 177, 178 | 2 Mt Bgs | M F and O. | 1 |
| J | 474 | Hoover, Joseph E.... | n hf 16 | 1 | M F and O. | 1 |
| | 476 | Hoover, Benj C..... | e hf n hf 13 | 1 | M F and T. | 1 |
| J | 501 | Innes, Hugh | e hf 22 | 1 | M F and O. | 3 |
| | 1192 | Kellestine, Andrew sr. | 1 to 6 and 63 to 75 | 2 Mt Bgs | M F and O. | 1 |
| | 1193 | Kellestine, Andrew jr. | 1 to 6 and 63 to 75 | 2 Mt Bgs | M F and O. | 1 |
| | 1194 | Kerr, George J | 100 and 101 | 2 Mt Bgs | M F and T. | 1 |
| | 1190 | Kinch, Peter | blk K, 10 | 2 Mt Bgs | M F and O. | 1 |
| J | 1199 | Lloyd, Fergus | pt n hf 18 and o p | 2 | M F and O. | 1 |
| | 554 | Lipsit, Jasper | n eor n hf 16 | 2 | M F and O. | 1 |
| J | 563 | Lowthian, George | s hf 14 | 1 | M F and O. | 6 |
| | 1202 | Lee, Elijah | 181, 182, 183, 184 | 2 Mt Bgs | M F and O. | 1 |
| J | 1200 | London, Franklin F. | 206 to 212 and o p | 2 Mt Bgs | M F and O. | 1 |
| | 1198 | Lipsit, Bannon | blk B, 1, pt 2 | 2 Mt Bgs | M F and O. | 1 |
| | 1099 | Lewis, Eugene | n cor 24 | 2 | M F and O. | 1 |
| J | 556 | Lipsit, Levi | e hf s hf 19 | 3 | M F and O. | 1 |
| | 553 | Lindsay, Geo H. | s hf 16 | 3 | M F and O. | 1 |
| | 1201 | Lidgett, Chas. | 205 | 2 Mt Bgs | M F and T. | 1 |
| | 1197 | Lipsitt, Geo A | e Ad st, 19, 20 | 3 Mt Bgs | M F and T. | 1 |
| J | 586 | Monteith, Wm | w hf 23 | 2 | M F and O. | 1 |
| | 1204 | Malcolm, Wallace | e Ad st, 15 & 16 & o p | 3 Mt Bgs | M F and O. | 1 |
| J | 1203 | Mines, James | w pt s hf 17 and o p | 3 | M F and O. | 1 |

Polling Sub-Division No. 3.

| | Jur | No. on Roll. | NAME. | LOT. | Concession or Street. | Other Description. | P.O. |
|--|-----|--------------|--------------------|------------------------------------|-----------------------|--------------------|------|
| | | 590 | Marsh, Wm | pt 17 and 18 | 1 | M F and T. | 1 |
| | | 1155 | Misner, Andrew | blk C, 18 | 2 Mt Bgs | M F and T. | 1 |
| | | 694 | McCallum, Chas | n hf 13 | 2 | M F and O. | 1 |
| | | 695 | McCallum, Justus | n hf 13 | 2 | M F & P S. | 1 |
| | | 696 | McMullen, George | w hf n hf 20 | 1 | M F and O. | 1 |
| | J | 182 | McGugan, Malcolm | pt 17 and 18 | 2 | M F and O. | 1 |
| | J | 738 | Nagle, Henry | n hf 14 | 2 | M F and O. | 1 |
| | | 1209 | Northeott, Ed H | 55, 56 and op | 2 Mt Bgs | M F and O. | 1 |
| | | 1207 | Niehoison, Murdock | blk H, 14 and 15 | 2 Mt Bgs | M F and T. | 1 |
| | | 1208 | Nevills, James | 155, 156, 157 | 2 Mt Bgs | M F and T. | 1 |
| | | 759 | Owens, Thos | n w qr n hf 16 | 2 | M F and O. | 1 |
| | J | 760 | Obrine, John | e hf s hf 15 | 2 | M F and O. | 1 |
| | | 1206 | Peaker, Alfred | blk H, 14 and 15 | 2 Mt Bgs | M F and O. | 1 |
| | J | 810 | Parrott, Edward | w pt s $\frac{1}{2}$ 16 | 2 | M F and C. | 1 |
| | J | 1210 | Pearee, Thos | blk H, 1, 2 and o p | 2 Mt Bgs | M F and O. | 1 |
| | | 1211 | Porter, Wm | 132 to 146 and o p | 2 Mt Bgs | M F and T. | 1 |
| | | 1111 | Porter, James | 119, 120, 121 | 2 Mt Bgs | M F and O. | 1 |
| | J | 814 | Pulling, Charles | w $\frac{1}{2}$ s $\frac{1}{2}$ 15 | 1 | M F and O. | 1 |
| | | 1310 | Pilkey, Rev J C | pt n $\frac{1}{2}$ 18 | 2 | M F and T. | 1 |
| | J | 997 | Root, John | n pt 23 | 2 | M F and T. | 1 |
| | J | 850 | Ramsay, Peter | w hf n hf 17 | 1 | M F and O. | 1 |
| | J | 411 | Robinson, Jos | s hf 13 | 1 | M F and O. | 6 |

| No. on Roll. | NAME. | LOT. | Concession or Street. | Other Description. | P.O. |
|--------------|--------------------|----------------------|-----------------------|--------------------|------|
| 1212 | Robertson, Wm C | blk I, 13, 14, 15 | 2 Mt Bgs | M F and O | |
| J 851 | Runnalls, Rich | n hf 14 | 1 | M F and O | 1 |
| 852 | Runnalls, John | n hf 14 | 1 | M F & F S | 1 |
| 1238 | Ringrose, Chas | blk H, 17 | 2 Mt Bgs | M F and T | 1 |
| 1214 | Root, Abner | blk G, 18 | 2 Mt Bgs | M F and O | 1 |
| 950 | Stover, Jacob | w hf s hf 13 | 2 | M F and O | 1 |
| 949 | Smith, Francis sr | e hf s hf 13 | 2 | M F and O | 1 |
| 1218 | Simpson, Geo | blk E, 15 and 16 | 2 Mt Bgs | M F and O | 1 |
| 1216 | Small, David | e pt n hf 18 and o p | 2 | M F and O | 1 |
| 939 | Steer, Robt | s hf 13 | 3 | M F & F S | 1 |
| J 948 | Stratton, Alfred H | e hf s hf 14 | 2 | M F and O | 1 |
| J1219 | Simpson, John W | blk D, 1 and o p | 2 Mt Bgs | M F and O | 1 |
| J 943 | Steer, Richard | w hf s hf 14 | 3 | M F and O | 1 |
| J 944 | Sutherland, Robt | s hf 15 | 3 | M F and O | 1 |
| 945 | Steer John | e hf n hf 17 | 1 | M F and T | 1 |
| 946 | Steer, Henry G | e hf n hf 17 | 1 | M F & F S | 1 |
| 947 | Steer, Edward J | e hf n hf 17 | 1 | M F & F S | 1 |
| J 964 | Stiltz, Charles | e hf s hf 17 | 1 | M F and O | 1 |
| J 994 | Tilden, Geo B | s pt 23 | 2 | M F and O | 1 |
| J 995 | Tilden, Chas N D | n pt 23 | 2 | M F and O | 1 |
| 996 | Tilden, Stephen | n pt 23 | 2 | M F and O | 1 |
| J1146 | Torrance, Jas W | pt s hf 18 | 3 | M F and T | 1 |
| 1026 | Tilden, Chas M | e pt n hf 21 | 3 | M F and O | 1 |
| J 975 | Thomas, David | s hf 21 | 3 | M F and O | 1 |
| J 998 | Thomas, W A | s pt n hf 21 | 2 | M F and O | 1 |

Jur No R
1222
988
J 970
J 999
J1227
J 974
984
985
1222
1221
1226
J1033
1227
1230
1231
J1096
J1108
J1109
J1117
J1104
J1142
1110
J1112
1106
J1113

Polling Sub-Division No. 3.

| Jur | No. on Roll. | NAME. | LOT. | Concession or Street. | Other Description. | P.O |
|-----|--------------|-------------------|---------------------|-----------------------|--------------------|-----|
| | 1224 | Thomas, Wm | 131 to 145 | 2 Mt Bgs | M F and O | 1 |
| | 983 | Tull, Robt M | s hf 16 and o p | 1 | M F & F S | 1 |
| J | 976 | Tull, Rich S | n hf 15 | 1 | M F and O | 1 |
| J | 999 | Toles, Francis | pt n hf 19 | 1 | M F and O | 1 |
| J | 1223 | Taggart, Thomas | 167 and o p | 2 Mt Bgs | M F and O | 1 |
| J | 974 | Tnomas, Albert E | w hf n hf 20 | 2 | M F and O | 1 |
| | 984 | Tull, Thomas H | s hf 13 and o p | 1 | M F & F S | 1 |
| | 985 | Tull, Harry C | s hf 13 and o p | 1 | M F & F S | 1 |
| | 1222 | Trott, Wm A | 108 and o p | 2 Mt Bgs | M F and O | 1 |
| | 1221 | Trott, John | blk G, 18 | 2 Mt Bgs | M F and T | 1 |
| | 1226 | Thompson, Lorenzo | blk A, 1 | 2 Mt Bgs | M F and T | 1 |
| J | 1033 | Vrooman, Nelson | w hf s hf 15 | 2 | M F and O | 1 |
| | 1227 | Veale, Riehard | 168 | 2 Mt Bgs | M F and T | 1 |
| | 1230 | Wadsworth, Thomas | pk 3, 5, 6, and o p | 3 | M F and O | 1 |
| | 1231 | Wadsworth, Geo | pk 3, 5, 6, and o p | 3 | M F and T | 1 |
| J | 1096 | Waters, Francis | pt n hf 22 and o p | 2 | M F and O | 1 |
| J | 1108 | Waters, Edwin | pt s hf 21 | 2 | M F and T | 1 |
| J | 1109 | Waters, Stephen | pt s hf 21 | 2 | M F and T | 1 |
| J | 1117 | Williams, Rich A | e hf s hf 15 | 1 | M F and O | 6 |
| J | 1104 | Wilson, Joseph | w pt s hf 22 | 2 | M F and O | 1 |
| J | 1142 | Weekes, Thos | s hf 20 | 3 | M F and O | 1 |
| | 1110 | Walker, George | e hf s hf 19 | 2 | M F and O | 1 |
| | 1112 | Walker, Alfred F | e hf s hf 19 | 2 | M F and O | 1 |
| | 1106 | Waters, Cornelius | e hf n hf 20 | 1 | M F and O | 1 |
| J | 1113 | Waters, Arthur | w hf 22 | 1 | M F and O | 3 |

| Jur. No on Roll. | NAME. | LOT. | Concession or Street. | Other Description. | p O |
|------------------|-------------------|-------------------|-----------------------|--------------------|-----|
| 1240 | Wilkinson, James | 179, 180 | 2 Mt Bgs | M F and O | 1 |
| 1241 | Wilkinson, Thos A | 179, 180 | 2 Mt Bgs | M F and O | 1 |
| 1232 | Wootton, Richard | blk F, 18 and o p | 2 Mt Bgs | M F and O | 1 |
| 1233 | West, Thomas | blk F, pt 1, 2, 3 | 2 Mt Bgs | M F and O | 1 |
| 1071 | Walker, Christmas | e cor s hf 24 | 3 | M F and O | 1 |
| J1097 | Walker, William | s hf 24 | 3 | M F and O | 1 |
| J1235 | Waltham, Henry | s pt n hf 17 | 2 | M F and T | 1 |
| 1236 | Wigley, Edward | 163, 164 | 2 Mt Bgs | M F and O | 1 |
| J1098 | Walker, John H | s hf 24 | 3 | M F and O | 1 |
| 1237 | Waters, Wm | 163 and 164 | 2 Mt Bgs | M F and O | 1 |

PART II.—Persons Entitled to Vote at Municipal Elections ONLY.

| | | | | | |
|------|------------------|-----------------------|----------|--------|----|
| 1156 | Bishop, David | blk H, 1, 2, 3, pt 18 | 2 Mt Bgs | Owner | 2 |
| 1165 | Clay, Henry | blk B, 3, pt 2 | 2 Mt Bgs | Owner | 15 |
| 219 | Corcoran, Eliza | pt n hf 21, 22 | 1 | Owner | 1 |
| 20 | Curry, John | n hf 18 | 1 | Owner | 16 |
| 1168 | Crooks, Margaret | 23, 24, and o p | 2 Mt Bgs | Owner | 1 |
| 223 | Cade, Sarah | pt n hf 19 | 1 | Owner | 1 |
| 558 | Corcoran, Maria | s hf 20 | 2 | Tenant | 1 |
| 475 | Dawson, Vickers | e hf n hf 13 | 1 | Owner | 22 |
| 1225 | Fisher, Lucinda | blk A, 1 | 2 Mt Bgs | Owner | 1 |

Polling Sub-Division No. 3.

| Jur. | No. on Roll. | NAME. | LOT. | Concession or Street. | Other Description. | P.O. |
|------|--------------|-------------------|-------------------------|-----------------------|--------------------|------|
| | 1177 | Gibson, Hannah | w Ad st, 10 to 14 and o | p.3 Mt Bgs | Owner | 1 |
| | 1184 | Gustin, Sarah J. | pt s hf 17 | 2 | Owner | 1 |
| | 1172 | Graves, John | blk B, 18 | 2 Mt Bgs | Owner | 1 |
| | 1220 | Hadden, Wm. | blk G, 18 | 2 Mt Bgs | Owner | 25 |
| | 1191 | Kinch, Robert | w pt n hf 17 | 2 | Owner | 29 |
| | 1195 | Kellock, Agnes | blk E, 12 | 2 Mt Bgs | Owner | 1 |
| | 1308 | Lindsay, H G. | s hf 20 | 2 | Executor | 2 |
| | 1196 | Lipsit, Jane | e Ad st 17 | 3 | Owner | 1 |
| | 213 | Murdock, Wm | w hf s hf 22 | 3 | Owner | 2 |
| | 739 | Neville, Pamela | s hf 17 | 2 | Owner | 1 |
| | 1234 | Nicholson, Henry | pt n hf 17 and o p | 2 | Owner | 2 |
| | 1107 | Ollett, Wm | pt s hf 21 | 2 | Owner | 1 |
| | 1101 | Parfitt, Albion | 23 and 24 | 1 | Owner | 15 |
| | 938 | Steer, Emily | s hf 13 | 3 | Owner | 1 |
| | 1217 | Sutherland, Annie | blk C, pt 1 and 2 | 2 Mt Bgs | Owner | 1 |
| | 982 | Tall, Mary J | s hf 16 | 1 | Owner | 1 |

Polling Sub-Division No. 3.

| Jur. No. on Roll. | NAME. | LOT. | Concession or Street. | Other Description. | P.O. |
|-------------------|----------------|--------------|-----------------------|--------------------|------|
| 1100 | Walker, Marie | e qr s hf 24 | 3 | Owner | 1 |
| 1118 | Webb, Arabella | pts hf 20 | 1 | Owner | 1 |

PART III.—Persons Entitled to Vote at Elections to the Legislative Assembly ONLY.

| | | | | | |
|------|-------------------|------------------|----------|-----|---|
| 22 | Arnold, Walter | n hf 18 | 2 | M F | 1 |
| 1153 | Baneroft, John | pt 18 | 2 | M F | 1 |
| 1149 | Barr, William | blk C, 16 Mt Bgs | 2 | M F | 1 |
| 1182 | George, Ed N | G T R Agent | 2 Mt Bgs | M F | 1 |
| 470 | Heath, Thomas | n hf n hf 21 | 2 | M F | 1 |
| 1188 | Healy, James | pt n hf 18 | 2 | M F | 1 |
| 1205 | Mitchell, Neil | 171 | 2 Mt Bgs | M F | 1 |
| 1239 | Meaeoek, Fred G | blk H, 1, 2, 3 | 2 Mt Bgs | M F | 1 |
| 1213 | Robertson, Geo A | blk I, 13, 14 | 2 Mt Bgs | M F | 1 |
| 1215 | Snelgrove, Joseph | s hf 17 | 3 | M F | 1 |
| 1228 | Vrooman, James | blk B, 6 | 2 Mt Bgs | M F | 1 |
| 1116 | Whittle, Thomas | n hf 13 | 1 | M F | 1 |
| 1311 | Weekes, James | 23 and 24 | 1 | M F | 1 |

Polling Sub-Division No. 4,

Comprising all that portion of the Township lying in the 2nd, 3rd, 4th, 5th and 6th Con., West of the Side Road between Lots 12 and 13.

Polling Station at School House, School Section No. 12.

PART I.—Persons Entitled to Vote at BOTH Municipal Elections and Elections to the Legislative Assembly.

| Jur. | No. on Roll. | NAME. | LOT. | Concession or Street. | Other Description. | P. O |
|------|--------------|-----------------------|-------------------|-----------------------|--------------------|------|
| J | 9 | Anstey, Rupert..... | n hf 3 | 5 | M F and T.. | 7 |
| | 18 | Augerman, John | s hf 6 | 3 | M F and O.. | 12 |
| | 19 | Augerman, Chas | s hf 6 | 3 | M F & F S.. | 12 |
| J | 64 | Blair, Wm | n hf 9 | 6 | M F and T.. | 2 |
| J | 65 | Blair, Geo D | n hf 9 | 6 | M F and T.. | 2 |
| J | 58 | Bairns, Thos | n hf 4 | 6 | M F and O . | 7 |
| J | 74 | Ballantine, Gec | n hf 10 | 5 | M F and O.. | 2 |
| J | 86 | Brown, Lionel | w hf s hf 4 | 3 | M F and T.. | 12 |
| | 89 | Bowley, Henry | w hf s hf 10 | 3 | M F and O.. | 1 |
| J | 87 | Branton, Alfred..... | e hf s hf 4 | 3 | M F and O.. | 12 |
| | 55 | Bolton, Hugh..... | w cor n hf 1 | 6 | M F and T.. | 7 |
| | 85 | Bass, Albert | n hf 2 | 3 | M F and T.. | 12 |
| J | 98 | Bateman, Samuel | w hf s hf 5 | 2 | M F and O.. | 12 |
| | 96 | Beattie, James | s hf 6, pt n hf 6 | 2 | M F and O.. | 12 |
| J | 97 | Beattie, Patten | s hf 6, pt n hf 6 | 2 | M F and O.. | 12 |
| J | 1312 | Bowley, George | e hf s hf 10 | 3 | M F and T.. | 1 |
| J | 91 | Bolton, Richard..... | w hf s hf 4 | 3 | M F and O.. | 12 |
| J | 95 | Beattie, James J ... | w pt s hf 10 | 2 | M F and O.. | 1 |

Polling Sub-Division No. 4.

| Jur. | No. on Roll. | NAME. | LOT. | Concession or Street. | Other Description. | P. C |
|------|--------------|-------------------|------------------------|-----------------------|--------------------|------|
| J | 201 | Connor, James | n hf 5 | 4 | M F and O. | 7 |
| J | 198 | Campbell, Dugald | n hf 12 | 5 | M F and O. | 21 |
| J | 210 | Coleman, James | e cor n hf 12 | 2 | M F and T. | 1 |
| J | 207 | Cushman, James | e hf s hf 3 | 3 | M F and O. | 12 |
| | 208 | Cushman, Hiram | e hf s hf 3 | 3 | M F & F S. | 12 |
| J | 231 | Carruthers, John | e hf s hf 9 | 2 | M F and O. | 1 |
| J | 204 | Cobban, Daniel | s hf 3, w hf s hf 5 | 4 | M F and O. | 12 |
| J | 199 | Cobban, James | n hf 3 | 4 | M F and O. | 7 |
| | 200 | Cobban, Wm J | n hf 3 | 4 | M F & F S. | 7 |
| J | 232 | Cawthrope, Ernest | s hf 2 | 2 | M F and O. | 12 |
| J | 228 | Clark, James | s e pt 10 | 2 | M F and O. | 1 |
| J | 205 | Case, Peter | w hf s hf 3 | 3 | M F and O. | 12 |
| J | 312 | Edwards, William | s hf 12 | 5 | M F and T. | 2 |
| J | 1309 | Edwards, Wm H | s hf 12 | 5 | M F and T. | 2 |
| | 330 | Ferguson, Samuel | e pt n hf 11 | 6 | M F and O. | 2 |
| J | 331 | Ferguson, John | e pt n hf 11 | 6 | M F and T. | 2 |
| J | 336 | Fisher, John | s hf 8, w hf n hf 8 | 6 | M F and O. | 7 |
| J | 335 | Fisher, Benjamin | n w pt 8 | 5 | M F and O. | 7 |
| J | 339 | Farrow, Wm | w hf 9 and o p | 5 | M F and T. | 2 |
| J | 343 | Francis, Robt H | w hf s hf 11 | 3 | M F and O. | 1 |
| J | 342 | Farrow, Isaac | e qr n hf 9 | 4 | M F and O. | 2 |
| J | 338 | Farrow, John | w $\frac{3}{4}$ n hf 9 | 4 | M F and O. | 2 |
| J | 373 | Grigg, John P | n hf 11 | 4 | M F and O. | 1 |
| | 383 | Grigg, Wm | pt n hf 12 and o p | 2 | M F and O. | 1 |

Jur No. R
 384
 J 382
 J 380
 385
 J 381
 J 454
 J 449
 450
 451
 452
 J 453
 447
 448
 J 459
 J 458
 J 455
 J 465
 J 464
 J 457
 J 466
 J 468
 J 499
 500
 J 498
 J 496
 497

| | Jur | No. on Roll. | NAME. | LOT. | Concession or Street. | Other Description. | P.O. |
|---------|-----|--------------|----------------------|--------------------------|-----------------------|--------------------|------|
| n. P. C | | | | | | | |
| O.. 7 | | 384 | Grigg, Elias G | pt n hf 12 and o p | 2 | M F & F S. | 1 |
| O.. 21 | J | 382 | Grigg, Wm H. | e hf s hf 11 | 3 | M F and O.. | 1 |
| T.. 1 | J | 380 | Graves, Hanson | n hf 6 | 3 | M F and T.. | 12 |
| O.. 12 | | 385 | Grigg, Arthur | pt n hf 12 and o p | 2 | M F & F S. | 1 |
| S.. 12 | J | 381 | Grigg, Frank | n pt n hf 10 | 2 | M F and O.. | 1 |
| O.. 1 | | | | | | | |
| O.. 12 | J | 454 | Howe, Thomas | s hf 1 | 6 | M F and O.. | 7 |
| O.. 7 | J | 449 | Hixon, Levi J | s hf 6, s hf 4 | 5 and 6 | M F and O.. | 7 |
| S.. 7 | | 450 | Hixon, Francis G | s hf 6, s hf 4 | 5 and 6 | M F & F S. | 7 |
| O.. 12 | | 451 | Hixon, Edward J | s hf 6, s hf 4 | 5 and 6 | M F & F S. | 7 |
| O.. 1 | | 452 | Hixon, Wilbur H | s hf 6, s hf 4 | 5 and 6 | M F & F S. | 7 |
| O.. 12 | J | 453 | Howe, George | n hf 5, w hf n hf 5 | 5 and 6 | M F and O.. | 7 |
| | | 447 | Hutton, Alex B. | w hf s hf 9, e hf n hf 8 | 6 | M F and O.. | 2 |
| | | 448 | Hutton, John W | w hf s hf 9, e hf n hf 8 | 6 | M F & F S. | 2 |
| T.. 2 | J | 459 | Hutton, Jas L | e hf s hf 9, pt 10 | 5 | M F and O.. | 2 |
| T.. 2 | | 458 | Hardy, Henry | s hf 7 | 5 | M F and O.. | 2 |
| | J | 455 | Hixon, John | e hf s hf 5 | 5 | M F and O.. | 7 |
| O.. 2 | J | 465 | Harrison, Willoughby | e hf s hf 6 | 4 | M F and O.. | 12 |
| T.. 2 | J | 464 | Hutcheson, John | pt w hf n hf 8, pt 1 | 3 and 4 | M F and O.. | 1 |
| O.. 7 | J | 457 | Hutcheson, Geo. | e hf n hf 1, pt 6 | 4 | M F and O.. | 7 |
| O.. 7 | J | 466 | Harrison, Wesley A. | w hf s hf 6 | 4 | M F and O.. | 12 |
| T.. 2 | J | 468 | Helmer, Daniel H | e hf s hf 5 | 4 | M F and T.. | 12 |
| O.. 1 | | | | | | | |
| O.. 2 | J | 499 | Inches, George | n hf 5 | 3 | M F and O.. | 12 |
| O.. 2 | | 500 | Inches, Wm G | n hf 5 | 3 | M F & F S. | 12 |
| | J | 498 | Inches, John | w hf s hf 10 | 4 | M F and O.. | 1 |
| O.. 1 | J | 496 | Inches, Thomas | e hf s hf 10, pt 11 | 4 | M F and O.. | 1 |
| O.. 1 | | 497 | Inches, James | e hf s hf 10, pt 11 | 4 | M F & F S. | 1 |

| Jur. | No. on Roll. | NAME. | LOT. | Concession or Street. | Other Description. | P.O. |
|------|--------------|-----------------------|---------------------|-----------------------|--------------------|------|
| | 520 | Kellestine, Warren | w hf n hf 2 | 4 | M F and O. | 12 |
| | 522 | Kellestine, John | 1 to 9, Midd | 2 | M F and O. | 12 |
| J | 206 | Lazenby, Peter | w hf s hf 3 | 3 | M F and T. | 12 |
| J | 546 | Long, Griffith | e hf s hf 9 | 6 | M F and T. | 2 |
| | 549 | Leflar, George | e pt s hf 3 | 5 | M F and T. | 7 |
| J | 562 | Lambert, Cornelius | s hf 4 | 2 | M F and O. | 7 |
| J | 647 | McArthur, Donald | n hf 10 | 6 | M F and O. | 2 |
| | 675 | McDougall, Duncan | sr s hf 10, s hf 11 | 6 | M F and O. | 2 |
| | 676 | McDougall, Arch | s hf 10, s hf 11 | 6 | M F & F S. | 2 |
| | 677 | McDougall, Duncan jr. | s hf 10, s hf 11 | 6 | M F & F S. | 2 |
| | 678 | McDougall, Donald | s hf 10, s hf 11 | 6 | M F & F S. | 2 |
| | 679 | McDougall, Chas H. | s hf 10, s hf 11 | 6 | M F & F S. | 2 |
| J | 670 | McDougall, Arch | w hf s hf 12 | 6 | M F and T. | 2 |
| J | 673 | McLean, Chas | n hf 11 | 5 | M F and T. | 2 |
| J | 674 | McLean, John | n hf 11 | 5 | M F and T. | 2 |
| J | 671 | McDougall, Peter | e hf s hf 12 | 6 | M F and O. | 2 |
| J | 684 | McPhail, Arch | n hf 10 | 4 | M F and O. | 2 |
| | 685 | McPhail, Arch J | n hf 10 | 4 | M F & F S. | 2 |
| | 692 | McGregor, James | s hf 7 and o p | 3 | M F and O. | 12 |
| J | 690 | McGregor, Thomas | n hf 7 | 3 | M F and T. | 12 |
| | 693 | McGregor, Lorn F. | s hf 7 and o p | 3 | M F & F S. | 12 |
| J | 704 | McCracken, James | e hf s hf 5 and o p | 2 | M F and O. | 12 |
| | 705 | McCracken, John A. | e hf s hf 5 and o p | 2 | M F & F S. | 12 |
| J | 681 | McKenzie, John W | w hf n hf 5 | 5 | M F and T. | 7 |
| | 699 | McMullen, Thomas | 8 | 2 | M F and O. | 1 |

Polling Sub-Division No. 4.

| Jur | No. on Roll. | NAME. | LOT. | Concession or Street. | Other Description. | P.O. |
|-----|--------------|--------------------|----------------------------|-----------------------|--------------------|------|
| J | 700 | McMullen, Thos J | 8 | 2 | M F and O | 1 |
| J | 691 | McCracken, Ambrose | w hf s hf 9 | 2 | M F and O | 1 |
| J | 737 | Nichols, Daniel | 6 and 7, Midd | 2 | M F and O | 12 |
| | 1066 | Oaks, Samuel sr | pt n hf 12 | 6 | M F and O | 2 |
| J | 785 | Pettit, Francis | w hf n hf 3 | 6 | M F and O | 7 |
| J | 782 | Pettit, Levi | pt n hf 2 & 3, w hf s hf 4 | 6 and 7 | M F & O T | 7 |
| J | 783 | Pettit, Henry | pt n hf 2 & 3, w hf s hf 4 | 6 and 7 | M F & O T | 7 |
| J | 803 | Pierce, Francis | e hf s hf 8 | 5 | M F and O | 2 |
| J | 802 | Pierce, Benjamin | pt s hf 8 | 5 | M F and T | 7 |
| J | 799 | Pettit, Martin | e hf s hf 3 | 5 | M F and O | 7 |
| J | 795 | Pierce, Robert | pt n hf 1 | 5 | M F and O | 7 |
| J | 792 | Phillips, James | pt 2 | 6 | M F and O | 7 |
| J | 793 | Paisley, Wm | w hf s hf 3, w hf s hf 5 | 6 | M F and O | 7 |
| J | 794 | Paisley, Samuel | w hf s hf 3 | 6 | M F and O | 7 |
| J | 907 | Pullen, Noah | e hf n hf 6 | 5 | M F and O | 7 |
| J | 790 | Pullen, Joseph | s hf 7, pt 6 | 6 | M F and O | 7 |
| J | 791 | Pullen, John | n hf s hf 5 | 6 | M F and O | 7 |
| J | 800 | Pierce, Thomas | w hf s hf 5, s hf s hf 4 | 5 | M F and O | 7 |
| J | 812 | Phillips, Walter | 1 | 2 | M F and O | 12 |
| J | 811 | Phillips, Albert | 1 | 2 | M F and O | 12 |
| | 807 | Patrick, Wm | e pt n hf 8 | 3 | M F & F S | 1 |
| J | 798 | Pullman, Samuel | e hf s hf 2 | 5 | M F and T | 7 |
| J | 808 | Pierce, Uri | w $\frac{3}{4}$ s hf 8 | 4 | M F and O | 1 |
| J | 796 | Patterson, Thomas | pt n hf 1 | 5 | M F and O | 7 |

| Jur. | No on Roll. | NAME. | LOT. | Concession or Street. | Other Description. | P O |
|------|-------------|----------------------|---------------------|-----------------------|--------------------|-----|
| | 832 | Ramey, James | e hf n hf 2 | 5 | M F and O. | 7 |
| J | 833 | Ramey, Joseph | e hf n hf 2 | 5 | M F and O. | 7 |
| J | 834 | Ramey, Thos G | w hf s hf 2 | 5 | M F and O. | 7 |
| J | 831 | Ramey, Wm | w hf n hf 2 | 5 | M F and O. | 7 |
| J | 830 | Richardson, John | e hf s hf 11 | 5 | M F and O. | 2 |
| | 547 | Rice, James | e pt s hf 3 | 5 | M F and O. | 2 |
| | 548 | Rice, Frederick | e pt s hf 3 | 5 | M F and O. | 7 |
| J | 841 | Ramsay, George | n hf 10 | 3 | M F and O. | 1 |
| | 842 | Ramsay, Geo D | n hf 10 | 3 | M F & F S. | 1 |
| | 876 | Robinson, John | e hf s hf 5 | 3 | M F and O. | 12 |
| J | 875 | Rae, Alexander | n pt 3 and o p | 2 | M F and O. | 12 |
| | 874 | Rae, James | n pt 3 and o p | 2 | M F & F S. | 12 |
| J | 877 | Robinson, Geo W | s hf 5 | 3 | M F and T. | 12 |
| J | 909 | Stephenson, Alfred | e hf n hf 4 and o p | 5 and 6 | M F and O. | 7 |
| J | 910 | Stevenson, Robert | w hf n hf 4 and o p | 5 and 6 | M F and O. | 7 |
| J | 926 | Sutherland, George | pt n hf 8 | 4 | M F and O. | 6 |
| J | 914 | Sutherland, John | e hf n hf 7, pt 1 | 4 | M F and O. | 2 |
| J | 911 | Stuart, John | w hf n hf 6 | 4 | M F and O. | 7 |
| J | 923 | Sutherland, Isaac | w hf s hf 7 | 4 | M F and O. | 1 |
| J | 929 | Sutherland, Thos | e hf s hf 7 | 4 | M F and O. | 1 |
| | 932 | Simmons, Wm T | e hf s hf 4 | 4 | M F & F S. | 12 |
| J | 925 | Sutherland, Alex | s hf 9, pt 8 | 4 | M F and O. | 1 |
| J | 924 | Sutherland, James I. | n hf 9 and o p | 3 | M F and O. | 1 |
| J | 912 | Sutherland, Chas | w hf n hf 7 and o p | 4 and 3 | M F and O. | 1 |
| | 921 | Scott, Wm | n hf 12 | 3 | M F and O. | 1 |
| J | 922 | Scott, Robert | n hf 12 | 3 | M F and T. | 1 |

Polling Sub-Division No. 4.

| Jur. | No. on Roll. | NAME. | LOT. | Concession or Street. | Other Description. | P.O. |
|------|--------------|---------------------|----------------------|-----------------------|--------------------|------|
| J | 908 | Stevenson, Wm T. | w hf n hf 6 | 5 | M F and O. | 7 |
| J | 916 | Schram, Burley | n hf 12 | 4 | M F and T. | 2 |
| J | 941 | Steer, Frank | s hf 12 | 3 | M F & F.S. | 1 |
| J | 942 | Steer, Walter | s hf 12 | 3 | M F & F.S. | 1 |
| J | 935 | Stuart, Stephen | w hf s hf 2 | 3 | M F and O. | 12 |
| J | 936 | Stockings, Chris | n pt n hf 2 | 2 | M F and O. | 12 |
| J | 955 | Seaburn, John W. | s hf 3 | 2 | M F and O. | 12 |
| J | 952 | Simmons, Moses | s hf 7 | 2 | M F and O. | 12 |
| J | 923 | Scott, Alexander | e hf s hf 11 | 4 | M F and O. | 1 |
| J | 906 | Smale, Henry | w qr s hf 6 and o p | 6 | M F and O. | 7 |
| J | 1023 | Toal, Wm | n hf 7 | 5 | M F and O. | 7 |
| J | 1024 | Toal, David J. | n hf 7 | 5 | M F & F.S. | 7 |
| J | 1029 | Trott, Wm | n hf 9 | 2 | M F and O. | 1 |
| J | 1030 | Trott, James S | s hf 9 | 3 | M F and O. | 1 |
| | 977 | Thompson, John | w pt s pt 11 | 2 | M F and O. | 1 |
| | 978 | Thompson, Frank B. | w pt s pt 11 | 2 | M F & F.S. | 1 |
| | 1031 | Thornton, Frederick | n cor n hf 12 | 3 | M F and O. | 2 |
| J | 979 | Thompson, John H | e pt s hf 11 | 2 | M F and O. | 1 |
| | 1000 | Thompson, Francis | pt s hf 11 and 12 | 2 | M F and O. | 1 |
| | 1093 | Westbrook, Leonard | blk I, Middleton 1 | 2 | M F and O. | 12 |
| | 1057 | Wakem, John | e hf n hf 3 | 6 | M F and O. | 7 |
| J | 1070 | Whittaker, Joseph | w hf s hf 6 | 6 | M F and O. | 7 |
| J | 1097 | Watson, Walter W | e hf n hf 9. n hf 12 | 5 and 6 | M F, T & O | 2 |
| | 1094 | White, James | Midd 2 | 2 | M F and O. | 12 |
| J | 1075 | Welch, David | pt s hf 10 and 11 | 5 | M F and T. | 2 |

| Jur. | No. on Roll. | NAME. | LOT. | Concession or Street. | Other Description. | P.O. |
|-------|--------------|-----------------|--------------|-----------------------|--------------------|------|
| J1059 | | Wakem, Thos. | n hf 6 | 6 | M F and O. | 7 |
| J1092 | | Winter, Joseph | s hf 1 | 3 | M F and T. | 12 |
| J1095 | | Webb, Richard | e pt n hf 11 | 6 | M F and O. | 2 |
| J1090 | | Wilcock, Thos A | n hf 11 | 3 | M F and T. | 1 |

PART II.—Persons Entitled to Vote at Municipal Elections ONLY.

| | | | | | |
|------|---------------------|---------------|---------|-------|----|
| 8 | Anstey, John | n hf 3 | 5 | Owner | 2 |
| 545 | Addison, Wm | e hf s hf 9 | 6 | Owner | 24 |
| 63 | Blair, Elizabeth | n hf 9, pt 10 | 6 and 7 | Owner | 2 |
| 1091 | Berdan, John | e pt s hf 1 | 3 | Owner | 2 |
| 209 | Campbell, Wm J | e cor n hf 12 | 2 | Owner | 2 |
| 297 | Dillon, Thomas | n hf 1 | 3 | Owner | 12 |
| 456 | Hutcheson, Margaret | e hf n hf 6 | 4 | Owner | 7 |
| 467 | Harrison, Elizabeth | e hf s hf 5 | 4 | Owner | 12 |
| 441 | Howe, Joseph | n hf 1 | 6 | Owner | 13 |
| 521 | Kellestine, Geo jr | 16 Midd | 2 | Owner | 2 |
| 672 | McLean, Nancy | n hf 11 | 5 | Owner | 2 |
| 669 | McDougall, Jane | w hf s hf 12 | 6 | Owner | 2 |

Polling Sub-Division No. 4.

| Jur. | No. on Roll. | NAME. | LOT. | Concession or Street. | Other Description. | P. O. |
|------|--------------|--------------------|-------------------|-----------------------|--------------------|-------|
| | 682 | McKee, James | hf 1 | 5 | Owner | 12 |
| | 683 | McKee, John D. | hf 2 | 4 | Tenant | 12 |
| | 379 | McEwen, Robt | n hf 6 | 3 | Owner | 17 |
| | 806 | Patrick, Jane | e pt n hf 8 | 3 | Owner | 12 |
| | 801 | Pierce, Mary A | pt s hf 8 | 5 | Owner | 7 |
| | 797 | Rice, Catherine | e hf s hf 2 | 5 | Owner | 2 |
| | 915 | Raymond, James | n hf 12 | 4 | Owner | 2 |
| | 931 | Simmons, Amelia | e hf s hf 4 | 4 | Owner | 12 |
| | 940 | Steer, Sarah | s hf 12 | 3 | Owner | 1 |
| | 310 | Thompson, Alex | s hf 12 | 5 | Owner | 2 |
| | 1074 | Welch, Lyman | pt s hf 10 and 11 | 5 | Owner | 2 |
| | 1089 | Wilcock, Jessie E. | n hf 11 | 3 | Owner | 1 |

PART III.—Persons Entitled to Vote at Elections to the Legislative Assembly ONLY.

| | | | | | | |
|--|-----|----------------|---------|---|-----|----|
| | 84 | Brown, Edmund | n hf 7 | 3 | M F | 12 |
| | 89 | Birrell, Henry | n hf 1 | 2 | M F | 12 |
| | 295 | Dunn, William | n hf 11 | 4 | M F | 1 |

Polling Sub-Division No. 4.

40

| Jur. | No. on Roll. | NAME. | LOT. | Concession or Street. | Other Description. | P. O |
|------|--------------|---------------------|----------------|-----------------------|--------------------|------|
| | 372 | Glennie, Geo jr | pt w hf s hf 3 | 5 | M F | 7 |
| | 369 | Glennie, Geo sr | pt w hf s hf 3 | 5 | M F | 7 |
| | 370 | Glennie, Donald | pt w hf s hf 3 | 5 | M F | 7 |
| | 371 | Glennie, David | pt w hf s hf 3 | 5 | M F | 7 |
| | 550 | Langford, Albert | w hf s hf 11 | 5 | M F | 2 |
| | 680 | McDougall, Arch sr | s hf 10 | 6 | M F | 2 |
| | 809 | Pickett, Hiram | s hf 1 | 4 | M F | 12 |
| | 927 | Sutherland, Henry | s hf 8 | 4 | M F | 1 |
| | 930 | Sutherland, William | e hf s hf 7 | 4 | M F | 1 |
| | 937 | Smith, Francis jr | e hf s hf 10 | 3 | M F | 1 |
| | 1041 | Vennor, William | n hf 12 | 6 | M F | 21 |
| | 1072 | White, James | n hf 1 | 2 | M F | 12 |
| | 1073 | Wrightman, Hamilton | n hf 1 | 2 | M F | 12 |

Co

PA

Jur N

J 3

J 2

J 2

3

3

J 2

4

4

4

4

3

4

J 4

J 6

J 2

J 6

Polling Sub-Division No. 5.

Comprising all that portion of the Township lying in the North half of the 6th, and the 7th, 8th, 9th and 10th Concessions East of the Side Road between Lots 12 and 13.

Polling Place at School House, School Section No. 7.

PART I.—Persons Entitled to Vote at both Municipal Elections and Elections to the Legislative Assembly.

| Jur | No. on Roll. | NAME. | LOT. | Concession or Street. | Other Description. | P.O. |
|-----|--------------|------------------|--------------------------|-----------------------|--------------------|------|
| J | 36 | Buttery, John | s w pt s hf 13 | 9 | M F and O. | 2 |
| J | 29 | Bond, Samuel | n hf 16 | 9 | M F and O. | 2 |
| J | 28 | Brooks, Hugh | s hf 21, s hf 22 | 10 | M F and O. | 2 |
| | 37 | Ball, Thos sr. | pt s hf 20 | 9 | M F and O. | 2 |
| | 38 | Ball, William | pt s hf 20 | 9 | M F & F S. | 2 |
| J | 24 | Ball, Robt T. | e hf n hf 21 | 10 | M F and O. | 2 |
| | 42 | Bell, Richard | pt s hf 20, s hf 20 | 7 and 8 | M F and O. | 2 |
| | 43 | Bell, James S | pt s hf 20, s hf 20 | 7 and 8 | M F & F S. | 2 |
| | 44 | Bell, Robt W | pt s hf 20, s hf 20 | 7 and 8 | M F & F S. | 2 |
| | 45 | Bell, Matthew F. | pt s hf 20, s hf 20 | 7 and 8 | M F & F S. | 2 |
| | 39 | Brown, Wm | e hf n hf 13 and o p | 7 and 8 | M F and O. | 2 |
| | 40 | Brown, Geo W. | e hf n hf 13 and o p | 7 and 8 | M F & F S. | 2 |
| J | 46 | Brown, Henry S | w hf n hf 13 and o p | 7 | M F and O. | 2 |
| J | 67 | Branton, Thos | e hf n hf 14, pt s hf 20 | 6 and 7 | M F and O. | 2 |
| J | 27 | Branton, Wm | n hf 24 | 10 | M F and T. | 2 |
| J | 66 | Baxter, Thomas | pt w hf n hf 18 | 6 | M F and O. | 1 |

Polling Sub-Division No. 5.

| Jur. | No on Roll. | NAME. | LOT. | Concession or Street. | Other Description. | P O |
|------|-------------|------------------------|--------------------------|-----------------------|--------------------|-----|
| J | 130 | Campbell, Chas A.... | s hf 16 | 10 | M F and O | 2 |
| J | 133 | Campbell, Mal M.... | w hf 23 | 10 | M F and O | 2 |
| | 145 | Campbell, Arch J.... | w hf 23 | 10 | M F & F S | 2 |
| | 134 | Campbell, Peter T.... | w hf 23 | 10 | M F & F S | 2 |
| | 137 | Campbell, Donald.... | 19 | 10 | M F and O | 2 |
| | 138 | Campbell, John K.... | 19 | 10 | M F & F S | 2 |
| J | 139 | Campbell, Alex K.... | 19 | 10 | M F & F S | 2 |
| | 140 | Campbell, Alex C.... | e hf 18 | 10 | M F and O | 2 |
| | 141 | Campbell, John C.... | e hf 18 | 10 | M F & F S | 2 |
| J | 154 | Collins, Wm A.... | pt s hf 13 and 14 | 9 | M F and T | 2 |
| J | 158 | Crawford, Arch.... | s hf 19 | 9 | M F and O | 2 |
| J | 161 | Campbell, Arch.... | .21 and o p | 8 and 9 | M F and O | 2 |
| J | 162 | Crawford, Duncan.... | s hf 17 | 8 | M F and O | 2 |
| | 142 | Campbell, Oliver W.... | e hf 18 | 10 | M F & F S | 2 |
| J | 185 | Campbell, Arch M.... | n hf 24 | 6 | M F and O | 11 |
| J | 176 | Campbell, Alex.... | w hf n hf 21 | 6 | M F and O | 2 |
| J | 183 | Campbell, Malcolm.... | s hf 23 | 7 | M F and T | 2 |
| J | 163 | Collins, Jas G.... | e hf w hf s hf 14 | 8 | M F and O | 2 |
| J | 159 | Collins, Thos S.... | s hf w hf s hf 13 and 14 | 9 | M F and O | 2 |
| J | 160 | Collins, Wm G.... | pt n hf s hf 13 and 14 | 9 | M F and O | 2 |
| J | 283 | Degraw, John G.... | pt s hf 16 | 9 | M F and O | 2 |
| | 292 | Dolphin, Alex.... | s e cor s hf 20 | 9 | M F and O | 2 |
| J | 289 | Dolphin, James.... | n hf 23 | 8 | M F and T | 2 |
| J | 284 | Degraw, Cornelius.... | pt s hf 15 and 16 | 9 | M F and O | 2 |
| | 285 | Degraw, Duncan.... | pt s hf 15 and 16 | 9 | M F & F S | 2 |
| J | 293 | Dolphin, Neil.... | e hf n hf 21 | 6 | M F and T | 2 |
| J | 294 | Dolphin, Peter.... | e hf n hf 21 | 6 | M F and T | 2 |

Polling Sub-Division No. 5.

| Jur | No. on Roll. | NAME. | LOT. | Concession or Street. | Other Description. | P.O. |
|-----|--------------|-------------------|----------------------|-----------------------|--------------------|------|
| J | 305 | Elworthy, Richard | n hf 23, n hf 24 | 9 | M F and O | 2 |
| J | 313 | Erskine, Thomas | n hf n hf 16 | 6 | M F and O | 2 |
| J | 386 | Graham, Donald G | e hf 23, s hf 24 | 10 | M F and O | 11 |
| | 387 | Graham, Donald A | e hf 23, s hf 24 | 10 | M F & F S | 11 |
| J | 398 | Graham, Hugh | e hf s hf 15 | 8 | M F and T | 2 |
| | 426 | Getty, Uriah | w hf n hf 15, pt 16 | 6 | M F and O | 21 |
| J | 427 | Getty, John F | w hf n hf 15, pt 16 | 6 | M F and T | 21 |
| J | 428 | Getty, Edwin | w hf n hf 15, pt 16 | 6 | M F and T | 21 |
| J | 394 | Graham, Alex | w hf s hf 15 | 8 | M F and T | 2 |
| J | 434 | Hill, John L | e pt n hf 16 and o p | 8 | M F and O | 2 |
| | 435 | Hill, James T | e pt n hf 16 and o p | 8 | M F & F S | 2 |
| J | 461 | Humphrey, Alfred | n hf s hf 17 | 7 | M F and T | 2 |
| J | 437 | Hill, James A | n hf 15 and o p | 7 | M F and O | 2 |
| | 442 | Henderson, George | n hf 19 | 6 | M F and O | 2 |
| J | 443 | Henderson, John | n hf 19 | 6 | M F and O | 2 |
| | 444 | Henderson, Edwin | n hf 19 | 6 | M F & F S | 2 |
| | 574 | Leitch, Dugald sr | s hf 13 and o p | 7 | M F and O | 21 |
| J | 575 | Leitch, Dugald jr | s hf 13 and o p | 7 | M F and T | 21 |
| | 583 | Mitchell, John C | w hf s hf 15 | 7 | M F and O | 21 |
| J | 584 | Mitchell, Jas M | w hf n hf 14 | 6 | M F and O | 21 |
| | 602 | McLean, Neil | n hf 21 | 9 | M F and O | 2 |

| Jur. | No. on Roll. | NAME. | LOT. | Concession or Street. | Other Description. | P.O. |
|------|--------------|--------------------|-----------------------|-----------------------|--------------------|------|
| J | 603 | McLellan, Angus | s hf 20 and o p | 10 | M F and O | 2 |
| J | 604 | McLellan, Donald | s hf 20 and o p | 10 | M F and O | 2 |
| J | 607 | McLean, Allan | e hf n hf 14 | 8 | M F and O | 2 |
| J | 608 | McLean, Arch | w hf n hf 14 | 8 | M F and O | 2 |
| J | 610 | McLean, Duncan | s hf 15 | 9 | M F and O | 2 |
| J | 609 | McLean, Chas | s hf 15 | 9 | M F and O | 2 |
| J | 612 | McLean, Chas | e pt s hf 18 | 9 | M F and O | 2 |
| | 613 | McLellan, Arch | pt w hf n hf 18 | 8 | M F and O | 2 |
| J | 615 | McKellar, Duncan | s hf 23, s hf 21 | 9 | M F and O | 11 |
| J | 617 | McDougall, Alex C. | s hf 24 | 8 | M F and O | 11 |
| J | 621 | McGugan, Godfrey | n hf 23 and 21 | 7 | M F and O | 11 |
| | 622 | McGugan, John A. | n hf 23 and 21 | 7 | M F & F S | 11 |
| J | 623 | McGugan, Angus | .22, n hf 18, s hf 22 | 7 and 8 | M F and O | 2 |
| J | 624 | McGugan, Malcolm | .22, n hf 18, s hf 22 | 7 and 8 | M F and O | 2 |
| J | 625 | McGugan, John | .22, n hf 18, s hf 22 | 7 and 8 | M F and O | 2 |
| J | 626 | McGugan, Duncan | .22, n hf 18, s hf 22 | 7 and 8 | M F and O | 2 |
| J | 627 | McNeil, John | s hf 19, n hf 20 | 8 and 9 | M F and O | 2 |
| J | 631 | McNeil, Angus C. | n hf 19 and o p | 7 | M F and O | 2 |
| J | 635 | McNeil, John C | n hf 19 and o p | 7 | M F and O | 2 |
| J | 632 | McNeil, Duncan C | n hf 19 and o p | 7 | M F and O | 2 |
| J | 633 | McNeil, Mal C | n hf 19 and o p | 7 | M F and O | 2 |
| J | 634 | McNeil, Arch C | n hf 19 and o p | 7 | M F and O | 2 |
| | 636 | McMillan, James | w hf n hf 16 | 7 | M F and O | 2 |
| | 599 | McGuire, Charles | n cor 14 | 9 | M F and T | 2 |
| J | 657 | McLean, Duncan L | sr.n hf 24 | 7 | M F and O | 11 |
| | 658 | McLean, Duncan L | jr.n hf 24 | 7 | M F & F S | 11 |
| | 659 | McLean, Arch | n hf 24 | 7 | M F & F S | 11 |
| | 660 | McLean, John A | n hf 24 | 7 | M F & F S | 11 |

Polling Sub-Division No. 5.

| Jan. | No. on Roll. | NAME. | LOT. | Concession or Street. | Other Description. | P.O. |
|------|--------------|--|------|-----------------------|--------------------|------|
| J | 629 | McNeil, Duncan M. s hf 18 | 8 | | M F and O. | 2 |
| J | 630 | McNeil, Arch M . . . s hf n hf 17 | 8 | | M F and O. | 2 |
| J | 648 | McPhail, Dugald. . . s hf 18 | 7 | | M F and O. | 2 |
| | 649 | McPhail, Hugh . . . s hf 18 | 7 | | M F & F S. | 2 |
| J | 654 | McKellar, James. . . n hf 23, n hf 22. | 6 | | M F and O. | 2 |
| J | 655 | McKellar, Duncan. n hf 23 | 6 | | M F & F S. | 2 |
| | 651 | McNeil, Alex. . . . s hf 19 | 7 | | M F and O. | 2 |
| J | 652 | McVicar, Allan . . . n hf 20 | 6 | | M F and O. | 2 |
| J | 735 | Northcott, Robt T . s hf n hf 17 | 6 | | M F and O. | 1 |
| J | 835 | Rose, Alex. n hf 20 | 7 | | M F and O. | 2 |
| J | 843 | Reinhardt, Peter . . e cor n hf 13. | 6 | | M F and O. | 21 |
| | 844 | Reinhardt, Hannibal. e cor n hf 13 | 6 | | M F & F S. | 21 |
| J | 881 | Stanley, Peter. e hf n hf 22 | 8 | | M F and O. | 2 |
| J | 882 | Sinclair, Neil. s hf 23 | 8 | | M F and O. | 11 |
| J | 883 | Sinclair, Arch. s hf 23 | 7 | | M F and O. | 11 |
| J | 896 | Sinclair, Arch. s hf 24 | 7 | | M F and O. | 11 |
| J | 892 | Snelgrove, David . . s hf s hf 17 | 7 | | M F and T. | 2 |
| | 893 | Snelgrove, John F. . . s hf s hf 17 | 7 | | M F & F S. | 2 |
| J | 934 | Sabine, Richard. . . e hf s hf 14 | 7 | | M F and F. | 2 |
| J | 1006 | Thompson, David . . . cen pt 17 | 10 | | M F and O. | 2 |
| J | 1011 | Thompson, Robt. . . . e pt 17, pt 15 and 18. | 9 | | M F and O. | 2 |
| | 1012 | Thompson, John W . . e pt 17, pt 15 and 18. | 9 | | M F & F S. | 2 |

| Jur. | No. on Roll. | NAME. | LOT. | Concession or Street. | Other Description. | P.O. |
|-------|--------------|------------------|-----------------------|-----------------------|--------------------|------|
| | 1013 | Thompson, Robt G | e pt 17, pt 15 and 18 | 9 | M F & F S. | 2 |
| | 1014 | Thompson, Silas | e pt 17, pt 15 and 18 | 9 | M F & F S. | |
| J1008 | | Thompson, Wm A | n hf 20, w hf n hf 21 | 10 | M F and O. | 2 |
| J1018 | | Turner, Donald | w hf n hf 15 | 8 | M F and O. | 2 |
| | 1019 | Turner, Hugh sr | s hf 17 and o p | 9 | M F and O. | 2 |
| J1021 | | Turner, Hugh jr | s hf 17 and o p | 9 | M F and T. | 2 |
| J1020 | | Turner, Peter | s hf 17 and o p | 9 | M F and T. | 2 |
| J1050 | | Walsh, John | pt n hf 14 | 9 | M F and O. | 2 |
| | 1051 | Walsh, John P | pt n hf 14 | 9 | M F & F S. | 2 |
| | 1052 | Walsh, Walter | pt n hf 14 | 9 | M F & F S. | 2 |
| | 1053 | Walsh, Thomas J | pt n hf 14 | 9 | M F & F S. | 2 |
| J1049 | | Wark, Thomas | s hf 24 | 9 | M F and O. | 11 |
| J1090 | | Waters, Asa | n hf n hf 17 | 6 | M F and O. | 1 |

PART II.—Persons Entitled to Vote at Municipal Elections ONLY.

| | | | | | |
|-----|------------------|---------------------|---------|-------|---|
| 25 | Bond, Jane | pt w hf 17 | 10 | Owner | 2 |
| 155 | Collins, Sarah | pt w hf n hf 13 | 8 | Owner | 2 |
| 157 | Collins, James A | e hf n hf 16 | 7 | Owner | 2 |
| 164 | Collins, Ellen | n hf 14, pt s hf 14 | 7 and 8 | Owner | 2 |
| 131 | Campbell, Mary | n hf 16 | 10 | Owner | 2 |
| 132 | Campbell, Maggie | n hf 16 | 10 | Owner | 2 |
| 436 | Collins, Thos E | pt s hf 16 | 8 | Owner | 2 |

Polling Sub-Division No. 5.

| Jur. | No. on Roll. | NAME. | LOT. | Concession or Street. | Other Description. | P. O |
|------|--------------|--------------------|------------------|-----------------------|--------------------|------|
| | 287 | Degraw, John | w pt n hf 16 | 8 | Owner | 2 |
| | 26 | Ellworthy, John P | n hf 24 | 10 | Owner | 15 |
| | 393 | Graham, Annie | w bf s hf 15 | 8 | Owner | 2 |
| | 397 | Graham, Mary | e hf s hf 15 | 8 | Tenant | 2 |
| | 409 | Graham, Christina | pt n hf 18 | 6 | Owner | 2 |
| | 505 | James, David | n pt 13 | 9 | Owner | 2 |
| | 395 | Leitch, Margaret | e hf s hf 15 | 8 | Owner | 2 |
| | 396 | Leitch, Christina | e hf s hf 15 | 8 | Owner | 2 |
| | 288 | McLean, Elizabeth | n hf 23 | 8 | Owner | 2 |
| | 598 | McGuire, Catherine | n cor 14 | 9 | Owner | 2 |
| | 611 | McNeil, Sarah | pt n hf 18 | 8 | Owner | 2 |
| | 628 | McNeil, Nancy | s hf 18 | 8 | Owner | 2 |
| | 286 | McLean, Margaret | e hf 18 | 9 | Owner | 2 |
| | 601 | McArthur, Dugald | n hf 22 | 10 | Owner | 9 |
| | 600 | McArthur, John | n hf 22 | 10 | Owner | 9 |
| | 291 | McNeil, James | e hf n hf 21 | 6 | Owner | 11 |
| | 614 | McLellan, Nevin | n hf 19 | 8 | Owner | 10 |
| | 650 | McIntyre, Arch | pt n hf 18 | 6 | Owner | 11 |
| | 762 | Pincombe, John | n hf 22, n hf 24 | 9 and 8 | Owner | 11 |
| | 836 | Rose, Mary | s hf 16 | 7 | Owner | 2 |

| Jur. | No. on Roll. | NAME. | LOT. | Concession or Street. | Other Description. | P. O |
|------|--------------|------------------|------------|-----------------------|--------------------|------|
| | 1007 | Thompson, George | e pt 17 | 10 | Owner | 2 |
| | 1009 | Thompson, John R | pt n hf 15 | 10 | Owner | 2 |
| | 1144 | Zavitz, Edward | pt 15 | 10 | Owner | 1 |

PART III.—Persons Entitled to Vote at Elections to the Legislative Assembly ONLY.

| | | | | | | |
|--|------|-----------------------|----------------|---|-----|----|
| | 165 | Campbell, Alex C | n hf 13 | 7 | M F | 2 |
| | 326 | Fraser, Frederick | s hf 23 | 9 | M F | 2 |
| | 325 | Ford, James | e hf 18 | 9 | M F | 2 |
| | 391 | Gough, Nelson | s hf 22 | 9 | M F | 2 |
| | 438 | Humphreys, John | w hf s e qr 14 | 8 | M F | 2 |
| | 509 | Jackson, William | w hf n hf 22 | 8 | M F | 2 |
| | 653 | McArthur, Neil | w hf n hf 21 | 6 | M F | 2 |
| | 656 | McVicar, John | n hf 23 | 6 | M F | 2 |
| | 933 | Sabine, William | e hf s hf 14 | 7 | M F | 2 |
| | 1010 | Tomlinson, Herbert E. | s hf 24 | 9 | M F | 11 |

Con

PAR

Jur. No
R

J

J 3

3

J 3

J 3

J 4

J 5

5

J 5

J 5

4

4

J 5

Polling Sub-Division No. 6,

Comprising all that portion of the Township lying in the 7th, 8th, 9th and 10th Concessions, West of the Side Road between Lots 12 and 13.

Polling Place at School House, School Section No. 8.

PART I.—Persons Entitled to Vote at BOTH Municipal Elections and Elections to the Legislative Assembly.

| Jur. | No. on Roll. | NAME. | LOT. | Concession or Street. | Other Description. | P. O |
|------|--------------|------------------|---------------------|-----------------------|--------------------|------|
| J | 5 | Adair, John E | w hf n hf 6 | 8 | M F and O. | 2 |
| | 1 | Adamson, James | cen pt 11 | 9 | M F and O. | 2 |
| | 2 | Adamson, John Q. | cen pt 11 | 9 | M F & F S. | 2 |
| | 6 | Adair, Geo W | w hf n hf 6 | 8 | M F & F S. | 2 |
| J | 35 | Barnett, Edwin | pt n hf 11 | 9 | M F and O. | 2 |
| | 31 | Bennett, James | w hf n hf 5 | 10 | M F and O. | 2 |
| J | 32 | Bennett, George | w hf n hf 5 | 10 | M F and O. | 2 |
| J | 30 | Bennett, Arthur | e hf n hf 5 | 10 | M F and O. | 2 |
| J | 49 | Barry, Michael | s hf s hf 1 and o p | 7 and 8 | M F and O. | 8 |
| J | 52 | Bryant, Wm | e hf s hf 5 | 8 | M F and O. | 2 |
| | 56 | Bairns, John | s hf 2 and o p | 7 | M F and O. | 7 |
| J | 59 | Ball, Thos jr | pt n hf 6 | 7 | M F and O. | 2 |
| J | 57 | Bairns, Michael | s hf 2 and o p | 7 | M F and O. | 2 |
| | 47 | Beamer, Henry H. | n e cor 8 | 8 | M F and O. | 2 |
| | 48 | Beamer, Homer | n e cor 8 | 8 | M F & F S. | 2 |
| J | 51 | Bowley, Chas | u pt n hf 4 | 8 | M F and T. | 2 |

| Jur. | No. on Roll. | NAME. | LOT. | Concession or Street. | Other Description. | P. O |
|------|--------------|--------------------|--------------------------|-----------------------|--------------------|------|
| J | 54 | Brown, Robert | n hf n hf 8 | 8 | M F and T | 2 |
| J | 33 | Bolton, Joseph | s hf 8 | 10 | M F and O | 2 |
| • | | | | | | |
| J | 136 | Collins, James W | s hf n hf 12 | 9 | M F and O | 2 |
| | 166 | Collins, Oscar | pt n hf 11 | 8 | M F and O | 2 |
| J | 150 | Crealy, Truman | pt n hf n hf 12 | 9 | M F and O | 2 |
| | 151 | Crealy, John E | pt n hf n hf 12 | 9 | M F & F S | 2 |
| | 143 | Case, George | cen pt n hf 4 | 10 | M F & F S | 2 |
| | 144 | Case, Peter | cen pt n hf 4 | 10 | M F & F S | 2 |
| J | 145 | Case, James | e pt n hf 4 | 10 | M F and O | 2 |
| | 146 | Chute, Edmund | w hf 6, w hf n hf 5 | 9 | M F and O | 2 |
| J | 147 | Chute, Lionel | w hf 6, w hf n hf 5 | 9 | M F and T | 2 |
| J | 148 | Cowan, Wm | e hf 7 and o p | 9 | M F and O | 2 |
| | 149 | Cowan, Martin H | e hf 7 and o p | 9 | M F & F S | 2 |
| J | 823 | Cowan, Robt L | s hf 6 | 10 | M F and O | 8 |
| | 167 | Cawthrope, Wm | n hf 9, pt n hf 11 | 8 and 9 | M F and O | 2 |
| | 179 | Columbus, Isaac | n hf 12 | 7 | M F and O | 2 |
| J | 211 | Campbell, John A | e hf s hf 12 | 7 | M F and O | 2 |
| | 171 | Cowan, Alex | e ht n hf 2 | 8 | M F and O | 8 |
| | 172 | Cowan, Malcolm | e hf n hf 2 | 8 | M F & F S | 8 |
| | 173 | Cowan, Arch | e hf n hf 2 | 8 | M F & F S | 8 |
| | 174 | Cowan, Ronald | e hf s hf 3, e hf s hf 4 | 8 | M F and O | 2 |
| | 175 | Cowan, Dougald | w hf s hf 4 | 8 | M F and O | 2 |
| J | 168 | Clement, George | n hf 7 | 7 | M F and O | 2 |
| | 180 | Columbus, Isaac jr | n hf 12 | 7 | M F & F S | 2 |
| | 135 | Carman, Edward | pt n hf 12 | 9 | M F and O | 2 |
| J | 153 | Collins, John E | pt n hf 11 | 8 | M F and T | 2 |
| | 178 | Columbus, Louis A | e pt s hf 10 | 8 | M F & F S | 2 |

| Jur | No. on Roll. | NAME. | LOT. | Concession or Street. | Other Description. | P.O. |
|-----|--------------|--------------------|--------------------------|-----------------------|--------------------|------|
| J | 279 | Dodge, John | e pt n hf 4 | 9 | M F and O. | 2 |
| J | 280 | Doan, Abraham | w hf n hf 7 | 9 | M F and O. | 2 |
| J | 290 | Drake, John | e pt s hf 6 | 9 | M F and O. | 2 |
| J | 277 | Dodge, Thor | s hf w hf 3 | 10 | M F and O. | 8 |
| | 278 | Dodge, George | s hf w hf 3 | 10 | M F and O. | 8 |
| J | 276 | Deere, Edward | n hf 8 | 10 | M F and T. | 2 |
| J | 282 | Degraw, Theodore | pt n hf 11 | 9 | M F and O. | 2 |
| J | 308 | Early, Wm H | pt s hf 12 | 9 | M F and T. | 2 |
| J | 306 | Elliott, Henry | w hf n hf 3 | 10 | M F and T. | 2 |
| | 506 | Elliott, Geo A | pt n hf 8 | 8 | M F and O. | 2 |
| J | 322 | Ferguson, Ed G | s hf 5 | 10 | M F and O. | 2 |
| | 323 | Farthing, Wm | n pt e pt 12, pt s hf 12 | 8 | M F and O. | 2 |
| J | 324 | Farthing, John | s pt e hf e hf 11 & o p | 8 | M F and O. | 2 |
| J | 327 | Ferguson, James | e hf 10, pt 10 and 11 | 8 and 9 | M F and O. | 2 |
| J | 328 | Fisher, Clement | u hf 5 | 8 | M F and O. | 2 |
| J | 329 | Fisher, Wellington | w pt n hf 3 | 8 | M F and O. | 8 |
| J | 389 | Gregory, Thos | e hf n hf 1, s hf 1 | 9 and 10 | M F and O. | 8 |
| | 390 | Gregory, Walter C | e hf n hf 1, s hf 1 | 9 and 10 | M F & F S. | 8 |
| | 399 | Gripton, Henry | w hf e hf 11 | 8 | M F and O. | 2 |
| J | 400 | Gripton, Wm T | w hf e hf 11 | 8 | M F and T. | 2 |
| J | 402 | Grosvenor, James | w hf n hf 2 | 8 | M F and T. | 8 |
| J | 404 | Gallagher, Owen | n hf 2 | 7 | M F and O. | 2 |
| | 405 | Gallagher, Michael | n hf 2 | 7 | M F & F S. | 2 |
| | 406 | Gallagher, Eugene | n hf 2 | 7 | M F & F S. | 2 |

Polling Sub-Division No. 6.

| Jur. | No. on Roll. | NAME. | LOT. | Concession or Street. | Other Description. | P.O. |
|------|--------------|----------------------|---------------------|-----------------------|--------------------|------|
| | 407 | Gallagher, Wm | n hf 2 | 7 | M F & F S. | 2 |
| J | 408 | Gallagher, John | w hf s hf 3 | 8 | M F and O. | 2 |
| J | 431 | Hunter, Cyrus | e hf n hf 6 | 9 | M F and O. | 2 |
| | 439 | Harrington, John sr. | w hf s hf 1 | 8 | M F and O. | 8 |
| J | 440 | Harrington, John jr. | w hf s hf 1 | 8 | M F and T. | 8 |
| | 429 | Hill, Wm | pt n hf 11 | 9 | M F and O. | 2 |
| J | 507 | Jones, Wm | w pt n hf 8 | 9 | M F and T. | 2 |
| J | 508 | Jennings, John | s e pt s hf 11 | 9 | M F and T. | 2 |
| J | 518 | Kitchen, Hiram | s hf n hf 8 | 8 | M F and T. | 2 |
| J | 517 | Kitchen, Harman | pt s hf 9 | 9 | M F and O. | 2 |
| J | 533 | Kadey, William | e hf s hf 9 | 9 | M F and T. | 2 |
| J | 516 | Kernohan, John | n hf 2 | 9 | M F and O. | 8 |
| | 519 | Kettlewell, George | s pt 1 | 7 | M F and O | 13 |
| | 540 | Lamont, Donald jr | n hf 11, pt 10 | 7 | M F & F S. | 2 |
| J | 537 | Lamont, John | s hf 9 | 8 | M F and O. | 2 |
| J | 538 | Lamont, Donald sr | n hf 11, pt 10 | 7 | M F and O. | 2 |
| | 541 | Lamont, John | n hf 11, pt 10 | 7 | M F & F S. | 2 |
| J | 536 | Lihou, James | e hf n hf 5 | 9 | M F and T. | 2 |
| J | 539 | Lamont, Duncan | n hf 11, pt 10 | 7 | M F & F S. | 2 |
| | 542 | Lamont, Angus | n hf 11, pt 10 | 7 | M F & F S. | 2 |
| J | 555 | Lamont, Arch. | s hf 11, pt s hf 10 | 7 | M F and O. | 2 |
| J | 580 | Morrow, Thomas | w hf n hf 8, pt 7 | 7 | M F & F S. | 2 |

| Jur | No. on Roll. | NAME. | LOT. | Concession or Street. | Other Description. | P.O. |
|-----|--------------|--------------------|---------------------|-----------------------|--------------------|------|
| J | 581 | Morrow, Wm. | w hf n hf 8, pt 7 | 7 | M F & F S. | 2 |
| J | 577 | Mitchell, Harvey | pt n hf 11 | 9 | M F and O. | 2 |
| J | 578 | Mitchell, John | pt n hf 11 | 9 | M F and T. | 2 |
| J | 639 | McDougall, Hugh | w hf s hf 5 and o p | 8 | M F and O. | 2 |
| J | 640 | McDougall, Duncan | w hf s hf 5 and o p | 8 | M F and O. | 2 |
| J | 619 | McDougall, Allan | s hf 6 | 8 | M F and O. | 2 |
| J | 644 | McNeil, John sr | s hf s hf 8 | 8 | M F and O. | 2 |
| J | 620 | McNeil, Arch | pt w hf n hf 7 | 7 | M F and T. | 2 |
| J | 645 | McNeil, Alex | s hf s hf 8 | 8 | M F & F S. | 2 |
| J | 646 | McNeil, Malcolm | s hf s hf 8 | 8 | M F & F S. | 2 |
| J | 641 | McDougall, Allan | w hf s hf 5 and o p | 8 | M F and O. | 2 |
| J | 605 | McCandless, Andrew | e pt s hf 12, pt 13 | 9 | M F and O. | 2 |
| J | 606 | McCandless, Jos J | pt s hf 12, pt 13 | 9 | M F and T. | 2 |
| J | 638 | McLean, Hector C | w hf w hf 11 | 8 | M F and T. | 2 |
| | 728 | Nichols, Edward | pt n hf 12 | 9 | M F and O. | 2 |
| | 729 | Nichols, Charles | pt n hf 12 | 9 | M F and T. | 2 |
| J | 756 | Ogg, John | e hf n hf 8 | 7 | M F and O. | 2 |
| J | 755 | Oaks, Samuel jr | s hf 7 | 8 | M F and O. | 2 |
| J | 780 | Pearson, Edward | w hf s hf 1 | 9 | M F and O. | 8 |
| J | 781 | Pearson, Joseph | s hf n hf 1 | 9 | M F and O. | 8 |
| J | 766 | Pike, Wm | n hf n hf 6 | 10 | M F and O. | 2 |
| J | 767 | Patterson, Thomas | s hf n hf 6 | 10 | M F and O. | 2 |
| J | 768 | Patterson, George | w hf 2 | 10 | M F and O. | 8 |
| J | 769 | Patterson, Andrew | e hf 2 | 10 | M F and O. | 8 |

| JUR | No. on Roll | N' ME. | LOT. | Concession or Street. | Other Description. | P.O. |
|-----|-------------|------------------|------------------------|-----------------------|--------------------|------|
| | 771 | Powers, John | w pt n hf 9 | 9 | M F and O | 2 |
| J | 775 | Perkins, Peter | s hf 8 | 9 | M F and T | 2 |
| | 772 | Pilfrey, Wm A | s w pt s hf 10 | 9 | M F and O | 2 |
| | 773 | Pilfrey, John | s w pt s hf 10 | 9 | M F and O | 2 |
| | 779 | Payne, Harold | e hf s hf 1 | 9 | M F & F S | 8 |
| | 786 | Powers, Alfred | s hf 9 | 7 | M F and O | 2 |
| | 787 | Powers, John A | s hf 9 | 7 | M F & F S | 2 |
| | 788 | Powers, Eli T | s hf 9 | 7 | M F & F S | 2 |
| J | 776 | Paine, John J | w hf s hf 4 | 9 | M F and O | 8 |
| J | 777 | Payne, Thos H | s hf 3 | 9 | M F, T & O | 8 |
| J | 784 | Patterson, Neil | w hf s hf 3 | 7 | M F and O | 7 |
| J | 765 | Parsons, Edwin F | s hf 9 | 10 | M F and T | 2 |
| J | 752 | Quick, William | w hf s hf 7 | 9 | M F and O | 2 |
| | 824 | Quick, Robert | s hf 6 | 10 | M F and T | 2 |
| J | 848 | Robinson, Joseph | w hf s hf 7 | 10 | M F and T | 2 |
| J | 827 | Robinson, Thos | e hf s hf 7 | 10 | M F and O | 2 |
| J | 887 | Root, Nathaniel | e pt n hf 6 | 8 | M F and O | 2 |
| J | 878 | Stewart, Jos W | pt n hf 11 | 9 | M F and O | 2 |
| J | 880 | Saxton, Wm B | cen pt 12 and o p | 8 | M F and O | 2 |
| | 879 | Saxton, John E | w pt 11 | 8 | M F and O | 2 |
| J | 886 | Simpson, Charles | pt n hf 10. pt s hf 10 | 8 and 9 | M F and O | 2 |
| J | 888 | Smith, Charles | e pt n hf 6 | 8 | M F and T | 2 |
| | 885 | Steedman, Wm | w pt n hf 10 | 8 | M F and T | 2 |
| | 53 | Schram, Fred | n hf s hf 8 | 8 | M F and O | 2 |

| Jur. | No. on Roll. | NAME. | LOT. | Concession or Street. | Other Description. | P.O. |
|------|--------------|-------------------|--------------|-----------------------|--------------------|------|
| J | 889 | Shepherd, Joseph | n hf 1 | 8 | M F and O | 8 |
| J | 890 | Saxton, Swain | n hf 9 | 7 | M F and O | 2 |
| J | 973 | Snelgrove, Samuel | w hf s hf 12 | 7 | M F and O | 21 |
| J | 1017 | Titball, Harry | s hf s hf 3 | 10 | M F and T | 8 |
| | 1023 | Vincent, Jacob | n hf s hf 8 | 7 | M F and O | 2 |
| J | 1035 | Vincent, Geo jr | s hf s hf 8 | 7 | M F and O | 2 |
| J | 1054 | Whiting, John jr | w pt n hf 5 | 7 | M F and O | 2 |
| J | 1056 | Whiting, John sr | e pt n hf 5 | 7 | M F and O | 2 |
| J | 1058 | Wakem, Albert | w hf s hf 5 | 7 | M F and O | 7 |

PART II.—Persons Entitled to Vote at Municipal Elections ONLY.

| | | | | | | |
|--|-----|------------------|---------------------------|---|-------|----|
| | 34 | Barton, Julia | e ^o eor n hf 8 | 9 | Owner | 2 |
| | 177 | Columbus, Martha | e pt s hf 10 | 8 | Owner | 2 |
| | 170 | Cowan, Mary | n hf 4 | 8 | Owner | 2 |
| | 152 | Collins, Mary E | pt n hf 11 | 8 | Owner | 2 |
| | 156 | Collins, Sarah B | e hf s hf 6 | 9 | Owner | 2 |
| | 637 | Collins, Sarah | n hf w hf 11 | 8 | Owner | 2 |
| | 281 | Degraw, Fanny | pt n hf 11 | 9 | Owner | 2 |
| | 770 | Dyre, George | e pt n hf 3 | 9 | Owner | 25 |

Polling Sub-Division No. 6.

| Jur. | No on Roll. | NAME. | LOT. | Concession or Street. | Other Description. | P O |
|------|-------------|---------------------|----------------|-----------------------|--------------------|-----|
| | 274 | Gunn, Hector | n hf 8 | 10 | Owner | 2 |
| | 392 | Getty, Margaret E | cen pt n hf 8 | 8 | Owner | 16 |
| | 388 | Gilzean, James | pt 9 and 10 | 9 | Owner | 2 |
| | 430 | Healy, James | n hf 1 | 10 | Owner | 2 |
| | 504 | Jeffrey, David | s e cor n hf 9 | 10 | Owner | 2 |
| | 532 | Kitchen, John D | e hf s hf 9 | 9 | Owner | 2 |
| | 50 | Lethbridge, Samuel | n pt n hf 4 | 7 | Owner | 2 |
| | 275 | Murray, Wm H | n hf 8 | 10 | Owner | 2 |
| | 579 | Morrow, Ann | w hf n hf 8 | 7 | Owner | 2 |
| | 618 | McGurn, Edward | e pt s hf 2 | 9 | Owner | 2 |
| | 884 | McWhinncy, John | pt n hf 10 | 8 | Owner | 2 |
| | 730 | Northcott, Jas E | s hf 8 | 9 | Owner | 2 |
| | 727 | Nettleton, Arthur H | n e cor 9 | 10 | Owner | 2 |
| | 778 | Paync, Margaret | e hf s hf 1 | 9 | Owner | 8 |
| | 535 | Reynolds, Isabella | c hf n hf 5 | 9 | Owner | 2 |
| | 847 | Robinson, Amelia | w hf s hf 7 | 10 | Owner | 2 |
| | 401 | Rowe, Annie | w hf n hf 2 | 8 | Owner | 8 |
| | 825 | Richardson, Robert | pt n hf 3 | 9 | Owner | 8 |

| Jur. | No. on Roll. | NAME. | LOT. | Concession or Street. | Other Description. | P. O |
|------|--------------|---------------------|--------------------|-----------------------|--------------------|------|
| | 826 | Richardson, William | pt n hf 3 | 9 | Owner | 8 |
| | 828 | Rowe, William | w pt s hf 2 | 9 | Owner | 8 |
| | 877 | Saxton, Francis B. | pt n hf 9 and o p. | 10 | Owner | 2 |
| | 1016 | Tull, Joseph | s hf s hf 3 | 10 | Owner | 8 |
| | 1015 | Thompson, Henry | pt 10 and 11 | 9 | Owner | 2 |
| | 1038 | Vincent, Hannah | n p' s hf 8 | 7 | Owner | 2 |

PART III.—Persons Entitled to Vote at Elections to the Legislative Assembly ONLY.

| | | | | | | |
|--|------|--------------------|----------------|----|-----|----|
| | 4 | Ames, Asael | pt n hf 4 | 9 | M F | 2 |
| | 169 | Clement, Morris | n hf 7 | 8 | M F | 2 |
| | 181 | Caldwell; Thomas | s hf 1 | 7 | M F | 13 |
| | 309 | Elliott, William | s hf 7 | 8 | M F | 2 |
| | 403 | Grosvenor, Edward | w hf n hf 2 | 8 | M F | 8 |
| | 754 | Oak, Thor | s hf 5 | 10 | M F | 2 |
| | 763 | Powers, Joseph | pt 10 and 11 | 9 | M F | 2 |
| | 891 | Scamore, Thomas | pt w hf s hf 5 | 7 | M F | 7 |
| | 1036 | Vincent, George sr | s hf 4 | 10 | M F | 2 |
| | 1060 | Wade, Ashley | s hf 4 | 7 | M F | 8 |

Polling Sub-Division No. 7.

Comprising all that portion of the Township lying in the North half of the 3rd, the 4th, and 5th, and the South half of the 6th Concessions, East of the Side Road between Lots 12 and 13.

Polling Place at School House, School Section No. 10.

PART I.—Persons Entitled to Vote at both Municipal Elections and Elections to the Legislative Assembly.

| Jur. | No on Roll. | NAME. | LOT. | Concession or Street. | Other Description. | P O |
|------|-------------|-----------------|----------------------|-----------------------|--------------------|-----|
| J | 7 | Adams, Ebenezer | s hf n hf 20 | 5 | M F and O. | 1 |
| J | 10 | Adair, Jos H | e hf n hf 15 | 4 | M F and O. | 1 |
| J | 12 | Adair, Wm N | w hf n hf 15 | 4 | M F and O. | 1 |
| J | 14 | Arnold, Robert | s hf n hf 20 | 4 | M F and O. | 1 |
| J | 16 | Arnold, Reuben | e hf s hf 20 and o p | 4 | M F and O. | 1 |
| J | 17 | Arnold, Albert | n hf 23 | 3 | M F and O. | 1 |
| | 15 | Arnold, Joshua | s hf n hf 20 | 4 | M F & F S. | 1 |
| | 11 | Adair, John W | e hf n hf 15 | 4 | M F & F S. | 1 |
| | 60 | Begg, Richard | w hf s hf 21 | 5 | M F and T. | 1 |
| J | 71 | Baxter, Francis | w pt n hf 16 | 5 | M F and O. | 1 |
| J | 82 | Bond, James | e pt s hf 16 | 4 | M F and O. | 1 |
| J | 75 | Bond, Robert | w hf s hf 14 | 5 | M F and O. | 1 |
| J | 78 | Bond, Arthur L | n hf 14 | 4 | M F and T. | 1 |
| J | 69 | Brown, Geo | s hf 19 | 6 | M F and T. | 1 |
| | 70 | Brown, Thomas | s hf 19 | 6 | M F & F S. | 1 |
| J | 79 | Bond, Stephen J | pt n hf 14 and o p | 3 | M F and O. | 1 |
| J | 76 | Bond, George | s pt s hf 15 and o p | 5 | M F and O. | 1 |

| Jur. | No. on Roll. | NAME. | LOT. | Concession or Street. | Other Description. | P.O. |
|------|--------------|--------------------|------------------------|-----------------------|--------------------|------|
| | 73 | Ballantine, James | pt s hf 13 | 6 | M F and O | 2 |
| | 30 | Black, George | e pt 18 | 4 | M F and O | 1 |
| J | 81 | Badge, William | n hf n hf 18 | 3 | M F and O | 1 |
| J | 41 | Brown, Henry | w hf s hf 18 and o p | 6 | M F and O | 1 |
| J | 191 | Campbell, John | pt w hf 22, pt e hf 22 | 5 | M F and O | 10 |
| J | 186 | Campbell, Arch L | c hf n hf 23, s hf 24 | 5 and 6 | M F and T | 11 |
| J | 187 | Campbell, Norman L | e hf n hf 23, s hf 24 | 5 and 6 | M F and T | 11 |
| J | 188 | Campbell, John L | e hf n hf 23, s hf 24 | 5 and 6 | M F and T | 11 |
| J | 202 | Campbell, Peter L | n hf 13 | 4 | M F and O | 2 |
| J | 197 | Campbell, Mal S | w hf n hf 13 | 5 | M F and O | 2 |
| J | 194 | Courtis, Wm | w hf n hf 15 and o p | 5 | M F and O | 1 |
| J | 195 | Courtis, Thos | c hf n hf 13 | 5 | M F and O | 1 |
| J | 196 | Courtis, Robt B | pt s hf 14 | 6 | M F and O | 2 |
| J | 193 | Courtis, Stephen B | w hf s hf 15 | 5 | M F and O | 2 |
| J | 189 | Campbell, Mal J | pt s hf 23 | 6 | M F and O | 10 |
| J | 190 | Campbell, Arch R | s hf 22 | 6 | M F and O | 10 |
| | 203 | Cave, Thomas | n cor s hf 16 | 4 | M F and O | 2 |
| | 192 | Cave, Joseph | n cor n hf 17 | 4 | M F and O | 2 |
| J | 298 | Davidson, John J | s hf 20, pt 19 | 4 and 5 | M F and O | 1 |
| J | 296 | Davidson, Thomas | w hf s hf 19 and o p | 4 and 5 | M F and O | 1 |
| | 341 | Forsythe, Wm | pts 17 and 18 | 3 | M F and O | 1 |
| J | 333 | Fletcher, Arch | s hf 21 and o p | 6 | M F and O | 10 |
| | 337 | Forbes, Duncan | n e cor n hf 22 | 3 | M F and O | 1 |
| J | 332 | Frank, Wm P | n hf 22 | 4 | M F and O | 10 |

| Jur. | No. on Roll. | NAME. | LOT. | Concession or Street. | Other Description. | P. O |
|------|--------------|------------------|----------------------|-----------------------|--------------------|------|
| | 367 | Green, Edward | n hf 21 | 5 | M F and O. | 2 |
| J | 368 | Green, Thomas | e hf s hf 20 | 6 | M F and O. | 2 |
| J | 377 | Getty, Albert | e hf n hf 15 | 3 | M F and O. | 1 |
| | 374 | Glover, David | w hf s hf 21 | 4 | M F and O. | 1 |
| | 375 | Glover, Jackson | w hf s hf 21 | 4 | M F & F S. | 1 |
| J | 376 | Glover, James | w hf s hf 22 | 4 | M F and O. | 1 |
| J | 378 | Getty, Byron B. | w hf n hf 15 and o p | 3 | M F and O. | 1 |
| J | 462 | Hyatt, Horace | e hf n hf 13 and o p | 3 | M F & O T. | 1 |
| | 463 | Hyatt, Healon W. | e hf n hf 13 and o p | 3 | M F and O. | 1 |
| | 445 | Howe, Wm. | s cor 14 and o p | 6 and 5 | M F and O. | 1 |
| | 460 | Humphrey, Thomas | n cor s hf 16 | 6 | M F and O. | 1 |
| J | 433 | Hyatt, Silas | w hf n hf 13 | 3 | M F and T. | 1 |
| J | 495 | Iles, Wm. | e hf s hf 21 | 5 | M F and T. | 1 |
| J | 543 | Lamont, Duncan | n hf 24 | 4 | M F and O. | 10 |
| | 1081 | Lipsit, Charles | pt n hf 16 | 4 | M F and O. | 1 |
| J | 552 | Lipsit, Louis | w hf s hf 20 | 4 | M F and T. | 1 |
| J | 585 | Mahon, John | w pt n hf 16 | 4 | M F and O. | 1 |
| J | 661 | McBain, Dugald | s hf 23 | 5 | M F and O. | 10 |
| J | 662 | McBain, Peter | s hf 23 | 5 | M F and O. | 10 |
| | 642 | McCallum, Neil | n hf 24 | 5 | M F and O. | 10 |
| J | 643 | McCallum, Duncan | n hf 24 | 5 | M F & F S. | 10 |

Polling Sub-Division No. 7.

61

| Jur | No. on Roll. | NAME. | LOT. | Concession or Street. | Other Description. | P.O. |
|-----|--------------|---------------------|----------------------|-----------------------|--------------------|------|
| J | 689 | McEvoy, Thos A | pt 17 | 3 and 4 | M F and T | 1 |
| J | 667 | McCready, Thos | s hf 24 | 5 | M F and O | 10 |
| J | 668 | McCready, James | s hf 24 | 5 | M F and O | 10 |
| | 734 | Northcott, Wm | pt n hf 16 | 4 | M F and O | 1 |
| | 736 | Norton, Wm | n w pt n hf 22 | 3 | M F and O | 1 |
| | 733 | Northcott, Thos A | pt n hf 16 | 4 | M F and O | 1 |
| J | 731 | Northcott, Augustus | s hf 17 and o p | 6 | M F and O | 1 |
| J | 804 | Parrott, Geo B | w hf s hf 13 and o p | 4 | M F and O | 1 |
| J | 805 | Parrott, Thos A | w hf s hf 13 and o p | 4 | M F and T | 1 |
| | 840 | Robinson, Joseph | pt n hf 17 and 18 | 3 | M F and O | 1 |
| J | 837 | Runnalls, Joseph | n hf 19 | 3 | M F and O | 1 |
| J | 839 | Root, John | e hf 17 | 4 | M F and T | 1 |
| | 846 | Root, Wm N | pt n hf 17 | 3 | M F and T | 1 |
| J | 902 | Sabine, Caleb | e hf n hf 15 | 5 | M F and O | 2 |
| | 1083 | Sisson, Joseph | pt s hf 16 | 4 | M F and O | 1 |
| | 919 | Sullivan, Thos | w hf n hf 20 | 3 | M F and O | 1 |
| J | 920 | Sullivan, John | w hf n hf 20 | 3 | M F and O | 1 |
| J | 897 | Snelgrove, Wm | n hf 19 | 5 | M F and O | 1 |
| J | 898 | Snelgrove, Wm Y | e hf n hf 18, pt 18 | 5 and 6 | M F and O | 1 |
| | 899 | Snelgrove, Orva | e hf n hf 18, pt 18 | 5 and 6 | M F & F S | 1 |
| J | 895 | Stanley, Thomas | w hf n hf 23 | 4 | M F and T | 10 |
| J | 900 | Sisson, Cephas | w hf n hf 18 | 5 | M F and O | 1 |

| Jur. | No. on Roll. | NAME. | LOT. | Concession or Street. | Other Description. | P.O. |
|-------|--------------|-------------------|---------------------|-----------------------|--------------------|------|
| J | 903 | Sabine, John | hf s hf 15 | 6 | M F and O. | 2 |
| J | 904 | Sabine, Lomis | hf s hf 15 | 6 | M F and O. | 2 |
| J | 901 | Sabine, James | w hf s hf 15 | 6 | M F and O. | 2 |
| J | 918 | Sleath, William | hf s hf 18 | 5 | M F and O. | 1 |
| J1028 | | Tupholm, Ernest | pt w hf 18 | 4 | M F and T. | 1 |
| J1039 | | Veale, Wm | cen pt 16 | 5 | M F and O. | 1 |
| 1040 | | Veale, Arch | w pt s hf 16 | 5 | M F and O. | 1 |
| J1048 | | Vennor, Solomon | n hf 16 | 3 | M F and O. | 1 |
| J1043 | | Vanatter, John N. | n hf n hf 20 | 4 | M F and O. | 1 |
| J1045 | | Vanatter, Daniel | pt 19 | 4 | M F and O. | 1 |
| J1042 | | Veale, John R | pt w hf s hf 16 | 5 | M F and O. | 1 |
| 1044 | | Vanatter, Ira E | pt e hf n hf 21 | 3 | M F and T. | 1 |
| 1047 | | Vennor, Wm | pt n hf 17 and 18 | 3 | M F and T. | 1 |
| J1079 | | Wilton, Thomas | e hf s hf 17 | 5 | M F and O. | 1 |
| 1068 | | Wickett, Richard | w hf s hf 13 | 5 | M F and O. | 2 |
| 1969 | | Wickett, George | w hf s hf 13 | 5 | M F & F S. | 2 |
| J1076 | | Waters, Lindley | e hf s hf 13, pt 19 | 5 | M F and O. | 1 |
| 1077 | | Waters, Reuben A | e hf s hf 13, pt 19 | 5 | M F & F S. | 1 |
| J1063 | | Wilton, Wesley | s hf 16, e pt 13 | 6 | M F and O. | 2 |
| J1088 | | Wyatt, Wm | w hf s hf 14, pt 13 | 4 | M F and O. | 1 |
| J1086 | | Winter, Wm | s hf 15 | 4 | M F and O. | 1 |
| 1087 | | Winter, John F | s hf 15 | 4 | M F & F S. | 1 |
| 1082 | | Wilding, Wm | pt s hf 17 | 4 | M F and T. | 1 |
| J1071 | | Willsie, Asa | e hf n hf 20 | 3 | M F and O. | 1 |

Polling Sub-Division No. 7.

| Jur | No. on Roll. | NAME. | LOT. | Concession or Street. | Other Description. | P.O. |
|-------|--------------|-------------------|---------------|-----------------------|--------------------|------|
| J1084 | | Wiinter, George | pt s hf 16 | 4 | M F and T | 2 |
| J1064 | | Wilton, Amos P | cen pt 13 | 6 | M F and O. | 2 |
| 1065 | | Wilton, Arthur W. | cen pt 13 | 6 | M F & F S. | 2 |
| 1062 | | Wilton, Amos E. | w hf s hf 17 | 5 | M F & F S. | 1 |
| 1085, | | Welch, Philemon | s cor s hf 16 | 4 | M F & F S. | 2 |

PART II.—Persons Entitled to Vote at Municipal Elections ONLY.

| | | | | | |
|------|---------------------|--------------|---|-------|----|
| 72 | Bond, Annis | pt n hf 17 | 5 | Owner | 1 |
| 340 | Baxter, Harriet | pt n hf 16 | 5 | Owner | 1 |
| 77 | Campbell, Arch. | n hf 14 | 4 | Owner | 2 |
| 185 | Campbell, Donald M. | s hf 24 | 6 | Owner | 11 |
| 1027 | Cummiford, Milton | pt w hf 18 | 4 | Owner | 2 |
| 432 | Getty, Mary | w hf n hf 13 | 3 | Owner | 2 |
| 365 | Graham, Duncan | s hf 24 | 4 | Owner | 10 |
| 366 | Graham, Donald F | s hf 24 | 4 | Owner | 10 |
| 345 | Humphrey, George | pt n hf 17 | 3 | Owner | 15 |
| 54½ | Lamont, Hugh | n hf 24 | 4 | Owner | 10 |
| 663 | McIntaggart, Donald | n hf 24 | 3 | Owner | 10 |
| 665 | McKellar, Neil | pt s hf 23 | 4 | Owner | 11 |
| 664 | McIntyre, Hugh | n hf 21 | 4 | Owner | 10 |

| Jur | No. on Roll | NAME. | LOT. | Concession or Street. | Other Description. | P.O. |
|-----|-------------|--------------------|-----------------|-----------------------|--------------------|------|
| | 688 | McEvoy, Andrew M. | pt 17 | 3 and 4 | Owner | 15 |
| | 666 | McMurphy, John | e hf n hf 23 | 4 | Owner | 10 |
| | 894 | McMurphy, Duncan | w hf n hf 23 | 4 | Owner | 10 |
| | 732 | Northcott, Ephraim | s hf 17 and o p | 5 and 6 | Owner | 1 |
| | 551 | Smith, Jane | w hf s hf 20 | 4 | Owner | 1 |
| | 68 | Thomas, David | s hf 19 | 6 | Owner | 15 |
| | 1061 | Wilton, Ellen | w hf s hf 17 | 5 | Owner | 1 |

PART III.—Persons Entitled to Vote at Elections to the Legislative Assembly ONLY.

| | | | | | | |
|--|-----|------------------|--------------|---------|-----|---|
| | 13 | Adair, Philip L. | e hf n hf 15 | 4 | M F | 1 |
| | 61 | Brearly, Henry | e pt n hf 21 | 3 | M F | 1 |
| | 83 | Bond, Edward | n hf 14 | 3 | M F | 1 |
| | 334 | Fox, George | s hf 13 | 6 | M F | 2 |
| | 446 | Howe, William J. | pt 14 | 5 and 6 | M F | 1 |
| | 757 | Hore, Charles | n hf 16 | 4 | M F | 1 |

Jur No. Roll
758
789
829
913
917
905
1022
1025
1078

Polling Sub-Division No. 7.

65

| Jar | No. on Roll. | NAME. | LOT. | Concession or Street. | Other Description. | P.O. |
|-----|--------------|-------------------|--------------|-----------------------|--------------------|------|
| | 758 | Oliver, John T | n hf n hf 18 | 3 | M F | 1 |
| | 789 | Patterson, John W | s hf 22 | 6 | M F | 2 |
| | 829 | Robinson, Wm G | pt n hf 17 | 5 | M F | 2 |
| | 913 | Smitherman, A E | s hf 17 | 4 | M F | 1 |
| | 917 | Smitherman, Wm A | s hf 17 | 4 | M F | 1 |
| | 905 | Sabine, Thomas | w hf s hf 15 | 6 | M F | 2 |
| | 1022 | Todd, John | s hf 14 | 6 | M F | 2 |
| | 1025 | Topping, John | n pt n hf 18 | 4 | M F | 1 |
| | 1078 | Waggood, James | s hf 17 | 4 | M F | 1 |

639 of the within named voters are qualified to serve on Juries.

I, MALCOLM MCGUGAN, Clerk of the Municipality of the Township of Caradoc, in the County of Middlesex, do hereby certify that parts one and three of the within list constitute a correct list for the year 1896, of all persons appearing by the last revised Assessment Roll of the said Municipality to be entitled to vote at elections for members of the Legislative Assembly; and that parts one and two constitute a correct list for said year of all persons appearing by the said roll to be entitled to vote at Municipal Elections in said Municipality, and I hereby call upon all electors to examine the said list, and if any omissions or other errors are perceived therein, to take immediate proceedings to have the said errors corrected according to law.

Dated the 12th day of August, 1896.

MALCOLM MCGUGAN,
Clerk of the Municipality of Caradoc.
Mt. Brydges, P. O.

ORIGINAL FILED IN 151 DE

DEPARTMENT OF THE ARMY
OFFICE OF THE ADJUTANT GENERAL
WASHINGTON, D. C. 20315

EXTRACT FROM THE VOTERS' LISTS ACT, 1889.

The Sheriff shall immediately, upon the receipt of his copies, cause one of them to be posted up in a conspicuous place in the Court House ; the Clerk of the Peace, upon the receipt of his copies, shall cause one of them to be posted in a conspicuous place in his office ; every Public or Separate School Head Master or Mistress shall in like manner post up one of his or her copies on the door of the School House, and every Postmaster shall post up one of his copies in his Post Office.—SECTION 8.

