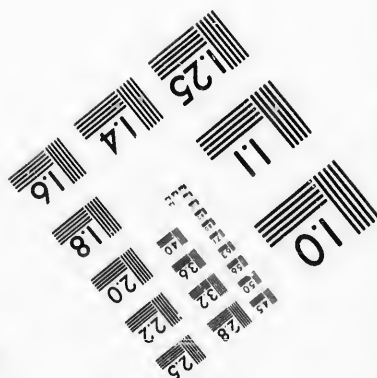
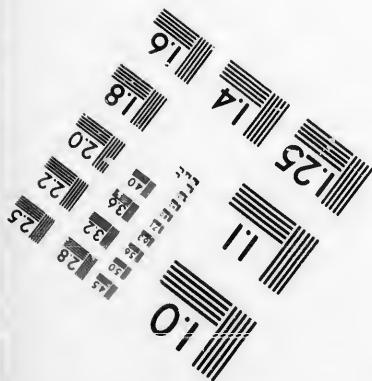
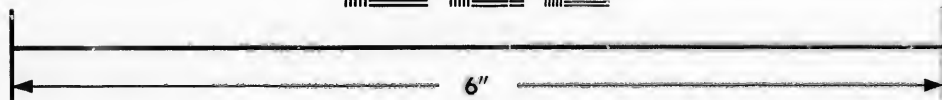
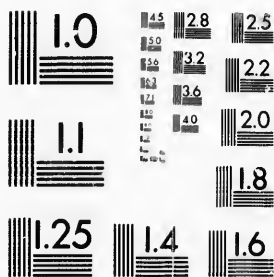

**IMAGE EVALUATION
TEST TARGET (MT-3)**



**Photographic
Sciences
Corporation**

23 WEST MAIN STREET
WEBSTER, N.Y. 14580
(716) 872-4503

**CIHM/ICMH
Microfiche
Series.**

**CIHM/ICMH
Collection de
microfiches.**



Canadian Institute for Historical Microreproductions / Institut canadien de microreproductions historiques

© 1987

Technical and Bibliographic Notes/Notes techniques et bibliographiques

The Institute has attempted to obtain the best original copy available for filming. Features of this copy which may be bibliographically unique, which may alter any of the images in the reproduction, or which may significantly change the usual method of filming, are checked below.

L'Institut a microfilmé le meilleur exemplaire qu'il lui a été possible de se procurer. Les détails de cet exemplaire qui sont peut-être uniques du point de vue bibliographique, qui peuvent modifier une image reproduite, ou qui peuvent exiger une modification dans la méthode normale de filmage sont indiqués ci-dessous.

- | | |
|--|--|
| <input type="checkbox"/> Coloured covers/
Couverture de couleur | <input type="checkbox"/> Coloured pages/
Pages de couleur |
| <input type="checkbox"/> Covers damaged/
Couverture endommagée | <input type="checkbox"/> Pages damaged/
Pages endommagées |
| <input type="checkbox"/> Covers restored and/or laminated/
Couverture restaurée et/ou pelliculée | <input type="checkbox"/> Pages restored and/or laminated/
Pages restaurées et/ou pelliculées |
| <input type="checkbox"/> Cover title missing/
Le titre de couverture manque | <input checked="" type="checkbox"/> Pages discoloured, stained or foxed/
Pages décolorées, tachetées ou piquées |
| <input type="checkbox"/> Coloured maps/
Cartes géographiques en couleur | <input type="checkbox"/> Pages detached/
Pages détachées |
| <input type="checkbox"/> Coloured ink (i.e. other than blue or black)/
Encre de couleur (i.e. autre que bleue ou noire) | <input checked="" type="checkbox"/> Showthrough/
Transparence |
| <input type="checkbox"/> Coloured plates and/or illustrations/
Planches et/ou illustrations en couleur | <input type="checkbox"/> Quality of print varies/
Qualité inégale de l'impression |
| <input type="checkbox"/> Bound with other material/
Relié avec d'autres documents | <input type="checkbox"/> Includes supplementary material/
Comprend du matériel supplémentaire |
| <input type="checkbox"/> Tight binding may cause shadows or distortion
along interior margin/
La reliure serrée peut causer de l'ombre ou de la
distortion le long de la marge intérieure | <input type="checkbox"/> Only edition available/
Seule édition disponible |
| <input type="checkbox"/> Blank leaves added during restoration may
appear within the text. Whenever possible, these
have been omitted from filming/
Il se peut que certaines pages blanches ajoutées
lors d'une restauration apparaissent dans le texte,
mais, lorsque cela était possible, ces pages n'ont
pas été filmées. | <input type="checkbox"/> Pages wholly or partially obscured by errata
slips, tissues, etc., have been refilmed to
ensure the best possible image/
Les pages totalement ou partiellement
obscurcies par un feuillet d'errata, une pelure,
etc., ont été filmées à nouveau de façon à
obtenir la meilleure image possible. |
| <input type="checkbox"/> Additional comments:
Commentaires supplémentaires: | |

This item is filmed at the reduction ratio checked below/
Ce document est filmé au taux de réduction indiqué ci-dessous.

10X	12X	14X	16X	18X	20X	22X	24X	26X	28X	30X	32X
					✓						

The copy filmed here has been reproduced thanks to the generosity of:

Archives of Ontario
Toronto

The images appearing here are the best quality possible considering the condition and legibility of the original copy and in keeping with the filming contract specifications.

Original copies in printed paper covers are filmed beginning with the front cover and ending on the last page with a printed or illustrated impression, or the back cover when appropriate. All other original copies are filmed beginning on the first page with a printed or illustrated impression, and ending on the last page with a printed or illustrated impression.

The last recorded frame on each microfiche shall contain the symbol \rightarrow (meaning "CONTINUED"), or the symbol ∇ (meaning "END"), whichever applies.

Maps, plates, charts, etc., may be filmed at different reduction ratios. Those too large to be entirely included in one exposure are filmed beginning in the upper left hand corner, left to right and top to bottom, as many frames as required. The following diagrams illustrate the method:

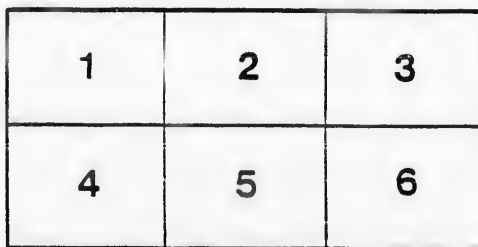
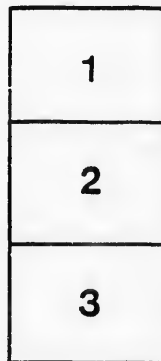

L'exemplaire filmé fut reproduit grâce à la générosité de:

Archives of Ontario
Toronto

Les images suivantes ont été reproduites avec le plus grand soin, compte tenu de la condition et de la netteté de l'exemplaire filmé, et en conformité avec les conditions du contrat de filmage.

Les exemplaires originaux dont la couverture en papier est imprimée sont filmés en commençant par le premier plat et en terminant soit par la dernière page qui comporte une empreinte d'impression ou d'illustration, soit par le second plat, selon le cas. Tous les autres exemplaires originaux sont filmés en commençant par la première page qui comporte une empreinte d'impression ou d'illustration et en terminant par la dernière page qui comporte une telle empreinte.

Un des symboles suivants apparaîtra sur la dernière image de chaque microfiche, selon le cas: le symbole \rightarrow signifie "A SUIVRE", le symbole ∇ signifie "FIN".

Les cartes, planches, tableaux, etc., peuvent être filmés à des taux de réduction différents. Lorsque le document est trop grand pour être reproduit en un seul cliché, il est filmé à partir de l'angle supérieur gauche, de gauche à droite, et de haut en bas, en prenant le nombre d'images nécessaire. Les diagrammes suivants illustrent la méthode.

VOTERS' LIST, 1889.

MUNICIPALITY of the TOWNSHIP of NORTH CROSBY.

SCHEDULE OF POST OFFICES :—1, Westport ; 2, Newboro ; 3, Bedford Mills ; 4, Bolingbroke ; 5, Elliot.

Polling Sub-Division No. 1.—Comprising all Lots or parts of Lots in the 1st, 2nd, 3rd, 4th, 5th, 6th and 7th Concessions, lying South of a line or boundary formed by the Rideau Lake, from the Eastern limit of the Township to the Village of Westport, Spring Street through Westport, and the Bedford Road through the 7th Concession.

PART I.—Persons entitled to Vote at both Municipal Elections and Elections to the Legislative Assembly.

No. on Roll.	NAME.	Jurors.	LOT.	CON.	Descript'n.	P. O. Address
1	Alguire D. P.	j	11, 1 V L	6	MA owner	1
3	Aherin Martin		8, W $\frac{1}{2}$	7	owner	1
4	Aherin Patrick		8, W $\frac{1}{2}$	7	Far's Son	1
5	Adrain Ezra	j	4, E $\frac{1}{2}$	3	owner	1
10	Adams E. G.	j	10	7	owner	1
11	Black David	j	10	7	tenant	1
15	Bird Thomas	j	7, E $\frac{1}{4}$	7	owner	1
16	Boiton Robert.....	j	11, 1 V L	6	owner	1
21	Bell Abraham.....		3, S $\frac{1}{2}$	6	owner	2
22	Barker James	j	1, W $\frac{1}{2}$	1	owner	2
29	Baker Michael.....		5, W C	4	owner	2
30	Bilton Robert		5, W C	4	tenant	2
55	Bilton W. S.	j	11, N $\frac{1}{4}$	7	owner	1
56	Bilton Herbert ...		11, N $\frac{1}{4}$	7	Far's Son	1
57	Bilton James		11, $\frac{1}{2}$ V L	6	owner	1
60	Bennett Arthur ...	j	11, 1 VL	6	owner	1
561	Barr William	j	3, N $\frac{1}{2}$	6	tenant	2
463	Bushfield Albert...		3	5	tenant	2
72	Croskey Thomas ..		3, centre	7	owner	3
75	Curtis Platt.....		11, 2 V L	6	owner	1
77	Carey J. J.		11, 1 V L	6	owner	1
80	Carty Patrick		5	2	owner	2
82	Cannon Thomas ...	j	1	1	owner	2
83	Canning Thomas B..		4	2	owner	2
84	Chamberlin Hiram...		2	2	owner	2
85	Chamberlin Elisha ..	j	3	3	owner	2
81	Carty Thomas.....		5	2	Far's Son	2
86	Carty Dennis		5	2	Far's Son	2
89	Chamberlin William..	j	2	2	owner	2
100	Cameron Luke		6, N E P	5	owner	2

Chamberlin *Westport*

POLLING SUB-DIVISION No. 1.

No. on Roll.	NAME.	Jurors.	LOT.	CON.	Descript'n.	P.O. Address
109	Dier Edward		10, 1 V L	7	owner	1
111	Dier John Sr.	j	2, E $\frac{1}{2}$	3	owner	2
112	Dier Thomas Jr.		2, E $\frac{1}{2}$	3	Far's Son	2
113	Dier Samuel		2, E $\frac{1}{2}$	3	Far's Son	2
114	Dier Wm. Henry		2, E $\frac{1}{2}$	3	Far's Son	2
115	Duncan George	j	5, E $\frac{1}{2}$	6	owner	2
120	Dier Thomas Sr.	j	5 and 6	4	owner	2
121	Drysdale Calvin		11, $\frac{1}{2}$ V L	6	owner	1
125	Dwyer A. W.	j	11, 1 V L	6	owner	1
130	Donohoe Thomas	j	3	2	owner	2
132	Duncan William	j	5, N $\frac{1}{4}$	6 & 0 prem.	owner	2
68	Foley William	j	27	6 & 0 prem.	owner	1
152	Forester Donald		7 R P of N E $\frac{1}{4}$	6	owner	1
154	Forester Robert	j	7 and 8 R P	5	owner	1
155	Forester John	j	7, W $\frac{1}{4}$	6	owner	1
158	Foley J. P.	j	10	5	tenant	1
159	Foley Declan E.	j	11, 1 V L	6	tenant	1
160	Finnan Thomas	j	11, 1 V L	6	tenant	1
555	Flegg Robert	j	11, 1 V L	6	tenant	1
164	Garvi Patrick	j	11, 2 V L	6 and 7	owner	1
169	Green John	j	4, S $\frac{1}{2}$	6	owner	2
170	Green George		4, S $\frac{1}{2}$	6	Far's Son	2
171	Green William		4, N $\frac{1}{2}$	7	owner	2
172	Green James		4, N $\frac{1}{2}$	7	Far's Son	2
173	Green Edward		4, N $\frac{1}{2}$	7	Far's Son	2
174	Girden James		4, N $\frac{1}{2}$	7	Far's Son	2
176	Grothier Henry	j	3, S $\frac{1}{2}$	7	owner	2
177	Grothier Fred		7	5	owner	2
179	Green John Jr.		2, N E $\frac{1}{2}$	7	Far's Son	2
188	Grothier Richard		9, S $\frac{1}{2}$	7	Far's Son	2
191	Gorrell James	j	11, 1 V L	6	owner	1
316	Grennon Edward	j	4, W $\frac{1}{4}$	1	owner	2
440	Glen Oliver	j	11, 1 V L	6	tenant	1
147	Haskins David		12	7	tenant	1
209	Hutchings John O.	j	6, W P	7	owner	2
210	Hutchings Joseph		3	7	owner	2
215	Hutchings Elijah		2, W $\frac{1}{2}$	7	owner	2
216	Hutchings Herbert		2, W $\frac{1}{2}$	7	owner	2
				7	Far's Son	2

No. on Roll.	Address
218	He
219	He
220	Ha
12	Ha
441	Hu
200	He
229	Jo
230	Jo
238	Kr
239	Kr
240	Kr
241	Ke
244	Ke
252	Lai
254	Lee
257	Lyn
262	Lyn
141	Ma
280	Mo
281	Mo
284	My
287	Mu
282	Mo
302	Mo
189	Mc
314	Mc
315	Mc
322	Mc
328	Mc
343	Mc
345	Mc
348	Mc
353	Mc
317	Mc

POLLING SUB-DIVISION No. 1.

script'n.	P. O. Address	No. on Roll.	NAME.	Jurors.	LOT.	CON.	Descript'n.	P. O. Address
ner	1	218	Hoban Thomas		7, W $\frac{1}{4}$	7	owner	1
ner	2	219	Hoban John		7, W $\frac{1}{4}$	7	Far's Son	1
's Son	2	220	Hamilton Richard ..	j	5, E $\frac{1}{2}$	7	owner	2
's Son	2	12	Hanna W. A.		10	7	tenant	1
er	2	441	Hunt H. W.	j	11, 1 V L	6	tenant	1
er	2	200	Henderson William...	j	3	1	owner	2
er	2	229	Jordan Andrew		8	6	Far's Son	1
er	1	230	Jordan Patrick		8	6	owner	1
er	1							
er	2							
er	2							
		238	Knapp Martin	j	2, E $\frac{1}{4}$	6	owner	2
		239	Knapp Carey	j	2, R $\frac{1}{2}$	6	owner	2
		240	Knapp Harvey		2, W $\frac{1}{4}$	6	owner	2
r	1	241	Kearney Michael....	j	11, 1 V L	6	owner	1
r	1	244	Kelly Peter, Sr.		11, 1 V L	6	owner	1
	1							
	1							
	1							
	1							
	1							
	1							
	1	252	Laidlaw John	j	5, N P	7	owner	1
	1	254	Leech R. W.	j	1, E $\frac{1}{2}$	3	owner	2
	1	257	Lynett Thomas	j	6, S $\frac{1}{2}$	5	owner	2
	1	262	Lynch Thomas	j	11, 1 V L	6	owner	1
	1	141	Mavelle John	j	11, 1 V L	6	tenant	1
on	2	280	Moriarty John	j	2, W $\frac{1}{2}$	4	tenant	2
on	2	281	Moriarty Michael ...		2, W $\frac{1}{2}$	4	tenant	2
on	2	284	Myers Richard	j	11, 1 V L	6	owner	1
on	2	287	Mulvehill James	j	11, 2 V L	6	owner	1
..	2	282	Mooney Michael	j	5	1	owner	2
	2	302	Moore Wm. H.	j	3, E P	7	owner	2
on	2							
on	2							
	1	189	McKee David		9, S $\frac{1}{2}$	7	occupant	1
	1	314	McCann Samuel		2 W P	1	owner	2
	2	315	McCann John	j	2, E P	2	tenant	2
	1	322	McAnally Oliver	j	2	5	owner	2
		328	McKnight William..	j	9, E $\frac{1}{2}$	7	owner	1
		343	McCann Andrew		11, 3 V L	6	owner	1
	2	345	McKey Thomas	j	11, 1 V L	6	owner	1
	2	348	McAllister John	j	9	6	owner	1
	2	353	McGuire John		11, 2 $\frac{1}{2}$ V L	6	owner	1
	2	317	McCann Thomas	j	2, W $\frac{1}{4}$	1	owner	2

POLLING SUB-DIVISION No. 1.

No. on Roll.	NAME.	Jurors.	LOT.	CON.	Descript'n	P. O. Address
363	North William		10, 1 V L	7	M/F owner	1
364	North John		10, 1 V L	7	" " tenant	1
370	Noonan Michael		7, S $\frac{1}{2}$	6	" " Far's Son	1
371	Noonan John		7, S $\frac{1}{2}$	6	" " Far's Son	1
486	O'Neil Thomas	j 3		4	" " tenant	2
381	Provost Charles		11, 1 V L	6	owner	1
382	Perkins William	j	11, 1 V L	6	" " tenant	1
384	Preston Austin	j	1 and 2 W $\frac{1}{2}$	3	" " tenant	2
391	Preston R. A.		6, N $\frac{1}{2}$	7	" " owner	2
393	Provost George		10, 1 V L	6	" " owner	1
394	Provost Henry		11, 2 V L	6	" " owner	1
396	Parker James	j	11, 2 V L	6	" " owner	1
397	Parker William	j	11, 2 V L	6	" " tenant	1
400	Polk Robert	j	11, 1 V L	6	" " owner	1
401	Perkins Josiua		11, W $\frac{1}{4}$	7	" " owner	1
402	Perkins George	j	11, S E $\frac{1}{2}$	7	" " tenant	1
403	Pierce Barry		1, E $\frac{1}{4}$	2	" " owner	2
404	Pierce John	j	1, W $\frac{1}{4}$	2	" " owner	2
412	Rooney Peter	j	6, E $\frac{1}{2}$	7	" " owner	1
417	Reynolds G. F.	j	11, 1 V L	6	" " owner	1
422	Rape Michael	j	11, 1 V L	6	" " owner	1
424	Rogers Charles		11, 1 $\frac{1}{2}$ V L	6	" " owner	1
425	Ryan Thomas	j	5, N $\frac{1}{2}$	5 & 0 prem.	owner M/F	2
426	Ryan John		5, N $\frac{1}{2}$	5	M/F Far's Son	2
427	Ryan James, Jr.		5, N $\frac{1}{2}$	5	" " Far's Son	2
428	Ryan Jeremiah		5, N $\frac{1}{2}$	5	" " Far's Son	2
443	Ryan James, Sr.	j	5, E $\frac{1}{2}$	6	" " owner	2
444	Ryan Peter		5, E $\frac{1}{2}$	6	" " Far's Son	2
156	Sears Henry		11, 1 V L	6	" " tenant	1
446	Stedman Nathaniel		2, E $\frac{1}{2}$	1	" " owner	2
447	Stedman Israel		2, E $\frac{1}{2}$	1	" " occupant	2
448	Stedman Thomas		3, E $\frac{1}{4}$	3	" " owner	2
449	Stedman William	j	3, W $\frac{1}{4}$	3	" " owner	2
450	Singleton J. H.	j	4, E $\frac{1}{2}$	1	" " owner	2
462	Singleton Thos. C.		3	5	" " owner	2
465	Simes Daniel	j	4, N $\frac{1}{2}$	6	" " tenant	2

No. on Roll.

480
489
490
492
496
497
58

504
505
506

514
520
527
528
529

530
531
532
549

551
552

No. on Roll.
13

28
40

95

116
559

149

POLLING SUB-DIVISION No. 1.

Descript'n
 P. O. Address
 ner 1
 ant 1
 r's Son 1
 r's Son 1
 ant 2
 ner 1
 ant 1
 ant 2
 ner 2
 er 1
 er 1
 er 1
 ant 1
 er 1
 er 1
 ant 1
 er 2
 er 2
 r 1
 r 1
 r 1
 r 1
 Son 2
 Son 2
 Son 2
 Son 2
 Son 2
 t 2
 2
 2
 2
 2
 2
 2

No. on Roll.	NAME	Jurors.	LOT.	CON.	Descript'n.	P. O. Address
480	Taggart Thomas R...		11, 2 V L	6	owner	1
489	Taylor Wm. Thos. ...	j	1	7	owner	2
490	Taylor James		1	7	occupant	2
492	Thomson W. J.		10	6	owner	1
496	Thompson Samuel, Sr.		5, N $\frac{1}{4}$	4	owner	2
497	Thompson Samuel J.	j	5, E $\frac{1}{4}$	4	owner	2
58	Topping George	j	4, N P	5	tenant	2
504	Vanderhoof Abraham		7, W $\frac{1}{2}$	7	owner	1
505	Vanderhoof Ephraim.		7, W $\frac{1}{2}$	7	occupant	1
506	Vanalstine E.		11, S E $\frac{1}{2}$	7	tenant	1
514	Wing A. M.	j	11, 1 $\frac{1}{2}$ V L	6	owner	1
520	Whitmarsh John.....	j	11, $\frac{1}{2}$ V L	6	tenant	1
527	Wright James.....	j	6, W $\frac{1}{2}$	5	owner	1
528	Whaley James.....		4, W $\frac{1}{4}$	5	owner	2
529	Whaley William		4, W $\frac{1}{4}$	5	Far's Son	2
530	Whaley George		4, W $\frac{1}{4}$	5	Far's Son	2
531	Willis Thomas, Sr....		4, E $\frac{1}{2}$	7	owner	2
532	Willis Thomas, Jr....		4, E $\frac{1}{2}$	7	Far's Son	2
549	Whelan J. H.....	j	11, 1 V L	6 & 0 prem.	owner	1
551	Young William	j	8, S $\frac{1}{2}$	7	owner	1
552	Young Richard		8, S $\frac{1}{2}$	7	Far's Son	1

PART II.—Persons entitled to Vote at Municipal Elections only.

Son 2
 Son 2
 Son 2
 Son 2
 Son 2
 t 2
 2
 2
 2
 2
 2
 2
 2

No. on Roll.	NAME.	Jurors.	LOT.	CON.	Descript'n.	P. O. Address
13	Adams F. W.		10, 2 V L	7	owner	1
28	Barker Margaret.....		7	4	owner	2
40	Brash Elspeth.....		11, 1 V L	6	owner	1
95	Connors Margaret ..		8	7	owner	1
116	Duncan Mary		5, E $\frac{1}{4}$	6	occupant	2
559	Deacon Mary		11, S E $\frac{1}{2}$	7	owner	1
149	Ewing Elizabeth		11, 1 V L	6	tenant	1

POLLING SUB-DIVISION No. 1.

No. on Roll.	NAME.	Jurors.	LOT.	CON.	Descript'n.	P. O. Address
153	Forester Jane		7, E P	6	owner	1
155	Forester William ...		7, N $\frac{1}{2}$	6	owner	1
157	Foley Mary Ann ...		11, 1 V L	6 & 0 prem.	owner	1
178	Green Margaret		2 N E $\frac{1}{2}$	7	owner	2
234	Jessup Sarah		3 E P	7	owner	2
156	Kelly Peter, Jr.		11, 1 V L	6	owner	1
253	Leech Richard, Sr. ...		1 N $\frac{1}{2}$	2	owner	2
464	Leggett Henry		4, W $\frac{1}{2}$	6	owner	2
349	McAllister Unity ...		11, 1 V L	6	owner	1
350	McAllister Eliza		11, 1 V L	6	owner	1
351	McAllister Jane		11, 1 V L	6	owner	1
383	McDonald Daniel ...		1 and 2 W $\frac{1}{2}$	3	owner	2
369	Noonan Sarah		7, S $\frac{1}{2}$	6	owner	1
414	Ripley Margaret		11, 1 V L	6	owner	1
439	Read Cecilia		11, 1 V L	6	owner	1
485	Tett Jane	3		4	owner	2
73	Wright Jane	3, centre		7	tenant	2

PART III.—Persons entitled to Vote at Elections to the Legislative Assembly only

No. on Roll.	NAME.	Jurors.	LOT.	CON.	Descript'n.	P. O. Address
74	Bell Henry ..	3		7	M. F.	3
76	Curtis Don	11		6	M. F.	1
87	Carty William.....	5		2	M. F.	2
99	Carberry John.....	11		6	M. F.	1
285	Myers Willows	11		6	M. F.	1
288	Mulvehill James, Jr.,	11		6	M. F.	1
289	Mulvehill Michael ...	11		6	M. F.	1
415	Ripley Evans	11		6	M. F.	1
416	Ripley John.....	11		6	M. F.	1
442	Robison E. B.....	11		6	M. F.	1
423	Trulove John	11		6	M. F.	1

MU
SC
3, Be
Po
the 1s
forme
Villag
PA
to the
No. on
Roll.
6
20
23
24
38
41
54
59
64
65
66
67
106
301
69
70
71
78
88
90
92
93
102
330
333
456

VOTERS' LIST, 1889.

MUNICIPALITY of the TOWNSHIP of NORTH CROSBY.

SCHEDULE OF POST OFFICES :— 1, Westport ; 2, Newboro ; 3, Bedford Mills ; 4, Bolingbroke ; 5, Elliott.

Polling Sub-Division No. 2.— Comprising all Lots or parts of Lots in the 1st, 2nd, 3rd, 4th, 5th and 6th Concessions lying North of a line or boundary formed by the Rideau Lake, from the Eastern limit of the Township to the Village of Westport, and Spring Street through Westport.

PART I.—Persons entitled to Vote at both Municipal Elections and Elections to the Legislative Assembly.

No. on Roll.	NAME.	Jurors.	LOT.	CON.	Descript'n.	P. O. Address
6	Arnold H. J.		11, $\frac{1}{2}$ V L.	5 & 0 rem.	owner	1
	<i>Arnold H. J.</i>		<i>V</i>			
	<i>Arnold H. J.</i>		<i>V</i>			
20	Bennett James.....	j	18, W $\frac{1}{4}$		n. owner	1
23	Bennett Henry		18, W $\frac{1}{4}$		n. owner	1
24	Bennett Stephen		18, W $\frac{1}{4}$		Far's Son	1
38	Botting Benjamin . .		11, $\frac{1}{2}$ V L.	6	owner	1
41	Byrne James	j	13, W $\frac{1}{2}$	5	owner	1
54	Badour Joseph		22	6	owner	1
59	Bird William		11, 3 V L.	6	owner	1
64	Barker Enoch		26	6	owner	1
65	Barker Thomas		26	6	Far's Son	1
66	Barker W. H.		11, 1 V L.	6	owner	1
67	Bennett James	j	20	1 and 2	owner	1
106	Butler Thomas G. . .		11, 1 V L.	6	tenant	1
301	Bryans John	j	20, E P	4	tenant	1
69	Clifford George	j	16	3	owner	1
70	Clifford John	j	12	4	owner	1
71	Conley James	j	11, 1 $\frac{1}{2}$ V L.	6	owner	1
78	Coburn John	j	15 and 16	5	owner	1
88	Clark William	j	11	6	tenant	1
90	Coburn Michael	j	17, E $\frac{1}{2}$	4	owner	1
92	Coburn John Jr.	j	17, E $\frac{1}{2}$	4	Far's Son	1
93	Coburn James	j	14, E $\frac{1}{2}$	5	owner	1
102	Clark Joel	j	11 and 12	6	owner	1
330	Compau John		11, 2 V L.	6	tenant	1
333	Compau Louis		11, $\frac{1}{2}$ V L.	6	tenant	1
456	Conley Patrick Sr. . .		11, $\frac{1}{2}$ V L.	6	tenant	1

POLLING SUB-DIVISION No. 2.

No. on Roll.	NAME.	Jurors.	LOT.	CON.	Descript'n.	P. O. Address	No. on Roll.	
105	Dier John E.		11, 1/4 V L	6	M /	owner	1	222
108	Dier John James.....	j	19	6		tenant	1	223
119	Donnelly Arthur.....		23, W 1/2	5		owner	1	224
122	Donnelly Peter.....	j	11, 1 V L	6		owner	1	
123	DeWolf Dorman.....		11, 1/2 V L	6		owner	1	
126	Deacon J. B.		11, 1/2 V L	6		tenant	1	
127	Deacon Delorma.....		11, 1/2 V L	6		tenant	1	8
128	Dick William.....	j	13	6		owner	1	231
129	Dier William.....	j	11, 2 V L	6		owner	1	235
131	Dier James.....	j	11, 2 V L	6		owner	1	
457	Derbyshire W. B. ...		11, 1/4 V L	6		tenant	1	
125	Egan Patrick.....	j	15 and 14 W 1/2	1		owner	1	236
136	Egan John.....	j	15 and 16	2		owner	1	237
142	Egan James.....	j	18 and 19 W 1/2	2		owner	1	248
68	Foley William.....		27	6		owner	1	250
146	Fredenburgh W. H....		11 and 12	6 and 7		owner	1	251
146	Fredenburgh Geo. C....		11 and 12	6 and 7		owner	1	260
151	Fyfe William.....	j	11, 1 V L	6		Far's Son	1	261
161	Fredenburgh W. C....	j	11	6		owner	1	263
						tenant	1	267
168	Gowan David.....		12, 1 V L	6		tenant	1	270
186	Grady Michael Sr. ...		12, S P	5		owner	1	271
187	Grady Michael Jr. ...	j	12 W P & 13	5		owner	1	272
274	Girden Allen.....		11, 1/2 V L	6		owner	1	273
						tenant	1	274
								278
								279
								283
								290
193	Halloren Charles....	j	26, W 1/2	2 & 0 prem.		owner	1	291
194	Halloren Michael ..		26, W 1/2	2	M /	Far's Son	1	294
197	Hazelton James.....	j	11, 2 V L	6		owner	1	296
201	Hearley Patrick.....	j	18 and 19 E 1/2	5		owner	1	297
202	Hearley John.....	j	19	2		owner	1	298
205	Hagan Patrick Sr. ...		24, E 1/2	6		owner	1	300
206	Hagan Patrick Jr. ...		24, E 1/2	6		owner	1	303
207	Hagan Michael.....		25, W 1/2	5		Far's Son	1	304
213	Hounslow William ...		17, E 1/2	3		owner	1	305

POLLING SUB-DIVISION No. 2.

Descript'n.	P. O. Address	No. on Roll.	NAME	Jurors.	LOT.	CON.	Descript'n.	P. O. Address
owner	1	222	Hagan Hugh Jr.....		25, F $\frac{1}{2}$	5 M	owner	1
tenant	1	223	Hagan James.....		24	5 "	Far's Son	1
owner	1	224	Hagan Hugh Sr....		24	5 "	owner	1
owner	1							
owner	1							
tenant	1	8	Janson Robert.....	j	11, 1 V L	6 "	tenant	1
owner	1	231	Jeacle George	j	11, 2 V L	6 "	owner	1
owner	1	235	Jones Eppenetus....	j	26	6 "	owner	1
owner	1							
owner	1	236	Kennedy Vincent ..		11, $\frac{1}{2}$ V L	6 "	owner	1
owner	1	237	Kennedy David	j	11, 1 V L	6 "	owner	1
owner	1	248	Kelly, Henry	j	11, 2 V L	6 "	owner	1
owner	1	362	Kane, Patrick		11, 1 V L	6 "	tenant	1
owner	1							
owner	1	250	Lappin Owen		7	3 & 0 prem.	owner	1
owner	1	251	Lappin James J.....		7	3 M	Far's Son	1
tenant	1	260	Laughran James	j	7	1 "	tenant	1
owner	1	261	Lennon James	j	17	5 "	owner	1
owner	1	263	Lockwood H. W.	j	11, 1 V L	6 "	owner	1
owner	1	267	Lennon Nicholas	j	20	3 "	owner	1
owner	1							
owner	1	270	Mulholland Michael...	j	22	5 "	owner	1
owner	1	271	Manion John	j	27, F $\frac{1}{2}$	2 & 0 prem.	owner	1
owner	1	272	Manion Patrick	j	27, F $\frac{1}{2}$	2 M	Far's Son	1
owner	1	273	Murphy Owen	j	22 and 33 W $\frac{1}{2}$	2 "	owner	1
tenant	1	274	Morgan, Patrick	j	20	6 "	tenant	1
owner	1	278	Mars John	j	17, E P	6 "	owner	1
owner	1	279	Mars Michael	j	26	3 "	owner	1
owner	1	283	Murphy Bernard	j	20, W P	4 "	owner	1
owner	1	290	Martin Patrick	j	17, S $\frac{1}{2}$, 18 N $\frac{1}{2}$	3 "	owner	1
owner	1	291	Martin Arthur	j	17, S $\frac{1}{2}$, 18, N $\frac{1}{2}$	3 "	Far's Son	1
owner	1	294	Murphy Patrick	j	11, 1 V L	6 "	owner	1
owner	1	296	Murphy John Sr.	j	21, W $\frac{1}{2}$	4 "	owner	1
owner	1	297	Murphy John Jr.....	j	21, E $\frac{1}{2}$	4 "	owner	1
owner	1	298	Martin Owen	j	11, $\frac{1}{2}$ V L	6 "	owner	1
owner	1	300	Martin James H.....	j	11, 1 V L	6 "	owner	1
owner	1	303	Martin Thomas	j	22, W P	4 & 0 prem.	owner	1
owner	1	304	Martin James	j	22, W P	4 "	tenant	1
owner	1	305	Mangan, Thomas Sr...		13	1 "	owner	1

POLLING SUB-DIVISION No. 2.

No. on Roll.	NAME.	Jurors.	LOT.	CON.	Descript'n.	P. O.	Address
306	Mangan Thomas Jr. . .		13	1 MF	Far's Son	1	
307	Mangan William.....		13	1 "	Far's Son	1	380 E
309	Martin John	j	18 and 19 W $\frac{1}{2}$	5 "	tenant	1	406 G
313	Mercley Daniel	j	13 and 14	4 "	owner	1	407 G
335	Murphy John		11, 1 V L	6 "	owner	1	411 G
373	Morrison Thomas ..		11, $\frac{1}{2}$ V L	6 "	tenant	1	413 H
94	McCann James J. . . j		14, E $\frac{1}{2}$	5 "	tenant	1	418 H
124	McAnally Bernard ..		11, 1 V L	6 "	tenant	1	419 H
256	McCann Terrence ... j		15	4 "	tenant	1	420 H
310	McKian James		19	3 "	tenant	1	421 H
311	McKian Daniel		19	3 "	owner	1	435 H
312	McCann Arthur		11, 1 V L	6 "	Far's Son	1	
320	McCoy John B. j		24, F P	2 & 0 prem.	owner MF	1	454 S
321	McCoy Michael		24, F P	2 MF	owner MF	1	452 S
323	McCaffrey Eugene .. j		8	1 & 0 prem.	owner MF	1	453 S
324	McCaffrey Francis .. j		8	1 MF	owner MF	1	461 S
325	McCoy Thomas		13, W $\frac{1}{2}$	1 "	owner	1	468 S
326	McCoy John Jr. j		24, E P	3 & 0 prem.	owner MF	1	469 S
327	McCoy Michael		24, E P	3 MF	owner MF	1	472 S
329	McEntire John		11, 2 V L	6 "	Far's Son	1	474 S
331	McKnight Robert ..		11, 2 V L	6 "	owner	1	475 S
336	McCann Thomas F....		21	5 "	tenant	1	476 S
337	McCann Michael Jr... j		22	3 & 0 Prem.	owner MF	1	477 S
338	McCann James		23	3 MF	owner MF	1	546 S
339	McCann Michael Sr... j		18, S $\frac{1}{2}$	6 "	Far's Son	1	
340	McCann James Jr. . . j		16, S $\frac{1}{2}$	6 "	owner	1	481 T
341	McCann Michael..... j		11, 1 V L	6 "	owner	1	487 T
346	McGeough James ...		12	1 "	owner	1	488 T
352	McGlade Edward....		9, W $\frac{1}{2}$	1 "	owner	1	493 T
354	McKim N. W.....		11, 1 V L	6 "	Far's Son	1	494 T
355	McCann James Sr. j		19, W P	4 "	tenant	1	495 T
356	McCann James Jr. ...		19, W P	4 "	owner	1	502 T
357	McCann Edward.....		18, W $\frac{1}{2}$	6 "	Far's Son	1	
358	McCann Andrew.....		18, W $\frac{1}{2}$	6 "	owner	1	
360	McGlade Bernard ...		9, W $\frac{1}{2}$	1 "	Far's Son	1	91 V
361	McCue Edward		11, 1 V L	6 "	tenant	1	507 V
375	McCann Patrick		11, $\frac{1}{2}$ V L	6 "	owner	1	508 V
437	McCann Patrick..... j		9	6 "	tenant	1	509 V
332	McEntire James.....		11, $\frac{1}{2}$ V L	4 & 0 prem.	tenant MF	1	510 V
550	McLaren G. R.		11	6 MF	owner	1	510 V
				16 "	tenant	1	526 V
379	Ohare Patrick..... j		15, N $\frac{1}{2}$	3 "	owner	1	541 V

POLLING SUB-DIVISION No. 2.

Descript'n.	P. O. Address	No. on Roll.	NAME.	Jurors.	LOT.	CON.	Descript'n.	P. O. Address
ar's Son	1	380	Provost Francis		8, W $\frac{1}{2}$	3 & 0 prem.	owner	1
ar's Son	1	406	Quinn Thomas Jr. . . .	j	11	6	tenant	1
nant	1	407	Quinn Thomas Sr. . . .		9, S P	3	owner	1
wner	1	411	Quinn Edward	j	12	2	owner	1
wner	1	413	Ryan J. P.		19	1	owner	1
nant	1	418	Ryan W. J.		11, 1 V L	6	owner	1
nant	1	419	Rice Amos		24, N $\frac{1}{2}$	6	tenant	1
ner	1	420	Ryan John	j	11, $\frac{1}{2}$ V L	6	owner	1
ner	1	421	Russell W. W.	j	11, $\frac{1}{2}$ V L	6	tenant	1
nant	1	435	Renault Joseph		11 part	6	owner	1
er	1	454	Smith Henry Sr.		21, W $\frac{1}{2}$	1	owner	1
's Son	1	452	Smith Henry Jr.	j	13	3	owner	1
ner	1	453	Smith John		21, E $\frac{1}{2}$	2	owner	1
er	1	461	Scott William	j	14	6	owner	1
's Son	1	468	Scott Thomas		15, E $\frac{1}{2}$	6	owner	1
er	1	469	Shellington Joseph . .	j	11, 1 $\frac{3}{4}$ V L	6	owner	1
er	1	472	Speagle James		13, W $\frac{1}{2}$	6	owner	1
er	1	474	Scott M. W.	j	11 part	6	owner	1
's Son	1	475	Sawdon Thomas		17, N $\frac{1}{2}$	4	owner	1
er	1	476	Stewart William	j	11, 1 V L	6	tenant	1
nt	1	477	Smith Patrick	j	17	1	owner	1
er	1	546	Simmons Charles. . . .		11, 1 V L	6	tenant	1
er	1	481	Taggart Adiel	j	11, 1 V L	6	owner	1
's Son	1	487	Traynor Michael.	j	12	3	tenant	1
er	1	488	Traynor Bryan		12	3	owner	1
er	1	493	Traynor Anthony		11	4	owner	1
's Son	1	494	Traynor Thomas.		22	3	owner	1
t	1	495	Traynor Owen		22	3	Far's Son	1
er	1	502	Taylor John.		22	6	owner	1
's Son	1	91	Warne Edward		11, 1 V L	6	tenant	1
er	1	507	Weatherhead Samuel. . .	j	18	4	owner	1
er	1	508	Weatherhead Andrew . .	j	18	4	owner	1
er	1	509	Ward John		18, E $\frac{1}{2}$	1	owner	1
er	1	510	Ward James		18, E $\frac{1}{2}$	1	Far's Son	1
er	1	526	Watson William		11, $\frac{1}{4}$ V L	6	tenant	1
er	1	541	Wing William	j	11, 1 V L	6	owner	1
er	1	542	Wardrobe Duncan	j	11, 1 V L	6	owner	1
er	1	545	Webster W. J.	j	11, 2 V L	6	owner	1
er	1	547	Webster Robert		12, P	6	owner	1

POLLING SUB-DIVISION No. 2.
PART II.—Persons entitled to Vote at Municipal Elections only.

No. on Roll.	NAME.	Jurors.	LOT.	CON.	Descript'n.	P. O. Address
9	Beadle Mary	12		6	tenant	1
68	Buckley James	23		6 & 0 prem.	owner	
110	Dewitt John	25, W $\frac{1}{2}$		2	owner	5
137	Egan Margaret	16		1	owner	1
162	Gibson William	25		1	owner	5
198	Harrington Mary ..	11, $\frac{1}{2}$ V L		6	owner	1
199	Harrington Annie ..	11, $\frac{1}{2}$ V L		6	owner	1
228	Haughian Patrick ...	14, F $\frac{1}{2}$		1	owner	1
233	Jacob Susan.....	11, 1 V L		6	owner	1
245	Kibby Bridget.....	11, $\frac{1}{2}$ V L		6	owner	1
255	Lafontaine Angus ..	15		4	owner	
259	Laughran Rose	7		1	owner	1
308	McCann Peter.....	18 and 19 W $\frac{1}{2}$		5	owner	1
334	Miller Lorenzo	27		1	owner	5
359	McGlade Bridget....	9, N $\frac{1}{2}$		1	owner	1
373	McCann John A.....	11, 1 V L		6	owner	1
368	Norwood Ellen	15, S P		3	owner	1
378	O'Donnell Elizabeth ...	11, $\frac{1}{2}$ V L		6	owner	1
408	Quigley Michael Sr...	11		1	owner	1
409	Quigley Michael Jr...	10		1	owner	1
410	Quigley Thomas	11		1	Far's Son	1
426	Raspberry Mrs. Jos..	9		4 & 0 prem.	owner	1
438	Robinson Mrs. John..	26 and 27		5	owner	1
455	Stevens Almond	11, 1 V L		6	owner	3
19	Tett Benjamin.....	15, N $\frac{1}{2}$		7	owner	3
500	Taggart Mary Ann..	11, $\frac{1}{2}$ V L		6	owner	1

No. on Roll.

7 A

103 C
445 C

232 J

249 K

295 M

342 M

515 W

POLLING SUB-DIVISION No. 2.

PART III.—Persons entitled to Vote at Elections to the Legislative Assembly only

No. on Roll.	NAME.	Jurors.	LOT.	CON.	Descript'n.	P. O. Address
7	Arnold I. H.	11		6	M. F.	1
103	Clark Albert J.	11		6	M. F.	1
445	Cauley Patrick Jr.....	11		6	M. F.	1
232	Jeacle John George..	11		6	M. F.	1
249	Kelly Thomas	11		6	M. F.	1
295	Murphy Peter.....	11		6	M. F.	1
342	McCann Thomas	11		6	M. F.	1
515	Weatherhead William	18		4	M. F.	1

VOTERS' LIST, 1889.

MUNICIPALITY of the TOWNSHIP of NORTH CROSBY.

SCHEDULE OF POST OFFICES :— 1, Westport ; 2, Newboro ; 3, Bedford Mills ; 4, Bolingbroke ; 5, Elliott.

Polling Sub-Division No. 3.— Comprising all Lots or parts of Lots in the 7th Concession lying North of the Road known as the Bedford, and all Lots or parts of Lots in the 8th, 9th and 10th Concessions.

PART I.—Persons entitled to Vote at both Municipal Elections and Elections to the Legislative Assembly.

No. on Roll.	NAME.	Jurors.	LOT.	CON.	Descript'n.	P. O. Address
2	Asselstine James		20, E $\frac{1}{2}$	8 & 0 prem.	owner	1
14	Barker John	j	24	7	owner	1
17	Blair David	j	8, E $\frac{1}{2}$	8	owner	1
18	Blair Robert		8, E $\frac{1}{2}$	8	occupant	1
19	Beadle Miram		15, N $\frac{1}{2}$	7	tenant	1
25	Badour Henry		23, N $\frac{1}{2}$	7	owner	1
31	Badour Thomas		2	10	owner	3
32	Brash Jonathan		26	9	owner	1
33	Brash Benjamin		26	9	Far's Son	1
34	Badour Francis		1	9	owner	3
35	Brett Henry		20, W $\frac{1}{2}$	8	owner	1
39	Bilton P. M.	j	12, 1 V L	7	owner	1
42	Barker W. J.		26, W $\frac{1}{2}$	7	owner	1
43	Barker Eli		20, E $\frac{1}{4}$	7	owner	1
44	Blair John		8, W $\frac{1}{2}$	8	owner	1
45	Blair John H.		8, W $\frac{1}{2}$	8	Far's Son	1
46	Blair Henry	j	9, W $\frac{1}{2}$	8	owner	1
47	Blair William	j	6, W $\frac{1}{2}$	8	owner	1
48	Boyce Alex.		17, E P	7	owner	1
49	Bresee James	j	15, E P	9	owner	1
51	Bresee Robert		16	8	tenant	1
52	Brown Lewis Sr.		12 and 13	8	owner	1
53	Brown Lewis Jr.	j	13, W P	8	tenant	1
61	Botting Edward		12, 1 V L	7	owner	1
62	Botting James		12, 2 $\frac{1}{2}$ V L	7	owner	1
293	Battersby Matthew . . .		15	10	tenant	1
299	Birkett William		12	7	tenant	1
524	Brewster Samuel	j	7	9	tenant	1
79	Carroll Patrick		11, N $\frac{1}{4}$	8	owner	1
96	Clemens John		19	8	owner	1

No. on Roll.

97 Car
98 Car
264 Cor
388 Cor

104 Do
107 Die
118 Do

133 Ew
138 Ew
139 Ew
143 Ew

148 Fo
149 Fe
150 Flo
521 Fo
522 Fo
523 Fo

163 Gr
165 Gr
166 Gr
167 Gr
175 Ga
181 Go
182 Go
183 Gi
184 Gi
185 Gi
190 Gr

63 H
195 H
196 H

POLLING SUB-DIVISION No. 3.

No. on Roll.	NAME.	Jurors.	LOT.	CON.	Descript'n.	P. O. Address
97	Carl R. W. A.		16, S W P	8 M/	tenant	1
98	Carl Albert Thos. ..		16, S W P	8 "	owner	1
264	Conlin David		12, 1 V L	7 "	tenant	1
388	Connell Wallace		15	8 "	tenant	1
	<i>Connell, Wm</i>					
104	Donaghue John	j	13, N P	10 "	owner	1
107	Dier John Jr.	j	18	7 "	owner	1
118	Donaldson Charles ..		25, N 1/2	8 "	tenant	1
133	Ewing John H.	j	13, S W C	9 & 0 prem.	tenant M/	1
138	Ewing Thomas	j	13	9 M/	owner	1
139	Ewing William		13	9 "	Far's Son	1
143	Ewing James	j	11 and 12	10 "	owner	1
148	Foley William		1	10 "	owner	3
149	Ferguson Richard ..		3, N W 1/4	8 "	owner	3
150	Flood William	j	4, E 1/2	8 "	owner	3
521	Forester John H. ..	j	4, E 1/2	9 "	tenant	3
522	Forester George		4, E 1/2	9 "	Far's Son	3
523	Forester William ..		4, E 1/2	9 "	Far's Son	3
163	Green Thomas		12, 1 V L	6 "	tenant	1
165	Green Richard		12, 1 V L	7 "	owner	1
166	Grant Michael		18	8 "	owner	1
167	Grant Thomas		18	8 "	Far's Son	1
175	Garvin Thomas	j	10, W 1/2	9 "	owner	1
181	Gorsline Cliver		3, E P	9 "	Far's Son	1
182	Gorsline William		3, E P	9 "	occupant	1
183	Gibson James		8	9 "	owner	1
184	Gibson Robert		8	9 "	occupant	1
185	Gibson James Jr.		8	9 "	Far's Son	1
190	Green Samuel	j	16, N 1/2	7 "	owner	1
	<i>Green John H</i>					
	<i>Green As</i>					
63	Hounslow George...		12, 2 1/2 V L	7 "	tenant	1
195	Henderson Robert Sr.		16, N 1/4	7 "	owner	1
196	Henderson Robert J..		17	8 "	owner	1

9.

CROSBY.

2, Newboro ;

cts of Lots in and all Lots

and Elections

ritp'u. P. O. Address

er M-1

er 1

er 1

er 1

er 1

er 1

er 3

er 1

er 1

er 3

er 1

er 1

er 1

er 1

er 1

er 1

er 1

er 1

er 1

er 1

er 1

er 1

er 1

er 1

er 1

er 1

er 1

er 1

er 1

er 1

er 1

er 1

er 1

er 1

er 1

er 1

er 1

No. on Roll.	NAME.	Jurors.	LOT.	CON.	Descript'n.	P. O. Address
203	Hutchings Alpheus ..	j	6	9	owner	2
208	Hutchings Alfred ...		6, E $\frac{1}{2}$	8	owner	2
211	Hutchings William ..	j	3, S $\frac{1}{2}$	8	owner	2
214	Hunt Harris		3, S C	9	owner	3
217	Haskins George		12, 1 V L	7	tenant	1
225	Hoban Anthony	j	11, E $\frac{1}{4}$	8	owner	1
226	Hoban John Jr.		11, E $\frac{1}{4}$	8	Far's Son	1
	<i>Hoban George</i>					
433	Johnson Albert	j	12, 1 V L	7	tenant	1
242	Kennedy William ...	j	11, S $\frac{1}{2}$	9	owner	1
243	Kish Lemuel		15	9	tenant	1
246	Kane Thomas	j	10, W $\frac{1}{4}$	8	owner	1
247	Kane James	j	10	8	owner	1
27	Lapointe John		1	8	tenant	3
265	Laidlaw David	j	10, W P	10	owner	1
266	Laidlaw James	j	10, E P	10	owner	1
268	Lynn Thomas		27	10	owner	1
204	Loshaw John	j	6	9	tenant	3
519	Lafortie John		10	6	tenant	3
275	Moulton James		2	10	tenant	3
277	Moulton George		3	10	tenant	3
286	Myers Theodore	j	16	9	owner	1
292	Myers Edward	j	15 and 16	10	owner	1
212	McLean James	j	3, S $\frac{1}{2}$	8	tenant	3
318	McComish George ..	j	7, W $\frac{1}{2}$	8	owner	1
319	McComish Matthew...		7, W $\frac{1}{2}$	8	Far's Son	1
344	McCanr. Thomas		11, E $\frac{1}{2}$	8	tenant	1
347	McAndrews Michael..	j	7, S E $\frac{1}{4}$	8	owner	1

No. on Roll.

366 Ne
367 No376 Oh
377 Oh

385 Pa

386 Pa

387 Pa

389 Pa

390 Po

392 Pe

395 Pa

398 Po

405 Pa

544 Pe

429 Re

430 Ri

431 Ri

434 Ro

432 Sp

451 Si

458 St

459 Sa

460 Sa

466 Sh

467 Sh

470 St

471 St

473 Si

478 Ta

479 Ta

482 Tr

POLLING SUB-DIVISION No. 3.

Descript'n.	P. O. Address	No. on Roll.	NAME.	Jurors.	LOT.	CON.	Descript'n.	P. O. Address
	2	366	Neil William		26, W $\frac{1}{2}$	8 MF	owner	4
	2	367	Nolan Daniel		24	8	owner	1
	3							
	1							
	1	376	Ohoro Patrick		10	9	owner	1
	1	377	Ohoro James... ..		10	9	Far's Son	1
	1	385	Palmer Norris.....		12, W P	8	owner	1
		386	Palmer Robert.....		12, W P	8	Far's Son	1
		387	Palmer Omar		12, W P	8	Far's Son	1
		389	Palmer A. P.	j	12 and 13	8	owner	1
	1	390	Pollard Frank	j	18	9	owner	1
	1	392	Perkins Jonathan ..		21, W $\frac{1}{2}$	8	owner	1
	1	395	Palmer Robert M. ...		19, E P	8	owner	1
	1	398	Porter James	j	16	7	owner	1
		405	Palmer George.....		27	9	owner	4
		544	Peer C. N.		12, 1 V L	7	tenant	1
	3	429	Reed Albert.....		2	8	owner	3
	1	430	Ripley D. G.	j	12, 1 V L	7	tenant	1
	1	431	Ripley Winfield ..	j	12, 2 V L	7	owner	1
	3	434	Rorison W. H.	j	12 and 13	7	owner	1
	3							
		432	Speagle Casper	j	12, 1 V L	7	tenant	1
		451	Sickler George L. ...	j	14, S $\frac{1}{2}$	9	owner	1
	3	458	Steele Jeremiah	j	22	8	owner	1
	3	459	Sanders James E. ..	j	14, W P	10	owner	1
	1	460	Sanders Henry	j	15, E P	9	owner	1
	1	466	Shea Cornelius		12	7	owner	1
		467	Sly William.....		22	9	owner	1
		470	Stevens James	j	2	8	owner	3
		471	Stevens George		2	8	occupant	3
		473	Sickler Eniel	j	15 and 13, E $\frac{1}{2}$	9	owner	1
	3							
	1							
	1	478	Taggart Wm. D.....	j	11 and 12 R P	9	owner	1
	1	479	Taggart Alba		11 and 12 R P	9	Far's Son	1
	1	482	Tryon Caleb.....		5, E P	9	owner	3

Tryon Caleb

No. on Roll.	NAME	Jurors.	LOT.	CON.	Descript'n.	P. O. Address
483	Tryon Lucas		5, E P	9 MF	Far's Son	3
484	Tryon Charles W. ...		5, E P	9 "	Far's Son	3
491	Tole William... ..		5, E 1/4	9 "	tenant	3
501	Tryon George	j	14	9 & 0 prem.	owner MF	1
503	Taggart A. L.	j	11 and 12 R P	9 MF	owner	1
539	Tole James	j	2, E P	9 "	tenant	3
37	Warren Samuel.....		22	10	tenant	1
511	Wyant William		3, R P	9	tenant	3
513	Warren Jeston		23, S 1/2	7	owner	1
516	Warren David... ..		21	8	owner	1
518	Whitmarsh Noah ... j		5	9 & 10 & 0 prem.	owner MF	1
525	Whitmarsh Ezra..... j		7	9	owner	1
533	Whaley Samuel Sr... j		5, E P	8	owner	2
534	Whaley Henry A. ... j		5, E P	8	tenant	2
535	Whaley George		5, E P	8	Far's Son	2
536	Whaley Charles		5, E P	8	Far's Son	2
588	Waffle Thos. J... .. j		4, W 1/2	8	owner	3
540	Woodman John		2, E P	9	owner	3
537	Whaley Samuel Jr... j		5 E P	8	Far's Son	3
548	Walsh John	j	9, E 1/4	8	owner	1
553	Yateman Angus		20	7	owner	1

PART II.—Persons entitled to Vote at Municipal Elections only.

No. on Roll.	NAME.	Jurors.	LOT.	CON.	Descript'n.	P. O. Address
26	Badour Mrs. Francis.	1		8	owner	3
36	Bowen Margaret....	22		10	owner	1
50	Bresee Kesian.....	16		8	owner	1
101	Connors Ann		12, 1 V L	7	owner	1
117	Doudall Thomas	25		9	owner	4
134	Ewing John Sr.		11, N P	10	owner	1
144	Ewing Elizabeth		12, centre	10	tenant	1

POLLING SUB-DIVISION No. 3.

Descript'n.	P. O. Address
ar's Son	3
ar's Son	3
nant	3
wner	1
wner	1
nant	3
nant	1
nant	3
wner	1
wner	1
wner	1
wner	2
wner	2
nant	2
r's Son	2
r's Son	2
ner	3
ner	3
r's Son	3
ner	1
ner	1

No. on Roll.	NAME.	Jurors.	LOT.	CON.	Descript'n.	P. O. Address
180	Gorsline Thomas ..		3, E P	9	owner	3
192	Halladay Richard ..		20, W P	7	owner	
221	Hamilton John		5, N P	8	owner	
227	Hastings Eleanor		12 & 13, W P	8	owner	
133	Knapp Joseph		13, S W C	9	owner	1
269	Lee William		23, E $\frac{1}{2}$	8	owner	5
53	Murphy John		13, W P	8	owner	2
365	Neil Patrick		27, S W $\frac{1}{2}$	7	owner	4
372	Nixon Wm. John ...		4	10	owner	3
399	Porter Ellen.....		16	7	tenant	1
275	Tett J P	2		10	owner	3
498	Taggart Mary	12		9	owner	1
499	Taggart Caroline.....	12		9	owner	1
517	Whitmarsh Rachel ...		7, W $\frac{1}{2}$	9	owner	1
543	Wardrobe Mrs.		12, 1 V L	7	tenant	1

only.

Descript'n.	P. O. Address
er	3
er	1
er	1
er	1
er	4
er	1
nt	1

PART III.—Persons entitled to Vote at Elections to the Legislative Assembly only

No on Roll.	NAME.	Jurors.	LOT.	CON.	Descript'n.	P. O. Address
276	Moulton John.....		10	2	M. F.	3
512	Wyante James		3	9	M. F.	3

I, John McGuire, Clerk of the Municipality of the Township of North Crosby, in the County of Leeds, do hereby certify that the number of persons qualified to serve as Jurors in the Township of North Crosby is 210.

JOHN MCGUIRE,
Clerk of said Municipality.

I, John McGuire, Clerk of the Municipality of the Township of North Crosby, in the County of Leeds, do hereby certify that parts one and three of the within list constitute a correct list for the year 1889, of all persons appearing by the last Revised Assessment Roll of the said municipality, to be entitled to vote at elections for members of the Legislative Assembly; and that parts one and two constitute a correct list for said year of all persons appearing by the said roll to be entitled to vote at Municipal Elections in said municipality; and I hereby call upon all electors to examine the said list, and if any omissions or other errors are perceived therein, to take immediate proceedings to have the said errors corrected according to law.

JOHN MCGUIRE,
Clerk of said Municipality,
Post Office Westport.

Dated this 3rd day of August, 1889.

