

Photographic Sciences Corporation

**23 WEST MAIN STREET
WEBSTER, N.Y. 14580
(716) 872-4503**

**CIHM/ICMH
Microfiche
Series.**

**CIHM/ICMH
Collection de
microfiches.**



Canadian Institute for Historical Microreproductions / Institut canadien de microreproductions historiques

© 1982

Technical and Bibliographic Notes/Notes techniques et bibliographiques

The Institute has attempted to obtain the best original copy available for filming. Features of this copy which may be bibliographically unique, which may alter any of the images in the reproduction, or which may significantly change the usual method of filming, are checked below.

- ☐ Coloured covers/
Couverture de couleur
- ☐ Covers damaged/
Couverture endommagée
- ☐ Covers restored and/or laminated/
Couverture restaurée et/ou pelliculée
- ☐ Cover title missing/
Le titre de couverture manque
- ☐ Coloured maps/
Cartes géographiques en couleur
- ☒ Coloured ink (i.e. other than blue or black)/
Encre de couleur (i.e. autre que bleue ou noire)
- ☐ Coloured plates and/or illustrations/
Planches et/ou illustrations en couleur
- ☐ Bound with other material/
Relié avec d'autres documents
- ☒ Tight binding may cause shadows or distortion
along interior margin/
La reliure serrée peut causer de l'ombre ou de la
distortion le long de la marge intérieure
- ☐ Blank leaves added during restoration may
appear within the text. Whenever possible, these
have been omitted from filming/
Il se peut que certaines pages blanches ajoutées
lors d'une restauration apparaissent dans le texte,
mais, lorsque cela était possible, ces pages n'ont
pas été filmées.
- ☐ Additional comments:/
Commentaires supplémentaires:

L'Institut a microfilmé le meilleur exemplaire qu'il lui a été possible de se procurer. Les détails de cet exemplaire qui sont peut-être uniques du point de vue bibliographique, qui peuvent modifier une image reproduite, ou qui peuvent exiger une modification dans la méthode normale de filmage sont indiqués ci-dessous.

- ☐ Coloured pages/
Pages de couleur
- ☐ Pages damaged/
Pages endommagées
- ☐ Pages restored and/or laminated/
Pages restaurées et/ou pelliculées
- ☒ Pages discoloured, stained or foxed/
Pages décolorées, tachetées ou piquées
- ☐ Pages detached/
Pages détachées
- ☒ Showthrough/
Transparence
- ☐ Quality of print varies/
Qualité inégale de l'impression
- ☐ Includes supplementary material/
Comprend du matériel supplémentaire
- ☐ Only edition available/
Seule édition disponible
- ☐ Pages wholly or partially obscured by errata
slips, tissues, etc., have been refilmed to
ensure the best possible image/
Les pages totalement ou partiellement
obscurcies par un feuillet d'errata, une pelure,
etc., ont été filmées à nouveau de façon à
obtenir la meilleure image possible.

This item is filmed at the reduction ratio checked below/
Ce document est filmé au taux de réduction indiqué ci-dessous.

10X	12X	14X	16X	18X	20X	22X	24X	26X	28X	30X	32X
				✓							

The copy filmed here has been reproduced thanks to the generosity of:

National Library of Canada

The images appearing here are the best quality possible considering the condition and legibility of the original copy and in keeping with the filming contract specifications.

Original copies in printed paper covers are filmed beginning with the front cover and ending on the last page with a printed or illustrated impression, or the back cover when appropriate. All other original copies are filmed beginning on the first page with a printed or illustrated impression, and ending on the last page with a printed or illustrated impression.

The last recorded frame on each microfiche shall contain the symbol → (meaning "CONTINUED"), or the symbol ▼ (meaning "END"), whichever applies.

Maps, plates, charts, etc., may be filmed at different reduction ratios. Those too large to be entirely included in one exposure are filmed beginning in the upper left hand corner, left to right and top to bottom, as many frames as required. The following diagrams illustrate the method:

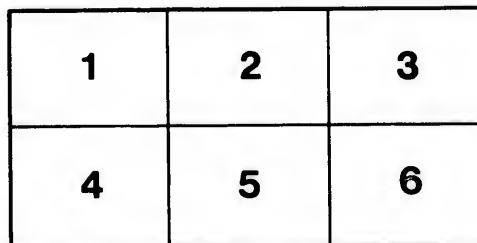
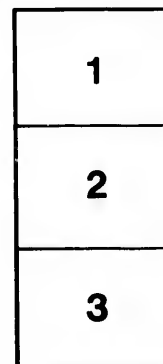

L'exemplaire filmé fut reproduit grâce à la générosité de:

Bibliothèque nationale du Canada

Les images suivantes ont été reproduites avec le plus grand soin, compte tenu de la condition et de la netteté de l'exemplaire filmé, et en conformité avec les conditions du contrat de filmage.

Les exemplaires originaux dont la couverture en papier est imprimée sont filmés en commençant par le premier plat et en terminant soit par la dernière page qui comporte une empreinte d'impression ou d'illustration, soit par le second plat, selon le cas. Tous les autres exemplaires originaux sont filmés en commençant par la première page qui comporte une empreinte d'impression ou d'illustration et en terminant par la dernière page qui comporte une telle empreinte.

Un des symboles suivants apparaîtra sur la dernière image de chaque microfiche, selon le cas: le symbole → signifie "A SUIVRE", le symbole ▼ signifie "FIN".

Les cartes, planches, tableaux, etc., peuvent être filmés à des taux de réduction différents. Lorsque le document est trop grand pour être reproduit en un seul cliché, il est filmé à partir de l'angle supérieur gauche, de gauche à droite, et de haut en bas, en prenant le nombre d'images nécessaire. Les diagrammes suivants illustrent la méthode.

rrata
o

belure,
n à

32X

AY 425
N4
N424
McMILLAN'S

ALMANAC

FOR

1897

WITH

ASTRONOMICAL AND TIDE TABLES,

ADAPTED TO THE PROVINCES OF

NEW BRUNSWICK AND PRINCE EDWARD ISLAND

FOR INDEX, SEE PAGE 2.

SAINT JOHN, N. B.

J. & A. McMILLAN, 98 AND 100 PRINCE WILLIAM STREET.

1897.

J. & A. McMILLAN'S PAPER RULING CANNOT BE SURPASSED.

INDEX.

A.	PAGE		PAGE
Acadia University.....	166	Bank of British North America	148
Acadia Seminary.....	167	Bank of Montreal.....	148
Agricultural Society, St. John...	206	Bank of New Brunswick.....	148
Albert County.....	109	Bank of Nova Scotia.....	148
Almanac	47	Halifax Banking Co.....	148
Altitude of the Sun.....	54	Peoples Bank of N. B.....	147
Anchorage.....	137	St. Stephens Bank.....	149
Ancient Order of Foresters.....	194	Baptist Church of N. B.—	
Ancient Order of Hibernians.....	192	Annuity Association.....	168
Ancient Order United Workmen	185	Board of Foreign Missions.....	167
Artillery—Field Batteries.....	175	Board of Home Missions.....	168
B.		Book and Tract Society.....	168
Ball's Lake Fishing Club.....	206	Institute	168
Banks—		Ministers' Annuity Fund.....	168
Bank Holidays.....	147	Ministers in N. B. and P. E. I.	169

CONTINUED ON PAGE 3.

JARDINE & Co.

WHOLESALE DEALERS IN

Spices, Coffees & Light Groceries.

OUR SPECIALTIES:

Kangra Blend Tea

Ramgalla Blend Tea.

J. & Co. Worcestershire Sauce.

ASK FOR OUR	{	THISTLE	{	COFFEE. SPICES. LARD. VINEGAR. CURRANTS.
		BRAND		

AGENTS FOR BAILEY'S CELEBRATED BROOMS.

J. & A. McMILLAN PUBLISH THE MODERN GEOGRAPHY AND ATLAS.

TRY CAMPBELL BROS.' HAND-MADE BLACK AXES.

	PAGE		PAGE
Barristers Society of N. B.....	197	Carleton Curling Club.....	203
Board of Examiners for Civil Service.....	85	Cartage Districts	130
Boards of Health—		Catholic Mutual Benefit Assoc'n.	195
Local Boards of Health.....	45	Cavalry—8th Princess Louise....	174
Provincial Board of Health...	45	Census Returns, St. John.....	139
Boards of Management, St. John	125	Centenary S. S. Association.....	198
Board of Portwardens.....	196	Charlotte County... ..	112
Board of Trade.....	201	Church of England Institute.....	159
Brighton Engineers	177	Church of England S. S. Teachers Association	159
British Columbia.....	90	Church-wardens and Vestrymen of St. John.....	158
British Ministry	82	Circuit Courts.....	93
C.		City and County of St. John.....	124
Cabinet Ministers, Dominion.....	83	City of Moncton.....	143
Calendar.....	56-79	Clan Mackenzie.....	199
Canadian Artillery, 3rd Regt.....	175	Clergy of the Diocese of Fredericton.....	154
Canadian Storm Warnings.....	44		
Carleton County.....	110		

CONTINUED ON PAGE 4.

Horseshoe Portable

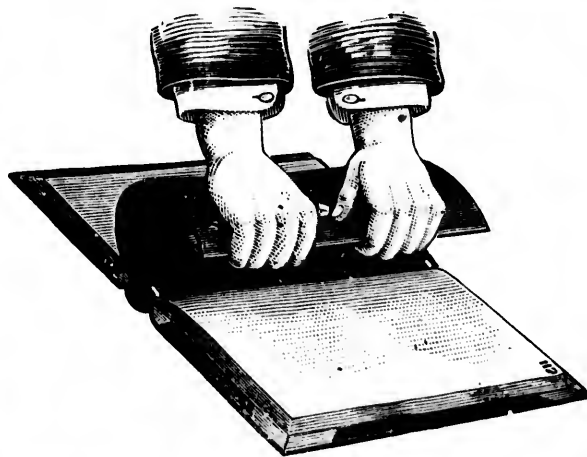

Copying Press.

For Office, Home and Travelling Use.

THE simplest and most portable. Can be carried in your Travelling bag. As efficient for copying Loose Sheets as for Letter Copying Books. **Price \$2.00.**

J. & A. McMILLAN, St. John, N. B.

PORTABLE HORSESHOE COPYING PRESSES FOR SALE AT McMILLAN'S.

IF YOU WANT AXES TO STAND FROST, TRY CAMPBELL BROS.

	PAGE		PAGE
Commissioners for taking Affidavits, etc..	215	County Courts.....	94
Commissioners Public Library...	196	Court for the Trial of Piracy....	94
Commissioners Slaughter Houses	196	Court of Divorce	94
Commissioners under Chap. 36,		Customs Department—	
Con. Stat.	215	Port of St. John.....	105
Congregational Church—		Ports and Collectors in N. B..	105
Canada Foreign Mission'y Soc.	171	D.	
Canada Missionary Society....	171	Dental Register of N. B.....	217
Churches of N. B. and N. S....	171	Dental Society.....	205
Montreal College.....	171	Departmental Officers.....	93
Union of N. S. and N. B.	171	Department of Agriculture.....	93
Women's Missionary Society... 171		Diocesan Church Society.....	155
Consuls and Consular Agents	216	Diocesan Synod..	156
Corporation of Fredericton.....	145	Distances	42
Council of Physicians and Surgeons of New Brunswick.....	204	Dominion of Canada—	
		Board of Examiners for Civil Service.....	85

CONTINUED ON PAGE 5.

ENGINES BOILERS



For Electric Stations, Factories
and Saw Mills. Correct Designs
and Superior Construction.
Highest economy and efficiency
guaranteed

ROBB ENGINEERING CO. LIMITED,
AMHERST, N. S.

McMILLAN'S BINDERY is the **MOST COMPLETE** in the Maritime Provinces.

SEND FOR PRICES ON ALL KINDS OF AXES.

PAGE
94
94
94
105
105
217
205
93
93
155
156
42
il
85

	PAGE
Cabinet Ministers.....	83
Clerks.....	83
Deputy Heads of Departments	84
Exchequer Court.....	85
Government Agents in United Kingdom	84
Governor-General and Suite...	83
High Commissioner, Canada..	84
Lieutenant Governors.....	83
Members of the Privy Council	84
Ministers not in the Cabinet...	83
Supreme Court of Canada.....	85
Dominion Savings Bank.....	106

E.

Ecclesiastical	154
Eclipses, etc.....	48
Educational—	
Education! Dept. of N. B.....	172

	PAGE
Educational Institute of N. B.	173
Halifax School for the Blind..	173
Madras School	173
School Inspectors and Inspectoral Districts.....	172
University Alumni Society....	173
University of King's College, Windsor, N. S.....	173
University of New Brunswick	172
Equity Referees.....	216
Equity Sittings	93
Exchequer Court.....	85
Executive Councils—	
British Columbia.....	90
Manitoba	90
Nova Scotia.....	89
Ontario	89
P. E. Island.....	90

CONTINUED ON PAGE 6.

Royal Insurance Co.

OF LIVERPOOL, ENGLAND.

CAPITAL, - - \$10,000,000



Does the largest business in Canada, and has the largest Net Surplus of any Fire Insurance Company in the world.

J. SIDNEY KAYE,

Jardine's Building, Prince William Street, Saint John, N. B.

AGENT FOR NEW BRUNSWICK.

J. & A. McMILLAN MAKE A SPECIALTY OF COLOR PRINTING.

CAMPBELL BROS.' CELEBRATED DOUBLE BITT AXE.

	PAGE		PAGE
Quebec	89	Fredericton Curling Club.....	205
New Brunswick.....	92	Free Christian Baptists.....	169
Northwest Territories.....	91	Funnels of Atlantic Steamers....	42
Exhibition Association.....	199	Fusiliers.....	175
Explanatory	48	G.	
Explanation of Astronomical		Game Laws.....	149
Symbols and Abbreviations....	47	Game Wardens for New Bruns'k	151
F.		Gloucester County.....	113
Farmers and Dairymen's Ass'n...	196	Grand Lodge N. B. (Orange).....	181
Father Mathew Association.....	204	Greenwood Cemetery Company..	203
Federated Asso. Letter Carriers..	203	General Public Hospital.....	152
Fire Alarm Telegraph.....	128	H.	
Fire Department	126	Hackney Carriages.....	129
Firemen's Mutual Relief Ass'n...	203	Halifax School for the Blind....	173
Fishery Laws.....	152	Harbor Master's Fees.....	137
Fixed and Movable Festivals, etc.	47	Horton Collegiate Academy.....	167
Forecasting the Weather.....	51	Hospitals and Asylums—	
Foreign Mails.....	104	Boys' Industrial Home.....	152

CONTINUED ON PAGE 7.

IF YOU REQUIRE

Book-binding or Printing, BOOKS, STATIONERY, BLANK BOOKS,

PLEASE ORDER VERBALLY OR BY MAIL FROM

J. & A. McMILLAN,

Booksellers, Stationers, Printers, etc.

98 & 100 Prince Wm. Street, St. John, N. B.

JOB PRINTING ARTISTICALLY EXECUTED AT J. & A. McMILLAN'S.

CARRIAGE SPRINGS and AXLES, also EDGE TOOLS, AT CAMPBELL BROS.

PAGE	PAGE	PAGE
..... 205	General Public Hospital..... 152	Independent Order Odd Fellows—
..... 169	Home for Aged Women..... 153	Dist. Deputy Grand Masters... 183
s.... 42	Provincial Lunatic Asylum.... 153	Dist. Deputy Grand Patriarchs 185
..... 175	St. John P. O. Asylum.. 153	Grand Lodge of Lower Prov.. 183
	Victoria Hospital, Fredericton 153	Grand Encampment Maritime
..... 149	Wiggins M. O. Institution..... 154	Provinces 184
ns'k 151	House of Assembly..... 92	Rebekah Lodges..... 185
..... 113	House of Commons..... 86	Subordinate Encampments.... 185
).... 181	I.	Subordinate Lodges..... 184
any.. 203	Independent Order Foresters—	Infantry—
..... 152	Directory of Courts..... 188	Carleton, 67th..... 176
	Executive Council..... 188	Fusiliers, 62nd. 175
..... 129	High Court of N. B..... 188	Kings, 74th..... 177
d.... 173	Independent Order G. T.—	Northumberland, 73rd..... 177
..... 137	Grand Lodge of N. B..... 193	York, 71st..... 176
..... 167	International Supreme Lodge.. 193	Irish Literary and Benevolent
	List of Working Lodges..... 193	Society 204
..... 152		

CONTINUED ON PAGE 9.

Queen Insurance Company of America.



Paid \$549,462 for losses by the St. John's, Newfoundland, conflagration without contesting a single claim.

C. E. L. JARVIS, General Agent,

74 Prince William Street,

ST. JOHN, N. B.

BOOKS BOUND IN THE LATEST DESIGNS AT McMILLAN'S, ST. JOHN.

DAVID CONNELL, LIVERY STABLES, 45 and 47 WATERLOO STREET.

O. H. WARWICK,

— IMPORTER OF —

Crockery, China, Table Glassware.



Art Pottery and Lamps.

78 ~~AND~~ 80 KING STREET,

ST. JOHN, N. B.

ALL BRANCHES OF BOOK-BINDING AT McMILLAN'S, ST. JOHN, N. B.

HORSES and CARRIAGES ON HIRE, DAVID CONNELL, WATERLOO STREET.

J.	PAGE		PAGE
Judges and Clerks of Co. Courts.	96	Court of Divorce.....	94
Junior Bar Association.....	204	Equity Sittings.....	93
Junior Liberal-Con. Association.	203	Judges and Clerks Co. Courts..	96
K.		Probate Court.....	94
Kent County.....	115	Sittings of the County Courts..	95
Keystone Fire Insurance Co.....	201	Supreme Court of Judicature..	93
Kings College School.....	197	Light Houses —	
Kings County.....	116	Bay of Fundy	17
Knights of Pythias—		Eastport to Boston	31
Grand Lodge.....	190	Grand Lake.....	17
Subordinate Lodges.....	190	Gulf of St. Lawrence.....	26
Supreme Lodge..	190	River St. John..	17
Uniform Rank.....	191	Washademoak Lake.....	17
L.		List of Methodist Ministers	163
Law and Justice Department—		Lloyd's Register	205
Circuit Courts	93	Local Boards of Health.....	45
County Courts	94	Log Cabin Fishing Club.....	204
Court for the Trial of Piracy..	94	Loyal Orange Institution.....	181

CONTINUED ON PAGE 10.

McMILLAN'S PENS

After much experience we have adopted the following Pens
as being the best value for Consumers

McMILLAN'S No. 1,	35 Cents per Gross.
" No. 2,	50 " "
" No. 3,	50 " "
" No. 4,	50 " "
" No. 5,	60 " "
" No. 6, FALCON,	50 " "
" OBLIQUE,	50 " "
" DOUBLE BROAD,	50 " "
" ENGROSSING,	50 " "
" SCHOOL, No. 778,	25 " "
" CORRESPONDENCE, No. 770,	35 " "
" BUSINESS, No. 772,	35 " "
" SPEEDWELL FALCON, No. 35,	50 " "
" COMMERCIAL, No. 136,	50 " "

J. & A. McMillan, St. John.

J. & A. McMILLAN FURNISH ESTIMATES FOR SOCIETY PRINTING.

BOARDING, HACK and LIVERY STABLES, 45 and 47 WATERLOO STREET.

M.	PAGE		PAGE
Madawaska County.....	117	8th Princess Louise Hussars...	174
Madras School.....	173	Artillery Field Batteries.....	175
Manitoba	90	3rd Regt. Canadian Artillery..	175
Maritime Board of Trade.....	205	St. John Fusiliers.....	175
Maritime Com'l Travellers' Ass'n	201	Carleton Light Infantry.....	176
Masonic—		71st York Batt. Infantry.....	176
Ancient and Hon'le Fraternity		Brighton Engineers	177
of Free and Accepted Masons	178	Northumberland Batt. Infantry	177
A. and A. S. Rite... ..	180	74th Battalion Infantry	177
Carleton Council R. C. Knights	180	Provincial Rifle Association...	177
DeMolai Preceptory... ..	180	St. John Rifle Company.....	178
Grand Council High Priests...	179	Money Order Service.....	97
Grand Co'cil Royal and Select		Morning and Evening Stars.....	48
Masters & Appendant Orders	180	Mount Allison Academy.....	165
Grand R. A. Chapter of N. B..	179	Mount Allison Ladies' College...	165
Knights Templar.....	180	Municipality of St. John.	123
McLeod-Moore Conclave.....	180	N.	
Private Chapters.....	179	Natural History Society.....	196
Private Lodges.....	178	New Brunswick—	
Royal Order of Scotland.....	181	Department of Agriculture.....	93
St. John Council.....	180	Departmental Officers.....	93
Mechanics Institute.....	206	Executive Council.....	92
Medical Register.....	218	House of Assembly.....	92
Methodist Church.....	163	Officers of House of Assembly	93
Militia—		N. B. A. A. Dalhousie College...	196
District Staff.....	174	N. B. Auxiliary Bible Society...	200

CONTINUED ON PAGE 11.

J. & A. McMILLAN,**PAPER RULERS,****Book-binders, Printers, Publishers,****98 & 100 Prince William Street,****ST. JOHN, N. B.****J. & A. McMILLAN PRINT BALL PROGRAMMES IN THE BEST STYLE.**

STREET.

PAGE
ars... 174
..... 175
llery.. 175
..... 175
..... 176
..... 176
..... 177
anry 177
..... 177
ion... 177
..... 178
..... 97
..... 48
..... 165
ge... 165
..... 123
..... 196
e.... 93
..... 93
..... 92
..... 92
bly 93
ge... 196
ty... 200

HORSES BOARDED ON REASONABLE TERMS. DAVID CONNELL.

	PAGE		PAGE
N. B. Board Fire Underwriters..	199	Marine and Fisheries.....	106
N. B. Dental Society.....	205	Public Works Department.....	107
N. B. Historical Society.....	206	Shipping Office, St. John.....	107
N. B. Masonic Hall Company...	200	Time Ball.....	108
N. B. Medical Society.....	197	Weights and Meas. Inspection	107
N. B. Pharmaceutical Society....	200	Weights and Meas. Ins. Service	108
N. B. Provincial Rifle Associat'n	177	Official Stenographers.....	93
New Brunswick Railway Co.....	146	Ontario	89
New Brunswick S. P. C. A.....	199	Opening and Closing River.....	225
N. B. Sunday School Association	198	Open Season for Fish in N. B....	152
Northumberland County.....	119	P.	
Northwest Territories—		Parliament of Canada—	
Legislative Assembly.....	91	House of Commons.....	86
Provincial Executive.....	91	The Senate.....	85
Notaries Public.....	214	Phonetic Speed Society.....	203
Nova Scotia.....	89	Pilot Commissioners.....	135
O.		Police Department.....	128
Odd Fellows Hall Company....	205	Population of New Brunswick...	139
Officers Congregational Union...	171	Portland Free Public Library ...	206
Officers of House of Assembly...	93	Post Office Department—	
Officers under the Domin. Gov.—		Foreign Mails.....	104
Department Minister Justice..	107	Letter Carriers' Delivery.....	103
Dep't Railways and Canals....	107	Merchants' Boxes.....	103
Finance Department.....	106	Money Order Service.....	97
Immigration Department.....	107	Mutilated Stamps.....	103
Inland Revenue Department...	106	New Brunswick Division.....	97

CONTINUED ON PAGE 12.

N,

**COWIE & EDWARDS,
Marine and Fire Insurance**

MANAGERS PROVINCIAL BRANCH

UNION INSURANCE CO., BANGOR, MAINE,

And Agents for the LONDON AND PROVINCIAL MARINE
INSURANCE CO. (Ltd.), of London, England.

Also Agents for New Brunswick CALEDONIAN FIRE INSURANCE
CO., of Edinburgh.

Office: 90 PRINCE WM. STREET, ST. JOHN, N. B.

N. B.

TYLE.

LAW BRIEFS AND FACTUMS PRINTED WITH ALACRITY AT McMILLAN'S.

DAVID CONNELL, LIVERY STABLES, 45 and 47 WATERLOO STREET.

	PAGE		PAGE
Parcel Post.....	101	Elgin and Havelock.....	146
Post Bands.....	103	Gulf Shore.....	146
Post Office, St. John.....	97	Intercolonial.....	146
Railway Mail Clerks.....	97	Kent Northern.....	147
Rates of Postage.....	98	Moncton and Buctouche.....	147
Registration.....	102	New Brunswick Railway Co... ..	146
Stamped Envelopes.....	103	Prince Edward Island.....	147
Useful Hints.....	103	St. John Val. and Riv. du Loup	147
Prince Edward Island.....	90	St. Louis.....	147
Principal Articles for Calendar..	47	Salisbury and Harvey.....	146
Presbyterian Church of Canada..	161	Shore Line.....	146
Probate Court.....	94	Woodstock and Centreville....	147
Provincial Board of Health.....	45	Railway Mail Clerks.....	97
Provincial Lib.-Con. Association	203	Railway Mail Clerks' Association	203
Provincial Lunatic Asylum.....	153	Rates of Cartage for St. John....	133
Provincial W. C. T. U.....	200	Rates of Cartage for Carleton....	134
Q.		Rates of Fare, Hackney Carriages	129
Quebec.....	89	Rates of Pilotage	135
Queens County.....	120	Rates of Top Wharfage.....	138
R.		Rates of Wharfage	139
Railways—		Referees in Equity	216
Albert Southern.....	147	Reformed Episcopal Church	171
Canada Eastern.....	147	Relative Value of Money	226
Canadian Pacific.....	146	Relief and Aid Society... ..	198
Caraquet.....	146	Restigouche County.. ..	122
Central	147	River—Opening and Closing... .	225

CONTINUED ON PAGE 13.

Still Exists, and at the Old Stand !

To the Inhabitants of Indiantown and
Farmers along the St. John River :

E. J. MAHONY, Druggist,

Tenders his sincere thanks to those who have patronized him in
the past, and trusts still to merit a continuance of the same.

All Drugs Reliable and at Moderate Prices.

Proprietor Dr. Briggs' Blackberry Syrup.
Also prepares a superior Furniture Polish,
and a Reliable Corn Cure.....

J. & A. McMILLAN PUBLISH ARCHER'S SHORT HISTORY OF CANADA.

McMILLAN'S NOTE AND LETTER PADS ARE USEFUL FOR OFFICE WORK.

TREET.

PAGE	PAGE	PAGE
..... 146	Roll of Barristers and Attorneys 207	Rates of Pilotage..... 135
..... 146	Roman Catholic Church..... 159	Rates of Top Wharfage..... 138
..... 146	Royal Arcanum..... 200	Rates of Wharfage..... .. 139
..... 147	Royal Family..... 80	Standing Committees..... 126
..... 147	Rules of the Road at Sea..... 220	St. John City S. S. Association... 198
Co... 146	S.	St. John County... .. 123
..... 147	St. Andrew's Curling Club..... 197	St. John Horticultural Associa'n 201
Loup 147	St. Andrew's Society..... 197	St. John Medical Society..... 197
..... 147	St. Andrew's Society, Fredericton 197	St. John Oratorio Society 201
..... 146	St. George's Society..... 196	St. John Rifle Company..... 178
..... 146	St. John Bicycle-Athletic Club.. 201	St. John Rural Cemetery Co..... 201
le... 147	St. John Bridge and R. R. Ex. Co. 199	St. John T. and L. Council..... 206
..... 97	St. John Christian Science Asso. 200	St. John Typographical Union... 201
tion 203	St. John City Government—	St. Joseph's Senior Society..... 204
n... 133	Anchorage..... .. 137	St. Malachi's T. A. R. Society ... 204
n... 134	Board of School Trustees..... 135	St. Martins W. C. T. U..... 203
ages 129	Boards of Management..... 125	St. Vincent de Paul Society 204
..... 135	Cartage Districts..... 130	Salvage Corps and Fire Police. . 203
..... 138	Cartage Rates..... .. 133	Savings Bank, Dominion..... 106
..... 139	City Officials..... .. 126	School Inspectors and Districts .. 172
..... 216	Fire Alarm Telegraph.. .. 128	School Trustees, St. John..... 135
..... 171	Fire Department... . 126	Sea Signals..... .. 43
..... 226	Hackney Carriages..... 129	Seasons 48
..... 198	Harbor Master's Fees..... 137	Senate... .. 85
..... 122	Pilot Commissioners..... 135	Ship Laborers' Union..... 205
... . 225	Police Department 128	Signs and Influences of the Zodiac 48

CONTINUED ON PAGE 14.

and !

ist,

him in
me.

ces.

NADA.

**NEW BRUNSWICK
STEAM COFFEE
AND SPICE MILLS**

Paradise Row, St. John, N. B.

A. LORDLY & Co.

Importers and Dealers in Spices, Coffee, Cream Tartar, etc.

Grinding of all kinds of Spices and Crystals. : : :

Roasting Coffee, etc., at Moderate Prices. : : : :

WEBSTER'S INTERNATIONAL DICTIONARY supplied by J. & A. McMILLAN.

J. & A. McMILLAN PUBLISH McMILLAN'S MAP OF NEW BRUNSWICK.

	PAGE		PAGE
Sittings of the County Courts.....	95	Town of Woodstock.....	111
Societies, Clubs, etc.....	196	Trades and Labor Council.....	206
Sons of England Benevolent Soc. 192		U.	
Sons of Temperance—		Union Club.....	197
Grand Division of N. B.....	186	United Workmen.....	185
Representatives to Nat. Div... 186		University of Mt. Allison College 165	
Subordinate Divisions.....	186	University of New Brunswick....	172
Standing Committees (City).....	126	V.	
Standing Committees (County)... 123		Victoria County.....	141
Storm Warnings.....	44	Victoria Hospital, Fredericton... 153	
Sunbury County	140	Victoria Skating Rink.....	206
Supreme Court of Canada.....	85	Victuallers, The Licensed.....	206
Supreme Court of Judicature.... 93		W.	
T.		Weights and Meas. Inspection... 107	
Table of Distances.....	42	Weights and Meas. Ins. Service.. 108	
Temple of Honor and Temper'ce 187		Westmorland County.....	142
Thistle Curling Club.....	205	Wiggins Male Orphan Institut'n 154	
Tides	49	Wilmot Park, Fredericton.....	205
Tide Table—		Women's Baptist Miss. Union.... 167	
Atlantic Coast, Nova Scotia.... 53		Women's C. T. U.....	200
Bay of Fundy, New Brunswick 53		Women's F. C. B. Miss. Society.. 170	
Bay of Fundy, Nova Scotia.... 53		Y.	
Cape Breton Island.....	54	Yacht Club, St. John.....	204
Gulf of St. Lawrence.....	54	York County	143
New England Coast.....	53	York County Medical Society.... 205	
Northumberland Straits, N. S. 54		Young Liberals Club.....	205
Prince Edward Island.....	54	Y. M. C. A., St. John.....	200
Time Ball.....	108	Young Men's Society St. Joseph. 204	

CONTINUED ON PAGE 15.

Book-binding and Printing

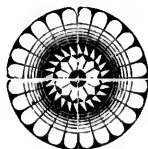
Executed Neatly and Promptly.

J. & A. McMILLAN,
St. John, N. B.

ORDERS FOR BOOKS PROMPTLY ATTENDED TO. McMILLAN, ST. JOHN.

NSWICK.

J. & A. McMILLAN PUBLISH LOGGIE'S MAP OF NEW BRUNSWICK.

INDEX TO ADVERTISEMENTS.

PAGE
111
206

197
185
College 165
ck..... 172
141
cton... 153
206
206
tion... 107
ervice.. 108
..... 142
titut'n 154
..... 205
ion.... 167
..... 200
ciety.. 170
..... 204
..... 143
ety.... 205
..... 205
..... 200
seph. 204

PAGE
Bourke, T. L. (bottom lines)....17-26
Brackett, C. E. (bottom lines)....80-105
Campbell Bros. (top lines)..... 3-7
Case, Mayes..... 218
Chamberlain, John..... 15
Chemical Fert'lizr Co (outside b'k cov)
Connell, David (top lines).....8-12
Cowie & Edwards..... 11
Fisher & Co., G. S..... 59
Forbes, W. J..... 63
Fraser, Fraser & Co.....56-57
" " .. 58
" " 60
" " 62
" "64-66
" " 68-69
" " 70-71
" "72-73
" "74-75
" "76-77
" "78-79

PAGE
Green & Son, R. H..... 127
Harper's Periodicals..... 50
International S. S. Co. (calendar) 65
" " " 67
" " " 69
" " " 71
Jackson, Chas. H. (top lines)...26-29
Jardine & Co..... 2
Lordly & Co., A..... 13
London and Lancashire Fire Ins.
Company.....Outside front cover
McAvenney, Dr. A. F..... 217
McMillan, J. & A.—
British Em. Map of the World 52
Maps and Log Books..... 44
New Franklin Type-writer.... 55
Portable Copying Press..... 3
Printing and Book-binding.... 6
School Books..... 104
Stationery, Blank Books, etc... 41
To the Legal Profession..... 206

CONTINUED ON PAGE 16.

JOHN CHAMBERLAIN,

UNDERTAKER.

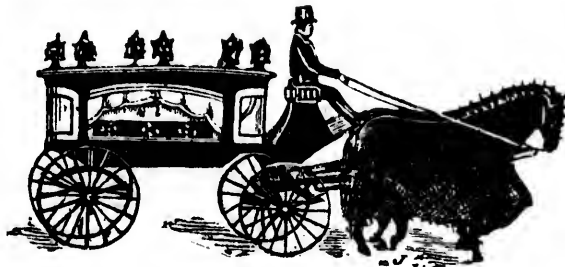

EMBALMER.

Undertakers' Supplies of every description, including CASKETS and COFFINS, always on hand.

164 MILL STREET. ST. JOHN, N. B. Telephone 902

LAN,

T. JOHN.

SCHOOL REQUISITES ALWAYS IN STOCK. J. & A. McMILLAN, ST. JOHN.

J. & A. McMILLAN PUBLISH SCHOOL BOOKS.

	PAGE		PAGE
Mahony, E. J.....	12	Victoria Hotel.....	198
Manchester, R. & A..	Inside front cover	Warwick, O. H.....	8
Nase & Son, P.....	99	Waterbury & Rising (top lines)..	17
O'Regan, John.....	67	“ “ “	18-19
Parks & Son, Wm.....	46	“ “ “	24-25
Portland Rolling Mills	202	“ “ “	30-31
Queen Insurance Company.....	7	“ “ “	34-35
Royal Insurance Company.....	5	“ “ “	38-39
Robb Engineering Company	4	“ “ “	42-43
Saint John Business College and		“ “ “	46-47
Shorthand Inst. (top lines)...	80-95	“ “ “	96-97
Scovil Bros. & Co.....	16	“ “ “	99-101
Scovil, E. G. (bottom lines).....	30-79	“ “ “	103-105
Smith, A. C. & Co.....	65	“ “ “	107-109
Stamers, B. A.....	61	“ “ “	111-113
Thompson, Jos. (top lines).....	20-23	Webster's Dictionary..	Inside back cov
Thorne & Co., W. H.....	96	Welcome Soap Co..	Outside back cover



All the Year!

In Spring, Summer, Autumn, Winter—there are as Good Clothes here as any man or boy ought to wear. And that's not the best of it—these good clothes fit and wear well and give satisfaction, or you can have your money back for the asking.

SCOVIL BROS. & CO.

Oak Hall,

KING STREET,
Corner Germain.

ST. JOHN.

McMILLAN'S BLANK BOOKS CANNOT BE EQUALLED IN CANADA.

Shoes of all Kinds, WATERBURY & RISING'S, 61 King and 212-214 Union Sts.

LIGHT-HOUSES.

River St. John.

<i>Green Head</i> , Fixed white light, vis. 10 mls.	<i>Belleisle Bay</i> , Latitude N. 45° 39' 50".
<i>Sand Point</i> , " " " 10 "	Longitude W 65° 57' 0". Front light, fixed
<i>Belyea's Point</i> , " " " 11 "	red, visible 2 miles; back light, fixed white,
<i>Williams' Landing</i> , " " " 10 "	visible 2 miles.
<i>Oak Point</i> , " " " 10 "	<i>Palmer's Pt.</i> , Fixed white light, vis. 3 mls.
<i>Flewelling's Landing</i> , Kennebecasis River.	<i>No Man's Friend</i> , " " " 10 "
Fixed red light, visible 5 miles.	<i>Mouth of Jemseg</i> , " red " " 5 "
<i>Hafield's Pt.</i> , Lantern on a mast, vis. 10 mls.	<i>Oromocto Shoal</i> , " white " " 10 "
<i>Hafield's Point Range Lights</i> —West side of	<i>Wilmot's Bluff</i> , " " " " 10 "

Oromocto Light-house.—On low ground on the shore of the river, 1,224 feet SE by E $\frac{1}{2}$ E from the old light-house near the head of the public wharf. Latitude, 45° 51' 10" N; longitude, 66° 19' 3" W. The light is fixed white, elevated 52 feet above the ordinary level of the river, and should be visible down the river to the bend at Middle Island, up stream towards the mouth of the river Oromocto, and up the river St. John towards Fredericton. The illuminating apparatus is dioptric of the seventh order. The light tower stands on a crib work pier. It is a square wooden pyramidal building painted white, surmounted by a square wooden lantern painted red. The height from the deck of the pier to the vane on the lantern is 47 feet. Vessels bound up can steer for the light W by S $\frac{1}{2}$ S as soon as they clear Middle Island shoal, and keep their course until past the south end of Oromocto Island; they then leave the light on the port hand, following the trend of Oromocto Island in mid channel, until they bring Oromocto light astern and Wilmot Bluff light ahead when they steer NW $\frac{1}{4}$ N for the latter light. Vessels bound down reverse these directions.

Washademoak Lake.

Musquash Island.—Fixed white light, visible 10 miles.

Hendry Farm.—Fixed white light, visible 10 miles. In coming down, these two lights to be kept in range until opposite N W end of Hog Island, whence a southerly course to be kept to the foot of Musquash Island. In going up, the two lights to be brought in range opposite N W end of Hog Island, and kept in range until within $\frac{1}{2}$ mile of the light on Hendry Farm.

Grand Lake.

Robertson's Point.—Fixed white light, visible 10 miles.

Fanjoy's Point.—do. do.

Cox's Point.—do. do.

McMann's Point.—do. do.

Light-Houses in the Bay of Fundy.

Cape Sable.—On Cape. Latitude 43° 23' 19". Longitude 65° 37' 15". Revolving white light; bright 15s, dark 25s; visible in clear weather 12 miles. Octagonal white tower; stands 53 feet above high water mark. A steam fog whistle on southern point of Cape, elevated about 40 feet above high water. Sounds a blast of 10 seconds duration in each minute.

West Head, Cape Sable Island.—On the Head. Lat. 43° 27' 17" N; lon. 65° 39' 10" W; fixed white light; visible 11 miles in clear weather; white, square, wood lighthouse; 42 feet above high water mark; height of building

T. L. BOURKE, 23 to 27 WATER STREET, ST. JOHN, N. B.

Shoes of all Kinds, WATERBURY & RISING'S, 61 King and 212-214 Union Sts.

from base to vane, 36 feet; visible from all points seaward. Hand fog horn answers signals from vessels.

Stoddard Island.—On N. W. of Island. Latitude $43^{\circ} 28' 26''$. Longitude $65^{\circ} 43' 7''$. Fixed red light. White square Tower to guide vessels into the anchorage of Stoddard Harbor and Shag Harbor Sound; 22 feet above high water.

Bon Portage Island.—On S. Point. Latitude $43^{\circ} 27' 14''$. Longitude $65^{\circ} 44' 44''$. Red light, revolving every minute. White square tower for guiding vessels into Barrington, West Bay and Shag Harbor. Hand fog horn answers signals from vessels. Height, above 46 feet. Seen 12 miles.

Seal Island.—On south point, one-eighth of a mile inland. Latitude $43^{\circ} 23' 34''$; longitude $66^{\circ} 0' 52''$. A fixed white light, visible 18 miles in clear weather. A white octagonal tower, 98 feet in height above high water. The Blond Rock lies S by W $3\frac{1}{2}$ miles from light house. A fog whistle near light house sounds in each minute a blast of 5 seconds duration, and after an interval of 5 seconds another blast of 5 seconds.

Yarmouth, or Cape Forchu.—On E. Cape, south point. Latitude $43^{\circ} 47' 30''$; longitude $66^{\circ} 9' 25''$. Gp. revolving white light, showing 3 flashes at intervals of 20 seconds, followed by an eclipse of 40 seconds. Stands 117 feet above high water. Vertical red and white stripes; octagonal wooden tower; white, wooden dwelling near by. Seen 18 miles in clear weather. Whistle on W. side of Cape sounds 10 seconds in every minute. Height of building from base to vane, 59 feet. Lifeboat station at Kelly's Cove, S. side of Yarmouth Sound. Established 1839 (changed 1892).

Yarmouth Bell Buoy.—In 10 fathoms off Yarmouth Sound. Latitude, $43^{\circ} 44' 0''$; longitude, $66^{\circ} 10' 47''$. Red, iron buoy, surmounted by a ball. Bell rings by the motion of the buoy on the waves. From the buoy the "Roaring Bull" bears E.N.E., $1\frac{1}{2}$ miles; and Cape Fourchu light N.E. by N., $3\frac{1}{2}$ miles. Established 1890.

Yarmouth Fairway Whistling Buoy.—In 34 fathoms, 10 miles S.W. by W. $\frac{1}{2}$ W. from Cape Fourchu Light. Latitude, $43^{\circ} 40' 16''$; longitude, $66^{\circ} 18' 55''$. Black and white striped buoy, with 10-inch whistle. Whistle sounded by action of the waves.

Old Woman Ledge.—A red can buoy will be permanently maintained off Frenchman Point, on the coast of Yarmouth. Latitude, $43^{\circ} 37' 50''$ N.; longitude, $65^{\circ} 58' 50''$ S. The buoy will be moored in $3\frac{1}{2}$ fathoms, 400 yards south of the Ledge.

Candlebox Island.—Northern entrance Schooner Passage. Latitude, $43^{\circ} 39' 34''$; longitude, $66^{\circ} 2' 45''$. Fixed red light; 56 feet above high water mark. Can be seen 8 miles. White, square wood, with dwelling attached; iron lantern, red; visible from all points seaward; height of building from base to vane, 37 feet. Established 1893.

Peases Island.—On S. point, one of the Tusket Islands. Latitude, $43^{\circ} 37' 35''$; longitude, $66^{\circ} 1' 40''$. Alternating red and white, one minute, each color visible 15 seconds; 45 seconds between flashes; 56 feet above high water mark; visible in clear weather, 12 miles. White, square wood, with dwelling attached. Height of building from base to vane, 42 feet. Hand-horn answers signals from vessels. Sea light visible from all points of approach from southward; also through Schooner and Ellenwood Passages. A lower fixed red light in window, 16 feet below main light; 40 feet above high water mark; visible 4 miles. Lower lights mark channel between Old Man and Old Woman Rocks. Visible only between bearings W. by N. $\frac{1}{2}$ N. and N. W. by W.

T. L. BOURKE, SOLE AGENT FOR GLENASKFORT BLEND SCOTCH WHISKY.

Union Sts.

Shoes of all Kinds, WATERBURY & RISING'S, 61 King and 212-214 Union Sts.

d fog horn

Longitude
els into the
above highLongitude 65°
er for guid-
er fog horn
es.ude 43° 23'
es in clear
water. The
near light
er an inter-de 43° 47'
3 flashes at
ends 117 feet
den tower;
r. Whistle
of building
ide of Yar-atitude, 43°
ball. Bell
e "Roaring
, 3½ miles.by W. ¼ W.
8° 18' 55''.
ounded byntained off
7' 50'' N.;
, 400 yardsde, 43° 39'
water mark.
; iron lan-
om base tode, 43° 37'
nute, each
high water
n dwelling
rn answers
om south-
fixed red
ter mark;
ld Woman
y W.

St. John Ledge Bell Buoy.—In 22 fathoms, 1½ miles S. W. by W. ¾ W., from the middle of the ledge. Latitude, 43° 29' 50''; longitude, 65° 49' 30''. Red, iron buoy, with J. ledge in white letters, surmounted by a bell. Bell rung by the action of the waves. From the buoy Pubnico Light is open to westward of St. John Island, N. E. by N., 6½ miles; S. tangent of Bon Portage Island bears S. E. ¾ S., 4¼ miles. Established 1891.

Blonde Rock Automatic Whistling Buoy.—In 13 fathoms, ½ mile S. ½ E. from the rock. Black, iron buoy, surmounted by a 10-inch whistle. Whistle sounds by action of the waves.

Trinity Bell Buoy.—In 8 fathoms W. by N. ½ N. 600 feet from Trinity ledge. Iron buoy, surmounted by a bell. Bell rung by action of the waves. From the buoy Cape St. Mary bears N. E. by E. 7 miles; Cape Fourchu S. by E. 13½ miles; Lurcher Shoal S. W. by W. 12½ miles.

Lurcher Shoal Whistling Buoy.—Latitude, 43° 50' 2''; longitude, 66° 30' 0''. Red and black horizontal bands, with Lurcher Shoal in white letters. Iron buoy, with 10-inch whistle. Whistle sounded by action of the waves. Shoal lies N. W. by W. ¼ W. 15 miles from Cape Fourchu light.

Cape Saint Mary.—East side Bay of Fundy. Latitude 44° 5' 10''; longitude 66° 12' 40''. Alternate red and white light every 30 seconds; visible 16 miles in clear weather; white octagonal tower; stands 103 feet above high water.

Meteghon River.—At extreme end of breakwater; lat. 44° 13' 10'' N; lon. 66° 8' 42'' W; fixed green; visible 6 miles in clear weather; vertical red stripes on seaward side, lantern painted black; 23 feet above high water mark; height of building from base to vane, 21 feet. Beacon for guiding vessels into river. Must be left on starboard hand and passed close aboard. Tide leaves breakwater one hour before low water.

Church Point.—E. side of St. Mary's Bay, Digby County. Lat. 44° 19' 55'' N; lon. 66° 7' 35'' W. Fixed red light; visible 10 miles in clear weather; white, square, wood dwelling attached; 36 feet above high water mark; height of building from base to vane, 20 feet.

Belliveau Cove.—St. Mary's Bay. Latitude 44° 24' 20'' N; longitude 66° 3' 10'' W. The light is a fixed green light, dioptric; elevated 24 feet above high water mark; visible from a distance of 4 miles in all directions seaward. The light is intended to mark the entrance to Belliveau Cove. White, square, wood.

Sissiboo.—S. side of entrance to river. Lat. 44° 26' 25'' N; lon. 66° 1' 0'' W. Fixed white light; visible 8 miles in clear weather; white, square, wood lighthouse; 36 feet above high water mark; height of building from base to vane, 53 feet.

Westport.—Peter Island, entrance to Grand Passage. Lat. 44° 15' 27''; lon. 66° 20' 21''. Two horizontal fixed white lights, 24 feet apart; visible 10 miles in clear weather; white, square wood, lanterns rising from ends of dwelling; 40 feet each above high water mark; height of building from base to vane, 15 feet. Visible from the northward between the bearings of S by W and S S W, and from the southward between the bearings of N E by E and N N W ½ W. Hand fog horn answers signals from vessels.

Brier Island.—N W. point. Latitude 44° 14' 57''; longitude 66° 23' 38''. Fixed, white light; visible 13 miles. Fog whistle on N. W. of Brier Island, south side of light house; sounds 3 blasts of 4 seconds duration, with interval of 4 seconds between them, each minute.

Northwest Ledge Bell Buoy.—In 15 fathoms, 400 yards N N W ½ W from the N W Rock. Lat. 44° 19' 15'' N; lon. 66° 24' 30'' W. Red and black vertical striped iron buoy.

WHISKY.

T. L. BOURKE, SOLE AGENT FOR McDOUGALL'S RYE DISTILLERY.

JOSEPH THOMPSON, Practical Machinist, 48 to 58 Smyth Street, St. John,

Boar's Head.—17 yards from edge of cliff. N. entrance to Petite Passage. Latitude $44^{\circ} 24' 10''$; longitude $66^{\circ} 13' 3''$; alternate red and white every minute; visible 14 miles in clear weather; square white tower, 70 feet above high water. On S entrance to Petite Passage. Lantern on roof of dwelling.

Point Prim.—South point of entrance to Annapolis Basin; latitude $43^{\circ} 41' 30''$; longitude $65^{\circ} 47' 10''$; fixed white light, visible 13 miles; square tower, vertical red and white striped; 76 feet above high water. Fog whistle near edge of cliff, sounds eight seconds in each minute. Dwelling attached.

Digby Pier.—At outer end of pier. Lat. $44^{\circ} 37' 40''$ N; lon. $65^{\circ} 45' 6''$ W. Fixed red light; visible 6 miles in clear weather; lantern on pole, with white shed at base; 38 feet above high water; height of building from base to vane, 29 feet. Visible from NNE round through W to SSW.

Shafner's Point.—On N. side of Annapolis River. Lat. $44^{\circ} 42' 40''$ N; lon. $65^{\circ} 37' 12''$ W. Fixed white light; visible 8 miles in clear weather; white, square, wood lighthouse; 55 feet above high water mark; height of building from base to vane, 43 feet. Indicates Goat Island Shoals.

Harbor Light at Annapolis.—A fixed red light, dioptric; elevated 30 feet above high water mark, and should be visible a distance of 7 miles from all points seaward. After passing the black buoy off Marsh point, in ascending the river, vessels may run directly for this light on an E by N $\frac{1}{4}$ N course to the anchorage just below the old government pier.

Port Williams, or Marshall Cove.—South shore. Latitude $44^{\circ} 56' 53''$; longitude $65^{\circ} 15' 56''$; two vertical fixed white lights, 22 feet apart, visible 10 miles; square white tower 92 and 70 feet above high water; lantern on top of tower, lower light in bow window, visible from seaward from E to S through S to W S W $\frac{1}{4}$ W.

Port George.—On outer end of E. pier. Lat. $45^{\circ} 0' 25''$ N; lon. $65^{\circ} 9' 25''$ W. Fixed green light; visible 7 miles in clear weather; white, square, wood lighthouse; 25 feet above high water mark; height of building from base to vane, 21 feet. Visible from all points seaward.

Margaretville.—On extremity of Point, S shore. Latitude $45^{\circ} 3' 0''$; longitude $65^{\circ} 4' 0''$; red fixed light, visible 8 miles in clear weather; square tower, horizontal black and white striped, 30 and 27 feet above high water; visible from seaward from S E by E $\frac{3}{4}$ E through N to W by S $\frac{1}{4}$ S. Height of building from base to vane, 22 feet. Established 1859.

Isle Haute.—On highest point. Latitude $45^{\circ} 14' 55''$; longitude $65^{\circ} 0' 45''$; white light, revolves every minute, visible 20 miles in clear weather; white, square wooden tower, dwelling attached, almost hidden by trees; 365 feet above high water.

Black Rock.—South shore. Latitude $45^{\circ} 10' 15''$; longitude $64^{\circ} 45' 50''$; fixed white light, visible 12 miles; white square tower 45 feet above high water; light in top of dwelling; visible from all points of approach.

Black Rock Shoal.—A wooden spar buoy, painted black, moored in $3\frac{1}{2}$ fathoms water, on the edge of the shoal running north from Black Rock Point. Latitude, $46^{\circ} 18' 38''$ N; longitude, $60^{\circ} 23' 40''$ W.

Campbell Point.—A wooden spar buoy, painted black, moored in $3\frac{1}{2}$ fathoms water on the northern extremity of the shoal off Campbell Point. Latitude, $48^{\circ} 18' 3''$ N; longitude, $60^{\circ} 24' 0''$ W.

Cape D'Or.—Fog whistle, on extreme point opposite side of channel from Black Rock. Latitude, $45^{\circ} 17' 25''$; longitude, $64^{\circ} 46' 40''$. Sounds during thick weather for 6s in every 30s; the whistle should be heard from 5 to 10 miles, according to the state of the wind and atmosphere.

T. L. BOURKE, SOLE AGENT FOR GLENASKFORT BLEND SCOTCH WHISKY.

MILL AND STEAMBOAT REPAIRS, PORTABLE FORGES, ETC.

Kingsport.—On Oak Point Pier. Latitude $45^{\circ} 9' 35''$; longitude $64^{\circ} 21' 30''$; fixed white light, visible 10 miles; square, white, wood, 27 feet above high water; visible from all points of approach; rebuilt in 1891, after having been burnt.

Horton.—On bluff west side of Avon River. Latitude $45^{\circ} 6' 30''$; longitude $64^{\circ} 13' 20''$; fixed white light, visible 15 miles; white square tower, 100 feet above high water. White, square wooden dwelling attached.

Walton Harbor.—East side of mouth of LaTete river, Basin of Minas. Latitude $45^{\circ} 14' 0''$; longitude $64^{\circ} 0' 45''$. Fixed red light, visible 10 m.; white square tower, 60 feet above high water.

Burnt Coat.—Basin of Minas, N W extremity of Head, S shore. Latitude $45^{\circ} 18' 40''$; longitude $63^{\circ} 48' 30''$; fixed white light, visible 13 miles; white square tower, with lantern on dwelling, 75 feet high above high water; visible from all points of approach.

Salter's Head.—On shore of Basin of Minas. Lat. $45^{\circ} 20' 10''$ N; lon. $63^{\circ} 32' 10''$ W. Fixed red light; visible 5 miles in clear weather; lantern on a mast, with white shed at base; 60 feet above high water mark; height of building from base to vane, 20 feet. Visible from all points of approach.

Masstown or Debert.—On eastern head at entrance to Moss Creek. Lat. $45^{\circ} 22' 45''$ N; lon. $63^{\circ} 23' 0''$ W. Fixed red light; visible 6 miles in clear weather; lantern on a mast; 30 feet above high water mark; height of building from base to vane, 20 feet. Visible from all points of approach. Kept lit during fishing season.

Little Dyke.—On western head at entrance to Folly River. Lat. $45^{\circ} 22' 45''$ N; lon. $63^{\circ} 33' 20''$ W. Fixed red light; visible 6 miles in clear weather; lantern on a mast; 25 ft. above high water; height of building from base to vane, 20 ft. Visible from all points of approach. Kept lit during fishing season.

Spencer Point.—On N shore, at mouth of Great Village river. Latitude $45^{\circ} 23' 30''$ N; longitude $63^{\circ} 37' 0''$ W; fixed white light, visible 11 miles in clear weather; in window of a building; 35 feet above high water mark. Height of building 20 feet from base to vane. Lit during navigation.

Portapique.—On western head at entrance to Portapique River. Lat. $45^{\circ} 23' 35''$ N; lon. $63^{\circ} 43' 30''$ W. Fixed red light; visible 6 miles in clear weather; lantern on a mast; 30 feet above high water; height of building from base to vane, 20 feet. Visible from all points of approach. Kept lit during fishing season.

Economy.—On point of bar running out from N. side of entrance to Economy River. Lat. $45^{\circ} 22' 45''$ N; lon. $63^{\circ} 55' 0''$ W. Fixed red light; visible 5 miles in clear weather; lantern on a mast; 15 feet above high water mark; height of building from base to vane, 30 feet. Visible from all points of approach. Kept lit during fishing season.

Advocate Harbor.—On south side of entrance; latitude, N, $45^{\circ} 19' 30''$; longitude, W, $64^{\circ} 47' 30''$; fixed red light; 36 feet above high water; visible 7 miles; square wood tower, painted white. Moved to this position in 1888.

Cape Sharp.—On southern extremity of Cape. Lat. $45^{\circ} 21' 55''$ N; lon. $64^{\circ} 23' 20''$ W. Fixed red light; visible 10 miles in clear weather; white, square, wood lighthouse, with dwelling attached; 60 feet above high water mark; height of building from base to vane, 34 feet.

Parrsboro', or Partridge Island Light.—W side of river; latitude $45^{\circ} 23' 0''$; longitude $64^{\circ} 19' 5''$; fixed white light, visible 9 miles; white, square tower, with lantern on dwelling, 37 feet above high water.

Bantam Rocks Buoy.—A bell buoy of the Trinity House pattern has been placed on the southwestern coast of Nova Scotia. Latitude, $43^{\circ} 25' 28''$ N;

T. L. BOURKE, 23 to 27 WATER STREET, ST. JOHN, N. B.

WHISKY.

JOSEPH THOMPSON, Practical Machinist, 48 to 58 Smyth Street, St. John,

longitude, $65^{\circ} 29' 8''$ W. The buoy will be painted red with "Bantam" in white letters in the deck, and will be moored in 8 fathoms water $\frac{1}{2}$ mile S W of the rocks.

Brazil Rock Buoy.—An automatic whistling buoy has been placed off Brazil Rock, on the southwestern coast of Nova Scotia. Latitude, $43^{\circ} 21' 15''$ N; longitude, $65^{\circ} 26' 30''$ W. The buoy will be painted red and black in horizontal bands, with "Brazil Rock" in white letters, and will be moored in 21 fathoms water $\frac{1}{2}$ mile S by W from the rock.

Spry Bay Bell Buoy.—A bell buoy off the entrance to Spry Bay, on the southern coast of Nova Scotia, as a fairway buoy. Latitude, $44^{\circ} 45' 40''$ N; longitude, $62^{\circ} 33' 20''$ W. The buoy will be painted red with "Spry Bay" in white letters on the deck, and will be moored in about 15 fathoms water. From the buoy Taylor Head will bear N E $\frac{1}{2}$ N, distant 18-10 miles, and Maloney Rock will bear N $\frac{1}{2}$ W, distant 2 miles.

Lighthouse Bank Buoy.—An iron can buoy to mark the shoal known as Lighthouse Bank, which lies about 4 cables S $\frac{1}{2}$ W from Meaghers Beach Light in Halifax harbor. Latitude, $44^{\circ} 35' 30''$ N; longitude, $63^{\circ} 32' 00''$ W. The buoy is moored in 6 fathoms water, S W from the $2\frac{3}{4}$ fathoms line in the middle of the shoal. It is painted red and lettered on top "Lighthouse Bank" in white letters, and is to be left in the starboard side on entering the port.

Hen and Chickens Buoy.—A wooden spar buoy on the S W edge of the Hen and Chickens shoal. This shoal lies directly off Point Pleasant, which divides Halifax harbor from the North West arm. Latitude, $44^{\circ} 36' 43''$ N; longitude, $63^{\circ} 33' 35''$ W. The buoy is painted red, is moored in 5 fathoms water, and is more especially intended for the benefit of vessels navigating the North West arm.

Anderson's Hollow Beacon Light.—On eastern end of Government Breakwater at Anderson's Hollow; latitude N $45^{\circ} 37' 30''$; longitude W $64^{\circ} 49' 45''$; fixed. red light, visible 6 miles; height, 25 feet above high water; square, white, wooden building; red roof; visible arc $56\frac{1}{2}^{\circ}$ N E $\frac{1}{2}$ N, N W by W $\frac{1}{2}$ W. Vessels may run for harbor one hour before high water, giving light berth of 50 feet on port hand.

Apple River.—On Cape Capston or Hetty Point, N entrance; latitude $45^{\circ} 28' 20''$; longitude $64^{\circ} 51' 35''$; fixed white light, visible 12 miles; white oblong, wood, square tower, surmounted by octagonal metal lantern rising from roof of dwelling. Fog alarm building, white with brown roof, wood; 64 feet above high water mark; height of building 45 feet from base to vane. Fog alarm immediately E of tower. Steam fog-horn gives blasts of 14 seconds, with intervals of 46 seconds.

Hillsborough Wharf.—Petitcodiac River; latitude $45^{\circ} 55' 15''$; longitude $64^{\circ} 37' 45''$; fixed white light, visible 5 miles; open frame; to guide vessels going up the river and to the coal and plaster wharves.

Grindstone.—W point of Island; latitude $45^{\circ} 43' 13''$; longitude $64^{\circ} 37' 25''$; fixed white light, visible 12 miles; white octagonal tower 60 feet above high water; visible from N E by E, through N to E by S; in thick weather a trumpet sounds 4 blasts in every minute.

Cape Enrage.—Pitch of Cape; latitude $45^{\circ} 35' 40''$; longitude $64^{\circ} 47' 0''$; fixed white light, visible 15 miles; white square tower, 120 feet above high water; visible between the bearings of N W round by S to N E; a fog horn operated by steam and compressed air, sounds blasts of 8 seconds, with intervals of 20 seconds.

T. L. BOURKE, SOLE AGENT FOR GLENASKFORT BLEND SCOTCH WHISKY.

MILL AND STEAMBOAT REPAIRS, PORTABLE FORGES, ETC.

Ward's Point Light.—Latitude N 45° 43' 45''; longitude W 64° 29' 40''; fixed white, dioptric; visible 10 miles; 72 feet high above high water mark; visible from E N E through N to S W $\frac{1}{2}$ W.

Quaco Pier.—On outer end of E breakwater pier. Lat. 45° 21' 20'' N; lon. 65° 31' 55'' W. Fixed red light; visible 6 miles in clear weather; white, square, wood lighthouse; 20 feet above high water mark; height of building from base to vane, 21 feet. Visible between W by N $\frac{1}{2}$ W and N W; and between N $\frac{1}{2}$ E and N E by E. The deepest water in entering the inner harbor is close to the light. Obscured from N $\frac{1}{2}$ W to N $\frac{1}{2}$ E.

Quaco.—Light on the Pitch of the Cape at West Head; latitude N, 45° 19' 30''; longitude W, 65° 32' 10''; revolving white light, 20 seconds, visible 16 miles; fog horn 70 feet S W of lighthouse; sounds a blast of 9 seconds, with intervals of 30 seconds.

Quaco Bell Buoy.—Off the reef at west head in 14 fathoms $\frac{1}{2}$ mile S S E from light. Black iron buoy surmounted by bell. Bell rings by action of waves.

Quaco Ledge Bell Buoy.—In 10 fathoms N W of ledge. Lat. 45° 14' 35'' N; lon. 65° 22' 40'' W. Red iron buoy surmounted by a bell. Bell rung automatically by the motion of the buoy on the waves.

Fort Folly Point Light.—Junction Petitcodiac and Memramcook River; latitude N 45° 52' 5''; longitude W 64° 33' 32''; fixed white light, 77 feet above high water mark; visible 14 miles.

Cape Spencer.—Pitch of Cape; latitude 45° 12' 30''; longitude 65° 54' 0''; alternate red and white light every 45 seconds, visible 20 miles; white square building with tower 207 feet above high water, visible between the bearings from E S E round by S to W N W, Partridge Island light bearing by compass N W by W $\frac{1}{2}$ W, distant 6 $\frac{1}{2}$ miles.

Split Rock Automatic Buoy.—Moored in 30 fathoms off Split Rock; latitude N 45° 7' 10''; longitude W 66° 14' 50''. Iron Buoy, with 10-inch whistle; location, S W by S $\frac{1}{2}$ S from Musquash Light, S $\frac{1}{4}$ W from western head of Musquash, and S W W from Partridge Island.

Partridge Island.—St. John Harbor; latitude 45° 14' 20''; longitude 66° 3' 20''; dioptric fixed white light, visible 17 miles; tower vertical red and white stripes, 119 feet above high water; in foggy weather a steam whistle sounds for ten seconds every minute; a bell buoy near E side of Partridge Island reef.

St. John Harbor Entrance.—Whistling buoy off Black Point; latitude 45° 11' 30'' N; longitude 66° 1' 0'' W. Sounded by the action of the sea, in 16 fathoms of water off Black Point, at entrance to the harbor of St. John, Bay of Fundy. The buoy is painted black. From the buoy Partridge Island light bears N by W 3 $\frac{3}{4}$ miles; Mispic Point N E by E $\frac{1}{2}$ E, 1 $\frac{1}{2}$ miles. West of Meogenes Island N W by W $\frac{1}{4}$ W 4 $\frac{1}{2}$ miles, and Bell Boat N $\frac{1}{2}$ W.

Negro Point.—On end of Government Breakwater, W entrance Port of St. John. Fixed white light, 40 feet high; visible 8 miles; lat 45° 14' 25''; lon. 66° 4' 0''.

St. John Harbor.—Beacon; lat. 45° 15' 10''; lon. 66° 3' 40''; fixed red light, vis. 10 miles; vertical black and white stripes, 35 feet above high water.

Reed's Point, on Prince Wm. street, foot of St. James; latitude N 45° 15' 41''; longitude W 66° 3' 28''; fixed red and white, visible 5 miles, 3 branch lamp post, 42 feet above high water, shows red to seaward over an arc of 67 $\frac{1}{2}$ ° from N E to N N W. White on other bearings.

Musquash, east side of entrance; latitude 45° 8' 35''; longitude 66° 14' 30''; fixed catoptric light, green to seaward, white towards harbor, visible 10 miles; white square tower, dwelling attached; 112 feet above high water; an

Shoes of all Kinds, WATERBURY & RISING'S, 61 King and 212-214 Union Sts.

automatic signal buoy moored in 30 fathoms, S W by S $\frac{1}{2}$ S from light, S $\frac{1}{2}$ W from western head of Musquash, and W S W from Partridge Island; latitude, N $45^{\circ} 7' 10''$; longitude, W $66^{\circ} 14' 50''$.

Dipper Harbor Light.—Latitude N $45^{\circ} 5' 30''$; longitude W $66^{\circ} 25' 0''$. Fixed red, elevated, 30 feet above high water mark, and is shown from a square white tower, red roof, and will show in the Bay S by W to S E, and should be visible 6 miles between these points.

Lepreaux, on Point; latitude $45^{\circ} 3' 40''$; longitude $66^{\circ} 27' 39''$; fixed white light, visible 14 miles, striped horizontally red and white, octagonal; 80 feet above high water mark; visible from all points seaward. A *Fog Trumpet* on the extreme end of the point on the south side of the lighthouse gives a blast of five seconds duration and a pause of 25 seconds, then another blast of 5 seconds and a pause of 25 seconds, in each minute, making two blasts of five seconds each every minute. There is also a *Fog Whistle* in the same building, which will be operated in the event of the *Fog Trumpet* being out of order, and will sound as follows: viz., giving two blasts of 5 seconds duration with an interval of 5 seconds between them in each minute.

Point Lepreaux Automatic Whistling Buoy.—S S W one nautical mile off Point Lepreaux Light House; latitude N $45^{\circ} 2' 30''$; longitude W $66^{\circ} 27' 45''$; moored in 23 fathoms. Whistle is automatic, by motion of waves.

Drew's Head, on west side of Beaver Harbor; latitude $45^{\circ} 3' 45''$; longitude $66^{\circ} 44' 0''$; fixed white light, visible 10 miles; white square tower 45 feet above high water, seen at all points between E. and W. head of harbor.

Pea Point, east side of entrance to L'Etang harbor; latitude $45^{\circ} 2' 20''$; longitude $66^{\circ} 48' 40''$; fixed green light, visible 10 miles; white square tower, dwelling attached, 51 feet above high water, visible from W through N to S. An iron spindle painted black on the Grey Mare Ledge marks the west side of entrance.

Bliss Island, west end of Island, south side of western entrance to Bliss harbor; latitude $45^{\circ} 1' 10''$; longitude $66^{\circ} 51' 0''$; fixed red light, visible 12 miles; white square tower 45 feet above high water; leave on starboard hand going in; a deep water harbor and very plain; follow the starboard hand shore to the inner harbor.

L'Tete Passage on Mascabin Point; latitude $45^{\circ} 2' 20''$; longitude $66^{\circ} 53' 30''$; a steam horn sounds blasts of 7 seconds, with an interval of 30 seconds between each. Leave on starboard hand going in.

Midjie Bluff—Passamaquoddy Bay; latitude $45^{\circ} 6' 53''$; longitude $66^{\circ} 54' 30''$; fixed white light, visible 15 miles; white square tower 130 feet above high water; a Bar extends E N E from lighthouse, and vessels require to keep off a distance of 260 yards to clear it at low water.

St. Andrews, on sandy reef at east entrance; latitude $45^{\circ} 3' 45''$; longitude $67^{\circ} 0' 50''$; fixed white light, visible 10 miles; white square tower 40 feet above high water; to guide to all ports in inner Bay, and to vessels going up the river St. Croix from L'Tete Passage or West Quoddy. There is only a depth of 4 feet on the N W extension of the reef towards the mainland.

St. Andrews, north point of entrance; latitude $45^{\circ} 4' 0''$; longitude $67^{\circ} 3' 0''$; fixed white light, visible 10 miles; white octagonal tower 42 feet above high water; visible between the bearings of N W by N and S E by S.

Spruce Point, St. Croix River.—Latitude $45^{\circ} 10' 0''$; longitude $67^{\circ} 10' 25''$; fixed white light; white square tower 32 feet above high water mark.

Mark Point, St. Croix River.—Latitude $45^{\circ} 10' 10''$; longitude $67^{\circ} 12' 30''$. fixed white light; white square tower 32 feet above high water mark. The

T. L. BOURKE, SOLE AGENT FOR GLENASKFORT BLEND SCOTCH WHISKY.

Union Sts.

Shoes of all Kinds, WATERBURY & RISING'S, 61 King and 212-214 Union Sts.a light, S $\frac{1}{2}$
ge Island;

66° 25' 0''.

own from a
o S E, and

39''; fixed

octagonal;

d. A Fog

ighthouse

en another

wo blasts of

the same

eing out of

ls duration

al mile off

W 66° 27'

waves.

5''; longi-

e tower 45

harbor.

5° 2' 20'';

are tower,

gh N to S.

e west side

Bliss har-

visible 12

board hand

and shore

le 66° 53'

30 seconds

le 66° 54'

feet above

require to

longitude

er 40 feet

going up

is only a

d.

de 67° 3'

feet above

S.

10' 25'';

12' 30''.

rk. The

WHISKY.

course from Spruce Point to ballast ground is E by S $\frac{1}{2}$ S distance 2 miles, from Spruce Point to Mark Point W N W, distance 2 miles. A vessel after leaving Doucet Island, to clear the reef should steer N until the Spruce Point light bears N W by W, and thence takes a W N W course.

Head Harbor, E Quoddy Head, north point of Campobello Island; latitude 44° 57' 30''; longitude 66° 54' 10''; fixed white light, visible 1 $\frac{1}{2}$ miles; octagonal tower, white, with red cross, 64 feet above high water. Leave on starboard hand in entering Head Harbor, and on port hand on entering Eastport, Me. Fog trumpet sounds blasts of 8 seconds duration, with intervals of 35 seconds between them.

Lubec Narrows Light on Mulholland Point, Campobello.—Latitude N 44° 51' 40''; longitude W 66° 58' 50''; fixed white light, 60 feet above high water mark; visible 13 miles from N N W round by E to S S W; white, octagonal wooden tower.

South West Wolf Island, on south east point of the Island; latitude 44° 56' 30''; longitude 66° 44' 10''; revolving white light every 1 $\frac{1}{2}$ minutes, visible 16 miles; white square tower 111 feet above high water; new iron lantern, painted red; visible from all points of approach.

Swallow Tail, north east part of Grand Manan; lat. 44° 45' 46''; lon. 66° 44' 2''; fixed white dioptric light, visible 18 miles; white octagonal tower 148 feet above high water; visible between the bearings of S W round by S to N W.

Long Eddy Point Fog Whistle; white wooden building, dark roof. A steam fog whistle on extreme north-west head of Grand Manan, 80 feet above high water, sounds blast of 4 seconds duration in each minute, with an interval of 16 seconds between each blast. Lat. N 44° 48' 0''; lon. W 66° 47' 15''.

Grand Harbor, Grand Manan—on Fish Fluke Point, eastern side of Grand Harbor; latitude N 44° 40' 2''; longitude W 66° 45' 8''; fixed white catoptric light 40 feet above high water; visible 11 miles; square tower, painted white, dwelling attached.

Big Duck Island Fog Horn, S end of Island; latitude N 44° 41' 5''; longitude W 66° 41' 40''. Fog horn sounds blasts of 6 seconds duration with interval of 35 seconds.

South West Head, Grand Manan—on Gull Cliff; latitude N 44° 36' 0''; longitude W 66° 54' 16''; revolving catoptric red and white light; makes complete revolution in 2 minutes, showing 3 white and 3 red flashes at intervals of 20 seconds; 200 feet above high water; visible 20 miles; white, square tower; dwelling attached.

Old Proprietor Ledge, to the S E of Grand Manan Ledge. Latitude 44° 33' 10''; longitude 66° 40' 0''; visible 8 or 10 miles; a spindle beacon, painted red; a cage elevated 31 feet above high water mark.

Gannet Rock, on rock, S of Grand Manan. Latitude N 44° 30' 38''; longitude W 66° 46' 57''; intermittent white light, 45s; eclipse 5 $\frac{1}{2}$ s, flash 4 $\frac{1}{2}$ s; eclipse 5 $\frac{1}{2}$ s in every 60 seconds; visible 12 miles; octagonal tower, vertical black and white stripes, 66 feet above high water; a cotton powder cartridge is exploded every twenty minutes to answer signals during fogs and snow storms; dangerous rocks extend 4 miles eastward of the light-house.

Machias Seal Island, near middle of Island. Two lights 64 yards from each other. Latitude 44° 30' 7''; longitude 67° 6' 13''; fixed white lights, visible 12 miles; white towers 54 and 66 feet above high water; a fog whistle sounds in thick weather, fogs, and snow storms, 5 seconds in each half minute.

T. L. BOURKE, SOLE AGENT FOR McDUGALL'S RYE DISTILLERY.

CHARLES H. JACKSON.

OYSTERS.

Wholesale and Retail.

New Brunswick—Gulf of St. Lawrence.

Belloni's Point Light.—Bathurst Harbor. Latitude N $47^{\circ} 40' 21''$; longitude W $65^{\circ} 33' 18''$; fixed white light, dioptric; 30 feet above high water mark; visible 10 miles; on east side entrance, and indicating outside limit of shoal off mouth of harbor.

Point Peier, on Flat Rock, Gaspé. Latitude $48^{\circ} 37' 50''$; longitude $64^{\circ} 9' 0''$; revolving red catoptric, square tower, 77 feet high; visible 10 miles.

Dalhousie, south side of entrance to harbor. Latitude $48^{\circ} 3' 45''$; longitude $66^{\circ} 20' 50''$; fixed white light, visible 13 miles; white square tower 49 feet above high water; seen from all points of approach.

Douglas Island.—Latitude $48^{\circ} 4' 25''$; longitude $66^{\circ} 21' 30''$; fixed white catoptric light; square white tower, 30 ft. above high water mark; visible 6 miles.

Dalhousie Range Lights.—Front Tower on public wharf; fixed white light; Latitude N $48^{\circ} 4' 25''$; longitude W $66^{\circ} 22' 25''$; back tower on Montgomery Island; front tower 30 feet, and back tower 34 feet above high water.

Heron Island, Chaleur Bay.—Latitude $48^{\circ} 0' 0''$; longitude $66^{\circ} 8' 0''$; fixed white light, visible 15 miles; white square tower, 66 feet above high water, visible from all points seaward.

Petit Rocher, on Elm Tree Point. Latitude $47^{\circ} 48' 39''$; longitude $65^{\circ} 43' 13''$; fixed light, visible 12 miles; white square tower 36 feet above high water mark.

Bathurst, on Caron's Point. Latitude $47^{\circ} 39' 20''$; longitude $65^{\circ} 36' 40''$; two fixed lights—one red, one white; white visible 10 miles; red visible 14 miles; white, 33, red 43 feet above high water; range lights to guide vessels into the harbor.

Campbellton Range Lights. Front tower on pier beside railway wharf; 24 feet above high water; back tower on Moffat's wharf; fixed white light, 24 feet above high water; latitude N $48^{\circ} 0' 50''$; longitude W $66^{\circ} 39' 55''$.

Curacuet, on Island, Bay of Chaleur. Latitude $47^{\circ} 49' 30''$; longitude $64^{\circ} 54' 10''$; fixed white light, visible 14 miles; white, square tower on dwelling 49 feet above high water.

Little Belledune Point. Latitude $47^{\circ} 55' 10''$; longitude $65^{\circ} 53' 25''$; a mast 28 feet high, with white shed at base, fixed white dioptric; visible 11 miles.

Goose Lake, west side of Miscon Island. Latitude $47^{\circ} 55' 40''$; longitude $64^{\circ} 35' 40''$; revolving white light every minute; white square tower, 40 feet above high water; visible 10 miles.

Shippegan, Alexander Point. Latitude N $47^{\circ} 43' 30''$; longitude W $64^{\circ} 39' 10''$; fixed white catoptric light, 32 feet above high water, visible 11 miles; square white tower. Range light discontinued 1888.

Shippegan Gully.—New Lights.—There are two lights at this station known as Indian Point. Latitude N $47^{\circ} 43' 40''$; longitude W $64^{\circ} 40' 20''$. The front light is a fixed red, 28 feet above high water mark, lantern hoisted on a mast, visible 4 miles. The back light is located 444 feet N $31^{\circ} 15'$ W from front one; visible 11 miles.

Miscon Island, Birch Point. Lat. $48^{\circ} 1' 0''$; long. $64^{\circ} 29' 25''$; fixed red light, visible 14 miles, white octagonal tower, 79 feet above high water.

Miscon Fog Alarm.—Steam fog whistle, 107 yards E from lighthouse, sounds blast 5 seconds every half minute.

Pokenouche.—Latitude $47^{\circ} 40' 10''$; longitude $64^{\circ} 46' 0''$; fixed green light, visible 8 miles; white square tower with dwelling attached, 35 feet above high water. Range to guide to can buoy at passage over bar.

Pokenouche Gully.—270 feet S by W $\frac{1}{2}$ W from main light. Latitude $47^{\circ} 40' 10''$; longitude W $64^{\circ} 46' 0''$; fixed red light, and buoys; visible 5 miles.

T. L. BOURKE, 23 to 27 WATER STREET, ST. JOHN, N. B.

No. 3 NORTH SIDE KING SQUARE, ST. JOHN, N. B.

Tracadie.—The tower from which the inner or back range light at Tracadie was exhibited, at the west entrance to Tracadie Bay, on the north or Gulf of St. Lawrence coast of Prince Edward Island, has been replaced by a new tower. Approximate position: Latitude N $46^{\circ} 25' 35''$; longitude W $63^{\circ} 2' 30''$. The new tower is a square, wooden building, painted white. The upper portion of the tapering building forms the lantern. The height from the ground to the top of the ventilator is 28 feet. The light is a fixed red, catoptric light. It is elevated 32 feet above high water mark, and should be visible in the line of range and up the coast in a northwesterly direction 8 miles. The tower stands on the gravel beach, near the site of the old one which it replaces, 1,200 feet S S W from the front range light; but this course and distance is liable to be changed at any time, without notice, to make the alignment suit the changes in the shifting channel.

Petitdegrat Island, C. B.—The fixed red light in Petitdegrat Inlet, southeast of Madane Island, in the county of Richmond, C. B., has always been described and shown as being on Big Arrow rock, whereas it is built and has always been maintained on Mouse Island, farther up the inlet. Latitude N $45^{\circ} 29' 54''$; longitude W $60^{\circ} 57' 24''$.

South Tracadie.—The front range light building at South Tracadie, on the northeast, or Gulf of St. Lawrence, coast of New Brunswick, has been moved 80 feet northeastwardly to suit a change in the channel over the bar which lies outside of South Tracadie Gully. Latitude, $47^{\circ} 30' 05''$; longitude, $64^{\circ} 52' 10''$. The front tower now stands 276 feet SE by S $\frac{3}{4}$ S (S 51° E true) from the back range light, and the two lights in one lead in from the strait NW by N $\frac{3}{4}$ N (N 51° W true) through the channel over the bar.

North Tracadie Gully.—The channel over the bar at North Tracadie Gully, off the northeast coast of New Brunswick, Gulf of St. Lawrence, which was marked by range lights on the north side of the Gully, is now filling up and a new channel through the bar has formed farther north. As this new channel now carries much better water and is much shorter than the old one, the buoys and lights have been rearranged to lead through it, as follows:—The range lights on the north side of the Gully have been discontinued. The front building of this range has been moved back to the south side of the Gully and has been placed so as to form a range with the main light to lead through the channel over the bar. It now stands 109 feet SE by E $\frac{1}{2}$ E from the main light in the tower. It is, as heretofore, fixed white, shown from a lantern hoisted on a pole 20 feet high, having a small shed at its base, painted white. The light is elevated 24 feet above high water mark, and should be visible 6 miles. The lantern is a tubular lantern with a pressed glass lens. The red can buoy which formerly marked the outer end of the more southerly channel has been moved northwards to mark this new channel. It is now moored in five fathoms on the outer edge of the bar at the point where vessels should cross it and pick up the line of the range lights, and bears SE by E from the main light. To mark the channel over the bar three red spar buoys have been placed at the turn on the north side of the channel, and a black spar buoy and a red can buoy on the south side. A red spar buoy is also moored on the east point of the sand bar inside the Gully southwestwardly from the main light tower. The channel is between this buoy and the light-house. Vessels entering the Gully should bring the two lights in range, and steer NW by W $\frac{1}{2}$ W until near the inner can buoy, then they should haul up north by west, round the south end of the beach,

CHARLES H. JACKSON.

OYSTERS.

Wholesale and Retail.

keeping close to it and leaving the light on the port hand, which will bring them inside the beach and out of danger.

Lower Neguac Range Lights.—The front light stands on the east end of the block at the outer end of the Lower Neguac wharf. Latitude $47^{\circ} 15' 40''$ N; longitude $65^{\circ} 2' 35''$ W. The light is shown from a lens lantern hoisted on a mast, having a shed at the base, the whole painted white; an oval slatwork is attached to the mast to make it more conspicuous as a day beacon; the mast is 14 feet from the pier to its top; light is fixed red, elevated 28 feet above high water mark, and should be visible 8 miles from all points of approach; besides indicating the line of range it will serve as a guide to vessels making the wharf. The wharf on which the outer light stands is composed of a cribwork block 25 by 50 feet, in about 8 feet water, connected with the shore by a roadway supported on temporary trestles; the roadway runs $N \frac{1}{2} E$, and is 1050 feet long to high water mark, where it ends near Adams' fish house and store. The back light building stands on the beach, $N N W \frac{1}{4} W$ ($N 49^{\circ} 50' W$ true), 1080 feet from the front one; it is a square wooden enclosed tower painted white, surmounted by a lantern painted red; it is 33 feet high from its base to the vane on the lantern; light is fixed white; it is elevated 32 feet above high water mark, and should be visible 10 miles in and over a small arc on each side of the line of range.

Neguac, on $N E$ side of Gully. Latitude $47^{\circ} 14' 40''$; longitude $65^{\circ} 0' 22''$; one fixed white light, visible 11 miles; white square tower; 32 feet above high water; coast light, to indicate gully.

Clifton—Head of Pier. Latitude $47^{\circ} 45' 30''$ N; longitude $65^{\circ} 21' 0''$ W; fixed red light; visible 15 miles; 88 feet above high water mark.

Portage Island, near south point of Island. Lat $47^{\circ} 9' 49''$; long $65^{\circ} 2' 38''$; fixed white light, visible 12 miles; white tower, 45 feet above high water.

Hay Island Range Lights, two Range Lights upon Hay Island, Miramichi Bay, to enable vessels, in seeking shelter, to clear the point of the shoal off the east end of the Island. Latitude $N 47^{\circ} 3' 54''$; longitude $W 65^{\circ} 3m 46s$; the front light is fixed white catoptric, exhibited from a lantern hoisted on a mast 15 feet high: it is elevated 23 feet above high water, and should be visible 10 miles: at the base of the mast is a small shed painted red. The back light is distant 210 feet from the front one: it is fixed white catoptric, elevated 30 feet above high water, and should be visible 11 miles: the building is a square wooden tower, 21 feet high from base to vane, and is painted white.

Oak Point, Front—Miramichi Bay. Latitude $N 47^{\circ} 7' 22''$; longitude $W 65^{\circ} 15' 42''$. One fixed white light, 43 feet above high water; visible 10 miles. Lantern hoisted on a mast, with white shed at base—all supported on trestle work.

Oak Point, Back.—1800 feet $N E$ by E from front light; one fixed white light, 48 feet above high water; lantern hoisted on a mast, with white shed at base—all supported on trestle work; visible 10 miles.

Sheldrake Island, Miramichi Bay. Latitude $47^{\circ} 5' 30''$; longitude $65^{\circ} 19' 41''$; two fixed white lights on masts, with shed at base; quarter mile apart, visible $E 12$ and $W 10$ miles; 45 and 35 feet above high water; range lights.

Grant's Beach, Miramichi Bay. Latitude $47^{\circ} 5' 7''$; longitude $65^{\circ} 23' 45''$; two fixed white lights, bearing $S W$ and $N E$ from each other, visible 10 miles; both lights are lanterns hoisted on a mast, with white shed at base, supported on trestle work, 120 and 140 feet above high water.

Middle Island, Miramichi Bay. Latitude $47^{\circ} 3' 28''$; longitude $65^{\circ} 27'$

ALL BRANCHES OF BOOK-BINDING AT McMILLAN'S, ST. JOHN, N. B.

No. 3 NORTH SIDE KING SQUARE, ST. JOHN, N. B.

0''; mast, with shed at base; fixed white light, 44 feet above high water; visible 11 miles.

Newcastle Light, on Lime Kiln Bank. Latitude N $47^{\circ} 0m 45s$; longitude W $65^{\circ} 33m 40s$; fixed red dioptric, 87 feet above high water; visible 9 miles; square, wooden tower, white, with red roof.

Bay du Vin Island. Front light on W end of Island, back light 1,222 feet N E by E from front light; latitude N $47^{\circ} 5m 7s$; longitude W $65^{\circ} 6m 53s$. Two fixed white lights visible 10 and 11 miles, 30 and 42 feet above high water; both lights are lanterns on mast; red shed at base.

Fox Island, north west point of Island. Latitude $47^{\circ} 7' 55''$; longitude $65^{\circ} 2' 6''$; three fixed white lights, visible 8 miles. One of the lights is situated within 100 feet of the most northern point of the Island: it is 47 feet above high water, and has a post 40 feet high. Second light is 1051 feet S E $\frac{1}{4}$ E from the first named, and will be 46 feet above high water, with a post 38 feet high. Third light is 954 feet S W by W $\frac{7}{8}$ W from the first named, and 36 feet above high water, with a post 28 feet high; latitude $47^{\circ} 7' 52''$; longitude $65^{\circ} 2' 15''$. The first and second in line range N W $\frac{1}{4}$ N into the Horseshoe Channel. The first and third in line range N E by E $\frac{7}{8}$ E through Portage Island Channel. The second and third in line range W by N $\frac{1}{4}$ N leading to the upper buoy of Horseshoe Shoal.

Fox Island, east end, or Swashway; latitude $47^{\circ} 6' 46''$; longitude $64^{\circ} 59' 50''$; two fixed white lights, visible 12 miles; white tower, 53 and 49 feet above high water mark; range lights to guide vessels through the Swashway Channel.

Miramichi Bay Light Ship, Horseshoe Bar, between Fox and Portage Island. Latitude $47^{\circ} 8' 14''$; longitude $65^{\circ} 4' 3''$; fixed red light, visible 8 miles; 35 feet above high water. A schooner-rigged ship.

Pokesudie—N E Point of Island. Latitude $47^{\circ} 49' 10''$ N; longitude $64^{\circ} 44' 40''$ W; fixed white light; visible 11 miles; 41 feet above high water mark.

Harper's Point.—At western entrance to Little Shippegan. Lat. $47^{\circ} 54' 0''$ N; lon. $64^{\circ} 35' 0''$ W; fixed white light; visible six miles in clear weather; lantern on a mast, with white shed at base, standing on a crib; 38 feet above high water mark; height of building from base to vane, 25 feet.

Preston's Beach, Miramichi Bay. Latitude $47^{\circ} 4' 47''$; longitude $64^{\circ} 54' 58''$; two fixed white lights, visible 10 miles, 52 and 66 feet above high water. White beacons; range lights.

Escuminac, on Point. Lat. $47^{\circ} 4' 32''$; lon. $64^{\circ} 47' 33''$; fixed white light, visible 14 miles; white tower, 70 feet above high water. A steam fog horn situated 100 yards west of the lighthouse, sounds blasts of 6 seconds duration, with intervals of 35 seconds.

Richibucto Head, on Headland. Latitude $46^{\circ} 39' 40''$; longitude $64^{\circ} 42' 30''$; fixed white light, visible 14 miles; white square tower, 70 feet above high water.

Richibucto Harbor Range Lights, two range light towers, close to the present day beacons upon the South Beach, at the entrance to the Richibucto River. The front building is on the outside of the bank; S beach white square tower, 33 feet high to vane on lantern; latitude N $46^{\circ} 42' 50''$; longitude W $64^{\circ} 45' 45''$; the light is fixed white catoptric, elevated 40 feet above high water mark, and should be visible 12 miles. The back tower is distant W by S $\frac{1}{4}$ S 306 feet from the front one; it is an open white square tower, 43 feet high to vane on lantern; the light is fixed red catoptric, elevated 44 feet above high water mark, and should be visible 12 miles. These two lights are intended to

Shoes of all Kinds, WATERBURY & RISING'S, 61 King and 212-214 Union Sts.

replace the day beacons, and in one lead through the channel over the bar at the mouth of the river.

Buctouche Inner Lights.—Latitude N $46^{\circ} 29' 35''$; longitude W $64^{\circ} 40' 30''$. Front light close to shore road, on Indian or Church Point, is a fixed white light on white square wood tower, with red roof, 23 feet above high water mark, visible 9 miles. Range lights visible in direction of range, replacing former day beacons. Back light (1,980 ft N N W $\frac{1}{4}$ W from front one) is a fixed white light on white square wood tower, with red roof, 53 ft above high water mark, visible 12 miles. Head into harbor through deepest channel, clear of all obstructions, from line of range of Dixon's Point lights to where channel turns abruptly to westward to enter Buctouche river.

Buctouche Range Lights.—Built on line of former day beacons to guide into Buctouche Harbor; latitude N $46^{\circ} 27' 40''$; longitude W $64^{\circ} 38' 50''$. Front light fixed white, white square wood tower, on Dixon's Point, 36 ft above high water mark, visible 11 miles. Back light 1,050 ft N W by W from front light; is a fixed white light on white square wood tower, 41 ft above high water mark; visible 12 miles.

Cassie's Point, on Point; latitude $46^{\circ} 19' 24''$; longitude $64^{\circ} 30' 40''$, revolving white light every half minute, visible 14 miles; white square tower; 47 feet above high water.

Shediac North Channel Range Lights.—Two range lights, temporarily established by the government of Canada on the beach at Pointe du Chene, Shediac Bay, Northumberland Strait, on the east coast of New Brunswick, for the purpose of guiding vessels into Shediac harbor through the channel north and west of Zephyr and Medea rocks, were put in operation on the 29th August, 1895. The mast on which the front range lantern is hoisted, stands on the northern-most part of Pointe du Chene, 349 feet from the water's edge, and is 20 feet high, with a shed at its base, painted white. Latitude, $46^{\circ} 14' 43''$ N; longitude, $64^{\circ} 30' 48''$ W. The light is a fixed red light elevated 32 feet above high water mark, and should be visible 7 miles in, and over a small arc on each side of, the line of range. The light is shown from a tubular lantern with pressed glass lens. The back mast stands 602 feet SW by S ($S 10\frac{1}{2}^{\circ}$ W true) from the front one and is 28 feet high, with a white shed at its base. The light is similar to the front one, is 38 feet above high water mark, and should be visible 7 miles. To enter Shediac harbor by this channel vessels should steer for Cassie Point light until they bring these two red lights in one, bearing SW by S ($S 10\frac{1}{2}^{\circ}$ W true), and should keep them in one until they reach the alignment of Shediac Island range lights, when they haul up W by N $\frac{1}{2}$ N ($S 81^{\circ}$ W true). As when entering by the South channel they keep the Shediac Island range lights in one until the Pointe du Chene railway wharf lights are brought into range.

Shediac Island.—The two masts from which range lights were shown on Shediac Island, Shediac Bay, Northumberland Strait, on the east coast of New Brunswick, have been replaced by enclosed towers, and the lights were shown from the new buildings on the 1st October, 1895. The front range tower stands in the alignment of the masts, 72 feet E by S $\frac{1}{2}$ S from the position of the old back range mast. Latitude, $46^{\circ} 15' 32''$ N; longitude, $64^{\circ} 31' 57''$ W. The tower is a square pyramidal wooden building, surmounted by a square wooden lantern, and is 37 feet high from its base to the vane on the lantern. The lantern and lantern base are painted red; the remainder of the tower is white. The light will be a fixed white catoptric

E. G. SCOVIL, 62 UNION STREET, ST. JOHN, N. B.,

4 Union Sts.

er the bar at
64° 40' 30".
fixed white
water mark,
eing former
fixed white
water mark,
r of all ob-
annel turns

guide into
50s. Front
above high
front light;
high water

° 30' 40",
uare tower;

arily estab-
Chene, She-
nswick, for
ne channel
ion on the
is hoisted,
t from the
nted white.

is a fixed
e visible 7

The light
back mast
is 28 feet
ont one, is

To enter

oint light

(S 10½° W

nt of She-

° W true).

und range

e brought

shown on

t coast of

he lights

The front

½ S from

N; longi-

building,

ts base to

red; the

catoptric

Shoes of all Kinds, WATERBURY & RISING'S, 61 King and 212-214 Union Sts.

light elevated 36 feet above high water mark, and should be visible 11 miles in, and over a small arc on each side of, the line of range. It will also show southwardly into the harbor. The back tower stands near the inner shore of the island and is distant 619 feet W by N ¼ N from the new front tower. It is in the alignment of the old lights. The building and light are similar to those above described for the front light, except that the tower is 47 feet high and that the light is 52 feet above high water mark and should be visible 12 miles in the line of range. The two lights in one bearing W by N ¼ N (S 81° W true) will lead into Shediac harbor from Northumberland Strait, south of Medea and Zephyr rocks, with nowhere less than 15 feet water, and should be kept in one until the Pointe du Chene railway wharf lights are brought into one.

Shediac Harbor Range Lights.—The front range light mast and shed in Shediac Harbor has been removed from its position on the extremity of Point du Chene North Railway Wharf to a new site on the north west corner of the Government Breakwater, a distance of 358 feet N E ¾ N from its former position, and also the back range light mast and shed on the extremity of the South Railway Wharf 23½ feet S E ¾ E, or at right angles to the line of range from its former position. New position of outer light: Lat N 46° 14' 39", long W 64° 31' 41". The two lights are 631 feet apart and lead in S W ½ S (S 15° 20' W true) from the intersection with the Shediac Island range alignment through the middle of the channel. This new alignment of the harbor lights cuts the alignment of the Island lights 78 feet farther west than the old alignment. In other respects the lights and buildings are not altered.

Jourmain, on E end of Island. Latitude 46° 9' 42"; longitude 63° 48' 20"; dashing white light every 10 seconds, visible 14 miles; white octagonal tower, 72 feet above high water; visible over an arc of 229° 47' from S 54° 47' E round by W to N 5° W.

United States—Eastport to Boston.

[Sea Coast Lights are distinguished from Harbor Lights by the latitude and longitude being given. Sailing Directions are also given, not true nautical, but according to general compass courses and bearings.]

West Quoddy Light. Latitude 44° 48' 55" N; longitude 66° 57' 4" W; tower of brick, painted with red and white horizontal stripes, connected with dwelling house by workroom; fixed white light, visible 14½ miles; situated on the west side of the entrance to Eastport and the St. Croix River, via Lubec Narrows. Fair anchorage in West Quoddy Bay 1 mile N W by N from the entrance. The Narrows have lately been dredged to a depth of 12 feet at low water, the Channel being 200 feet wide; but strangers should not attempt to pass through without a pilot. There is a Steam Fog Whistle at West Quoddy Head, giving a blast of 8 seconds duration at intervals of 52 seconds. Sail Rock, a dry ledge, lies ¼ of a mile from this Light, and when the tide is running should be carefully avoided.

Lubec Channel Light, about one mile to the southward of Lubec, on westerly edge of the dredged channel from Quoddy Roads to Lubec, Me.; flashing white every 15 seconds; visible 12½ nautical miles; guide to Lubec Narrows.

Morton Ledge. Morton's Rock; red nun buoy 2nd class. About 100 feet SW of the rock, which is small, with but 4 feet at low water; deep water all around, 600 feet off.

IMPORTER TEAS and LIQUORS, AGENT CELEBRATED PELEE WINES.

McMILLAN'S PEN DEPARTMENT CONTAINS GOODS FROM ALL MAKERS.

Little River Light, on an Island at the mouth of Little River Harbor; tower white, attached to Keeper's dwelling; fixed white light varied by a flash 1m 30s; visible 13 miles; seen from N E by E $\frac{1}{2}$ E, via eastward to south. Also, fog bell, struck by machinery every 30 seconds. Latitude $44^{\circ} 39' 03''$ N; longitude $67^{\circ} 11' 34''$ W. Good anchorage for a small number of vessels just inside the Island. To enter harbor pass to eastward of the light, leaving a spar buoy on starboard.

Little River Automatic Whistling Buoy.—The buoy bears from Little River Light S E by E, $\frac{1}{2}$ mile in deep water, as a guide to Little River.

Libby Island Light, on S W end of Libby Island, at mouth of Machias Bay, and River; latitude $44^{\circ} 34' 6''$ N; longitude $67^{\circ} 22' 4''$ W; grey tower; fixed white light, visible $15\frac{1}{2}$ miles. Island is divided in two parts, with the Light situated on the S W end of the western part. To enter the harbor via eastern entrance, get Avery's Rock Light to bear N by E and run for it, leaving it handy on starboard hand, then N by E $\frac{1}{4}$ E, to a high, bluff, woody Island, which leave not less than $\frac{1}{4}$ of a mile on the port hand, then N $\frac{1}{2}$ W half a mile and anchor. In using this Channel, keep a sharp look out for the eastern end of Libby Island, which runs low, and extends 1 mile E N E from the Light, and for Cross Island Ledges, which make off from Cross Island on your starboard, and off which is a red can buoy. The Channel here is about a mile wide. To enter via western entrance: Pass Libby Island Light a fair berth on your starboard hand, and get it to bear S S W half a mile, then run N E by E until Avery's Rock bears N by E, then continue as via eastern entrance. A steam fog whistle, located on the extreme SW end of the Island, gives in thick weather blasts of 2 seconds' duration, separated by silent intervals of 13 seconds. If the whistle becomes disabled, a bell will be struck by hand.

Avery's Rock, in Machias Bay, near mouth of River; tower built from the top of keeper's dwelling, painted white; fixed red light, visible $8\frac{1}{2}$ miles. Bell struck by machinery every 11 seconds during foggy weather.

Moosepeak Light. Latitude $44^{\circ} 28' 28''$ N; longitude $67^{\circ} 31' 57''$ W; white tower, white flash light, 30 seconds between flashes, visible 14 miles. Mistake Island is to the northwest side of entrance to Bay of Fundy. For entering Moosepeak harbor, leave the light a fair berth on your port hand, and steer about a N W course 1 mile, keeping midway between the shores on either hand, and as soon as passing through the Narrows haul towards the N E a few lengths and anchor. There is another small harbor about N N E, $1\frac{1}{2}$ miles from the light, called the Cow Yard. From Moosepeak Light, Libby Island bears NE by E $\frac{1}{2}$ E, 9 miles. Petit Menan Light W $\frac{3}{4}$ S, $15\frac{1}{2}$ miles.

Moosepeak Automatic Buoy, in deep water, off Moosepeak light; works by action of the sea; often heard 4 miles; Bearings—Moosepeak light bears N by W 2 miles, Petit Menan Ledge W $\frac{3}{4}$ S 15 miles, Petit Menan light W 15 miles, Libby Island light $\frac{3}{4}$ E 9 miles.

Nashe's Island Light: white tower; fixed red light, visible $11\frac{1}{2}$ miles. To enter Moosabec Reach, west entrance, leave light on starboard hand; also, a guide to Pleasant River.

Narraguagus Light; in top of a white dwelling house; fixed white light, visible $12\frac{3}{4}$ miles. Located on Pond Island, at port hand side of entrance to Narraguagus Bay and Millbridge. Bell struck by hand to answer signals in thick weather.

Petit Menan Light; on Petit Menan Island. Latitude $44^{\circ} 22' 3''$ N; longitude $67^{\circ} 51' 51''$ W. Tall grey tower; white light, varied by a flash once

E. G. SCOVIL, 62 UNION STREET, ST. JOHN, N. B.,

L MAKERS.

J. & A. McMILLAN SUPPLY WEDDING INVITATIONS IN LATEST STYLES.

harbor; tower
by a flash 1m
south. Also,
39' 03" N;
f vessels just
ht, leaving a

Little River

Machias Bay,
tower; fixed
th the Light
r via eastern
t, leaving it
woody Island,
½ W half a
r the eastern
E from the
s Island on
ere is about
Light a fair
le, then run
via eastern
the Island,
silent inter-
be struck by

ilt from the
e 8½ miles.

1' 57" W;
e 14 miles.
undy. For
port hand,
e shores on
owards the
ut N N E,
eak Light,
e, 15½ miles.
works by
ht bears N
light W 15

miles. To
nd; also, a

hite light,
entrance to
signals in

' N; lon-
flash once

in two minutes, visible 16 miles. This light is a warning against dangerous shoals, of which Petit Menan Ledge, or South East Breaker, bears S S E 3½ miles, on which is 6 feet at low water, (Iron Nun Buoy) painted vertically red and black stripes. Sims' Rock bears S ½ E 2 miles; 9 feet at low water. (Spar Buoy). Tibbett's ledge bears E by N 3 miles, 9 feet at low water; no light. On Petit Menan there is also a steam fog alarm giving two blasts a minute; intervals between blasts 8 and 42 seconds; heard 8 miles. A dangerous neighborhood for strangers.

Petit Menan Whistling Buoy; painted red; P M in black letters marked on it. This buoy is placed half way between Sims' Rock buoy and Petit Menan Reef buoy. Nash Island light bears from this buoy N E ½ E 8½ miles; Petit Menan lighthouse N ¾ E 1 mile; Schoodic whistling buoy W ¼ N 7½ miles.

Prospect Harbor Light; on the eastern side of entrance to Prospect Harbor. White tower, showing a flashing red and white light, visible 11½ miles. In running for the Harbor, bring the light to bear N ½ E; but it is a dangerous locality for strangers; hand bell rung in answer to signals; latitude 44° 24' 12" N; longitude 68° 00' 48" W.

Scoodac Point Whistling Buoy; painted red. Egg Rock Light House bears from this buoy NW ¼ W, 5 miles; Petit Menan Light House E ¾ N, 7½ miles. This buoy bears SSW ¾ of a mile from south end of Scoodac Island. Sounds by motion of the sea, giving from 20 to 30 blasts per minute.

Winter Harbor Light; white tower; fixed white light, visible 11½ miles. On south point of Mark Island, western entrance to harbor, leave on port hand; also guide to Winter and Mosquito harbors. Hand bell rung in answer to signals.

Egg Rock Light; on Egg Rock, in Frenchman's Bay. White tower, rising from the middle of a square white dwelling. Fixed red light, visible 8½ miles. Fog bell struck by machinery, a double blow every 20 seconds. Bearings—Bar Harbor bears NW ¾ N 3½ miles; Baker's Island bears SW by S ½ S 7½ miles.

Baker's Island Light; lat. 44° 14' 29" N; lon. 68° 11' 58" W; white tower, connected with keeper's house; fixed white light, varied by a white flash every 90 seconds; on Baker's Island, off Mount Desert; a guide to Cranberry Island, north east and south west harbors. On entering either of these, leave light on port hand; but in going to Bass harbor leave it on starboard hand 1 mile. Bearings—Bass Harbor Head bears W ¾ N, 5 miles; Mount Desert Rock bears S ½ W, 18 miles; Petit Menan Light bears E by N ½ N, 16 miles.

Baker's Island Whistling Buoy; painted red and black horizontal stripes. Letters B I marked on it in white. Baker's Island Light House bears from this buoy NNW ¼ W 1½ miles; Bass Harbor Head Light House WNW ¾ W 6½ miles; Scoodac Whistling Buoy N E by E ¾ E 8½ miles. This buoy is a guide to Frenchman's Bay, Southwest Harbor, or Bass Harbor.

North East Harbor Light; tower painted brown, with black lantern; fixed white light, visible 14 miles, on Bear Island; a guide to N E harbor by leaving it on the starboard hand.

Bass Harbor Head and Light; tower painted white; fixed red light, visible 8½ miles; north east side of entrance to Bass Harbor and Blue Hill Bay, Mount Desert; a bell struck by hand to answer signals. To enter Blue Hill Bay and Bass Harbor bring this light within the bearings of W by N ¾ N and N W, and run for it, leaving the light 150 yards on starboard hand, to cross the bar in best water (10 feet at low water). When the light bears N by E you are in best water on the bar. If bound to Bass Harbor, when the light

IMPORTER TEAS and LIQUORS, AGENT CELEBRATED PELEE WINES.

Shoes of all Kinds, WATERBURY & RISING'S, 61 King and 212-214 Union Sts.

bears N E $\frac{1}{4}$ of a mile steer N $\frac{1}{2}$ W into the harbor, keeping the starboard hand shore within $\frac{1}{2}$ of a mile to clear Weaver Ledge, and anchor at will.

Great Duck Island Light; on the southern extremity of Great Duck Island, Me., flashing red every 10 seconds; also steam whistle blasts, 3 sec. intervals 17 sec.; lat. $44^{\circ} 8' 32''$; lon. $68^{\circ} 14' 47''$; light visible $13\frac{1}{2}$ miles.

Mount Desert Rock; latitude $43^{\circ} 58' 8''$; longitude $68^{\circ} 7' 44''$; grey towers fixed white light, visible round entire horizon $14\frac{1}{2}$ miles; 3rd class Daboll trumpet, blasts 7 seconds, silent intervals 40 seconds. If trumpet be disabled a bell will be rung by hand. Bearings—Baker's Island bears N $\frac{1}{4}$ E, 18 miles; Petit Menan light bears N E $\frac{1}{4}$ E, 26 miles; Moosepeak bears N E by E $\frac{1}{4}$ E, 38 miles; Matinicus light W $\frac{1}{4}$ S, 34 miles. Vessels bound to St. John will run E N E straight up between Grand Manan and the American shore.

Burnt Coat Harbor Light; fixed white light, visible $14\frac{1}{2}$ miles; on southwest side of Swan's Island. To enter harbor, bring the light to bear N E $\frac{3}{4}$ N, and run for it until quite close aboard, then haul to E by N about $\frac{1}{4}$ of a mile to anchorage.

Eggemoggin Light; white tower; fixed white light, visible 9 miles; on Green Island, at entrance to Eggemoggin Reach; also, guide to Ellsworth.

Saddle-Back Light; tower, upper part, grey; lower part, white; on an Islet near S W end of Isle au Haute; a guide to Isle au Haute Bay, and to East Penobscot Bay; fixed white light, visible $12\frac{3}{4}$ miles; leave on port hand fair berth and steer N $\frac{1}{2}$ W for Eagle Head Light; dangerous ledges for nearly the whole distance between this light and Carver's harbor.

Mark Island Light, on an Island at the western entrance to Deer Island Thoroughfare, or to Merchants' Row; white tower; fixed white light, visible $12\frac{3}{4}$ miles. This station is in Isle au Haute Bay, bearing about N N E from Saddle-Back 4 miles. To enter Thoroughfare, leave light on starboard hand; to enter Merchant's Row, leave it on the port hand.

Heron's Neck Light, on the south point of Green Island, the most southern one of the Fox Islands; a guide to Carver's Harbor and to Hurricane Sound; white tower, fixed red light; visible $8\frac{1}{2}$ miles.

Goose Rocks Light; On Goose Rocks Ledge, on Northerly side of Main Easterly entrance to Fox Island Thoroughfare, Me. Fixed red with fixed white sector; the white can be seen when bearing from N W $\frac{3}{4}$ W to N W $\frac{3}{4}$ N. When approaching from the eastward, the white must be kept in sight until nearly up with, then left on starboard side. Bearings and distances of prominent objects from the light as follows: Trypod on Channel Rock S E by E $\frac{1}{4}$ E, 1 mile; Bell Buoy on Channel Rock, S E $\frac{3}{4}$ E, 1 1-16 miles; Flag Staff on Hospital Widows' Island, S by W, 5-16th of a mile.

Eagle Head Light, on Eagle Island, at the head of Isle au Haute Bay; guide to the N E entrance to Penobscot Bay. Vessels on entering will leave Saddle Back on the port hand and run straight for Eagle Head, leaving it on the port side; white tower; fixed white light; visible 16 miles.

Pumpkin Island; white tower; fixed white light, visible 12 miles; a guide to Eggemoggin Reach from the west; leave it on the starboard hand.

Dice's Head; white tower; fixed white light, visible $17\frac{1}{4}$ miles; north side of entrance to Castine Harbor, Maine.

Fort Point Light; white tower; fixed white light, visible 15 miles, on Old Fort Point; left hand side of entrance to Penobscot River.

Grindel's Point; white tower; fixed white light, visible $11\frac{1}{2}$ miles; on the north side of entrance to Gilkey's Harbor, on Long Island, Penobscot Bay.

E. G. SCOVL, 62 UNION STREET, ST. JOHN, N. B.,

4 Union Sts.

Shoes of all Kinds, WATERBURY & RISING'S, 51 King and 212-214 Union Sts.

the starboard
at will.

Duck Island,
ec. intervals
s.

grey towers
class Daboll
be disabled
N $\frac{1}{4}$ E, 18
ears N E by
l to St. John
e American

; on south-
bear N E $\frac{3}{4}$
about $\frac{1}{3}$ of a

es; on Green
th.

; on an Islet
and to East
ort hand fair
es for nearly

Deer Island
light, visible
N N E from
board hand;

ost southern
cane Sound;

de of Main
with fixed
to N W $\frac{3}{4}$ N.
sight until
es of promi-
k S E by E
Flag Staff on

Bay; guide
leave Saddle
on the port

es; a guide
nd.

north side

les, on Old

les; on the
cot Bay.

Negro Island Light; white tower; fixed white light, visible $12\frac{1}{2}$ miles; at south side of entrance to Camden Harbor.

Indian Island Light; white tower; fixed red light, visible $8\frac{1}{2}$ miles; east side of entrance to Rockport Harbor, Penobscot Bay. Latitude, $44^{\circ} 9' 55''$ N; longitude, $69^{\circ} 3' 23''$ W. Hand bell rung in answer to signals.

Brown's Head Light; white tower, attached to Keeper's dwelling; fixed white light, but showing red between the bearings S W by W $\frac{3}{4}$ W and W by S $\frac{1}{4}$ S, visible $11\frac{1}{2}$ miles. In entering Fox Island Thoroughfare from the bay, keep in the red light to clear the Fiddler and the Bay Ledges. Situated on western side of Fox Island, and at east side of western entrance to Thoroughfare. It is extinguished when Thoroughfare is closed by ice. Latitude, $44^{\circ} 6' 42''$ N; longitude, $68^{\circ} 54' 36''$ W.

Owl's Head Light; white tower; fixed white light, visible $15\frac{3}{4}$ miles; guide to Rockland harbor; also to vessels bound up or down western Penobscot Bay. Fog bell struck by machinery every 15 seconds. Latitude, $44^{\circ} 5' 32''$ N; longitude, $69^{\circ} 2m 40s$ W.

White Head Light; latitude, $43^{\circ} 58m 43s$ N; longitude, $69^{\circ} 7m 30s$ W; grey tower, connected with white dwelling; fixed white light, visible $14\frac{1}{2}$ miles; on east end of Whitehead Island, western entrance to Penobscot Bay; also a steam fog alarm, giving a blast of 4 seconds' duration, followed by interval of 26 seconds.

South Breaker Bell Boat; painted red; $\frac{1}{4}$ mile S by W $\frac{3}{4}$ W. In running for White Head to be left on starboard hand.

Matinicus Light. Two fixed white lights, visible $15\frac{1}{2}$ miles. Also, a 12 inch steam fog whistle, sounding blasts of 5 seconds duration with intervals of 25 seconds. Located on Matinicus Rock. Latitude, $43^{\circ} 47' 1''$ N; longitude, $68^{\circ} 51' 20''$ W. Bearings—Mount Desert Rock bears E $\frac{1}{4}$ N, 33 miles; Monheigan Light bears W by N 21 m. Course to Portland Head, W $\frac{3}{4}$ N, 64 m.

Monheigan Light; latitude $43^{\circ} 45m 53s$ N; longitude $69^{\circ} 18m 59s$ W; grey tower; white flash light, visible $19\frac{1}{2}$ miles, flashing once a minute; on Monheigan Island. Bearings—Matinicus bears E by S, 21 miles; Seguin Light bears W $\frac{3}{4}$ N, 20 miles; White Head Light bears N E $\frac{3}{4}$ E, 18 miles. Also, on Manana Island, near Monheigan, a first class Daboll trumpet, giving a blast of 15 seconds duration, at intervals of 40 seconds.

Duck Rock Whistle Buoy; is N from Mananus fog whistle stations 1m., and $\frac{1}{4}$ of mile N N W from beacon on Duck Rocks. This buoy is a guide to clear Duck Rock in running for White Hd. Leave on starboard hand of Blk. Pt. buoy.

Tenant's Harbor Light; white tower; fixed red light, visible $13\frac{1}{2}$ miles, flashing red every minute; on end of Southern Island, entrance to Tenant's Harbor. (Only used by small vessels).

Port Clyde; white and grey tower; fixed white light, visible 10 miles; on Marshall's Point, east side of entrance to Herring Gut, St. George, Maine.

Franklin Light; white tower; fixed white light, varied by a white flash every 90 seconds; on Franklin Island; a guide to vessels entering Thomaston, Me.; leave it on starboard hand going in.

Pemaquid Point; white tower; fixed white light, visible $14\frac{1}{2}$ miles; west side of entrance to Bristol Bay, and east side of entrance to John's Bay.

Townsend Light; white tower; fixed white light, visible 13 miles; on Burnt Island, west side of entrance to Townsend Harbor, Boothbay, Maine.

Bantam Ledge.—A whistling buoy, painted red, with the letters "B. L." in black, moored in 18 fathoms, Bantam Ledge bearing N, $\frac{3}{4}$ of a mile distant. It is a guide past Bantam Ledge and into Boothbay Har. from the southward.

IMPORTER TEAS and LIQUORS, AGENT CELEBRATED PELEE WINES.

McMILLAN'S BINDERY is the MOST COMPLETE in the Maritime Provinces.

Ram Island Light; on Ram Island, at eastern entrance to Boothbay, Me. Fixed red light with two fixed white sectors; easterly white sector between $W \frac{1}{4} N$ and $W \frac{3}{4} N$; westerly white sector between $N E \frac{1}{4} N$ and $N E$ by $E \frac{3}{4} E$. Latitude, $43^{\circ} 48m 14s N$; longitude, $69^{\circ} 35m 54s$.

Hipocrite Bell Buoy; $\frac{1}{8}$ of mile off North end of Hipocrite Ledge, Ram Island Light. Bears from buoy $W N W \frac{3}{4} W \frac{1}{4}$ mile $N E$, Point White Island $S S E \frac{1}{4} E \frac{3}{4}$ of mile. To be left on port hand running for Ram Island passage to Townsend.

The Cuckold's Bell Buoy; painted black; off south end of Cuckold's dry ledges, $\frac{1}{2}$ mile from Trypod Beacon on the ledges. To be left on port hand in running from Seguin by Townsend Harbor; bearings from bell boat, Ram Island Lighthouse, $N E$ by $E \frac{1}{4} E$, the Cuckold's Beacon N by E .

Booth Bay Entrance—Fog signal stations on the Cuckolds. During thick and foggy weather a Daboll trumpet will be sounded at the fog signal station recently erected on the highest part of the most easterly Cuckolds. The trumpet will sound blasts of 15 seconds duration, separated by silent intervals of 40 seconds.

Sheepscott Light; white tower; white flash light, visible 12 miles, flashing twice a minute; on Hendrick's Head, on the east side of Sheepscott Bay, and entrance to Sheepscott River; guide to Southport and Wiscasset.

Kennebec Light; on Pond Island, at entrance to the Kennebec River. White tower; fixed white light, visible 13 miles. Also, a bell struck by machinery 8 times a minute. This light will be left on the port hand by vessels entering the Kennebec River.

Seguin Light; latitude $43^{\circ} 42m 26s N$; longitude $69^{\circ} 45m 32s W$; grey tower; fixed white light of the first order, visible $19\frac{3}{4}$ miles; on Seguin Island, off the mouth of the Kennebec River; to enter the river, leave the light on the starboard hand, and run for Pond Island. Also, a steam fog whistle, sounding blasts of 8 seconds duration at intervals of 52 seconds. Bearings—Half-way Rock light bears $W \frac{1}{4} N$, 13 miles; Pond Island light bears N , $1\frac{1}{2}$ miles; Cape Elizabeth bears W by S , 22 miles; Monheigan light bears $E \frac{1}{4} S$, 20 miles.

Half-Way Rock Light; latitude $43^{\circ} 39m 22s N$; longitude $70^{\circ} 2m 14s W$; grey tower; fixed white light, varied by a red flash every 90 seconds; on Half-Way Rock, Casco Bay. Bearings—Seguin light bears $E \frac{1}{4} N$, $12\frac{3}{4}$ miles; Little Mark Island Monument, N by $E \frac{1}{4} E$, $3\frac{1}{4}$ miles; Portland Head Light, $W \frac{1}{4} S$, $7\frac{3}{4}$ miles; Cape Elizabeth Light, WSW , southerly, $8\frac{1}{2}$ miles.

Half-Way Rock Whistling Buoy; painted red. Half-Way Rock lighthouse bears N from the buoy one mile. This is a guide in running from Portland from the eastward.

Portland Head Light; lat. $43^{\circ} 37m 23s N$; lon. $70^{\circ} 12m 30s W$; white tower; fixed white light, visible $15\frac{3}{4}$ m.; on west side of entrance to Portland Harbor. Also, a Daboll's air trumpet, giving blasts of 8 seconds duration once in 40 seconds.

Banges Island Point; bell boat, $\frac{1}{4}$ of mile $S \frac{1}{2} W$ from Banges Island Point. The buoy sounds by action of the sea. To be left on the starboard hand in running in to Portland Harbor. It guides you clear of Banges Island Point. Portland Head lighthouse bears from the buoy $SW \frac{1}{4} W \frac{1}{2}$ mile.

Portland Breakwater; brown tower; fixed red light, varied by a red flash every 40 seconds, visible $10\frac{1}{2}$ miles. This is a harbor light, and stands on the end of the granite breakwater extending out from the south side of the harbor; to be left on the port hand while passing up the harbor.

Cape Elizabeth Lights; latitude $43^{\circ} 33m 58s N$; longitude $70^{\circ} 12m 2s W$; two

Provinces.

J. & A. McMILLAN MAKE A SPECIALTY OF COLOR PRINTING.

othbay, Me.
or between
N E by E

ledge, Ram
point White
Ram Island

ckold's dry
port hand in
boat, Ram

ring thick
nal station
olds. The
nt intervals

es, flashing
t Bay, and

bec River.
struck by
t hand by

W; grey
uin Island,
e light on
stle, sound-
ngs—Half-
1½ miles;
20 miles.

m 14s W;
econds; on
12½ miles;
ead Light,

ighthouse
Portland

ite tower;
d Harbor.
once in 40

nd Point.
hand in
nd Point.

red flash
ds on the
the har-

s W; two

brown towers, 900 feet apart, and ranging N E by E and S W by W; easterly light, white, fixed; westerly light, white, varied by flash once a minute, visible 17½ miles. Also, a 2nd class steam siren; blasts 5 seconds, alternate silent intervals of 8 seconds and 42 seconds. If siren is disabled, a 12-inch steam whistle will be sounded. Bearings—Boon Island Light bears S W ¼ S, 30 miles; Thatcher's Island bears S W ¾ S, 62 miles. These lights are a warning against dangerous shoals, of which Alden's Rock is mostly to be feared, bearing S E by E 2½ miles, on which is 6 feet of water at low water; the others range from 14 to 18 feet at low water. To approach Portland at night, get Portland Head Light to bear N N W and run for it, leaving it a fair berth on the port hand, then run N by W 1 mile, then N ¾ W till Breakwater light bears N W by W ¼ W, then run N W 1 mile and anchor.

Automatic Buoy; a whistling buoy of the largest class is placed near Old Anthony Shoal, on which is 18 feet at low tide. In making this buoy in thick weather and wishing to enter Portland, pass ¼ of a mile inside of it and run N by E ½ E 4½ miles, when Portland Head will bear about N N W, when proceeded as before. This buoy is often heard six miles.

Wood Island Light; latitude 48° 27m 24s N; longitude 70° 19m 46s W; white tower; fixed red light, varied by a red flash every minute, visible 14 miles; near entrance to Saco River, and guide to Winter Harbor and Biddeford Pool, by leaving it on port hand. Also, a bell struck by machinery, two blows in rapid succession, followed by an interval of 25 seconds, then one blow. To enter the northeastern channel in day time run in to northeastward of the light until the church steeple in the Pool settlement bears S W by S ¼ S, and run for it, leaving Negro Island on the left and Stage Island on the right and anchor as soon as in past Negro Island. There is another channel to the westward of the light, but more dangerous.

Goat Island; lat. 43° 21m 28s N; lon. 70° 25m 32s W; white tower; fixed white light, visible 11 m.; (harbor of refuge) on the north side of entrance to Cape Porpoise harbor (near Kennebunk); leave on starboard hand going in.

Boon Island; latitude 43° 7m 17s N; longitude 70° 28m 37s W; grey granite tower, 133 feet above high water; fixed white light, visible 17½ miles; off York. Bearings—Cape Elizabeth lights bear N E by N, 30 miles; Matineus lights bear E by N, 80 miles; Cape Ann lights bear S by W ¾ W, 30 miles; Isle Shoals Light bears S W ¼ S 12 miles.

Automatic Buoy; a whistling buoy is placed just off Boon Island ledge; it is painted red and black in horizontal stripes, with "B I L" painted in white on the middle black band. Is often heard 6 miles. It bears E by S 3½ miles from Boon Island light. The ledge is awash at low water.

Cape Neddick Light; brown tower; fixed red light, visible 11½ miles. Also, a bell striking one blow every 15 seconds. Two dangerous ledges, York Ledge and the Triangle, lie S by W and S S W, respectively, from this light about 4 miles distant. York Ledge is marked with an Iron Spindle, the Triangle simply with a common can buoy.

Isle of Shoals; latitude, 42° 58m 2s N; longitude, 70° 37m 25s W; white tower; light, flashing, red and white, visible 14½ miles, flashing every 75 secs; on White Island, the most south western of the Isle of Shoals cluster, off Portsmouth, N. H. Bearings—Boon Island light bears N E ½ N, 12 miles; Whale's Back light bears N N W, 7 miles; Newburyport Bar bears S W by W 13 miles; Cape Ann lights bear S 17 miles.

Whale's Back Light; latitude 43° 3m 32s N; longitude 70° 41m 49s W; old tower white, new tower natural granite color; fixed white light, varied by

IMPORTER TEAS and LIQUORS, AGENT CELEBRATED PELEE WINES.

Shoes of all Kinds, WATERBURY & RISING'S, 61 King and 212-214 Union Sts.

flashes, visible 13 miles; flashes once in $1\frac{1}{2}$ minutes. Fog trumpet giving blasts at intervals of 30 seconds. Also, a bell, struck by hand, both located in the old tower; all to be left on starboard hand going into Portsmouth.

Portsmouth Harbor Light; brown tower; fixed white light, visible 12 miles; on left side of inner entrance to Portsmouth harbor. To enter Portsmouth harbor get Portsmouth light to bear $N\frac{3}{4}W$, and run for it until Whale's Back light bears $S\frac{1}{2}E$ by E and you are abreast the southern end of Wood Island, then steer $N\frac{1}{2}E$ until past Fort Point, and Portsmouth lighthouse bears W by $S\frac{1}{2}S$, then steer NW until the light bears S by E , and anchor; or, when Portsmouth light bears S by E , steer $SW\frac{3}{4}S$, and anchor close in shore in the cove to the westward of Fort Constitution in from $2\frac{1}{2}$ to 6 fathoms. Strangers in entering Portsmouth harbor should take a pilot if possible.

Newburyport Harbor Light; white tower; fixed white light, visible 12 miles. Also, a beacon, range of light, 336 feet in front of main light; black and white tower; fixed white light, visible 8 miles. These lights, in range, guide across the bar, in best water; bar constantly changes; outer bar buoys, is in range with inner bar buoy and both lights; the beacon is moved as the channel changes. This station is on the north end of Plum Island, and on the south side of entrance to the Merrimac River, Mass. (Strangers should not attempt to enter.)

Newburyport Upper Harbor; two lights (beacons); outer beacon, black tower, fixed red light, visible 10 mls.; inner beacon, red tower, fixed green light, visible 12 m.; both on Bailey's wharf, and to be left on port side passing up the harbor.

Ipswich Lights; on Castle Neck, south side of entrance to Ipswich Harbor; a main light, with a range light in front; main light fixed, white, varied by flashes, visible 11 miles, flashing once in $1\frac{1}{2}$ minutes, shown from a white tower; range light, fixed, white, visible 8 miles, shown from a black tower; the lights are 625 feet apart, $NE\frac{1}{2}E$ and $SW\frac{1}{2}W$; in range, they guide to entrance of channel across Ipswich Bar in the best water, which at present is but 6 feet at low water.

Annisquam Light; white tower; fixed white light, visible 12 miles; a harbor of refuge for small vessels; on Wigwam Point, east side of entrance to Annisquam harbor; 6 feet of water on Squam Bar at low tide. To cross the bar, bring the light to bear south and run for it, leaving it on the port side; then run for the Lobster Rock Beacon, and leave it on the port side also.

Straitmouth Island; on south side of Sandy Bay, entrance to Rockport harbor; white tower; fixed white light, visible 11 miles; to be left on port hand in going to Rockport. Bad ledges lie off this light. Strangers should keep the north shore of Sandy Bay best aboard on entering Rockport; shelter only for a few small vessels.

Cape Ann Lights; latitude $42^{\circ}38'13''$; longitude $70^{\circ}34'32''W$; two grey granite towers, 165 feet above sea level; fixed white light, visible 19 miles; the lights are 900 feet apart, in range at SSW and $NN E$; located on Thatcher's Island off Cape Ann, and the northern limit of Massachusetts Bay; to be left on the starboard hand in going towards Boston. Bearings—Isle of Shoals bears N , 17 miles; Boon Island $NN E$, 30 miles; Gloucester Light SW by $W\frac{1}{4}W$, 6 miles; Long Island Light SW by W , 24 miles; Cape Cod Highland Light S by $E\frac{3}{4}E$, 43 m.; Londoner Ledge SE by E , $\frac{1}{2}$ m. Salvage Ledge $NN E$, 2 m. Also, a 10 inch steam whistle, giving each minute a blast of 8 sec. and a blast of 4 sec., with alternate intervals of 4 and 44 secs.

Gloucester Light, on Eastern Point; on east side of entrance to Gloucester harbor; white tower; a flashing red light, showing once every 5 seconds, visible 13 miles. When coming from the Eastward, bound into Gloucester

214 Union Sts.

Shoes of all Kinds, WATERBURY & RISING'S, 61 King and 212-214 Union Sts.

umpet giving
oth located in
mouth.

visible 12 miles;
r Portsmouth
until Whale's
end of Wood
h lighthouse
and anchor;
nchor close in
to 6 fathoms.
ossible.

ible 12½ miles.
black and white
guide across
in range with
nnel changes.
south side of
mpt to enter.)

, black tower,
light, visible
p the harbor.
rich Harbor;
te, varied by
rom a white
black tower;
hey guide to
at present is

iles; a har-
entrance to
To cross the
e port side;
de also.

ockport har-
n port hand
ould keep
shelter only

2s W; two
E; visible 19
E; located
ssachusetts
Bearings—
Gloucester
, 24 miles;
by E, ½ m.
ach minute
nd 44 secs.
Gloucester
5 seconds,
Gloucester

harbor, give the light a good berth to clear Eastern Point Ledge (spar buoy); then, when the light bears N E $\frac{3}{4}$ N, run N W $\frac{1}{2}$ N until the upper harbor light bears N E by N $\frac{1}{2}$ N, then run for it, and anchor $\frac{1}{2}$ mile S by W from the light. Also, a bell struck by machinery, a double blow every 20 seconds.

Whistling Buoy off Eastern Point; a first-class whistling buoy, painted black and white in perpendicular stripes, moored in about 32 fathoms of water, $3\frac{1}{2}$ miles (S S E mag.) from Eastern Point light house. The whistle on this buoy will give a sharp shrill sound to distinguish it from the whistling buoy located about $\frac{1}{2}$ mile S by W from Eastern Point light house.

Gloucester Harbor Light, on Ten Pound Island, east side of entrance to inner harbor; brown tower; flashing white light every 5 seconds; visible 12 miles; to enter harbor, bring this light to bear N E by N $\frac{1}{2}$ N, and run for it until Eastern Point Light bears S S E, and anchor in channel way or continue until Eastern Point light bears S, then steer E N E until Ten Pound Island light bears N, and anchor in S E harbor, in from 4 to 6 fathoms—hard mud; or, from this point steer about N W by N between Ten Pound Island Ledge buoy and Ten Pound Island (giving the point of the Island a good berth), until the light bears E, then steer N $\frac{1}{2}$ E until the light bears S by E, and anchor in western harbor.

Automatic Buoy; a whistling buoy is moored $\frac{3}{4}$ of a mile, S by W from Eastern Point Light, permanently kept.

Baker's Island Lights; latitude $42^{\circ} 32' 12''$ N; longitude $70^{\circ} 47' 11''$ W; two white towers, ranging S E and N W; fixed white light, visible 16½ miles; located on the north end of Baker's Island, south side of entrance to Salem and Beverly harbors. In coming from the southward vessels bound to Salem keep the lowest light open to the east of the high light, and run for it; this guides to the eastward of the South-east Breakers and Searl's Rock. Give Baker's Island a berth of not less than half a mile, leaving it on the port hand, then run for Hospital Point Light, bearing about W by N $\frac{1}{2}$ N, until Derby Wharf light is in range with Fort Pickering light, when Salem harbor will be to the W S W of you, and Beverly harbor W by N $\frac{1}{2}$ N. Also, a bell struck by machinery, a single and a double blow alternately, intervals 30 seconds. For better information, a lens panel has been placed in "Hospital Point" Light, which makes a more brilliant light in the line of the ships' channel from Baker's Island than on either side, and serves to keep vessels from danger on either side.

Hospital Point; white tower; fixed white light, visible 13½ miles; on Hospital Point, north side of entrance to Salem and Beverly Harbor.

Fort Pickering Light; brown tower; fixed white light, visible 10½ miles; on Winter Island, north side of entrance to Salem harbor. On entering Salem harbor from near Hospital Point, get Derby Wharf light in range with Fort Pickering light to clear the Haste Shoal; good anchorage half a mile S W by S from this light, with Derby Wharf light bearing W by S.

Derby Wharf Light; on the end of Derby Wharf, Salem upper harbor; red tower, fixed red light, visible 7½ miles.

Marblehead Islet, on Marblehead Neck, SE side of entrance to Marblehead, and to Salem South Channel; white tower; fixed white light, visible 11 miles; good anchorage half a mile W by S from this light. To enter harbor, bring the light to bear N W, and run for it until within two miles of it, then bring it to bear W N W, and run for it, leaving Marblehead Rock (a high rocky islet with beacon at top) 150 yards on your port hand, and when it

IMPORTER TEAS and LIQUORS, AGENT CELEBRATED PELEE WINES.

JOB PRINTING ARTISTICALLY EXECUTED AT J. & A. McMILLAN'S.

bears S W run N W $\frac{3}{4}$ N until the light bears S by W, then run S W $\frac{3}{4}$ W into the harbor, and anchor between the light and the town.

Egg Rock Light; white tower; fixed red light, visible $8\frac{1}{2}$ miles; guide to Swampscot anchorage and to Broad Sound. Leave it $1\frac{1}{2}$ miles on the starboard hand on entering Broad Sound.

Minot's Ledge Light; latitude $42^{\circ} 16' 11''$ N; longitude $70^{\circ} 45' 35''$ W; entrance to Boston Bay; dark gray granite tower, 100 feet high; flashing white, signalling the number 143 every 30 seconds, thus: 1 flash; eclipse about 3 seconds; 4 flashes; eclipse about 3 seconds; 3 flashes; eclipse about 15 seconds. Davis' Ledge Buoy bears E by S; Boston light bears N W $\frac{1}{2}$ W, 7 miles. This course must be kept good, northerly, to pass Bell Boat, off the north side of the Harding's Ledge (about $4\frac{1}{2}$ miles from Minot's Ledge Light). A good mark to clear the Harding's Bell Boat, after passing Minot's light, is to keep Long Island Head light (fixed white) just open to the north of the Narrows Light, which is a red light.

Nix Mate Light Buoy.—A gas buoy, painted black and showing a fixed white light, just inside of Nix Mate bell buoy, entrance to Boston harbor, Mass. If the ice runs strongly, this and similar buoys in the entrances to Boston harbor will be taken up.

Harding Ledge and Centurion Rocks.—A light buoy, painted black and showing a fixed white (gas) light, was placed just inside of Harding Ledge bell buoy, entrance to Boston harbor. The light buoy is moored in 48 feet of water, on the following bearings: Minot's Ledge lighthouse S $58^{\circ} 30'$ E true (S E $\frac{1}{2}$ E mag); Harding Ledge beacon S 41° W true (S W $\frac{3}{4}$ W mag); Boston lighthouse N 60° W true (N W $\frac{1}{2}$ W mag). North end of Centurion buoy a light buoy, painted black, numbered 5, and showing a fixed white (gas) light.

Boston Light; latitude $42^{\circ} 19' 41''$ N; longitude $70^{\circ} 53' 26''$ W; on Little Brewster Island, north side of entrance to main ship channel to Boston; white tower; white flash light, flashing once every half minute, visible $15\frac{1}{2}$ miles. First-class steam siren; blasts 5 seconds, alternate silent intervals of 10 and 40 seconds. From Cape Cod highlands the course for Boston Light is N W by W $\frac{1}{2}$ W, which well clears Minot's Ledge and the Hardings; then, when well past Minot's, bring Boston light to bear W by N $\frac{1}{2}$ N and run for it until within $\frac{1}{2}$ of a mile of it or until the Beacon light bears about W by N, then run W $\frac{1}{2}$ S until the Beacon light bears W N W, then run W by N leaving the Beacon light 100 yards on your starboard hand, then steer N W $\frac{1}{2}$ W (keeping the middle of the channel) for the Narrows between Galloups and Lovell's Islands, then about N W $\frac{3}{4}$ N for the bell buoy off Nix's Mate, which leave on port hand, then run W by N $\frac{1}{2}$ N for Fort Independence, leaving the lower middle buoy, red can, No. 6, a good berth on your starboard, and State Ledge buoy, red Nun No. 8 close aboard on your starboard; then run about N W $\frac{1}{2}$ N for the upper middle buoy, black Nun No. 9, which leave on your port, then the course to Long Wharf or to good anchorage is about N W $\frac{1}{2}$ W. If making Boston ship channel from Cape Ann, get Thatcher's Island light to bear N N W from 2 to 3 miles, then steer S W $\frac{1}{2}$ W until Boston light bears W by N $\frac{1}{2}$ N. Then proceed as before given.

Narrows Light; black lantern on white hexagonal dwelling, pile foundation; fixed red light, visible $8\frac{1}{2}$ miles; on the right hand side of Narrows. In Ship Channel entrance to Boston harbor; also, a bell struck by machinery every 20 seconds.

Deer Island Light; on the south extremity of the Spit, making out $\frac{1}{2}$ mile to the southward from Deer Island entrance to Boston Harbor; fixed white,

E. G. SOOVIL, 62 UNION STREET, ST. JOHN, N. B.,

McMILLAN'S.**Railroad and Steamboat Printing a Special Feature at J. & A. McMILLAN'S.**

run S W $\frac{3}{4}$ W

iles; guide to
n the starboard

° 45m 35s W;
high; flashing
flash; eclipse
eclipse about
rs N W $\frac{1}{4}$ W.
l Boat, off the
Ledge Light).
inot's light, is
e north of the

g a fixed white
bor, Mass. If
Boston harbor

ack and show-
ing Ledge bell
l in 48 feet of
88° 30' E true
mag); Boston
tution buoy a
te (gas) light.
W; on Little
Boston; white
ble 15 $\frac{3}{4}$ miles.
s of 10 and 40
light is N W
; then, when
m for it until
W by N, then
by N leaving
r N W $\frac{1}{4}$ W
Galloups and
s Mate, which
e, leaving the
rd, and State
en run about
ch leave on
s about N W
her's Island
Boston light

pile founda-
of Narrows.
y machinery

g out $\frac{1}{4}$ mile
fixed white,

varied by a red flash every 30 seconds; also a bell struck by machinery every 10 seconds in foggy weather.

Long Island Light; on the N E end of Long Island and southern side of entrance to Boston inner harbor: brown tower; fixed white light, visible 16 $\frac{3}{4}$ miles. In coming up ship channel, and after leaving Nix's Mate buoy on the port hand, and Long Island Light bears W by S $\frac{1}{2}$ S, run W by N $\frac{1}{4}$ N for the south end of the Castle until the Castle North Wharf bears N W by W $\frac{3}{4}$ W, or abreast of the State Ledge Buoy (red, No. 8), then N W $\frac{1}{4}$ N to the Upper Middle Buoy (black, No. 9), which leave on port hand, then the course to Long Wharf is N W $\frac{1}{4}$ W. But if approaching Boston from Cape Ann, via Broad Sound, bring Long Island Light to bear S W by W, and run for it until Deer Island Point Beacon bears N W by N $\frac{1}{2}$ N, three-eighths of a mile distant, then W by N $\frac{1}{4}$ N up the harbor. Strangers should bear in mind that in the middle of Broad Sound there is but 8 feet of water at low tide; but by keeping on the southern side of the Sound, leaving the Graves Whistling Buoy $\frac{1}{2}$ a mile on your port hand and the Devil's Limb Buoy (black can No. 1) $\frac{1}{4}$ mile on port hand, and running straight to Ram's Head buoy (black can buoy No. 5) about W S W, passing Aldrich's Ledge buoy (black can No. 3) $\frac{1}{4}$ mile on port, then leaving Ram's head 50 yards distant on port, and run about W $\frac{1}{4}$ S to clear Deer Island Point Beacon, you can carry 12 feet safely. From the Beacon you will steer W $\frac{3}{4}$ N for lower middle buoy, then W by N $\frac{3}{4}$ N for State Ledge Buoy, when proceed as before given.

J. & A. McMILLAN,

SAINT JOHN, N. B.,

Printers, Bookbinders, Stationers,

BLANK BOOK MANUFACTURERS.

New Brunswick School Books School Requisites

ALWAYS IN STOCK.

98 Prince Wm. Street.

TELEPHONE 20.

IMPORTER TEAS and LIQUORS, AGENT CELEBRATED PELEE WINES.

42 DISTANCE—FUNNELS OF ATLANTIC OCEAN STEAMERS.

Shoes of all Kinds, WATERBURY & RISING'S, 61 King and 212-214 Union Sts.

DISTANCE

FROM	TO	MILES.	FROM	TO	MILES.
New York.....	Amsterdam.....	3,425	Baltimore.....	Liverpool.....	3,360
".....	Antwerp.....	3,457	Philadelphia..	".....	3,180
".....	Bordeaux.....	3,334	Quebec.....	".....	2,650
".....	Bremen.....	3,570	Queenstown..	".....	253
".....	Brest.....	2,962	Liverpool.....	London.....	201
".....	Bristol.....	3,014	London.....	Amsterdam, via Harwich	242
".....	Cape Race.....	1,010	".....	Antwerp.....	210
".....	Cherbourg.....	3,084	".....	Berlin, via Harwich.....	603
".....	Christiania.....	3,700	".....	Berlin via Dover & Calais	732
".....	Copenhagen.....	3,800	".....	Brussels, ".....	231
".....	Fastnet.....	2,790	".....	Cologne, via Harwich.....	351
".....	Fire Island.....	53	".....	Paris, via Newhaven.....	244
".....	Glasgow.....	2,926	".....	"..... Folkestone.....	254
".....	Hamburg.....	3,590	".....	"..... Dover.....	283
".....	Havre.....	3,200	".....	Rotterdam, via Harwich.	190
".....	Hull.....	3,050	".....	Vienna, via Rotterdam..	944
".....	Larne—Pelfast.....	2,880	Dublin.....	Holyhead.....	69
".....	Liverpool.....	3,040	Glasgow.....	London.....	406
".....	Lizard, The.....	3,060	Edinburgh.....	".....	401
".....	London.....	3,317	Folkestone.....	Boulogne.....	30
".....	Milford Haven.....	2,929	Dover.....	Calais.....	22
".....	Moville—Londonderry.	2,813	".....	Ostende.....	68
".....	Newfoundland, Banks..	980	Newhaven.....	Dieppe.....	64
".....	Plymouth.....	3,030	Harwich.....	Rotterdam.....	101
".....	Queensdown.....	2,795	".....	Antwerp.....	140
".....	Rotterdam.....	3,394	Queensboro'...	Flushing.....	110
".....	Sandy Hook.....	18	Paris.....	Cannes.....	655
".....	Southampton.....	3,110	".....	Florence.....	754
Fastnet.....	Queenstown.....	60	".....	Geneva.....	388
Halifax.....	".....	2,213	".....	Genoa.....	600
".....	Cape Race.....	463	".....	Madrid.....	800
".....	Liverpool.....	2,530	".....	Marseilles.....	535
Lizard.....	Southampton.....	110	".....	Millan.....	590
Boston.....	Halifax.....	335	".....	Nice.....	657
".....	Liverpool.....	2,890	".....	Rome.....	911
".....	Queenstown.....	2,563	".....	Venice.....	755
Portland.....	Halifax.....	300			

FUNNELS OF ATLANTIC OCEAN STEAMERS.

Allan Line—Red, with White band and Black top. Anchor Line—Black.
 American Line—Black, with White band and Black top.
 Beaver Line—Black, with two White bands. Bremen Line—Black.
 Cunard Line—Red with Black rings and Black top.
 Dominion Line—Red, with Black top.
 French Line—Red, with Black top.
 Great Western S. S. Line—Black, with Red band with Blue and White semi-circle, Black top.
 Guion Line—Black, broad Red band and Black top.
 Hamburg-American—Express, buff; regular, black.
 Leyland Line—Pink, Black top. National Line—White, with Black top.
 North German Lloyd Line—Cream color.
 Red Cross Line—White below, with Red Cross on it, Black top.
 Red Star Line—Black, with White band, on which is a Red star.
 State Line—Light Buff, Red band, Black top.
 Warren Line—Black. White Cross Line—Black.
 White Star Line—Cream color, with Black top.
 Wilson Line—Red, with Black top.

214 Union Sts.

Shoes of all Kinds, WATERBURY & RISING'S, 61 King and 212-214 Union Sts.

SEA SIGNALS.

The following is a description of the Colors displayed from the Signal Station at the Custom House on the arrival of Vessels in the offing :

MILES.
.....3,360
.....3,180
.....2,650
.....253
.....201
via Harwich 242
.....210
Harwich..... 603
ver & Calais 732
.....231
Harwich..... 351
whaven..... 244
kestone 254
ver..... 283
ia Harwich. 190
otterdam... 944
.....69
.....406
.....401
.....30
.....22
.....68
.....64
.....101
.....140
.....110
.....655
.....754
.....388
.....600
.....800
.....535
.....590
.....657
.....911
.....755

MERS.

Line—Black.

Black.

White semi-

a Black top.

Code Signal.	Description.
For a Ship.	
C	Pennant white, with red spot.
L	Blue and Yellow (four checks).
J	Blue, white, blue (horizontal).
Bark.	
C	Pennant white, with red spot.
K	Yellow and blue (vertical).
T	Red, white and blue (vertical tri-color).
F	Pennant red, with white spot.
Brig.	
C	Pennant white, with red spot.
M	Blue, with white cross from corner to corner.
H	White and red (vertical).
N	Blue and white (sixteen checks).
Brigantine.	
C	Pennant white, with red spot.
M	Blue, with cross from corner to corner.
H	White and red (vertical).
S	White, Blue centre.
Top-sail or three-masted Schooner.	
C	Pennant white, with red spot.
M	Blue, with white cross from corner to corner.
H	White and red (vertical).
Steamer.	
C	Pennant white, with red spot.
M	Blue, with white cross from corner to corner.
D	Pennant blue, with white spot.
Square-Rigged Vessel.	
D	Pennant blue, with white spot.
R	Red, with yellow cross (vertical and horizontal).
C	Pennant white, with red spot.
P	Blue, with white centre.
Man of War.	
C	Pennant white, with red spot.
L	Blue and yellow (four checks).
V	White, with red cross from corner to corner.

Code Signal.	Description.
Gun-Boat.	
D	Pennant blue, with white spot.
C	Pennant white, with red spot.
G	Pennant yellow and blue.
J	Blue, white and blue (horizontal).
Vessel in Tow.	
F	Pennant red, with white spot.
B	Red swallow-tail (burgee).
L	Blue and yellow (four checks).
V	White, with red cross from corner to corner.
Several Vessels in Sight.	
C	Pennant white, with red spot.
S	White, with blue centre.
H	White and red (vertical).
Several Sail.	
C	Pennant white, with red spot.
L	Blue and yellow (four checks).
K	Yellow and blue (vertical).
Want a Pilot.	
M	Blue, with white cross from corner to corner.
B	Red swallow-tail (burgee).
H	White and red (vertical).
Want a Tug.	
P	Blue, with white centre.
N	Blue and white (sixteen checks).
Want Assistance.	
H	White and red (vertical).
B	Red swallow-tail (burgee).
In Distress—Want Assistance.	
N	Blue and white (sixteen checks).
C	Pennant white, with red spot.
Boat in Distress.	
H	White and red (vertical).
K	Yellow and blue (vertical).
Boat Adrift.	
J	Blue, white, blue (horizontal).
D	Pennant blue, with white spot.
N	Blue and white (sixteen checks).

In future the letters **K R V** for "**Send a Tug to Me**" (or to Vessel in direction pointed out) will be displayed at the Signal Station for Vessels requiring a tug.

The letters **P N** for "**Want a Tug**," when exhibited, to be understood as an urgent danger or distress signal, and in answer to those made by the same, or an Ensign Union down.

For further information see International Code, or inquire at Signal Station.

J. DRAKE.

IMPORTER TEAS and LIQUORS, AGENT CELEBRATED PFLEE WINES.

ALL KINDS OF LEGAL PRINTING AT J. & A. McMILLAN'S.

CANADIAN STORM WARNINGS.

ISSUED FOR QUEBEC AND THE MARITIME PROVINCES.

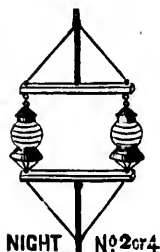
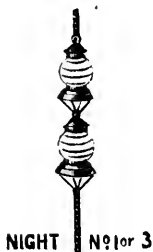

Fig. No. 1—This signal indicate "moderate gale is expected at first from an easterly direction."

Fig. No. 2—This signal indicate "moderate gale is expected at first from a westerly direction."

Fig. No. 3—This signal indicate "fresh to heavy gale is expected at first from an easterly direction."

Fig. No. 4—This signal indicate "fresh to heavy gale is expected at first from a westerly direction."

The Cone, when hoisted by itself indicates that it is expected that the wind will attain a velocity of 30 miles an hour, but will not exceed 40 miles an hour, and it is not intended that an ordinarily well found vessel should stay in port but simply as a warning to mariner that strong winds are expected from the quarter indicated.

The Drum will always be hoisted when the velocity of the wind is expected to exceed 40 miles an hour.

The night signal corresponding to Nos. 1 and 3, is two white lantern hanging perpendicularly.

Night signal corresponding to Nos. 2 and 4, is two white lanterns hanging horizontally.

Note 1—Mariners will be able to obtain further information from Storm Signal Agents, or by consulting the daily probabilities.

Note 2—Mariners must always bear in mind that the storm signals are merely cautionary, and do not necessarily mean that a storm will occur at the place where the signal is displayed, but that one is expected either there or within such a distance that vessels leaving port would be liable to be caught in it.

MAPS AND LOG BOOKS

OF ALL KINDS SUPPLIED BY

J. & A. McMILLAN, St. John, N. B.

E. G. SCOVIL, 62 UNION STREET, ST. JOHN, N. B.,

J. & A. McMillan Publish School Books.

BOARDS OF HEALTH.

Provincial Board of Health.

Wm. Bayard, M. D., Chairman; Hon. Judge Steadman, Hon. James Holly, Geo. E. Coulthard, B. A., M. D., Geo. H. Coburn, M. D., John McMillan.

Local Boards of Health.

District No. 1, Fredericton—Chairman, W. C. Crockett, M. D.; Secretary, Chas. W. Beckwith.

District No. 2, Marysville—Chairman, Isaac Clarence Sharp, M. D.

District No. 3, York Co. (excluding the City of Fredericton and the Town of Marysville)—Chairman, B. M. Mullen, M. D., St. Marys Ferry.

District No. 4, St. John—Chairman, James Reynolds; Secretary, Thomas M. Burns.

District No. 7, Moncton—Chairman, E. O. Steeves, M. D.; Secretary, C. E. Northrup.

District No. 8, Westmorland Co. (excluding the Town of Moncton)—Chairman, Donald D. McDonald, M. D., Petitcodiac.

District No. 9, Woodstock—Chairman, Newton R. Colter, M. D.; Secretary, J. Chipman Hartley.

District No. 10, Carleton Co. (excluding the Town of Woodstock)—Chairman, _____; Secretary, John R. Hagerman, M. D.

District No. 11, St. Stephen—Chairman, Frank I. Blair, M. D.; Secretary, J. G. Stevens, jr.

District No. 12, Milltown—Chairman and Secretary, J. M. Deacon, M. D.; Inspector, Daniel Sutherland.

District No. 13, Upper Mills—Chairman, Henry Hacker; Secretary, E. F. Towers.

District No. 14, Grand Manan Island—Chairman, Wm. A. Fraser, Woodward's Cove; Secretary, Wm. A. Fraser.

District No. 15 (excluding the Towns of St. Stephen, Milltown, Upper Mills and Grand Manan Island)—Chairman, S. T. Gove, M. D., St. Andrews.

District No. 16, Victoria Co.—Chairman, F. N. Welling, M. D., Andover; Secretary, G. W. Day.

District No. 17, Madawaska Co.—Chairman, J. A. Guy, M. D., Edmundston; Secretary, C. G. Main, M. D., Edmundston.

District No. 18, Sunbury Co.—Chairman, Geo. R. Camp, M. D., Upper Sheffield; Secretary, A. Stanley Clowes, Oromocto.

District No. 19, Queens Co.—Chairman, James A. Casswell, M. D.

District No. 20, Kings Co.—Chairman, L. R. Murray, M. D., Sussex.

District No. 21, Albert Co.—Chairman, W. S. Starratt, Hopewell Hill; Secretary, Geo. G. Melvin, M. D., Alma.

District No. 22, Kent Co.—Chairman, Thos. J. Bourque, M. D., Richibucto.

District No. 23, Northumberland Co.—Chairman, James McGregor Baxter, M. D., Chatham; Secretary, Robert Nicholson, M. D., Newcastle.

District No. 24, Gloucester Co.—Chairman and Secretary, J. C. Meahan, M. D., Bathurst.

District No. 25, Restigouche Co.—Chairman, James D. Harquail, Dalhousie; Secretary, H. A. Johnson, Dalhousie.

District No. 26, Town of Campbellton—Chairman, H. Lunam, M. D., Secretary, Daniel Murray, M. D.

IMPORTER TEAS and LIQUORS, AGENT CELEBRATED PELEE WINES.

Shoes of all Kinds, WATERBURY & RISING'S, 61 King and 212-214 Union Sts.

WM. PARKS & SON

LIMITED,

ST. JOHN, N. B.

Cotton Spinners, Bleachers, Dyers & Manufacturers

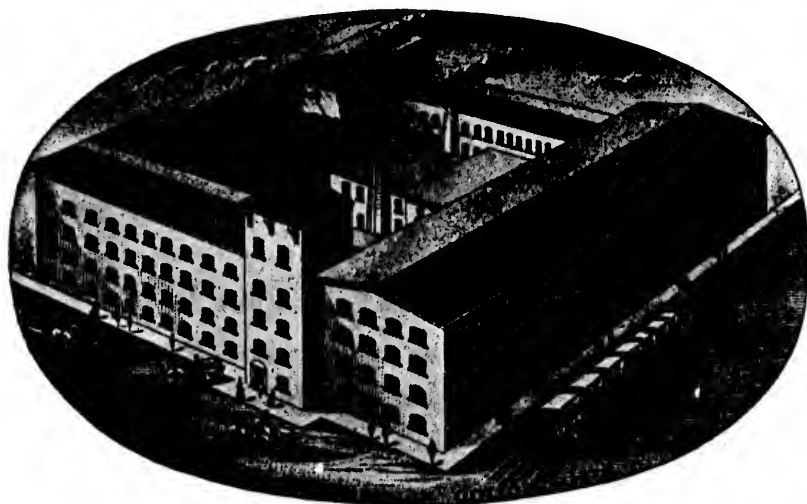

Water Twist Yarn, Shirtings,

FLANNELETES, &c.

NEW BRUNSWICK COTTON MILLS, } ST. JOHN, N. B.
SAINT JOHN COTTON MILLS, - }

E. G. SCOVIL, 62 UNION STREET, ST. JOHN, N. B.,

2-214 Union Sts.

Shoes of all Kinds, WATERBURY & RISING'S, 61 King and 212-214 Union Sts.

SON

ALMANAC.

Calculated for St. John, N. B., Latitude $45^{\circ} 16' N.$, and Longitude $60^{\circ} 04' W.$, from Greenwich; and will serve with sufficient accuracy for all parts of the Provinces of New Brunswick and Prince Edward Island.

Calculated, reduced and compiled by B. A. Stammers, Navigation School, St. John, N. B.

Principal Articles of the Calendar for the Year 1897.

Golden Number.....	17	Dominical Letters.....	C
Epaet	26	Roman Indication.....	10
Solar Cycle	2	Julian Period.....	6610

Fixed and Movable Festivals, Anniversaries, Etc.

Epiphany	Jan.	6	Birth of Queen Victoria.....	May	24
Septuagesima Sunday.....	Feb.	14	Ascension Day—		
Quinquagesima—			Holy Thursday.....	"	27
Shrove Sunday	Feb.	28	Pentecost—Whit Sunday.....	June	6
St. David's.....	Mar.	1	Trinity Sunday.....	"	13
Ash Wednesday.....	"	3	Corpus Christi.....	"	17
Quadragesima—			Accession of Queen Victoria	"	20
1st Sunday in Lent.....	Mar.	7	Proclamation " " "	"	21
St. Patrick.....	"	17	St. John Baptist—		
Annunciation	"	25	Midsummer Day.....	"	24
Palm Sunday.....	April	11	St. Michael—		
Good Friday.....	"	16	Michaelmas Day.....	Sept.	29
Easter Sunday.....	"	18	Birth of Prince of Wales.....	Nov.	9
St. George	"	23	1st Sunday in Advent.....	"	28
Low Sunday.....	"	25	St. Andrew	"	30
Rogation Sunday.....	May	23	St. Thomas.....	Dec.	21
			Christmas Day.....	"	25

The year 5658 of the Jewish Era commences on September 27, 1897.

Ramadân (month of abstinence observed by the Turks) commences on February 3, 1897.

The 1315 of the Mohammedan Era commences on June 2, 1897.

These and other Feasts, Anniversaries, etc., will be found in the columns of the Calendar.

Explanation of Astronomical Symbols and Abbreviations.

☉ The Sun	♂ Mars	♊ Conjunction
☾ The Moon	♃ Jupiter	☐ Quadrature
☿ Mercury	♄ Saturn	☌ Opposition
♀ Venus	♅ Uranus	☊ Ascending Node
♁ The Earth	♆ Neptune	☋ Descending Node
h Hours	° Degrees	N North; S South
m Minutes	' Minutes of Arc	E East; W West
s Seconds	" Seconds of Arc	M Morning; A Afternoon

Gr. Hel. Lat.—Greatest Heliocentric Latitude.

IMPORTER TEAS and LIQUORS, AGENT CELEBRATED PELEE WINES.

Manufacturers



&C.

N, N.B.

B.,

ALL DESCRIPTIONS OF COMMERCIAL PRINTING AT McMILLAN'S.

Signs and Influences of the Zodiac.

Spring Signs	{	1 ♈	Aries, head	Autumn Signs	{	7 ♎	Libra, reins
		2 ♉	Taurus, neck			8 ♏	Scorpio, secrets
		3 ♊	Gemini, arms			9 ♐	Sagittarius, thighs
Summer Signs	{	4 ♋	Cancer, breast	Winter Signs	{	10 ♑	Capricornus, knees
		5 ♌	Leo, heart			11 ♒	Aquarius, legs
		6 ♍	Virgo, bowels			12 ♐	Pisces, feet.

The Seasons.

The Sun enters ♈	(Spring begins) March 20th, 4h. M.
" " ♋	(Summer begins) June 20th, Midnight.
" " ♎	(Autumn begins) September 22nd, 3h. A.
" " ♏	(Winter begins) December 21st, 9h. M.

The Equinoxes occur when Spring and Autumn begin, and the Solstices at the beginning of Summer and Winter.

Eclipses, Etc.

In the year 1897 there will be two Eclipses, both of the Sun.

- I. AN ANNULAR ECLIPSE OF THE SUN—Feb. 1st. Invisible at St. John. Visible in the West Indies and South America. Begins on the Earth generally Feb. 1st, 0h. 59m. A., in lon. $176^{\circ} 31'$ W. of Greenwich, and lat. $28^{\circ} 6'$ S. Central Eclipse begins generally Feb. 1st, 2h. 2m. A., in lon. $166^{\circ} 12'$ E. of Greenwich, and lat. $31^{\circ} 50'$ S. Central Eclipse ends generally Feb. 1st, 5h. 41m. A., in lon. $61^{\circ} 2'$ W. of Greenwich, and lat. $10^{\circ} 53'$ N. Ends on the Earth generally Feb. 1st, 6h. 44m. A., in lon. $77^{\circ} 59'$ W. of Greenwich, and lat. $14^{\circ} 42'$ N.
- II. AN ANNULAR ECLIPSE OF THE SUN—July 29th. Visible at St. John, also the West Indies and parts of South America. Begins on the Earth generally July 29th, 8h. 38 m., in lon. $109^{\circ} 52'$ W. of Greenwich, and lat. $17^{\circ} 0'$ N. Central Eclipse begins generally July 29th, 9h. 41m. M., in lon. $125^{\circ} 3'$ W. of Greenwich, and lat. $15^{\circ} 45'$ N. Central Eclipse ends generally July 29th, 1h. 26m. A., in lon. $3^{\circ} 54'$ W. of Greenwich, and lat. $22^{\circ} 47'$ S. Ends on the Earth generally July 29th, 2h. 28m. A., in lon. $19^{\circ} 3'$ W. of Greenwich, and lat. $21^{\circ} 32'$ S.

Morning and Evening Stars.

VENUS is an evening star until April, when she is in inferior conjunction with the sun, and a morning star for the remainder of the year.

MARS is an evening star until November, when he is in conjunction with the sun, and a morning star for the remainder of the year.

JUPITER is a morning star until February, when he is in opposition to the sun, then an evening star until September, and a morning star for the remainder of the year.

Explanatory.

Annular Eclipse—An eclipse of the Sun, in which its whole disk is covered by the Moon, except a bright outer ring.

Aphelion—The point of a planet's orbit farthest from the Sun.

E. G. SCOVIL, 62 UNION STREET, ST. JOHN, N. B.,

MILLAN'S.

J. & A. McMILLAN FURNISH ESTIMATES FOR SOCIETY PRINTING.

Apogee—That part of the Moon's orbit farthest from the Earth.

Astronomical Day is reckoned from noon to noon through the 24 hours. Thus, July 21, 9h., is 9h. A. of July 21, and July 21, 15h., is 3h. M. of July 22.

Conjunction—A planet directly between the Earth and the Sun is said to be in Inferior Conjunction with the Sun. A Planet with the Sun directly between it and the Earth is said to be in Superior Conjunction with the Sun. Planets are said to be in conjunction with each other, or with the Moon, when they are in the same sign and degree.

Declination—The distance of a heavenly body from the Equinoctial, measured north or south, in degrees or minutes, on a Meridian.

Ecliptic—The plane of the Earth's orbit, so called because Eclipses can take place only when the Moon is on or near it.

Elongation—The distance of a Planet from the Sun as seen from the Earth.

Equinoctial—The circle in the heavens traced by the Earth's Equator.

Node—That part of the orbit of a heavenly body which intercepts the Ecliptic. If the body is passing from south to north, it is called the Ascending Node; if from north to south, Descending.

Opposition—A planet with the Earth directly between it and the Sun is said to be in opposition to the Sun.

Penumbra—That portion of space around the shadow of the Earth, in passing through which the Moon diminishes in brightness in consequence of a part only of the Sun's rays reaching her surface.

Perigee—That part of the Moon's orbit nearest to the Earth.

Perihelion—That part of the Planet's orbit nearest to the Sun.

Quadrature—Two heavenly bodies are said to be in Quadrature when they are distant from each other by one-fourth of the Zodiac, or three signs apart.

The Sun's Declination and fast or slow of clock are given for apparent noon or time of passing the Meridian of St. John.

The Moon's Southing is given in Astronomical time for the Meridian Passage at St. John; and her Declination, when on the Meridian.

The Rising and Setting of the Moon are given for every day in the year.

To find the length of the day, subtract the time of sunrise from 12 hours, and to the difference add the time of sunset.

To find the length of the night, subtract the time of sunset from 12 hours, and to the difference add the time of sunrise next morning.

Tides.

When the Moon is near the Full, and change, the Tides rise higher than usual—these are called Spring Tides; and when the Moon is near her first and third quarters the Tides rise less than usual—these are called Neap Tides. If the Moon near the full or change is in her Perigee, or nearest approach to the Earth, it will be very high Tides, and if at that time she is in her Apogee, or farthest distance from the Earth, the Tides will flow much less.

On account of the disturbing force of the winds it is not possible at times (by astronomical calculations) to predict the exact time and height of high and low water; when the winds blow strong on shore, the effect is to increase the Tides and make them later, but when the winds blow off shore, the effect is to diminish them and make them earlier.

IMPORTER TEAS and LIQUORS, AGENT CELEBRATED PELEE WINES.

J. & A. McMILLAN'S PAPER RULING CANNOT BE SURPASSED.

Harper's Periodicals !

Harper's Monthly Magazine.

The best literary talent, the greatest variety of Reading, and the best Family Magazine.

Published Monthly. \$4 per Year.

Harper's Weekly.

Illustrated by the best Artists. Its serial Novels are the best published. All new topics most ably presented.

Published Weekly. Price \$4 per Year.

Harper's Bazar.

Pre-eminently a Ladies' Journal. The most recent fashions in Dress and Household Adornment, with admirable Illustrations and Instructions, Bright Sketches and Stories, etc.

Published Weekly. Price \$4 per Year.

Harper's The Round Table.

No family should be without this bright, instructive, and most attractive Magazine for the younger members of the family. "The perfection of a Children's Paper."

 Subscriptions received (and periodicals sent direct from the Publishers) by

J. & A. McMILLAN, St. John, N. B.,

Publishers, Booksellers, Stationers, Printers, etc.

E. G. SCOVIL, 62 UNION STREET, ST. JOHN, N. B.,

ALL BRANCHES OF BOOK-BINDING AT McMILLAN'S, ST. JOHN, N. B.

The Tides in the Calendar are the Morning and Afternoon Tides at St. John and Charlottetown. In the Tide Table (page 53) will be found Constants for finding the time of High Water at each of the places given in the table.

It will sometimes be found that when a Constant is added to the time of High Water at the port of reference the sum exceeds 12 hours; in this case subtract 12 hours from the sum and the remainder will be the time of High Water at the required port on the succeeding afternoon or morning, according as the Tide at the port of reference was a Morning or Afternoon Tide.

EXAMPLE.

High Water at St. John, January 3rd.....	11h. 32m. M.
Moncton, add.....	54m.
	12h. 26m.
Subtract.....	12h. 00m.
High Water at Moncton, January 3rd.....	0h. 26m. A.

It will sometimes be found that a Constant to be subtracted is greater than the time of High Water at the port of reference; in this case add 12 hours to the time at the port, subtract the Constant, and the remainder will be the time of High Water at the required place for the previous Morning or Afternoon, according as the Tide at the port of reference was an Afternoon or Morning Tide.

EXAMPLE.

High Water at Charlottetown, January 5th.....	0h. 25m. A.
Add.....	12h. 00m.
	12h. 25m.
Newcastle, Beaubère Island, subtract.....	4h. 15m.
High Water at Beaubère Island, January 5th.....	8h. 10m. M.

Forecasting the Weather.

Men have, from a very early period, studied the weather, on account of its great influence on their pursuits, in order, if possible, to predict its nature, and prevent those losses to the farmer and the sailor which result from violent storms.

The earlier students based their predictions on the phases of the moon, but an examination of the Greenwich observations for more than half a century has shown that this theory is entirely unfounded. Weather prophets like Moore, Zadkiel and Vennor claim in their almanacs to be able to forecast the weather day by day for a whole year; but meteorological science in the British Isles, and the Signal Service of the United States, with the Weather Bureau of the Dominion, does not claim to forecast, with any certainty, the weather for more than three or four days at the most.

If an observer could obtain, at regular or repeated intervals, readings of the Barometer at stations distributed over a large area, he would be enabled to trace the march of the storm, for it has been found that the wind always blows towards the place of the lowest barometer reading; and so, by means of the telegraph, he may warn those places the storm is approaching. Still, mistakes are often made, and the forecasts are not always infallible, so that much remains to be done before meteorology can be marked among the exact sciences.

IMPORTER TEAS and LIQUORS, AGENT CELEBRATED PELEE WINES.

LEGAL BLANKS AND STATIONERY ALWAYS IN STOCK AT McMILLAN'S.

BRITISH EMPIRE MAP OF THE WORLD.

By G. R. PARKIN, M. A., LL. D.

*Principal of Upper Canada College, Toronto, and formerly Principal of the Collegiate School,
Fredericton, N. B.*

AND

J. G. BARTHOLOMEW, F. R. G. S.

SIZE 8 FEET BY 5 FEET.

Mounted on Cloth, Varnished, and with Rollers.

PROSPECTUS.

THIS Map has been designed to indicate with as much distinctness as possible the geographical position of the various parts of the British Empire, and their relation to each other for purposes of commerce and defence.

SPECIAL FEATURES OF THE MAP.

1. All the territories of the Empire have a conspicuous and uniform coloring. Spheres of influence are distinguished by a lighter shade of the same color.
2. Prominence is given to the illustration of the great trade routes, and of the coaling and naval stations which give these routes security, and form connecting links around the world.
3. By repeating Australia and the countries of the Far East, the approach to them by the Western as well as by the Eastern route is shown, and thus the continuity of maritime connection around the Empire is illustrated more fully than in ordinary maps.
4. The relation of Canada to the Empire is also thus shown most effectively, and the Map was used at the Ottawa Conference of 1894 in the discussions on steamship and cable routes.
5. An inset Map shows the system of telegraphic and cable communication between Canada and all other parts of the world.

SPECIAL PRICE \$5.00.

A Remarkably Cheap Map for School Rooms, Counting Houses, etc.

J. & A. McMILLAN, - St. John, N. B.

E. G. SCOVIL, 62 UNION STREET, ST. JOHN, N. B.,

JOB PRINTING ARTISTICALLY EXECUTED AT J. & A. McMILLAN'S.

Tide Table.

The time of High Water in the following places will be found approximately by adding to or subtracting from the time of High Water at the given port of reference, as follows:

Sign + add; Sign - subtract.

PORT OF REFERENCE—ST. JOHN, N. B.

New England Coast.

	H. M.		H. M.
Boston Light.....	-0 9	Portsmouth.....	+0 2
Salem	-0 9	Portland.....	+0 4
Gloucester Harbor.....	-0 17	Kennebec R., Hanniwell's Pt.	-0 6
Ipswich	+0 5	Mount Desert Island.....	-0 9
Newburyport	+0 1		

Bay of Fundy, Nova Scotia.

	H. M.		H. M.
Cape Sable, Clam Point.....	-2 54	Grand Passage.	-0 38
" Clark's Harbor...	-2 23	W. Sandy Cove, St. Mary's Bay	-0 34
Pubnico	-1 56	Digby Gut.....	-0 21
Argyle, Jones' Anchorage.....	-1 54	Port George.....	-0 4
Seal Island, Cape Sable.....	-1 32	Isle Haute.....	-0 0
Ellenwood's Anchorage.....	-1 27	Black Rock.....	+0 8
Jebogu	-1 17	Spencer's Anchorage ..	+0 21
Yarmouth	-1 12	Parrsboro, Minas Basin.	+0 56
E. Sandy Cove, St. Mary's Bay	-0 48	Horton Bluff, Minas Basin...	+1 9
Petite Passage.....	-0 48	Noel Bay.....	+1 20

Bay of Fundy, New Brunswick.

	H. M.		H. M.
Machias, Seal Island.....	-0 16	Lepreaux	-0 3
Seal Cove, Grand Manan.....	-0 27	Quaco	+0 14
Grand Harbor, Grand Manan	-0 14	Spicer's Cove, Cape Chignecto	+0 14
Fish Head.....	-0 5	Grindstone Island.....	+0 26
West Quoddy.....	-0 9	Folly Point, Mouth of Petit-	
Campobello, Welsbpool.....	-0 0	codiac.....	+0 28
St. Andrews.....	-0 31	Cumberland Basin, Sackville	+0 34
L'Etang	-0 2	Moncton	+0 54

Atlantic Coast, Nova Scotia.

	H. M.		H. M.
Negro Harbor.....	-3 9	Halifax Harbor.....	-3 32
Rugged Island.....	-3 22	Jedore Harbor.....	-3 36
Port Mouton.....	-3 17	Ship Harbor.....	-3 27
Liverpool Bay.....	-3 31	Liscomb Harbor.....	-3 21
Cape La Have.....	-3 33	Country Harbor.	-3 41
Mahone Bay.....	-3 36	Whitehaven	-3 21
Margaret Bay.	-3 34	Canso Harbor... ..	-3 33
Sable Island, North Side.....	-3 51	Guysborough.....	-3 1
" South Side.....	-4 51		

IMPORTER TEAS and LIQUORS, AGENT CELEBRATED PELEE WINES.

Railroad and Steamboat Printing a Special Feature at J. & A. McMILLAN'S.*Cape Breton Island.*

	H. M.		H. M.
Port Hood.....	-2 21	Sydney Harbor.....	-3 6
Gut of Canso, North.....	-2 6	Menadon Bay.....	-3 6
Mabou River.....	-2 21	Louisburg Harbor.....	-3 21
Cape North.....	-3 21	St. Peter Bay.....	-3 51
St. Anne Bay.....	-2 47	Arichat.....	-3 11

PORT OF REFERENCE—CHARLOTTETOWN, P. E. I.

Northumberland Straits, N. S.

	H. M.		H. M.
Pictou Harbor.....	-0 45	Wallace Harbor.....	-0 15
Caribou Harbor.....	-0 45	Pugwash Harbor.....	-0 15
Amet Sound.....	-0 15	Baie Verte.....	-0 45
Tatamagouche.....	-0 45		

Prince Edward Island.

	H. M.		H. M.
East Point.....	-2 15	Egmont.....	-7 45
Boughton Harbor.....	-2 5	Casumpeque Harbor.....	-5 05
Cardigan Bay.....	-2 5	Richmond Harbor.....	-4 45
Cape Bear.....	-1 45	Cape Turner.....	-4 35
Head of Hillsborough River.....	+0 15	Grand Rustico.....	-4 5
Crapaud.....	-0 45	Tracadie.....	-3 45
Bedeque Harbor.....	-0 30	St. Peter's Harbor.....	-2 15
Minemagash.....	-7 15		

Gulf of St. Lawrence.

	H. M.		H. M.
Shediac Harbor.....	+2 15	Caraquette.....	+3 55
Jourimain Island.....	-1 15	Shippegan.....	+4 57
Richibucto River.....	+4 45	Bathurst.....	+4 30
Point Escuminac.....	+5 25	Campbellton, Restigouche Riv.....	+5 45
Beaubère Island, Miramichi River.....	-4 15	Dalhousie Harbor.....	+4 55
Sheldrake Island.....	-4 45	Gaspé Basin.....	+3 55
Miscou.....	+3 45	Magdalen Islands.....	-2 25
		St. Paul Island.....	-2 45

To Find the Latitude by a Meridian Altitude of the Sun.

The Sun's Declination in the Calendars of the Month are for the Meridian of St. John, N. B., but will serve with sufficient accuracy to obtain the Latitude by Meridian Altitude of the Sun on any part of the coast of New Brunswick and Nova Scotia, and on the coast of Maine and Massachusetts, in the United States.

Rule.—At noon obtain the altitude of the Sun by a Sextant or Quadrant; add 12 miles to that altitude to obtain the true altitude; subtract the true altitude from 90° 0', and you will have the Sun's Zenith distance, which you will name North, as the Sun will always bear to the South at noon on that coast. Under the Zenith distance place the Sun's Declination for that day. Then if the Declination and Zenith distance are of different names, their

E. G. SCOVIL, 62 UNION STREET, ST. JOHN, N. B.,

J. McMILLAN'S.

ALL KINDS OF LEGAL PRINTING AT J. & A. McMILLAN'S.

H. M.	
.....	—3 6
.....	—3 6
.....	—3 21
.....	—3 51
.....	—3 11

I.	
H. M.	
.....	—0 15
.....	—0 15
.....	—0 45

H. M.	
.....	—7 45
.....	—5 05
.....	—4 45
.....	—4 35
.....	—4 5
.....	—3 45
.....	—2 15

H. M.	
.....	+3 55
.....	+4 57
.....	+4 50
the Riv	+5 45
.....	+4 55
.....	+3 55
.....	—2 25
.....	—2 45

Sun.
the Meridian
tain the Lati-
f New Bruns-
husetts, in the

or Quadrant;
tract the true
ce, which you
noon on that
for that day.
names, their

B.,

difference will be the Latitude; if they are of the *same* name, their *sum* will be the Latitude.

Example.—1896, February 3rd, at noon, off Cape Sable, N. S., the observed altitude of the Sun was $30^{\circ} 20'$, bearing South. Required the ship's Latitude.

Observed Altitude.....	$30^{\circ} 20'$ S.
Correction.....	+ 12
True Altitude.....	$30 32$
	$30 00$
Zenith distance.....	$59 28$ N. } Different
Declination February 3rd.....	$16 18$ S. } names sub.
Latitude.....	$43 10$ N.

Example 2.—1896, April 7th, at noon, off Mt. Desert Rock, coast of Maine, U. S., the observed altitude of the Sun was $52^{\circ} 52'$, bearing South. Required the ship's Latitude.

Observed Altitude.....	$52^{\circ} 52'$ S.
Correction.....	+ 12
True Altitude.....	$53 04$
	$90 00$
Zenith distance.....	$36 56$ N. } Same
Declination April 7th.....	$7 5$ N. } names add.
Latitude.....	$44 01$ N.

The New Franklin Type-Writer.

"PERFECTION THE AIM OF INVENTION."

Guaranteed the Best.



Excellent

Material,
Workmanship
and Design.



Unsurpassed for
Manifolding,
Simplicity,
Durability.



Price \$85.

For sale by

J. & A. McMILLAN,

SPECIAL AGENT:

ST. JOHN, N. B.

W. H. UNDERHILL,

85 Germain Street, St. John, N. B.

IMPORTER TEAS and LIQUORS, AGENT CELEBRATED PELEE WINES.

ALL DESCRIPTIONS OF COMMERCIAL PRINTING AT McMILLAN'S.

56

JANUARY begins on Friday.

1897.

	d.	h.	m.	D.	♀ Souths	♂ Souths	☾ Souths
				h.	m.	h.	m.
☾ New Moon,.....	3	1	39 M.	3	3	2 A.	9 48 A.
☾ First Quarter,.....	10	5	22 A.	10	3	5 A.	9 17 A.
☾ Full Moon,.....	18	3	53 A.	17	3	7 A.	8 48 A.
☾ Last Quarter,.....	25	3	44 A.	24	3	8 A.	8 23 A.
☾ Apogee, 11d. 4h. A.				☾ Perigee 25d. 10h. M.			

Day	M	Dy	W	SUN.				MOON.					Place	
				Ris's.	Sets.	Declin.	Slw of Clk.	Rises.	Souths.	Declin.	Sets.			
				h. m.	h. m.	°	'	m. s.	h. m.	h. m.	°	'	h. m.	
1	Fri.	7	45	4 23	s 22 57	4 5		6 33	M 23 31	s 26 44	2 23	A	☾	
2	Sat.	7	45	4 24	22 52	4 33		7 32	3 30		☾
3	Sun.	7	45	4 25	22 46	5 0		8 19	0 31	24 18	4 43		☾
4	Mo.	7	44	4 26	22 39	5 27		8 54	1 27	20 21	6 00		☾
5	Tue.	7	44	4 28	22 32	5 54		9 22	2 18	15 23	7 14		☾	☾
6	Wd.	7	44	4 29	22 25	6 20		9 45	3 4	9 52	8 23		☾	☾
7	Th.	7	43	4 30	22 17	6 46		10 2	3 46	s 4 2	9 30		☾	☾
8	Fri.	7	43	4 31	22 9	7 11		10 20	4 27	N 1 47	10 34		☾	☾
9	Sat.	7	43	4 32	22 0	7 35		10 38	5 8	7 25	11 38	A	☾	☾
10	Sun.	7	42	4 34	21 51	8 0		10 56	5 48	12 42	Morn		☾	☾
11	Mo.	7	42	4 35	21 42	8 24		11 18	6 31	17 29	0 40	M	☾	☾
12	Tue.	7	42	4 36	21 32	8 47		11 44	M 7 16	21 33	1 44		☾	☾
13	Wd.	7	41	4 37	21 21	9 9		0 14	A 8 3	24 43	2 48		☾	☾
14	Th.	7	41	4 38	21 10	9 31		0 53	8 53	26 45	3 52		☾	☾
15	Fri.	7	41	4 39	20 59	9 52		1 43	9 48	27 25	4 53		☾	☾
16	Sat.	7	40	4 40	20 48	10 12		2 42	10 42	26 34	5 53		☾	☾
17	Sun.	7	40	4 41	20 36	10 32		3 49	11 37	24 9	6 42		☾	☾
18	Mo.	7	39	4 43	20 24	10 51		5 2	12 30	20 19	7 25		☾	☾
19	Tue.	7	38	4 44	20 11	11 9		6 17	13 22	15 17	7 58		☾	☾
20	Wd.	7	37	4 46	19 58	11 27		7 35	14 13	9 21	8 27		☾	☾
21	Th.	7	36	4 47	19 45	11 44		8 46	14 58	N 2 54	8 51		☾	☾
22	Fri.	7	36	4 48	19 31	12 0		10 0	15 45	s 3 46	9 10		☾	☾
23	Sat.	7	35	4 49	19 17	12 15		11 16	A 16 33	10 17	9 30		☾	☾
24	Sun.	7	34	4 51	19 2	12 29		Morn.	17 25	16 16	9 50		☾	☾
25	Mo.	7	33	4 52	18 47	12 42		0 33	M 18 18	21 20	11 17		☾	☾
26	Tue.	7	32	4 54	18 32	12 55		1 51	19 15	25 3	10 45		☾	☾
27	Wd.	7	31	4 55	18 16	13 7		3 6	20 15	27 6	11 24	M	☾	☾
28	Th.	7	30	4 56	18 0	13 18		4 19	21 18	27 17	0 11	A	☾	☾
29	Fri.	7	29	4 58	17 44	13 29		5 23	22 18	25 35	1 13		☾	☾
30	Sat.	7	28	4 59	17 27	13 38		6 12	23 15	22 17	2 12		☾	☾
31	Sun.	7	27	5 1	s 17 10	13 46		6 52	3 38		☾	☾

WRITE TO

FRASER, FRASER & CO.

St. John, N. B.

For Men's, Boys' & Children's Clothing.

FRASER, FRASER & CO.

E. G. SCOVIL, 62 UNION STREET, ST. JOHN, N. B.,

1897.	
Souths	Norths
h. m.	h. m.
18 A. 3 56 M.	
7 A. 3 24 M.	
18 A. 2 54 M.	
23 A. 2 25 M.	

Sets.	Place
h. m.	
2 23 A	2
3 30
4 43	///
6 00	///
7 14	///
8 23	///
9 30	///
10 34	///
11 38 A	///
Morn	///
0 40 M	///
1 44	///
2 48	///
3 52	///
4 53	///
5 53	///
6 42	///
7 25	///
7 58	///
8 27	///
8 51	///
9 10	///
9 30	///
9 50	///
11 17	///
10 45	///
11 24 M	///
0 11 A	///
1 13	///
2 12	///
3 38	///

1897.

JANUARY has Thirty-one Days.

37

Day of Month.	HARPER'S PERIODICALS.	HIGH WATER, Mean Time, at			
		Saint John, N. B.		Charlottet'n, P. E. I.	
	For particulars see page 50.	Morning	Afternoon	Morning	Afternoon
1	Queen proc. Empress of India, 1877.	h. m.	h. m.	h. m.	h. m.
2	General Wolfe born, 1727.	9 28	10 1	8 52	9 25
A	Battle of Princeton, 1777.	11 32	...	10 56	11 26
4	2h. A. ♀ ♂ C. ♀ 0° 8' S. Spring	0 2	0 28	11 52	...
5	Emma Abbott died, 1891. [tides.	0 48	1 5	0 7	0 25
6	Ephihany.	1 31	1 55	0 55	1 15
7	Battle of New Orleans, 1815.	2 18	2 39	1 42	2 3
8	Red River insurrection began, 1870.	2 59	3 20	2 23	2 44
9	Napoleon III. died, 1873.	3 40	4 0	3 4	3 24
A	1st Sunday after Epiphany.	4 23	4 45	3 47	4 9
11	Floods in Montreal, 1886.	5 7	5 30	4 31	4 54
12	Earl of Iddesleigh died, 1887.	5 53	6 21	5 17	5 45
13	Severe gale in Canada, 1890.	6 47	7 15	6 11	6 39
14	5h. A. ♀ in Perihelion.	7 45	8 17	7 9	7 41
15	Lord Stanley of Preston born, 1841.	8 50	9 18	8 14	8 42
16	3h. M. ♂ Stationary.	9 46	10 13	9 10	9 37
A	2nd Sunday after Epiphany.	10 39	11 0	10 3	10 24
18	Ex-King Almadeo of Spain died 1890.	11 25	11 49	10 49	11 13
19	James Watt born, 1736. Spring tides.	...	0 11	11 35	11 56
20	1st Parlia. Prov. Quebec met, 1869.	0 32	0 46	...	0 10
21	5h. A. ♀ ♂ C. ♀ 3° 46' N.	1 4	1 27	0 28	0 51
22	Byron born, 1788.	1 50	2 12	1 14	1 36
23	Ice Bridge built at Quebec, 1885.	2 37	2 59	2 1	2 23
A	3rd Sunday after Epiphany.	3 21	3 44	2 45	3 4
25	Princess Royal married, 1858.	4 8	4 34	3 32	3 58
26	Gen. Gordon killed, 1885.	5 1	5 29	4 25	4 53
27	10h. M. ♀ ♂ C. ♀ 7° 19' N.	5 59	6 35	5 23	5 59
28	Sir Francis Drake died, 1596.	7 6	7 38	6 30	7 2
29	George III. died, 1820.	8 15	8 53	7 39	8 17
30	King Charles I. beheaded, 1649.	9 28	10 1	8 52	9 25
A	4th Sunday after Epiphany.	10 32	10 58	9 56	10 22

FRASER. FRASER & CO.

40 & 42 King Street, St. John, N. B.

Combine good quality of Men's and Boys'
Clothing with low prices.

CHEAPSIDE.

IMPORTER TEAS and LIQUORS, AGENT CELEBRATED PEELE WINES.

J. & A. McMILLAN PRINT BALL PROGRAMMES IN THE BEST STYLE.

58		FEBRUARY begins on Monday.										1897.	
		d. h. m.			D. ♀ Souths			♂ Souths			☾ Souths		
					h. m.			h. m.			h. m.		
☉	New Moon,	1	3	49 A.	3	3	8 A.	7	50 A.	1	46 M.		
☾	First Quarter,	9	3	1 A.	10	3	6 A.	7	30 A.	1	15 M.		
☾	Full Moon,	17	5	47 M.	17	3	4 A.	7	11 A.	0	45 M.		
☾	Last Quarter,	23	11	20 A.	24	3	1 A.	6	54 A.	0	14 M.		
☾ Apogee, 8d. 2h. A. ☾ Perigee, 20d. 9h. M.													
Day M		SUN.					MOON.						
Day	W	Ris's.	Sets.	Declin.	Slw of Clk.	Rises.	Souths.	Declin.	Sets.	Place.			
		h. m. h. m.	° ' "	m. s.	h. m.	h. m.	h. m.	° ' "	h. m.				
1	Mo.	7 26 5	2	s 16 53	13 52	7 21 M	0 7	s 17 46	4 53 A	☾			
2	Tue.	7 25 5	3	16 36	14 0	7 46	0 55	12 27	6 4	☾			
3	Wd.	7 23 5	5	16 18	14 6	8 7	1 40	6 40	7 13	☾			
4	Th.	7 22 5	6	16 0	14 11	8 25	2 22	s 0 46	8 19	☾			
5	Fri.	7 20 5	8	15 42	14 16	8 42	3 3	N 5 7	9 24	☾			
6	Sat.	7 19 5	10	15 23	14 20	9 1	3 44	10 34	10 27	☾			
7	Sun.	7 17 5	12	15 4	14 23	9 22	4 26	15 36	11 30 A	☾			
8	Mo.	7 16 5	13	14 45	14 25	9 44	5 9	19 59	Morn.	☾			
9	Tue.	7 14 5	15	14 26	14 26	10 12	5 55	23 32	0 34 M	☾			
10	Wd.	7 13 5	16	14 7	14 26	10 46	6 43	26 4	1 38	☾			
11	Th.	7 11 5	18	13 47	14 26	11 30 M	7 35	27 19	2 40	☾			
12	Fri.	7 10 5	19	13 27	14 25	0 24 A	8 29	27 10	3 40	☾			
13	Sat.	7 9 5	20	13 6	14 24	1 30	9 24	25 28	4 34	☾			
14	Sun.	7 7 5	22	12 46	14 22	2 41	10 18	22 17	5 18	☾			
15	Mo.	7 5 5	23	12 26	14 19	3 56	11 10	17 44	5 55	☾			
16	Tue.	7 3 5	25	12 5	14 14	5 12	12 1	12 4	6 24	☾			
17	Wd.	7 2 5	26	11 44	14 10	6 29	12 51	N 5 38	6 50	☾			
18	Th.	7 1 5	27	11 22	14 5	7 45	13 40	s 1 11	7 13	☾			
19	Fri.	6 59 5	29	11 1	13 59	9 1	14 29	7 59	7 35	☾			
20	Sat.	6 58 5	30	10 39	13 52	10 20	15 20	14 22	7 57	☾			
21	Sun.	6 57 5	31	10 18	13 44	11 38 A	16 14	19 52	8 20	☾			
22	Mo.	6 55 5	32	9 57	13 36	Morn.	17 11	24 5	8 50	☾			
23	Tue.	6 53 5	34	9 34	13 28	0 58 M	18 11	26 39	9 24	☾			
24	Wd.	6 51 5	35	9 11	13 19	2 11	19 12	27 24	10 11	☾			
25	Th.	6 49 5	37	8 49	13 9	3 17	20 12	26 18	11 7 M	☾			
26	Fri.	6 48 5	38	8 27	12 58	4 10	21 9	23 35	0 14 A	☾			
27	Sat.	6 46 5	39	8 4	12 47	4 52	22 1	19 32	1 26	☾			
28	Sun.	6 44 5	41 s	7 41	12 36	5 23	22 49	14 35	2 39	☾			

Frasers, WHOLESALE

Clothiers,
 40 & 42 King St., - ST. JOHN, N. B.

E. G. SCOVIL, 62 UNION STREET, ST. JOHN, N. B.,

1897.	
24	Souths
h. m.	
1 46 M.	
1 15 M.	
0 45 M.	
0 14 M.	
Sets.	Place.
h. m.	
4 53 A	☾
6 4	☾
7 13	☾
8 19	☾
9 24	☾
10 27	☾
11 30 A	☾
Morn.	☾
0 34 M	☾
1 38	☾
2 40	☾
3 40	☾
4 34	☾
5 18	☾
5 55	☾
6 24	☾
6 50	☾
7 13	☾
7 35	☾
7 57	☾
8 20	☾
8 50	☾
9 24	☾
10 11	☾
11 7 M	☾
0 14 A	☾
1 26	☾
2 39	☾

1897.		FEBRUARY has Twenty-eight Days.		59	
Day of Month.	Harper's Monthly Magazine	HIGH WATER, Mean Time, at			
		Saint John, N. B.		Charlottet'n, P. E. I.	
		Morning	Afternoon	Morning	Afternoon
		h. m.	h. m.	h. m.	h. m.
1	☉ eclipsed, invisible at St. John.	11 25	11 50	10 49	11 14
2	1st Soc. Chris. End. f'd, 1881. Spring	0 13	11 37	11 59
3	Landslide at Quebec, 1875. [tides.	0 35	0 49	0 13
4	Great Earthquake at Quito, 1797.	1 4	1 25	0 28	0 49
5	7h. A. ♀ ♂ ☾. ♀ 3° 48' S.	1 46	2 3	1 10	1 27
6	Battle of Fort Henry, 1862.	2 21	2 41	1 45	2 5
7	5th Sunday after Epiphany.	2 58	3 15	2 22	2 39
8	Jules Verne born, 1828.	3 32	3 51	2 56	3 15
9	(10) Queen Victoria married, 1840.	4 11	4 32	3 35	3 56
10	Canada ceded to England, 1763.	4 57	5 23	4 21	4 47
11	4h. A. ♂ ♂ ☾. ♂ 1° 51' S.	5 52	6 26	5 16	5 50
12	Abraham Lincoln born, 1809.	7 0	7 36	6 24	7 0
13	Lord Randolph Churchill born, 1849.	8 12	8 48	7 36	8 12
14	Septuagesima Sunday.	9 20	9 48	8 44	9 12
15	Cardinal Wiseman born, 1849.	10 15	10 39	9 39	10 3
16	Franco-German war ended, 1871.	11 1	11 24	10 25	10 48
17	11h. M. ♀ in ☾.	11 46	11 10	11 33
18	Martin Luther died, 1546. Spring	0 9	0 30	11 54
19	Beaconsfield died, 1881. [tides.	0 47	1 0	0 11	0 24
20	Duchess of Fife born, 1867.	1 22	1 46	0 46	1 10
21	7th Sunday after Epiphany.	2 8	2 31	1 32	1 55
22	J. J. Astor died, 1890.	2 54	3 17	2 18	2 41
23	10 M. ☾ ♂ ☉.	3 41	4 6	3 5	3 30
24	Daniel Defoe died, 1731.	4 35	5 6	3 59	4 30
25	Sir Chris. Wren died, 1723.	5 40	6 18	5 4	5 42
26	Treaty of Versailles, 1871.	6 58	7 35	6 22	6 59
27	H. W. Longfellow born, 1807.	8 15	8 53	7 39	8 17
28	Quinquagesima—Shrove Sunday.	9 26	9 55	8 50	9 19

Headquarters for Roofing.



"XX" Brand Gravel Roofing, Nickel Roofing
Best American 3-Ply Prepared Roofing
Sheathing Papers, Tar, Pitch, Asphalt, etc.

G. S. FISHER & CO.

South Side King Square, St. John.

IMPORTER TEAS and LIQUORS, AGENT CELEBRATED PEELEE WINES.

HILL'S PATENT BLOTTER BATH FOR SALE BY J. & A. McMILLAN.

60

MARCH begins on Monday.

1897.

	d.	h.	m.	D.	♀ Souths	♂ Souths	☾ Souths
☾ New Moon,.....	3	7	32 M.	3	2 56 A.	6 38 A.	11 38 A.
☾ First Quarter,	11	11	4 M.	10	2 50 A.	6 23 A.	11 7 A.
☾ Full Moon,.....	18	5	4 A.	17	2 40 A.	5 9 A.	10 37 A.
☾ Last Quarter,.....	25	7	36 M.	24	2 27	5 56 A.	10 7 A.
☾ Apogee, 8d. 9h. M.				☾ Perigee, 20d. 8h. M.			

Day	M	D	W	SUN.				MOON.					Place.
				Ris's.	Sets.	Declin.	Slw of Clk.	Rises.	Souths.	Declin.	Sets.		
1	Mo.	6	42 5 43	s 7	19	12 24	5 49 M	23 34	s 9	3	3 49 A	☾	
2	Tue	6	40 5 44	9 55	12 11	6 10	4 58	☾	
3	Wd.	6	38 5 46	6 32	11 58	6 29	0 16	s 3	13	6	3	☾	
4	Th.	6	37 5 47	6 10	11 45	6 48	0 58	N 2	38	7	8	☾	
5	Fri.	6	35 5 48	5 46	11 31	7 5	1 38	8 18	8	11	☾		
6	Sat.	6	33 5 50	5 23	11 17	7 25	2 20	13 33	9	15	☾		
7	Sun.	6	31 5 51	5 0	11 2	7 45	3 3	18 13	10	21	☾		
8	Mo.	6	30 5 52	4 36	10 47	8 11	3 47	22 8	11	23 A	☾		
9	Tue.	6	28 5 53	4 13	10 32	8 45	4 26	25 5	Morn.	☾			
10	Wd.	6	26 5 55	3 49	10 16	9 24	5 26	26 51	0 27 M	☾			
11	Th.	6	24 5 57	3 26	10 0	10 14	6 18	27 18	1	23	☾		
12	Fri.	6	22 5 59	3 2	9 44	11 12 M	7 11	26 20	2	22	☾		
13	Sat.	6	20 6 0	2 39	9 27	0 19 A	8 4	23 54	3	10	☾		
14	Sun.	6	18 6 1	2 15	9 10	1 30	8 55	20 4	3	49	☾		
15	Mo.	6	16 6 2	1 51	8 53	2 45	9 47	15 0	4	20	☾		
16	Tue.	6	14 6 3	1 27	8 36	4 2	10 38	8 56	4	49	☾		
17	Wd.	6	13 6 4	1 4	8 18	5 18	11 27	N 2	14	5	14	☾	
18	Th.	6	11 6 5	0 40	8 0	6 37	12 17	s 4	45	5	36	☾	
19	Fri.	6	9 6 6	s 0	16	7 43	7 56	13 9	11	32	5 58	☾	
20	Sat.	6	8 6 7	N 0	8	7 25	9 17	14 3	17	33	6 22	☾	
21	Sun.	6	6 6 8	0 31	7 7	10 38	15 1	22 32	6	49	☾		
22	Mo.	6	4 6 10	0 55	6 49	11 58 A	16 2	25 50	7	24	☾		
23	Tue.	6	2 6 11	1 18	6 30	Morn.	17 5	27 13	8	6	☾		
24	Wd.	6	0 6 12	1 42	6 12	1 11 M	18 6	26 40	8	59	☾		
25	Th.	5	58 6 14	2 5	5 54	2 6	19 4	24 25	10	6	☾		
26	Fri.	5	56 6 15	2 29	5 35	2 52	19 58	20 45	11	16 M	☾		
27	Sat.	5	54 6 16	2 52	5 17	3 26	20 47	16 7	0	30 A	☾		
28	Sun.	5	52 6 18	3 16	4 58	3 55	21 33	10 49	1	39	☾		
29	Mo.	5	50 6 19	3 39	4 40	4 16	22 16	s 5	10	2	50	☾	
30	Tu.	5	48 6 21	4 2	4 21	4 37	22 56	N 0	26	3	55	☾	
31	Wd.	5	46 6 22	N 4	25	4 3	4 54	23 36	6	16	4 58	☾	

FRASERS

In all our grades of Men's and Boys' Clothing we keep up the standard of quality and finish, no matter how low the price.

FRASER, FRASER & CO.

40 and 42 King Street,
St. John, N. B.

E. G. SCOVIL, 62 UNION STREET, ST. JOHN, N. B.,

1897.

1897.

MARCH has Thirty-one Days.

61

ths 2 Souths

	h. m.		
A.	11	38	A.
A.	11	7	A.
A.	10	37	A.
A.	10	7	A.

Sets.	Place.
1	1
2	2
3	3
4	4
5	5
6	6
7	7
8	8
9	9
10	10
11	11
12	12
13	13
14	14
15	15
16	16
17	17
18	18
19	19
20	20
21	21
22	22
23	23
24	24
25	25
26	26
27	27
28	28
29	29
30	30
31	31
32	32
33	33
34	34
35	35
36	36
37	37
38	38
39	39
40	40
41	41
42	42
43	43
44	44
45	45
46	46
47	47
48	48
49	49
50	50
51	51
52	52
53	53
54	54
55	55
56	56
57	57
58	58
59	59
60	60
61	61
62	62
63	63
64	64
65	65
66	66
67	67
68	68
69	69
70	70
71	71
72	72
73	73
74	74
75	75
76	76
77	77
78	78
79	79
80	80
81	81
82	82
83	83
84	84
85	85
86	86
87	87
88	88
89	89
90	90
91	91
92	92
93	93
94	94
95	95
96	96
97	97
98	98
99	99
100	100

h.	m.	
3	49 ^A	Ⲱ
4	58	Ⲱ
6	3	Ⲱ
7	8	Ⲱ
8	11	Ⲱ
9	15	Ⲱ
10	21	Ⲱ
11	23 ^A	Ⲱ
	Morp.	Ⲱ
0	27 ^M	Ⲱ
1	23	Ⲱ
2	22	Ⲱ
3	10	Ⲱ
3	49	Ⲱ
4	20	Ⲱ
4	49	Ⲱ
5	14	Ⲱ
5	36	Ⲱ
5	58	Ⲱ
6	22	Ⲱ
6	49	Ⲱ
7	24	Ⲱ
8	6	Ⲱ
8	59	Ⲱ
10	6	Ⲱ
11	16 ^M	Ⲱ
0	30 ^A	Ⲱ
1	39	Ⲱ
2	50	Ⲱ
3	55	Ⲱ
4	58	Ⲱ

thing w
matter how
& CO.

B.

HARPER'S
WEEKLY.



See page 50.

HIGH WATER, Mean Time, at

Saint John, N. B. Charlottet'n, P. E. I.

Morning	Afternoon	Morning	Afternoon
1	2	3	4
5	6	7	8
9	10	11	12
13	14	15	16
17	18	19	20
21	22	23	24
25	26	27	28
29	30	31	32
33	34	35	36
37	38	39	40
41	42	43	44
45	46	47	48
49	50	51	52
53	54	55	56
57	58	59	60
61	62	63	64
65	66	67	68
69	70	71	72
73	74	75	76
77	78	79	80
81	82	83	84
85	86	87	88
89	90	91	92
93	94	95	96
97	98	99	100

1	St. David.	10 21	10 45	9 45	10 9
2	Pope Leo XIII. born, 1810.	11 8	11 30	10 32	10 54
3	Ash Wednesday.	11 50	...	11 14	11 33
4	9h. A. ♀ in Perihelion. Spring tides.	0 9	0 27	11 51	...
5	Abe Lincoln, Jr., died, 1890.	0 43	0 52	0 7	0 16
6	Artemas Ward died, 1876.	1 7	1 25	0 31	0 49
▲	Quadragesima—1st Sunday in Lent.	1 43	2 0	1 7	1 24
8	(7) Bible Society founded, 1804.	2 17	2 35	1 41	1 59
9	Wm. I., Emp. Germany, died, 1888.	2 52	3 9	2 16	2 33
10	Prince of Wales married, 1863.	3 29	3 49	2 53	3 13
11	Sh. A. ♂♂ ☾. ♂ 1° 34' S.	4 13	4 40	3 37	4 4
12	Great blizzard in New York, 1888.	5 9	5 44	4 33	5 8
13	Alaska pur. by U. S. from Russia, '67.	6 26	7 3	5 50	6 27
▲	2nd Sunday in Lent.	7 38	8 15	7 2	7 39
15	Andrew Jackson born, 1767.	8 48	9 17	8 12	8 41
16	Duchess of Kent, Queen's mother,	9 33	10 5	8 57	9 29
17	St. Patrick. [died, 1861.	10 28	10 49	9 52	10 13
18	Princess Louise born, 1848	11 12	11 34	10 36	10 58
19	Cap. of Lucknow, '58. Spring tides.	11 56	...	11 20	11 43
20	4. M. ☺ enters ♀. Spring begins.	0 19	0 39	...	0 3
▲	3rd Sunday in Lent.	0 53	1 16	0 17	0 40
22	Mid. ☿ ☾. ☿ 7° 15' N.	1 43	2 6	1 7	1 30
23	Riel's revolt began, 1885.	2 32	2 57	1 56	2 21
24	H. W. Longfellow died, 1882.	3 23	3 51	2 47	3 19
25	Annunciation.	4 24	4 57	3 48	4 21
26	Duke of Cambridge born, 1819.	5 33	6 10	4 57	5 34
27	John Bright died, 1889.	6 52	7 27	6 16	6 51
▲	4th Sunday in Lent.	8 2	8 36	7 26	8 0
29	Rev. John Keble died, 1866.	9 5	9 31	8 29	8 55
30	Crimean war ends, 1856.	9 55	10 17	9 19	9 41
31	Charlotte Bronte died, 1855.	10 37	10 57	10 1	10 21

NAVIGATION.

Are you a navigator? or have you a Master's or Mate's Certificate. If not, apply to

B. A. STAMERS.

Principal Navigation School.

The only School in
New Brunswick.

85 Germain Street.

ST. JOHN, N. B.

IMPORTER TEAS and LIQUORS, AGENT CELEBRATED PELEE WINES.

J. & A. McMILLAN KEEP WATERMAN'S IDEAL FOUNTAIN PENS.

62

APRIL begins on Thursday.

1897.

	d. h. m.	D. ♀ Souths	♂ Souths	♂ Souths
☾ New Moon,	1 Midnight.	3 2 0 A.	5 38 A.	9 24 A.
☾ First Quarter,	10 4 3 M.	10 1 33 A.	5 26 A.	8 55 A.
☾ Full Moon,	17 2 1 M.	17 0 58 A.	5 14 A.	8 27 A.
☾ Last Quarter,	23 5 24 A.	24 0 17 A.	5 3 A.	7 59 A.
☾ Apogee, 4d. 10h. A. ☾ Perigee, 17d. 5h. A.				

Day	M	Dy	SUN.					MOON.					Place		
			Ris's.	Sets.	Declin.	Slow-Fast.	Rises.	Souths.	Declin.	Sets.					
			h. m.	h. m.	°		m. s.	h. m.	h. m.	°		h. m.			
1	Th.	5	45	6	22	N	5 49	3 45	5 11	M	6 1	A	...
2	Fri.	5	43	6	24		5 12	3 27	5 32		N 11	13	7 4		
3	Sat.	5	41	6	25		5 35	3 9	5 51		1 0	16	30	8 9	
4	Sun.	5	39	6	27		5 58	2 51	6 15		1 43	20	41	9 11	
5	Mo.	5	37	6	28		6 20	2 34	6 45		2 31	23	58	10 17	
6	Tue.	5	36	6	29		6 43	2 16	7 20		3 19	26	10	11 18	A
7	Wd.	5	34	6	30		7 5	1 59	8 7		4 11	27	6	Morn.	
8	Th.	5	32	6	31		7 28	1 42	9 3		5 3	26	41	0 15	M
9	Fri.	5	30	6	33		7 50	1 26	10 6		5 55	24	51	1 3	
10	Sat.	5	28	6	34		8 12	1 9	11 13	M	6 46	21	42	1 44	
11	Sun.	5	26	6	35		8 34	0 54	0 23	A	7 36	17	18	2 19	
12	Mo.	5	25	6	36		8 56	0 38	1 36		8 25	11	53	2 49	
13	Tue.	5	23	6	38		9 18	0 22	2 52		9 14	N 5	38	3 14	
14	Wd.	5	21	6	39		9 39	s 0 7	4 8		10 3	s 1	8	3 36	
15	Th.	5	19	6	41		10 1	F 0 7	5 25		10 53	8 0	3 58		
16	Fri.	5	17	6	42		10 22	0 22	6 47		11 47	14	34	4 21	
17	Sat.	5	15	6	43		10 43	0 36	8 11		12 44	20	12	4 47	
18	Sun.	5	14	6	44		11 4	0 49	9 33		13 45	24	23	5 17	
19	Mo.	5	13	6	45		11 25	1 2	10 50		14 50	26	40	5 57	
20	Tue.	5	11	6	46		11 45	1 15	11 57	A	15 55	26	52	6 50	
21	Wd.	5	10	6	47		12 6	1 27	Morn.		16 56	25	8	7 53	
22	Th.	5	8	6	49		12 26	1 39	0 48	M	17 52	21	51	9 4	
23	Fri.	5	7	6	50		12 46	1 51	1 25		18 44	17	26	10 19	
24	Sat.	5	5	6	51		13 5	2 2	1 57		19 32	12	18	11 31	M
25	Sun.	5	4	6	52		13 25	2 12	2 22		20 14	6	45	0 42	A
26	Mo.	5	2	6	53		13 44	2 22	2 41		20 56	s 1	3	1 47	
27	Tue.	5	0	6	55		14 3	2 32	3 0		21 36	N 4	35	2 52	
28	Wd.	4	58	6	57		14 22	2 41	3 13		22 16	10	0	3 54	
29	Th.	4	56	6	58		14 41	2 50	3 35		22 58	14	58	4 57	
30	Fri.	4	55	6	59	N	14 59	2 58	3 56		23 42	19	21	6 0	

FRASERS

Lowest prices on Men's Clothing and Furnishing Goods, Trunks, Valises, etc.

40 and 42 King Street.
St. John, N. B.

FRASER, FRASER & CO.

E. G. SOOVIL, 62 UNION STREET, ST. JOHN, N. B.,

1897.

this 24 Souths

	h. m.
A.	9 24 A.
A.	8 55 A.
A.	8 27 A.
A.	7 59 A.

Sets.	Place
h. m.	
6 1 A	...
7 4	...
8 9	...
9 11	...
10 17	...
11 18 A	...
Morn.	...
0 15 M	...
1 3	...
1 44	...
2 19	...
2 49	...
3 14	...
3 36	...
3 58	...
4 21	...
4 47	...
5 17	...
5 57	...
6 50	...
7 53	...
9 4	...
10 19	...
11 31 M	...
0 42 A	...
1 47	...
2 52	...
3 54	...
4 57	...
6 0	...

1897.

APRIL has Thirty Days.

63

Day of Month.	Harper's Bazar.	HIGH WATER, Mean Time, at			
		Saint John, N. B.		Charlottet'n, P. E. I.	
		Morning	Afternoon	Morning	Afternoon
		h. m.	h. m.	h. m.	h. m.
1	All Fools Day.	11 17	11 35	10 41	10 59
2	7h. M. ♂ & ♀. ☉. ♂ 5° 54' S. Spring	11 53	...	11 17	11 35
3	Washington Irving b., 1783. [tides.	0 11	0 27	11 51	...
4	5th Sunday in Lent.	0 39	0 50	0 3	0 14
5	British took Grenada, 1762.	1 7	1 27	0 31	0 51
6	Battle of Shiloh, 1862.	1 45	2 1	1 9	1 25
7	Wm. Wordsworth born, 1770.	2 22	2 41	1 46	2 5
8	2h M. ♀ in ☉.	3 1	3 23	2 25	2 47
9	Gen. Lee surrendered, 1865.	3 47	4 16	3 11	3 40
10	Father Damien died, 1889.	4 47	5 21	4 11	4 45
11	▲ Palm Sunday.	5 57	6 36	5 21	6 0
12	4h. A. ♂ in Perchellion.	7 8	7 37	6 32	7 1
13	Storming of Magdala, 1868.	8 7	8 35	7 31	7 59
14	Abraham Lincoln assassinated, 1865.	9 0	9 23	8 24	8 47
15	Riel expelled from Parliament, 1875.	9 46	10 9	9 10	9 33
16	Good Friday.	10 32	10 57	9 56	10 21
17	Quebec made the Capital, 1856.	11 22	11 47	10 46	11 11
18	▲ Easter Sunday. Spring tides.	...	0 14	11 38	11 57
19	7h. M. ♀ & ♂. ☉. ♀ 7° 10' N.	0 33	0 51	...	0 15
20	Siege of Londonderry began, 1689.	1 19	1 49	0 43	1 13
21	Kossuth born, 1802.	2 17	2 46	1 41	2 10
22	Alb't Hall demon. ag. Home Rule, '93.	3 14	3 45	2 38	3 9
23	St George. Wm. Shakespeare b., 1616	4 18	4 51	3 42	4 15
24	Battle of Fish Creek; Riel defeated.	5 26	6 3	4 50	5 27
25	▲ Low Sunday. [1885.	6 38	7 6	6 2	6 30
26	H. M. Stanley arrived at Dover, 1890.	7 33	8 2	6 57	7 26
27	Gibbon, the historian, born, 1711.	8 28	8 52	7 52	8 16
28	11h. M. ♂ at greatest elong. 20° 33' E.	9 15	9 37	8 39	9 1
29	Captain Cook landed at Botany Bay,	9 59	10 19	9 23	9 43
30	Duke of Argyll born, 1823. [1770.	10 38	11 0	10 2	10 24

THIS MONTH.

You will visit the city,
and will require **Boots**

W. J. FORBES,

and **Shoes.** Keep in **The North End Shoe Dealer,**

mind the fact that . . .
has every kind of **BOOTS** and **SHOES** at the **LOWEST**
PRICES. You have favored me with your patronage in
the past, for this I thank you, and ask a continuance of the
same.

W. J. FORBES,

Corner of Main and Kennedy Streets, North End.

IMPORTER TEAS and LIQUORS, AGENT CELEBRATED PEELE WINES.

FABER'S WATER PEN—WRITES WITH WATER ONLY—AT McMILLAN'S.

64

MAY begins on Saturday.

1897.

	d.	h.	m.	D. ♀ Souths	♂ Souths	☾ Souths
☾ New Moon,	1	4	22 A.	h. m.	h. m.	h. m.
☾ First Quarter,	9	5	13 A.	3 11 22 M.	4 48 A.	7 24 A.
☾ Full Moon,	16	9	35 M.	10 10 43 M.	4 37 A.	6 57 A.
☾ Last Quarter, ...	23	5	11 M.	17 10 11 M.	4 26 A.	6 31 A.
☾ New Moon,	31	8	2 M.	24 9 46 M.	4 15 A.	6 5 A.
☾ Apogee, 2d. 3h M. ☾ Perigee, 16d. 3h. M. ☾ Apogee, 29d. 7h. M.						

Day	M	W	SUN.					MOON.					Place						
			Ris's.	Sets	Declin.	Fst. of Clk.	Rises.	Souths.	Declin.	Sets.									
		h. m.		h. m.		°		h. m.		h. m.		h. m.							
1	Sat.	4	54	7	0	N 15	17	3	5	4	19	M	7	5	A	☾	
2	Sun.	4	52	7	2	15	35	3	12	4	48		0	28	N 22	54	8	8	☾
3	Mo.	4	50	7	4	15	53	3	19	5	22		1	16	25	25	9	10	☾
4	Tue.	4	48	7	5	16	10	3	24	6	6		2	6	26	45	10	6	☾
5	Wd.	4	47	7	6	16	27	3	29	6	58		2	58	26	45	10	58	☾
6	Th.	4	46	7	7	16	44	3	34	7	56		3	50	25	23	11	44	A ☾
7	Fri.	4	45	7	8	17	0	3	39	9	2		4	40	22	42	Morn.		☾
8	Sat.	4	43	7	10	17	16	3	43	10	11		5	30	18	51	0	18	M ☾
9	Sun.	4	42	7	11	17	32	3	45	11	20	M	6	18	13	56	0	49	☾
10	Mo.	4	40	7	12	17	48	3	47	0	31	A	7	4	8	12	1	16	☾
11	Tue.	4	39	7	13	18	3	3	49	1	42		7	50	N 1	53	1	37	☾
12	Wd.	4	37	7	15	18	18	3	50	2	58		8	39	S 4	45	1	58	☾
13	Th.	4	36	7	16	18	33	3	51	4	16		9	30	11	19	2	20	☾
14	Fri.	4	35	7	17	18	48	3	51	5	38		10	25	17	23	2	44	☾
15	Sat.	4	34	7	18	19	2	3	50	6	50		11	14	22	19	3	12	☾
16	Sun.	4	33	7	19	19	16	3	49	8	23		12	29	25	39	3	38	☾
17	Mo.	4	32	7	20	19	29	3	47	9	37		13	35	26	52	4	35	☾
18	Tue.	4	31	7	21	19	42	3	45	10	35		14	39	25	57	5	33	☾
19	Wd.	4	30	7	22	19	55	3	42	11	22		15	41	23	10	6	43	☾
20	Th.	4	30	7	23	20	7	3	39	11	57	A	16	36	19	1	8	0	☾
21	Fri.	4	29	7	24	20	19	3	35	Morn.			17	26	13	59	9	15	☾
22	Sat.	4	28	7	25	20	31	3	31	0	24	M	18	12	8	27	10	28	☾
23	Sun.	4	27	7	26	20	43	3	26	0	46		18	55	S 2	43	11	38	M ☾
24	Mo.	4	26	7	27	20	54	3	21	1	6		19	36	N 2	59	0	46	A ☾
25	Tue.	4	26	7	28	21	5	3	15	1	24		20	16	8	28	1	48	☾
26	Wd.	4	25	7	29	21	15	3	8	1	42		20	57	13	33	2	50	☾
27	Th.	4	24	7	30	21	25	3	1	2	2		21	39	18	6	3	52	☾
28	Fri.	4	23	7	31	21	34	2	54	2	23		22	25	21	52	4	55	☾
29	Sat.	4	22	7	32	21	44	2	47	2	51		23	13	24	44	5	59	☾
30	Sun.	4	22	7	33	21	53	2	39	3	24		7	2	☾
31	Mo.	4	21	7	34	N 22	1	2	30	4	3		0	3	26	27	8	3	☾

FRASERS

Get Frasers' prices on all Clothing for best value in St. John.

FRASER, FRASER & CO.

40 and 42 King Street,
St. John, N. B.

E. G. SCOVIL, 62 UNION STREET, ST. JOHN, N. B.,

1897.
Months of Souths
m. h. m.
18 A. 7 24 A.
37 A. 6 57 A.
26 A. 6 31 A.
15 A. 6 5 A.
ee, 29d. 7h. M.

Sets.	Place
h. m.	...
7 5 A	II
8 8	II
9 10	II
10 6	II
10 58	II
11 44 A	II
Morn.	II
0 18 M	II
0 49	II
1 16	II
1 37	II
1 58	II
2 20	II
2 44	II
3 12	II
3 38	II
4 35	II
5 33	II
6 43	II
8 0	II
9 15	II
10 28	II
11 38 M	II
0 46 A	II
1 48	II
2 50	II
3 52	II
4 55	II
5 59	II
7 2	II
8 3	II

1897.

MAY has Thirty-one Days.

65

Day of Month.

NOW IS THE TIME TO GO TO

BOSTON

Via International S. S. Line

FROM ST. JOHN.

HIGH WATER, Mean Time, at

Saint John, N. B. Charlottet'n, P. E. I.

Morning Afternoon Morning Afternoon

Day of Month.	h. m.	h. m.	h. m.	h. m.
1 Stanley found Emin, 1888.	11 18	11 36	10 42	11 0
▲ 2nd Sunday after Easter. Spring	11 55	...	11 19	11 38
3 Sir George Cartier died, 1873. [tides.	0 14	0 29	11 53	...
4 Prof. Huxley born, 1825.	0 39	0 57	0 3	0 21
5 Napoleon Bonaparte died, 1821.	1 20	1 41	0 44	1 5
6 8h. A. Vesta ♂ ☾. Vesta 0° 16' S.	2 1	2 23	1 25	1 47
7 Lord Rosebery born, 1847.	2 44	3 7	2 8	2 31
8 Sir Leonard Tilley born, 1818.	3 33	4 1	2 57	3 25
▲ 3rd Sunday after Easter.	4 30	5 1	3 54	4 25
10 6h. M. ♀ stationary.	5 33	6 5	4 57	5 29
11 Batoche captured, 1885.	6 37	7 2	6 1	6 26
12 Pacific Railway opened, 1869.	7 25	7 49	6 49	7 13
13 Charleston taken by British, 1780.	8 15	8 41	7 39	8 5
14 Henry Grattan died, 1820.	9 6	9 31	8 30	8 55
15 Louis Riel surrendered, 1885.	9 58	10 24	9 22	9 48
▲ 4th Sunday after Easter.	10 53	11 22	10 17	10 46
17 10h. A. ♀ stationary. Spring tides.	11 52	...	11 16	11 43
18 Montreal founded, 1642.	0 19	0 37	...	0 1
19 Anne Boleyn born, 1536.	1 5	1 38	0 29	1 2
20 Talleyrand died, 1838.	2 7	2 38	1 31	2 2
21 8h. A. ♀ in ☿. Montreal riots, 1832.	3 6	3 36	2 30	3 0
22 Dr. Cronin's body found, 1889.	4 6	4 36	3 30	4 0
▲ Rogation Sunday.	5 7	5 37	4 31	5 1
24 Queen Victoria born, 1819.	6 5	6 33	5 29	5 57
25 Fenian raid into Canada, 1868.	6 57	7 18	6 21	6 42
26 4h. ♀ in Aphelion.	7 42	8 6	7 6	7 30
27 Ascension Day—Holy Thursday.	8 31	8 54	7 55	8 18
28 Gen. W. J. Gresham (U.S.) died, 1895.	9 17	9 39	8 41	9 3
29 Constantinople taken, 1453.	10 2	10 23	9 26	9 47
▲ Sunday after Ascension.	10 45	11 8	10 9	10 32
31 Canton, China, ransomed, 1841.	11 29	11 49	10 53	11 13

ESTABLISHED 1791.

A. CHIPMAN SMITH & CO.

Successors to William O. Smith,

A. CHIPMAN SMITH.
STURAN ROBERTSON.

Druggists and Apothecaries.

No. 1 City Market Building,
Charlotte Street, St. John, N. B.BRANCH STORE:
BATHURST, N. B.

IMPORTER TEAS and LIQUORS, AGENT CELEBRATED PELEE WINES.

E

66		JUNE begins on Tuesday.										1897.	
						D. ♀ Souths		♂ Souths		♂ Souths			
		d. h. m.				h. m.		h. m.		h. m.			
☾	First Quarter,	8	2	39	M.	3	9	22	M.	3	59	A.	
☾	Full Moon,	14	4	38	A.	10	9	10	M.	3	48	A.	
☾	Last Quarter,	21	7	0	A.	17	9	1	M.	3	37	A.	
☾	New Moon,	29	10	31	A.	24	8	56	M.	3	25	A.	
☾ Apogee, 25d. 6h. A. ☾ Perigee, 13d. Noon.													
Day	M	W	SUN.				MOON.					Place	
			Ris's.	Sets.	Declin.	Fast-Slow	Rises.	Souths.	Declin.	Sets.			
1	Tue.	4	h. m. h. m.	N 22	9	2 21	h. m.	h. m.	°	h. m.	☾		
2	Wd.	4	20 7 35	22	17	2 12	4 53 M	0 54	N 26	48	8 55 A	☾	
3	Th.	4	20 7 36	22	24	2 2	5 51	1 46	25	48	9 41	☾	
4	Fri.	4	19 7 37	22	31	1 52	6 54	2 37	23	30	10 20	☾	
5	Sat.	4	19 7 38	22	38	1 42	8 2	3 27	19	58	10 52	☾	
6	Sun.	4	19 7 38	22	44	1 31	9 11	4 15	15	24	11 19	☾	
7	Mo.	4	18 7 39	22	49	1 20	10 18	4 59	10	2	11 40 A	☾	
8	Tue.	4	18 7 39	22	55	1 8	11 29 M	5 45	N 4	3	Morn.	☾	
9	Wd.	4	18 7 40	23	0	0 57	0 42 A	6 32	S 2	18	0 1 M	☾	
10	Th.	4	18 7 40	23	4	0 45	2 0	7 20	8	43	0 22	☾	
11	Fri.	4	18 7 41	23	8	0 32	3 12	8 11	14	49	0 45	☾	
12	Sat.	4	18 7 41	23	12	0 20	4 33	9 6	20	11	1 10	☾	
13	Sun.	4	18 7 42	23	15	F 0 7	5 55	10 7	24	15	1 39	☾	
14	Mo.	4	18 7 42	23	18	S 0 5	7 11	11 11	26	30	2 19	☾	
15	Tue.	4	17 7 43	23	20	0 18	8 19	12 19	26	38	3 11	☾	
16	Wd.	4	17 7 43	23	23	0 31	9 13	13 24	24	40	4 19	☾	
17	Th.	4	17 7 44	23	25	0 44	9 54	14 24	21	0	5 35	☾	
18	Fri.	4	17 7 44	23	26	0 57	10 25	15 17	16	11	6 54	☾	
19	Sat.	4	17 7 45	23	27	1 10	10 50	16 7	10	38	8 9	☾	
20	Sun.	4	17 7 45	23	27	1 23	11 11	16 52	S 4	48	9 24	☾	
21	Mo.	4	17 7 46	23	27	1 36	11 30	17 34	N 1	2	10 33	☾	
22	Tue.	4	17 7 46	23	27	1 49	11 48 A	18 15	6	41	11 38 M	☾	
23	Wd.	4	18 7 46	23	26	2 2	Morn.	18 54	11	59	0 42 A	☾	
24	Th.	4	18 7 46	23	25	2 15	0 5 M	19 37	16	44	1 43	☾	
25	Fri.	4	19 7 46	23	23	2 27	0 27	20 22	20	48	2 47	☾	
26	Sat.	4	19 7 46	23	21	2 40	0 54	21 7	23	56	3 50	☾	
27	Sun.	4	20 7 46	23	19	2 52	1 22	21 56	26	1	4 53	☾	
28	Mo.	4	20 7 46	23	16	3 4	1 59	22 49	26	50	5 53	☾	
29	Tue.	4	21 7 46	23	13	3 16	2 49	23 41	26	17	6 49	☾	
30	Wd.	4	22 7 45	N 23	9	3 28	3 43	7 39	☾	
							4 46	0 34	24	20	8 22	☾	

FRASERS

When you want **Clothing** you should call on us.

CHEAPSIDE. Fraser, Fraser & Co., 10 & 12 King Street, ST. JOHN, N. B.

E. G. SCOVIL, 62 UNION STREET, ST. JOHN, N. B.,

1897.

hs 24 Souths

h. m.
A. 5 29 A.
A. 5 5 A.
A. 4 41 A.
A. 4 17 A.

Sets. Place

h. m.
8 55 A
9 41
0 20
0 52
1 19
1 40 A
Morn.
0 1 M
0 22
0 45
1 10
1 39
2 19
3 11
4 19
5 35
6 54
8 9
9 24
0 33
1 38 M
0 42 A
1 43
2 47
3 50
4 53
5 53
6 49
7 39
8 22

HILL'S PATENT BLOTTER BATH FOR SALE BY J. & A. McMILLAN.

1897.

JUNE has Thirty Days.

67

Day of Month.

IF GOING TO
BOSTON, Buy your
Tickets via
I. C. R. & International S. S.
FROM ST. JOHN.

HIGH WATER, MEAN TIME, at

Saint John, N. B. Charlottet'n, P. E. I.

Morning Afternoon Morning Afternoon

	h. m.	h. m.	h. m.	h. m.
1 1st Parliament, Toronto, 1797. Spring	0 11	11 35	11 52
2 8h. M. ♀ stationary. [tides.	0 28	0 40	0 4
3 8h. A. ♀ at greatest brilliancy.	0 59	1 22	0 23	0 46
4 (3) Duke of York born, 1865.	1 44	2 6	1 8	1 39
5 Sir Julius Benedict died, 1885.	2 30	2 52	1 54	2 16
A Pentecost—Whit Sunday.	3 17	3 43	2 41	3 7
7 Edwin Booth died, 1893.	4 11	4 38	3 35	4 2
8 Great fire at Quebec, 1881.	5 7	5 35	4 31	4 59
9 Charles Dickens died, 1870.	6 2	6 32	5 26	5 56
10 1h. A. ♀ ♂ ☉. Cholera Montreal, '32.	6 55	7 16	6 19	6 40
11 Sir John Franklin died, 1847.	7 37	8 3	7 1	7 27
12 New York incorporated, 1665.	8 32	9 4	7 56	8 28
A Trinity Sunday.	9 34	10 6	8 58	9 30
14 Battle of Marengo, 1800. [tides.	10 36	11 9	10 0	10 33
15 Magna Charta signed, 1215. Spring	11 41	11 5	11 35
16 Hanlan wins cham'pship of Eng., 1879.	0 11	0 34	11 58
17 Corpus Christi.	0 55	1 26	0 19	0 50
18 Battle of Waterloo, 1815.	1 55	2 24	1 19	1 48
19 (20) ☉ enters ☊. Summer begins.	2 50	3 15	2 14	2 39
A 1st Sunday after Trinity.	3 41	4 7	3 5	3 31
21 (20) Accession of Queen Victoria, '37.	4 32	4 57	3 56	4 21
22 (21) Proclamation Queen Victoria.	5 21	5 45	4 45	5 9
23 H. M. S. Victoria sunk, 339 lost, 1893.	6 9	6 35	5 33	5 59
24 St. John Baptist—Midsummer day.	6 56	7 20	6 20	6 44
25 Sir Leonard Tilley, c.b., k.c.b., d., '96.	7 43	8 9	7 7	7 33
26 Cawnpore massacre, 1857.	8 38	9 3	8 2	8 27
A 2nd Sunday after Trinity.	9 29	9 55	8 53	9 19
28 9h. M. ♀ ♂ ☉. ♀ 5° 11' S.	10 19	10 42	9 43	10 6
29 Prof. Huxley died, 1895.	11 6	11 28	10 30	10 52
30 Guitenu hanged, 1882. Spring tides.	11 51	11 15	11 37

JOHN O'REGAN,

Established 1879.

Direct Importer.



Wholesale Wine &
Spirit Merchant.

Nos. 1 & 3 Union Street, - - St. John, N. B.

IMPORTER TEAS and LIQUORS, AGENT CELEBRATED PELEE WINES.

CUSTOM HOUSE AND LEGAL BLANKS FOR SALE AT McMILLAN'S.

68

JULY begins on Thursday.

1897.

		d. h. m.		D. ♀ Souths		♂ Souths		♂ Souths		
				h. m.		h. m.		h. m.		
☾	First Quarter,	7	9 8 M.	3	8 51 M.	3	11 A.	3	47 A.	
☾	Full Moon,	14	0 28 M.	10	8 51 M.	2	59 A.	3	24 A.	
☾	Last Quarter,	21	10 44 M.	17	8 52 M.	2	48 A.	3	1 A.	
☾	New Moon,	29	11 34 M.	24	8 55 M.	2	37 A.	2	38 A.	
☾ Apogee, 23d. 11h. M. ☾ Perigee, 11d. 2h. A.										
Day	M	S U N.				M O O N.				
D'y	W	Ris's.	Sets.	Declin.	Slw of Clk	Rises.	Souths.	Declin.	Sets.	Place.
		h. m. h. m.	° ' "	° ' "	m. s.	h. m.	h. m.	° ' "	h. m.	
1	Th.	4 22 7 45	N 23 5		3 39	5 52 M	1 23	N 21 7	8 54 A	mp
2	Fri.	4 23 7 45	23 0		3 51	7 2	2 12	16 48	9 22	mp
3	Sat.	4 23 7 45	22 55		4 2	8 12	2 59	11 36	9 46	mp
4	Sun.	4 24 7 44	22 50		4 12	9 21	3 44	N 5 46	10 7	mp
5	Mo.	4 24 7 44	22 44		4 22	10 32	4 30	S 0 26	10 28	mp
6	Tue.	4 25 7 44	22 38		4 32	11 43 M	5 16	6 44	10 49	mp
7	Wd.	4 26 7 44	22 32		4 42	0 57 A	6 5	12 50	11 13	mp
8	Th.	4 26 7 44	22 25		4 51	2 15	6 57	18 20	11 39 A	mp
9	Fri.	4 27 7 43	22 18		5 0	3 31	7 53	22 50	Morn.	mp
10	Sat.	4 28 7 42	22 10		5 9	4 50	8 55	25 48	0 15 M	mp
11	Sun.	4 29 7 41	22 2		5 17	6 1	10 0	26 52	1 0	mp
12	Mo.	4 30 7 41	21 54		5 25	6 59	11 4	25 53	1 59	mp
13	Tue.	4 31 7 40	21 45		5 32	7 47	12 7	22 59	3 9	mp
14	Wd.	4 32 7 39	21 36		5 39	8 22	13 3	18 38	4 27	mp
15	Th.	4 33 7 38	21 26		5 45	8 50	13 55	13 17	5 44	mp
16	Fri.	4 34 7 38	21 16		5 51	9 12	14 42	7 26	7 0	mp
17	Sat.	4 35 7 37	21 6		5 56	9 33	15 27	S 1 25	8 12	mp
18	Sun.	4 35 7 37	20 55		6 1	9 50	16 8	N 4 27	9 21	mp
19	Mo.	4 36 7 36	20 44		6 5	10 9	16 50	10 0	10 26	mp
20	Tue.	4 37 7 35	20 33		6 8	10 30	17 32	15 2	11 31 M	mp
21	Wd.	4 38 7 34	20 22		6 11	10 54	18 17	19 26	0 34 A	mp
22	Th.	4 39 7 33	20 10		6 13	11 22	19 2	22 56	1 40	mp
23	Fri.	4 40 7 32	19 57		6 15	11 56 A	19 50	25 26	2 42	mp
24	Sat.	4 41 7 31	19 44		6 16	Morn.	20 42	26 44	3 44	mp
25	Sun.	4 42 7 30	19 31		6 16	0 41 M	21 34	26 42	4 43	mp
26	Mo.	4 43 7 29	19 18		6 17	1 33	22 26	25 15	5 33	mp
27	Tu.	4 44 7 28	19 5		6 16	2 33	23 18	22 27	6 19	mp
28	Wd.	4 45 7 27	18 51		6 15	3 41	6 55	mp
29	Th.	4 46 7 26	18 37		6 13	4 49	0 8	18 26	7 27	mp
30	Fri.	4 47 7 24	18 22		6 10	6 1	0 56	13 26	7 51	mp
31	Sat.	4 48 7 23	N 18 7		6 7	7 12	1 43	7 41	8 14	mp

 See FRASERS about
FRASERS
 CHEAPSIDE.

- - THEY ARE THE CHEAPEST! - -
 FRASER, FRASER & CO., - 40 & 42 King Street, ST. JOHN, N. B.

E. G. SCOVIL, 62 UNION STREET, ST. JOHN, N. B.,

1897.
24 Souths
h. m.
3 47 A.
3 24 A.
3 1 A.
2 38 A.

1897.

JULY has Thirty-one Days.

69

BY BOAT

You have the comforts of
Parlor, Dining Room, Ver-
anda, and Sea Breeze!

HIGH WATER, Mean Time, at

Saint John, N. B. Charlottet'n, P. E. I.

WHAT DO YOU HAVE BY TRAIN?

Morning Afternoon Morning Afternoon

Sets. Place.

h. m.	
54 A	mp
22	mp
46	mp
7	mp
28	mp
49	mp
13	mp
39 A	mp
orn.	mp
15 M	mp
0	mp
59	mp
9	mp
27	mp
44	mp
0	mp
12	mp
21	mp
26	mp
31 M	mp
34 A	mp
40	mp
42	mp
44	mp
43	mp
33	mp
9	mp
5	mp
7	mp
1	mp
4	mp

- 1 Mid. ☺ in Apogee. Dominion Day.
- 2 Lt. Perry left for Arctic regions, 1893.
- 3 Quebec founded, 1608.
- A 3rd Sunday after Trinity.
- 5 1h. M. ☿ in ☿.
- 6 Great Eastern arrived at Quebec, '61.
- 7 Lincoln's murderers hanged, 1865.
- 8 Police strike in England, 1890.
- 9 5h. A. ☿ in Perihelion.
- 10 Columbus born, 1447.
- A 4th Sunday after Trinity.
- 12 Crimea evacuated, 1856.
- 13 Richard Cromwell died, 1712.
- 14 Peace Congress in London, 1890.
- 15 6h. A. ☿ Sup. ☿ ☺. Spring tides.
- 16 Chartist riots in England, 1839.
- 17 War dec. bet. France and Prussia, '70.
- A 5th Sunday after Trinity.
- 19 Quebec captured, 1629.
- 20 Riel's trial began, 1885.
- 21 Battle of the Pyramids, 1798.
- 22 10h. A. ☿ ☿ Ceres. ☿ 0° 6' N.
- 23 King of Corea cap. by Japs, 1894.
- 24 Battle of Niagara, 1759.
- A 6th Sunday after Trinity.
- 26 Robert Fulton born, 1765.
- 27 Duchess of Fife married, 1889.
- 28 5h. A. ☿ ☿ ☿. ☿ 1° 22' S.
- 29 ☺ eclipsed. Visible at St. John.
- 30 Lachine bridge complet'd, '87. Spring
- 31 Thos. Gray, poet, died, 1771. [tides.]

h. m.	h. m.	h. m.	h. m.
0 13	0 32	11 56
0 45	1 5	0 9	0 29
1 28	1 51	0 52	1 15
2 12	2 37	1 36	2 1
2 59	3 21	2 23	2 45
3 45	4 10	3 9	3 34
4 37	5 4	4 1	4 28
5 31	5 57	4 55	5 21
6 26	6 53	5 50	6 17
7 17	7 45	6 41	7 9
8 18	8 51	7 42	8 15
9 25	9 59	8 49	9 23
10 31	11 1	9 55	10 25
11 31	...	10 55	11 26
0 2	0 28	11 52	...
0 46	1 8	0 10	0 32
1 35	1 59	0 59	1 23
2 22	2 44	1 46	2 8
3 4	3 25	2 28	2 49
3 46	4 7	3 10	3 31
4 30	4 51	3 54	4 15
5 13	5 37	4 37	5 1
6 2	6 32	5 26	5 56
6 59	7 27	6 23	6 51
7 59	8 31	7 23	7 55
9 2	9 30	8 26	8 54
9 56	10 22	9 20	9 46
10 45	11 9	10 9	10 33
11 30	11 53	10 54	11 17
...	0 14	11 38	11 56
0 32	0 44	...	0 4

Fraser's : : : CHEAPSIDE.

Merit is proven by leadership. Leadership means superiority. Is it our GOODS, our PRICES, our way of doing BUSINESS which has won for us leadership in the CLOTHING TRADE? Let us see.

Fraser, Fraser & Co., 10 & 12 King Street, ST. JOHN N. B.

IMPORTER TEAS and LIQUORS, AGENT CELEBRATED PEELEE WINES.

70

AUGUST begins on Sunday.

1897.

	d.	h.	m.	D. ♀ Souths	♂ Souths	2 Souths
☾ First Quarter,	5	2	1 A.	3 9 1 M.	2 20 A.	2 6 A.
☾ Full Moon,	12	9	59 M.	10 9 6 M.	2 9 A.	1 44 A.
☾ Last Quarter, ...	20	4	5 M.	17 9 12 M.	1 57 A.	1 22 A.
☾ New Moon,	27	11	5 A.	24 9 18 M.	1 46 A.	1 0 A.
☾ Apogee, 20d. 5h. M. ☾ Perigee, 7d. 5h. A.						

Day	M	Dy	SUN.				MOON.				Place
			Ris's.	Sets.	Declin.	Slw of Clk	Rises.	Souths.	Declin.	Sets.	
1	Sun.	4	50 7 22	N 17 52	6 4	8 18 M	2 28	N 1 29	8 38 A	☾	
2	Mo.	4	51 7 21	17 37	6 0	9 35	3 15	S 4 53	8 55	☾	
3	Tue.	4	53 7 19	17 21	5 55	10 47 M	4 2	11 5	9 17	☾	
4	Wd.	4	54 7 18	17 5	5 49	0 3 A	4 53	16 46	9 43	☾	
5	Th.	4	56 7 16	16 49	5 43	1 19	5 47	21 32	10 15	☾	
6	Fri.	4	57 7 14	16 32	5 36	2 36	6 45	24 59	10 54	☾	
7	Sat.	4	58 7 13	16 15	5 29	3 49	7 47	26 43	10 45 A	☾	
8	Sun.	4	59 7 12	15 58	5 21	4 49	8 49	26 32	Morn.	☾	
9	Mo.	5	0 7 10	15 41	5 13	5 40	9 52	24 27	0 49 M	☾	
10	Tue.	5	1 7 9	15 23	5 4	6 18	10 50	20 45	2 4	☾	
11	Wd.	5	2 7 7	15 5	4 55	6 49	11 43	15 52	3 22	☾	
12	Th.	5	3 7 6	14 47	4 45	7 15	12 33	10 13	4 37	☾	
13	Fri.	5	4 7 5	14 39	4 34	7 35	13 18	S 4 12	5 51	☾	
14	Sat.	5	5 7 4	14 10	4 23	7 55	14 2	N 1 49	7 1	☾	
15	Sun.	5	6 7 3	13 51	4 11	8 15	14 45	7 37	8 9	☾	
16	Mo.	5	7 7 2	13 32	3 59	8 35	15 28	12 58	9 15	☾	
17	Tue.	5	8 7 0	13 13	3 46	8 58	16 12	17 41	10 21	☾	
18	Wd.	5	9 6 53	12 54	3 33	9 23	16 56	21 36	11 26 M	☾	
19	Th.	5	10 6 56	12 34	3 20	9 56	17 44	24 32	0 29 A	☾	
20	Fri.	5	12 6 54	12 14	3 6	10 36	18 34	26 19	1 32	☾	
21	Sat.	5	14 6 52	11 54	2 51	11 23 A	19 25	26 50	2 32	☾	
22	Sun.	5	15 6 50	11 34	2 36	Morn.	20 17	26 0	3 27	☾	
23	Mo.	5	17 6 48	11 14	2 20	0 20 M	21 9	23 46	4 14	☾	
24	Tue.	5	18 6 46	10 53	2 4	1 25	21 59	20 15	4 53	☾	
25	Wd.	5	20 6 44	10 32	1 48	2 32	22 48	15 38	5 26	☾	
26	Th.	5	21 6 42	10 11	1 31	3 44	23 36	10 5	5 52	☾	
27	Fri.	5	22 6 40	9 50	1 14	4 55	6 17	☾	
28	Sat.	5	23 6 39	9 29	0 56	6 8	0 24	N 3 56	6 40	☾	
29	Sun.	5	24 6 37	9 8	0 38	7 21	1 11	S 2 32	7 1	☾	
30	Mo.	5	25 6 36	8 46	0 21	8 34	1 58	8 58	7 22	☾	
31	Tue.	5	26 6 34	N 8 25	0 2	9 51	2 49	14 58	7 47	☾	

FRASERS'

CLOTHING

(Cheapside

FRASER & CO.

ALWAYS

10 & 42 King Street ST JOHN N B

RELIABLE!

E. G. SCOVIL, 62 UNION STREET, ST. JOHN, N. B.,

1897.	h.	m.
A. 2	6	A.
A. 1	44	A.
A. 1	22	A.
A. 1	0	A.

Sets.	Place
a. m.	
8 38 A	W
8 55	W
9 17	m
9 43	m
0 15	W
0 54	W
0 45 A	W
Morn.	W
0 49 M	W
2 4	W
3 22	W
4 37	W
5 51	W
7 1	W
8 9	W
9 15	W
0 21	W
0 29 A	W
1 32	W
2 32	W
3 27	W
4 14	W
5 53	W
6 26	W
7 52	W
8 17	W
9 40	W
1 1	W
2 22	W
4 47	W

Day of Month.	EXCURSIONS TO BOSTON		HIGH WATER, Mean Time, at	
	See Daily and Weekly Papers FOR RATES.		Saint John, N. B. Charlotte'n, P. E. I.	
	Morning	Afternoon	Morning	Afternoon
A 7th Sunday after Trinity.	h. m. 1 2	h. m. 1 26	h. m. 0 26	h. m. 0 50
2 Battle of Saarbrück, 1870.	1 48	2 9	1 12	1 33
3 Earl Aberdeen born, 1847.	2 32	2 54	1 56	2 18
4 Battle of Weissemburg, 1870.	3 15	3 39	2 39	3 3
5 First Atlantic cable laid, 1858.	4 4	4 30	3 28	3 54
6 11h. M. $\frac{1}{2}$ \circ C. $\frac{1}{2}$ 7° 13' N.	4 59	5 28	4 23	4 52
7 British army enters Cabul, 1839.	5 59	5 33	5 23	5 57
A 8th Sunday after Trinity.	7 5	7 38	6 29	7 2
9 Heligoland ceded to Germany, 1890.	8 15	8 53	7 39	8 17
10 Madagascar discovered, 1506.	9 27	9 59	8 51	9 23
11 Battle of Lake Champlain, 1814.	10 28	10 56	9 52	10 20
12 10h. M. $\frac{1}{2}$ in $\frac{1}{2}$.	11 23	11 48	10 47	11 12
13 Admiral Farragut died, 1870. Spring	...	0 12	11 36	11 56
14 Printing invented, 1437. [tides.	0 32	0 45	...	0 9
A 9th Sunday after Trinity.	1 3	1 24	0 27	0 48
16 11h. A. $\frac{1}{2}$ \square \odot . Battle Camden, 1780.	1 46	2 4	1 10	1 28
17 Blondin crossed Niagara, 1859.	2 24	2 43	1 48	2 7
18 Prince of Wales at Quebec, 1860.	3 0	3 19	2 24	2 43
19 River St. Lawrence discovered, 1535.	3 39	4 0	3 3	3 24
20 British seized Suez Canal, 1882.	4 23	4 46	3 47	4 10
21 La Fayette captured, 1792.	5 14	5 44	4 38	5 8
A 10th Sunday after Trinity. [39.20 3-5.	6 17	6 51	5 41	6 15
23 Paris crew def. Renforth crew, 1871, in	7 24	7 59	6 48	7 23
24 3h. A. $\frac{1}{2}$ \circ C. $\frac{1}{2}$ 2° 31' S.	8 34	9 6	7 58	8 30
25 Victoria bridge, Montreal, op., 1860.	9 32	9 58	8 56	9 22
26 Prince Consort born, 1819.	10 21	10 42	9 45	10 6
27 Algiers bombarded, 1816.	11 4	11 23	10 28	10 47
28 Charge of Kassassin, 1882. Spring	11 44	...	11 8	11 29
A 11th Sunday after Trinity. [tides.	0 5	0 24	11 48	...
30 3h. M. $\frac{1}{2}$ \circ C. $\frac{1}{2}$ 1° 50' N.	0 38	0 55	0 2	0 19
31 John Bunyan died, 1688.	1 17	1 41	0 41	1 5

CUSTOM DEPARTMENT, 73 Germain St.

FRASERS' - UP TO DATE - CUSTOM
TAILORING DEPARTMENT.

Large Stock of Imported Cloth, to select.

FRASER, FRASER & CO. 42 & 49 King Street ST. JOHN, N. B.

IMPORTER TEAS and LIQUORS, AGENT CELEBRATED PEELE WINES.

	d.	h.	m.	D.	♀ Souths	♂ Souths	☾ Souths
					h. m.	h. m.	h. m.
☾ First Quarter,	3	6	49 A.	3	9 27 M.	1 30 A.	0 28 A.
☾ Full Moon,	10	9	48 A.	10	9 34 M.	1 19 A.	0 6 A.
☾ Last Quarter,	18	10	27 A.	17	9 40 M.	1 9 A.	11 44 M.
☾ New Moon,	26	9	22 M.	24	9 45 M.	0 58 A.	11 22 M.
☾ Perigee, 1d. 6h. A. ☾ Apogee, 17d. 1h. M. ☾ Perigee 28d. 8h. A.							

Day	M	Dy	W	SUN.					MOON.					Place
				Ris's.	Sets.	Declin.	Fst. of Clk.	Rises.	Souths.	Declin.	Sets.			
				h. m.	h. m.	°	'	m. s.	h. m.	h. m.	°	'	h. m.	
1	Wd.	5	28	6 32	N 8 3	0 17		11 9 M	3 43	S 20 7			8 17 A	☾
2	Th.	5	29	6 30	7 41	0 36	0 26 A		4 40	24 1			8 54	☾
3	Fri.	5	30	6 28	7 19	0 55	1 39		5 41	26 17			9 43	☾
4	Sat.	5	31	6 26	6 57	1 15	2 43		6 43	26 43			10 43	☾
5	Sun.	5	33	6 24	6 34	1 36	3 32		7 45	25 16			11 58 A	☾
6	Mo.	5	34	6 23	6 12	1 56	4 18		8 42	22 11			Morn.	☾
7	Tue.	5	35	6 21	5 49	2 16	4 50		9 35	17 48			1 6 M	☾
8	Wd.	5	36	6 19	6 26	2 36	5 16		10 25	12 32			2 20	☾
9	Th.	5	37	6 17	5 3	2 57	5 35		11 12	6 45			3 34	☾
10	Fri.	5	38	6 16	4 40	3 18	5 59		11 56	S 0 46			4 49	☾
11	Sat.	5	39	6 14	4 18	3 39	6 20		12 40	N 5 8			5 53	☾
12	Sun.	5	40	6 12	3 55	4 0	6 38		13 22	10 41			7 0	☾
13	Mo.	5	41	6 10	3 32	4 21	7 1		14 6	15 41			8 6	☾
14	Tue.	5	43	6 8	3 9	4 42	7 26		14 51	19 58			9 11	☾
15	Wd.	5	44	6 6	2 46	5 3	7 55		15 37	23 19			10 16	☾
16	Th.	5	45	6 4	2 23	5 24	8 33		16 26	25 35			11 19 M	☾
17	Fri.	5	46	6 2	2 0	5 45	9 16		17 16	26 37			0 21 A	☾
18	Sat.	5	48	6 0	1 37	6 6	10 8		18 7	26 22			1 16	☾
19	Sun.	5	49	5 58	1 13	6 27	11 8 A		18 58	24 45			2 6	☾
20	Mo.	5	50	5 56	0 50	6 49	Morn.		19 49	21 51			2 48	☾
21	Tue.	5	52	5 54	0 27	7 10	0 16 M		20 38	17 47			3 22	☾
22	Wd.	5	53	5 52	N 0 3	7 13	1 24		21 26	12 43			3 52	☾
23	Th.	5	54	5 50	S 0 20	7 52	2 34		22 13	6 50			4 18	☾
24	Fri.	5	55	5 49	0 43	8 12	3 46		23 0	N 0 27			4 40	☾
25	Sat.	5	56	5 47	1 7	8 33	4 58		23 49	S 6 7			5 2	☾
26	Sun.	5	57	5 45	1 30	8 53	6 13				5 25	☾
27	Mo.	5	59	5 43	1 53	9 13	7 32		0 41	12 29			5 50	☾
28	Tue.	6	0	5 41	2 17	9 32	8 51		1 35	18 9			6 19	☾
29	Wd.	6	1	5 39	2 40	9 53	10 9		2 32	22 39			6 55	☾
30	Th.	6	2	5 37	S 3 4	10 13	11 28		3 34	25 34			7 40	☾

FRASERS'

GENTLEMEN'S

Furnishing Goods

Is Stocked with the BEST that can be Obtained.

FRASER, FRASER & CO., 40 & 42 King Street, ST. JOHN, N. B.

E. G. SCOVIL, 62 UNION STREET, ST. JOHN, N. B.,

CHEAPSIDE.

DEPARTMENT

The The

Fr

IMP

1897.

24 Souths

h. m.
 0 28 A.
 0 6 A.
 11 44 M.
 11 22 M.
 d. 8h. A.

1897.

SEPTEMBER has Thirty Days.

73

Day of Month.

HARPER'S YOUNG PEOPLE.



See page 50.

HIGH WATER, MEAN TIME, at

Saint John, N. B. Charlottet'n, P. E. I.

Morning Afternoon Morning Afternoon

Sets. Place

h. m.
 17 A
 3 54
 9 43
 0 43
 1 58 A
 Morn.
 6 M
 2 20
 3 34
 4 49
 5 53
 7 0
 8 6
 9 11
 0 16
 1 19 M
 0 21 A
 1 16
 2 6
 2 48
 3 22
 3 52
 4 18
 4 40
 5 2
 5 25
 5 50
 6 19
 6 55
 7 40

	h. m.	h. m.	h. m.	h. m.
1 Prince of Wales visited Ottawa, 1860.	2 2	2 27	1 26	1 51
2 6h. A. h ♂ C. h 6° 57' N.	2 50	3 12	2 14	2 36
3 Oliver Cromwell died, 1658.	3 38	4 6	3 2	3 30
4 French Republic declared, 1870.	4 37	5 10	4 1	4 34
A 12th Sunday after Trinity.	5 47	6 27	5 11	5 51
6 Bp. Stanley of Norwich died, 1849.	7 2	7 40	6 26	7 4
7 H. M. S. "Captain" foundered, 1870.	8 17	8 51	7 41	8 15
8 10h. A. ♀ stationary.	9 21	9 49	8 45	9 13
9 Invasion of Canada, 1775.	10 15	10 38	9 39	10 2
10 Riel's appeal dismissed, 1885.	11 1	11 23	10 25	10 47
11 Mid. ♀ in ♂. Spring tides.	11 43	...	11 7	11 28
A 13th Sunday after Trinity.	0 4	0 21	11 45	11 57
13 Battle of Tel-el-Kebir, 1882.	0 33	0 47	...	0 11
14 Mid. ♀ in ♂.	1 7	1 27	0 31	0 51
15 Liverpool and Manchester R. R. op.	1 45	2 2	1 9	1 26
16 Dr. Pusey died, 1882. [1830.	2 21	2 39	1 45	2 3
17 Mont Cenis tunnel opened, 1871.	2 57	3 18	2 21	2 42
18 Capitulation of Quebec, 1759.	3 41	4 5	3 5	3 29
A 14th Sunday after Trinity.	4 32	5 2	3 56	4 26
20 Battle of the Alma, 1854.	5 37	6 17	5 1	5 41
21 Sir Walter Scott died, 1832.	6 52	7 27	6 16	6 51
22 3h. A. ☺ enters ♄ Autumn begins.	8 1	8 31	7 25	7 55
23 Wilkie Collins (novelist) died, 1889.	8 57	9 23	8 21	8 47
24 Edward Stanhope born, 1840.	9 46	10 7	9 10	9 31
25 Siege of Paris began, 1870.	10 27	10 49	9 51	10 13
A 15th Sunday after Trinity.	11 10	11 31	10 34	10 55
27 Strasburg capitulated, 1870. Spring	11 53	...	11 17	11 38
28 Sir W. Jones born, 1746. [tides.	0 14	0 31	11 55	...
29 St. Michael—Michaelmas Day.	0 48	1 13	0 12	0 37
30 Whitfield died, 1770.	1 39	2 4	1 3	1 28

PSIDE.

s

RTMENT

IN, N. B.

FRASERS

CHEAPSIDE.

CHILDREN'S

CLOTHING

The Neatest Made!
The Cutest Worn!

Fraser, Fraser & Co.,

40 & 42 King Street.
ST. JOHN, N. B.

IMPORTER TEAS and LIQUORS, AGENT CELEBRATED PEELEE WINES.

	d.	h.	m.	D. ♀ Souths	♂ Souths	♂ Souths
☾ First Quarter,	3	1	8 M.	3 9 51 M.	0 45 A.	10 54 M.
☾ Full Moon,	10	0	17 A.	10 9 56 M.	0 35 A.	10 32 M.
☾ Last Quarter,	18	4	45 A.	17 10 0 M.	0 26 A.	10 10 M.
☾ New Moon,	25	7	4 A.	24 10 5 M.	0 17 A.	9 47 M.
☾ Apogee, 14d. 6h. A. ☾ Perigee, 26d. 11h. A.						

Day	M	Dy	W	SUN.				MOON.				Place
				Ris's.	Sets.	Declin.	Fst. of Clk	Rises.	Souths.	Declin.	Sets.	
				h. m. s.	h. m. s.	°	m. s.	h. m.	h. m.	°	h. m.	
1	Fri.	6	4 5 35 s	3 27	10 31			0 37 A	4 37	s 26 35	8 37 A	
2	Sat.	6	5 5 33	3 50	10 49			1 34	5 39	25 41	9 44	
3	Sun.	6	6 5 32	4 13	11 8			2 18	6 38	23 4	10 58 A	
4	Mo.	6	7 5 30	4 37	11 26			2 53	7 32	19 7	Morn.	
5	Tue.	6	8 5 28	5 0	11 44			3 21	8 23	14 9	0 11 M	
6	Wd.	6	9 5 27	5 23	12 1			3 43	9 8	8 40	1 25	
7	Th	6	11 5 25	5 46	12 18			4 4	9 53	s 2 51	2 33	
8	Fri.	6	12 5 24	6 9	12 35			4 24	10 36	N 2 59	3 42	
9	Sat.	6	14 5 22	6 31	12 51			4 42	11 17	8 35	4 48	
10	Sun.	6	15 5 20	6 54	13 6			5 4	12 0	13 46	5 52	
11	Mo.	6	16 5 18	7 17	13 31			5 28	12 45	18 18	6 56	
12	Tue.	6	17 5 16	7 39	13 36			5 57	13 32	22 0	8 2	
13	Wd.	6	18 5 14	8 2	13 50			6 31	14 20	24 40	9 7	
14	Th.	6	19 5 12	8 24	14 4			7 11	15 9	26 9	10 9	
15	Fri.	6	21 5 10	8 46	14 17			8 0	16 0	26 23	11 7	
16	Sat.	6	22 5 8	9 9	14 29			8 58	16 50	25 18	Noon.	
17	Sun.	6	24 5 6	9 31	14 41			10 0	17 40	22 58	0 42 A	
18	Mo.	6	25 5 5	9 52	14 52			11 5 A	18 28	19 27	1 20	
19	Tue.	6	27 5 3	10 14	15 3			Morn.	19 15	14 57	1 51	
20	Wd.	6	28 5 2	10 35	15 13			0 13 M	20 0	9 35	2 17	
21	Th.	6	30 5 0	10 57	15 23			1 22	20 48	N 3 34	2 38	
22	Fri.	6	31 4 58	11 18	15 32			2 34	21 36	s 2 51	3 2	
23	Sat.	6	32 4 57	11 39	15 40			3 47	22 26	9 19	3 25	
24	Sun.	6	33 4 55	12 0	15 47			5 2	23 19	15 25	3 49	
25	Mo.	6	34 4 54	12 21	15 54			6 23	4 15	
26	Tue.	6	36 4 52	12 41	16 0			7 44	0 17	20 36	4 50	
27	Wd.	6	37 4 51	13 1	16 5			9 6	1 18	24 21	5 30	
28	Th.	6	38 4 50	13 21	16 9			10 24	2 24	26 12	6 26	
29	Fri.	6	40 4 48	13 41	16 13			11 26 M	3 29	26 0	7 32	
30	Sat.	6	42 4 46	14 1	16 15			0 16 A	4 30	23 53	8 44	
31	Sun.	6	44 4 44 s	14 20	16 17			0 53	5 27	20 15	10 1	

Fraser's MAIL SAMPLES
of CLOTH of their Stock of
Men's, Boys' and Children's
READY-TO-WEAR CLOTHING so you can
make selections.

CHEAPSIDE.

FRASER, FRASER & CO.,

40 & 42 KING ST., ST. JOHN, N. B.

E. G. SCOVIL, 62 UNION STREET, ST. JOHN, N. B.,

1897.
 is 24 Souths
 h. m.
 A. 10 54 M.
 A. 10 32 M.
 A. 10 10 M.
 A. 9 47 M.
 Sets. Place
 m.
 37 A
 44
 58 A
 11 M
 25
 33
 42
 48
 52
 56
 2
 7
 9
 7
 42 A
 20
 51
 17
 38
 2
 25
 49
 15
 50
 30
 26
 32
 44
 1

1897.

OCTOBER has Thirty-one Days.

75

WEBSTER'S
International Dictionary.

SUPPLIED BY J. & A. McMILLAN.

\$11 with Patent Index; \$10 without Index.
For particulars see inside
of back cover.

High Water, Mean Time, at
Saint John, N. B. Charlottet'n, P. E. I.

Day of Month.

Morning

Afternoon

Morning

Afternoon

1 Eighth Whitechapel murder, 1888.

2 First railroad in United States, 1833.

A 16th Sunday after Trinity.

4 Mexican Republic proclaimed, 1823.

5 3h. A. ♀ in Perihelion.

6 Parnell died, 1891.

7 Oliver Wendell Holmes died, 1894.

8 Chicago fire began, 1871.

9 Alabama made a State, 1819.

A 17th Sunday after Trinity. [tides.

11 Columbus dis. Bahamas, 1492. Spring

12 Confed. Gen. R. E. Lee died, 1870.

13 Gen. Sir J. Brock killed, 1819.

14 Battle of Hastings, 1066.

15 1h. A. ♀ in Perihelion.

16 Phipp's exped. against Quebec, 1690.

A 18th Sunday after Trinity.

18 Lord Palmerston died, 1865.

19 5h. A. ♀ ♂ ♄. ♀ 6° 28' N.

20 Jas. A. Froude, historian, died, 1894.

21 Battle of Trafalgar, 1805.

22 Marquis of Lorne left Canada, 1884.

23 5h. A. ♄ ♂ ☾. ♄ 5° 55' N.

A 19th Sunday after Trinity.

25 Charge of Balaklava, 1854.

26 Ld. Sackville dismissed, 1888. Spring

27 5h. A. ♄ ♂ ☾. ♄ 6° 14' N. [tides.

28 Liberty statue erected N. Y., 1886.

29 Red River rebellion, 1869.

30 Hon. Honore Mercier died, 1894.

A 20th Sunday after Trinity.

h. m.

h. m.

h. m.

h. m.

2 30

2 55

1 54

2 19

3 24

3 55

2 48

3 19

4 28

5 5

3 52

4 29

5 44

6 25

5 8

5 49

6 58

7 32

6 22

6 56

8 5

8 33

7 29

7 57

8 59

9 25

8 23

8 49

9 50

10 12

9 14

9 36

10 32

10 53

9 56

10 17

11 13

11 33

10 37

10 57

11 52

...

...

11 16

11 33

0 9

0 22

11 46

11 57

0 33

0 50

...

...

0 14

1 10

1 30

0 34

0 54

1 48

2 9

1 12

1 33

2 28

2 48

1 52

2 12

3 11

3 36

2 35

3 0

4 4

4 34

3 28

3 58

5 6

5 42

4 30

5 6

6 18

6 49

5 42

6 13

7 20

7 47

6 44

7 11

8 14

8 39

7 38

8 3

9 3

9 26

8 27

8 50

9 48

10 10

9 12

9 34

10 34

10 57

9 58

10 21

11 22

11 48

10 46

11 12

...

0 10

11 34

11 50

0 26

0 52

...

...

0 16

1 22

1 48

0 46

1 12

2 18

2 46

1 42

2 10

3 17

3 51

2 41

3 15

ES
 stock of
 children's
 ou can
 HN, N. B.

FRASERS' CHEAPSIDE.
 CLOTHING ARE ALL
 STITCHED WITH SILK.

FRASER, FRASER & CO., 40 & 42 King Street, ST. JOHN, N. B.

IMPORTER TEAS and LIQUORS, AGENT CELEBRATED PELEE WINES.

76

NOVEMBER begins on Monday.

1897.

	d.	h.	m.	D. ♀ Souths	♂ Souths	☾ Souths
☾ First Quarter,.....	1	10	13 M.	h. m.	h. m.	h. m.
☾ Full Moon,.....	9	5	26 M.	3 10 11 M.	0 5 A.	9 15 M.
☾ Last Quarter,.....	17	9	38 M.	10 10 16 M.	11 57 M.	8 52 M.
☾ New Moon,.....	24	4	56 M.	17 10 21 M.	11 50 M.	8 29 M.
☾ First Quarter,.....	30	9	51 A.	24 10 27 M.	11 43 M.	8 6 M.

☾ Apogee, 11d. 6h. M. | ☾ Perigee, 24d. 11h. M.

Day	M	Dy	W	SUN.				MOON.				Place
				Ris's.	Sets.	Declin.	Fst. of Clk.	Rises.	Souths.	Declin.	Sets.	
				h. m. s.	h. m. s.	h. m. s.	m. s.	h. m.	h. m.	°	h. m.	
1	Mo.	6	45 4 42 s	14 40	16 18	1 22 A	6 18	s 15 32	11 14 A			☾
2	Tue.	6	46 4 41	14 59	16 18	1 47	7 6	10 10	Morn.			☾
3	Wd.	6	47 4 40	15 17	16 18	2 9	7 51	s 4 29	0 25 M			☾
4	Th.	6	49 4 38	15 36	16 17	2 29	8 34	N 1 17	1 33			☾
5	Fri.	6	51 4 36	15 54	16 16	2 48	9 16	6 54	2 39			☾
6	Sat.	6	52 4 35	16 12	16 13	3 8	9 58	12 8	3 44			☾
7	Sun.	6	54 4 34	16 30	16 9	3 33	10 43	16 50	4 48			☾
8	Mo.	6	55 4 33	16 47	16 5	4 0	11 28	20 46	5 53			☾
9	Tue.	6	57 4 31	17 4	15 59	4 30	12 15	23 46	6 56			☾
10	Wd.	6	58 4 30	17 21	15 53	5 10	13 4	25 37	8 0			☾
11	Th.	7	0 4 28	17 38	15 46	5 56	13 54	26 16	8 58			☾
12	Fri.	7	1 4 27	17 54	15 39	6 51	14 45	25 36	9 52			☾
13	Sat.	7	2 4 26	18 9	15 30	7 51	15 34	23 41	10 39			☾
14	Sun.	7	3 4 25	18 25	15 20	8 55	16 23	20 39	11 17			☾
15	Mo.	7	5 4 25	18 40	15 10	10 0	17 9	16 35	11 51 M			☾
16	Tue.	7	6 4 24	18 55	14 59	11 6 A	17 54	11 40	0 18 A			☾
17	Wd.	7	7 4 23	19 10	14 47	Morn.	18 39	6 6	0 42			☾
18	Th.	7	9 4 22	19 24	14 34	0 15 M	19 25	N 0 4	1 3			☾
19	Fri.	7	10 4 21	19 38	14 20	1 25	20 12	s 6 14	1 25			☾
20	Sat.	7	11 4 21	19 52	14 6	2 37	21 2	12 22	1 47			☾
21	Sun.	7	12 4 20	20 5	13 51	3 53	21 56	17 59	2 11			☾
22	Mo.	7	13 4 20	20 18	13 34	5 12	22 55	22 32	2 40			☾
23	Tue.	7	14 4 19	20 30	13 16	6 32	3 18			☾
24	Wd.	7	16 4 18	20 42	12 59	7 56	0 2	25 24	4 8			☾
25	Th.	7	17 4 17	20 54	12 40	9 6	1 8	26 12	5 10			☾
26	Fri.	7	18 4 17	21 5	12 20	10 4	2 14	24 53	6 24			☾
27	Sat.	7	20 4 16	21 16	12 0	10 49	3 16	21 43	7 43			☾
28	Sun.	7	21 4 15	21 27	11 40	11 24	4 12	17 13	9 0			☾
29	Mo.	7	22 4 15	21 37	11 18	11 52 M	5 3	11 53	10 14			☾
30	Tue.	7	24 4 14 s	21 46	10 56	0 13 A	5 49	6 9	11 25 A			☾

FRASERS' CHEAPSIDE.

CLOTHING BEST MADE

FRASER, FRASER & CO., 40 & 42 King Street, ST. JOHN, N. B.

E. G. SCOVIL, 62 UNION STREET, ST. JOHN, N. B.,

1897.

as 24 Souths

h. m.
A. 9 15 M.
I. 8 52 M.
I. 8 29 M.
I. 8 6 M.

Sets. Place

h. m.
1 14 A
Morn.
0 25 M
1 33
2 39
3 44
4 48
5 53
6 56
8 0
8 58
9 52
0 39
1 17
1 51 M
0 18 A
42
3
25
47
11
40
18
8
10
24
43
0
14
25 A

PSIDE.

N. N. B.

1897.

NOVEMBER has Thirty Days.

77

BLANK BOOKS.

Regular kinds and sizes
always in stock. Special
patterns promptly made to
order.....

J. & A. McMILLAN, St. John, N. B.

HIGH WATER, Mean Time, at

Saint John, N. B. Charlottet'n, P. E. I.

Morning Afternoon Morning Afternoon

	h. m.	h. m.	h. m.	h. m.
1 Sir J. Macdonald's statue unveil. 1893.	4 14	4 59	3 38	4 23
2 Dillon and O'Brien arr. in N. Y. 1890.	5 33	6 10	4 57	5 34
3 Rebellion in Beaumharnois, 1838.	6 39	7 5	6 3	6 29
4 George Peabody died, 1869.	7 34	8 1	6 58	7 25
5 Battle of Inkerman, 1854.	8 27	8 52	7 51	8 16
6 Noon, ♀ greatest Hel. Lat. N.	9 16	9 38	8 40	9 2
A 21st Sunday after Trinity.	10 0	10 20	9 24	9 44
8 Prince of Wales in India, 1875.	10 41	11 1	10 5	10 25
9 Prince of Wales born, 1841. [tides.	11 20	11 41	10 44	11 5
10 Stanley met Livingstone, '71. Spring	...	Noon	11 24	11 41
11 Alum discovered in Syria, 1300.	0 17	0 26	11 50	...
12 3h. A. ♀ ♂ ♀. ♀ 0° 21' S.	0 44	1 6	0 8	0 30
13 Rossini died, 1868.	1 26	1 45	0 50	1 9
A 22nd Sunday after Trinity.	2 7	2 28	1 31	1 52
15 Revolution in Brazil, 1889.	2 50	3 15	2 14	2 39
16 Louis Riel executed, 1885.	3 42	4 8	3 6	3 32
17 Suez Canal opened, 1869.	4 36	5 6	4 0	4 30
18 2h. A. ♀ in Aphelion.	5 37	6 10	5 1	5 34
19 DeLesseps born, 1805.	6 37	7 1	6 1	6 25
20 8h. A. ♀ ♂ ♀. ♀ 2° 54' S.	7 24	7 50	6 48	7 14
A 23rd Sunday after Trinity.	8 16	8 42	7 40	8 6
22 Amazon discovered, 1540.	9 8	9 34	8 32	8 58
23 King of Holland died, 1890.	10 1	10 28	9 25	9 52
24 Lt. Gov. Fraser died at Genoa, 1896.	10 56	11 25	10 20	10 49
25 New York evac., 1783. Spring tides.	11 55	...	11 19	11 43
26 Czar Nicholas and Prin. Alix m., '94.	0 19	0 40	...	0 4
27 3h. A. ♂ ♂ ♀. ♂ 2° 2' S.	1 10	1 41	0 34	1 5
A 1st Sunday in Advent.	2 12	2 42	1 36	2 6
29 Cardinal Wolsey died, 1530.	3 10	3 39	2 34	3 3
30 St. Andrew. Mark Twain born, 1835.	4 9	4 40	3 33	4 4

Fraser's

CLOTHING.

Gentlemen's
Furnishing Goods.

PRICES.

CHEAPSIDE.

FRASER, FRASER & CO., 40 & 42 King Street, ST. JOHN, N. B.

IMPORTER TEAS and LIQUORS, AGENT CELEBRATED PEELEE WINES.

78

DECEMBER begins on Wednesday.

1897.

	d.	h.	m.	D. ♀ Souths	♂ Souths	☾ Souths
☾ Full Moon,.....	9	0	30 M.	3 10 37 M.	11 35 M.	7 36 M.
☾ Last Quarter,.....	16	11 58 A.		10 10 45 M.	11 29 M.	7 11 M.
☾ New Moon,.....	23	3 31 A.		17 10 54 M.	11 24 M.	6 48 M.
☾ First Quarter,.....	30	3 3 A.		24 11 4 M.	11 19 M.	6 22 M.
☾ Apogee, 8d. 7h. M.				☾ Perigee, 22d. 11h. A.		

Day	M	D'y	W	SUN.				MOON.					Place.
				Ris's.	Sets.	Declin.	Fast-Slow	Rises.	Souths.	Declin.	Sets.	h. m.	
1	Wd.	7	25	4 14 s	21 55	10 34	0 34 A	6 32	h. m. s	0 20	Morn.	h. m.	☾
2	Th.	7	26	4 14	22 4	10 11	0 52	7 14	N	5 20	0 30 M	0 30 M	☾
3	Fri.	7	27	4 13	22 13	9 46	1 13	7 57		10 41	1 36	1 36	☾
4	Sat.	7	28	4 13	22 21	9 22	1 37	8 41		15 32	2 41	2 41	☾
5	Sun.	7	29	4 13	22 28	8 57	2 2	9 26		19 40	3 45	3 45	☾
6	Mo.	7	30	4 13	22 36	8 32	2 32	10 12		22 56	4 50	4 50	☾
7	Tue.	7	31	4 13	22 42	8 6	3 8	11 0		25 9	5 52	5 52	☾
8	Wd.	7	32	4 13	22 48	7 39	3 52	11 50		26 9	6 52	6 52	☾
9	Th.	7	33	4 13	22 54	7 12	4 44	12 41		25 52	7 48	7 48	☾
10	Fri.	7	34	4 12	23 50	6 45	5 43	13 31		24 20	8 38	8 38	☾
11	Sat.	7	35	4 12	23 4	6 17	6 48	14 20		21 35	9 19	9 19	☾
12	Sun.	7	36	4 12	23 9	5 49	7 51	15 6		17 50	9 52	9 52	☾
13	Mo.	7	36	4 13	23 12	5 21	8 58	15 52		13 13	10 21	10 21	☾
14	Tue.	7	37	4 13	23 16	4 52	10 4	16 26		7 56	10 46	10 46	☾
15	Wd.	7	37	4 14	23 19	4 23	11 12 A	17 20		2 12	11 8	11 8	☾
16	Th.	7	38	4 14	23 22	3 54	Morn.	18 4	S	3 48	11 28	11 28	☾
17	Fri.	7	39	4 14	23 24	3 24	0 19 M	18 50		9 48	11 49 M	11 49 M	☾
18	Sat.	7	39	4 15	23 25	2 55	1 30	19 41		15 30	0 10 A	0 10 A	☾
19	Sun.	7	40	4 15	23 26	2 25	2 45	20 36		20 27	0 37	0 37	☾
20	Mo.	7	41	4 15	23 27	1 55	4 3	21 36		24 8	1 9	1 9	☾
21	Tue.	7	42	4 15	23 27	1 25	5 22	22 43		26 2	1 50	1 50	☾
22	Wd.	7	42	4 16	23 27	0 55	6 40	23 50		25 50	2 46	2 46	☾
23	Th.	7	42	4 17	23 26	F 0 25	7 46	3 54	3 54	☾
24	Fri.	7	43	4 17	23 25	S 0 5	8 38	0 55		23 31	5 12	5 12	☾
25	Sat.	7	43	4 18	23 23	0 34	9 18	1 55		19 32	6 32	6 32	☾
26	Sun.	7	43	4 19	23 21	1 5	9 50	2 50		14 21	7 50	7 50	☾
27	Mo.	7	44	4 19	23 19	1 34	10 15	3 41		8 33	9 7	9 7	☾
28	Tu.	7	44	4 20	23 16	2 4	10 38	4 28	S	2 32	10 18	10 18	☾
29	Wd.	7	44	4 21	23 12	2 23	10 58	5 12	N	3 23	11 26 A	11 26 A	☾
30	Th.	7	44	4 22	23 8	3 2	11 18	5 54		8 38	Morn.	Morn.	☾
31	Fri.	7	44	4 23 s	23 4	3 31	11 40	6 38		14 4	0 30 M	0 30 M	☾

Day of Month.
1
2
3
4
5
6
7
8
9
10
11
12
13
14
15
16
17
18
19
20
21
22
23
24
25
26
27
28
29
30
31

Fraser's CHEAPSIDE.

Don't lose sight of the fact that good Clothing brings more trade, and has built their business on this foundation.

FRASER, FRASER & CO., 40 & 42 King Street, ST. JOHN, N. B.

E. G. SCOVIL, 62 UNION STREET, ST. JOHN, N. B.,

IN

1897.	
24 Souths	
h. m.	
7 36 M.	
7 11 M.	
6 48 M.	
6 22 M.	
ets.	Place.
m.	
orn.	
30M	
36	
41	
45	
50	
52	
52	
48	
38	
19	
52	
21	
46	
8	
28	
49M	
10A	
37	
9	
50	
46	
54	
12	
32	
50	
7	
18	
26A	
orn.	
30M	

1897.

DECEMBER has Thirty-one Days.

79

Day of Month.

BALL
PROGRAMMES.

Latest Styles. Best Quality.
J. & A. McMILLAN, ST. JOHN.

High Water, Mean Time, at
Saint John, N. B. Charlottet'n, P. E. I.

Morning

Afternoon

Morning

Afternoon

h. m.

h. m.

h. m.

h. m.

1 Princess of Wales born, 1844.

5 8

5 36

4 32

5 0

2 John Brown hanged 1859.

6 4

6 32

5 28

5 56

3 Stanley reached E. Coast Africa, 1889.

6 54

7 18

6 18

6 42

4 Papineau's insurrection, 1837.

7 43

8 11

7 7

7 35

A 2nd Sunday in Advent.

8 36

9 1

8 0

8 25

6 Jefferson Davis died, 1889.

9 25

9 49

8 49

9 13

7 DeLesseps died, 1894.

10 12

10 33

9 36

9 57

8 10h. M. ♀ ♂ ♀ 0° 47' N.

10 56

11 17

10 20

10 41

9 Gladstone, Prem'r G. B., 1868. [tides.

11 37

...

11 1

11 29

10 Montreal Cathedral bur'd, '56. Spring

0 5

0 26

11 50

11 56

11 James II of England abdicated, 1688.

0 32

0 47

...

0 11

A 3rd Sunday in Advent.

1 10

1 32

0 34

0 56

13 Battle of Fredericksburg, Va., 1862.

1 52

2 14

1 16

1 38

14 Prince Consort died, 1861.

2 36

2 56

2 0

2 20

15 Sitting Bull shot by police, 1890.

3 19

3 43

2 43

3 7

16 Cromwell declared Protector, 1653.

4 9

4 34

3 33

3 58

17 J. G. Whittier born, 1807.

5 1

5 27

4 25

4 51

18 4h. M. ♀ ♂ ♂ 2° 50' N.

5 55

6 24

5 19

5 48

A 4th Sunday in Advent.

6 48

7 12

6 12

6 36

20 Gov. Burnett inaugurated, 1850.

7 37

8 5

7 1

7 29

21 St. Thomas. Winter begins.

8 35

9 7

7 59

8 31

22 Outbreak fourth Kafir war, 1834.

9 38

10 9

9 2

9 33

23 1h. M. ♂ ♂ ♂ 2° 26' N.

10 40

11 12

10 4

10 36

24 Treaty of Ghent signed, 1814. Spring

11 42

...

11 6

11 37

25 Christmas Day. [tides.

0 13

0 35

11 59

...

A 1st Sunday after Christmas.

0 59

1 29

0 23

0 53

27 Mid. ♀ in ... St. John Evangelist.

1 57

2 25

1 21

1 49

28 Fight with Indians, Lakotah, 1890.

2 51

3 15

2 15

2 39

29 Texas admitted to the U. S., 1845.

3 40

4 4

3 4

3 28

30 1h. A. ... Jesuits fo'd, 1534.

4 29

4 53

3 53

4 17

31 Americans attack storm Quebec, 1775.

5 17

5 41

4 41

5 5

FRASER, FRASER & CO.

Chicapside,

40 & 42 King St., ST. JOHN, N. B.

IMPORTER TEAS and LIQUORS, AGENT CELEBRATED PEELE WINES.

ST. JOHN BUSINESS COLLEGE GRADUATES OCCUPY THE LEADING

The Royal Family.

Her Majesty VICTORIA. By the Grace of God, of the United Kingdom of Great Britain and Ireland, Queen, Defender of the Faith, Empress of India (in India, Kaisar-i-Hind), born 24th May 1819; succeeded to the Throne 20th June 1837, on the death of her uncle, King William IV; crowned 28th June 1838, and married 10th February 1840, to his late Royal Highness Francis ALBERT Augustus Charles Emmanuel, Prince Consort, Duke of Saxony, Prince of Coburg and Gotha, who was born 26th August, 1819; died 14th December, 1861. Her Majesty has had issue:

1. H. I. M., VICTORIA, Empress Frederick of Germany, Princess Royal, born Nov. 21, 1840; married Jan. 25, 1858, to Frederick, Crown Prince of Prussia, afterwards German Emperor (born Oct. 18, 1831, died June 15, 1888), and has had issue—William, reigning German Emperor, born Jan. 27, 1859; married Feb. 27, 1881, to Princess Augusta of Schleswig-Holstein, and has six sons and a daughter: Charlotte, born July 24, 1860, married Feb. 18, 1878, to Hered, Prince of Saxe-Meiningen; Henry, born Aug. 14, 1862, married May, 24, 1888, to his cousin, Princess Irene of Hesse; Sigisimund, born Sept. 15, 1864, died June 18, 1866; Victoria, born April 12, 1866, married Nov. 19, 1890, to H. S. H. Prince Adolphe of Schanmburg-Lippe; Waldemar, born Feb. 10, 1868, died March 27, 1879; Sophia Dorothea, born June 14, 1870, married Oct. 27, 1889, to the Duke of Sparta; and Margaret, born April 22, 1872, married Jan. 25, 1893, to Prince Frederick of Hesse-Cassel.

2. His Royal Highness ALBERT Edward, Prince of Wales, b. Nov. 9, 1841; married March 10, 1863, to the Princess Alexandra (born Dec. 1, 1844), eldest daughter of the King of Denmark, and has had issue—Albert Victor, Duke of Clarence and Avondale, born Jan. 8, 1864, died Jan. 14, 1892; George Frederick, Duke of York, Captain R. N., born June 3, 1865, married July 6, 1893, to Princess Victoria Mary ("May") of Teck (born May 26, 1867); Louise, born Feb. 20, 1867, married July 27, 1889, to the Duke of Fyfe—issue, Alexandra, born May 17, 1891, and Maud, born April 3, 1893; Victoria, born July 6, 1868; Maud, born Nov. 26, 1869; married to Prince Charles of Denmark, July 22, 1896; and Alexander, born April 6, died April 7, 1871.

3. Her Royal Highness ALICE Maud Mary, born April 25, 1843; married July 1, 1862, to H. R. H. Louis IV., Grand Duke of Hesse (born Sept. 12, 1837, died March 13, 1892); died Dec. 14, 1878, her issue being—Victoria Alberta born April 5, 1863, married April 30, 1884, to Prince Louis of Battenburg, R. N.; Elizabeth, born Nov. 1, 1864, married June 15, 1884, to the Grand Duke Serge of Russia; Irene, born July 11, 1866; married May 24, 1888, to her cousin, Prince Henry of Prussia, brother of the German Emperor; Ernest Louis, Grand Duke of Hesse, born Nov. 25, 1868; Frederick, born Oct. 7, 1870, died June 29, 1873; Alix Victoria, born June 6, 1872; and Mary, born May 24, 1874, died Nov. 15, 1878.

4. His Royal Highness ALFRED Ernest Albert, Duke of Edinburgh and Duke of Saxe-Coburg-Gotha, born Aug. 6, 1844; Admiral of the Fleet; married Jan. 23, 1874, to the Grand Duchess Marie of Russia (born Oct. 17, 1853), and has issue—Alfred, born Oct. 15, 1874; Marie, born Oct. 29, 1875, married Jan. 10, 1893, to Ferdinand, Crown Prince of Roumania, and has issue—Carol, born Oct. 15, 1893; Victoria Melita, born Nov. 25, 1876; Alexandra, born Sept. 1, 1878; and Beatrice, born April 20, 1884.

5. Her Royal Highness HELENA Augusta Victoria, born May 25, 1846; married July 5, 1866, to Prince Frederick Christian Charles Augustus, of Schleswig-Holstein (born Jan. 22, 1831), and has had issue—Christian V., Lt.

SAINT JOHN DYE WORKS,

LEADING

POSITIONS IN ALMOST EVERY BUSINESS OFFICE IN ST. JOHN.

Kingdom of
ess of India
Throne 20th
1 28th June
ess Francis
ony, Prince
a December,

cess Royal,
n Prince of
e 15, 1888).
n. 27, 1859;
n, and has
Feb. 18, 1878.
32, married
orn Sept. 15,
ov. 19, 1890.
orn Feb. 10,
70, married
, 1872, mar-

ov. 9, 1841;
844), eldest
ictor, Duke
eorge Fred-
uly 6, 1893,
onise, born
Alexandra,
ly 6, 1868;
k, July 22,

; married
a Sept. 12,
—Victoria
is of Bat-
884, to the
d May 24,
Emperor;
born Oct.
lary, born

and Duke
ried Jan.
853), and
ried Jan.
e—Carol
dra, born

25, 1846;
ustus, of
n V., Lt.

King's Royal Rifles, born April 14, 1867; Albert J., born Feb. 26, 1869; Victoria L., born May 3, 1870; Louise A., born August 12, 1872, married July 6, 1891, to Pr. Aribert of Anhalt; and Harold, born May 12, died May 20, 1876.

6. Her Royal Highness LOUISE Caroline Alberta, born March 18, 1848; married March 21, 1871, to John, Marquis of Lorne (born Aug. 6, 1845).

7. His Royal Highness ARTHUR William Patrick Albert, Duke of Connaught, born May 1, 1850; General in command at Aldershot; married March 13, 1879, to Princess Louise Margaret (born July 25, 1860), daughter of the late Prince Frederick Charles of Prussia, and has issue—Margaret, born Jan. 15, 1882; Arthur, born Jan. 13, 1883; Victoria Patricia, born March 17, 1886.

8. His Royal Highness LEOPOLD George Duncan Albert, Duke of Albany, born April 7, 1853; married April 27, 1882, to Princess Helen (born Feb. 17, 1861), daughter of the late Prince George of Waldeck, died March 28, 1884, his issue being—Alice Mary, born Feb. 25, 1883; Leopold Charles Edward G. A. Duke of Albany, born July 19, 1884.

9. Her Royal Highness BEATRICE Mary Victoria Feodora, born April 14, 1857; married July 23, 1885, to Prince Henry Maurice of Battenburg (born Oct. 5, 1858, died Jan. 20, 1896), and has issue—Alexander Albert, born Nov. 23, 1886; Victoria Eugénia Julia Ena, born Oct. 24, 1887, and Leopold Arthur Louis, born May 21, 1889, and Maurice Victor Donald, born Oct. 3, 1891.

Royal Princes and Princesses.

GEORGE William Frederick Charles, Second Duke of Cambridge, Field-Marshal, born March 26, 1819.

AUGUSTA Caroline, born July 19, 1822; married June 28, 1843, Frederick, Grand Duke of Mecklenburg-Strelitz, and has issue—Adolphus Frederick, born July 22, 1848; married, and has issue.

MARY Adelaide, born Nov. 27, 1833; married June 12, 1866, Francis, Duke of Teck (born Aug. 27, 1837), and has issue—Victoria Mary, born May 26, 1867, married July 6, 1893, to H. R. H. the Duke of York; Adolphus, born 13th August 1868; Francis, born Jan. 9, 1870; and Alexander George, born April 14, 1874.

H. R. H. ERNEST Augustus George, Third Duke of Cumberland, born Sept. 21, 1845; married Dec. 21, 1878, to Princess Thyra of Denmark; and has issue—Marie Louisa, born Oct. 12, 1879; George William, born Oct. 28, 1880; Alexandra, born Sept. 29, 1882; Olga, born July 11, 1884; Christian, born July 4, 1885; and Ernest A., born Nov. 17, 1887. His sisters—FREDERICA, born Jan. 9, 1848; married April 24, 1880, Freiherr von Pawel-Rammingen (issue—Victoria, born March 7, died March 27, 1881); and MARY Ernestine, born Dec. 3, 1849.

Her Majesty's Near Relatives.

Niece and Nephews, by half-sister, daughter of her late mother the Duchess of Kent, by her first husband, Emich Charles, Prince of Leiningen—

1. Charles Louis, born October 25, 1829; marriedmorganatically. In the Wurtemberg army.
2. Herman Ernest, Prince of Hohenlohe Langenburg, born August 31, 1832; Lieut.-General in the Prussian service; married, and has issue.
3. Adelaide Victoire, born July 20, 1835; married Sept. 11, 1856, Prince Frederick of Schleswig-Holstein (died Jan. 14, 1880), and has issue.

Nephews, by half-brother, son of the late Duchess of Kent—Ernest Leopold, Prince of Leiningen, Admiral R. N., born Nov. 9, 1830; married Sept. 11, 1858, Princess Maria of Baden, and has issue; Edward Frederic, born Jan. 5, 1833, Captain Royal Imperial Guard of Austria.

ISAAC PITMAN'S SHORTHAND, THE BEST AND FASTEST IN

BRITISH MINISTRY.**The Cabinet.**

Prime Minister and Foreign Secretary—The Marquis of Salisbury, K. G.
 Lord President of the Council—The Duke of Devonshire, K. G.
 Lord High Chancellor—Rt. Hon. Lord Halsbury.
 Lord Privy Seal—Rt. Hon. Viscount Cross, G. C. B.
 Chancellor of the Duchy of Lancaster—Rt. Hon. Lord James.
 First Lord of the Treasury—Rt. Hon. A. J. Balfour.
 Secretary for India—Rt. Hon. Lord George Hamilton.
 Home Secretary—Rt. Hon. Sir M. White Ridley.
 Colonial Secretary—Rt. Hon. Joseph Chamberlain.
 Secretary for War—Rt. Hon. Marquis of Lansdowne, K. G.
 Chancellor of the Exchequer—Rt. Hon. Sir M. Hicks-Beach.
 First Lord of the Admiralty—Rt. Hon. G. J. Goschen.
 President of the Board of Trade—Rt. Hon. C. T. Ritchie.
 President of the Local Government Board—Rt. Hon. Henry Chaplin.
 Secretary for Scotland—Rt. Hon. Lord Balfour of Burleigh.
 First Commissioner of Works—Rt. Hon. A. Akers-Douglas.
 President of the Board of Agriculture—Rt. Hon. Walter Long.
 Lord Lieutenant of Ireland—Rt. Hon. Earl Cadogan, K. G.
 Lord Chancellor of Ireland—Rt. Hon. Lord Ashbourne.

Not in the Cabinet.

Commander-in-Chief—F. M. Viscount Wolseley, M. P., G. C. B., G. C. M. G.
 Lord Steward—Earl of Pembroke
 Lord Chamberlain—Earl of Lathom, G. C. B.
 Treasurer of the Household—Marquis of Carmarthen.
 Comptroller of the Household—Rt. Hon. Lord Arthur Hill.
 Master of the Horse—Duke of Portland, K. G.
 Master of the Buckhounds—Earl of Coventry.
 Paymaster General—Earl of Hopetown, G. C. M. G.
 Chief Secretary for Ireland—Gerald Balfour.
 Postmaster General—The Duke of Norfolk, K. G.
 Vice-President of the Council of Education—Rt. Hon. Sir John Gorst.
 Attorney General—Rt. Hon. Sir R. Webster, G. C. M. G., Q. C.

Scotland.

Secretary for Scotland—Right Hon.
 Lord Balfour of Burleigh.
 Lord Advocate—Sir C. Pearson, Q. C.
 Solicitor General—A. Graham Murray, Q. C.

Ireland.

Lord Lieutenant—Rt. Hon. Earl
 Cadogan, K. G.
 Commander of Forces—F. M. Lord
 Roberts, V. C.
 Chief Secretary—Gerald Balfour
 Lord Chancellor for Ireland—Rt.
 Hon. Lord Ashbourne.
 Attorney General—Right Hon. J.
 Atkinson, Q. C.
 Solicitor General—Right Hon. W.
 Kenny, Q. C.

DYEING AND CLEANING WEARING APPAREL,

EXISTENCE, IS TAUGHT AT THE ST. JOHN BUSINESS COLLEGE.

DOMINION OF CANADA.

Seat of Government—Ottawa.

GOVERNOR-GENERAL—His Excellency the Right Honorable SIR JOHN CAMPBELL HAMILTON-GORDON, Earl of Aberdeen, etc., £10,000 and residence.

Governor-General's Secretary's Office—Eastern Block.

Secretary to Governor-General and Military Secretary—John Sinclair, Esq., late Captain 5th Lancers, \$3,000.

Aide-de-Camp—Captain H W Wilberforce, Queen's Bays.

Extra Aide-de-Camp—Honorable A J Majoribanks, Royal Scottish Archers.

LIEUTENANT GOVERNORS.

Ontario—His Honor the Hon George Airey Kirkpatrick, P C LL D, Q C.

Quebec—His Honor the Hon Joseph Adolphe Chapleau, P C, LL D, Q C.

Nova Scotia—His Honor the Hon Malachy Bowes Daly, Q C.

New Brunswick—His Honor the Hon Abner R McClellan.

Prince Edward Island—His Honor the Hon George W Howlan.

Manitoba—His Honor the Hon J C Patterson.

British Columbia—His Honor the Hon Edgar Dewdney, C E, P C.

Northwest Territories—His Honor the Hon Charles H Mackintosh.

CABINET MINISTERS OF THE DOMINION OF CANADA.

(According to Precedence.)

Ministry formed 13th July, 1896.

Hon Wilfred Laurier, President of the Privy Council, Premier, \$8,000.

Hon Sir Richard J Cartwright, K C M G, Minister of Trade and Commerce, \$7,000.

Hon Richard William Scott, Secretary of State, \$7,000.

Hon Sir Oliver Mowat, K C M G, Minister of Justice, \$7,000.

Hon Louis Henry Davies, Minister of Marine and Fisheries, \$7,000.

Hon Frederick William Borden, Minister of Militia and Defence, \$7,000.

Hon William Mulock, Postmaster General, \$7,000.

Hon Sydney Arthur Fisher, Minister of Agriculture, \$7,000.

Hon Joseph Israel Tarte, Minister of Public Works, \$7,000.

Hon Richard Reid Dobell, without portfolio.

Hon William Stevens Fielding, Minister of Finance, \$7,000.

Hon Andrew George Blair, Minister of Railways and Canals, \$7,000.

Hon Christopher Alphonse Geoffrion, without portfolio.

Hon Clifford Sifton, Minister of the Interior, \$7,000.

Members of Cabinet, in addition to regular salary, receive \$1,000 sessional allowance.

NOT IN THE CABINET.

Hon Charles Fitzpatrick, Solicitor-General of Canada.

Hon William Paterson, Controller of Customs, \$5,000.

Hon Sir Henri Joly de Lotbiniere, K C M G, Controller of Inland Revenue, \$5,000.

Clerk of the Queen's Privy Council and Deputy Governor, John J McGee, Esq.

CLERKS.

(Vacant), Assistant Clerk of the Privy Council.

S E St Onge Chapleau, Clerk of the Crown in Chancery; W H Lee, F K Bennetts and James G Foley (Deputy Clerk of the Crown in Chancery), first class clerks.

C. E. FRACKETT, 86 PRINCESS STREET, ST. JOHN N. B.

THE ST. JOHN BUSINESS COLLEGE GIVES SPECIAL

HIGH COMMISSIONER FOR CANADA.

Hon Sir Donald A Smith, K C M G, 17 Victoria street, London, S W, \$10,000.
 Secretary Canadian Government Offices in London, J G Colmer, \$2,195.35.
 Assistant Secretary and Accountant, A W Reynolds, \$1,400.

DEPUTY HEADS OF DEPARTMENTS, OTTAWA.

Clerk of the Privy Council—John Joseph McGee, \$3,200.
 Clerk of the Senate—Edonard J Langevin, N P, \$3,400.
 Clerk of the House of Commons—J G Bourinot, C M G, D C L, LL D, \$3,400.
 Governor-General's Secretary—John Sinclair.
 Auditor-General—John Lorne McDougall, M A, \$4,000.
 Deputy Minister of Militia and Defence—Col Charles Eugene Panet, \$3,200.
 Deputy Minister of Finance—John Mortimer Courtney, \$4,200.
 Commissioner of Inland Revenue—Edward Miall, \$3,200.
 Deputy Postmaster-General—Lieutenant-Colonel William White, \$3,200.
 Deputy Minister Public Works—Antoine Gobeil, \$3,200.
 Queen's Printer and Controller of Stationery—Samuel Edward Dawson, L D, F R S C, \$3,200.
 Deputy Minister of Trade and Commerce—William Grannis Parmelee, \$4,000.
 Deputy Minister of Railways and Canals—Collingwood Schreiber, C E, \$6,000.
 Deputy Minister of the Interior—Alexander Mackinnon Burgess, C M G.
 Deputy Minister of Justice—Edmund Leslie Newcombe, Q C, \$4,000.
 Deputy Superintendent-General of Indian Affairs—Hayter Reed, \$3,200.
 Comptroller of the Northwest Mounted Police—Frederick White.
 Chief and Director of the Geological Survey—G M Dawson, C M G, LL D, F R S, \$4,000.
 Deputy Minister of Agriculture and Statistics—William Bain Searth, \$3,200.
 Under-Secretary of State—Joseph Pope, \$3,200.
 Deputy Minister of Marine and Fisheries—Francis F Gourdeau.

CANADIAN GOVERNMENT AGENTS IN UNITED KINGDOM.

Liverpool—John Dyke, 15 Water street. Glasgow—Thomas Grahame, 40 St Enoch Square. Belfast—H Merrick, 35 Victoria Place. Dublin—Thos. Connolly, Northumberland House. Bristol—J W Down, Bath Bridge.

MEMBERS OF PRIVY COUNCIL NOT NOW HOLDING OFFICE.

Hon Wm McDougall, Sir W P Howland, Hon Peter Mitchell, Sir Hector L Langevin, Hon James C Aikens, Sir Charles Tupper (Bart), Hon Theodore Robitaille, Hon Hugh McDonald, Hon Edward Blake, Hon David Laird, Hon William Ross, Hon W B Vail, Hon David Mills, Hon C A P Pelletier, Hon Alfred Gilpin Jones, Hon James McDonald, Hon L R Masson, Sir M Bowell, Hon G Baby, Sir Adolphe P Caron, Sir John Carling, Hon John Costigan, Sir J Adolphe Chapleau, Sir Frank Smith, Hon George E Foster, Sir Charles Hibbert Tupper, Hon John Haggart, Hon Edgar Dewdney, Hon Charles C Colby, Hon George Airey Kirkpatrick, Hon J Ald Onimet, Hon William Miller, Hon G W Allan, Hon J C Patterson, Hon A Lacoste, Hon T Mayne Daly, Hon Auguste Real Angers, Hon Wm Lutlock Ives, Hon Arthur R Dickey, Hon W H Montague, Hon Donald Ferguson, Hon John F Wood, Hon E G Prior, Hon Alphonse Desjardins, Sir Donald A Smith, Hon John J Ross, Hon L O Taillon, Hon Hugh J Macdonald, Hon David Tisdale.

DYEING FEATHERS BLACK A SPECIALTY,

ATTENTION TO JOINT STOCK ACCOUNTS.**Supreme Court of Canada.**

The Supreme Court, for the purpose of hearing and determining Appeals, holds three sessions annually at the City of Ottawa, commencing third Tuesday in February, first Tuesday in May, and first Tuesday in October.

Chief Justice—Sir Henry Strong, Kt, \$8,000.

Judges—Hon Henri Elzéar Taschereau, Hon John Wellington Gwynne, Hon Robt Sedgwick, Hon Geo E King, Hon Désiré Gironard, \$7,000 each.

Registrar—Robert Cassels, Q C, \$3,200. Reporter—C H Masters, \$1,850. Assistant Reporter—L W Cntlee, \$1,400.

Exchequer Court.

Judge—Hon Geo W Burbridge, \$6,000. Registrar—L A Audette, \$2,300.

New Brunswick Admiralty District—Judge, Hon Ezekiel McLeod, \$1,000; Deputy Judge, M McDonald; Registrar, Robert O Stockton; Marshal, T C Humbert.

Board of Examiners for Civil Service.

John Thorburn, A D DeCelles and J C Glasham, Secretary, J F Watters.

PARLIAMENT OF CANADA.**THE SENATE.**

Speaker—Hon G A P Pelletier, C M G. *Clerk*—Edward Jos Langevin, \$3,400.

Chaplain—The Ven John S. Lauder, D C L.

Senators sessional allowance, \$1,000.

Province of New Brunswick—10.*Honorables.*

Jabez B Snowball,
David Wark,
George T Baird,
George G King,

James D Lewin,
James Dever,
Josiah Wood,

Pascal Poirier,
Michael Adams,
Thomas Temple.

Province of Nova Scotia—10.*Honorables.*

Robert Barrie Dickie,
William Miller, Q C,
Alex Macfarlane, Q C,
Wm J Almon, M D,

William McDonald,
L G Power, LL B,
Thomas McKay

Clarence Primrose,
David Mackeen.
(One Vacant Seat.)

Province of Ontario 24.*Honorables.*

John O'Donohoe, Q C,
David Reesor,
Geo W Allan, F R G S,
Sir Frank Smith, Kt,
Alex Vidal, P L S,
Richard Wm Scott,
Donald McInnis,
Donald McMillan,

Samuel Merner,
Geo C McKindsey,
R J Gowen,
M Sullivan,
F Clemow,
C E Casgrain, C M, M D,
Lachlan McCallum,
Sir M Bowell, K C M G,

William Eli Sanford,
Peter McLaren,
John Dobson,
James C Atkins,
Sir J Carling, K C M G,
Sir O Mowat, K C M G,
David Mills,
George A Cox.

C. E. BRACKETT, 86 PRINCESS STREET, ST. JOHN, N. B.

THE ST. JOHN BUSINESS COLLEGE HAS A RECORD OF

Province of Quebec—24.*Honorables.*

Jos F Armand,	John Jones Ross, M D.	Sir Wm Hingston, Kt.
Matthew H Cochrane,	Joseph Bolduc,	James O'Brien,
Joseph H Bellerose, J P,	E J Price,	J O Villeneuve,
Pierre A DeBlois,	J Rosaire Thibaudan,	Wm Owens,
C E B DeBoucherville,	L F R Masson,	Geo B Barker,
Chas A P Pelletier,	H Montplaisir,	L G Forget,
A W Ogilvie,	P Landry,	F Béchard,
Theodore Robitaille,	G A Drummond,	A A Thibaudan.

Province of Prince Edward Island—4.

Hon J S Prose,	Hon Andrew A Macdonald,
Hon J O Arsenault,	Hon Donald Ferguson.

Province of Manitoba—4.

Hon John Sutherland,	Hon Charles A Boulton,
Hon T A Bernier,	Hon J N Kirchoffer.

Province of British Columbia—3.

Hon Jno W Macdonald,	Hon T R McInnes	Hon James Reid.
----------------------	-----------------	-----------------

Northwest Territories—2.

Hon W D Perley,	Hon J A Longheed.
-----------------	-------------------

HOUSE OF COMMONS.

The House of Commons numbers 213 members, being 92 for Ontario, 65 for Quebec, 20 for Nova Scotia, 14 for New Brunswick, 5 for Prince Edward Island, 6 for British Columbia, 7 for Manitoba, and 4 for the Northwest Territories. Members sessional allowance, \$1,000.

Speaker—Hon James David Edgar. *Clerk*—J G Bourinot, CMG, LL D, DCL.

Province of New Brunswick.

Albert, William J Lewis.	Restigouche, John McAlister.
Carleton, Frederick H Hale.	St John City, John V Ellis.
Charlotte, Gilbert W Ganong.	St John County, Joseph J Tucker.
Gloucester, Théotime Blanchard.	Sunbury and Queens, Hon A G Blair.
Kent, Geo V McInerney.	Victoria, Hon John Costigan.
Kings, James Denville.	Westmorland, H A Powell.
Northumberland, James Robinson.	York, Hon George E Foster.

Province of Nova Scotia.

Annapolis, John B Mills.	Inverness, Angus McLennan.
Antigonish, Colin F Melsaac.	Kings, Hon F W Borden.
Cape Breton, { Hector F McDougall.	Lunenburg, C E Kaulbach.
{ Hon Sir Chas Tupper	Pictou, { Sir Chas Hibbert Tupper.
Colchester, Wilbert D Dimock.	{ Adam Carr Bell.
Cumberland, Hance J Logan.	Richmond, J A Gillies.
Digby, Albert J S Copp.	Shelburn and Queens, Hon W S
Guysboro, D C Fraser.	Fielding.
{ Robert L Borden.	Victoria, John L Bethune.
Halifax, { Benjamin Russell.	Yarmouth, T B Flint.
Hants, Allen Haley.	

KID GLOVES DYED BLACK,

OF **TWENTY-NINE YEARS OF THOROUGH AND SUCCESSFUL WORK.**

Province of Prince Edward Island.

Queens, { Hon L H Davies.
 { Alex Martin.

Kings, A C Macdonald.
Prince, John Yeo, Edward Hackett.

Province of Ontario.

Addington, John W Bell.
Algoma, Albert E Dymont.
Bothwell, James Clancy.
Brant, S, Robert Henry.
Brookville, Hon John F Wood.
Bruce, E, Henry Cargill.
Bruce, N, A McNeil.
Bruce, W, John Tolmie.
Cardwell, William Stubbs.
Carleton, W T Hodgins.
Cornwall and Stormont,
Dundas, Andrew Broder.
Durham, E, T D Craig.
Durham, W, R Beith.
Elgin, E, A B Ingram.
Elgin, W, George E Casey.
Essex, N, Wm McGregor.
Essex, S, Mahlon K Cowan.
Frontenac, David D Rogers.
Glengarry, R R McLennan.
Grenville, S Ricing, J D Reid.
Grey, E, Dr T S Sproule.
Grey, N, Hon Wm Paterson.
Grey, S, George Landerkin.
Haldimand and Monck, Hon W H
Montague.
Halton, D Henderson.
Hamilton, { Thos H MacPherson.
 { Andrew T Wood.
Hastings, E, Jeremiah M Hurley.
Hastings, N, A W Carscallan.
Hastings, W, Henry Corby.
Huron, E, Dr Peter Macdonald.
Huron, S, John McMillan.
Huron, W, Malcolm C Cameron.
Kent, Archibald Campbell.
Kingston, Byron M Britton.
Lambton, W, J F Lister.
Lambton, E, John Fraser.
Lanark, N, Bennett Rosamond.
Lanark, S, Hon J G Haggart.
Leeds and Grenville, Francis T Frost.
Leeds, S, George Taylor.
Lennox, Uriah Wilson.
Lincoln and Niagara, Wm Gibson.
London, Thomas Beattie.
Middlesex, E, James Gilmour.

Middlesex, N, Valentine Ratz.
Middlesex, S, Malcolm McGregor.
Middlesex, W, William S Calvert.
Muskoka, George McCormick.
Nipissing, James B Klock.
Norfolk, N, John Charlton.
Norfolk, S, Hon David Tisdale.
Northumberland, E, E Cochrane.
Northumberland, W, Geo Gnillet.
Ontario, N, John A McGillivray.
Ontario, S, Leonard Burnett.
Ontario, W, Hon James D Edgar.
Ottawa City, { Napoléon A Belcourt
 { William Hutchison.
Oxford, N, J Sutherland.
Oxford, S, Hon Sir R J Cartwright.
Peel, John Featherston.
Perth, N, Alex M MacLaren.
Perth S, Dilman K Erb.
Peterboro', E, John Lang.
Peterboro', W, James Kendry.
Prescott, I Pronlx.
Prince Edward, Wm B Pettet.
Renfrew, N, Thomas Mackie.
Renfrew, S, John Ferguson.
Russell, W C Edwards.
Simcoe, E, W H Bennett.
Simcoe, N, Dalton McCarthy.
Simcoe, S, R Tyrwhitt.
Toronto, C, William Lount.
Toronto, E, John R Robertson.
Toronto, W, { Edward F Clarke.
 { Edmund B Osler.
Victoria, N, Sam Hughes.
Victoria, S, George McHugh.
Waterloo, N, Joseph E Seagram.
Waterloo, S, J Livingston.
Welland, William McCleary.
Wellington, C, Andrew Semple.
Wellington, N, James McMullen.
Wellington, S, Christian Kloefer.
Wentworth and Brant, N, J Somerville.
Wentworth, S, Thomas Bain.
York, E, Wm F Maclean.
York, N, Hon Wm Mulock.
York, W, N Clarke Wallace.

C. E. BRACKETT, 86 PRINCESS STREET, ST. JOHN, N. B.

THE ST. JOHN BUSINESS COLLEGE IS BEST

Province of Quebec.

Argenteuil, Thos Christie.
 Bagot, Flavien Dupont.
 Beauharnois, J G H Bergeron.
 Beauce, Joseph Godbout.
 Bellechasse, Onésiphore E Talbot.
 Berthier, C Beausoliel.
 Bonaventure, W LeB Fauvel.
 Brome, Hon Sidney A Fisher.
 Chambly and Verchères, Hon C A Geoffrion.
 Champlain, François A Marcotte.
 Charlevoix, Louis C A Angers.
 Chateauguay, J P Brown.
 Compton, Rufus H Pope.
 Chicoutimie and Saguenay, Paul V Savard.
 Drummond & Arthabaska, J Lavergne.
 Dorchester, Jean Baptiste Morin.
 Gaspé, Rodolphe Lemieux.
 Hochelaga, J A C Madore.
 Huntington, J Seriver.
 Jacques Cartier, Frederick D Monk.
 Joliette, Charles Basinet.
 Kamouraska, H G Carrol.
 Labelle, J Henri N Bourassa.
 Laprairie and Napierville, D Monet.
 Laval, Thomas Fortin.
 L'Assomption, Joseph Gauthier.
 Lévis, Dr P M Guay.
 L'Islet, Arthur M Dechene.
 Lotbinière, Dr C I Rinfret.
 Maisonneuve, Raymond Préfontaine.
 Maskinongé, J H Legris.
 Megantic, George Turcot.
 Missisquoi, Daniel B Meigs.
 Montcalm, Louis E Dugas.
 Montmagny, P A Choquette.
 Montmorency, Thomas C Casgrain.
 Montreal (St Anne), M J F Quinn.
 Montreal (St Antoine), T G Roddick.
 Montreal (St James), O Desmarais.
 Montreal (St Lawrence), E G Penny.
 Montreal (St Mary), Hercule Dupré.
 Nicolet, Fabien Boisvert.
 Portneuf, Hon Sir Henri Joly de Lotbinière, K C M G.
 Pontiac, William J Poupore.
 Quebec, C F Langelier.
 Quebec, E, Hon W Laurier.
 Quebec, W, Hon Richard R Dobell.
 Quebec County, Hon Chs Fitzpatrick.
 Richmond and Wolfe, M T Stenson.
 Richelieu, A A Bruneau.
 Rimouski, J B Romnald Fiset.
 Rouville, L P Brodeur.
 St Hyacinthe, M E Bernier.
 Soulanges, Augustin Bourbonnais.
 Shelldorf, Charles H Parmalee.
 Sherbrooke, Hon W B Ives.
 St John and Iberville, Hon J I Tarte.
 Three Rivers and St Maurice, Hon Sir Adolphe Caron, K C M G.
 Two Mountains, Joseph A C Ethier.
 Temiscouata, Charles E Pouliot.
 Terrebonne, Léon Adolphe Chauvin.
 Vandreuil, H S Harwood.
 Yamaska, Dr Mignault.
 Wright, Charles R Devlin.

Province of Manitoba.

Brandon, Hon Clifford Sifton.
 Lisgar, Robert L Richardson.
 Selkirk, John A Macdonnell.
 Macdonald, Nathaniel Boyd.
 Marquette, Wm J Roche.
 Provencher, Alphonse A C LaRivière.
 Winnipeg, Hon Hugh J Macdonald.

Province of British Columbia.

Burrard, George R Maxwell.
 New Westminster, Aulay Morrison.
 Vancouver, Wm W B McInnes.
 Victoria, { Thomas Earle.
 { Hon E G Prior.
 Yale and Cariboo, Hewitt Bostock.

Northwest Territories.

Alberta, Frank Oliver.
 Assiniboia, East, James M. Douglas.
 Assiniboia, West, N F Davin.
 Saskatchewan, ———.

FEATHERS DYED ALL SHADES,

ADVERTISED BY THE SUCCESS OF ITS GRADUATES.

PROVINCE OF QUEBEC.

Lieutenant Governor, the Hon Sir J A Chapleau, K C M G, P C, Q C, LLD, \$10,000; Major H C Sheppard, A D C; Edouard Delpit, Private Sec'y.

Executive Council.

Hon E J Flynn, Premier and Commissioner of Public Works; Hon L P Pelletier, Attorney General; Hon Louis Beaubien, Commissioner of Agriculture and Colonization; Hon A W Atwater, Treasurer; Hon G A Nantel, Commissioner of Crown Lands; Hon M F Hackett, Provincial Secretary; Hon Thomas Chapais, President of the Executive Council and Speaker of the Legislative Council.

ONTARIO.

Lieutenant-Governor, the Hon George A Kirkpatrick, \$10,000.

Executive Council.

Hon A S Hardy, Premier and Attorney General, \$7,000; Hon J M Gibson, Commissioner of Crown Lands, \$4,000; Hon W Hardy, Commissioner of Public Works, \$4,000; Hon E J Davis, Secretary and Provincial Registrar, \$4,000; Hon R Harcourt, Provincial Treasurer, \$4,000; Hon Geo W Ross, Minister of Education, \$4,000; Hon John Dryden, Minister of Agriculture, \$4,000; Hon E H Bronson (without portfolio.)

J R Cartwright, Clerk Executive Council, \$3,000; J L Capreol, Assistant Clerk, \$1,600; Charles Clarke, Clerk of the House and Clerk of the Crown in Chancery, \$2,000.

DEPUTY HEADS OF DEPARTMENTS.

J R Cartwright, Deputy Attorney General, \$3,000; Aubrey White, Asst. Commissioner Crown Lands, \$2,800; Wm Edwards, Secretary Public Works, \$2,200; G E Lumsden, Asst Secretary, \$2,300; W N Anderson, Asst Treasurer, \$2,300; J Millar, B A, Deputy Minister of Education, \$2,300; C C James, Deputy Minister of Agriculture, \$2,300; R Christie, \$2,600, Dr Chamberlain, \$2,500, and James Noxon, \$2,400, Inspectors of Prisons and Public Charities; J F C Ussher, Deputy Registrar, \$1,400; J Dickey, Inspector Division Courts, \$1,700; Col R B Hamilton, Inspector Vital Statistics; P H Bryce, M D, Secretary Board of Health; J H Hunter, M A, Inspector of Insurance, \$2,800; D Spence, Secretary Immigration Department, \$1,300; C H Sproule, Provincial Auditor, \$2,400; A Blue, Director of Mines, \$2,500; L K Cameron, Queen's Printe., \$1,800.

NOVA SCOTIA.

Lieutenant-Governor, His Honor M B Daly, \$9,000.

Private Secretary and Provincial A D C, Lieut-Col H W Clerke.
Provincial Aides-de-Camp, Major J Menger, Lieut J D Ritchie.

Executive Council.

Hon G H Murray, Premier, Provincial Secretary and Treasurer, \$4,000; Hon C E Church, Commissioner of Public Works and Mines, \$3,200; Hon J Wilberforce Longley, Attorney-General, \$3,200; Hon Thos Johnson, Hon A H Comeau, Hon T R Black, Hon A McGillavry, Hon Wm Roche. Clerk of

C. E. BRACKETT, 86 PRINCESS STREET, ST. JOHN, N. B.

THE SHORTHAND AND TYPE-WRITING DEPARTMENTS OF THE ST.

Executive Council, H Crosskill. A H McKay, Superintendent of Education; B W Chipman, Secretary for Agriculture; Martin Murphy, D S, C E, Provincial Engineer.

DEPUTY HEADS OF DEPARTMENTS.

Herbert Crosskill, Deputy Provincial Secretary; Wm K Reynolds, Cashier; James H Austin, Deputy Commissioner of Crown Lands; Edwin Gilpin, jr, A M, M M Inst M E, Deputy Commissioner of Public Works and Mines and Inspector of Mines.

PROVINCE OF PRINCE EDWARD ISLAND.

Lieutenant-Governor, the Hon George W Howlan, \$7,000.
Private Secretary, Vivian Doran.
Provincial Aide-de-Camp, Lieut-Col F S Moore.

Executive Council.

Hon Frederick Peters, President and Attorney General, \$1,200; Hon Angus McMillan, Provincial Secretary and Treasurer and Commissioner of Crown Lands, \$1,200; Hon James R McLean, Commissioner of Public Works, \$1,200. Hon George Forbes, Hon James W Richards, Hon D Farquharson, Hon Peter Sinclair, and Hon Anthony McLaughlin.

Arthur Newbury, Clerk Executive Council and Asst Prov Secy-Treas, \$1,000.
Donald J McLeod, Chief Superintendent Education, \$1,200.

Benjamin Balderston, Provincial Auditor, \$1,000.

John W Morrison, Secretary Public Works, \$900.

W C White, Registrar of Deeds, \$1,000.

W H Crosskill, Secretary to Attorney General and Librarian, \$1,000.

BRITISH COLUMBIA.

Lieutenant-Governor, the Hon Edgar Dewdney, C E, P C, \$9,000.
Private Secretary, E A Jacobs, \$1,200.

Executive Council.

Hon J H Turner, Premier and Minister of Finance and Agriculture \$5,000.

Hon J Baker, Provincial Secretary, Minister of Mines, Education and Immigration, \$4,000.

Hon G B Martin, Chief Commissioner of Lands and Works, \$4,000.

Hon D M Eberts, Q C, Attorney General, \$4,000.

Hon C E Pooley, Q C, President of the Council (unpaid).

PROVINCE OF MANITOBA.

Lieutenant-Governor, the Hon James C Patterson, \$10,000.

Provincial Executive.

Hon Thomas Greenway, Premier, President of Council, Minister of Agriculture and Immigration, and Railway Commissioner; Hon D H McMillan, Provincial Treasurer; Hon Clifford Sifton, Attorney General and Land Commissioner; Hon Robert Watson, Minister Public Works; Hon J D Cameron, Provincial Secretary and Municipal Commissioner; C Graburn, Clerk

GENTS' CLOTHING DYED WITHOUT BEING TAKEN APART,

THE ST.

JOHN BUSINESS COLLEGE HAVE BEEN EXCEPTIONALLY SUCCESSFUL.

Education;
D S, C E,Cashier;
win Gilpin,
and Mines

Executive Council; Wm John Ptolemy, Chief Clerk Treasury Department; J W Sifton, Chief Clerk Public Works Department; Hugh McKellar, Chief Clerk Department Agriculture and Immigration; David Philip, Chief Clerk Provincial Secretary's Department, and Queen's Printer; H A McLean, Chief Clerk Attorney General's Department; E A Blakely, Chief Clerk Education Department; E G Conklin, Clerk Legislative Assembly; Geo Black, Auditor; J Macdougall, Sergeant-at-Arms; J P Robertson, Librarian.

Provincial Legislature.

Hon Finlay M Young, Speaker.

ND.

00.

1,200; Hon
missioner of
r of Public
eds, Hon D
n.
Treas, \$1,000.

\$1,000.

\$9,000.

Avondale, T Dickie.
Beautiful Plains, W F Sirett.
Birtle, Charles J Mickle.
Brandon City, Chas Adams.
Carillon, Roger Marion.
Cypress, A Doig.
Dauphin, T A Burrows.
Deloraine, C A Young.
Dennis, W Crosby.
Emerson, D H McFadden.
Kildonan, Hector Sutherland.
Killarney, Hon F M Young.
Lakeside, Vacant.
Lansdowne, Tobias Crawford Norris.
LaVerandrye, T Paré.
Lorne, James Riddell.
Manitou, John D McIntosh.
Minnedosa, R H Myers.
Morden, T Duncan.
Morris, Stewart Mulvey.

Mountain, Hon Thomas Greenway.
Norfolk, Geo Rogers.
North Brandon, Hon Clifford Sifton.
Portage la Prairie, Hon R Watson.
Rhineland, V Winkler.
Rockwood, S J Jackson.
Rosenfeldt, E Winkler.
Russell, James Fisher.
St Andrews, Sigtryggur Jonasson.
St Boniface, J E P Prendergast.
Saskatchewan, D McNaught.
Souris, A M Campbell.
South Brandon, H C Graham.
Springfield, Thos H Smith.
Turtle Mountain, John Hettle.
Westbourne, Thos L Morton.
Winnipeg Centre, Hon D H McMillan.
Winnipeg North, P C McIntyre.
Winnipeg South, Hon J D Cameron.
Woodlands, R P Roblin.

NORTHWEST TERRITORIES.

Seat of Government, Regina.

Agriculture

Education and

\$4,000.

Lieutenant-Governor, Hon Charles Herbert Mackintosh, \$7,000.
Clerk of Legislative Assembly and Secretary, R B Gordon.
Executive Committee, Frederick William Gordon Haultain, Jno Ryerson
Neff, Hillyard Mitchell, James H Ross.
Deputy Superintendent General of Indian Affairs, Hayter Reed.
Indian Commissioner, A E Forget.

Legislative Assembly.

,000.

ister of Agri-
H McMillan
ed Land Com-
J D Cam-
raburn, Clerk

Banff, Robt G Brett.
Battleford, Jas Clinkskill.
Batoche, C E Boucher.
Cannington, S S Page.
East Calgary, Jos Bannerman.
Edmonton, Matthew McCauley.
High River, John Lincham.
Kinistino, Wm F Meyers.
Lethbridge, Chas A Magrath.

Macleod, F W G Haultain.
Med. Hat, E Fearon.
Mitchell, H Mitchell.
Moosomin, John R Neff.
Moosejaw, Jas H Ross.
North Qu'Appelle, W Sutherland.
North Regina, G W Brown.
Prince Albert, West, John J Reid.
Prince Albert, E, J F Betts, Speaker.

PART,

C. E. BRACKETT, 86 PRINCESS STREET, ST. JOHN, N. B.



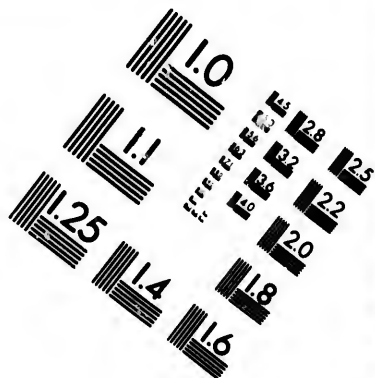
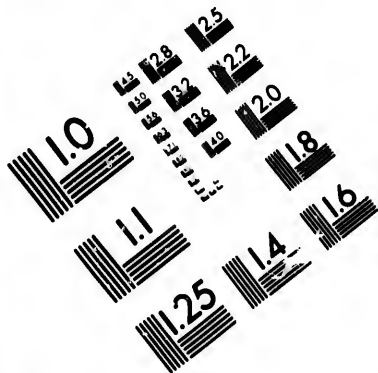
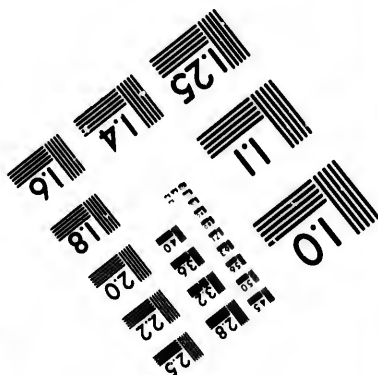
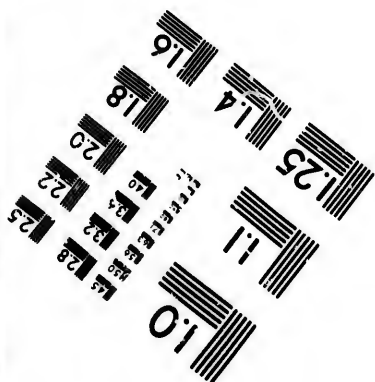
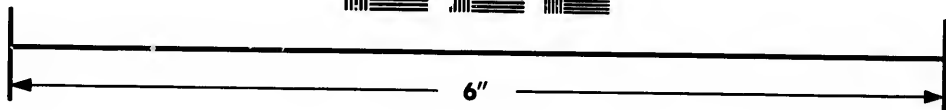
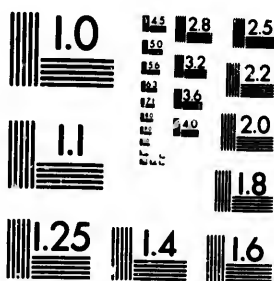

IMAGE EVALUATION TEST TARGET (MT-3)



Photographic Sciences Corporation

**23 WEST MAIN STREET
WEBSTER, N.Y. 14580
(716) 872-4503**

1.8 2.0 2.2 2.5 2.8 3.2 3.6 4.0 4.5 5.0

10 11 12 13 14 15 16 17 18 19 20

MANY OF THE MOST SUCCESSFUL BUSINESS MEN OF THE DAY

Red Deer, John A Simpson.
 Saltcoats, W Eakin.
 Souris, G H Knowling.
 South Qu'Appelle, G H V Bulyea.
 South Regina, D Mowat.
 St Albert, D Maloney.

Victoria, F F Tims.
 West Calgary, O A Critchley.
 Whitewood, A B Gillis.
 Wolseley, Jas Peers Dill.
 Yorkton, Fr R Insinger.

COUNCIL OF PUBLIC INSTRUCTION.

The members of the Executive Committee and the following appointed members: Rt Rev Bishop of Saskatchewan and Calgary, A E Forget, Regina; A H Smith, B A, Moosomin; Rev Father Gillies.
 Superintendent of Education, D J Goggin, M A, Regina.
 Secretary, E J Wright, Regina.

NORTHWEST MOUNTED POLICE.

Commissioner—L W Herchmer, Regina, \$2,600.
 Assistant Commissioner—J H McIlree, Regina, \$1,600.
 Adjutant (Acting)—Inspector Irwin, Regina.
 Paymaster (Acting)—Inspector M Baker, Regina.
 Quartermaster (Acting)—Inspector M Baker, Regina.

PROVINCE OF NEW BRUNSWICK.

Lieutenant-Governor, the Hon John James Fraser, \$9,000.

Aide-de-Camp—Major Gordon, I S C.

Extra Aides-de-Camp—Lieut-Col Armstrong, N B Artillery; Capt Henry Montgomery Campbell.

Executive Council.

Hon James Mitchell, Leader and Attorney General, \$2,100; Hon Lemuel J Tweedie, Provincial Secretary, \$2,100; Hon Albert T Dunn, Surveyor-General, \$1,700; Hon Henry R Emmerson, Chief Commissioner Board of Works, \$1,700; Hon A S White, Solicitor General, \$1,200; Hon Charles H Labilloy, Hon Lauchlan P Farris, Members of Council. F A H Straton, Clerk.

Agent General for New Brunswick in Great Britain, C A Duff Miller, London.

House of Assembly.

County of Albert—Hon H R Emmerson.

County of Carleton—Allan Dibblee, Chas L Smith, Henry McCain.

County of Charlotte—Hon James Mitchell, James Russell, James O'Brien, George F Hill.

County of Gloucester—John Sivewright, P J Veniot, Prosper E Paulin.

County of Kent—James Barnes, Urbian Johnston, Peter Leger.

County of Kings—Hon Albert S White, Geo G Scovil, Geo W Fowler.

County of Madawaska—Cyprien Martin, A Bertrand.

County of Northumberland—John P Burchill, Allan A Davidson, Hon L J Tweedie, John O'Brien.

County of Queens—Hon L P Farris, Isaac W Carpenter.

County of Restigouche—Hon Chas H Labilloy, W H Mott.

City of St John—Silas Alward, C B Lockhart, Wm. Shaw, A A Stockton.

County of St John—Hon Albert T Dunn, John McLeod.

SUITS CLEANED OR DYED AT SHORT NOTICE,

ARE GRADUATES OF THE ST. JOHN BUSINESS COLLEGE.

County of Sunbury—Charles B Harrison, David Morrow.

County of Victoria—James Porter, Adam Beveridge.

County of Westmorland—W Woodbury Wells, Hon A D Richard, Fred W Sumner, A E Killam.

County of York—John Black, Herman H Pitts, James K Pinder, Wm T Howe.

Officers of the House of Assembly.

H B Rainsford, Clerk; J Richards, Assistant Clerk; H Rutter, Sergeant-at-Arms.

Department of Agriculture.

Hon Lemuel J Tweedie, Commissioner; Julius L Inches, Secretary, 1,200.

Departmental Offices.

James S Beek, Auditor-General, \$1,600; Richard W L Tibbitts, Deputy Provincial Secretary, and Deputy Registrar General, \$1,500; George N Babbitt, Deputy Receiver General, \$1,600; Edgar Hanson, T Otty Crookshank and C Sterling Brannen, Clerks, \$800; Andrew Inches, Deputy Surveyor General, \$1,400; Thos G Loggie, Chief Draughtsman, \$1,400; R S Barker, Assistant Draughtsman; W P Flewelling, Accountant and Lumber Agent, \$1,400; T B Winslow, Secretary to Board of Works, \$1,500; A Rainsford Wetmore, Engineer, \$1,800; G Fred Coy, Clerk, \$700; T Carleton Allen, Clerk of the Pleas; Robt G Wetmore, Deputy Clerk of the Pleas; H G C Wetmore, Librarian, \$500; John Lister, Caretaker Parliament Building; R W L Tibbitts, Queen's Printer; Fishery Commissioner, D G Smith, Chatham.

LAW AND JUSTICE DEPARTMENT.**Supreme Court of Judicature.**

Chief Justice—Hon W H Tuck, May 13, 1896, \$5,000.

Justices—Hon Daniel L Hanington, March, 1892; Hon P A Landry, September, 1893; Hon Fred E Barker, December 28, 1893; Hon James A Vanwart, April 10, 1894; Hon E McLeod, May 13, 1896, \$4,000 each.

T Carleton Allen, Clerk of the Crown, Clerk of the Pleas, and Clerk in Equity; Robert R Ritchie, Deputy Clerk in Equity, St John.

Terms—Hilary Term, last Tuesday in January; Easter Term, second Tuesday in April; Trinity Term, first Tuesday in June; Michaelmas Term, first Tuesday in November; Nisi Prius Sittings in the County of York, first Tuesday in January, and third Tuesday in June.

Official Stenographers—W H Fry, Frank H Risteen, Fred Devine.

Equity Sittings.

Mr Justice Barker, Equity Judge. Sittings in Fredericton, first Tuesday in each month, except April, June, July, August and November. In St John, third Tuesday in every month, except July.

Circuit Courts.

County of Albert—The third Tuesday in January, and the fourth Tuesday in June.

County of Carleton—The fourth Tuesday in April, and the third Tuesday in October.

C. E. BRACKETT, 86 PRINCESS STREET, ST. JOHN, N. B.

CATALOGUES OF THE ST. JOHN BUSINESS COLLEGE

County of Charlotte—The second Tuesday in May, and the second Tuesday in October.

County of Gloucester—The first Tuesday in March, and the first Tuesday in September.

County of Kent—The second Tuesday in March, and the fourth Tuesday in September.

County of Kings—The second Tuesday in January, and the second Tuesday in September.

County of Madawaska—The second Tuesday in March, and the first Tuesday in October.

County of Northumberland—The fourth Tuesday in March, and the second Tuesday in September.

County of Queens—The third Tuesday in May, and the second Tuesday in October.

County of Restigouche—The second Tuesday in March, and the last Tuesday in August.

City and County of St John—The first Tuesday in January, the second Tuesday in March, the third Tuesday in June, the first Tuesday in September, and the fourth Tuesday in November.

County of Sunbury—The second Tuesday in May, and the third Tuesday in October.

County of Victoria—The first Tuesday in March, and the fourth Tuesday in September.

County of Westmorland—The second Tuesday in January, the first Tuesday in May, and the first Tuesday in September.

County of York—The first Tuesday in January, and the third Tuesday in June.

Court for the Trial and Punishment of Piracy and Other Offences of the High Seas.

The Governor, the Chief Justice, and other Judges of the Supreme Court; the Members of the Executive Council, Judge of the Vice-Admiralty, the Provincial Secretary, Commander-in-Chief, Flag Officers and Captains, the Commander of Ships of War on this station for the time being. The Court sits at any place within the Province to be appointed by any three of the members; the Governor, Chief Justice or one of the Supreme Court, or Judge of Admiralty being one.

Probate Court

For the City and County of St John is held every Monday at ten o'clock, at the Probate Court Room, in the Pugsley Building. Arthur I Trneman, D C L, Judge; John McMillan, Registrar.

Court of Divorce and Matrimonial Causes.

Judge—Hon J A Vanwart (August 24, 1894). Registrar—F A H Straton. Terms: The fourth Tuesday in February, June and October.

County Courts.

The Courts were established by 30th Victoria, cap. 10, passed June 17, 1867, and are now regulated by the Consolidated Statutes, cap. 51, as amended by Act 45 Vic., cap. 9, and subsequent Acts. The Act 45 Vic., cap. 9, authorized

CLOTHING SENT BY MAIL OR EXPRESS RECEIVES PROMPT ATTENTION,

MAILED FREE TO ANY ADDRESS. S. KERR & SON.

the appointment of one Judge for the Counties of Charlotte, Carleton, Victoria and Madawaska; one Judge for the Counties of York, Sunbury and Queens; one Judge for the Counties of Westmorland and Kent; one Judge for the Counties of Northumberland, Gloucester and Restigouche; one Judge for the Counties of Kings and Albert, and one Judge for the County of the City and County of St. John, provided that Court for the City and County of St. John shall not have or exercise any jurisdiction in any cause in which the City Court of St. John has jurisdiction.

The Act also authorizes the appointment of a Clerk for each Court, who shall be an Attorney. The sittings of the respective Courts shall be held at or near the County Court House, in the shiretown.

The County Courts have not cognizance of any action—

(1st) When the title to land is brought in question; or

(2nd) In which the validity of any devise, bequest, or limitation is disputed.

Subject to the above exceptions, the County Courts have, by Act 45 Vic., cap. 9, jurisdiction, and may hold pleas in all personal actions of debt, covenant and assumpsit, when the debt or damages do not exceed the sum of \$400; and in all actions of tort, when the damages claimed do not exceed the sum of \$200; and in actions on bonds given to a Sheriff or otherwise in any case in a County Court, whatever may be the penalty or amount sought to be recovered.

Sittings of the County Court.

Albert County—On the fourth Tuesday in June, and on the fourth Tuesday in October.

Carleton County—On the second Tuesday in March, July and December.

Charlotte County—On the second Tuesday in June, and the fourth Tuesday in February and October.

Gloucester County—On the third Tuesday in March, and second Tuesday in July, and the first Tuesday in November.

Kent County—On the third Tuesday in January, the last Tuesday in April, the first Tuesday in July, and fourth Tuesday in October.

Kings County—On the first Tuesday in January, April and July, and last Tuesday in September.

Madawaska County—On the fourth Wednesday in March, the Tuesday after the fourth Wednesday in June, and the Tuesday after the third Wednesday in November.

Northumberland County—On the fourth Tuesday in January, the first Tuesday in April, the fourth Tuesday in July, and the third Tuesday in October.

Queens County—On the fourth Tuesday in May and October.

Restigouche County—On the fourth Tuesday in March, the third Tuesday in July, and the second Tuesday in November.

St John County—On the fourth Tuesday in January, April, July and October.

Sunbury County—On the third Tuesday in June, and on the Wednesday next after the second Tuesday in October.

Victoria County—On the Tuesday after the fourth Wednesday in March, the fourth Wednesday in June, and the third Wednesday in November; and on the first Tuesday in December, for return of executions only.

Westmorland County—On the first Tuesday in March and June, the second Tuesday in September, and the fourth Tuesday in November; the September Term only for the return of executions.

York County—On the second Tuesday in January, third Tuesday in March and first Tuesday in June and October.

C. E. BRACKETT, 86 PRINCESS STREET, ST. JOHN, N. B.

Shoes of all Kinds, WATERBURY & RISING'S, 61 King and 212-214 Union Sts.

Judges and Clerks of County Courts.

(Judges receive \$2,400 each.)

JUDGES.	COUNTIES.	APPOINTED.
James G. Stevens,...	Charlotte, Carleton, Victoria, and Madawaska,.....	10th June, 1867.
James Steadman,...	York, Sunbury and Queen's,.....	" " "
William Wilkinson,	Northumberland, Gloucester and Restigouche,.....	10th June, 1881.
Wm. Wedderburn,...	King's and Albert,.....	8th July, 1882.
W. W. Wells,.....	Westmorland and Kent,.....	12th Oct., 1893.
J Gordon Forbes,...	Saint John,.....	22nd Jan., 1895.
COUNTIES.	CLERKS.	APPOINTED.
Albert,.....	Joseph H. Dickson,.....	9th Sept., 1889.
Carleton,.....	William M. Connell,.....	10th June, 1867.
Charlotte,.....	James G. Stevens, Jr.,.....	14th March, 1867.
Gloucester,.....	J. J. Harrington,.....	22nd Dec., 1893.
Kent,.....	C. J. Sayre,.....	2nd Oct., 1891.
King's,.....	Ora P. King,.....	13th Sept., 1886.
Madawaska,.....	Barry R. Plant,.....	5th Aug., 1884.
Northumberland,.....	Samuel Thomson,.....	10th June, 1867.
Queen's,.....	James R. Curry,.....	26th June, 1885.
Restigouche,.....	James S. Harquail,.....	6th Oct., 1896.
Saint John,.....	Mont. McDonald,.....	12th June, 1881.
Sunbury,.....	Charles E. Duffy,.....	14th Dec., 1892.
Victoria,.....	W. Fred. Kertson,.....	12th Nov., 1886.
Westmorland,.....	William H. Chapman,.....	5th Nov., 1887.
York,.....	Jer. H. Barry,.....	26th June, 1885.

W. H. THORNE & CO.

LIMITED.

Hardware * Merchants.

WHOLESALE AND RETAIL.

42, 44 and 46 Prince Wm. Street,

ST. JOHN, N. B.

ST. JOHN DYE WORKS,

Union Sts.

Shoes of all Kinds, WATERBURY & RISING'S, 61 King and 212-214 Union Sts.

POST OFFICE DEPARTMENT.

Hon William Mulock, Q C, Postmaster General.

Lieut-Col William White, Deputy Postmaster General, \$3,200.

Wm Dawson LeSuer, B A, Secretary, \$2,600.

George Frederick Everett, Superintendent Money Order Branch, \$2,400.

David Matheson, Superintendent Savings Bank Branch, \$2,400.

Sidney Smith, Superintendent Postal Stores Branch, \$2,400.

Major John Walsh, Superintendent Dead Letter Branch, \$2,000.

Arthur Lindsay, Superintendent Mail Service Branch, \$1,950.

W J Barrett, Accountant, \$2,600.

E P Stanton, Superintendent Postage Stamp Branch, \$1,850.

M Sweetman, Chief Post Office Inspector, \$2,800.

New Brunswick Division.

Inspector's Office, St John—S J King, B A, Inspector, \$2,200; William C Whittaker, Assistant P O I; W R Avery, W Hatch, C A Murray, R J Freeze, Alex Thompson and G J King, Clerks; M A McLeod, Messenger; Bessie W Ervin, Stenographer and Typewriter.

George M Ryan, Chief Railway Mail Clerk.

Railway Mail Clerks.

BY SENIORITY.

F W Blizzard, W J Weldon, B McG Caldwell, Fred A Estey, J R Pidgeon, A J Gross, Henry Waihen, J G Miller, D McKendrick, S R Maxwell, R G Magee, S R Jack, G H Oulton, Alex Murray, A C Edgecombe, F E Ketchum, C F Hoben, John H Watt, H B Peck, W S Hall, R R Smith, H W Belding, D J D'Aigle, J Emerson, John P. Hipwell, B Budge, E V Albert, Thos Bedell, E B McLeod, A S Belyea, R J Wilkins, P L Mercure, C E O'Reilly and W Humphrey.

Post Office, St. John.

Postmaster—T B Hanington. Assistant Postmaster—James Woodrow.

Clerks—M J Potter, A W Reed, R C McIntyre, Andrew McNichol, James S Flaglor, James L Finen, R D Woodrow, J W Ring, R A Hamlin, Thomas Jenkins, J H Ritchie, J C Clark, H P Lee, A E Wilson, Frederick Ferguson, J R Copp, James Malcolm, John G Montgomery, Jas S Clark, W J McClafferty, T L Reed, Alex McMullin, F S Finlay, E D Keirstead, A T Moore and A W Lingley.

Office Keeper, George Harrison; Messengers and Porters, Chas Hamilton and W Macaulay.

Engineers—James Wolfe and Edward Haney.

Letter Carriers—Geo E Withers, Supt; Caleb Belyea, Geo W Plumpton, Wm Lane, J McManns, John Beamish, U Belyea, A Morgan, C H Elston, P Cassely, J A Mailman, J J Ryan, James E Rossiter, Dominick Killorn, Linley H Roberts, H T Bridgeo, Francis N Perkins, T Damery, Marshall Macaulay, James Thompson, James T Brown, James McMonagle and C W Magee.

Money Order Service.

In sending money by mail, it is always best to transmit by Money Order, if possible; if sent by letter, it should always be registered.

Money Orders issued and paid from 8.30 a m to 3.30 p m.

C. E. BRACKETT, 86 PRINCESS STREET, ST. JOHN, N. B.

McMILLAN'S PEN DEPARTMENT CONTAINS GOODS FROM ALL MAKERS.**COMMISSION ON MONEY ORDERS.**

On Money Orders drawn by any Money Order Office in Canada on any other Money Order Office in the Dominion, is as follows:

If not exceeding \$ 4..... 2c		Over \$40, not exceeding \$ 60.....30c	
Over \$ 4, " " 10..... 5c		" 60, " " 80.....40c	
" 10, " " 20.....10c		" 80, " " 100.....50c	
" 20, " " 40.....20c			

No single Money Order, payable in the Dominion of Canada, can be issued for more than \$100; but as many of \$100 each may be given as the remitter requires.

The rates of Commission to Foreign Countries and British Colonies are as follows:

If not exceeding \$10.....10c		Over \$30, not exceeding \$40.....40c	
Over \$10, " " 20.....20c		" 40, " " 50.....50c	
" 20, " " 30.....30c			

POST OFFICE SAVINGS BANK.

Business in connection with the opening of accounts, depositing and withdrawing money, will be attended to at Money Order Office, where information can be obtained.

Rates of Postage.**FIRST CLASS MATTER.**

Post Cards.—Dominion and United States, 1c; Great Britain and other Postal Union Countries, 2c. Reply Post Cards for use within the Dominion will be issued at 2 cents each. Canadian 1 cent Post Cards can be forwarded to the United Kingdom if a 1c. Postage Stamp be affixed.

Private Post Cards.—Prepaid by an ordinary 1c Postage Stamp, may now be sent by mail within the Dominion of Canada. Those cards must be of ordinary card-board, the same as the official post cards; must not exceed a size of 6 inches in length by 3½ inches in width; must not be folded, and nothing but the name and address of the addressee and of the sender; and the words "Private Post Card" must be written, printed or otherwise impressed on the address side near the top, and nothing may be attached to them. The face of the card is not to be used for advertising purposes. Private Post Cards are not transmissible to the United States.

Drop Letters.—City (including districts heretofore known as Carleton, Portland and Indiantown), 2c per ounce.

Mail Letters.—From one place in Canada to another, and between Canada and Newfoundland, and Canada and the United States, 3c per ounce; and between Canada and Great Britain, 5c per half ounce.

Insufficiency paid letters, from one place in Canada to another, on which at least a partial prepayment has been made, are forwarded charged with double the deficient postage.

Letters addressed to places in the United States must be prepaid one full rate (3 cents), otherwise they will be sent to the Dead Letter Office.

Legal and Commercial Papers.—The postage on Legal and Commercial Papers for the United States, Great Britain and all Foreign Postal Union countries, is 5 cents for the first 10 ounces or less, and 1 cent for each additional 2 ounces. These papers, when posted for delivery in Canada, must be prepaid at Letter or Parcel Post rates; but Deeds, Wills, Mortgages and Insurance Policies, Insurance Receipts enclosed with Policies, and Insurance Receipts sent in bulk from Head Office to Agents, are to be sent at the rate of 1 cent per 2 ounces.

DYEING AND CLEANING WEARING APPAREL,

Shoes

Can
publis
posted
Canada
place
licatio
at the
Loc
eligi
cent e
1 cent

Tra
cals, a
cent p
New
month
postag
prepai
Brit
Books
prepai
Mis
paper
vided
lars, f
per 4
post-b
Great
per 2
All

P.

Fe
In
St

MAKERS.

Shoes of all Kinds, WATERBURY & RISING'S, 61 King and 212-214 Union Sts.

SECOND CLASS MATTER.

Canadian Newspapers, Etc.—Newspapers and Periodicals, printed and published in Canada, when issued not less frequently than once a month, and posted from the office of publication to actual Subscribers or News Agents in Canada, Newfoundland, and the United States, resident elsewhere than at the place of publication, are FREE; but all specimen copies, as well as all publications issued less frequently than once a month, are required to be prepaid at the rate of 1 cent per lb or fraction of a lb.

Local newspapers and Periodicals, not exceeding one ounce in weight, are eligible for City delivery by Letter Carriers on the prepayment by stamp of $\frac{1}{2}$ cent each; when exceeding 1 oz, and less than 4 oz, prepayment by stamp of 1 cent will be necessary.

THIRD CLASS MATTER.

Transient Newspapers, Etc.—On all Transient Newspapers and Periodicals, addressed to places in Canada and United States, the postage rate is one cent per 4 ounces in weight, which must be prepaid by postage stamp.

Newspapers and Periodicals, published not less frequently than once a month, and weighing less than 1 ounce, may be posted singly; if prepaid by postage stamp, $\frac{1}{2}$ cent each. Newspapers for the United Kingdom must be prepaid 1 cent for each 2 oz.

British and Foreign Newspapers and Periodicals, may be re-mailed by Booksellers or News Agents, to subscribers in Canada at 1 cent per lb, to be prepaid by stamp on each packet.

Miscellaneous and Book Packets.—The rate of postage upon all Newspapers and Periodicals posted for destinations in Canada, not otherwise provided for, and on Books, Pamphlets, Occasional Publications, Printed Circulars, Prices Current, Handbills, and other matter wholly in print, is 1 cent per 4 ounces or fraction thereof, to be prepaid by postage stamp, or stamped post-band or wrapper; but when posted for destination in the United States, Great Britain, Newfoundland, and all European Countries, the rate is 1 cent per 2 ounces.

All communications produced by the typewriter, are liable to letter rate.

P. NASE & SON

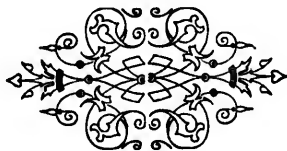

Groceries
Hardware
and Seeds

Ferry Landing
Indiantown
St. John, N. B.



C. E. BRACKETT, 86 PRINCESS STREET, ST. JOHN, N. B.

JOB PRINTING ARTISTICALLY EXECUTED AT J. & A. McMILLAN'S.

Circulars.—Without becoming liable to a higher rate of postage, may have a *written* date and signature and name of addressee repeated inside. Unaddressed Circulars, Handbills, etc., for letter-box distribution *only*, may be prepaid $\frac{1}{2}$ cent each by postage stamp.

Circulars printed in imitation of typewriting will pass at one cent per 2 oz rate when not less than 50 copies are posted at one time.

Upon all Book and Newspaper Manuscript, Printers' Proof Sheets (whether corrected or not), Circulars or Documents produced by a multiplying process easy to recognize. Maps, Prints, Drawings, Engravings, Lithographs, Photographs, when not on glass or in cases containing glass; Sheet Music, whether printed or written, including Music Books, whether stitched or bound, Calendars, and all other miscellaneous matter transmissible by post not otherwise provided for, the rate of postage when posted in open covers and addressed to places in Canada and United States, is 1 cent for each 2 ounces or fraction thereof, to be paid by postage stamp or stamped post-band or wrapper. School and College Examination Papers, distinctly marked as such, Assessment Rolls, Militia, Statute Labor and Municipal Returns, and Customs Manifests in open covers, are permitted to pass in Canada at the rate of 1 cent per 2 ounces.

A book packet may contain a simple invoice of the contents.

Blank forms and printed stationery may pass at the 1 cent per 2 oz rate.

No package must exceed 2 feet in length by 1 foot in width or depth. Limit of weight for Canada, Newfoundland, Great Britain or United States is 5 lbs; for other Postal Union countries, 4lbs.

Seeds, Cuttings, Bulbs, Roots and Scions or Grafts can only be sent to the United States as 5th Class Matter; when posted for delivery in Canada, the postage is 1 cent per 4 oz, and the limit of weight 5 lbs. Cut flowers pass as 5th Class at 1 cent per oz.

Patterns and Samples.—Bona fide Patterns and Samples of merchandise not exceeding 24 ounces in weight, when posted in Canada for places within Canada, must be prepaid by postage stamp at the rate of *one cent* per 4 ounces weight, properly labelled, and put up in such a manner as to admit of inspection. Goods sent in execution of an order, however small the quantity may be, or articles sent by one private individual to another, not being actually trade patterns or samples, are not admissible as such.

Patterns and Samples for the United States, 1 cent per 2 oz, the initial prepayment being 2 cents. Limit of weight, 8 oz.

Packets or Patterns of Samples, addressed to any place in Canada, can be registered on affixing thereto registration stamps of the value of 5 cents, in addition to postage stamps representing ordinary postage rate, provided such packets be presented for registration.

The limit of weight to Great Britain is 5 lbs, and the limit of size 2 feet in length by 1 foot in breadth. The limit of weight to Austria, Hungary, Belgium, Egypt, France, Hawaii, Italy, Portugal, Roumania and Switzerland, 12 oz; and to other Postal Union countries, *eight ounces*—postage, 2 cents for the first 4 oz, and 1 cent for every additional 2 oz.

No article liable to Customs duty can be sent as a sample or pattern to a Postal Union country.

FOURTH CLASS MATTER.

Parcels.—Closed parcels for places in Canada must be prepaid 6 cents per 4 oz. They must not exceed 5 lbs in weight nor 2 feet in length by 1 foot in

DYEING FEATHERS BLACK A SPECIALTY,

Shoes of all Kinds, WATERBURY & RISING'S, 61 King and 212-214 Union Sts.

width or depth, and the sender's name should be written on the lower left hand corner. They may be registered for a fee of 5 cents.

FIFTH CLASS MATTER

Comprises such articles of general merchandise as are not entitled to any lower rate of postage. Postage, 1 cent per oz or fraction of an ounce. Limit of weight, 5 lbs; size, 2 feet in length by 1 foot in width or depth. Matter claiming to be 5th Class must be open to inspection, and there must be no correspondence enclosed. Packages of 5th Class matter may be sent to the United States for the same repayment as is required within the Dominion, but the contents will be liable to Customs inspection and collection of duty in the United States. Sealed tins, containing fish, lobsters, vegetables, meats, etc, if put up in a solid manner and labelled in such a way as to fully indicate the nature of their contents, may be sent as 5th Class matter within the Dominion, but no sealed matter can be forwarded to the United States under this head. Liquids, oils and fatty substances may be sent to places in Canada and the United States as 5th Class if put up in accordance with the ruling referring to such articles in the Canada Postal Guide for 1895, page 16.

Electrotype blocks are considered 5th Class Mail matter.

The United States.

The rate on letters, postal cards and newspapers to the United States is the same as that applicable to Canada.

The rate on books, pamphlets, photographs and other printed matter is 1 cent per 2 oz.

The rate on commercial papers, samples, etc, is the same as that applicable to other Postal Union countries.

The rate on general merchandise is the same as that applicable to 5th Class Matter when passing from one place in Canada to another, viz: 1 cent per oz. Such matter is subject to the collection of any duty to which it may be found liable on arrival in the United States.

The registration fee is 5 cents. An acknowledgment of delivery may also be secured on payment of an additional fee of 5 cents.

Parcel Post.

WITH THE UNITED KINGDOM, NEW SOUTH WALES, NEWFOUNDLAND, JAMAICA, BARBADOS, JAPAN, AND OTHER COUNTRIES.

Closed parcels may be sent to places in Newfoundland, Jamaica, the United Kingdom, Japan, Barbados, the Leeward Islands, Guadaloupe, and all other countries and colonies with which the United Kingdom maintains a Parcel Post. No correspondence must be enclosed. A Customs Declaration of the contents and value of each parcel must be filled up at the Post Office, or one of the branches, by the sender.

Parcels for Newfoundland must be prepaid 15 cents per lb or fraction of a lb, and must not exceed 7 lbs in weight, nor 2 feet in length by 1 foot in width or depth.

Parcels for Jamaica, Barbados, Grenada, St Lucia, St Vincent and British Guiana must be prepaid 20 cents per lb, or fraction of a lb, and must not exceed 7 lbs in weight, nor 2 feet in length, by 1 foot in width or depth.

Parcels for the United Kingdom must be prepaid 16 cents per first lb, or fraction of a lb, and 12 cents for every additional lb, and must not exceed 11 lbs in weight, nor 2 feet in length, by 1 foot in width or depth.

C. E. BRACKETT, 86 PRINCESS STREET, ST. JOHN, N. B.

ALL BRANCHES OF BOOK-BINDING AT McMILLAN'S, ST. JOHN, N. B.

Parcels for New South Wales for the first lb 20 cents, and any subsequent lb 16 cents.

Parcels for Japan must be prepaid 20 cents per lb, or fraction of a lb, and must not exceed 7 lbs in weight, nor 2 feet in length by 1 foot in width or depth.

Registration.

All classes of matter addressed to places in Canada, the United States, Newfoundland, Great Britain, or any Postal Union country, may be registered for a fee of 5 cents for each article in addition to the postage; and letters may be registered to most of the countries not included in the Union. Registered articles should be prepaid.

Every article intended for registration must be handed in at the wicket, and a receipt obtained therefor; on no account must it be dropped into a letter box. The registration fee should be paid by stamp.

The sender of registered articles addressed to any Postal Union country may entitle himself to a certificate as to the disposal of said article by the Postmaster at the office addressed, on prepayment of an additional fee of 5 cents.

Re-Directed Letters.—Letters re-directed to places in Canada and the United States, *without being taken out of the Post Office*, are not liable to any additional postage.

Letters sent to or received from a country of the Postal Union, and afterwards re-directed to any place in Canada, or to a country in the Postal Union, will be forwarded, even if taken out of the office and re-addressed; but if re-addressed to a place where there is a higher rate of postage, the difference of postage will be chargeable.

Matter Which Cannot be Forwarded Through the Post.—Any explosive substance, glass, liquid, or other matter likely to entail risk or injury to the ordinary contents of the mail, will be sent to the Dead Letter Office, Ottawa.

Letters containing gold or silver money, jewels, or precious articles, or anything liable to Customs duties, cannot be forwarded by post to any of the Postal Union countries except the United States.

Important.—A letter once posted becomes the property of the person to whom it is addressed, and must be forwarded according to its direction. On no application, however urgent, can it be delivered back to the writer, or to any other person.

To enclose writing, intended to serve the purposes of a letter, in a newspaper packet or in a parcel, is an offence punishable by a fine of from \$10 to \$40.

Sale of Postage Stamps.—Any person, other than a Postmaster, who engages in the sale of Postage Stamps or Stamped Envelopes, without being duly licensed by the Postmaster General, is liable, on conviction before a Justice of the Peace, to a penalty of \$40 for each offence.

Request Letters.—Unregistered letters from places in Canada, Newfoundland and the United States, enclosed in envelopes having *printed thereon* a REQUEST that the letters be returned to the sender if not delivered within a certain specified time, will be returned as requested, if not delivered at the time stated.

KID GLOVES DYED BLACK,

Shoes of all Kinds, WATERBURY & RISING'S, 61 King and 212-214 Union Sts.

Useful Hints.

Never send money or other articles of value through the Post Office except either by Money Order or Registered Letter.

Make complaints and inquiries in writing.

Envelopes closed and simply clipped at the ends cannot be forwarded by Book Post. Affix stamps securely, and on the upper right hand corner.

Register all valuable letters.

Send money by Money Order whenever practicable.

Preserve, and request correspondents to preserve, envelopes of mis-sent or delayed letters.

Business men should be careful to authorize but a limited number of persons to receive their letters, and only those in whom they have full confidence.

Have a letter box on the door of residence and office.

Letters addressed to mere initials, or fictitious names, will not be delivered, unless addressed in care of a resident, or to some box in the Post Office.

Mutilated Stamps.

Letters having mutilated stamps, or stamps so soiled and defaced as to make it impossible for the sorting clerks to decide whether they have been used before or not, will be sent to the Postmaster General for his adjudication; and if it can be shown that such stamps had been previously used, the offender will be liable to a fine of from \$10 to \$40.

Post Bands and Stamped Envelopes.

One cent post bands for newspaper or book packet wrappers; and one and three cent stamped envelopes and two and three cent letter cards are issued by the Department, and may be had at the stamp vendors at a trifle above their face value.

Merchants' Boxes.

Rent of small box \$4, and of large box \$6 a year

Though every effort will be made in sorting letters to place them in the boxes, when the party addressed is known to have a box, the Postmaster does not hold himself responsible for this always being done, the primary rules being that all letters bearing the number of the house and name of street go there by the letter carrier.

An order to place in a box letters belonging to another person than the owner of the box, cannot be recognized unless such letters are addressed to the care of the box or its owner.

Letters for a member of a firm should be addressed to the care of the firm or the number of the box.

Box-holders would facilitate the work of sorting by requesting correspondents to add the box number to the address of their letters.

St. John Letter Carriers' Delivery.

Letters and Papers should be addressed to Street and Number.

Change of residence should be promptly notified to the Postmaster.

Two deliveries daily, commencing at 7.30 a m and 3.00 p. m. On public holidays there is no afternoon delivery.

Letters not bearing the name and number of street, addressed to parties whose address may be known to the Carriers, will be delivered by them. It is always best, however, to have name of street and number of house supplied.

C. E. BRACKETT, 86 PRINCESS STREET, ST. JOHN, N. B.

LEGAL BLANKS AND STATIONERY ALWAYS IN STOCK AT McMILLAN'S.

Foreign Mails.

	Letters. $\frac{1}{2}$ oz.	Postal Cards. Each.	Books. 2 oz.	News- papers. 2 oz.	Reg.
The postage to all countries included in the Universal Postal Union is.....	5	2	1	1	5

Correspondence for Western Australia can be forwarded via Brindisi only.

COUNTRIES NOT IN THE POSTAL UNION.	RATES OF POSTAGE.				
	Letters. $\frac{1}{2}$ oz.	Postal Cards. Each.	Books. 2 oz.	News- papers. 2 oz.	Reg.
Abyssinia.....	c 5	...	1	1	in 5
Africa (West Coast Native possessions).....	ca 5	...	1	1	in 5
Arabia.....	c 5	...	1	1	in 5
Ascension.....	5	...	1	1	5
Bechuanaland.....	5	3	1	1	5
“ Protectorate.....	5	...	1	1	5
including—Kanye, Lake Ngami, Macloutsie, Mashonaland, Matabeleland, Molepolole, Palachwe (Kahmas Town), Shoshong Tati River and Zambesi					
Cape Colony.....	5	2	1	1	5
Madagascar (except St Mary, Tamatave and Majunga, to which ordinary Postal Union rates and arrangements apply).....	ca 5	...	1	1	nonc
Morocco (except Tangier, Larache, Rabat, Casablanca, Safi, Mazagan and Mogador, to which ordinary Postal Union rates and arrangements apply).....	c 5	...	1	1	nonc
Orange Free State.....	5	...	1	1	5
St Helena.....	5	...	1	1	...
Sarawak.....	ca 5	...	a 1	a 1	in 5
Society Islands.....	c 5	...	1	1	5
Other parts.....	c 5	...	1	1	in 5

(c) denotes that prepayment is compulsory, it being in all other cases optional; (a) that an additional charge is made on delivery; (in) that the registration is incomplete, not extending beyond the Port of Arrival; and (none) that no registration can be effected.

Prepayment of all classes of correspondence must be effected by means of stamps.

The postage on Commercial Papers is the same as on Printed Papers, except that the lowest charge is 5 cents.

The postage on Samples and Patterns is the same as on Printed Papers, except that the lowest charge is 2 cents.

J. & A. McMILLAN



**Publishers of and Dealers in
New Brunswick School
Books.**

**98 Prince Wm. Street,
St. John, N. B.**



FEATHERS DYED ALL SHADES,

Shoes

Jam
In W
In L
In In
In Sh
In S
App
H Hal
Packer
Land
Gaug
sistant
Post
borough
Tide
Wait
Ware
and T
Tide
W A
John I
Boat
Mess
Weig
Prev

Bathur
Outpos
Ca
Tr
Sh
Chatha
Outpor
Bu
Dalhou
Outpor
Frederi
Moncto
Outpor
Ro
Sh
Hi
Ha
Al
Co
Newcas

Shoes of all Kinds, WATERBURY & RISING'S, 61 King and 212-214 Union Sts.

CUSTOMS DEPARTMENT.

PORT OF SAINT JOHN.

James R Ruel—Collector and Registrar of Shipping.

In Warehouse Department—A Atchison and S W Wilkins.

In Long Room—H P Sandall; D J Gleeson, S W Cain and C F Tilley.

In Invoice Room—H G Hunt.

In Shipping Department—K A Barber and H Turner.

In Statistical Department—J A S Mott and W E Stevens.

Appraisers of Dutiable Articles—Allen McBeath, James E Whittaker, D H Hall and James Hamilton, Appraisers; A Buist and George Jackson, Packers.

Landing Surveyor—G F Mathew; Geo Jenkins and J F Berton, Clerks.

Gaugers and Proof Office—Samuel Robinson, Gauger; F R Connor, Assistant Gauger; Peter McCart, Sampler, etc.

Postal Parcel Office—F Gallagher, J Roulston, W Forsyth, and W Roxborough.

Tide Surveyor—William Johnson.

Waiters and Searchers—P J O'Keeffe, Chief; T O Sandall and John Lowery.

Warehouse Lockers—T Bustin, W Carleton, Charles Pidgeon, M B Owens and T B Foley.

Tide Waiters—Wilson Dobbin, R J McAdoo, J M F Whiting, W Farren, W A Dougherty, John Cochran, Thos Condon, John Rogerson, Robt Wills, John Dixon, Wm Roxborough, C W Cowan and J J Mullin.

Boatmen and Tidewaiters—Robt Fulton, Geo Price and John McKelvey.

Messenger—Joseph I Noble.

Weigher Cigars and Tobacco—John Lowery.

Preventive Officer—Chance Harbor, David Thomson.

PORTS AND COLLECTORS IN NEW BRUNSWICK.

Bathurst, J E Baldwin.

Outposts: New Bandon, P J Foley.

Caraquet, J G C Blackhall.

Tracadie, M B Bourgeois.

Shippegan, H A Sormany.

Chatham, D Ferguson.

Outposts: Richibucto, B E Johnson.

Buctouche, J LeBlanc.

Dalhousie, W O Montgomery.

Outposts: Campbellton, A McKenzie.

Fredericton, A F Street.

Moncton, I W Binney.

Outposts: Dorchester, D Leahy.

Rockland, A Boudreau.

Shediac, Fred Robideaux.

Hillsboro, J Wallace.

Harvey, G Brewster.

Alma, D Cleveland.

Cocaigne, A K Dysart.

Newcastle, W A Park.

Sackville, W C Milner.

Outposts: Baie Verte, W Prescott.

Rockport, R C Ward.

St Andrews, C M Gove.

Outposts: West Isles, Thomas Trecartin.

Campobello, A J Clarke.

Grand Manan, E A Calder.

St John, James R Ruel.

Outposts: Lepreaux, G K Hanson.

Musquash, C C Clinch.

Quaco, Joseph Carson.

Sussex, G H Wallace.

McAdam Junction, J W Hoyt.

St George, J McKay.

St Stephen, H H Graham.

Woodstock, D F Merritt.

Outposts: Centreville, H T Scholey.

Debec, R Kirkpatrick.

Aroostook Junction, G Bedell.

Grand Falls, H Taylor.

St Leonards, Frank Violette.

Edmundston, D Daigle.

Middle St Francis, Mathias Nadeau.

J S McLaren, Inspector of Customs, \$2,000.

C. E. BRACKETT, 86 PRINCESS STREET, ST. JOHN, N. B.

J. & A. McMILLAN SUPPLY WEDDING INVITATIONS IN LATEST STYLES.**OFFICES AND OFFICERS UNDER THE DOMINION GOVERNMENT IN NEW BRUNSWICK.****Finance Department.**

Assistant Receiver General's Office and Dominion Savings Bank—Assistant Receiver General, Howard D McLeod; Savings Bank Manager, Howard D McLeod; Accountant Assistant Receiver General's Office and Savings Bank, Geo F Sancton; Clerks, Robert S Cowan, James Ernest Rouke and Robert Ewing; Messenger, Thomas H Lawson. Deposits, year ending June 30, 1896, \$676,010.35; withdrawals, \$605,257.23.

Inland Revenue Department.

District and Provincial Inspector, Timothy Burke, \$2,000; Collector, Robt Atherton; Deputy Collector, J Alfred Clark; Accountant, T H Belyea.

Excise Officers—B B Smyth, J R McCloskey, J C Ferguson, W J Fitzpatrick, O A Geldart.

Sub-Collectors—John Hickman, Dorchester; A F Street (acting), Fredericton; C M Gove, St Andrews; A M Hill, St Stephen; W C Milner, Sackville; William Dibblee, Woodstock; I W Binney, Moncton; G H Wallace, Sussex; Ferdinand Robideaux, Shediac; A J Clark, Campobello; G A Bedell, Andover.

Preventive Service Officers—J T Kelly and James Kelly, St John, N B; F D Giberson, Aroostook Junction; Andre Belliveau, Belliveau Village.

Food Inspector—J C Ferguson.

Petroleum Inspectors—John T Kelly and W J Fitzpatrick.

DUTIES OF EXCISE.

Malt	1½ cents per lb
Tobacco manufactured from Canadian growth.....	5 " "
Foreign Leaf Tobacco, and Manufactured Foreign	
Leaf Tobacco.....	25 " "
Canadian Twist.....	5 " "
Spirits, per Imperial gallon, proof.....	\$1.70
" " " malt.....	1.72
" " " molasses.....	1.73
Vinegar, standard gallon, containing 6 p. c. of Acetic	
Acid	8 cents.
Cigars.....	\$6 per M.
Cut Tobacco, when put up in packages weighing one-	
twentieth of a pound or less.....	40 cents per lb.
Cigarettes, weighing not more than 3 lbs.....	\$1.50 per M.
Snuff, damp, in pkgs of under 5 lbs.....	25 cents per lb.
" of 5 lbs and over.....	18 " "
Beer, brewed from any other substance than malt..	10 " "

Marine and Fisheries.

Hon L H Davies, Minister Marine and Fisheries; F J Harding, Agent for New Brunswick of Lighthouses and Marine Hospitals, Signal Stations, Steam Fog Alarms, Buoys and Beacons; Jeremiah Drake, Signal Master, St John.

Wm Waring, Inspector of Engines and Boilers.

John Kelly, Inspector of Lights.

I J Olive, Inspector of Steamboats.

PORTABLE HORSESHOE COPYING PRESSES FOR SALE AT McMILLAN'S.

Shoes of all Kinds, WATERBURY & RISING'S, 61 King and 212-214 Union Sts.

Department of Minister of Justice.

Dorchester Penitentiary—John B Foster, Warden; Charles Ross, Deputy Warden; Rev J Roy Campbell, Protestant Chaplain; Rev A D Corimer, R C Chaplain; John A Gray, Accountant; Robert Mitchell, Surgeon; John Fraser, Storekeeper and Steward; James A Piercy, Engineer.

Officers Dominion Public Works Department.

Engineering Staff—E T P Shewen, Resident Engineer; George A Day, Assistant Engineer, New Brunswick. J B Hegan, Resident Engineer, P E Island. E G Milledge, Resident Engineer; G A Bernasconi, Assistant Engineer, Antigonish. C E W Dodwell, Resident Engineer; — Greenwood, Assistant, Halifax. Joseph Ewing, Paymaster.

Dredging and Public Buildings—Wm J McCordock, Superintendent of Dredges and Agent of the Department for Public Buildings in St. John; Clerks, D H Waterbury and Thos H Adams.

Custom House—Caretaker and Janitor, James Paul; Engineer steam heating apparatus, Neil Morrison; Fireman, Christopher White.

Post Office—James Wolfe, Engineer steam heating apparatus; Edward Haney, Assistant, and in charge of elevator.

Immigration Department.

S Gardner, Dominion Immigration Officer for New Brunswick, and Agent for New Brunswick for the Emigration Association of Great Britain, \$1,000. The Deputy Treasurers at the Outports of the Province act as Immigration Officers.

Department of Railways and Canals.

CANADIAN GOVERNMENT RAILWAYS.

Intercolonial Division.....	1,144 miles.
Prince Edward Island Division.....	210 "

1,354

Hon Andrew G Blair, Minister of Railways and Canals, Ottawa; Collingwood Schreiber, C M G, Deputy Minister and Chief Engineer of Railways and Canals, Ottawa, \$6,000; D Pottinger, General Manager Canadian Government Railways, Moncton, N B. Intercolonial Division—General Officers resident at Moncton, N B. (See Railways.)

Shipping Office, St. John.

W H Purdy, Shipping Master, St John.
F O Allison, Deputy Shipping Master, St John.

Weights and Measures Inspection.

The Weights and Measures Act provides that two gallons shall be a peck, and eight gallons a bushel, and that after January 1st, 1886, in contracts for the sale and delivery of any of the undermentioned articles, the bushel shall be determined by weight, unless convenience for weighing are not available, or unless a bushel by measure is specially agreed on in writing, the weight equivalent to a bushel being as follows: Wheat, 60 lbs; Indian corn, 56 lbs; rye, 56lbs; peas, beans and clover seed, 60 lbs; barley, timothy seed and buckwheat, 48 lbs; malt, 36 lbs; oats, 34 lbs; flaxseed, 50 lbs; hempseed, 44 lbs; blue grass seed, 14 lbs; castor beans, 40 lbs; potatoes, turnips, carrots, parsnips, beets and onions, 60 lbs; bituminous coal, 70 lbs. Power is also

J. & A. McMILLAN PUBLISH ARCHER'S SHORT HISTORY OF CANADA.

McMILLAN'S BINDERY is the MOST COMPLETE in the Maritime Provinces.

given to the Governor-in-Council to specify the weight of other articles equivalent to a bushel. Violations of the foregoing provisions subject the offender to a penalty not exceeding \$25 for the first offence, and not exceeding \$50 for each subsequent offence.

ADDITIONAL REGULATIONS.

1. All apples packed in Canada for sale by the barrel shall be packed in good and strong barrels of seasoned wood, made as nearly cylindrical as may be; the staves of such barrels shall be twenty-seven inches in length from croe to croe, with heads from sixteen and one-half to seventeen inches in diameter; and such barrels shall be sufficiently hooped with a lining hoop within the chimes, the whole well secured by nails.

2. Every person who offers or exposes apples for sale by the barrel, otherwise than in accordance with the foregoing provisions of this section, shall be liable to a penalty of twenty-five cents for each barrel of apples so offered or exposed for sale.

Weights and Measures Inspection Service.

Division of St. John—J. B. Wilmot, Inspector; E. Cowan and Levite Theriault, Assistant Inspectors; comprising the city of St. John, counties of St. John, Charlotte, Queens, York, Sunbury, Carleton, Madawaskas, and Victoria.

Division of Kings—W. B. Scovil, Inspector; David Richard, Assistant Inspector; comprising the counties of Albert, Gloucester, Kent, Kings, Northumberland, Restigouche and Westmorland.

Time Ball, Customs Building.

The Ball will be hoisted half its elevation each day (Sunday excepted) at fifteen minutes before one o'clock. At one minute before one o'clock it will be hoisted its full height; and at one o'clock, mean time, the Ball will be dropped. A chronometer keeping correct Greenwich time should then show 5h. 24m. 16s., and the difference between this and the time shown by a chronometer is its true error on Greenwich time at the moment. As the above hour of one o'clock, when the ball drops, represents 5h. 24m. 16s. at Greenwich, the error of a chronometer may be ascertained, no matter where the ship is lying. Masters of vessels arriving at St. John should compare their chronometers by the Time Ball, as it will enable them to get the sea rate, which frequently varies from harbor rates. Latitude 45° 16' 42" North. Longitude in time 4h. 24m. 16s. west of Greenwich.

D. LEAVITT HUTCHINSON, *Director.*

P. S.—Any shipmaster entering this port, keeping a Meteorological Register who may be desirous of having the accuracy of their barometers verified, can do so by comparison with the standard at the Observatory. D. L. H.

J. & A. McMILLAN

**Bookbinders, Printers,
Publishers, Stationers.**

**98 Prince Wm. Street,
Saint John, N. B.**

THE NEW FRANKLIN TYPE-WRITER FOR SALE AT McMILLAN'S.

Shoes

Jud

Clerk.

Com

Hopew

John Y

R Col

Hig

and Jo

Cler

Howe

Jud

Regi

Regi

Regi

Coro

Wellin

Com

Cleran

Colpitt

County

Com

Mun

Prescot

Alma;

Sanfor

Secre

Revi

I-sue

Harvey

Hopew

Colle

land; I

son; J

Com

Gideon

Venc

Atuct

Tingley

Coun

October

Circu

Labo

Patrick

Venc

Hopew

Agri

Preside

LAW B

Shoes of all Kinds, WATERBURY & RISING'S, 61 King and 212-214 Union Sts.

COUNTY OF ALBERT.

Shiretown—Hopewell.

Judge of the County Court—Hon Wm Wedderburn; Jos Howe Dickson, Clerk.

Commissioners Parish Courts—Hon A R McClellan and W O Wright, Hopewell; W E Bishop and Geo Barnett, Hillsborough; A W Leeman and John W Gaskin, Coverdale; Chas W Anderson Harvey; W J McKenzie and R Colpitts, Elgin; David C Cleveland and T J O'Connor, Alma.

High Sheriff—Williams Woodworth; Samuel Stewart, Hopewell Cape, and Joshua B Babbirk, Elgin, Deputy Sheriffs.

Clerk of the Peace, Keeper of the Rolls, and Clerk of the Circuits—Joseph Howe Dickson.

Judge of Probate—W Alder Trneman.

Registrar of Probates—Joseph Howe Dickson.

Registrar of Deeds and Wills—Alex Rogers; Deputy Registrar, Sara Rogers.

Registrar of Births, Marriages and Deaths—Ephraim Leeman.

Coroners—W J Lewis, M D, Wm A West, S C Murray, M D; Pringle Kelly, Wellington S Hopper, Joshua B Babbirk and Bliss A Marvin.

Commissioners for taking Affidavits in the Supreme Court—Hon A R McClellan, Hopewell; James M Stevens and W C Anderson, Harvey; J A M Colpitts, Elgin; A W Leeman, Coverdale, and the Attorneys residing in the County.

Commissioner for taking Special Bail, Supreme Court—Hon A R McClellan.

Municipal Council—W A West and Isaac C Prescott, Hopewell; George D Prescott and Miles E Copp, Harvey; W Rommel and Judson A Cleveland, Alma; Robert A Smith and Stanley C Goggin, Elgin; A W Leeman and Sanford Ryan, Coverdale; Calvin Steeves and Jordan Steeves, Hillsborough.

Secretary-Treasurer—W O Wright.

Revising Officer—Hon Wm Wedderburn; A W Bray, Clerk.

Issuers of Marriage Licenses—G T Chapman, Coverdale; James B Turner, Harvey; John Garland, Elgin; Wm Rommell, Alma; William D Bennett, Hopewell Cape; Rev M Gross, Surrey, Hillsborough; Theodore R Constantine.

Collector of Customs—Hillsborough, John Wallace; Alma, David C Cleveland; Harvey, Gilbert Brewster; Waterside, Sub-Collector, Charles W Anderson; Jno L Pye, Tide Waiter, Hopewell Cape.

Commissioners of Sewers, Hopewell—Valentine Smith, T Mark Pearson, Gideon Bray and John M Tingley.

Vendors of Liquors—Lorenzo Chapman, M D, Hopewell.

Auctioneers—Samuel Stewart and Ezra P Hoar, Hopewell; Manning M Tingley and John S Fullerton, Albert.

County Court Terms—Fourth Tuesday in June, and fourth Tuesday in October.

Circuit Court—Third Tuesday in January, and fourth Tuesday in June.

Labor Act Commissioners—R P Colpitts, Elgin; J E McQuaid, Alma; Patrick Duffy, Harvey; Wm E Dryden, Coverdale and Hillsborough.

Vendor of Law and Probate Stamps—Alex Rogers, Hopewell Hill and Hopewell Cape.

Agricultural Society—Chesley Smith, President; Luther Archibald, Vice-President; W A West, Secretary-Treasurer; J E Peck, Jos O McClellan, Job

LAW BRIEFS AND FACTUMS PRINTED WITH ALACRITY AT McMILLAN'S.

J. & A. McMILLAN MAKE A SPECIALTY OF COLOR PRINTING.

Stiles, W T Wright, W B Keiver, A S Mitton, A W Peck, R C Brown, Allen Robinson, directors; Alonzo Stiles, auditor.

Board of Health—See page 45.

Census Returns, 1891.

Alma.....	1,091	Harvey	1,614
Coverdale.....	1,387	Hillsborough.....	2,677
Elgin	2,422	Hopewell	1,780
Total.....		10,971.	

COUNTY OF CARLETON.*Shiretown—Woodstock.*

Judge of the County Court—Hon Jas G Stevens; Wm M Connell, Clerk; J C Hartley, Deputy Clerk.

Commissioners of Parish Civil Courts—Henry M Patterson, Woodstock; Geo W Hovey, Northampton; W Dickinson, Richmond; Jas Bridges, Peel; Jas Good, Wakefield; Chas R Upton, Simonds; John Barnett, Brighton; Alex G Lindsay, Aberdeen; T E McClintock, Wilmot; David S Jones, Kent; Matthew Hutchinson, Wicklow.

Clerk of the Circuits—J C Hartley.

High Sheriff—William D Ballock; Deputy Sheriffs, Albion F Foster and John C Gibson.

Clerk of the Peace—Wm M Connell.

Judge of Probate—L P Fisher.

Registrar of Probates—Frank B Carvill.

Registrar of Deeds and Wills—John S Leighton; Deputy, J S Leighton, jr.

Issuers of Marriage Licenses—W M Connell, Howard B White, G R Burt, Hugh Miller, Wentworth Winslow, W W Hay, Josiah R Murphy, Horace Dalling, E M Boyer, L N Fletcher, Henry Blakslee, B N Shaw, Charles M Donnelly, George Dixon, Wm Jenett, G W Craig, Stanford Dunn, Fred W Thomas, John Green, Jas A Gibson.

Notaries Public—Lewis P Fisher, Geo Connell, John C Winslow, Wm M Connell, LL B, S B Appleby, A B Connell, Williamson Fisher, LL B, J N W Winslow, J R Murphy, D McLeod Vince, J C Hartley, D B Gallagher, Slason Carvill, Louis Young, Frank B Carvill and Charles Comben.

Commissioners for taking Examinations under the Act relating to Arrest and Imprisonment of Debtors (59 Vic cap 28)—Wm Dibblee, the County Court Judge, and Clerk of the Peace.

Commissioners for taking Affidavits in the Supreme Court—Lewis P Fisher, George Connell, John C, Winslow, Wm M Connell, R K Jones, S B Appleby, A B Connell, Williamson Fisher, Josiah R Murphy, J N W Winslow, D McLeod Vince, Alex G Lindsay, H T Scholey, J C Hartley, D B Gallagher, Slason Carvill, Louis Young, Frank B Carvill and Charles Comben.

Police Magistrate—W Dibblee.

Coroners—Geo Stickney, Geo West, Chas R Upton, Wm L Drier, John T Allan, Samuel Watts, Chas P Connell, M D, Theodore H Estey, Richard Port, Nehemiah Tompkins, Richard B Ketchum, Elijah M Shaw, John R Hagerman, M D, Colin King, W H Morehouse, Newton R Colter, M D, G L Cronkite, Wentworth Winslow, Henry Blakslee, LeBaron L Moore, James Keenan, Edwin A Welsh, M D, M Edward Commings, M D.

J. & A. McMILLAN SUPPLY THE BRITISH EMPIRE MAP OF THE WORLD.

TING.

own, Allen

..... 1,614

..... 2,677

..... 1,780

hell, Clerk;

Woodstock;

idges, Peel;

Brighton;

ones, Kent;

Foster and

Leighton, jr.

e, G R Burt,

hy, Horace

Charles M

nn, Fred W

low, Wm M

LL B, J N

Gallagher,

en.

ng to Arrest

the County

is P Fisher,

B Appleby,

slow, D Mc

Gallagher,

en.

rier, John T

Richard Port,

n R Hager-

L Cronkite,

es Keenan,

Shoes of all Kinds, WATERBURY & RISING'S, 61 King and 212-214 Union Sts.

Game Warden—P Corbett, Johnville.

Labor Act Commissioners—John A Shea, Northampton; A W Estabrooks, Brighton; A D Hartley, Peel; C H Thomas, Aberdeen; ————, Kent, Johnville; Joseph Shaw, remainder Kent; Joshua Hartley, Wicklow; Isaac S Carvell, Simonds and Wilmot; Thomas Lindsay, Wakefield; Thomas Watson, Woodstock; A Kirkpatrick, Richmond.

Commissioners Free Grants Crown Lands—Joseph Lee, Forreston; John Clancy, Johnville.

Crown Land Surveyor—A B Stone, Woodstock.

Vendor of Law and Probate Stamps—A F Gordon, Woodstock.

Board of Health—See 45 page.

County Council.

Warden—G L Cronkite.

Secretary-Treasurer—Randolph K Jones, LL B.

Auditor—Samuel Watts.

Councillors: Town of Woodstock John A Lindsay, Alex Henderson and D Munro.

Parish of Woodstock—James H Forrest and Ansel Franklin.

Parish of Wakefield—L R Harding and John A Lindsay.

Parish of Richmond—James Watson and J Y Flemming.

Parish of Northampton—D S Gibson and Jerry Bragdon.

Parish of Brighton—Gideon Phillips and J E McCollum.

Parish of Peel—A D Hartley and David Phillips.

Parish of Aberdeen—J Crawford and Wm H Staten.

Parish of Kent—P Corbett and G A Brittain.

Parish of Wilmot—J F Williams and Joseph Cheney.

Parish of Wicklow—G L Cronkite and Andrew C Caldwell.

Parish of Simonds—A W Taylor and Randolph Grass.

Town of Woodstock.

Mayor—William S Saunders.

Councillors: D A Grant, H E Gallagher, J S Leighton, A E Jones, R B Jones, and C B Churchill.

Town Clerk—J C Hartley.

Marshal, Town Surveyor and Inspector of Alms House—John C Gibson.

Town Treasurer and Receiver of Taxes—Williamson Fisher.

Superintendent of Water Works and Electric Light—Donald Munro.

Superintendent of Streets—Wm B Taylor.

Chief Engineer of Fire Department—F Herbert J Dibblee.

Postmaster—D McLeod Vince.

Collector of Customs—David F Merritt; Clerk, Thomas Lynch; Landing Waiter, George Robinson.

School Trustees—L P Fisher, Chairman; A B Connell, Secretary; G W Vanwart, Treasurer; John McCormick, Hon H A Connell, James Watts, W S Saunders. R K Jones, Deputy Chairman.

Census Returns, 1891.

Aberdeen.....	1,326	Peel	1,318	Wicklow	2,241
Brighton	2,385	Richmond.....	1,852	Wilmot	1,927
Kent.	2,788	Simonds.....	756	Woodstock ...	1,767
Northampton	1,110	Wakefield	1,761	Woodstock Town..	3,290
Total.....				22,523	

JOB PRINTING ARTISTICALLY EXECUTED AT J. & A. McMILLAN'S.

COUNTY OF CHARLOTTE

Shiretown—St. Andrews.

Judge of the County Court—Hon Jas G Stevens; Jas G Stevens, jr., Clerk.
Clerk of the Circuits—M N Cockburn.

High Sheriff—Robert A Stewart, St Andrews; Deputy Sheriffs, William Robinson, St Stephen; Robt Murray, St George; Thomas A Kendrick, St Andrews; L G Chase, St Andrews.

Clerk of the Peace and Keeper of the Rolls—F H Grimmer.

Judge of Probate—M N Cockburn.

Registrar—J M Stevens.

Registrar of Deeds and Wills—G F Hibbard; Deputy Registrar, E B Coakley.

Commissioners for Parish Courts—John W Mann, St James; Dan'l Crilley, St Stephen; C E O Hatheway, St Andrews; John Dewar, St George; J B Mark, Dumbarton.

Coroners—Samuel T Gove, M D; Thos Dick, M D; Hubert McLaughlan, M D; Lanchlan Cameron, H P Reynolds, M D; J A Wade, M D; H Gove, M D; R K Ross, M D; George Dibblee, M D; J M Deacon, M D; Henry I Taylor, M D.

Commissioners for taking Examinations under the Act relating to Arrest and Imprisonment of Debtors (59 Vic cap 28)—C E O Hatheway, the County Court Judge, and Clerk of the Peace.

Commissioners for taking Affidavits in the Supreme Court—Abraham Young, Edmund Daggett, Thos Barry, Wm A Fraser, Isaac Woodward McLaughlan, C E O Hatheway, and all Attorneys of the Supreme Court.

Issuers of Marriage Licenses—F H Grimmer, St Andrews; Chas Johnson, St George; Luke Byron, Campobello; Cyrus Cheney, Grand Manan; Henry E Hill, St Stephen; Jas H Ward, West Isles; Oscar Hanson, Lepreaux; Samuel McKay, Pennfield; J A Moore, St David.

Charlotte County Agricultural Society—James Mowatt, President; Thomas Hartt Secretary-Treasurer; John McFarlane, George Mowatt, James McFarlane, John Mowatt and J M Emery, Committee of Management.

St Croix Agricultural Society—Judge Stevens, President; J G Stevens, jr, Secretary; Hon James Mitchell, Treasurer.

St Patrick Central Agricultural Society—Patrick McLaughlan, President; Hugh Monohan, Secretary.

Vendors of Law and Probate Stamps—George F Hibbard, St Andrews; James Vroom, St Stephen.

Game Warden—W F Todd, Milltown.

Commissioners Free Grants Crown Lands—Andrew McClinton, Oak Hill; Nehemiah Hastey, Baillie.

Crown Lands Surveyors—H M Balkham, Milltown; Wm Gillespie and R H Lyle, Moore's Mills.

Labor Act Commissioners—O Hanson, Samuel Stafford, Lepreaux; Robert M Graham, Clarendon; Samuel McKay, jr, Pennfield; Hugh Ludgate, St George; Thomas Steen, Dumbarton and St Patrick; J Fitzmaurice, St David; Andrew McClinton, St Stephen and St James.

Board of Health—See page 45.

WEBSTER'S INTERNATIONAL DICTIONARY supplied by J. & A. McMILLAN.

Shoes of all Kinds, WATERBURY & RISING'S, 61 King and 212-214 Union Sts.

Municipality of Charlotte.

Warden—James McKay.

Secretary-Treasurer—F H Grimmer.

Auditor—M N Cockburn.

Councillors: St Andrews—N G D Parker and Wm Snodgrass.

St Stephen (Parish)—John S Maxwell and M McMonagle.

St Stephen (Town)—Isaiah Bridges.

Milltown—John L Ray.

Upper Mills— ———.

St George—James McKay and H V Dewar.

St Patrick—J H Dyer and J W Stevenson.

Dumbarton—Joseph Hill and W H Emerson.

Pennfield—J W Mealey and George A Eldridge.

Lepreaux—Robert Mawhinney and Thomas Mulherrin.

Clarendon—A Nixon and Wm Kupkey.

St David—George F Beach and Stillman Smith.

St James—Alvin Christie and Wm Forsyth.

Dufferin—Woodbury McBean and Francis P Hunter.

Campobello—L P Simpson and William Mathews.

West Isles—C H Conley and James H Ward.

Grand Manan—P Russell and D McLaughlin.

St Croix—John Russell and D Johnson.

Census Returns, 1891.

Campobello.....	1,187	St Croix.....	674
Clarendon.....	177	St David.....	1,554
Dufferin.....	334	St George (Town and Parish)...	2,757
Dumbarton.....	807	St James.....	2,266
Grand Manan.....	2,397	St Patrick.....	921
Lepreaux.....	423	St Stephen.....	708
Milltown (Town).....	2,146	St Stephen (Town).....	2,680
Pennfield.....	1,032	Upper Mills (Town).....	266
St Andrews (Town and Parish)...	1,778	West Isles (Deer Island).....	1,644
Total.....	23,751		

COUNTY OF GLOUCESTER.

Shiretown—Bathurst.

Judge of the County Court—Hon Wm Wilkinson.

Commissioners for Parish Courts—Perry J Comeau, Beresford; John E O'Brien, Bathurst; Henry A Sormany, Theophile Goguen, Shippegan; Jos Sewell, John A Babin, Inkerman; Wm Archer, Oliver Robicheau, Saumarez; N R Richey, New Bandon; J G C Blackhall, Ledger Legere, Caraquet.

Clerk of the Circuit and County Courts—John J Harrington.

High Sheriff—Onesime Blanchard.

Clerk of the Peace and Keeper of the Rolls—John J Harrington.

Judge of Probate—Narcisse A Landry.

Registrar of Probates—J E O'Brien.

Registrar of Deeds and Wills—Hon J F McManus. Deputy—Cassie A McGinley.

BOOKS BOUND IN THE LATEST DESIGNS AT McMILLAN'S, ST. JOHN.

Railroad and Steamboat Printing a Special Feature at J. & A. McMILLAN'S.

Stipendiary Magistrate—D G Maclauchlan.
 Collector of Customs—John E Baldwin.
 Preventive Officer—Wm J Melanson.
 Collector at Caraquet—J G C Blackhall; at Shippegan, Henry A Sormany;
 at Tracadie, M E Bourgeois; at New Bandon, Patrick J Foley.
 Secretary-Treasurer—N A Landry.
 Auditor—John E Baldwin.
 Landing Waiter—David Leahy.
 Coroners—Joseph Sewell, William Ferguson, J G C Blackhall, Gideon M
 Duncan, M D, Robert Rivers, John C Meahan, E Hutelinson, H A Sormany,
 W P Bishop, M D, D G Maclauchlan.
 Issuer of Marriage Licenses—Charles Boss.
 Commissioner for taking examinations under 38 Vic—John E. O'Brien.
 Vice-Consul for Sweden and Norway—John Sivewright.
 Vice-Consul for the United States—Benedict C Mullins.
 Commissioners for taking Affidavits to be read in the Supreme Court—Hon
 Robt Young, Jas G C Blackhall, John Young, John Kerr, Henry A Sormany,
 and the Barristers and Attorneys practising in the County.
 Barristers, Notaries, etc, practising in the County—D G Maclauchlan,
 John J Harrington, Narcisse A Landry, and George Gilbert, Bathurst; W J
 O'Brien, Notary Public.
 Vendor of Law and Probate Stamps—F J McManus, Bathurst.
 Fishery Officers—James Hickson, Bathurst; Joseph Hache and Xavier D
 Albert, Caraquet; Adolphe Hache, Shippegan; Wm Sweeney, Beresford;
 Oliver Robicheau, Saumarez; James D Theriault, New Bandon.
 Crown Land Surveyor—James Buttiner, Bathurst.
 Labor Act Commissioners—Fras. Allan and John Clancy, Beresford; Patrick
 J Foley, New Bandon, and part of Bathurst; John L Legere, Caraquet; H A
 Sormany, Shippegan; John A Ferguson, Inkerman and Saumarez; Louis
 Arseneau, St Isidore; Joseph A Porrier, Caraquet and Inkerman.
 Commissioners Free Grants Crown Lands—John L Legere, Caraquet;
 Jerome Roy, Petit Roche; Louis J Arseneau, St Isidore; J D Brune, Miscou.
 Commissioner under Chap. 28, 59th Vict., Insolvent Confined Debtors—
 John E O'Brien.
 Board of Health—See page 45.

County Council.

Parish of Bathurst—A N DesBrisay and Joseph M Hachey.
 Parish of New Bandon—Dominick Theriault and R Daly.
 Parish of Beresford—Sydney DesBrisay and Hermenegelde G Poirier.
 Parish of Caraquet—Fred Legere and Joseph A Poirier.
 Parish of Inkerman—Edmund Sewell and Francis Duke.
 Parish of Shippegan—Joseph L Robicheau and Edward Chiasson.
 Parish of Saumarez—Prosper Savoy, jr, and Oliver Robicheau.
 Parish of St Isidore—Louis G Arseneau and Julien Mallais.

Census Returns, 1891.

Bathurst	4,818	New Bandon	2,457
Beresford	4,301	St Isidore	872
Caraquet	4,630	Saumarez	2,633
Inkerman	2,008	Shippegan	3,182
Total	24,901		

J. & A. McMILLAN PUBLISH McMILLAN'S MAP OF NEW BRUNSWICK.

MILLAN'S.

ALL KINDS OF LEGAL PRINTING AT J. & A. McMILLAN'S.

KENT COUNTY.

Shiretown—Richibucto.

Judge of the County Court—Hon W Wilberforce Wells.

Clerk—Charles J Sayre.

Clerk of the Circuits—Robert Hutchinson.

Sheriff—Auguste Legere.

Clerk of the Peace and Keeper of the Rolls—R Hutchinson.

Registrar of Deeds and Wills—Frederick S Sayre.

Collector of Customs—Basil E Johnson.

Tide Waiter—Hazen Russ.

Judge of Probate—Henry H James.

Registrar of Probates—C Richardson.

Vendor of Law and Probate Stamps—Frederick S Sayre.

Issuers of Marriage Licenses—R Hutchinson, Richibucto; Benj S Bailey, Stetson Dunn, Harcourt; H M Ferguson, Kingston.

County Treasurer—K B Forbes.

County Secretary—George McInerney.

County Auditor—David W Grierson.

Inspector of Weights and Measures—Dosithe Richard.

Postmaster—John C Vantour.

Fishery Overseers—Frederick Hannay, Richibucto; Peter L Richard, St Louis; R Hutchinson, Welford; Thomas Deprey, Dundas; John Beattie, sr, Kouchibouguac; Oliver J O LeBlanc, St Marys.

Inspector of Schools—George Smith.

Principal of Grammar School—Murray Cowperthwaite. Staff: Miss Caie, Miss Chrystal, Miss Ferguson.

Commissioner for taking Bail in the Supreme Court—Wm A Black.

Commissioners for taking Examinations under the Act relating to Arrest and Imprisonment of Debtors (59 Vict., Cap. 28)—Caleb Richardson, the County Court Judge, and Clerk of the Peace.

Coroners—Isaac W Doherty, M D, Rufino A D'Olliqui, M D, W Johnson, Damien Bourgeois, T L Bourque, M D, W G King, M D, C O LeBlanc, M D.

Commissioners of Parish Civil Courts—John Hutchinson, Wellington; Bernard Gorman, St Louis; James F Burns, Welford; B Bailey, Harcourt; J R Little, Carleton; J T Caie, Richibucto; Louis Leger, Dundas; Philip Arseneault, Acadieville; Marc Bourque, St Paul.

Commissioners Liquor License Act of 1896—Clifford Atkinson, Chairman; Urbain Babinot, Dominique H Legere; R A Irving, Inspector.

Registrar of Births, Deaths and Marriages—R Hutchinson.

Inspector of License—John T Caie. Crier of the Court—Allan Hains.

Game Warden—Henry Barthe, Buctouche.

Crown Land Surveyors—Robert Douglas, Buctouche; John Stevenson, jr, Richibucto.

Labor Act Commissioners—John Stevenson, Harcourt, Haskisson, Carleton, St Louis, Richibucto, Welford; Robert Douglas, Wellington and Dundas; Promelite Johnson, St Paul and St Marys; F O Richard, Acadieville.

Commissioners Free Grants Crown Lands—John Stevenson, Richibucto; Andre J Arseneau, Harcourt; Luke Johnson, St Paul; F O Richard, Acadieville.

Board of Health—See page 45.

SWICK.

ORDERS FOR BOOKS PROMPTLY ATTENDED TO. McMILLAN, ST. JOHN.

ALL DESCRIPTIONS OF COMMERCIAL PRINTING AT McMILLAN'S.**Municipal Councillors.**

Warden—Abraham Pineau.
 Acadieville—Sylvain Barrio and A Pineau.
 Carleton—Maxim Daigle and Thomas McMasters.
 Dundas—Richard Poirier and Jaddus Robichaud.
 Harcourt—Leslie J Wathen and Thomas Atkinson.
 Richibucto—F J Richard and F S Peters.
 St Louis—F M Richard and Eisseb Como.
 St Marys—Joseph Coates and Clement M Cormier.
 St Paul—Samuel D Bourgeois and Samuel D LeBlanc.
 Weldford—Robert Murphy and Alexander Murray.
 Wellington—John McKee and F X LeBlanc.

Census Returns, 1891.

Acadieville	1,105	St Louis.....	2,121
Carleton.....	1,186	St Marys.....	2,392
Dundas	3,294	St Paul	1,040
Harcourt	1,309	Weldford.....	3,562
Richibucto	3,988	Wellington	3,861
Total.....			23,858

COUNTY OF KINGS.*Shiretown—Hampton.*

Judge of the County Court—Hon Wm Wedderburn; Ora P King, Clerk.
 Commissioners Parish Civil Courts—Geo Inch, Greenwich; John McIntyre, Kars; John Slason, Rothesay; J D M Keator, Hampton; Wm J Brittain, Springfield; Wm Barnes, Upham; Weeden Fowler, Hammond; S T Morton, Cardwell; W L Corey, Havelock; J A Fenwick, Studholm; C Douglas Fairweather, Kingston; Daniel Robertson, Norton.

Stipendiary Magistrate—Geo H Wallace, Sussex; Thos A Peters, Hampton; D Beverly Hatfield, Norton; Albert S Mace, Studholm.

Clerk of the Circuits—Robert Morrison.

High Sheriff—Samuel N Freeze; Deputy Sheriff and Jailer, Fred W Freeze.

Judge of Probate—Finnemore E Morton.

Registrar of Deeds and Wills—G L Taylor; Deputy, Maggie J Barnes.

Registrar of Probates, Secretary-Treasurer, and Clerk of the Peace—George O D Otty.

Coroners—George W Palmer, Joshua Burnett, M D, Peter Brennan, James A Fenwick, D Beverly Hatfield, James A Moore, Peter Campbell, George F Johnston, M D, J H Ryan, M D, Joshua Oldfield, J N Smith, M D, G O Baxter, M D, H E Freeze, W Hatfield White, M D, O N Price, George N Pearson, M D.

Alms House Commissioners—George L Taylor, M D, Chairman; Philo Z Raymond, James A Moore, Mrs Beverly A Trites, and the Warden of the County.

Commissioners for taking Affidavits and Bail in the Supreme Court—John C Price, J W Nowlan, Nelson Arnold, J A S Kierstead, A S White, F E Morton, Ora P King, R LeB Tweedie, Leonard Allison, G W Fowler, F W Stockton, Robt Morrison, J Arthur Freeze, F L Fairweather, James P Byrne, M H Parlee and James M McIntyre.

J. & A. McMILLAN PUBLISH LOGGIE'S MAP OF NEW BRUNSWICK.

J. & A. McMILLAN PUBLISH SCHOOL BOOKS.

Crown Land Surveyor—Nelson Arnold, Sussex.

Labor Act Commissioners--O N Price, Havelock; J A Fenwick, Studholm; W H Henderson, Springfield; John McIntyre, Kars; Wm Richards, Greenwich; Aaron Kimble, Kingston; James W Smith, Hampton; W Barnes, Upham; James Hughson, Norton; Jas Douglas, Hammond; Wm Armstrong, Sussex, Cardwell and Waterford; Geo Crawford, Westfield.

Vendors of Law Stamps--H J Fowler and S H White.

Vendors of Probate Stamps--Geo Coggin, Sussex; H J Fowler, Hampton.

Vendor of Liquors, Parish of Hampton--W T Scribner.

Commissioner under Chapter 28, 59th Vict., Insolvent Confined Debtors--R LeBert Tweedie.

Issuers of Marriage Licenses--H J Fowler, Chas M Hunt, J A S Kierstead, Robt D Boal, Silas M Freeze, J R Merritt, Geo S Dryden; James Burns, Springfield.

Registrar of Births, Marriages and Deaths--W H Baxter.

Notaries Public resident in the County--See Barristers and Attorneys.

Game Warden--O R Arnold, Sussex.

Board of Health--See page 45.

County Council.

Warden--Ora P King.

Cardwell--Havelock E Freeze and Lester McCully.

Greenwich--W L Belyea and C H Gorham.

Hammond--Thomas A Kelly and D J Fowler.

Hampton--S H Flewelling and H J Fowler.

Havelock--R Oldfield Mace and Jonah Keith.

Kars--George W Palmer and William Helms.

Kingston--John O Dann and S T Holder.

Norton--Gilbert W Titus and D Beverly Hatfield.

Rothsay--Wm Maynes and Isaac J Saunders.

Springfield--G Crandall and J W Freeze.

Studholm--W D Fenwick and H Montgomery Campbell.

Sussex--Ora P King and Hugh R McMonagle.

Upham--James M Campbell and Albert H Upham.

Waterford--James A Moore and James H Myers.

Westfield--F W C Nase and Fred R Fowler.

Census Returns, 1891.

Cardwell	1,218	Kars	503	Springfield.....	1,865
Greenwich.....	819	Kingston	1,811	Sussex	3,205
Hammond	768	Norton	1,606	Upham	1,145
Hampton.....	1,884	Rothsay	1 053	Waterford	1,178
Havelock.....	2,081	Studholm.....	2,786	Westfield	1,172
Total.....				23,094	

COUNTY OF MADAWASKA.

Shiretown--Edmundston.

Judge of County Court--Hon James G Stevens; Clerk, Barry R Plant.

High Sheriff--J F Rice; Clerk of the Peace, Barry R Plant.

Judge of Probate--A Rainsford Balloch.

Clerk of Circuits--Barry R Plant.

Registrar of Probates--Hilaire Peltier.

SCHOOL REQUISITES ALWAYS IN STOCK. J. & A. McMILLAN, ST. JOHN.

J. & A. McMILLAN FURNISH ESTIMATES FOR SOCIETY PRINTING.

Registrar of Deeds and Wills—Levite Theriault.
 Vendor of Law Stamps—Hilaire Peltier.
 Inspector of Schools—F B Meagher.
 Commissioner for taking Special Bail—T Medley Richards.
 Secretary-Treasurer—Levite Theriault.
 County Auditor—Francis J Rice, jr.
 Coroners—John Lynch, S C Hudon, Edwin Akerly, Mathias Nadeau, B R Violet, Hilaire Peltier, H A Couillard, Florent Fournier, Levite J Cyr.
 Inspector of Licenses—Maxime Martin.
 Issuer of Marriage Licenses—T Medley Richards.
 Registrar of Deaths, etc—Barry R Plant.
 Commissioners to Solemnize Marriage—Edwin Akerly.
 Parish Court Commissioners—Louis Peltier, Frederic Nadeau, St Francis: J W Baker, St Hilaire; Barry R Plant, Madawaska; Docite Bosse, St Jacques; Jas Smith, St Basil; Abram Perron, St Anne; D O Burgoine, St Leonard.
 Commissioners for taking Affidavits to be read in the Supreme Court—A Rainsford Balloch, Barry R Plant, Frederic Laforest, C A David Gagnon, Hilaire Pelletier.
 Commissioners for taking Examinations under the Act relating to Arrest and Imprisonment of Debtors (59 Vict., Cap. 28)—C A David Gagnon, the County Court Judge, and Clerk of the Peace.
 Labor Act Commissioners—D O Burgoine, St Leonard; Alfred Voisine, P A Thibodeau, St Basil; Luke Plourd, Madawaska; John Lynch, St Jacques; Treffe Sirois, St Hilaire; T Peltier, St Francis; Abraham Paron, Isidore Bourgoine, St Anne; A E Hanson, whole County.
 Commissioners Free Grants Crown Lands—Basil Beaulieu, St Leonard; D Rousseau, St Jacques; Fras Michaud, St Hilaire.
 Game Wardens—Joseph Martin and Samuel Raymond, Edmundston.
 Board of Health—See page 45.

County Council.

Parish of St Francis—Louis Peltier and Antoine Cyr.
 Parish of St Hilaire—Hanore Cyr and Zepherin Daigle.
 Parish of Edmundston—Magloire Hebert and Joseph Martin.
 Parish of St Jacques—Xavier Bosse and Docite Bosse.
 Parish of St Basil—Narcisse Gagnon and Michel Martin.
 Parish of St Anne—Placide Theriault and Dennis E Cyr.
 Parish of St Leonard—B R Violette and Andrew Levesque.

Census Returns, 1891.

Edmundston	1,683	St Hilaire	994
St Anne	973	St Jacques	874
St Basil	1,557	St Leonard	2,393
St Francis	2,040		
Total			10,514

SCHOOL BOOKS

Prescribed by the Board of Education, and all others used in the Maritime Provinces, constantly on hand.

Wholesale and Retail.

J. & A. McMILLAN.

J. & A. McMILLAN PRINT BALL PROGRAMMES IN THE BEST STYLE.

BOOK AND PAMPHLET PRINTING A SPECIALTY. J. & A. McMILLAN.**COUNTY OF NORTHUMBERLAND.***Shiretown--Newcastle.*

Judge of the County Court--Hon W Wilkinson ; Clerk, Samuel Thomson ; Deputy Clerk, Chas J Thomson.

Commissioners for Parish Court--George B Fraser, Chatham ; Charles J. Thompson, Newcastle ; Arthur O'Donnell, Blissfield ; T W Underhill, Blackville.

Stipendiary Magistrate--Chatham, S U McCulley.

Police Magistrate--Newcastle, John Niven.

Commissioner for taking Bail, etc., in the Supreme Court--Wm Park.

Clerk of the Circuits--Samuel Thomson, Q C ; Deputy Clerk, Charles J Thomson.

High Sheriff--John Shirreff ; Deputy Sheriff, William Irving.

Clerk of the Peace and Keeper of the Rolls--Samuel Thomson, Q C ; Deputy Clerk, Chas J Thomson.

Judge of Probate--Samuel Thomson, Q C.

Registrar--G B Fraser

Registrar of Deeds and Wills--John Lawlor.

Vendor of Probate Stamps--Geo P Fraser, Chatham.

Vendor of Law Stamps--S Thomson, Newcastle.

Game Warden--William Wyse.

Coroners--Robert B Wasson, John S Benson, B N T Underhill, John Pallen, M D ; John Pond, John Johnson, Wm P Bishop, Phineas Williston, Alfred C Smith, M D ; John McDonald, M D ; Joseph Chaplain, John McDonald, Alex G Williston, Francis J Desmond, M D ; Hiram A Fish, M D, and Jos Hayes, M D.

Issuers of Marriage Licenses--Samuel Thomson, Daniel McMillan, F L Pedolin, Harvey Doak, John S Pond and Wm H Salter.

Revenue Officers--Daniel Ferguson, Collector, Chatham ; Wm A Park, Collector, Newcastle ; P B Wheeler, Waiter, Searcher and Locker.

Commissioners for taking Examinations under the Act relating to Arrest and Imprisonment of Debtors (59 Vic cap 28)--Edward Perley Williston, the County Court Judge, and Clerk of the Peace.

Labor Act Commissioners--Romain Savoy, Alnwick ; Denis Ryan, Newcastle ; Neil Gordon, Northesk ; Robert Parks, Southesk ; Calixter C Chiason, Rogersville and Glenelg ; Joseph Williston, Hardwick ; Thos Doolan, Nelson ; T W Crocker, Derby ; B N T Underhill, Blackville ; Samuel Freeze and Burk Archibald, Blissfield ; Joseph Sobey, Sugary Settlement.

Commissioners Free Grants Crown Lands--Meleme Chaisson, Pleasant Ridge ; Meleme Maillet, Rogersville ; John LeBlanc, Shediac Settlement and East Rogersville ; Alex G Williston, Hardwick ; Henry Swim, Doaktown ; W R McCloskey, Boiestown ; Horatio J Lee, Burnt Church ; Joseph Sobey, The Sugary ; John Keys, Derby ; B N T Underhill, Blackville.

Vendors of Liquors--Chas Hickey and Herbert Pallen, Chatham ; Robert Armstrong, Newcastle ; John D Buckiey, Rogersville.

Crown Land Surveyors--W E Fish, Newcastle ; Samuel Freeze, Doaktown.

Alms House Commissioners--R R Call (Chairman), P Hennessy, Newcastle ; D MacLachlan (Secretary), T Connors, Chatham ; George Burchill, Nelson ; Donald McBeath, Glenelg ; Patrick Fitzpatrick, Hardwick ; Simon Simpson, Alnwick ; Robert P Whitney, North Esk ; James Tweedie, Southesk ; John Graham, Derby ; B N T Underhill, Blackville ; Robert Swim, Blissfield ;

McMILLAN'S BLANK BOOKS CANNOT BE EQUALLED IN CANADA.

J. & A. McMILLAN PUBLISH THE MODERN GEOGRAPHY AND ATLAS.

Arthur O'Donneil, Ludlow; Ambrose Arsenault, Rogersville. Major Alex S Templeton, Keeper.

Miramichi Pilotage Commissioners—John C Miller (Chairman), Miller-ton; Hon Allen Ritchie, Newcastle; Ernest Hutchison, Douglastown; W B Snowball, Chatham; Edward Sinclair, Bridgetown; R R Call, Newcastle, Secretary and Treasurer to the Commissioners.

Consular Agents—Norwegian, E Hutchinson; United States, R R Call; German, Alex Morrison; French, Hon J B Snowball; Italy, Geo Watt.

Board of Health—See page 45.

Town of Chatham.

Mayor—Dr Joseph B Benson.

Aldermen—Queens Ward, R B Bennett and George Watt.

Kings Ward—R A Murdock and James Nicol.

Wellington Ward—W S Loggie and John Coleman.

Dukes Ward—Peter England and Andrew McIntosh.

County Council.

Warden—William Anderson.

Secretary-Treasurer—Samuel Thomson.

Parish of Ludlow—John S Pond and William A Brown.

Blissfield—Wm Russell and Edward Mersereau.

Blackville—David G Schofield and Denis P Sullivan.

Northesk—Michael Ryan and David Whitney.

Southesk—Thomas Johnson and Jared Tozer.

Derby—James Robinson and John Betts.

Nelson—Thomas W Flett and Ephraim Hayes.

Rogersville—Augustin A Richard, J David Gaudet.

Newcastle—Donald Morrison and William Lyons.

Chatham—William Kerr and N Cunningham.

Glenelg—Wm V Ullock and James Cameron.

Hardwick—Phineas Williston and Jeremiah Sullivan.

Alnwick—William Anderson and James W Robertson.

Census Returns, 1891.

Alnwick.....	2,960	Glenelg	1,382	Newcastle	4,006
Blackville	2,066	Hardwick	1,170	Northesk	1,586
Blissfield	894	Ludlow	805	Rogersville	1,379
Chatham	5,644	Nelson.....	1,907	Southesk	1,045
Derby	871				
Total.....					25,715.

COUNTY OF QUEENS.

Shiretown—Gagetown.

Supreme Court—Circuit opens on the third Tuesday in May and the second Tuesday in October.

County Court Judge—Hon James Steadman; Clerk, J R Currey. Terms, fourth Tuesday in May and fourth Tuesday in October.

Judge Probate Court—A W Ebbett; Registrar, J R Currey.

High Sheriff—Thos W Perry; Deputies, Wm Brander, J P Vanbuskirk.

Clerk of the Peace—A W Ebbett.

VISITING CARDS PRINTED EXPEDITIOUSLY AT J. & A. McMILLAN'S.

ATLAS.

J. & A. McMILLAN SUPPLY WEDDING INVITATIONS IN LATEST STYLES.

Major Alex
(n), Miller-
own; W B
Newcastle,
R R Call;
Watt.

Vendor of Law and Probate Stamps—R T Babbitt, Gagetown.
Registrar of Deeds and Wills—Robt T Babbitt; Deputy, Ella A Simpson.
Divisional Registrar of Births, Marriages and Deaths—Ella A Simpson.
Postmaster—Levi Tuck, Gagetown.
Crown Land Surveyors—Jas Kerr, Hampstead; Duncan McLean, Grand Lake; S M Starkey, Johnston; Peter Yeamans, Newcastle.

Commissioner for taking Special Bail in the Supreme Court—R T Babbitt.

Commissioners for taking Affidavits to be read in the Supreme Court—J R Currey, R T Babbitt, Gagetown; Thos Leonard, Petersville; Isaac C Burpee, Chas E Langan, Chipman; Samuel L Peters, B S Palmer, Hampstead; Jas Palmer, Canning; Arthur W Ebbett, Gagetown; Henry Todd, John W Perry, Jas F Roberts and S M Starkey, Johnston.

Commissioners of Parish Courts—H J DuVernet, Gagetown; W H White, Cambridge; Thos Leonard, Petersville; B S Palmer, Hampstead; George J Worden, Wickham; Isaac C Burpee, Chipman; D Palmer, Canning; Jas F Roberts, Johnston; George E McLean, Waterborough; Samuel E McDonald, Brunswick. Jurisdiction \$80 in *debt*, \$32 in *tort*.

Issuers of Marriage Licenses—Wm H White, Benj S Palmer, W C King, D M Pearson, John Law, Brunswick H Smith, Jas F Roberts, W S Butler, J A Mott and Robert McMann.

Coroners—R T Babbitt, Ambrose Palmer, R D Akerly, Isaac C Burpee, Malcolm C McDonald, M D, Abraham Wiggins, Thomas H Pearson, James G Hetherington, T W Perry, J E Nugent, M D, F J Purdy, Jarvis G Sypher, H J DuVernet, T J Otty Earle, M D, I W Carpenter, Duncan McLean.

Auctioneers—David H Ferguson, Jotham P Belyea, Amos S Corey, Wm Cooper, B S Babbitt, Gagetown; Wm Hawkshaw, Thos Leonard, Petersville; Jas Pearson, T Wm Perry, Wm Somerville, Johnston; W S Butler, Canning; Lawrence O'Leary, Brunswick; Thomas Dykeman, Cambridge; I S Vanwart, Hampstead.

Licensed Vendor under the Canada Temperance Act—John W Dickie, Gagetown.

Labor Act Commissioners—Howard Alward, Brunswick; S M Starkey, Johnston and Wickham; Duncan McLean, Cambridge, Canning and Waterboro; Isaac C Burpee, Chipman; James Kerr, Petersville.

Game Warden—H O Branscombe.

Board of Health—See page 45.

Members of Council.

Warden—Wellington Cox.

Secretary-Treasurer—R T Babbitt.

Auditor—C D Dykeman.

Brunswick—R H Corey and Joseph Beach.

Cambridge—Wellington Cox and Arch Purdy.

Canning—Daniel Palmer, jr, A McM Thorrott.

Chipman—Hugh B Hay, M D, Isaac C Fraser.

Gagetown—John W Dickie, Thos H Gilbert.

Hampstead—David O Nickerson, Edgar B Palmer.

Johnston—John Leonard, Solomon C Perry.

Petersville—Harry W Woods, Peter Lingley.

Waterborough—Wm Snodgrass, Alonzo F Barton.

Wickham—James McCrea, T Melbourne Carpenter.

e second
Terms,
skirk.

LAN'S.

PORTABLE HORSESHOE COPYING PRESSES FOR SALE AT McMILLAN'S.

McMILLAN'S BINDERY is the MOST COMPLETE in the Maritime Provinces.

Census Returns, 1891.

Brunswick	381	Gagetown	1,029	Waterborough	1,352
Cambridge	1,366	Hainpstead	1,130	Wickham	935
Canning	806	Johnston	1,588		
Chipman	1,651	Petersville	1,914	Total	12,152

COUNTY OF RESTIGOUCHE.

Shiretown—Dalhousie.

Judge of the County Court—Hon Wm Wilkinson; Clerk, Jas S Harquail.
Commissioners for Parish Courts—W S Smith, Dalhousie; Chas Murray,
Addington; John S Bassett, Colborne; E McMillan, Durham.

High Sheriff—James E Stewart.

Clerk of the Peace and Keeper of the Rolls—James S Harquail.

Judge of Probate—Henry F McLatchey. Registrar of Probate—John
Barbarie.

Clerk of the Circuit Court—James S Harquail.

Registrar of Deeds and Wills—John Barbarie. Deputy Registrar—Miss M
D Barbarie.

Deputy Crown Land Surveyor—D McMillan, C E.

Revising Officer—Judge Wilkinson.

Registrar of Births, Marriages and Deaths—Hatty L Johnson.

Issuer of Marriage Licenses—Wm S Smith.

Vendor of Law and Probate Stamps—Catherine Phillips, Dalhousie.

Auditor—James S Harquail.

Supervisors of Roads—Patrick Ultegan, Ebenezer McMillan, Peter Lavoie,
Neil Shaw, David Graham and John Dawson.

County Treasurer—Wm Montgomery.

County Secretary—H A Johnson.

Commissioners for taking Bail in the Supreme Court—Charles Murray,
Campbellton; Wm Montgomery, Dalhousie.

Harbor Master—William S Smith.

Revenue Officers—Wm Montgomery, Collector, port of Dalhousie; Deputy
Collector, Arch McKenzie, Campbellton.

Coroners—Allen McKendrick, M D Victor, J A Vernon, M D, W Doherty,
M D.

Fishery Wardens—Albert Verge, Campbellton; Donald McLean, Charlo;
James McMillan, Jacquet.

Restigouche Agricultural Society—John Barbarie, President; James S
Reid and Alex Dickie, Vice-Presidents; J E Stewart, Secretary-Treasurer.

Crown Land Surveyor—Daniel McMillan, Charlo Station.

Labor Act Commissioners—Daniel McMillan, the whole County; Murdock
Murray, Upper Addington; Alex Diotte, Addington; John Giroux, Colborne;
John P McIntyre, Dalhousie; Lawrence LaPoint, Durham.

Pilot Commissioners—Kilgour Shives, Jas D Sowerby, Andrew G Wallace.

Liquor License Act 1896—Commissioners for the County—John Dawson,
Chairman; Donald McDonald, Alex J Melanson. Inspector—John S Bassett.
Commissioners for the town of Campbellton—Thos Kerr, Chairman; J A
Verge, S H Lingley. Inspector—John Duncan.

THE NEW FRANKLIN TYPE-WRITER FOR SALE AT McMILLAN'S.

Provinces.

J. & A. McMILLAN MAKE A SPECIALTY OF COLOR PRINTING.

Commissioners for taking Examinations under the Act relating to Arrest and Imprisonment of Debtors (59 Vic. cap. 28)—Wm S Smith, the County Court Judge, and Clerk of the Peace.

Commissioners Free Grants Crown Lands—D O'Keeffe, Colbrooke; David Hickie, Lorne Settlement; Donald Murchie, Sunnyside; James Noble, Dawsonville; John G McIntyre, M Brook, Lawrence Arseneau, Mitchell Settlement.

Game Warden—John S Bassett.

Board of Health See page 45.

Municipality of Restigouche.

Warden—Thos Hayes.

Addington—Wm McKae and Jas Millar.

Dalhousie—Capt Chas Powell and Denis A Arseneau.

Colborne—Wm Mawhinney and Wm Fraser.

Durham—John Culligan and Thos Hayes.

Census Returns, 1891.

Addington.....	2,751	Dalhousie	2,532	Eldon and Res R..	154
Colborne	901	Durham	1,973	Total.....	8,311

MUNICIPALITY OF THE CITY AND COUNTY OF SAINT JOHN.**County Government.**

Warden—John W Daniel, Alderman, City of St John.

Councillors (*ex officio*) City of St John—Geo Robertson, Mayor; Aldermen Douglas McArthur, Daniel J Purdy, Israel E Smith, James O Stackhouse, Jos B Hamm, John E Wilson, T Barclay Robinson, George H Waring, Gerard G Ruel, Thomas J McPherson, Thomas Millidge, William Christie, John McMulkin, John McGoldrick.

Parish of Lancaster—Wm F Barnhill, Robert Catherwood, Robert Evans.

Parish of Simonds—John McLeod, Joseph Lee, Daniel Horgan.

Parish of St Martins—Robert Carson, Alexander W Fownes, George R McDonough.

Parish of Musquash—Joseph A Balcom, Frederick B Dunn.

Clerk of the Peace, Solicitor and Secretary—George R Vincent. Treasurer—J S Boies DeVeber. Auditor—Richard Whiteside. Marshal—George W Stockford.

Meetings of Council—Second Tuesday in May; third Tuesday in July; first Tuesday in October; first Tuesday in January.

Standing Committees.

Finance and Accounts—Wm Christie, Chairman; the Warden and Couns McGoldrick, Hamm, Stackhouse, Purdy, Robertson, Catherwood, Evans, McLeod, Lee, Carson, Fownes and Balcom.

County Buildings—John E Wilson, Chairman; the Warden and Couns Waring, McArthur, Smith, Robinson, Millidge, McMulkin, Stackhouse, Barnhill, McLeod, Horgan, Fownes, McDonough and Dunn.

J. & A. McMILLAN SUPPLY THE BRITISH EMPIRE MAP OF THE WORLD.

JOB PRINTING ARTISTICALLY EXECUTED AT J. & A. McMILLAN'S.

Bills for Legislature, Bye-Laws and Regulations—Thomas Millidge, Chairman; the Warden and Couns McArthur, McGoldrick, Christie, Robertson, Ruel, Hamm, Lee, Catherwood, Fownes, McDonough and Balcom.

Public and School Lands—Robert Carson, Chairman; the Warden and Couns Hamm, Smith, Robinson, Wilson, Millidge, Christie, McMulkin, Barnhill, Evans, Lee, Horgan, McDonough, Dunn and Fownes.

To act with the Sheriff in regard to the performance of Hard Labor Sentences in Jail—Daniel J Purdy, Chairman; Couns Waring, Ruel, McArthur, Stackhouse, Robinson, McGoldrick, Catherwood, McLeod, Carson and Balcom.

For Relief of Indigent Ratepayers—Israel E Smith, Chairman; Couns Purdy, Waring, Wilson, Robinson, McMulkin, Ruel, Barnhill, Evans, McLeod, Horgan, Fownes, McDonough and Dunn.

CITY AND COUNTY OF ST. JOHN.

High Sheriff—H Lawrance Sturdee; Deputy Sheriff and Under Keeper of the Jail, John Rankine; Turnkeys, Samuel Clifford and W J Cunningham.

Judge of Probate—Arthur I Trueman; John McMillan, Registrar.

Registrar of Deeds and Wills—J Verner McLellan; Harry Littlehale, Deputy Registrar.

Judge of County Court—His Honor James G Forbes; Mont. McDonald, Clerk.

Clerk of Circuits—John Willet.

Vendor of Law and Probate Stamps—T O'Brien.

Revising Officers, Electoral Lists—E T C Knowles; G McSorley, Clerk.

Board of License Commissioners under Liquor License Act, 1896, for the City of St John—Geo A Knodell, Chairman; Michael Coll, W Albert Lockhart; John B Jones, Chief Inspector.

Board of License Commissioners under Liquor License Act, 1896, for the County of the City and County of St John—Joshua Knight, Chairman; Alexander F Johnston, William Hamlyn; George R Vincent, Chief Inspector.

Parish Clerks—St Martins, Thomas W Mosher; Simonds, Alexander F Johnston; Lancaster, No 1, Andrew D Gault; Lancaster, No 2, James Galbraith; Musquash, James Reid.

Collectors—St Martains, William J Morrow; Simonds, James H Bowes; Lancaster, No 1, Henry P Allingham; Lancaster, No 2, Henry Galbraith; Musquash, J Allen Balcom.

Parish Court Commissioners—St Martins, William E Skillen; Simonds, James H Bowes; Lancaster, James Masson; Musquash, David H Anderson.

Coroners—James Robinson, J P; H E Gilmour, M D; Joshua Knight, J P; Joseph D White, M D; John Jordan, J P; D E Berryman, M D; Thos D Walker, M D.

Commissioners of Alms House, Work House and Infirmary—George A Knodell, Chairman; Michael Coll, John McLeod, Thomas Furlong, Thomas R Hilyard, William Barnhill, Isaac O Beattie; S M Wetmore, Secretary.

Commissioners of the General Public Hospital—Wm Bayard, M D, President; R W Crookshank, Vice-President; M W Maher, T Walker, M D; W C R Allan, A C Smith, John McGoldrick, John Berryman, M D, H G Addy, M D; William L Ellis, Resident Physician and Superintendent; M F Bruce, M D., and G R A Crawford, M D, Oculist and Aurist; I Olive Thomas, Secretary.

WEBSTER'S INTERNATIONAL DICTIONARY supplied by J. & A. McMILLAN.

MILLAN'S.

Railroad and Steamboat Printing a Special Feature at J. & A. McMILLAN'S.

ge, Chair-
Robertson,

arden and
McMulkin.

Labor Sent-
McArthur,
and Balcom.
ian; Couns
Evans, Mc-

r Keeper of
ningham.
rar.

Littlehale,
McDonald,

y, Clerk.
896, for the
Albert Lock-

896, for the
man; Alex-
nspector.
Alexander F
James Gal-

s H Bowes;
Galbraith;

n; Simonds,
Anderson.
Knight, J P;
D; Thos D

—George A
ong, Thomas
ecretary.
M D, Presi-
er, M D; W
H G Addy,
M F Bruce,
ve Thomas,

MCMILLAN.

Board of Examiners of Surveyors of Lumber—S K Wilson, W H Rourke, C F Clinch.

Commissioners for taking Examinations under the Act relating to Arrest and Imprisonment of Debtors (59 Vic. cap. 28)—Allan O Earle, the County Court Judge, the Clerk of the Peace, Recorder, and Common Clerk.

Commissioners of Slaughter Houses—Thos L Hay, Chairman; P Gleeson, Uriah Drake, S G Blizard, John Nugent; Wm Shaw, Secretary; C H Bustin, Inspector.

Commissioner of Indian Reserves under Act Vic, c 25—Wm Bayard, M D. Chief Game Commissioner for the Province of New Brunswick—Leonard B Knight.

Surveyor of Crown Lands—Wm Murdoch.

Labor Act Commissioners—J W Paterson, St Martins; O Hanson, Lancaster.

Issuers of Marriage Licenses—W A Lockhart, St John; R N Knight, Carleton; W E Skillen, St Martins; Wm Glenn Brown, Indian town.

Registrar of Births, Marriages and Deaths—John B Jones.

Visiting Physician, Port of St John, John E March, M D; Seizing Officer, Geo H Tapley.

For Commissioners to take Affidavits, see end of Roll of Barristers and Attorneys.

Board of Health—See page 45.

SAINT JOHN CITY GOVERNMENT.

Mayor—George Robertson. Deputy Mayor—Israel E Smith.

Recorder—Chas N Skinner, Q C—Common Clerk, Herbert E Wardroper.

Chamberlain—Frederick Sandall.

Aldermen-at-Large—Daniel J Purdy and Douglas McArthur.

Aldermen, Kings Ward—Joseph B Hamm.

Queens Ward—John W Daniel.

Dukes Ward—Gerard G Ruel.

Sidney Ward—George H. Waring.

Guys Ward—Israel E Smith.

Brooks Ward—James O Stackhouse.

Wellington Ward—John E Wilson.

Prince Ward—Thomas J McPherson.

Victoria Ward—T Barclay Robinson.

Dufferin Ward—Thomas Millidge.

Lansdowne Ward—William Christie.

Lorne Ward—John McMulkin.

Stanley Ward—John McGoldrick.

Boards of Management.

Treasury Department—Daniel, Chairman; McGoldrick, Ruel, Millidge, McPherson, Christie, McArthur, Stackhouse, Robinson.

Public Works Department—Christie, Chairman; Millidge, Wilson, McMulkin, Ruel, Stackhouse, McPherson, McGoldrick, Smith, Waring, Daniel, Robinson, Hamm.

Board of Management Department of Public Works—Christie, Chairman; Smith, Waring, Daniel, Robinson.

Public Safety Department—McGoldrick, Chairman; Millidge, Waring, McMulkin, Hamm, Smith, Purdy, McArthur, McPherson.

J. & A. McMILLAN PUBLISH McMILLAN'S MAP OF NEW BRUNSWICK.

ALL KINDS OF LEGAL PRINTING AT J. & A. McMILLAN'S.

Standing Committees.

Appeals—Wilson, Chairman; Purdy, Hamm, McGoldrick, McMulkin, Stackhouse, Millidge.

Bills and By-Laws—Millidge, Chairman; Christie, Ruel, Daniel, Smith, Purdy, McArthur.

City Officials.

Director of Public Works—A Chipman Smith.

Director of Public Safety—Robert Wisely.

City Engineer—Hurd Peters.

Clerk to Mayor's Office—Clarence Ward.

Accountant in Chamberlain's Office—David R Willet.

Clerks in Chamberlain's Office—George F Harding, Duncan G Lingley.

Superintendent of Ferries—H Adam Glasgow.

Superintendent of Streets—George H Martin.

Inspector of Buildings—M W Maher.

Board of Assessors of Taxes—John H McRobbie, Chairman; William F Bunting, Uriah Drake, Richard Farmer.

Chief Clerk—Arthur W Sharp.

Assistant Clerk—John C Chesley.

Harbor Master—Charles S Taylor.

Harbor Inspector—Joseph O'Brien.

Chief Engineer Fire Department—John Kerr.

High Constable—George W Stockford.

Lumber Surveyors—Oloff D Turner, William J Grady, Comley Robertson, Thomas W Gregory, George Y F Wilson, Samuel K Wilson, John Sullivan, Otto Rennike.

Fire Department.

Chief Engineer—John Kerr. District Engineers—Geo Blake, No 1; Chas F Brown, No 2; Wm McLeod, No 3 (West End).

Steam Fire Engine No 1—Joseph H Green, Engineman; Geo G Drake, Stoker of Engine and Hose-cart Teamster; Charles Conway, Driver of Engine. Hosemen—David Dearnness, Foreman; James Manson, Assistant; James Dinsmore, jr, Wm G Kee, jr, Jas Robinson, Roland J Evans, Wm A Watson, Fred Allen; substitutes, Andrew Garrick, Fred Kee, Leonard Tufts.

Steam Fire Engine No 2—Charles Piercy, Engineman; William Sullivan, Stoker of Engine and Hose cart Teamster; George McDade, Engine Driver; Hoseman—Albert Winchester, Foreman; Walter S Vaughan, Assistant; Francis McAfee, John Shaw, Peter McGourty, John H Selfridge, Allan N Nixon, M Reynolds, John LeLacheur, jr; substitutes, William J Cox, Fred Meneley, Wm Taylor.

Steam Fire Engine No 3—John E Wilson, Engineman; B Corley, Stoker of Engine and Hose-cart Teamster; Wm McKinley, Engine Driver. Hosemen—E W Barlow, Foreman; Jas Thomas, Assistant; Norval McLauchlin, Oliver Thompson, Edward E Evans, James Sterling, jr, Thos G Richardson, Charles Roberts; substitutes, James MacKay, Charles Ward, Jas Phillipp.

Steam Fire Engine No 4—Edward P Leonard, Engineman; Alex Johnstone, Stoker of Engine and Hose-cart Teamster; Michael Finnegan, Engine Driver. Hosemen—John Bond, Foreman; Thos Ogler, Assistant; David A Speight, Alex Duncan, Wm McLellan, John Coholan, Wm Munroe, John E Kelly; substitutes, Geo Kelly, Geo Chamberlain, Fred Heans.

ORDERS FOR BOOKS PROMPTLY ATTENDED TO. McMILLAN, ST. JOHN.

N'S.

ALL DESCRIPTIONS OF COMMERCIAL PRINTING AT McMILLAN'S.

McMulkin,

iel, Smith,

Steam Fire Engine No 5—John Montague, Engineman; Joseph Carr, Stoker of Engine and Hose-cart Teamster; Arthur Delaney, Engine Driver. Hosemen—Geo Kee, Foreman; Alex Scott, Assistant; Hazen B Brown, Andrew Ramsay, John Duffy, Robt McKay, Kenneth McKenzie, Michael Ready; George McGee; substitutes, George Scott, Thos McMurray, Robert H Rubins.

Steam Fire Engine No 6—Jas Lemon, Engineman; Chas W Christopher, Stoker and Hose-cart Teamster; Robt Allan, Engine Driver. Hosemen—J Alfred Ring, Foreman; Isaac Amos, Assistant; John Fawcett, Ezekiel McLeod, H Lee, Thos H Johnstone, Fred Ring, Wm Harned, Edward Ogler, J Wesley Pike; substitutes, Joseph Nealy, Chas Sweet, John Brown.

HOOK AND LADDER COMPANIES.

Lingley.

William F

Pioneer No 1—Chas Jackson, Foreman; Geo B Barker, Assistant Foreman; Robert H Nichol, Jeremiah McAdoo, William J Tait, Richard Welsh, John Hamilton, T O'Leary, jr, Wm H Ellis; James Treanor, Driver; substitutes, Henry Green, Geo Dunlavy, E D Ring.

No 2 (West End)—Wm Howard, Foreman; Geo Fawcett, Asst Foreman; Wm J Cooley, Jas W Peters, Thos McLeod, Jas Lord, John P McAndrews; John Carvill, Driver; substitutes, James Smith, Chas Clark, Harry McLeod.

No 3 (North End)—Wm Campbell, Foreman; Robt Lee, Asst Foreman; Wm O'Leary, John McIntyre, A F Scott, Joseph Carson; Matthew Kavanaugh, Driver; substitutes, John Edwards, William Kilpatrick, Stephen McJunkin.

Robertson,
n Sullivan,

Driver of Chief's Wagon and H and L Driver—Lawrence Mahoney.
Superintendent of Fire Alarm—John E Wilson.

Established 1873.R. H. GREEN.
G. HERB. GREEN.**R. H. GREEN & SON,****Engravers,****Copperplate and****Lithographic Printers.****Stencil Plates,****Notarial and Company****Seals a Specialty.****122 & 124 Germain Street,****St. John, N. B.****J. & A. McMILLAN PUBLISH LOGGIE'S MAP OF NEW BRUNSWICK.****ST. JOHN.**

J. & A. McMILLAN FURNISH ESTIMATES FOR SOCIETY PRINTING.**City of St. John Fire Alarm Telegraph.****SOUTH END.****No. Locality of Boxes.**

- 2 No 2 Engine House, King square.
- 3 No 3 Engine House, Union street.
- 4 Cor Garden and Sewell streets
- 5 Cor Mill and Union streets.
- 6 Parker Bros' Drug store, Market square.
- 7 Mechanics Institute.
- 8 Cor Pond and Mill streets.
- 9 Foot of Union street (East).
- 12 Cor Peters and Waterloo streets.
- 13 Cor St Patrick and Union streets.
- 14 Cor Brussels and Richmond sts.
- 15 Everitt's Foundry, Brussels street.
- 16 Cor Brussels and Hanover streets.
- 17 Cor Erin and Brunswick streets.
- 18 Cor Union and Carmarthen streets.
- 19 Cor Courtney and St David streets.
- 21 Waterloo, opposite Golding street.
- 23 Cor Germain and Church streets.
- 24 Cor Princess and Charlotte streets.
- 25 No 1 Engine House, Charlotte st.
- 26 City Hall, cor Prince William and Princess streets.

No. Locality of Boxes.

- 27 Breeze's Corner, northwest side King square.
- 28 Cor Duke and Prince Wm streets.
- 31 Cor King and Pitt streets.
- 32 Cor Duke and Sydney streets.
- 34 Cor Wentworth and Princess sts.
- 35 Queen street, between Germain and Charlotte.
- 36 Cor Queen and Carmarthen sts.
- 37 Cor Sydney and St James streets.
- 38 Carmarthen, between Duke and Orange streets.
- 41 Cor St James and Prince Wm sts.
- 42 Cor Wentworth and Duke streets.
- 43 Cor Broad and Carmarthen streets.
- 45 Cor Britain and Charlotte streets.
- 46 Cor Pitt and St James streets.
- 47 Sydney st, near Exhibition Gate.
- 51 City Road, near Skating Rink.
- 52 Pond st, near Fleming's Foundry.
- 53 Exmouth street, near Richmond.
- 61 General Public Hospital.
- 62 Cotton Mill, Courtenay Bay.

NORTH END.

- 121 Stetson's Mill, Indiantown.
- 122 Cor Main and Bridge streets.
- 123 Electric Car Shed, Main street.
- 124 Cor Adelaide Road and Peel st.
- 125 No 5 Engine House, Main street.
- 126 Douglas Road, opposite Tapley's.
- 132 Hamilton's Mill, Strait Shore.
- 134 Rolling Mill, Strait Shore.
- 135 Cor Sheriff st and Strait Shore
- 142 Cor Camden and Portland streets.

- 143 Main street, Police Station.
- 154 Long Wharf.
- 213 Paradise Row.
- 231 No 4 Engine House, City Road.
- 241 Cor Stanley and Winter streets.
- 253 Schofield's Terrace, Wright street.
- 312 Rockland rd, op head Millidge st.
- 321 Cor Somerset & High sts, Ft Howe
- 412 Cor City Road and Meadow street.
- 421 Marsh Bridge.

Police Department.

Office: King Street, East, (adjoining County Jail).

Police Magistrate—Robert J Ritchie; Sitting Magistrates, Hon Thomas R Jones and G A Henderson; Police Clerk, Geo A Henderson; Chief of Police, W Walker Clark; Detective, John Ring; Assistant Clerk, Chas McDonald; Samuel Wilson, Sergeant, Mayor's Office.

Southern Division—Captain, Frederick W Jenkins; House Sergeants, John Owens, John Hipwell; Sergeants, Geo Baxter, Alex Watson, Henry Kilpatrick; Acting Sergeants, John Smith, Geo Corbett, Avar Anderson; Officers, Jas McDonald, Jas McLaughlin, Patrick Killen, Jas Campbell, Hugh Gilson, Lemont Thorne, Patrick Walsh, W H Finley, Thos Burchill, Thos Evans, Jas H Goslin, Geo A Earle, Solomon D Hamm, George Garnett.

SCHOOL REQUISITES ALWAYS IN STOCK. J. & A. McMILLAN, ST. JOHN.

INTING.

J. & A. McMILLAN PRINT BALL PROGRAMMES IN THE BEST STYLE.

Northern Division—Captain, Aaron Hastings; Sergeant, Thomas Caples; Officers, John Myles, Robt Hamilton, Edward Dalton, Chas Amos, W J McConnell, James Semple, Wm Boyle, James Covay, Jas Greer, John Merrick.

Western Division—Sergeant, Jacob Ross; Officer, Jas McLaren.

HACKNEY CARRIAGES—Districts.

First District—To comprise all that portion of the city on the easterly side of the harbor lying to the eastward and southward of a line beginning at the southerly end of the westerly side line of Portland street; thence running northwardly along said line of said street to the northerly line of Main street and Paradise row to Wall street; thence northerly along Wall street to Winter street; thence eastwardly along Winter street and Celebration street to the I C Railway; thence continuing eastwardly along said railway to Gilbert's lane, and thence in a direct line to the Marsh bridge (so called).

Second District—To comprise all that portion of the city on the easterly side of the harbor, as aforesaid, lying to the northward of No 1 district, as above defined, and to the southward of a line beginning on the easterly side of the River St John, at the mouth of Spar Cove creek (so called); thence running eastwardly up stream and along the said creek and Newman's brook to the bridge crossing the same at Adelaide street; thence eastwardly to the southwestwardly line of Lily lake, where the westerly line of the Gilbert property strikes the same, and thence southeastwardly along said Gilbert line to the Marsh bridge, aforesaid.

Third District—To comprise all that part of the city on the eastern side of the harbor and of the River St John lying to the northward of the second district, as hereinbefore defined.

Fourth District—To comprise all that portion of the city lying on the western side of the harbor.

Rates of Fare.

The prices or rates of fares to be taken and recovered by and paid to the owner, driver, or other person having charge of any licensed Hackney Carriage, shall be as follows, that is to say: For conveying one passenger to or from the I C R station from or to any part of districts Nos 1 or 2, the sum of 30 cents, and for every additional passenger of the same household the sum of 20 cents; other passengers not of the same household, each 30 cents. For conveying one passenger to or from any one part of said districts Nos 1 and 2 to any other part of the same district, 30 cents, and for every other additional passenger of the same household, 20 cents; other passengers not of the same household, each 30 cents. For conveying one passenger from any one part of districts Nos. 1, 2 or 4 from or to any one part of an adjoining district, 50 cents, and for each additional passenger of the same household the sum of 40 cents; other passengers not of the same household 50 cents, and 20 cents additional for each district passed through. For conveying any passenger or passengers to and from districts No. 3 the rate of fare shall be settled by agreement of the parties. When detained at any place by any passenger there shall be an additional fare of 50 cents for every half-hour detention. When agreement for hire is made by the hour, the fare shall be the sum of \$1 for each hour, and in that proportion for each division by the quarter of the hour. In case any driver shall be required to cross the ferry of the harbor to or from Carleton, he shall, in addition to the above fare, receive the ferriage charges for himself, his carriage and horses, both going and returning. Every owner, driver, or person having charge of any hackney carriage, shall, when

ST. JOHN.

J. & A. McMILLAN PUBLISH SCHOOL BOOKS.

BOOK AND PAMPHLET PRINTING A SPECIALTY. J. & A. McMILLAN.

requested so to do, carry with each passenger one trunk, and also an additional valise, carpet-bag, portmanteau, bundle, basket, or other article used in travelling, without charge or compensation therefor; and for every additional trunk or other article more than is hereinbefore provided, he shall be entitled to demand and receive the sum of 5 cents.

Cartage Districts.

For the purpose of regulating the price of cartage within that part of the city of St. John on the easterly side of the harbor, such part of the city shall be divided into ten districts, as follows:

First District—To comprise all that part of the city bounded by a line beginning at a point on the southerly boundary of the grounds of the I. C. R. where it strikes the water; thence eastwardly along the said southerly boundary to the easterly side of Mill street; thence continuing eastwardly along Pond street to a point 100 feet eastwardly of the easterly line of George street; thence southwardly parallel to George street to the northerly line of Union street; thence eastwardly to a prolongation of the easterly line of Prince William street; thence southerly along said prolongation and said line to the southerly line of Queen street; thence westwardly along a prolongation of said line to the harbor; thence northerly along the harbor front to the place of beginning.

Second District—To comprise all that part outside of the first district, bounded by a line beginning on the northerly side of Pond street at the easterly boundary of the first district; thence eastwardly along the said northerly line of Sewell street; thence continuing eastwardly along the northwardly line of Sewell street to the easterly line of Peel street; thence southerly along said easterly line to the northerly line of Carleton street; thence eastwardly along said northerly line to the easterly line of Coburg street; thence southwardly along the easterly line of Coburg and Charlotte streets to the southerly line of Queen street; thence westwardly along said line of Queen street to the boundary of the first district.

Third District—To comprise all that part outside of the second district bounded by a line beginning on the southwesterly corner of the Long wharf (so called); thence along the westerly line of the said wharf northerly to the northerly side of Main street; thence eastwardly along the northerly line of Main street and Paradise row to the easterly line of Wall street; thence southwardly along said easterly line to the easterly line of Dorchester street; thence southwardly along said easterly line to the northerly line of Hazen street; thence eastwardly along said northerly line to the easterly end of Garden street; thence southwardly along said easterly line to the northerly line of Paddock street; thence eastwardly along said northerly line to the easterly line of Waterloo street; thence southwardly along said easterly line and the easterly line of Sydney street to the southerly line of St James street; thence westwardly along said line to the easterly line of the Reed's Point wharf property; thence southwardly along said property line to the water, and thence westwardly and northwardly along the harbor front to the boundary line of the first district.

Fourth District—To comprise all that part outside of the third district, bounded by a line beginning at the water's edge on a southerly prolongation of the westerly side of Acadia street; thence northwardly along said westerly side of Acadia street and a prolongation thereof to the southerly side of Rockland street; thence eastwardly along said southerly line to the northerly line

McMILLAN'S BLANK BOOKS CANNOT BE EQUALLED IN CANADA.

J. &

of Mo
of Mo
street
at a c
runnit
to the
street
erly li
to the
Stanle
of City
line o
said li
line to
easter
south
wardly
along
along
said s
of Bro
to the
the bo
Fift
bound
erly li
line o
of Roe
to a p
of Sp
prolon
Stanle
along
said l
said l
south
north
along
thence
eastw
wardly
street
line t
Six
by a
of Ha
of Ma
St. L
a pro
thenc
dary
water

VIS

McMILLAN.

J. & A. McMILLAN PUBLISH THE MODERN GEOGRAPHY AND ATLAS.

so an addi-
tional used in
additional
be entitled

part of the
city shall

by a line be-
the I. C. R.
erly bound-
ardly along
of George
erly line of
erly line of
and said line
rolongation
ront to the

st district,
at the east-
l northerly
wardly line
along said
ardly along
outhwardly
erly line of
et to the

nd district
ong wharf
erly to the
erly line of
et; thence
ster street;
of Hazen
of Garden
erly line of
e easterly
e and the
et; thence
int wharf
and thence
ry line of

d district,
rolongation
d westerly
e of Rock-
herly line

of Moore street; thence continuing eastwardly along the said northerly line of Moore street and a prolongation thereof to the easterly side of Millidge street; thence still continuing eastwardly on a line parallel to Paradise row, at a distance of 150 feet therefrom to the northerly side line of the street running from Harris street to Wall street; thence along said northerly line to the northerly side line of Wall street; then along said side line of Wall street to the northerly side of Winter street; thence easterly along said northerly line to the easterly line of Factory street; thence along said easterly line to the I C R; thence easterly along said railway to the northerly side of Stanley street; thence southerly along the said side line to the southerly line of City road; thence to the southeasterly side of Blair street; then along said line of said street to the easterly line of Rock street; thence southerly along said line to the Hazen line; thence eastwardly at right angles along said Hazen line to the northerly end of Hazen street; thence westwardly along the north-easterly side of Hazen street to the northerly side of Colburg street; thence southwardly along said line to the northerly line of Cliff street; thence eastwardly along said line to the easterly line of Waterloo street; thence northerly along said line to the northerly line of Richmond street; thence eastwardly along said line to the easterly line of Brussels street; thence southerly along said side line and the easterly line of Carmarthen street to the southerly line of Broad street; thence westwardly along said line and a prolongation thereof to the water's edge; thence continuing westwardly along the water front to the boundary of the third district.

Fifth District—To comprise all that part outside of the fourth district, bounded by a line beginning at the water's edge at a prolongation of the easterly line of Simonds street; thence northerly along said line to the northerly line of Main street; thence eastwardly along said line and the northerly line of Rockland road to the northerly line of Burpee avenue; thence northeasterly to a prolongation of St Paul street; thence northeasterly to the northerly end of Spring street; thence to northerly end of Summer street; thence on a prolongation of line last mentioned to a prolongation of the easterly line of Stanley street; thence southwardly along said line to I C R; thence easterly along said line to northerly line of Clyde street; thence southerly along the said line to the easterly line of the City road; thence southeasterly along the said line to the southern boundary of the Public Hospital grounds; thence southerly along said boundary to the easterly line of Waterloo street; thence northerly along the said line to Middle street (so called); thence easterly along the northerly line of Middle street to the easterly line of Brussels street; thence southerly along said line to the northerly line of Clarence street; thence eastwardly along said line to the easterly line of Erin street; thence southwardly along said line and the easterly line of St. Patrick and Wentworth streets to the southerly line of Sheffield street; thence westwardly along said line to the westerly line of Charlotte street extension.

Sixth District—To comprise all that part outside of the fifth district, bounded by a line beginning at the southerly end of a prolongation of the westerly line of Harrison street; thence northwardly along said line to the northerly line of Main street; thence along said line westwardly to the westwardly line of St. Luke's church property; thence northwardly along said property line and a prolongation thereof to a prolongation of the northerly line of Elm street; thence eastwardly along said prolongation and said line to the westerly boundary of the fifth district, and thence southwardly by said boundary to the water's edge. Also that portion outside of the fifth district bounded by a line

NADA.

VISITING CARDS PRINTED EXPEDITIOUSLY AT J. & A. McMILLAN'S.

FABER'S WATER PEN—WRITES WITH WATER ONLY—AT McMILLAN'S.

beginning on the sou hwestery corner of Erin and Clarence streets; thence eastwardly along the northerly side line of Clarence street to the easterly line of Albion street; thence southerly along said line and the easterly line of St. David and Pitt streets to the southerly line of Sheffield street; thence westwardly along said line to the easterly boundary of the fifth district.

Seventh District—To comprise all that part outside of the sixth district, bounded by a line beginning on the shore of the River St. John at a point where a prolongation eastwardly of the northerly line of the Hilyard property on Douglas avenue strikes the same; thence westwardly along the said prolongation and the said Hilyard line to Douglas avenue aforesaid; thence continuing westwardly along a westerly prolongation of said Hilyard line to the water's edge at Marble Cove; thence northerly along said water's edge to the westerly line of Harvey street; thence northerly along said line to the northerly line of Main street; thence crossing said street northerly along the westerly line of Elgin street to the northerly line of Metcalf street; thence easterly along said line to Adelaide street; thence crossing the same eastwardly along the northerly line of Elm street to the boundary of the sixth district. Also all part outside of the sixth district bounded by a line beginning at the northerly corner of Stanley and Celebration streets; thence easterly along the northerly line of Celebration street to the I. C. R., and continuing along said line of railway to Gilbert's lane; thence southwardly to the easterly line of Marsh street; thence southwardly along said line and a prolongation thereof to the branch line running to the deep-water terminus, and thence continuing southerly along said branch to the easterly end of Sheffield street; thence southerly, westerly and northerly along the water's edge to the boundary of the sixth district on Charlotte street extension.

Eighth District—To comprise all that part outside of the seventh district, bounded by a line beginning at a point on the line of the River St. John 800 feet southwesterly from where a southeasterly prolongation of the southwesterly line of Bentley street strikes the said shore; thence northwardly parallel to Bentley street till it strikes the shore of Marble Cove. Also all that part outside the seventh district bounded by a line beginning on the shore of Marble Cove at the point where the westerly line of Cedar street strikes the same; thence northerly along said line to the northerly line of Main street; thence eastwardly along said line to the westerly line of Albert street; thence northerly along said line to the northerly line of Newman street; thence easterly along said line to Adelaide street; thence continuing eastwardly, crossing said street to the corner of Parks street and Mount Pleasant avenue; thence still continuing eastwardly along the northerly side of Mount Pleasant avenue to a prolongation northerly of the easterly line of Gooderich street; thence southerly along said prolongation to and along the easterly line of Gooderich street to the northerly line of Seely street; thence easterly along the line last mentioned and a prolongation thereof to the northerly line of Gilbert's lane; thence southwardly to the easterly line of the fourth street from the Marsh creek; thence southerly along said line and crossing the Marsh and old Westmorland roads to the westerly line of Trinity church burying ground, and thence due south to the easterly boundary of the city.

Ninth District—To comprise all that part outside of the eighth district, bounded by the River St. John, the division line of Stanley ward, and the easterly boundary of the city.

Tenth District—To comprise all Stanley ward.

McMILLAN'S NOTE AND LETTER PADS ARE USEFUL FOR OFFICE WORK.

HILL'S PATENT BLOTTER BATH FOR SALE BY J. & A. McMILLAN.**Table of Rates of Cartage in the City of St. John.**

ARTICLES AND WEIGHT.	DISTRICTS.								
	1st.	2d.	3d.	4th.	5th.	6th.	7th.	8th.	9th.
	\$ c.	\$ c.	\$ c.	\$ c.	\$ c.	\$ c.	\$ c.	\$ c.	\$ c.
For a load of wood (quarter of a cord),.....	16	18	20	23	25	28	30	33	40
For a load of coals (half a chaldron),.....	25	28	30	33	35	37	40	45	50
For a load containing 1350 lbs. of grain, salt, potatoes, or any other articles measured at loading or unloading, except coals,.....	17	20	22	25	28	30	33	35	40
For a pipe of wine, gin, or brandy, and housing within the door of the first floor,.....	60	63	65	68	70	73	75	78	83
For a puncheon of rum, or a tierce of sugar, from 7 to 10 cwt., and housing,.....	30	33	35	37	40	42	45	47	52
For a puncheon of molasses, a hogshead of sugar, of 10 cwt. or upwards, or a hhd. of tobacco and housing,.....	40	43	45	48	50	53	55	58	63
For a hogshead or puncheon of cider, or a load of dried fish of 15 cwt., and storing,.....	25	28	30	33	35	38	40	43	48
For a load of shingles, hoop poles, heading, staves, treenails, smoked fish in boxes, salmon in kits, dry goods, or load of any other article not herein mentioned, or a hogshead of lime, or a hogshead or crate of earthenware, or two tierces of earthenware, a hogshead of dried fish, two tierces of coffee, or quantity in bags not exceeding 12 cwt., or a load containing six bags of salt, say about 1350 lbs., or a load containing six barrels flour, or five barrels of sugar, fish, beef, pork, turpentine, or cider, or half a ton of iron, or the same quantity of cordage in coil, not exceeding 4 cwt., or a load of any article not herein mentioned,.....	15	18	20	23	25	28	30	33	38
For a 64 gallon cask of wine, rum, gin, brandy, molasses, or porter, or for a load of sand, gravel, or stones, or a load of 4 barrels of any spirituous liquor or molasses,.....	20	23	25	28	30	33	35	38	43
For cables and cordage, in coils above a cwt., or if to coil, per ton, or if for hay, loose, per ton,.....	1 00	1 05	1 10	1 15	1 20	1 25	1 30	1 35	1 40
For hay, screwed, per ton,.....	50	54	57	60	64	67	70	73	78
For bricks, per thousand,.....	80	85	90	95	1 00	1 05	1 10	1 15	1 20
For lumber, per thousand feet,.....	60	65	70	75	80	85	90	95	1 00
For the carriage of any article or articles not exceeding half a load,.....	10	13	15	18	20	23	25	28	33

All cartage in the Tenth District is to be paid according to agreement, no rates being fixed.

For household furniture, without reference to districts, loading and housing: One horse load, 75 cents; more than one horse: \$1.

When agreement is by the hour: Single team, 50 cents; double teams, \$1.

For Pony Carts, Express Carts and Express Wagons, and housing:

DISTRICTS.

1st.	2nd.	3rd.	4th.	5th.	6th.	7th.	8th.	9th.
10c.	12c.	14c.	16c.	18c.	20c.	22c.	24c.	30c.
10th—By agreement.								

For Hand-Carts and Porters, and housing:

1st.	2nd.	3rd.	4th.	5th.	6th.	7th.	8th.	9th.
10c.	11c.	12c.	13c.	14c.	15c.	16c.	17c.	25c.
10th—By agreement.								

J. & A. McMILLAN PUBLISH ARCHER'S SHORT HISTORY OF CANADA.

SOUVENIR VIEWS OF ST. JOHN FOR SALE BY J. & A. McMILLAN.

CARLETON DISTRICTS.

The First District to comprise all that part of Carleton lying north of Rodney street and west of Market place.

The Second District to comprise that space lying beyond the First District northward of Rodney street, extending west to Ludlow street.

The Third District to comprise the space lying beyond the Second District northward of Rodney street, extending west to Watson street.

The Fourth District to comprise the space lying beyond the Third District northward of Rodney street, extending west to the City line.

The Fifth District to comprise the space lying south of Rodney street, and east of Germain street.

The Sixth District to comprise the space lying beyond the Fifth District and beyond the south line of Rodney street, and extending west to Ludlow street, and to the north side of Germain street.

The Seventh District to comprise all the space lying beyond the Sixth District.

The rates of prices of cartage for loading, carrying, or unloading (and housing, in certain cases), of goods, wares, merchandise, wood, and other articles, on the westerly side of the harbor, from any place within the limits of the First District, there to any place within the said several Districts, shall be as follows:

Table of Rates of Cartage for Carleton.

ARTICLES AND WEIGHT.	DISTRICTS.						
	1st.	2d.	3d.	4t.	5th.	6th.	7th.
	\$ c.	\$ c.	\$ c.	\$ c.	\$ c.	\$ c.	\$ c.
For a load of wood (quarter of a cord),.....	13	15	18	20	23	25	28
For a load of coals (half a chaldron),.....	25	28	30	33	35	37	40
For a load containing 15 bushels of grain, salt, potatoes, or any other articles measured at loading or unloading, except coals,.....	17	20	22	25	28	30	33
For a pipe of wine, gin, or brandy, and housing within the door of the first floor,.....	60	63	65	68	70	73	75
For a puncheon of rum, or a tierce of sugar, from 7 to 10 cwt., and housing,.....	30	33	35	38	40	42	45
For a puncheon of molasses, a hogshead of sugar, of 10 cwt. or upwards, or a hogshead of tobacco, and housing,.....	40	43	45	48	50	52	55
For a hogshead or puncheon of cider, or a load of dried fish, of 15 cwt., or a common load of household goods, and storing,.....	25	28	30	33	35	38	40
For a load of shingles, hoop poles, staves, heading, tree-nails, smoked fish in boxes, salmon in kits, dry goods, or two half-hogsheads lime, or a hogshead or crate of earthenware, or two tierces of earthenware, a hogshead of dried fish, or two tierces coffee, or quantity in bags not exceeding 12 cwt., or a load containing 6 barrels flour, or 5 bbls. sugar, fish, beef, pork, tar, pitch, turpentine, or cider, or half a ton of iron, or the same quantity of cordage in coils, not exceeding 4 cwt., or a load of any other articles not herein mentioned,.....	15	18	20	23	25	28	30
For a 64 gallon cask of wine, rum, brandy, gin, molasses, or porter, or for a load of sand, gravel, or stones or a load of 4 barrels of any spirituous liquors, or molasses,.....	20	23	25	28	30	33	35
For cables and cordage, in coils above 4 cwt., or if to coil, per ton, or if for hay, loose, per ton,.....	1 00	1 05	1 10	1 15	1 20	1 25	1 30
For hay, screwed, per ton,.....	50	54	57	60	64	67	70
For bricks, per thousand,.....	80	85	90	95	1 00	1 05	1 10
For lumber, per thousand feet,.....	60	65	70	75	80	85	90
For the cartage of any article or articles not exceeding half a load,.....	10	13	15	18	20	23	25

LAW BRIEFS AND FACTUMS PRINTED WITH ALACRITY AT McMILLAN'S.

J. & A. McMILLAN KEEP WATERMAN'S IDEAL FOUNTAIN PENS.

For Hand-Cartmen and Porters for loading and carrying any articles on any hand-cart, and housing according to the following scale: For the 1st District, 5 cents; 2nd District, 6 cents; 3rd District, 7 cents; 4th District, 8 cents; 5th District, 9 cents; 6th District, 10 cents; 7th District, 11 cents.

For the cartage or carriage of any of the before mentioned articles from one place to another within the same district, the rates of cartage shall be the same as are hereinbefore provided for the first district above mentioned, and for the cartage or carriage of any of the said articles from any one district to another district next adjoining, the rates or prices of cartage shall be the same as are hereinbefore provided for the second district; and for the cartage or carriage of any of the said articles from any one district to another not next adjoining, the rates or prices shall be the same as are hereinbefore provided for the third, fourth, fifth, sixth, seventh, eighth or ninth districts respectively; that is to say, if one district intervenes, the rates or prices for the third; if two, the rates or prices for the fourth; if three, the rates or prices for the fifth; if four, the rates or prices for the sixth; if five, the rates or prices for the seventh; if six, the rates or prices for the eighth; if seven, the rates or prices for the eighth; if eight, the rates or prices for the ninth.

Board of School Trustees for St. John.

Arthur I Trueman, Chairman; D R Jack, W D Baskin, M Coll, D H Nase, Thomas Gorman, C B Lockhart, W C Rudman Allan, W W White, M D, Mrs R C Skinner, Mrs James Dever; John March, Superintendent; Edward Manning, Secretary.

Pilot Commissioners.

H D Troop, Chairman; Charles McLauchlan, jr, R C Elkin, E Lantalum, Capt Wm Thomas, J Willard Smith, James Knox. J U Thomas, Secretary.

Pilots—Thomas Trainor, Edward J Fletcher, Joseph Doherty, John L C Sherrard, Thomas J Stone, James Doyle, Henry Spears, John Thomas, John Sproul, Richard Scott, Patrick Conlin, James Reed, jr, John Spears, Charles Daly, Wm Lahey, Martin Spears, Richard Cline, James McPartland, James Bennet, James S Spears, James E Mantle, Wm Miller, Wm Quinn, Alfred Cline, Bartholomew Rogers, Wm Scott, Robert Thomas, P G Doody, Francis Lahey; John McAnulty for Musquash.

Rates of Pilotage.

Office of Pilot Commissioners, District of St. John, N. B., April 7, 1886.

By-Laws to amend the Pilotage By-Laws of 1875, and the By-Laws amending the same.

In the place of Sections 11 and 12 of the By-Laws, and By-Laws amending the same, all of which are hereby cancelled, substitute the following:

Rates of Pilotage for all Sailing Vessels entering and leaving the Port of St. John, N. B.

Inwards—First District, from Partridge Island to Musquash Head, bearing NW, per foot draft of water, \$1.50.

Second District—From Musquash Head to Point Lepreaux, NW, per foot draft of water, \$1.75.

Third District shall be from the outside limit of the Second District to a bound ranging from the North Head of Grand Manan to Liberty Point, bearing NW by W, North Channel; and from Macnias Seal Island to Cape Sable Seal Island, bearing SSE, South Channel, per foot draft of water, \$2.25.

PROGRAMMES AND POSTERS PRINTED IN A 1 STYLE AT McMILLAN'S.

MILLAN.

g north of

first District

nd District

ird District

y street, and

fth District
to Ludlowth District.
ading (and
and other
the limits
istricts, shall

TS.

5th. 6th. 7th.

\$ c. \$ c. \$ c.

23 25 28
35 37 40

28 30 33

70 73 75

40 42 45

50 52 55

35 38 40

25 28 30

30 33 35

20 1 25 1 30

64 67 70

00 1 05 1 10

80 85 90

20 23 25

MILLAN'S.

CUSTOM HOUSE AND LEGAL BLANKS FOR SALE AT McMILLAN'S.

Outwards—From the harbor of the Port of St. John, N. B., to outside of Partridge Island, per foot draft of water, \$1.25.

Down the Bay of Fundy, when required, shall be two dollars (\$2) per foot draft of water, over and above the one dollar and twenty-five cents (\$1.25) harbor pilotage outwards.

Transporting—If any Pilot shall be employed in the removal of any ship or vessel within the Port or Harbor of St. John from any mooring ground to any wharf, or from any wharf to any mooring ground, or from one wharf to another wharf, and such Pilot shall see said vessel properly secured and moored, he shall be entitled to demand and receive for such services as follows: Provided always, that if, on the arrival of any ship or vessel into the harbor of St. John, circumstances prevent such ship or vessel from being placed on the mooring ground or at the berth intended by the master, owner or consignee of such ship or vessel, it shall be the duty of the Pilot piloting such ship or vessel inward to pilot the same when being removed to such mooring ground or berth, if such removal takes place within twenty-four hours after the arrival of such ship or vessel, as aforesaid, without any extra charge for the same.

For vessels not over 100 tons	\$ 1 50
Over 100 tons, and not exceeding 200 tons	2 00
“ 200 “ “ 300 “	3 00
“ 300 “ “ 400 “	4 00

And 25 cents additional for every fifty tons such vessels may measure over 400 tons.

All steamers not otherwise exempt by the Pilotage Acts shall pay the following rates of pilotage for entering and leaving the port of St John:

Inward—First District, from Partridge Island to Musquash Head, bearing NW, per foot draft of water, \$2.

Second District, from Musquash Head to Point Lepreaux, NW, per foot draft of water, \$2.50.

Third District shall be from the outside limit of the Second District to a bound ranging from the North Head of Grand Manan to Liberty Point, bearing NW by W, North Channel; and from Machias Seal Island to Cape Sable Seal Island, bearing SSE, South Channel, per foot draft of water, \$3.

Outward—From the harbor of the Port of St John, N B, to the outside of Partridge Island, per foot draft of water, \$1.75.

Down the Bay of Fundy, when required, shall be two dollars and seventy-five cents (\$2.75) per foot draft of water, over and above the one dollar and seventy-five cents (\$1.75) harbor pilotage outwards.

Transporting—If any pilot shall be employed in the removal of any steamer within the port or harbor of St John, from any mooring ground to any wharf, or from any wharf to any mooring ground, or from one wharf to another wharf, and such pilot shall see the said steamer properly secured and moored, he shall be entitled to demand and receive for such services as follows: Provided always, that if on the arrival of any steamer into the harbor of St John, circumstances prevent such steamer from being placed on the mooring ground or at the berth intended by the master, owner or consignee of such steamer, it shall be the duty of the pilot piloting such steamer inwards to pilot the same when being removed to such mooring ground or berth, if such removal takes place within twenty-four hours after the arrival of such steamer as aforesaid, without extra charge for the same.

BOOKS BOUND IN THE LATEST DESIGNS AT McMILLAN'S, ST. JOHN.

J. & A

And
over 40
It be
she is o

I her
for the
age By
proved
day of

For e
Nova S
the har

Provi
tons, ow
owned o
trading
Canso, c
Master,
said, an

in case t
first arr
in each
to the E

For a
employe
exclusiv
ment; a
Nova S
to this h

PORTA

J. & A. McMILLAN SUPPLY WEDDING INVITATIONS IN LATEST STYLES.

For all steamers not exceeding 100 tons.....	\$ 2 00
Over 100 tons, and not exceeding 200 tons	2 50
“ 200 “ “ 300 “	3 75
“ 300 “ “ 400 “	5 00

And thirty cents additional for every fifty tons such steamer shall measure over 400 tons.

It being understood if a steamer drop two anchors in the harbor on arrival she is considered moored, and any removal is a transportation.

(Signed) J. U. THOMAS, Secretary.

PRIVY COUNCIL, OTTAWA, 9th June, 1886.

I hereby certify that the foregoing By-Laws of the Pilotage Commissioners for the District of St John, Province of New Brunswick, amending the Pilotage By-Laws of 1875, and the By-Laws amending the same, have been approved by His Excellency the Governor-General in Council on this, the 9th day of June, 1886.

JOHN J. MCGEE,
Clerk Privy Council.

Harbor Master's Fees.

For every vessel (except steamers) plying between St. John and Digby in Nova Scotia and ports in the Bay of Fundy to the eastward of the entrance of the harbor, and woodboats and river craft:

For vessels of 30 tons, and under 50 tons.....	\$ 50
“ 50 “ “ 75 “	75
“ 75 “ “ 100 “	1 00
“ 100 “ “ 150 “	1 25
“ 150 “ “ 200 “	1 50
“ 200 “ “ 300 “	2 00
“ 300 “ “ 400 “	2 50
“ 400 “ “ 500 “	3 00
“ 500 “ “ 550 “	3 50

And 25 cents for every 50 tons such vessel may measure over 500 tons.

Provided, however, that for all decked vessels under the burthen of 100 tons, owned and registered in this port, and for all vessels under that tonnage, owned or registered elsewhere, when trading within the Bay of Fundy, or trading and arriving from ports to the northward of Cape Cod, west of Cape Canso, or from any port in Nova Scotia, there may be paid to the Harbor Master, in lieu of the several sums of money mentioned in the scale aforesaid, an annual sum, according to the following scale, viz:

For vessels under 30 tons.....	\$ 75
“ of 30 tons, and under 50 tons.....	1 00
“ 50 “ “ 75 “	1 50
“ 75 “ “ 100 “	2 00

In case the master or owner shall elect to make such annual payment on the first arrival of any such vessel in the said harbor after the 31st day of March in each year, and at the time of making such election shall also pay the same to the Harbor Master.

Anchorage.

For all decked vessels, not being ships of war or transports, or other vessels employed in the transportation of troops or munitions of war, or otherwise exclusively for the time being in the employment of Her Majesty's Government; and except steamers plying between this port and the port of Digby in Nova Scotia, and ports in the Bay of Fundy to the eastward of the entrance to this harbor, which shall arrive, come, or be brought into this harbor of St.

PORTABLE HORSESHOE COPYING PRESSES FOR SALE AT McMILLAN'S.

McMILLAN'S BINDERY is the MOST COMPLETE in the Maritime Provinces.

John, there shall be paid on demand by the owner, master, agent, consignee, or person in charge of such vessels, respectively, to the use of the city corporation of St. John, as a duty of anchorage for each and every time such vessel may so arrive, come, or be brought, whether such vessel shall anchor or not, according to the following scale, that is to say:

For vessels not exceeding 50 tons	\$ 75
For vessels of 50 tons, and under 100 tons	1 00
" 100 " " 150 "	1 25
" 150 " " 200 "	1 50
" 200 " " 250 "	1 75
" 250 " " 300 "	2 00

And 25 cents for each 50 tons additional.

Rates of Top Wharfage.

Anchors and Chains of all kinds, per ton of 2,240 lbs,	twenty-five cents.
Ale and beer, per hogshead, each,	seven cents.
" " barrel, each,	three cents.
" " half-barrel, each,	two cents.
Barrels of Raisins, Pitch, Tar, Cement, Plaster of Paris, Whiting, Beans, Peas and Barley, each,	three cents.
Barrels of Flour, Bread, Meal, Onions, Apples and Potatoes, each,	one cent.
Half-Barrels of the same, each,	one-half cent.
Firkins and Kegs of all kinds, weighing 28 lbs, and over, up to 50 lbs, each,	one-half cent.
" weighing under 28 lbs, each,	one quarter cent.
Ballast, per ton of 2,240 lbs,	ten cents.
Bricks, per thousand,	twenty cents.
Coals of all kinds, per ton of 2,240 lbs,	five cents.
Crates, Casks and Cases of Glass and Earthenware, per ton of 40 cubic feet, each,	ten cents.
Barrels of same, each,	one cent.
Carriages and Coaches, each,	ten cents.
Carboys, each,	one cent.
Clay and Chalk, per ton of 2,240 lbs,	ten cents.
Cattle, viz, Bulls, Oxen and Cows, each,	ten cents.
" Heifers, Calves, Sheep and Lambs, each,	two cents.
Coffee, Cocoanuts, Walnuts, and other kinds of Nuts and Filberts, in bags, each bag,	one cent.
Fish, dry, per quintal,	one cent.
" per hogshead, each,	ten cents.
" per tierce, each,	five cents.
" Smoked Herring, per box,	one-quarter cent.
Glass, in boxes of 100 feet, each,	one cent.
" smaller packages, each,	one-half cent.
Grains and Roots of all kinds, per 100 bushels,	thirty cents.
Horses, Mares and Geldings, each,	ten cents.
Hay, screwed, per ton of 2,000 lbs,	twenty cents.
" unscrewed, per ton of 2,000 lbs,	thirty cents.
Hides, green, each,	one-half cent.
" dry,	one-half cent.
" in bales, each bale,	ten cents.
Hollow Cast Iron Ware, Terra Cotta and Iron Piping, and Loose Stove Castings, per ton,	twenty-five cents.
Hampers, each,	one cent.
Lime, per hogshead,	five cents.
" barrel,	two and one-half cents.
Lumber of all kinds, per thousand superficial feet,	ten cents.
Laths, per thousand,	two cents.
Liquors and Liquids, per pipe, each,	ten cents.
" " hogshead, each,	seven cents.
" " quarter-cask, each,	three cents.
Minerals of all kinds, Coals excepted, not manufactured, per ton of 2,240 lbs,	ten cents.
Molasses and Melado, per hogshead, each,	seven cents.
" " puncheon,	seven cents.
" " tierce,	five cents.
" " barrel,	two cents.

THE NEW FRANKLIN TYPE-WRITER FOR SALE AT McMILLAN'S.

Oil, P
Raisi
"
Sugar
"
Salt, f
"
"
Stone
Slate,
Stone
Sand,
Shing
Railw
pi
Tea, i
"
"
Timbe
Wagon
Wood,
Zinc, f
Al
wares
rate o
lector
For
40 ton
40 "
50 "
60 "
70 "
80 "
90 "
100 "
120 "
150 "
180 "
200 "
H
Alber
Brook
Duke
Guys
King
Paris
Paris

J. &

J. & A. McMILLAN MAKE A SPECIALTY OF COLOR PRINTING.

Oil, Paraffine, Benzine and Kerosene, per barrel, each,	four cents.
Raisins, in boxes, per box,	one cent.
“ half-boxes, per box,	one-half cent.
“ quarter-boxes, per box,	one-quarter cent.
Sugar, per hogshead, each,	ten cents.
“ tierce,	seven cents.
“ barrel,	three cents.
Salt, in sacks, each,	one cent.
“ in half-sacks, each,	one-half cent.
“ loose, and Rock Salt, per ton of 2,240 lbs,	ten cents.
Stoneware, Crocks, Demijohns, each,	one-quarter cent.
Slate, per 100, of 2,240 lbs,	ten cents.
Stone of all kinds, per cubic ton,	ten cents.
Sand, per ton,	five cents.
Shingles, per thousand,	two cents.
Railway Iron, in bars, bolts, sheets, plates, nails, spikes and pigs, per ton of 2,240 lbs,	twenty cents.
Tea, in boxes, each,	two cents.
“ half-boxes, each,	one cent.
“ smaller packages, each	one-half cent.
Timber of all kinds, undressed, per cubic ton,	ten cents.
Wagons, Buggies, Trigs and other Vehicles, each,	ten cents.
Wood, Lath and Fire Wood, per cord,	ten cents.
Zinc, in sheets, bars, blocks, nails and spikes, per ton,	twenty cents.

All empty packages to pay half the rate of full packages, and on all goods, wares and merchandise not hereinbefore enumerated and rated, to pay at the rate of twenty cents per ton, weight or measurement, at the option of the collector, lessee or proprietors of the wharf whereon the goods may be placed.

Rates of Wharfage.

For every Decked Vessel of—

40 tons or under,	\$ 30	220 tons or under 240,	\$1 20
40 “ “ 50,	35	240 “ “ 260,	1 20
50 “ “ 60,	40	260 “ “ 280,	1 40
60 “ “ 70,	45	280 “ “ 300,	1 50
70 “ “ 80,	50	300 “ “ 320,	1 60
80 “ “ 90,	55	320 “ “ 340,	1 70
90 “ “ 100,	60	340 “ “ 360,	1 80
100 “ “ 120,	70	360 “ “ 380,	1 90
120 “ “ 150,	80	380 “ “ 400,	2 00
150 “ “ 180,	90	400 “ “ 450,	2 25
180 “ “ 200,	1 10	450 “ “ 500,	2 50
200 “ “ 220,	1 10		

And the sum of 25 cents for each additional 50 tons.

POPULATION—CENSUS OF 1891.

Population of New Brunswick.....321,294

ST. JOHN CITY.

Albert Ward.....1,269	Prince Ward.....4,348	Lansdowne Ward.....3,629
Brooks “1,168	Queens “3,698	Lorne “3,112
Dukes “3,055	Sydney “3,240	Stanley “952
Guy “1,838	Wellington “3,806	Victoria “3,338
Kings “2,762	Dufferin “3,964	

ST. JOHN COUNTY.

Parish of Lancaster.....4,211	Parish of St Martins.....2,335
Parish of Musquash.....783	Parish of Simonds.....3,066
Population of City of St John.....40,179	
Population of County of St John.....10,395	
Total50,574	

J. & A. McMILLAN SUPPLY THE BRITISH EMPIRE MAP OF THE WORLD.

JOB PRINTING ARTISTICALLY EXECUTED AT J. & A. McMILLAN'S.**COUNTY OF SUNBURY.***Shiretown—Oromocto.*

Judge of the County Court—Hon James Steadman; Clerk, Chas E Duffy.
Commissioners of Parish Court—Cecil F McLean, Burton; Wm H Harrison, Sheffield; W H Steeves, Lincoln; Thos E Smith, Blissville; Thomas L Alexander, Gladstone; J E Miller, sr, Northfield; Jas S Raymond, Maugerville.

Clerk of the Circuits—Chas E Duffy.

High Sheriff—James Holden.

Clerk of the Peace—Chas E Duffy.

Judge of Probate—George L Brown.

Registrar of Deeds and Wills and of Probates—Emma E Estabrooks; Deputy, J D MacPherson.

Issuer of Marriage Licenses—Moses H Coburn.

Registrar of Births, Deaths and Marriages—Emma E Estabrooks.

Commissioners for taking Affidavits and Bail—Moses H Colburn, Sheffield; Chas J Bailey, Fredericton Junction; Jas S White, Oromocto; Charles J Burpee, Sheffield.

Vendor of Law and Probate Stamps—L McLean.

Coroners—Gehardus Clowes, Moses H Coburn, John R Seely, Henry Rees, Albert Ferguson, H B Mitchell, Thomas P Taylor, David W Hartt, Thomas H Kelly, Geo A Perley, Geo F Grass and Henry Webb.

Auctioneers—Hon Archibald Harrison, Geo A Perley and Jas S White.

Game Warden—Chas J Burpee, Sheffield.

Labor Act Commissioners—Newton Burpee, Sheffield; Jas Fowler, Robert Harper, F E Biddiscombe, jr, Northfield; John Miles, Maugerville; Robert Hughes, Lincoln and Burton; Thos Smith, Blissville; Charles Tracey, Gladstone; Jas Tracey, Brown Ridge Road.

Commissioners Free Grants Crown Lands—Fred Duplissey, Blissville; John Reid, Peltoma.

Time of holding Circuit Court—Second Tuesday in May, and third Tuesday in October.

Time for holding County Courts—Third Tuesday in June, and on the Wednesday next after the second Tuesday in October.

Board of Health—See page 45.

County Council.

Warden—George F Banks.

Secretary-Treasurer—James S White.

Blissville—John Murphy and Ford C Taylor.

Gladstone—Wesley D Nason and Jeremiah Tracy.

Lincoln—Albrey Grass and Abner Smith.

Burton—Geo Armstrong and Fred Babitt.

Maugerville—Geo F Banks and Geo A Perley.

Sheffield—Thomas Thompson and Charles J Burpee.

Northfield—James Powers and William Brown.

Census Returns, 1891.

Blissville	764	Maugerville	475
Burton	1,455	Northfield	608
Gladstone	911	Sheffield	713
Lincoln	840	Total	5,761

MILLAN'S.

Railroad and Steamboat Printing a Special Feature at J. & A. McMILLAN'S.

COUNTY OF VICTORIA.

Shiretown—Andover.

has E Duffy.
Wm H Harri-
; Thomas L
ond, Mauger-

Judge of the County Court—Hon Jas G Stevens; Clerk, W Fred Kertson.
Clerk of the Circuits—W Fred Kertson.
Commissioner for Parish Courts—James A Armstrong and E R Howard,
Andover; John Ryan, Gordon; C W S Barker and P G Fraser, Grand Falls;
G L Everett, Lorne; A T Jensen, Drummond; A Brymer, Perth.

Police Magistrate for Parishes of Andover and Perth—Neil McQuarrie.

Sheriff—James Tibbits; Deputy Sheriff, J J Kupkey.

Keeper of the Rolls and Clerk of the Peace—T J Carter.

Judge of Probate—W Fred Kertson.

Registrar of Probates—James Tibbits.

Vendor of Law and Probate Stamps—T J Carter.

Registrar of Deeds and Wills—Harry H Tibbits.

Deputy Registrar—H W Beveridge.

Commissioners for taking Special Bail—Adam Beveridge, John Costigan.

Commissioners for taking Examinations under the Act relating to Arrest
and Imprisonment of Debtors (59 Vic., Cap. 28)—Alex Straton, the County
Court Judge, and Clerk of the Peace.

Issuers of Marriage Licenses—Wm Everett, G L Kelly, Benjamin Kilburn
and A R Hallett.

Commissioners for taking Affidavits in the Supreme Court—John Costigan,
W Fred Kertson, Alex Straton, P G Fraser, John C McCluskey, Adam J
Beveridge, Thos Lawson and T J Carter.

Divisional Registrar of Births, Marriages and Deaths—James Tibbits.

Board of Valuers—Jas P Kelly, John Ryan and Alex Straton.

Coroners—Leonard W Wilson, John W Tapley and Fred N Welling, M D.

Collector of Customs—Hugh F Taylor and Geo A Bedell.

Preventive Officers—O B Baird and E Howard.

School Trustees—Andover, William Currey, J A Perley and Abraham Kup-
key; J A Perley, Secretary.

Revising Officer for the Electoral District of Victoria—B R Plant.

Crown Land Surveyors—A E Hanson and W B Hoyt, Andover.

Labor Act Commissioners—Geo Baird, Andover; John McCluskey, Grand
Falls; Benjamin Kilburn, Perth; John Smith, Gordon; Jas Jenkins, Lorne;
Daniel E Watson, Drummond.

Commissioners Free Grants Crown Lands—Thomas Cumming, Kintore;
Edward Abilgaarde, New Denmark; Thos Knowles and Simon Leonard,
Birch Ridge; John Smith, Three Brooks; Wm McPhail, Stonelhaven; John
Walker, Tilley.

Board of Health—See page 45.

County Council.

Secretary-Treasurer—James Tibbits.

Auditor—E H Hoyt.

Andover—W E Spike and D B Baird.

Perth—Albert Brymer and David Curry.

Grand Falls—L W Wilson and C Mulherron.

Drummond—W W Brayall and W Warnock.

Gordon—J F Tweedale and John Ryan.

Lorne—J W Tapley and James Jenkins.

J. & A. McMILLAN.

J. & A. McMILLAN PUBLISH McMILLAN'S MAP OF NEW BRUNSWICK.

ALL KINDS OF LEGAL PRINTING AT J. & A. McMILLAN'S.

Town of Grand Falls.

Mayor—Chas McCluskey.

Councillors—Ward 1, George W Day, James Burgess, Jr; Ward 2, Jas Watson, Dr Chouinard; Ward 3, Albert C Dixon, Frank Landrean.

Assessors—J R Wade, M D, Ward 1; P McCluskey, Ward 2; J P Kelly, Ward 3.

Treasurer—A R Hallett; W F Kertson, Clerk.

Census Returns, 1891.

Andover.....	1,242	Grand Falls	1,596
Drummond.....	2,022	Lorne.....	309
Gordon.....	743	Perth.....	1,792
Total.....	7,704		

COUNTY OF WESTMORLAND.*Shiretown—Dorchester.*

Judge of the County Court—Hon W Wilberforce Wells, Moncton; Clerk, W Hazen Chapman, Dorchester; Crier, Capt Silas Cole, Dorchester.

Judge of Probate—F W Emmerson, LL B, Petitcodiac.

Registrar of Probates, Clerk of the Peace, Keeper of the Rolls, and a Commissioner for taking the Examination of Debtors—Chas E Knapp.

Vendors of Law Stamps—H W Masters, Dorchester; S Crandall, Moncton,

Vendor of Probate Stamps—S Edgar Wilson, Dorchester.

Registrar of Marriages, Births and Deaths—F A McCully, M A, Moncton.

Clerk of the Circuits—Albert J Chapman.

Registrar of Deeds and Wills—Wm Backhouse; Deputy, W Frank Tait.

High Sheriff—Angus McQueen.

Commissioners of Parish Civil Courts, and Stipendiary Justices—F W Emmerson, Petitcodiac; Narcisse D LeBlanc, Shediac; Walter Cahill, Sackville; Charles A Read, Port Elgin.

Commissioner of the Moncton Civil Court and Police Magistrate—Jacob Wortman.

Commissioners of Parish Civil Courts—W Hazen Chapman, Maximilian F Richard, Dorchester; W F George, Sackville; Geo Chapman, Salisbury; Amasa Tingley, W Chapel Silliker, Westmorland Parish; John Riley, Adam Simpson, Botsford; W B Deacon, Shediac; Amasa Killam, Moncton.

Commissioners for taking Examinations under the Act relating to Arrest and Imprisonment of Debtors (59 Vic cap 28)—Frank A McCully, Hon A D Richard, the County Court Judge, and Clerk of the Peace (the City of Moncton excepted).

Commissioners for taking Affidavits in the Supreme Court—W B Deacon, E T Smith, Shediac; W W Price, Salisbury; A L Wright, John McKenzie, Moncton; Martin Trueman, Point de Bute; and all Attorneys in the County.

Commissioners for taking Special Bail in the Supreme Court—Walter Cahill, Sackville; Wm Backhouse, Dorchester; Wm B Deacon, Shediac; and the Judge of the County Court in the County.

Labor Act Commissioners—J A McDougall, Shediac; C E Lund, Botsford, Dorchester, Sackville and Westmorland; A McN Russel, Moncton.

Crown Land Surveyors—C E Lund, Sackville; John W Patterson, Salisbury; A McN Russel, Moncton.

ORDERS FOR BOOKS PROMPTLY ATTENDED TO. McMILLAN, ST. JOHN.

ALL DESCRIPTIONS OF COMMERCIAL PRINTING AT McMILLAN'S.

Coroners—J W Chapman, Geo W Chandler, E T Gaudet, M D, Thomas A LeBlanc, Edwd P Doherty, M D, Dorchester; Jacob Wortman, Chas Somers, Clement Burk, Moncton; Robt Bell, John Baird, Sackville; G R Dixon, Edwd Gooden, Westmorland; Wm Dobson, Botsford; J C Price, Nelson G Trites, Roland F Keith, Salisbury; N S LeBlanc, Allan W Chapman, David Garland.

Issuers of Marriage Licenses—S W Tingley, Dorchester; R A Borden, David Grant, A W Robinson, Moncton; G M Bleakney, Charles A Keith, Abraham Steeves, Salisbury; Geo Dobson, Rufus Oulton, Botsford; Elisha Tingley, John Sproul, Albion D Gray, Sackville.

Game Warden—Chas R Oulton, Botsford.

Meetings of Municipal Council—First Tuesday in January and first Tuesday in July.

Notaries Public—See Barristers and Attorneys.

Board of Health—See page 45.

City of Moncton.

Mayor—A C Chapman.

Aldermen-at-Large—C W Robinson and J E Masters.

Aldermen—Ward 1, — Winter and J H Dunlop; Ward 2, — Bradley and — Wallace; Ward 3, W D Martin and — Magee.

Municipality of Westmorland.

Warden—E Kay. **Secretary**—S Edgar Wilson. **Treasurer**—A D Richard.

Salisbury—Early Kay and S C Alward.

Dorchester—Chas Hickman and E T Gaudet, M D.

Sackville—Wm Clark and Jas Smith.

Westmorland—Amos Trueman and Geo C Copp.

Botsford—P Mahoney and Wm Peacock.

Shediac—A T LeBlanc and J Herbert.

Moncton—D Garland and S R McFarlain.

Census Returns, 1891.

Botsford	4,150	Moncton (parish) ..	5,165	Shediac	6,217
Dorchester	6,358	Sackville ..	4,984	Westmorland ..	2,168
Moncton (city)	8,765	Salisbury	3,677	Total	41,484

COUNTY OF YORK.

Shiretown—Fredericton.

Judge of the County Court—Hon James Steadman; Clerk, J H Barry.

High Sheriff—A A Sterling; Deputy Sheriff, John B Hawthorne.

Clerk of the Peace—H B Rainsford.

Surrogate and Judge of Probate—Francis A H Straton.

Registrar of Probates—J H Barry.

Registrar of Deeds and Wills—Abraham D Yerxa; Deputy, Elijah B Yerxa.

Jailer—John B Hawthorne.

Crown Land Surveyor—Peter Wood, Tweedside.

Clerk of the Circuit Court—George D Wilson

Issuers of Marriage Licenses—Alex Bennett, David Glendenning, E Hanson, Wm Brown, T L Earle, James Swan, Geo Pelton, Chas G Main and Addison Bowman.

J. & A. McMILLAN PUBLISH LOGGIE'S MAP OF NEW BRUNSWICK.

J. & A. McMILLAN FURNISH ESTIMATES FOR SOCIETY PRINTING.

Coroners—Geo H Vanwart, John Fletcher, Edward D Estabrooks, Charles McGibbons, Chas F Hoben, Alex Hay, George N Howland, Charles E Dow, David Moore, M D, Alfred Rowley, Rankine D Brooks, John B Grant, Jesse Baker, David Bartlett, Benjamin Coburn, M D, Odbur Dunphy, David L Grant, Wilnot Guiou, James Kennedy, Patrick Lockhart, John Marshall, James K Pinder, Samuel Watts, Henry C Warneford, G E Coulthard, M D, Abraham Bennett, Barnett M Mullin, M D, Wm McKeen, Alex Kay, Leonard Miller, A Dow Coburn, M D, G H Coburn, M D, O E Morehouse, M D, F J Seery, M D.

Commissioners of Parish Civil Courts—A E Cliff and Geo McEwen, Kingsclear; Joseph Porter and E D Estabrooks, Prince William; John F Petty, Wm Murray and Thos Robinson, Manners-Sutton; Jesse Christie, Whitfield Estey and Thomas Morris, Bright; John L Fletcher and George S Peters, St Marys; Jarvis T Law and Peter Girdwood, Canterbury; Wm Whitehead and John E Casey, Dumfries; Adam Sharp and A C Whitehead, Queensbury; Lewis Fisher, New Maryland; Edward Spiers, Stanley; Edward Pidgeon and John Pugh, Douglas; W M McGeorge and J E Pomeroy, North Lake; Thos W Purvis and Geo W Brown, Southampton; Joseph Porter and E D Estabrooks, Prince William.

Labor Act Commissioners—Samuel K Nason, New Maryland; John Taylor, Manners-Sutton; Peter Wood, Jos McCutcheon, Prince William; George F A Jamieson, Canterbury; Henry Burt, Douglas; Dennis Connolly, Dumfries; John L Foster, North Lake; Thos W Purvis, Southampton; John A Munro, St Marys and Stanley; John B Grant, Southan; Chas Wright, Canterbury; Chas R Cropley, North Lake; Timothy W Smith, Bright.

Commissioner Free Grants Crown Lands—Timothy W Smith, Millville.

Commissioners for taking Affidavits in the Supreme Court—The several Attorneys practicing in the County.

Vendor of Law and Probate Stamps—J F McMurray, Fredericton.

Commissioner under Garnishee Act, cap 43, Consolidated Statutes—John L Marsh.

Licensed Vendors of Liquors in the City of Fredericton under cap. 99 of the Canada Temperance Act—Geo C Hunt and John M Wiley; for Manners-Sutton, John P Petty.

Game Wardens—Bright, Alfred Jewett; Canterbury, Abraham Hillman; Kingsclear, Tobias Burgovne, Patrick Lucy, David Essance; Manners-Sutton, Timothy Stack, James Coburn; New Maryland, Wm H McKnight, Dunbar D Nason; North Patterson, Andrew Howe, Samuel McIntyre; Queensbury (west), Moses Fleming; Queensbury (east), David McGrath.

Municipal Council.

Warden—David Fisher. Secretary-Treasurer—John Black. Auditor—Jas W McCready. Division Registrar—H B Rainsford.

Bright, Dr O E Morehouse and Frank Bird; Canterbury, G F A Jamieson and J H Carr; Douglas, W Harvey Lawrence and Geo Seymour; Dumfries, John Scott and Thos Simmons; Kingsclear, John C Murray and A E Cuth; Manners-Sutton, John Mowatt and Thos Robinson; McAdam, E W Brownell and John Eales; New Maryland, David M Fisher and A A Nason; North Lake, David Cropley and Geo S Inch; Prince William, Wm W Graham and Archie McMullin; Queensbury, Alanso McNally and George F Knox; St Marys, Spencer Inch and Luther Goodspeed; Southampton, Jas T Masten and Timothy W Smith; Stanley, Donald Fullerton and John Hinchey.

SCHOOL REQUISITES ALWAYS IN STOCK. J. & A. McMILLAN, ST. JOHN.

PRINTING.

J. & A. McMILLAN PRINT BALL PROGRAMMES IN THE BEST STYLE.**Corporation of Fredericton.**

Mayor—Wesley Vanwart. City Clerk—Charles W Beckwith, Deputy City Clerk—J Hugh Calder. City Treasurer—John Moore. City Auditor—Jas F McMurray. Market Clerk—Samuel Cook. Wharfinger—Richard A Estey.

Aldermen—Wellington Ward, John MacPherson and Robert Aitken; St Ann's Ward, Elijah Estabrooks and Asa Vanwart; Carleton Ward, Patrick Farrell and Israel Golding; Queens Ward, Joshua Limerick and John Moore; Kings Ward, Harry Beckwith and Geo N Babbitt.

City Marshal—James Roberts.

Fire Department—Chief Engineer, Andrew Lipsett; Assistant Chief, Geo W Ross; Foreman No 1 Hose Co, John McLauchlan; Foreman No 2 Central Hose Co, C J Wilson; Foreman No 4 Hose Co, William M Clark; Foreman No 5 Hose Co, Johnston McKenzie; Foreman Hook and Ladder Co, Nat J Smith, Jr.

Alms House Commissioner—Geo Hatt; Keeper, A D Thomas.

Manager City Hall—C W Beckwith; Janitor, Richard Sisson.

Collector of Licenses—J B Hawthorne.

Road Commissioner—William McKay.

City Assessors—W J Crewdson, Principal; John Richards and D B Barker, Assistants.

Revisors—Robert Aiken, Patrick Farrell, Elijah Estabrooks, John Moore, and Geo N Babbitt.

Police Department—John L Marsh, Police Magistrate; Jno Richards, Sitting Magistrate. Policemen—Paul Phillips, Police Sergeant; Zeb Wright, John O'Neill, and George Rideout.

Water Department—Committees—Israel Golding, Chairman; John Moore and Asa Vanwart; Superintendent, Alexander Burchill; Engineers, John M Taylor and Malcolm Ross.

School Board—Dr G E Coulthard, Chairman; appointed by Government, Dr G E Coulthard, J W Spurden, Willard Kitchen; appointed by the City Council, A A Sterling, Jas T Sharkey, Wesley Vanwart, John J Weddall, and Mrs W G Clarke; Secretary, James McCready.

Board of Trade—James S Neill, President; James W McCready, Secretary; A G Edgcombe, A A Lottimer, William Lemont, J T Clarke, H H Pitts, C F Chestnut, J J Weddall, G W Hodge, A H F Randolph, F B Edgcombe.

Deputy Game Wardens—R T Mack and James Roberts.

Board of Health—See page 45.

Census Returns, 1891.

Bright	1,661	New Maryland	409
Canterbury	2,297	North Lake	755
Douglas	2,880	Prince William	1,398
Dumfries	689	Queensbury	1,540
Kingsclear	1,746	St Marys	3,354
Manners-Sutton	1,693	Southampton	2,310
Marysville (Town)	1,339	Stanley	2,406

FREDERICTON.

Carleton Ward	1,621	St Ann's Ward	1,588
Kings "	1,074	Wellington "	832
Queens "	1,887	Total	6,502
Total	30,979		

ST. JOHN.**J. & A. McMILLAN PUBLISH SCHOOL BOOKS.**

BOOK AND PAMPHLET PRINTING A SPECIALTY. J. & A. McMILLAN.**RAILWAYS.****Intercolonial Railway**—Miles operated, 1,144.

C Schreiber, C M G, Deputy Minister and Chief Engineer of Railways and Canals, Ottawa, Ont.

General Officers resident at Moncton, N B—D Pottinger, General Manager; P S Archibald, Chief Engineer; F R F Brown, Mechanical Superintendent; Thomas Williams, Chief Accountant and Treasurer; J J Wallace, General Freight Agent; John M Lyons, General Passenger and Ticket Agent; T V Cooke, General Storekeeper.

District Superintendents—James E Price, Halifax and St. John District, Truro, N S; F D Laurier, Sydney and Oxford District, New Glasgow, N S; W Rennels, Moncton and Ste Flavie District, Campbellton, N B; A R McDonald, Quebec and Ste Flavie District, Riviere du Loup, P Q.

Canadian Pacific Railway.—(Atlantic Division.)

H P Timmerman, General Superintendent, St John; J N Sutherland, General Freight Agent, St John; A H Notman, District Passenger Agent, St John; W K Thompson, Asst Superintendent, Brownville Junction, Me; John Stewart, Superintendent, Woodstock; J H Barber, Engineer, St John; M I Spaulding, Acting Master Mechanic, McAdam Junction. Miles operated, 655.

New Brunswick Railway Company.—(Leased to Canadian Pacific Railway.)

Robt Meighen, President; J Kennedy Tod, Vice-President; Alfred Seely, Secretary and Treasurer; W T Whitehead, Land Agent. Directors—Samuel Thorne, John S Kennedy, J Kennedy Tod, Hon H O Northcote, D Willis James, Sir Donald A Smith, E R Burpee, H H McLean, John McMillan, Robert Meighen, John Turnbull.

Shore Line Railway.

St John to St Stephen, 82 miles. Richard J Cross, New York, President; Hugh H McLean, Vice-President and Managing Director, St John, N B; Frank J McPeake, Superintendent. Directors—Hon Russell Sage, Richard J Cross, Giles E Trainor, Sidney Shepherd, Horace M Ruggles, Hugh H McLean.

Elgin and Havelock Railway.

27 miles. H C Tilley, St John, N B, Secretary and Treasurer; J D Chipman, St John, N B, General Manager; A H Robinson, Petitcodiac, N B, Superintendent; W W Killam, Petitcodiac, N B, Master Mechanic; J A Wheaton, Elgin, N B, Road Master.

The Salisbury and Harvey Railway Company.

Salisbury to Hillsboro, 24 miles, and to Harvey, 48 miles. Connections made with I. C. R. at Salisbury, east and west. A Sherwood, Manager. Directors—Jacob White, President; A J H Stewart, Secretary; D T Johnston, Treasurer; T M Burns, W J Melanson.

Gulf Shore Railway Co.

Caraquet to Tracadie, 14 miles. Head office, Bathurst. A J H Stewart, President; T M Burns, Secretary-Treasurer; A J Stewart, T M Burns, John Young, W J Melanson, Philip Rive.

Caraquet Railway.

From Gloucester to Shippegan, 70 miles. Patrick J Burns, President and Manager; John Sivewright, Secretary-Treasurer; P J Burns, G M Duncan, M D, Jacob White, Joseph Poirier, John Sivewright, Wm Walsh, Thomas Ahier, Directors.

McMILLAN'S BLANK BOOKS CANNOT BE EQUALLED IN CANADA.

MILLAN.

J. & A. McMILLAN PUBLISH THE MODERN GEOGRAPHY AND ATLAS.**Prince Edward Island Railway.**

ilways and

Manager;
intendent;
e, General
gent; T V

D Pottinger, General Manager Canadian Government Railways, Moncton, N B; Alexander McDonald, Superintendent; W T Huggan, Accountant and Auditor; H W Anderson, Foreman Mechanical Department; J J Chappell, Storekeeper and Mechanical Accountant; H S Coffin, Car Foreman. Head Offices: Charlottetown. Distances: Charlottetown to Tignish, 117 miles; Charlottetown to Souris, 60 miles; Charlottetown to Georgetown, 46 miles; Charlottetown to Cape Traverse, 44 miles. Total mileage of railway, 210 miles.

Canada Eastern Railway.n District,
sgow, N S;
A R Mc-

Fredericton to Chatham, 119 miles; Blackville to Indiantown, 9 miles. Alexander Gibson, General Manager, Gibson.

Moncton and Buctouche Railway.land, Gen-
Agent, St
Me; John
John; M I
erated, 655.
Railway.)

31½ miles long. E G Evans, Manager. Office: Hampton Station. Dr L G DeBertram, President; C N Skinner, John C Harris, I J Merritt; I J Merritt, jr., Treasurer. **Kent Northern Railway.**

Richibucto via Kingston, to Kent Junction, connecting with Intercolonial Railway. Length of line, 27 miles.

Central Railway.lfred Seely,
rs—Samuel
e, D Willis
McMillan,

Northern Division—Norton to Chipman, 44½ miles. Southern Division—Hampton to Quaco, 30 miles. Office, Hampton Station; E G Evans, Superintendent and Treasurer.

St. John Valley and Riviere du Loup Railway Co.

Directors—George F Baird, W H Thorne, James Manchester, H B Troop, James Holly. George F Baird, President; Charles A Palmer, Honorary Secretary; Dav Russell, Secretary.

St. Louis Railway.President;
John, N B;
ge, Richard
s, Hugh H

Richibucto to St Louis. Length of line, 7 miles. Wilmot Brown, Manager.

Woodstock and Centreville Railway Co.

Directors—Bernard Mahone, New York, President; P J O'Mullin, Halifax; W T Drysdale, Woodstock; John Connor, R W Connor; A B Connell, Solicitor.

Albert Southern Railway.J D Chip-
diac, N B,
manic; J A

16½ miles long. W W Wells, President; W A Trueman, Secretary-Treasurer and Manager.

BANKS.**Bank Holidays.**Connections
, Manager.
D T John-

Ontario, New Brunswick and Nova Scotia—New Year's Day, Good Friday, Easter Monday, Queen's Birthday, Dominion Day, Labor Day and Christmas Day.

H Stewart,
Burns, John

Quebec—New Year's Day, Epiphany, Annunciation, Good Friday, Ascension, Corpus Christi, St Peter's and St Paul's, All Saints, Conception, Christmas Day, Queen's Birthday, Labor Day, Dominion Day.

Also, throughout the Dominion, any day appointed by proclamation for a general Fast or Thanksgiving Day.

People's Bank of New Brunswick, Fredericton.esident and
M Duncan,
sh, Thomas

A F Randolph, President; A H F Randolph, Vice-President; J W Spurdens, Cashier; D Lee Babbitt, Accountant; W B Coulthard, Teller; A R Tibbits, Discount Clerk; D Richards, Messenger.

CANADA.

VISITING CARDS PRINTED EXPEDITIOUSLY AT J. & A. McMILLAN'S.

FABER'S WATER PEN—WRITES WITH WATER ONLY—AT McMILLAN'S.**The Bank of New Brunswick.**

Capital, \$500,000. Rest, \$525,000.

Directors—Hon J D Lewin, President; W W Turnbull, Vice-President; S Jones, James Manchester, C F Woodman and Robert Thomson.

G A Schofield, Manager; J Clawson, Cashier; B C B Boyd, Accountant; S Girvan, J M Dick, A McDonald, Tellers; W S Thomas, W E Foster, Ledger Keepers; C H Lee, Corresponding Clerk; R Dole, M F Hall, Discount Clerks; P G Hall, F B Schofield, R E Smith, Arthur G Lick, Horace A Porter, Elmo M Hoben, Clerks; A S Pattison, Messenger; Richard Pattison, Janitor. Directors' meetings—Tuesdays and Fridays.

Bank of Montreal.

Capital, \$12,000,000. Reserve, \$6,000,000. Head Office, Montreal.

Sir Donald A Smith, President; E S Clonston, General Manager.

St John Branch—E C Jones, Manager; M S L Richey, Accountant. Staff—G M Blair, A Buchan, F H J Ruel, O R Campbell, F M Maunsell, F J McDonald, G S Hartt, W B Winslow, Jno Wright, W C Hazen, W K McKean, R T Matthews; J L Wilson, Messenger.

Discount Days—Every week day.

Branches and Agencies in the Maritime Provinces—Moncton, F J Hunter, Manager; Chatham, F E Winslow, Manager; Halifax, N S, F M Cotton, Manager; Amherst, H Lockwood, Manager.

Bank of Nova Scotia.—(Head Office, Halifax).

Incorporated 1832. Capital paid up, \$1,500,000. Reserve Fund, \$1,375,000.

Directors—John Doull, President; Adam Burns, Vice-President; James Hart, John Y Payzant and R B Seeton. Cashier—Thomas Fyshe.

Branches in Nova Scotia—Amherst, Bridgetown, Kentville, North Sydney, Annapolis, Digby, Liverpool, Pictou, New Glasgow, Yarmouth, Stellarton, Oxford, Westville.

Branches in New Brunswick—St John, Moncton, Woodstock, Newcastle, Chatham, Campbellton, Fredericton, Sussex, St Stephen and St Andrews.

Branches in P E Island—Charlottetown and Summerside.

Agency in United States—Chicago and Calais.

Agency in Montreal, P Q.

Agency in West Indies—Kingston, Jamaica.

Agencies in Newfoundland—St Johns and Harbor Grace.

Halifax Banking Company.

Established 1825. Incorporated 1872. Paid-up Capital, \$500,000. Authorized Capital, \$1,000,000. Reserve Fund, \$300,000. Head Office, Halifax, N S.

Directors—Robie Uniacke, President; C W Anderson, Vice-President; John McNab, F D Corbett, W J G Thomson. Agencies in New Brunswick—Sackville and St John. Agencies in Nova Scotia—Amherst, Antigonish, Barrington, Lockeport, Lunenburg, New Glasgow, Parrsboro, Springhill, Truro, Windsor and Canning.

Bank of British North America.

Incorporated by Royal Charter. Paid-up Capital, £1,000,000 Stg. Reserve Fund, £275,000 Stg.

St John Branch—H A Harvey, Manager; G Bentley Gerrard, Accountant; Thos Kirkwood, Teller; G H Winter, T E G Armstrong, Jno Macdonald, A Gordon Cowie, James J Kaye Alliston, Clerks; W Maber, Messenger.

Fredericton—Jeremy Taylor, Manager; O H Sharpe, L W Bailey, jr, J Winslow, Clerks.

McMILLAN'S NOTE AND LETTER PADS ARE USEFUL FOR OFFICE WORK.

HILL'S PATENT BLOTTER BATH FOR SALE BY J. & A. McMILLAN.**St. Stephen's Bank.**

Capital, \$200,000. Surplus, \$45,000. Directors—Frank Todd, President; J D Chipman, Vice-President; E H Balkham. J F Grant, Cashier; J T Whitlock, Accountant; W L Grant, Teller.

GAME LAWS.**Summary of the Game Laws of New Brunswick.**

(Passed April 15, 1893; Amended March 5, 1895, and March 26, 1896.)

1. No person shall hunt, take, kill, wound or destroy within this Province, any moose, caribou or deer, between the 31st December and the 15th day of September in each and every year, under a penalty not exceeding \$200.

2. No one person shall, during the time hereby allowed for killing, hunting or taking moose, caribou or deer, in any one year or season, kill or take more than two moose, three caribou, or three deer, and no number of persons forming a hunting party of three or more, shall, in any one season, kill more than one moose, two caribou or two deer, for each member of such hunting party, exclusive of guides, under a penalty of from \$20 to \$40.

3. No person shall at any time or season hereafter hunt, take, kill, wound or destroy any cow moose within this Province, under a penalty of from \$100 to \$200.

4. No person shall hereafter, at any time or season, hunt, chase, pursue, wound, take, kill or destroy any moose, caribou or deer with a dog or dogs, save as may be necessary to expel such moose, caribou or deer from or out of any cultivated fields, under a penalty of \$50. It shall be lawful for any person to kill or destroy any dog or dogs found hunting, pursuing, chasing or destroying moose, caribou or deer.

5. No person shall hereafter in the counties of Kings and Sunbury take, wound, trap or destroy any muskrat between the 10th day of June and the 10th of March following in any year, under a penalty of \$5 for each and every offence.

6. No person shall take, kill, wound, trap or destroy any mink, fisher or sable between the 1st day of May and the 1st day of September following in any year, under a penalty not exceeding \$20.

7. No person shall at any time within this Province during a period of three years from and after the 20th of March, 1896, catch, trap, or kill any beaver or otter, or have in his possession the undressed skin of any beaver or otter, killed in this Province at any time during such period of three years, under a penalty not exceeding \$50, nor less than \$20, for each and every offence. If any person shall, during the said period of three years, have in his possession the undressed skin of any beaver or otter he shall be deemed prima facie to have violated the provisions of this Act, and will be considered liable to the penalty, unless he can prove that such skin was obtained outside this Province.

8. No person shall hunt, take, shoot, kill or destroy any partridge between the 1st day of December and the 20th day of September in the year following; nor any woodcock or snipe between the 1st day of December and the 20th day of September in the year following, under a penalty of \$10. For three years from 20th of September, 1895, it shall be unlawful to kill for the purpose of sale or to sell any partridge at any place in the Province; penalty, \$20.

J. & A. McMILLAN PUBLISH ARCHER'S SHORT HISTORY OF CANADA.

SOUVENIR VIEWS OF ST. JOHN FOR SALE BY J. & A. McMILLAN.

9. No person shall at any time within any of the counties of this Province bordering upon the Bay of Fundy, and the counties intersected by the River St. John, between the 1st day of January and the 1st day of September in any year, or within any of the other counties of the Province between the 15th day of May and the 1st day of September, hunt, take, shoot, wound, kill or destroy any wild black duck, wood-duck or teal, or any other kind of wild duck, nor destroy the nests or eggs thereof, nor remove the same, under a penalty of \$10.

10. It is unlawful for any person to buy or sell, or offer for sale, the carcase, or any portion thereof, or the green hide or pelt of any animal or bird, or the nests or eggs thereof, at any time during close season.

11. No person shall catch with a net, or kill with any device or instrument known as a punt-gun or swivel, any wild duck, wild goose, brant or other wild fowl of the game kind; nor use any artificial lights at night for the capture or destruction of any such birds, under a penalty of \$40.

12. Any person who shall set any net for the purpose of catching any of the birds in the next preceding section mentioned shall be liable to a penalty of \$20.

13. The killing of robins, swallows, and other small birds of song, and the shooting, wounding, killing or destroying of sea gulls within the Parish of Grand Manan, or the trapping, snaring or taking alive of any of the birds referred to, or the taking or removing of the nests or eggs of any such bird shall be unlawful; penalty, \$5 for each offence.

14. Birds or animals may be killed for preservation as specimens of natural history or for scientific investigation; a special license first being obtained for that purpose from the Surveyor General.

15. No person shall within any of the counties bordering on the Bay of Fundy destroy gulls' nests or gather or remove the eggs of gulls after the 24th June in any year, under a penalty of \$10.

16. It is unlawful for any person to catch by means of traps or snares, or to set traps or snares for any moose, caribou or deer; penalty, \$100.

17. No person shall be allowed to kill or pursue with intent to kill any moose or caribou at any time of the year without having first obtained a license for the purpose, signed by the Chief Game Commissioner; from any County Warden, from the Provincial Secretary, or the Chief Game Commissioner. Fee for said license to be \$2 for residents of the Province, and \$20 for non-residents. Penalty for hunting without a license, \$80.

18. Licenses may be obtained from any County Game Warden, from the Chief Game Commissioners, or from the Provincial Secretary's Office.

19. Every holder of a license granted must produce the same when required by a Justice of the Peace, Warden, Deputy Warden, or Special Warden. Refusal of same, penalty, \$20.

20. No person shall shoot, hunt, take, kill, wound or destroy any of the birds or animals referred to in this Act, or any bird or animal of the game kind, on the Sabbath or Lord's Day, under a penalty of \$50.

21. If any Game Warden has reason to suspect that the provisions of this Act or any Acts in amendment thereof has been violated, he may without any warrant arrest such person and take him before any Justice of the Peace, who, upon complaint made to him, may thereupon deal with the offender according to law.

Note—The public and all peace officers are respectfully invited to co-operate with the officers by promptly reporting all cases of illegal hunting. Information given will be strictly confidential.

LAW BRIEFS AND FACTUMS PRINTED WITH ALACRITY AT McMILLAN'S.

J. & A. McMILLAN KEEP WATERMAN'S IDEAL FOUNTAIN PENS.

A Chief Game Commissioner for the whole province and a Game Warden in each county are appointed by the Lieutenant-Governor-in-Council. The Wardens may appoint deputies. In addition to these, each Deputy Crown Land Surveyor, and each Lumber Scaler, appointed under Act of Assembly 47th Victoria, Chapter VIII, during his continuance in office as such Surveyor or Scaler, and each Fishery Guardian appointed under Act of Assembly 47th Victoria, Chapter 1, are special Game Wardens and have the same powers, rights and duties, as a County Warden for the district for which they are appointed, save and except the power to appoint deputies; every officer so appointed has the same authority or power to require aid and assistance in the execution of his duties, as Sheriffs or their deputies have in theirs.

The Chief Game Commissioner, Wardens, and other officers have power to seize all animals, parts of animals, nests, nets, traps, etc., which they may have reason to believe have been taken or used in contravention of the Game Laws and to proceed before Justices and other courts against offenders in connection therewith.

Where offenders cannot be found, property so seized may, after due advertisement, be sold.

All information and complaints for the prosecution of any offence, against any of the provisions of the Act for the Protection of Birds and Animals shall be made or laid in writing and may be brought or laid before any Justice of the Peace, Parish Court Commissioner, Stipendiary, Police or Sitting Magistrate, of the County, or County adjoining that in which the offence complained of was committed, and such Justice of the Peace, Parish Court Commissioner, Stipendiary, Police or Sitting Magistrate, shall have jurisdiction in the matter, irrespective of the amount or extent of any penalty by this Act imposed, and all proceedings under the Act had or taken before any such Justice of the Peace, Parish Court Commissioner, Stipendiary, Police or Sitting Magistrate, shall, as far as consistent with the provisions of the Act, be in the manner, and according to the forms prescribed in the Summary Convictions Act, Chapter 62 of the Consolidated Statutes; every such complaint or information shall be in the name of the Chief Game Commissioner, County Warden or his Deputy, or a Special Game Warden, provided nevertheless that any person may prosecute in his own name, for any of the penalties by the Act imposed, in case none of the above named officers shall have done so, within ten days after the offence shall have been committed.

All fines, penalties, forfeitures and moneys collected under the Act, when recovered, unless otherwise specially provided for, shall be paid as follows: one-half to the informer, and the other half to the Chief Game Commissioner or other prosecuting officer; but if the person prosecuting be other than the Chief Game Commissioner, or County Warden or his Deputy, or Special Game Warden, as above mentioned, then such other or second half shall be paid to the Surveyor-General to be applied towards defraying the expenses incurred in carrying out the provisions of the Act.

LEONARD B. KNIGHT, Musquash,
Chief Game Commissioner.

Game Wardens for New Brunswick.

Chas S Turner, Upper New Horton, Albert County; P Corbett, Johnville, Carleton County; W F Todd, Milltown, Charlotte County; Henry Bishop, Bathurst, Gloucester County; Henry Berthe, Buctouche, Kent County; O R Arnold, Sussex, Kings County; Joseph Martin, Edmundston, Madawaska

PROGRAMMES AND POSTERS PRINTED IN A 1 STYLE AT McMILLAN'S.

CUSTOM HOUSE AND LEGAL BLANKS FOR SALE AT McMILLAN'S.

County; Wm Wyse, Chatham, Northumberland County; H O Branscombe, Cumberland Bay, Queens County; John S Bassett, River Charlo, Restigouche County; Chas J Burpee, Sheffield, Sunbury County; Martin Stafford, Victoria County; Charles R Oulton, Little Shemogue, Westmorland County; Frank Bird, Upper Keswick, York County.

Synopsis of the Fishery Laws of the Dominion of Canada as Regards Salmon and Trout.

Net fishing of any kind is prohibited in public waters, except under leases or license from the Department of Fisheries.

The size of nets is regulated so as to prevent the killing of young fish. Nets cannot be set or seines used so as to bar channels or bays.

The netting of trout is prohibited. A general weekly close time is provided, in addition to special close seasons. Salmon nets must be raised from 6 p. m. on Saturday to 6 a. m. on Monday, and angling for salmon is prohibited from 9 p. m. on Saturday to 6 a. m. on Monday. Close time for "fly-fishing" for salmon begins 15th August.

The use of explosive or poisonous substances for catching or killing fish is illegal.

[Notice has been given that a standard regulation salmon net will be established and adopted by the Department of Fisheries, to come into use in the year 1891, and therefore no other net will be sanctioned for the capture of salmon in any of the waters of the Bay Chaleur or elsewhere.]

TABLE OF OPEN SEASONS FOR FISH IN NEW BRUNSWICK.

<i>Kinds of Fish.</i>	<i>Open Season.</i>	<i>Kinds of Fish.</i>	<i>Open Season.</i>
Bass, angling with hook and line is permitted at all times of the year.		Lake Trout, or Land-locked Salmon.....	From May 1 to Sept. 15
Speckled Trout (<i>Salvelinus fontinalis</i>).....	From Apr. 1 to Sept. 15	Salmon, netting.....	From Mar. 1 to Aug. 15
		Salmon, angling.....	From Feb. 1 to Aug. 15
		Lobsters.....	From Jan. 1 to July 1
		Oysters.....	From Sept. 15 to June 1
		Sturgeon.....	From May 1 to Sept. 1

HOSPITALS AND ASYLUMS.**General Public Hospital.**

Commissioners—Wm Bayard, M D, President; Robt W Crookshank, Vice-President; M W Maher, Thomas Walker, M D, A Chipman Smith, W C R Allan, John McGoldrick, John Berryman, M D, H G Addy, M D; I Olive Thomas, Secretary; W L Ellis, M D, Resident Physician and Superintendent; Bertha Chesley, Matron.

Physicians—Alban F Emery, M D, Murray MacLaren, M D, James Christie, M D, Walter W White, M D, Wm Christie, M D, T D Walker, M D.

Consulting Physicians—Thos Walker, M D, J D White, M D.

Oculists—M F Bruce, M D, J R McIntosh, M D.

Pathologist—G A B Addy, M D.

Boys' Industrial Home.

Board of Governors—George Robertson, Chairman; J E Irvine, Secretary-Treasurer; Hon A F Randolph, Hon A G Blair, R J Ritchie, Lady Tilley, Elizabeth C Skinner; J G Downey, Superintendent; Wilhelmina A Toole, Matron and Teacher.

BOOKS BOUND IN THE LATEST DESIGNS AT McMILLAN'S, ST. JOHN.

MILLAN'S.

J. & A. McMILLAN SUPPLY WEDDING INVITATIONS IN LATEST STYLES.

Branscombe,
Restigouche
rd, Victoria
nty; Frank

as Regards

under leases

fish. Nets

is provided,

from 6 p. m.

hibited from

fishing" for

lling fish is

ill be estab-

o use in the

capture of

K.

en Season.

ay 1 to Sept. 15

ar. 1 to Aug. 15

ab. 1 to Aug. 15

an. 1 to July 1

pt. 15 to June 1

ay 1 to Sept. 1

ank, Vice-

th, W C R

D; I Olive

intendent;

es Christie,

D.

Secretary-

dy Tilley,

A Toole,

P. JOHN.

Provincial Lunatic Asylum.

Commissioners—Hon Jas Mitchell, Attorney General; Hon L J Tweedie, Provincial Secretary; Hon H R Emmerson, Board of Works; Hon A T Dunn, Surveyor General; Hon A S White, Solicitor General; Hon L P Farris, Hon C H Labillois. Secretary-Treasurer, R W Crookshank.

Resident Officers—Geo A Hetherington, M D, Medical Superintendent; James A E Steeves, A M, M D, Assistant Physician; W A Quinton, Steward; Patrick Tole, Clerk; Mrs Sara B Young, Matron.

Visitors (appointed under Sec 7 of Act 56 Vic, Chap 4)—Judge Stevens, St Stephen; Joseph S Allison, St John; Edward J Smith, Shediac; Hon A F Randolph, Fredericton; Edward Sinclair, Chatham; Mrs R Chipman Skinner, St John; Hon Archibald Harrison, Maugerville; Mrs P A Landry, Dorchester; Rev G A Hartley, St John; Dr Boyle Travers, St John; Stephen B Appleby, Woodstock; Dr J S Benson, Chatham; Mrs W H Todd, St Stephen.

Victoria Hospital (Fredericton).

(Founded by Lady Tilley in the Queen's Jubilee Year.)

Board of Trustees—Sir John C Allen, President; The Hon Lient Governor, Vice-President; His Worship the Mayor, Hon A F Randolph, Hon F P Thompson; John Black, M P P, Treasurer; James T Sharkey (U S Consular Agent), G E Conlthard, M D; Hon Justice Vanwart, Secretary; Miss Alice Morris, Matron.

Physicians—R McLearn, M D, W C Crocket, M D, F J Seery, M D, G Clowes Vanwart, M D, James W Bridges, M D, A B Atherton, M D.

Consulting Physicians—G H Coburn, M D, R McLearn, M D, W C Crocket, M D, F J Seery, M D.

St. John Protestant Orphan Asylum.

Directors—W W Turnbull, President; T A Rankine, Vice-President; John E Irvine, Treasurer; E L Whittaker, Secretary; Rev Geo Bruce, D D, A C Blair, Alex Rankine, Robert Marshall, A F Randolph, John M Taylor, James Manchester, Rev J de Soyres, Silas McDiarmid, O H Warwick, Rev Archdeacon Brigstocke.

Finance Committee—W W Turnbull, J E Irvine, T A Rankine.

Standing Committee—Rev Geo Bruce, Alex Rankine, O H Warwick.

Building Committee—John M Taylor, Robert Marshall.

Auditors—John M Taylor, Robert Marshall.

Ladies' Committee—Mrs J J Kaye, President; Mrs T A Rankine, Mrs D McLellan, Vice-Presidents; Mrs R P Starr, Treasurer; Mrs J E B McCready, Secretary; Mrs Geo McLeod, Mrs Jas L Dunn, Mrs G Prescott, Mrs MacLaren, Mrs Chas Johnston, Mrs G R Pugsley, Mrs A L Palmer, Mrs W H Tuck, Mrs Robt Thompson, Miss F Murray.

Honorary Members—Mrs J Boyd, Mrs Arthur Everitt, Mrs R W Crookshank, Miss A Hunt, Mrs W Breeze, Mrs W W Turnbull.

Standing Committee—Mrs Prescott, Mrs Jas J Kaye, Mrs Dunn.

Home for Aged Women.

Robt W Crookshank, President; W K Crawford, H Lawrance Sturdee, John M Taylor, H A Drury, D E Berryman, M D, J M Robinson, W S Fisher, Mrs J R Armstrong, Mrs Sturdee, Mrs Daniel, Mrs R W Crookshank, Mrs R Thomson, Mrs Pritchard, Mrs G M Armstrong, Mrs Temple, Mrs A L Palmer, Mrs A H Hanington, Mrs J de Wolfe Spurr, Mrs John Burpee, Mrs Gideon Prescott, Miss Crookshank, Mrs J L Dunn, Miss H E Kinnear, Directors; H Lawrance Sturdee, Secretary-Treasurer.

PORTABLE HORSESHOE COPYING PRESSES FOR SALE AT McMILLAN'S.

McMILLAN'S BINDERY is the MOST COMPLETE in the Maritime Provinces.

The Wiggins Male Orphan Institution.

Governors—G Sidney Smith, President; Archdeacon Brigstocke, Hurd Peters, C F Kinnear, Geo E Fairweather, John M Taylor, Arthur W Adams, Mr. Justice Barker, Rev A D Dewdney; J T Twining Hartt, Secretary-Treasurer; Rev R Mathers, Principal.

ECCLESIASTICAL.

Clergy of the Diocese of Fredericton.

BISHOP.

The Right Rev. Hollingworth Tully Kingston, D. D., consecrated July 10, 1881.

DEAN.

The Very Rev. Francis Partridge, D. D.

ARCHDEACONS.

The Venerable F. H. J. Brigstocke, D. D., Archdeacon of St. John.
The Venerable Thomas Neales, M. A., Archdeacon of Fredericton.

PRIESTS.

<i>Name.</i>	<i>Address.</i>	<i>Date of Ordination.</i>
Armstrong, W B, M A.....	Welsford, Queen's Co.....	July 12, 1868
Bareham, Alfred.....	Musquash.....	Oct. 24, 1880
Baylee, C O'Dell.....	Derby, Northumberland Co.....	Dec. 21, 1886
Bliss, D M, B A.....	Mt Whatley, Westmorland Co.....	Sept. 19, 1852
Bryant, A A.....
Burt, A F B.....	Shediac.....	Nov. 7, 1886
Campbell, J Roy, B D.....	Dorchester.....	June 9, 1867
Colston, R W, M A.....	Burt's Corner.....	June 24, 1880
Covert, W S, B A.....	Grand Harbor, Grand Manan.....	Feb. 24, 1861
Cresswell, A J, S A C.....	Springfield.....	Sept. 21, 1884
Daniel, A W.....	Rothsay.....	July 18, 1886
Davenport, J M, M A.....	St John.....	Sept. 23, 1872
Dewdney, A D A.....	St John.....	Nov. 6, 1887
de Soyres, John, M A.....	St John.....	Dec. 22, 1878
DeVeber, W H, M A (Canon).....	St John.....	Sept. 24, 1848
Dibblee, H E, M A.....	Oromocto.....	Mar. 17, 1889
Dickinson, T.....	Hampton.....	Sept. 21, 1882
Dicker, A G H.....	St John.....	May 27, 1888
Eatough, W.....	St John.....	June 1, 1890
Flewellling, J E.....	Centreville, Carleton Co.....	Dec. 24, 1876
Forsyth, David, B A (Canon).....	Chatham.....	Mar. 1, 1874
Freebern, G L.....	Harcourt.....	June 30, 1895
Fullerton, C H.....	Petitcodiac.....	June 16, 1889
Gollmer, A J A.....	Lower Jemseg.....	June 29, 1881
Hanford, S Jones, B A.....	Upham, Kings Co.....	Mar. 15, 1848
Hanington, C P, B A.....	Hampton Village.....	Mar. 9, 1884
Hansen, N C, M A.....	Gagetown.....	Feb. 26, 1888
Hansen, N M.....	May 27, 1877
Hays, Wm.....	St John.....	Sept. 23, 1894
Hooper, E B, B A.....	Moncton.....	June 5, 1887
Hopkins, J R.....	Birch Ridge, Victoria Co.....	Dec. 21, 1890
Hoyt, Leo A, M A.....	St John.....	Dec. 18, 1879
Jaffrey, William (Retired).....	St Marys, York Co.....	June 15, 1851
Jones, P Owen.....	Davenport School, St John.....	June 19, 1883
Ketchum, W Q, D D (Canon).....	St Andrews.....	Sept. 20, 1846
Little, H W, S A C.....	Sussex.....	May 23, 1875
Lloyd, Geo E, M A.....	Rothsay.....	July 31, 1887
Mathers, Richard.....	St John.....	Sept. 23, 1872
Millidge, J W.....	Oak Bay, Charlotte Co.....	Dec. 22, 1878
Montgomery, H, M A.....	Fredericton.....	June 4, 1882
Morris, H B, M A.....	Dalhousie.....	Sept. 24, 1865
Murray, A B, M A.....	Stanley, York Co.....	Dec. 23, 1888
McKiel, W LeB, B A.....	Fairville.....	Sept. 24, 1865

THE NEW FRANKLIN TYPE-WRITER FOR SALE AT McMILLAN'S.

McK
Neale
Newn
Parki
Parlee
Plecke
Rayin
Robert
Richa
Samps
Schoff
Simor
Slipp
Smith
Snow,
Spike,
Spene
Street
Street
Teed,
Wain
Waru
Warn
Wetm
Whall
Wiggi
Wilki
Withy

Alton,
Maim
Scovil

Pro
dents
deaco
Rev v
Fraser
ton ;
G Sid
Ex
and t
Burch
John
C A
A A
Wilm
Boz
Right
stock
of the
Daver
Robe
Gove

J. & A

Provinces.

J. & A. McMILLAN MAKE A SPECIALTY OF COLOR PRINTING.

cke, Hurd
W Adams,
Secretary-

0, 1881.

an.
on.

Date of
Ordination.
July 12, 1868
Oct. 24, 1880
Dec. 21, 1886
Sept. 19, 1852

Nov. 7, 1886
June 9, 1867
June 24, 1880
Feb. 24, 1861
Sept. 21, 1884
July 18, 1886
Sept. 23, 1872
Nov. 6, 1887
Dec. 22, 1878
Sept. 24, 1848
Mar. 17, 1889
Sept. 21, 1882
May 27, 1888
June 1, 1890
Dec. 24, 1876
Mar. 1, 1874
June 30, 1895
June 16, 1889
June 29, 1881
Mar. 15, 1848
Mar. 9, 1884
Feb. 26, 1888
May 27, 1877
Sept. 23, 1894
June 5, 1887
Dec. 21, 1890
Dec. 18, 1879
June 15, 1851
June 19, 1883
Sept. 20, 1846
May 23, 1875
July 31, 1887
Sept. 23, 1872
Dec. 22, 1878
June 4, 1882
Sept. 24, 1895
Dec. 23, 1888
Sept. 24, 1865

Name	Address.	Date of Ordination.
McKim, R P.....	St John, North.....	June 4, 1893
Neales, Scovill, M A.....	Andover Victoria Co.....	May 27, 1888
Newnham, O S (Secretary of Synod).....	St Stephen.....	May 27, 1877
Parkinson, J R S, S A C.....	St Marys, York Co.....	Sept. 19, 1875
Parlee, H T, B A.....	Westfield, Kings Co.....	Mar. 1, 1886
Pickett, D W, M A.....	Round Hill, Greenwich.....	Sept. 21, 1856
Raymond, W O, M A.....	St John.....	Dec. 21, 1879
Roberts, G G, M A (Canon).....	Fredericton.....	Sept. 20, 1857
Richards, D, B A.....	June 12, 1892
Sampson, W H.....	St John, West Side.....	Dec. 24, 1882
Schofield, Geo (Retired).....	St John.....	Mar. 4, 1860
Simonds, R, B A.....	May 30, 1847
Simonson, E W, B A.....	St Andrews.....	June 9, 1895
Slipper, A A.....	St Martins.....	Dec. 23, 1888
Smith, Randal E, M A.....	St George.....	Dec. 16, 1859
Smithers, A W, B A.....	Waterford, Kings Co.....	May 24, 1891
Snow, P G.....	Newcastle.....	Oct. 28, 1891
Spike, H M, B A (Retired).....	St John.....	June 13, 1852
Spencer, James.....	Campbellton.....	D. c. 23, 1883
Street, T W, B A.....	Bathurst.....	May 18, 1856
Street, W H, B A.....	Campobello.....	June 19, 1859
Teed, A W, M A.....	Richmond.....	Dec. 23, 1888
Wainwright, H S, B A.....	Kingston, Kings Co.....	Dec. 23, 1866
Warneford, C A S.....	Lawson's P O, Johnston.....	Mar. 6, 1887
Warneford, E A (Retired).....	Hampton Village.....	Dec. 22, 1850
Wetmore, D I, B A.....	Clifton, Kings Co.....	Sept. 20, 1857
Whalley, H F E, S A C.....	Fredericton.....	D. c. 23, 1883
Wiggins, C F, B A.....	Sackville.....	May 23, 1875
Wilkinson, Wm J, M A.....	Bay du Vin.....	May 23, 1880
Withycombe, J M, B A.....	St John, West Side.....	Dec. 21, 1890

DEACONS.

Alton, W, B A.....	Bathurst.....	May 31, 1896
Maimann, C E.....	New Denmark.....	Mar. 1, 1896
Scovil, G F, B A.....	Prince William.....	Mar. 1, 1896

The Diocesan Church Society.

OFFICERS AND COMMITTEES.

President, The Right Rev the Lord Bishop of Fredericton; Vice-Presidents, The Venerable Archdeacon Brigstocke, D D, The Venerable Archdeacon Neales, M A, W M Jarvis, Sir John C Allen, LL D, G A Schofield, Rev Canon DeVeber, M A, Rev Canon Ketchum, D D, His Hon John J Fraser, Lieut-Governor of the Province; Treasurer, W Emile Smith, Fredericton; Secretary, Rev W O Raymond, St John; Auditors, James S Beek, G Sidney Smith.

Executive Committee—The officers of the society, the clergy duly qualified, and the following lay members: T C Allen A G Beckwith, John Black, Geo Burchill, J Roy Campbell, A C Fairweather, G E Fairweather, W S Fisher, John B Forster, Judge Hanington, H A Harvey, R W Hewson, C F Kinnear, C A Macdonald, John Moore, Hurd Peters, Alfred Porter, T B Robinson, A A Sterling, A F Street, H L Sturdee, H C Tilley, Judge Wilkinson, Henry Wilmot.

Board of Home Missions (appointed by the General Committee)—The Right Rev the Lord Bishop (*ex officio*), The Venerable Archdeacon Brigstocke (*ex officio*), the Venerable Archdeacon Neales (*ex officio*), the Treasurer of the Society (*ex officio*) the Secretary of the Society (*ex officio*), Rev J M Davenport, Rev O S Newnham, Very Rev Dean Partridge, Rev Canon Roberts, Rev R P McKim, G A Schofield, Wm M Jarvis, the Lieutenant-Governor, C N Vroom, G E Fairweather, J R Campbell, Hurd Peters.

LAN'S.

J. & A. McMILLAN SUPPLY THE BRITISH EMPIRE MAP OF THE WORLD.

JOB PRINTING ARTISTICALLY EXECUTED AT J. & A. McMILLAN'S.

(Appointed by the Rural Deaneries)—Rev Canon Forsyth, Rev H Montgomery, Rev A W Smithers, Rev W B Armstrong, Rev J R Campbell, Rev A W Teed.

Book Depository Committee (appointed by the General Committee)—Rev R P McKim, Rev W Eatough, Rev H Montgomery, Rev J M Withycombe, C E L Jarvis, J R Campbell, T B Robinson, C F Kinnear, together with members of the Parent Society in the Diocese.

Committee on Interesting Sunday Schools in Home Missions and on the Promotion of Sunday Schools (appointed by the General Committee)—Rev W Eatough, Rev H Montgomery, Rev A D A Dewdney, Rev Canon Forsyth, Rev W H Sampson, Herbert Schofield, R E Coupe, Alfred Porter.

Glebe Land Committee (appointed by the Executive Committee)—T B Robinson, H L Sturdee, Hurd Peters, W S Fisher, G E Fairweather, G A Schofield.

Finance Committee (appointed by the Executive Committee)—The Right Rev the Lord Bishop, T C Allen, Jas S Beek, John Black, Geo Burchill, J R Campbell, G E Fairweather, W S Fisher, A J Gregory, R W Hewson, W M Jarvis, C F Kinnear, A F Street, G A Schofield, G Sidney Smith, H L Sturdee, The Treasurer.

Committee on the Incapacitated Clergy Fund (appointed by the Executive Committee)—The Right Rev the Lord Bishop, the Venerable Archdeacon Brigstocke, Rev O S Newnham, Rev C P Hanington, the Lieut-Governor, W M Jarvis, G A Schofield.

The Clergy Widows and Orphans Fund (appointed by the Executive Committee)—The Right Rev the Lord Bishop, the Very Rev Dean Partridge, Rev O S Newnham, Rev W O Raymond, G A Schofield, Wm M Jarvis, W Emile Smith, Secretary.

Committee on the Fund to Aid in the Education of the Children of Clergymen (appointed by the Executive Committee)—The Right Rev the Lord Bishop, the Very Rev Dean Partridge, the Venerable Archdeacon Brigstocke, Rev G E Lloyd, Rev J M Davenport, G E Fairweather, Wm M Jarvis, W S Fisher, G A Schofield, T B Robinson, A Porter.

Committee to Arrange Time and Place for Meetings of Committees of Diocesan Church Society and Synod—Rev W O Raymond, G A Schofield.

Printing Committee—The Venerable Archdeacon Brigstocke, Rev W O Raymond, G A Schofield, C F Kinnear, W Emile Smith.

Diocesan Synod.

President—The Right Rev the Lord Bishop of Fredericton. Address—Fredericton, N B.

Secretary—The Rev O S Newnham. Address—St Stephen, N B.

Treasurer—J Roy Campbell. Address—St John, N B.

Diocesan Registrar—C E A Simonds. Address—Fredericton, N B.

Auditor—Augustus H Hanington. Address—St John, N B.

COMMITTEES OF THE SYNOD.

Standing Committee—The Right Rev the Lord Bishop, Chairman; the Venerable Archdeacon Brigstocke, the Venerable Archdeacon Neales, *ex officio*; Revs Canon Roberts, O S Newnham, J de Soyres, J M Davenport; Lieut-Governor Fraser, Justice Hanington, Geo A Schofield, C N Vroom.

Standing Committee on Sunday Schools—Revs W Eatough, R P McKim, E B Hooper, H Montgomery; Dr J M Deacon, Vivian Tippet, A H Hanington.

Members of the Board of Management of the Domestic and Foreign Mis-

MILLAN'S.

Railroad and Steamboat Printing a Special Feature at J. & A. McMILLAN'S.

sionary Society—The Very Rev Dean Partridge, the Venerable Archdeacon Brigstocke, C N Vroom, Geo A Schofield.

Corresponding Committee in connection with the Board of Management of the Domestic and Foreign Missionary Society—The Right Rev the Lord Bishop, Revs Geo E Lloyd, Canon Forsyth, E B Hooper; Geo E Fairweather, W B Wallace, Hurd Peters.

Bishop Medley Divinity Scholarship Fund—The Right Rev the Lord Bishop, Convener; the Venerable Archdeacon Brigstocke, Rev A J Cresswell, the Lieut-Governor, the Treasurer.

Governors of King's College, Windsor—The Ven Archdeacon Brigstocke, Justice Hanington.

Trustee of Girls' School, Windsor—John B Forster.

Finance Committee—The Right Rev the Lord Bishop, the Treasurer of the Synod, the Venerable Archdeacon Neales, Rev A D A Dowdney, Rev J Roy Campbell, Geo A Schofield, Geo E Fairweather, the Secretary of the Synod.

Lay Members of the Board of Discipline—Lieut-Governor Fraser, Justice Hanington, Sheriff Sturdee, W B Wallace, T Carleton Allen, A H Hanington, Geo A Schofield, C N Vroom, H Wilmot, Hurd Peters, R W Hewson, Lee Raymond.

Committee on Statistics—The Right Rev the Lord Bishop, Rev O S Newnham, Rev W O Raymond, Geo A Schofield, A C Fairweather, C F Hanington.

On Regular Meetings of Committees—Rev W O Raymond, Geo A Schofield.

On Memorials of Deceased Members—Rev Canon Ketchum, Rev Canon Roberts, C H Smith, H Town.

Unfinished Business and Printing—Rev A G H Dicker, Rev O S Newnham, J Roy Campbell.

On Credentials—Rev W H Sampson, J B Forster, Hon T R Jones.

On List of Parishes and Churches and Chapels—Revs L A Hoyt, W O Raymond, Canon Roberts; C N Vroom, Hon J P Burchill.

On the Canon for the Appointment of a Diocesan Registrar—The Right Rev the Lord Bishop, Venerable Archdeacon Neales, Revs J Roy Campbell, A Bareham, O S Newnham, L A Hoyt, W H Sampson; C E A Simonds, W B Wallace, J Roy Campbell, Geo A Schofield, Vivian Tippet.

On the Presentation to Rectories—The Right Rev the Lord Bishop, the Very Rev the Dean, Ven Archdeacon Brigstocke, Revs O S Newnham, W O Raymond, T Dickinson, Geo E Lloyd; A H Hanington, C E A Simonds, Sheriff Sturdee, Henry Wilmot, C F Hanington, W B Wallace.

On Religious Education in the Public Schools—Venerable Archdeacon Brigstocke, Convener; the Very Rev the Dean, Ven Archdeacon Neales, Revs J de Soyres, Canon Forsyth, J M Davenport, O S Newnham, H Montgomery, Geo E Lloyd, A G H Dicker; Justice Hanington, Geo A Schofield, C N Vroom, J Roy Campbell, A C Fairweather, Dr J M Deacon, Hurd Peters, Vivian Tippet, H Town.

On Systematic and Proportionate Giving—The Very Rev the Dean, Ven Archdeacon Brigstocke, Ven Archdeacon Neales, Revs O S Newnham, J de Soyres, Geo E Lloyd, J M Davenport, A Smithers, J M Withycombe, R P McKim; H Town, A C Fairweather, C E A Simonds, Henry Wilmot, Lee Raymond, T C Allen, Geo E Fairweather, Vivian Tippet, J Roy Campbell.

Delegates to the Provincial Synod—Rev O S Newnham, the Very Rev Dean Partridge, Ven Archdeacon Brigstocke, Ven Archdeacon Neales, Revs J Roy Campbell, Canon Roberts, E B Hooper, Canon Forsyth, J M Davenport, H Montgomery, A J Cresswell, Cecil Wiggins; the Lieut-Governor, George A

MILLAN.

J. & A. McMILLAN PUBLISH McMILLAN'S MAP OF NEW BRUNSWICK.

ALL KINDS OF LEGAL PRINTING AT J. & A. McMILLAN'S.

Schofield, Justice Hanington, C N Vroom, Sheriff Sturdee, Hon J P Burchill, T Carleton Allen, Hurd Peters, Hon T R Jones, Dr. J M Deacon, R W Hewson, Geo E Fairweather.

Substitutes—Revs Canon Ketchum, J de Soyres, Geo E Lloyd, A D A Dewdney, J R S Parkinson, A G H Dicker; Dr N Parker, A H Hanington, A C Fairweather, Sheriff Sterling.

Delegates to the General Synod—The Very Rev Dean Partridge, Ven Archdeacon Brigstocke, Ven Archdeacon Neales, Justice Hanington, Geo A Schofield, Sheriff Sturdee.

Substitutes—Revs J de Soyres, O S Newnham, Geo E Lloyd; the Lieut-Governor, Geo E Fairweather, A C Fairweather.

Churchwardens and Vestrymen, St. John.

TRINITY CHURCH.

Wardens—James H McAvity, C P Clarke. Vestrymen, H H Harvey, L A Currey, John M Taylor, J H Pullen, C E L Jarvis, C E Scammell, W L Prince, C F Kinnear, Thomas Patton, H D Peters, Alfred Porter. Delegates to Diocesan Synod, C P Clarke, H L Sturdee. Substitutes, H D Peters and J M Taylor.

ST. JOHN'S CHURCH.

Rector—Rev John de Soyres. Assistants, Rev O W Howard, Rev Joseph Smith. Wardens, George E Fairweather, W H Merritt. Vestrymen, A T Thorne, Thomas McAvity, H W DeForest, A W Adams, H C Tilley, R B Emerson, C M Bostwick, Fred E Sayre, G C Coster, F W Daniel, J R Armstrong, H F Puddington. Vestry Clerk, F O. Allison.

ST. MARY'S CHURCH.

Wardens—S G Olive, H Town. Vestrymen, S Willis, W W Wetmore, J M Wetmore, S H Given, James McKay, E C Moran, H N Giggey, W Essington, L H Roberts, F J Wright, D S Betz, James Sproul. Delegates to Synod, H N Giggey, H Town. Substitutes, W W Wetmore, S G Olive.

ST. PAUL'S CHURCH.

Wardens—Justice Barker, T Barclay Robinson. Vestrymen, G Sidney Smith, Thos R Jones, G W Ketchum, J Douglas Hazen, John Robinson, F P Starr, W H Thorne, J C Robertson, J Roy Campbell, J K Schofield, Jas Jack, J M Magee. Delegates to the Diocesan Church Society, T R Jones, J R Campbell. Substitutes, F P Starr, Bowyer S Smith.

ST. JAMES' CHURCH.

Wardens—R W Crookshank, Geo Bridges. Vestrymen, John Holden, Geo R Ellis, H Purdy, Chas Laird, John C Kee, John Kenney, Richard Heanes, A Foster, A H Smith, Walter Lamb, J K Hamm, S L Gorboll. Delegates to the Diocesan Church Society—R W Crookshank, C H Smith. Substitutes, J C Kee, Geo Bridges.

ST. LUKE'S CHURCH.

Wardens—D Tapley, Henry Hilyard. Vestrymen, D H Nase, N W Brennan, W Irvine, H G Harrison, Philip Hamm, John Whelpley, James Rud-dock, Richard Farmer, Sr, J B Eagles, Hon J Holly, A M Rowan, Thomas Graham.

ST. JUDE'S CHURCH.

Wardens—S L Brittain, ———. Vestrymen, V W Tippet, C Coster, J A Coster, J P Cogle, W F Harding, O Dunham, C F Tilton, S M Wetmore, William Smith, J A Whipple, E P Raymond, Thos J Smith. Delegate to Synod, V W Tippet. Substitute, C F Tilton. Delegates to

ORDERS FOR BOOKS PROMPTLY ATTENDED TO. McMILLAN, ST. JOHN.

ALL DESCRIPTIONS OF COMMERCIAL PRINTING AT McMILLAN'S.

Diocesan Church Society, V W Tippet, C F Tilton. Substitutes, W F Harding, S M Wetmore.

ST. GEORGE'S CHURCH.

Wardens—W J Cornfield, Charles Pidgeon. Vestrymen, Uriah Drake, J H Mosher, Chas Emerson, Chas Manning, Isaac Amos, James Carleton, D L Dykeman, Ezekiel McLeod, W R Napier, Samuel M Sewell, John W Long, D B Lord. Vestry Clerk, Jas Carleton. Treasurer, W J Cornfield. Auditors, Uriah Drake, Chas Manning. Delegates to Synod, W J Cornfield, Charles Pidgeon. Substitutes, J H Mosher, S M Sewell. Delegates to Diocesan Church Society, W J Cornfield, Chas Pidgeon. Substitutes, J H Mosher, S M Sewell.

The Church of England Institute.

ORANGE HALL BUILDING, 121 GERMAIN STREET.

Patron—The Right Reverend the Lord Bishop of Fredericton. President—The Venerable Archdeacon Brigstocke, D D. Vice-Presidents—Rev John deSoyres, Rector of St Mark; Rev W O Raymond, Rector of St Mary's; Rev W H Sampson, Rector of Carleton; Rev J M Davenport, Priest in charge of Mission Chapel; Rev A G H Dicker, Rector of St Paul; Rev Leo A Hoyt, Rector of Simonds; Rev R P McKim, Rector of St Luke; Rev A D Dewdney, Rector of St James; Rev J M Withycombe, Rector of Victoria; James H McAvity, R W Crookshank. Council—W S Fisher, C P Clarke, J M Magee, H H Pickett, S G Olive, Ira Cornwall, J M Taylor, J A Coster, R E Coupe, M B Dixon, H C Tilley, T B Robinson; Secretary, Frank A Kinnear; Treasurer, Alfred Porter; Librarian, J Roy Campbell. Vice-President Ladies' Association, Mrs C H Fairweather; Secretary, Miss H E Peters; Treasurer, Miss F Symonds; Attendant at the Rooms, Miss F S Chandler.

Church of England Sunday School Teachers' Association.

Patron—The Right Rev the Lord Bishop of the Diocese; President, T Barclay Robinson; Vice-Presidents, Archdeacon Brigstocke, Revs Canon DeVeber, Geo Schofield, John deSoyres, W H Sampson, W Eatough, J M Davenport, A G H Dicker, L A Hoyt, A D Dewdney, W LeB McKiel, R P McKim, W O Raymond, Messrs A H Hanington, W M Jarvis, C F Kinnear, Thomas Patton, Wm Irvine, Geo E Fairweather, Vivian Tippet, Miss J R Barlow, Mrs J R Smith, Miss Sadlier and Miss M A Peters; Secretary-Treasurer, H H Pickett.

ROMAN CATHOLIC CHURCH.

Diocese of St. John, N. B.

The Right Rev John Sweeny, D D, Bishop of St. John.
(Consecrated April 15, 1860.)

The Very Rev Monsignor Connolly, Vicar-General.

At the Cathedral of the Immaculate Conception, St John—Right Rev John Sweeny, Revs T Casey, F J McMurray, A O'Neill, A Robichaud. Church of St John the Baptist, Broad street, Very Rev Monsignor Connolly, V G, Rector; Rev W C Gaynor, Curate. Holy Trinity Church, Moore street, Rev J J Walsh. St Peter's Church, North End, in charge of the Redemptorist Fathers—Rev E M Weigel, Rector; Revs Jas Rein, S J Krien, P Trimpel, S Connolly, T A Donohue, Assistants; Carleton, Rev J J O'Donovan; Silver Falls, D Gallagher; Fredericton, Rev J C McDevitt (Rector), Rev D E Corbett (Curate); St Marys, York County, J J Ryan; Milltown, Rev E Doyle (Rector), Rev M Coughlan (Curate); Woodstock, Rev W C Chapman;

J. & A. McMILLAN PUBLISH LOGGIE'S MAP OF NEW BRUNSWICK.

N'S.

P Burchill,
W Hewson,

yd, A D A
Hanington,

ridge, Ven
gton, Geo A

the Lieut-

arvey, L A
mmell, W L
Delegates to
Peters and

Rev Joseph
ymen, A T
Tilley, R B
l, J R Arm-

Wetmore,
Giggey, W
Delegates to
Olive.

G Sidney
Robinson,
hofield, Jas
T R Jones,

folden, Geo
rd Heanes,
Delegates
Substitutes.

N W Bren-
ames Rud-
n, Thomas

t, C Coster,
ilton, S M
J Smith.
elegates to

ST. JOHN.

J. & A. McMILLAN FURNISH ESTIMATES FOR SOCIETY PRINTING.

Debec, Rev F L Carney; Quaco, Rev F X Colletterie; Sussex, Rev E Savage; Johnville, Rev J Murray; Petersville, Rev P Farrell (Rector), Rev Joseph McDermott (Curate); St George, Rev T Lavary; St Andrews, Rev J M O'Flaherty; St Stephen, Rev W Dollard; Cape Bald, Revs P Bradley, T Martineau; St Mary's, Kent County, Rev Joseph Ouellett; Notre Dame, Kent County, Rev H Ouellett; Buctouche, Revs F X Michaud, I LePointe; Kingston, Kent County, Rev L LeBlanc; Albert County, Rev John Carson; Moncton, Rev H Meahan; Fox Creek, Rev D Legere; St Paul's, Kent County, Rev J Herbert; Central Kingsclear, York County, Rev William O'Leary; Shediac, Revs A Ouelette, P Dufour; Memramcook, Revs A Roy (Superior of St Joseph's College), A LeBlanc, J Girard, J Garon, M Berthiaume, A Cormier, M LeCour, M Langlais, Revs S Arseneault, L Guertin, A B O'Neill, E Labbe; Cocagne, A Larcheveque; Grand Digue, Rev Philip Belliveau; Barachois, Rev Napoleon Massey; Dorchester Penitentiary, Rev A D Cormier; Fairville, Rev Chas Collins; Richibucto Village, Rev A C Hudon; Florenceville, Carleton County, Rev F Bradley; Norton, Rev E Byrne.

Academy of the Sacred Heart, Mount Pleasant, St John, N B—This institution for the education and training of young ladies, is under the management of the Ladies of the Sacred Heart. The Lady Principal is supported by a most efficient staff of teachers and assistants.

The buildings are most beautifully located upon the highest part of the city, ensuring pure air, varied scenery, and perfect drainage. For full information, apply personally or by letter to the Academy of the Sacred Heart, Mount Pleasant, St John, N B.

The Sisters of Charity have eleven houses, including two Orphan Asylums, one for girls, on Cliff street, St John, and one for boys, at Silver Falls, in the Parish of Simonds; also the Mater Misericordiae Hospital and Home on Sydney street. The Mother House is St Vincent's Convent, Cliff street.

Diocese of Chatham.

(Comprising the Northern half of the Province of New Brunswick.)

Right Rev James Rogers, Bishop (Consecrated August 15, 1860.)

Vicar-General, Very Rev Thomas Francis Barry.

County of Northumberland.

Chatham—Rector of Cathedral congregation, Rev Henry T Joyner; Assistants, Rev Ed J McAuley, Rev Fidel D Babineau.

Newcastle—Rev P W Dixon; Nelson, Rev Nicholas Power; Rogersville, Rev M F Richard; Red Bank, Rev Peter Duffey; Renous Bridge, Rev Edward Murdoch; Lower Bartibogue, Rev Wm A Morrissey; Neguac, Rev Joseph Theberge; Upper Bay du Vin, Rev Edmond Pattenau; Barnaby River, Rev Francis C P Campbell; Blackville, Rev John H Cushing.

County of Gloucester.

Bathurst—Very Rev Thos F Barry; Bathurst Village, Rev Wm Varrily; St Therese, Rev Wilfred Sormany; Paquetville, Rev Fra R Gagnon; Grand Anse, Rev Joseph Trudelle; Caraquet, Revs Theophilus Allard, F X Ozanne; Inkerman (Pokemouche Island), Rev Azade Trudelle; Shippegan, Rev Stanislaus J Doucet; L'Amee, Rev Joseph Doucet; Pokemouche, Rev Thomas Fitzgerald; St Isidore, Rev L Gagnon; Tracadie, Rev Joseph A Babineau; Petit Rocher, Rev John Carter; Belledune, Rev Father Van Demoortel.

County of Restigouche.

Jacquet River—Rev Hilarion Doucet; Charlo, Rev Joseph Martin; Dal-

SCHOOL REQUISITES ALWAYS IN STOCK. J. & A. McMILLAN, ST. JOHN.

PRINTING.

J. & A. McMILLAN PRINT BALL PROGRAMMES IN THE BEST STYLE.

housie, Rev Simon J Crumbley; Campbellton, Rev Ed P Wallace; Balmoral, Rev Mahen. *County of Kent (north of Richibucto River.)*

Richibucto (Town)—Rev Edward J Bannon; St Charles, (Aldion), Rev W Venner; St Louis, Rev Joseph Pelletier; Acadiaville, Rev Andrew Bérubé.

County of Victoria.

Grand Falls—Rev Michael O'Keefe; Drummond, Rev Felix Dugal.

County of Madawaska.

St Basil—Rev L N Dugal; St Ann's, Rev Max Babineau; St Leonard's, Revs L A Launiere, John J Nugent; Edmondston, Rev Cosmas L D'Amour; St Jacques, Rev Jos Levasseur; St Hilaire, Rev A Comeau; Clair (Middle St Francis), Rev George B Gauvin; St Francis (Winding Ledges), Rev I N Dumont.

Institutions.

Chatham—St Michael's College (closed at present), Hotel Dieu (Hospital), Hotel Dieu (Female Academy), Rev Mother Kane.

Tracadie—Hotel Dieu (Hospital for Lepers), Rev Mother St John.

St Basil, Madawaska—Hotel Dieu (Hospital), Hotel Dieu (Orphanage), Hotel Dieu (Academy), Rev Mother Maillet.

Campbellton—Hotel Dieu (Hospital), Hotel Dieu (Female Academy), Rev Mother Beauséjour.

Newcastle—Congregation of Notre Dame (Female Academy), Rev Mother St Beatrice.

Bathurst—Female Academy, Sisters of Charity.

Bathurst Village—Female Academy, Sisters of Charity.

Caraquet—Congregation of Notre Dame, Female Academy.

St Louis, Kent County—Congregation of Notre Dame, Female Academy.

Absent on leave, Revs A A Boucher, Michael O'Brien.

THE PRESBYTERIAN CHURCH OF CANADA.

Clergymen in connection with the Synod of the Maritime Provinces in New Brunswick and Prince Edward Island.

PRESBYTERY OF ST. JOHN.

Retired—Revs Jas Bennet, D D, St John; Lewis Jack, Buctouche; J McK McKay, New Glasgow, N S; James Gray, Sussex.

In Active Service—James S Mullen, Nashwaak and Stanley; J K Bearisto, Glassville; L G Macneil, St Andrew's, St John; T F Fotheringham, St John's, St John; Geo Bruce, D D, St David's, St John; Wm Ross, Prince William; J A Maclean, Harvey and Acton; A A Mackenzie, St Stephen; J M Robinson, St John's, Moncton; Daniel Fiske, Florenceville; James Ross, Superintendent of Home Missions, Carleton, St John; Willard Macdonald, St Paul's, Fredericton; T Corbett, South Richmond; A W Mahon, Greenock, St Andrews; D McD Clarke, Chipman, etc; James Burgess, Carleton; Donald Fraser, Hampton, etc; J S Sutherland, Sussex; Gordon C Pringle, Kincardine, etc; W W Rainnie, Calvin, St John; J Whiteside, St Paul's, Woodstock; Rev D S Fraser, Bocabee and St George; Thos Miller, Richmond; William Peacock, St James; J A McLean, Springfield; H G Gratz, Andover.

Ordained Missionaries—John Hawley, Milltown; Albert J Lods, Grand Falls; J R Macdonald, Fairville.

Vacant—St Stephens, St John; Pisarinco; Shediak, etc.

WILLIAM W. RAINNIE, Clerk.

J. & A. McMILLAN PUBLISH SCHOOL BOOKS.

BOOK AND PAMPHLET PRINTING A SPECIALTY. J. & A. McMILLAN.**PRESBYTERY OF MIRAMICHI.**

Retired—T Nicholson, River Charlo.

In Active Service—T G Johnstone, Blackville and Derby; N McKay, St. John's, Chatham; Wm Aitkin, St James, Newcastle; J D Murray, Red Bank and Whitneyville; John Robertson, M A, Black River; A F Carr, M A, St Andrew's, Campbellton; Wm Hamilton, Kingston and Richibucto; A F Thompson, St Luke's, Bathurst; Joseph McCoy, M A, St Andrew's, Chatham; Geo Fisher, B D, St John's, Dalhousie; G F Kinnear, B D, New Richmond; W T Bruce, M D, Burnt Church and Tabusintac; J M Sutherland, B D, New Carlisle; F W Murray B D, Bass River and Nicholas River; J M McLeod, M A, New Mills, Charlo, etc; Jos Barker, Tabusintac and Escuminac; W C Calder, Loggieville; A K McClewe, Harcourt.

Vacant—Flatlands and Metapedia.

N. MCKAY, Clerk.

PRESBYTERY OF PRINCE EDWARD ISLAND.

Retired—Wm Scott, Charlottetown.

In Active Service—Alex Stirling, Clifton; Granville, etc; Malcolm McKenzie, Richmond Bay (west); A McLean, Sinclair, Belfast; J G Cameron, Murray Harbor (north); John Sutherland, Caledonia; John Gillis, Dundas; W P Archibald, B D, Cavendish; Adam Gunn, B A, Cardigan; A S Stewart, Woodville; W A Mason, B A, Georgetown; Ewen Gillies, Murray Harbor (south); Malcolm Campbell, Strathalbyn; D B McLeod, M A, Orwell; W H Spencer, B A, Montague; Roderick McLean, Valleyfield; J W McKenzie, B A, St Peter's Bay; T F Fullerton, St James, Charlottetown; Joseph Johnston, Covehead and Brackley Point; E M Dill, B D, Summerside; D Sutherland, Zion Church, Charlottetown; J K Fraser, L A, Alberton; J M Fisher, Princetown; W T D Moss, B A, St Peter's Road; J G McIvor, B D, West and Clyde Rivers; S J McArthur, M A, Bedeque; J Valentine, West Cape; Alexander Craise, Mount Stewart; A Gunn, Bloomfield; Charles McKay, New London (north).

Ordained Missionaries—J F McCurdy, B A, Tryon and Bonshaw; J R McKay, Richmond Bay, E; A D McDonald, Tignish, Montrose, etc.

Vacant—Long River and Kensington; Hunter River, etc; Souris, Bay Fortune, etc.

THOMAS F. FULLERTON, Clerk.

STANDING COMMITTEES—GENERAL ASSEMBLY.

Presbyterian College, Halifax—Board of Management—Dr Sedgwick, Chairman; Principal Pollok, Dr Currie, Dr Gordon, Prof Falconer, Dr McKay, Dr Forrest, A Simpson, E D Miller, L G Macneil, John McMillan, James McLean, T Stewart, A B Dickie, H H McPherson, D McDougall, A McLean Sinclair, J S Carruthers, J S Sutherland, G A Leck, J F Forbes, E M Dill and Willard McDonald, Ministers; Dr Stewart, J D McGregor, Hon B Rogers, Judge Trueman, Dr James Walker, R Murray, R Baxter and Hugh McKenzie.

Senate—Principal Pollok, Chairman; the Professors of the College, Dr Forrest, Dr McRae, T Cumming, A Simpson, H H McPherson, G Bruce, T Fowler, R Laing, Jas Carruthers, C Munro and W P Archibald, Ministers; Prof McDonald, Prof Murray, Dr A H McKay and R Murray.

Home Missions—Eastern Section—J McMillan, Dr Morrison, G S Carson, A Gandier, A Bowman, J K Fraser, J R Munro, D McDonald, A Simpson, J A Forbes, W Hamilton, J M Robinson, T Stewart, J W Crawford, James Ross, T F Fullerton, D Henderson, David Wright, A D Gunn, Joseph McCoy.

McMILLAN'S BLANK BOOKS CANNOT BE EQUALLED IN CANADA.

McMILLAN.

J. & A. McMILLAN PUBLISH THE MODERN GEOGRAPHY AND ATLAS.

Ministers; John Willet, H Dunlop, R Baxter, J S Smith, Judge Forbes, T Cantley, A M Hill, Wm Frew, Isaac Creighton, Elders.

Augmentation—Eastern Section—E Smith, Convener; J F Forbes, Daniel McGregor, Jas Sinclair, J H Chase, Thos Fowler, A Robertson, Dr Bruce, E D Miller, T C Jack, D McMillan, W Aitkens, E S Bayne, D McGillivray, J A Cairns, G L Gordon, W H Spence, W W Rainnie, Ministers; T C James, J D McGregor, H W Cameron, J B Calkin and Judge Forbes.

Foreign Missions—Eastern Section—A Falconer, Convener; E Smith, L G Macneil, D McGregor, A F Carr, David Sutherland, Dr Morrison, Alfred Gandier, J A McGlashan, Ministers; J K Blair, D McDonald, Elders.

Ministers' Widows and Orphans' Fund—Eastern Section—R Laing, Convener; Dr Patterson, Dr T Sedgwick, A McLean, A McLean Sinclair, J McLean, Jas Carruthers, A F Thompson, Ministers; R Baxter, G Mitchell, Dr A H McKay, J D McGregor.

Aged and Infirm Ministers' Fund—Eastern Section—Anderson Rogers, Convener; H H McPherson, T G Johnston, C McKinnon, N B Dickie, George Fisher, J R Coffin, A McLean Sinclair, D Fraser, C Munro, J H Chase, W Dawson, Dr A W McLeod, G Leck, James Sinclair, E S Bayne, Dr Pollock, Ministers; D McDonald, S Waddell, W C Whittaker.

THE METHODIST CHURCH.

The Ecclesiastical Year in the Methodist Church begins with June 1st, and all changes in stations and officials take place about the first of July.

List of Ministers of the Methodist Conference of New Brunswick and Prince Edward Island—1896-97.

Thomas Marshall, President, St John.
George Steel, Secretary, Chatham.

ST. JOHN DISTRICT.

St John (Queen Square), Thomas Marshall, President of Conference. Centenary, John Read; supernumeraries, Henry Daniel, D D, Henry Pope, D D, Exmouth Street, Job Shenton. Portland, William Penna. Carleton, F H W Pickles. Carmarthen Street, James Crisp. Courtenay Bay, W B Tennant, under the superintendence of John Read. Fairville, G W Fisher. City Mission, to be supplied under the superintendence of the President, Robert Wilson, PH D, supernumerary. Sussex, Chas W Hamilton; Aquila Lucas, left without a circuit in order to act as Field Secretary of the N B S S Association. Apohaqui, Thomas Pierce. Springfield, D B Bailey, A B. Hampton, Geo M Young; supernumeraries, Wm Tweedie, James A Duke, E Evans, D D. Upham, W J Buchanan, under superintendence of Jas Crisp. St Martins, J Spicer Gregg, A B. Jerusalem, R J Campbell, under the superintendence of A D McCully. Welsford, A D McCully, B D. Kingston, R G Fulton, under the superintendence of Wm Penna. Levi J Leard, L R McDonald, Josiah B Champion, students. W H Bryenton, leave of absence. President of Conference, chairman. Job Shenton, financial secretary.

FREDERICTON DISTRICT.

Fredericton, J J Teasdale; supernumeraries, G B Payson, J J Colter, S T B. Kingsclear, H D Marr, A B. Marysville, Wilson W Lodge, Gibson, Jos Seller, A M. Nashwaak, Edward Bell. Stanley, Herbert E Thomas, under superintendence of E Bell. Boiestown, Robt W J Clements. Keswick,

CANADA.

VISITING CARDS PRINTED EXPEDITIOUSLY AT J. & A. McMILLAN'S.

FABER'S WATER PEN—WRITES WITH WATER ONLY—AT McMILLAN'S.

Wm Wass. Sheffield, Joseph Parkins. Grand Lake, Isaac N Parker, Gagetown, Neil McLaughlin, A B. Wm Tippet, left without a circuit. J J Teasdale, chairman; J Seller, financial secretary.

WOODSTOCK DISTRICT.

Woodstock, Douglas Chapman, D D. Canterbury, Harry Harrison, A B. Jacksonville, W H Spargo. Hartland, John B Gough. Richmond, Frank Frizzle, John Dystant. Florenceville, Geo A Seller, J A Ives. Andover and Arthurette, Wm R Pepper. Upper Kent, Alfred E LePage. H Stanley Young, student. W E Smith, leave of absence. D Chapman, chairman: W R Pepper, financial secretary.

MIRAMICHI DISTRICT.

Chatham, Geo Steele, Secretary of Conference. Newcastle, J A Clark, A M; supernumerary, Geo Harrison. Derby, W B Thomas. Richibucto, William Lawson. Buctouche, Edmund Ramsay. Harcourt, W E Johnson, A B. Bathurst, Wm Harrison. Campbellton, Wm A Thomson. Ernest M Smith, reserve list. J A Clark, chairman; Wm Harrison, financial secretary.

SACKVILLE DISTRICT.

Sackville, Samuel Howard, B D, Chas Stewart, D D, Prof of Theology, C H Paisley, A M, Ralph Brecken, D D, in connection with the Institutions; supernumerary, Fred W Harrison. Tantramar, to be supplied. Point de Bute, T L Williams. Baie Verte, Silas James. Bayfield, Artemus C Bell, S T B. Moncton (Central), Waldron W Brewer. Moncton (Wesley Memorial), R S Crisp; supernumeraries, John Prince, S T Teed. Sunny Brae, G A Ross, under superintendence of W W Brewer. Shediac, Wm C Matthews. Dorchester, Geo F Dawson, A B. Albert, Charles Comben. Alma, A Eugene Chapman, A B. Hillsboro, Thos Allen. Petitediac, Thos Stebbings; supernumerary, Joseph Pascoe. Salisbury, J K King. Elgin, John B Young. C Comben, chairman; S Howard, financial secretary.

ST. STEPHEN DISTRICT.

St Stephen, Howard Sprague, D D. Milltown, Stephen H Rice. St Andrews, J C Berrie. St David, Isaac Howie, address Oak Bay. St James, M R Knight, A M. Oldridge, H C Rice, under superintendence of S H Rice. Bocabee, B H Balderston, A B; H J Clarke, supernumerary. Deer Island, L J Wason. Grand Manan, S A Bayley, under the superintendence of J C Berrie. R A Colpitts, leave of absence. H Sprague, chairman; M R Knight, financial secretary.

CHARLOTTETOWN DISTRICT.

Charlottetown (First Church), Geo M Campbell; supernumerary, D H Lodge. Charlottetown (Upper Prince Street), William J Kirby. Cornwall, Hibbert R Baker, A M. Little York, Richard Opie. Winsloe, William J Howard, B A. Pownal, Edwin C Turner. Vernon River, J W McConnell. B A. Montague, Henry Penna. Murray Harbor, J S Allen. Souris, John F Estey. Mount Stewart, A D McLeod. Reserve list, Daniel R Chowen. G M Campbell, chairman; H R Baker, financial secretary.

SUMMERSIDE DISTRICT.

Summerside, Richard W Weddall, B A. Bedeque, G C P Palmer. Tryon, Thos Hicks. Margate, F A Wightman. Granville and Hunter River, Henry Pierce, B A. Bideford, Chas H Manaton. Alberton, John Goldsmith. West Cape, Elias Slackford; Address, Maddock, Lot 8. E Slackford, chairman; R W Weddall, financial secretary.

McMILLAN'S NOTE AND LETTER PADS ARE USEFUL FOR OFFICE WORK.

MILLAN'S.

HILL'S PATENT BLOTTER BATH FOR SALE BY J. & A. McMILLAN.**University of Mount Allison College.**

Corporation of 1896-7. Board of Regents—The Rev John Lathern, D D, Chairman; Josiah Wood, D C L, Treasurer; Rev Cranswick Jost, D D, Secretary; Revs C Stewart, D D, G S Milligan, LL D, Edwin Evans, D D, Ralph Brecken, D D, Douglas Chapman, D D, B C Borden, D D, C H Paisley, M A, Geo J Bond, B A, John Read, Jabez A Rogers, Messrs David Allison, LL D, Jairus Hart, Alex Gibson, Joseph L Black, Hon J S Pitts, J D Chipman, M Sheffield, M D, J Wesley Smith, Wm Oxley, R Macdonald, L L Beer.

Representatives of Alumni Society on Board—H A Powell, M A, M P, S W Hunton, M A, S D Scott, M A, Rev B Hills, M A, Gaius Smith, M D, W F George.

Representatives of Alumnae Society on Board—Mrs A N Archibald, Miss Ella Read.

Executive Committee—Joseph L Black, Chairman; David Allison, LL D, Secretary; Josiah Wood, D C L, Rev C Stewart, D D, Rev Borden, D D, S W Hunton, M A, Rev R Brecken, D D, H A Powell, M A, M P, Jas M Palmer, M A, Wm F George, Mrs A N Archibald.

Faculty of Arts—David Allison, LL D, President and Professor of Mental Philosophy and Logic; Rev Chas Stewart, D D, Professor of Moral Philosophy and Evidences of Christianity; Alfred D Smith, LL D, Wood Professor of Classics; Sidney W Hunton, M A, Professor of Mathematics; Rev W W Andrews, M A, Professor of Chemistry and Experimental Physics; Rev B C Borden, M A, Professor of Political Science; Wm Morley Tweedie, M A, Professor of English Language and Literature; A B Tait, M A, Instructor in French Language and Literature; Prof Smith, LL D, Secretary of the Faculty; Prof Hunton, M A, Librarian; Rev Prof Andrews, M A, Curator of the Museum.

Faculty of Theology—David Allison, LL D, President (*ex officio*), Professor of Logic and Biblical Literature; Rev Charles Stewart, D D, Dean; C F Allison, Professor of Old Testament Exegesis and Systematic Theology; Rev Charles H Paisley, M A, Professor of New Testament Exegesis and Church History; Rev Ralph Brecken, M A, D D, Professor of Homiletics.

Mount Allison Academy and Commercial College.

J M Palmer, M A, Principal, English and Classics; F Sprague, A B, A B Tait, A M (Ontario Business College), Commercial Department and French; R A Colpitts, English; Miss S Mundy, Shorthand and Typewriting; W Dobson, Gymnasium; Rev C Stewart, D D, Chaplain.

Mount Allison Ladies' College, Owen's Art Institution and Conservatory of Music, Sackville, N. B.

Principal, Rev B C Borden, DD; Preceptress, Mrs A N Archibald.

LADIES' COLLEGE

Board of Instruction—Rev B C Borden, D D, Physics; Mrs A N Archibald, Latin and Geometry; Miss Laura Lathern, B A, English Language and Literature; Miss Louise Webster, Elocution and Physical Culture; Miss Jeanette E Thomas, B A, Mathematics; Miss Estelle Cook, B A, English; Miss Winnifred Johnston, French; Miss S A Mundy, Shorthand and Typewriting; Miss Miriam Fullerton, Matron; Miss Edith Masters, Housekeeper. Students in the several subjects required for the B. A. degree will attend the Classes and Lectures provided in the University of Mount Allison College.

OWEN'S ART INSTITUTION.

Teaching Staff—Professor John Hammond, R C A, an exhibitor in the Paris Salon, Royal Academy, London, National Academy of Design, New York,

ICE WORK.

J. & A. McMILLAN PUBLISH ARCHER'S SHORT HISTORY OF CANADA.

SOUVENIR VIEWS OF ST. JOHN FOR SALE BY J. & A. McMILLAN.

and other leading Art Exhibitions of Europe and America; also a member of the Royal Canadian Academy with its highest rank, R C A. Associate Teachers—Miss Ethel Ogden, Miss Bessie McLeod. The school commences August 30th, on the opening of the collegiate year. The course of study will be based on the system in use in the best Art Schools of Europe, which includes freehand and model drawing from the flat and antique, painting from the cast, still life, flowers, landscape, marine, portrait, and the draped living model; also, perspective composition, modelling, etching and china painting.

CONSERVATORY OF MUSIC.

Principal, Rev B C Borden, D D. Staff—Piano, Organ and Theory, Prof J J Wootton, L R A M, London, graduate of Leipzig Conservatory, pupil of Moritz Moskowski; Piano, Miss Agnes Fawcett, graduate of Leipzig Conservatory; Piano, Miss Sarah M Williams, pupil of Frau Von Gromadzinska, Dresden; Piano, Miss Florence Chase, pupil of Frau Von Gromadzinska, Dresden; Vocal Culture, Miss Cornelia Fanning, pupil of Vannini, Sbriglia and Bouhy; Violin, Harmony and Instrumentation, Charles L Chisholm, pupil of Edmond Singer, Getschius, Klengel and Doppler, Stuttgart; Examiner in Harmony, Dr Percy Goetschius, Royal Wurtemberg Professor, Professor of Harmony and Composition, Boston Conservatory.

BAPTIST CONVENTION OF MARITIME PROVINCES.

EDUCATIONAL INSTITUTIONS.

Acadia University.—Instituted A. D. 1838.

BOARD OF GOVERNORS.

Retiring in 1898—Rev T A Higgins, D D, Rev J W Manning, B A, Hon J W Johnstone, D C L, Rev E J Grant, Rev G J C White, B A, H H Crosby, Hon T R Black, M P P, Rev E M Saunders, D D.

Retiring in 1901—Rev S B Kempton, D D, C W Roscoe, M A, H C Creed, M A, Rev F M Young, PH B, W P Shaffner, B A, Rev A Cohoon, M A, W Cummings, E D King, M A, Q C.

Retiring in 1904—Hon A F Randolph, Rev D H Simpson, M A, F H Eaton, M A, R G Haley, B A, A P Shand, Rev J M Gordon, M A, C B Whidden, A W Sterns. Rev S B Kempton, Secretary; Rev A Cohoon, Treasurer.

UNIVERSITY SENATE.

Rev A W Sawyer, D D, LL D, Moderator; D F Higgins, PH D, Vice-Moderator; L E Wortman, M A, Secretary; E M Keirstead, D D, Treasurer. The Professors of the University and Principals of Academy and Seminary, *ex officio*.

Retiring in 1897—F C Hartley, B A, T S Rogers, B A, LL B, Rev E P Coldwell, B A, Rev F H Beals, M A, J B Hall, PH D, Hon J P Chipman, M A, H T Ross, LL B, S W Cummings, B A, Jesse T Prescott, B A.

Retiring in 1900—Rev W H Warren, M A, J Parsonson, B A, Geo U Hay, M A, Hon J W Longley, M A, Rev J W Bancroft, B A, A DeW Barss, M D, Rev W H Robinson, M A, H A Lovett, B A, Miss A G Jackson, B A.

Retiring in 1903—Rev S McC Black, M A, Rev A C Chute, B A, W F Parker, B A, Rev Thomas Trotter, B A, Hon H R Emmerson, Rev C H Martell, B A, Rev G O Gates, M A, E W Sawyer, B A, Rev W C Goucher, B A.

LAW BRIEFS AND FACTUMS PRINTED WITH ALACRITY AT McMILLAN'S.

J. & A. McMILLAN KEEP WATERMAN'S IDEAL FOUNTAIN PENS.**FACULTY OF INSTRUCTION.**

Rev A W Sawyer, D D, LL D, Professor of Psychology and Metaphysics; D F Higgins, M A, PH D, Professor of Mathematics; R V Jones, M A, PH D, J W Barss Professor of the Greek and Latin Languages; Rev E M Keirstead, D D, Professor of English Literature and Moral Philosophy; A E Coldwell, M A, Professor of Chemistry and Geology; L E Wortman, M A, Professor of French and German; J F Tufts, M A, Mark Curry Professor of History and Political Economy; F R Haley, M A, Alumni Professor of Physics and Astronomy; Everett W Sawyer, B A, Instructor in Latin and English; W E Roscoe, Q C, Lecturer in Contracts; Edgar McCurdy, Director of Gymnasium; Prof Coldwell, Curator of Museum; Prof Wortman, Registrar; E W Sawyer, Librarian.

Executive Committee of the Board of Governors—Rev A W Sawyer, D D, LL D, Rev T A Higgins, D D, Rev A Cohoon, M A, C W Roscoe, M A, W P Shaffner, B A, A P Shand, Rev S B Kempton, D D.

Committee on Investments—E D King, M A, Q C, Hon D McN Parker, D C L, A W Sterns, C W Roscoe, M A, Hon J P Chipman, M A, Rev A Cohoon, M A.

Finance Committee—Rev A W Sawyer, D D, LL D, A P Shand, F H Eaton, M A, C W Roscoe.

Horton Collegiate Academy—Founded in 1828.

Instructors—I B Oakes, M A, Principal, Mathematics and Science; E W Sawyer, B A, Harvard, Latin and Greek; Shirley J Case, M A, Mathematics and English; G W Bashaw, Manual Training; Elizabeth B Higgins, French.

The Academy is under the control of the Governors of the University, and its Courses of Study will be determined by the University Senate.

Acadia Seminary—Founded in 1878.

Instructors—Adelaide F True, M A, Principal, Latin, History of Art; Adella G Jackson, B A, Science, Mathematics; Winifred G Crowell, English History; Elizabeth B. Higgins, French and German; Bertha J Burnett, Elocution; Annie Chipman, Drawing and Painting; Carrie O'Key (Academy of Music, London, Eng), Director of Piano; Annie H Cohoon, Piano; Bertha J Barker, Voice; Mar H Fitch, Violin; Bessie McNally, Physical Culture; Hattie B Strong, B A, Stenography and Type-writing.

The Seminary is under the direction of the Governors of the University. In its administration and classes, it is practically distinct from the other departments. A special committee of the Senate will co-operate with the teachers in arranging the Course of Study and determining the conditions of graduation.

Board of Foreign Missions.

Rev G O Gates, President; Rev J A Gordon, Vice-President; Rev J W Manning, Secretary-Treasurer.

Retiring in 1897—John March, Charles F Clinch, Thomas S Simms, D V Roberts, Rev J A Gordon.

Retiring in 1898—Rev J W Manning, Rev W B Hinson, Rev G O Gates, Rev W E McIntyre, N C Scott.

Retiring in 1899—Rev G R White, Rev J H Hughes, Rev E E Daley, Rev J D Freeman, Mont McDonald.

Women's Baptist Missionary Union.

President—Mrs J W Manning, St John; Vice-Presidents—Mrs G F Currie, Wolfville; Mrs William Allwood, St John; Mrs M C Higgins, North

PROGRAMMES AND POSTERS PRINTED IN A 1 STYLE AT McMILLAN'S.

CUSTOM HOUSE AND LEGAL BLANKS FOR SALE AT McMILLAN'S.

River, P E I. Treasurer—Mrs Botsford Smith, Amherst, N S. Corresponding Secretary, Mrs Henry Everett, St John. Secretary Bureau of Literature—Miss Myra J Black, Amherst. Prov. Secretaries—Miss Amy Johnstone, Dartmouth, N S; Mrs Margaret Cox, Cumberland Bay, N B; Miss M C Davies, Charlottetown, P E I. Auditor—Hon T R Black, M P P, Amherst

Board of Home Missions.

Chairman, W R Doty, Hebron; Vice-Chairman, Wm Corning, Chegoggin; Corresponding Secretary, Rev A Cohoon, M A, Wolfville; Recording Secretary, Rev B H Thomas, Chegoggin; Treasurer, Rev A Cohoon, M A; Auditor, Prof A E Coldwell, M A.

Retiring in 1897—Rev B H Thomas, Rev Trueman Bishop, B A, Rev D H McQuarrie, M A, Rev P R Foster, Rev P S McGregor.

Retiring in 1898—A C Robbins, Rev A Cohoon, M A, J H Goudy, Rev J W Tingley, M A, W R Doty.

Retiring in 1899—Rev J H Foshay, M A, William Corning, Rev J H Saunders, Rev T A Blackadar, B A, Rev H A Giffin.

Board of Ministers' Annuity Fund.

Chairman, Hon D McN Parker, M D; Secretary-Treasurer, Rev E M Saunders, D D.

Retiring in 1897—A Simpson, J W Spurden, Mont McDonald, Rev C H Martell, Rev S B Kempton, D D.

Retiring in 1898—J C Dumaresq, William Davies, Rev E M Saunders, D D, Hon J W Johnston, E D Shand.

Retiring in 1899—Hon D McN Parker, M D, R N Beckwith, J Parsons, Rev W E Hall, Rev M W Brown.

The Baptist Institute.

President, Rev J A Gordon; Vice-Presidents, Rev J W Brown, Rev C W Corey, H C Creed; Secretary-Treasurer, Rev B N Nobles.

Executive Committee—The officers, together with Revs David Price, Isaiah Wallace, E E Daley.

The Baptist Annuity Association.

President, A D Yerxa. Vice-Presidents, M S Hall, Rev A B McDonald, J G McNally, and Rev W E McIntyre. Directors, J W Spurden, H C Creed, J W Tabor, B Everett, Wm Bradley, John T Clark, Daniel Babbitt, Rev George Howard, Rev S D Irvine, Rev Thomas Todd, W C King, Rev J D Freeman, Rev F D Davidson, T H Hall, and L P Farris, M P P.

Baptist Book and Tract Society.

Officers—President, Hon D McN Parker, M D, D C L, Halifax; Vice-Presidents—A P Shand, Windsor; Rev E J Grant, Sussex; Rev J C Spurr, Cavenish, P E I; Rev C H Martell, Upper Canard, N S; Treasurer, George A McDonald, Halifax.

Board of Directors—Rev J W Manning, St John; J C Dumaresq, Halifax; Rev W E Hall, Halifax; A L Wood, Halifax; Rev J E Goucher, Halifax; Rev D A Steele, Amherst; W L Barss, Halifax; J Parsons, Halifax; C B Whidden, Antigonish; W Davies, Halifax; Rev J W Bancroft, Springhill; Rev S B Kempton, Dartmouth, N S; Rev M P Freeman, Billtown; Hon A F Randolph, Fredericton; Dr H H Read, Halifax; B H Eaton, Halifax; Rev D G McDonald, North Sydney; Rev A C Chute, Halifax; Rev J H Saunders, Milton, Yarmouth Co; Rev G O Gates, St John and Rev J A Gordon, St John. Secretary, George A McDonald. Auditor, R M King.

Committee of Management—A L Wood, S B Kempton, D D, Wm Davies.

BOOKS BOUND IN THE LATEST DESIGNS AT McMILLAN'S, ST. JOHN.

J. &

M
G R
M A,
Blea
R M
boro'
J B
John
Core
Surre
Davi
Augu
Gand
Gord
Surre
Hen
Nort
How
John
Dore
Kids
Fren
Man
John
McA
Chip
Davi
M A,
stock
Shaw
Skin
P E
Mur
land
P E
Whi
land

M
Corr
E
G
Assi
Vinc
Jam
Co
ley,

POR

MILLAN'S.

J. & A. McMILLAN SUPPLY WEDDING INVITATIONS IN LATEST STYLES.**Ministers in New Brunswick and Prince Edward Island.**Correspond-
Literature—Johnstone,
Miss M C
P, AmherstChegoggin;
iding Secre-
A; Auditor,

A, Rev D H

Goudy, Rev

Rev J H

Rev E M

, Rev C H

nders, D D,

J Parsons,

, Rev C W

rice, Isaiah

McDonald,

H C Creed,

bbitt, Rev

, Rev J D

Vice-Presi-

urr, Caven-

George A

b, Halifax;

f, Halifax;

if, C B

Springhill;

n; Hon A

, Halifax;

Rev J H

Rev J A

I King,

m Davies.

T. JOHN.

Milton Addison, Salisbury; E A Allaby, St John; W A Allen, Port Elgin; G R Baker, 2nd Grand Lake; Trueman Bishop, B A, Harvey; S McC Black, M A, St John; D Bleakney, Petitediac; J C Bleakney, Woodstock; W A J Bleakney, St John; William Bluett, Springfield; A F Brown, Campbellton; R M Byon, Lewisville; Jos A Cahill, Centreville; Wellington Camp, Hillsboro'; G M W Carey, D D, St John; Henry Carter, Maddock, Lot 8, P E I; J B Champion, Sussex; H A Charlton, Centreville; I B Colwell, Riverside; John Coombs, Cumberland Point; C W Corey, B A, Charlottetown, P E I; E C Corey, Penobsquis; W W Corey, Boundary Creek; S H Cornwall, B A, Surrey; Calvin Currie, Richmond Corner; E E Daley, B A, St John; F D Davidson, Gibson; S D Ervine, Hatfield's Point; H G Estabrook, Petitediac; Augustus Freeman, B A, Manguerville; J D Freeman, Fredericton; E K Ganong, St John; G O Gates, M A, St John; Joshua Goodwin, Shediac; J A Gordon, M A, St John; W C Goucher, B A, St Stephen; Michael Gross, Surrey; J G Harvey, Centreville; A H Hayward, Florenceville; Charles Henderson, Thornetown; Edward Hickson, M A, Carleton; M C Higgins, B A, North River, P E I; W B Hinson, Moncton; Ezekiel Hopper, Gagetown; Geo Howard, Hampton Village; B N Hughes, Riverside; John H Hughes, St John; E C Jenkins, Andover; Elias Keirstead, Collina; S W Keirstead, Dorchester; T W Keirstead, Rothesay; Oswald N Keith, Bayside; F A Kidson, Dundas, P E I; M P King, Doaktown; Peter R Knight, Lower French Village; A H Lavers, St George; Millege Lewis, Lumsden; J W Manning, B A, St John; W D Manzer, St Mary's; S C Moore, Waterside; John B Morgan, B A, Jacksonville; T M Munro, Pennfield Centre; Alex McArthur, Carleton, N B; A B Macdonald, Jemseg; W E McIntyre, B A, Chipman; N A McNeil, B A, Havelock; M Normandy, McLaughlan Road; David Price, Tryon, P E I; P O Rees, Zealand Station; W H Robinson, M A, Summerside, P E I; Adam Rutledge, Meadow; J W Rutledge, Woodstock; H H Saunders, B A, Elgin; G W Schurnian, Carleton, N B; A C Shaw, Kingsboro, P E I; H J Shaw, Windsor; J L Shaw, St John; I R Skinner, B A, Oak Bay; G W Springer, Jemseg; J C Spurr, B A, Cavendish, P E I; J C Steadman, Elgin; O E Steeves, Keswick Ridge; J E Tiner, Murray River, P E I; Thomas Todd, Woodstock; W C Townsend, Cumberland Bay; W C Vincent, B A, Sackville; W H Warren, M A, Central Bedeque, P E I; A Washburn, St Martins; J D Wetmore, Musquash; Geo R White, B A, Fairville; C P Wilson, B D, Port Elgin; H D Worden, Rockland; F C Wright, Harvey; J W S Young, Green Bush.

FREE CHRISTIAN BAPTISTS.**Officers of the General Conference and Boards.**

Ministers' Conference—Rev J Noble, Moderator; Rev J T Parsons, Corresponding Secretary.

Executive—Revs J T Parsons, J Noble, John Perry, E B Gray, J N Barnes.

General Conference—Rev B H Nobles, Moderator; Rev Gideon Swim, Assistant Moderator; Rev J S McLeod, Corresponding Secretary; D McLeod Vince, Recording Secretary; Dr J U Burnett, Assistant Recording Secretary; James Patterson, Treasurer; Hon G E Foster, D C L, M P, Auditor.

Conference Executive—Rev B H Nobles, D McLeod Vince, Revs G A Hartley, Jos McLeod, C T Phillips, J W Clark, David Long.

PORTABLE HORSESHOE COPYING PRESSES FOR SALE AT McMILLAN'S.

M

McMILLAN'S BINDERY is the MOST COMPLETE in the Maritime Provinces.

Board of Managers—Revs G A Hartley, B S Palmer, A C Smith, W H Heine, Jas Good, E J Clark.

Executive Committee of Home Missions—Rev F C Hartley, B A, Corresponding Secretary; Rev J W Clark, Treasurer; Rev G W Foster, Rev J T Parsons, C T Phillips, Woodbury Sheppard, W C Keirstead.

Foreign Mission Executive—Rev David Long, Corresponding Secretary; E W Slipp, Treasurer; W J Halse, Wm Peters, Abram Perry, Gideon Swim, J N Barnes.

Executive of Sabbath Schools—James McCready, Corresponding Secretary; T L Alexander, Revs W H Perry, A G Downey, J B Daggett.

Executive of Sick and Disabled Ministers' Society—Gideon McLeod, Treasurer; Revs J Perry, C T Phillips, E B Gray, G A Hartley.

NAMES OF ORDAINED MINISTERS, WITH THEIR POST OFFICE ADDRESSES.

Revs. Joseph Noble, Woodstock; John Perry, Connell, Carleton Co; Geo A Hartley, West End, St John; Thos Connor, Woodstock; J T Parsons, Marysville, York Co; J N Barnes, Hartland, Carleton Co; T S Vanwart, Somerville, Carleton Co; T O DeWitt, Hoyt, Sunbury Co; Joseph McLeod, D D, Fredericton; Elijah Gray, Centreville, Carleton Co; C T Phillips, Woodstock; J S Jones, Caverhill; T W Carpenter, Carpenter, Queens Co; J Henderson, Nashwaasis; W DeWare, Waterville, C Co; J Wesley Clarke, St John; Henry Hart, Jacksontown; J J Barnes, Bath; C F Rideout, Bath; John H Erb, San Antonio, Texas; O N Mott, Fredericton Junction, Sunbury Co; G W Foster, Hampstead, Queens Co; G F Currie, Tracey's Mills, Carleton Co; B H Nobler, Sussex; W H Perry, North Head, Grand Manan; Gideon Swim, Petitcodiac, Westmorland Co; A H McLeod, Lewiston, Me; C B Lewis, Wickham, Queens Co; Fred C Hartley, A B, Fredericton; H Allen Bonnell, Stanley, York Co; Lemuel A Cosman, Kingston; David Long, Millstream, Kings Co; Abraham Perry, Lower Ridge; A G Downey, Victoria Corner, Carleton Co; W J Halse, St John, North End; Irvine Harvey, White Head Island, Grand Manan; W R Reud, Lewiston, Me; S J Perry, Geary, Sunbury Co; J Bolten Daggett, Fredericton; Frank A Currier, Upper Gagetown; W C Keirstead, Fredericton; David Patterson, Johnston, Queens Co.

GENERAL CONFERENCE LICENTIATES.

L A Fenwick, Acadia College, Wolfville, N S; S J Case, Wolfville, N S; A H Williams, Hoyt, Sunbury Co; C T Coombs, Southampton.

NAMES OF CLERKS AND TREASURERS OF DISTRICT MEETINGS, WITH THEIR POST OFFICE ADDRESSES.

First District—F C Bloodsworth, Clerk, Upper Kent, Carleton Co; Samuel Barker, Treasurer, Bath, Carleton Co. Second District—Wm J Owens, Clerk, Tracey's Mills, Carleton Co; Amos W Rideout, Treasurer, Peel, Carleton Co. Third District—Woodbury Sheppard, Clerk, Mouth Keswick; Peleg Smith, Treasurer, Fredericton. Fourth District—James S Kinney, Clerk, Oromocto, Sunbury Co; Major Alexander, Treasurer, Fredericton Junction. Fifth District—Isaac Carpenter, Clerk, Carpenter, Queens Co; G J Worden, Treasurer, Wickham, Queens Co. Sixth District—G W Sharp, Clerk, Midland, Kings Co; Edward McLeod, Treasurer, Apohaqui, Kings Co. Seventh District—Wm Peters, Clerk, St John; W Whittaker, Treasurer, St John (North End).

Woman's Missionary Society.

President, Mrs A C Smith; Vice-Presidents, Mrs Stephen Barker, Mrs C H Ebbett, Mrs C W Weyman; Corresponding Secretary, Mrs C W Weyman;

THE NEW FRANKLIN TYPE-WRITER FOR SALE AT McMILLAN'S.

Provinces.

With, W H

A, Corres-
r, Rev J T

Secretary;
ry, Gideon

Secretary;

Leod, Treas-

DRESSES.

Co; Geo A
ons, Marys-
art, Somer-
eLeod, D D,
ps, Wood-
pens Co; J
y Clarke, St
out, Bath;
cton, Sun-
ey's Mills,
nd Manan;
riston, Me;
ericton; H
David Long,
wney, Vic-
ne Harvey,
S J Perry,
rier, Upper
Johnston,

ville, N S;

WITH THEIR

Co; Samuel
wens, Clerk,
arleton Co.
eleg Smith,
Oromocto,
Fifth Dis-
Treasurer,
and, Kings
District—
orth End).

ker, Mrs C
Weyman;

LAN'S.

J. & A. McMILLAN MAKE A SPECIALTY OF COLOR PRINTING.

Recording Secretary, Mrs J McLeod; Assistant Recording Secretary, Mrs D McLeod Vince; Home Secretary, Mrs Henry Hartt; Treasurer, Mrs D McLeod Vince; Auditor, Mrs M Fenwick. Board of Managers—Mrs William Peters, Mrs G A Hartley, Mrs J N Barnes, Mrs D Long, Mrs D McLeod Vince, Mrs G T Atherton, Mrs J T Parsons, Mrs J W Clark, Miss Jane Weyman, Mrs C T Phillips, Mrs J J Barnes.

CONGREGATIONAL.

Officers of the Congregational Union of Nova Scotia and New Brunswick.

Chairman, Rev W B Forbush, PH D, Yarmouth, N S; Secretary, Rev J W Cox, Selmah, N S; Treasurer, James Woodrow, St John, N B; Statistical Secretary, Rev James Shipperley, Margaree, N S. Committee—The officers above named with the following: Rev Messrs Simeon Sykes, J M Austin, G W Ball, J Blesedell, John Wood, W J Minchin, D W Purdon and A Braine, and Messrs I N Cox, C H Dearborn, Archibald Barker, J W Jewett, James D Horton, Colin McLeod, A N Tupper, Andrew Crow, Nathan Tupper, Enoch Huntley, James Clements and C H Whitman.

Women's Missionary Society of Nova Scotia and New Brunswick.

President, Mrs Jenkins; Vice-Presidents, Mrs Nathan Tupper, Mrs H Wathen and Mrs S Sykes; Treasurer, Mrs C H Dearborn; Secretary, Miss Ida Barker; Corresponding Secretary, Mrs J G Burns.

Congregational Churches in Nova Scotia and New Brunswick.

St John, N B, Rev W J Minchin; Sheffield, N B, Rev J M Austin; Keswick Ridge and Douglas, N B, Rev S Sykes; Milltown, N B, Rev W Williams; Yarmouth, N S, Rev W B Forbush, PH D; Milton, N S, Rev A Braine; Pleasant River, Baker's Settlement and Ohio, N S, ———; Liverpool, N S, Rev G W Ball; Brooklyn and Beachmeadows, N S, Rev Chas Duff; Noel, Selmah and Maitland, N S, Rev J W Cox; Economy, N S, Rev J Blesedell; Kingsport, N S, Rev E C W McColl; Margaree, N S, Rev Jas Shipperley; Manchester, N S, ———; Truro, N S, Rev John Wood; Chebogue, N S, Rev D W Purdon.

Canada Congregational Missionary Society.

President, Charles Cushing; Secretary, Rev A F McGregor; Treasurer, C R Black. Members of the Executive for the Maritime Provinces—Rev W B Forbush, Rev J W Cox, and James Woodrow. Honorary Superintendent for Nova Scotia and New Brunswick, Rev John Wood.

Canada Foreign Missionary Society.

Vice-President, S P Leet; Secretary, Rev E M Hill; Treasurer, Rev W T Gunn.

Congregational College, Montreal.

Principal, Rev W M Barbour, D D; Treasurer, Thomas Moodie; Secretary, Rev W H Warriner; President, J R Dougall.

REFORMED EPISCOPAL CHURCH.

Saint Paul's, Moncton, N B—Rector, Rev J Eastburn Brown.
Saint John's, Upper Corner, Sussex, N B—Rector, Rev A M Hubley.
Missions at Plumweseep and Upham.

J. & A. McMILLAN SUPPLY THE BRITISH EMPIRE MAP OF THE WORLD.

JOB PRINTING ARTISTICALLY EXECUTED AT J. & A. McMILLAN'S.**EDUCATIONAL.****Educational Department of New Brunswick.**

Provincial Board of Education—The Governor, the members of the Executive Council, the Chancellor of the University of New Brunswick, and the Chief Superintendent of Education, J R Inch, LL D.

Clerks or Assistants—Thos Nisbet, Miss Mary Thompson, Joseph Purdie.

Provincial Normal School—Principal, Eldon Mullin, A M; Faculty of Instruction, H C Creed, M A, M Alice Clark, Edward Cadwallader, B A, John Brittain, G A Inch, B A, Alphé Belliveau; Model Department, John F Rogers, Misses Clara E Bridges, Annie Harvey and Grace Porter.

School Inspectors and Inspectoral Districts.

Inspectoral District No 1—The Counties of Restigouche, Gloucester and Northumberland. Inspector, Geo W Mersereau, A B, Doaktown.

Inspectoral District No 2—The Counties of Kent and Westmorland. Inspector, Geo Smith, A B, Sackville.

Inspectoral District No 3—The Counties of Albert, Kings and Queens, on eastern side of St John river, except Canning. Inspector, R P Steeves, A M, Sussex.

Inspectoral District No 4—The Counties of St John and Charlotte, and the Parishes of Westfield and Greenwich, in Kings Co. Inspector, W S Carter, A M, St John.

Inspectoral District No 5—The Counties of York (except Canterbury and Northlake), Sunbury and Queens, on western side of St John river, and Canning parish, on eastern side. Inspector, H V Bridges, Fredericton.

Inspectoral District No 6—Counties of Carleton, Victoria and Madawaska, and Parishes of Canterbury and Northlake, in York. Inspector, F B Meagher, Woodstock.

Educational Institutions in connection with the Roman Catholic Church. See page 160.

Educational Institutions in connection with the Methodist Church. See page 165.

Educational Institutions in connection with the Baptist Church. See page 167.

University of New Brunswick.

Visitor on behalf of Her Majesty—His Honor the Hon John James Fraser, Lieutenant-Governor of the Province of New Brunswick.

Corporation and Members of the Senate—J R Inch, LL D, President; Thos Harrison, LL D, Chancellor; Hon Archibald Harrison, His Honor Sir John C Allen, LL D; Hon Justice Ezekiel McLeod, LL D; Boyle Travers, B A, M D; Hon James Mitchell, M A; Geo E Coulthard, B A, M D; Gilbert W Ganong, M P; J Douglas Hazen, B A, B C L; Murray Maclaren, A B, M D; Berton C Foster, M A; William A Park.

Registrar and Treasurer—Wm Wilson, B A.

Academic Faculty—Thos Harrison, M A, LL D, Chancellor of the University and Professor of Mathematics; Loring W Bailey, M A, PH D, F R C S, Professor of Chemistry and Natural Science; W Tyng Raymond, M A, Professor of Classical Literature and History; Wm Frederick Stockley, M A, Professor of English and French; Geo M Downing, B SC, Professor of Mathematics, Experimental Physics and Electrical Engineering; Stephen M Dixon, M A, Civil Engineering and Surveying; John Davidson, M A, Alumni Professor of Mental and Moral Philosophy and Political Economy. Examiners for De-

Railroad and Steamboat Printing a Special Feature at J. & A. McMILLAN'S.

grees—In Mathematics and Mathematical Physics, Professor Harrison, LL D, and Havelock Coy, M A; in Classics, Prof Bridges, PH D, and Rev Goodridge Roberts, M A; in Philosophy, Prof Kierstead, M A; in Science, Prof Bailey, PH D; in English, Prof Stockley, M A, and Prof Kierstead, M A; in French and German, Prof Stockley, M A, and Rev Goodridge Jones, M A. His Honor Sir John C Allen, LL D, Hon Justice F E Barker, M A, D C L, Wm Pugsley, M A, D C L, Examiners in Civil Law. John Davidson, M A, Librarian.

UNIVERSITY ALUMNI SOCIETY.

President, Hon Justice J A Vanwart, M A; Vice-Presidents, J D Hazen, Eldon Mullin, Dr Cox; Secretary-Treasurer, J W McCready, M A.

Members of Council—Dr Bailey, M A, PH D, Dr Bridges, M A, F St John Bliss, M A, J D Phinney, B A, Murray MacLaren, M A, M D, J W McCready, B A, T D Walker, B A, M D.

Representatives in Senate—Hon Jas Mitchell, Q C, M A, Dr M MacLaren.

Educational Institute of New Brunswick.

President, the Chief Superintendent of Education, *ex officio*; Secretary, John Brittain, Fredericton; Assistant Secretary, Grace Orr, St John. Executive Committee—Members *ex officio*: The Chief Superintendent of Education, the Chancellor of the University, the Principal of the Normal School, the six Inspectors of Schools. Members elected: Geo U Hay, A M, St John; H S Bridges, PH D, St John; Ella L Thorne, Fredericton; B C Foster, A M, Fredericton; Geo J Oulton, A B, Moncton; Geo A Inch, A B, Fredericton; Lillian Burt, Fredericton; F A Good, Woodstock; Bessie Fraser, Grand Falls; N W Brown, A B, Sussex.

Madras School.

The Governors and Trustees of the Madras School in New Brunswick—The Lieutenant-Governor, the Lord Bishop of the Diocese, the Chief Justice, the members of the Executive Council of New Brunswick, the Judge of the Court of Vice-Admiralty, the Speaker of the House of Assembly, the Mayor and Recorder of St John, the Rector and Church Wardens of Trinity Church, St John, together with G Sidney Smith, Geo A Schofield, Geo E Fairweather, C P Clarke, Judge Barker; Clerk and Treasurer, H L Sturdee.

Madras School for the Blind.

This institution provides for the education and training of blind persons of either sex throughout the Maritime Provinces. Pupils from the Province of New Brunswick between the ages of ten and twenty-one, are admitted free of all charge, the Provincial Government making an annual per capita grant of \$150 in aid of the school for each and every pupil from this Province attending the institution. All applications for admission should be addressed to the Superintendent, C F Fraser, M A.

University of King's College, Windsor, N. S.

[Incorporated by Act of Parliament, 1789: Royal Charter Granted, 1802.]

Patron—His Grace the Archbishop of Canterbury.

Board of Governors, 1896-97—*Ex officio*: The Right Rev the Lord Bishop of Nova Scotia (Visitor and President of the Board), and the Right Rev H T Kingdon, D D, Lord Bishop of Fredericton.

Elected by the Incorporated Alumni—Rev George Haslam, M A, J C Moody, M D, Hon Senator Almon, M D, D C L, Clarence H Dimock, J B Forster, Rev C E Willets, M A, D C L, C E W Dodwell, J A Shaw, C J Gossip, M D, Rev Dyson Hague, M A, Rev C Bowman, D D, Rev J Roy Campbell, B D.

Elected by the Rural Deaneries—Diocese of Nova Scotia—Deanery of

J. & A. McMILLAN PUBLISH McMILLAN'S MAP OF NEW BRUNSWICK.

ALL KINDS OF LEGAL PRINTING AT J. & A. McMILLAN'S.

Amherst, Henry S Poole; Deanery of Annapolis, W M de Blois; Deanery of Avon, C Smith; Deanery of Halifax, R E Harris, q c; Deanery of Lunenburg, G A Pickles, m d; Deanery of Sydney, Rev T F Draper, b d. Diocese of Fredericton—Deanery of Chatham, Hon Judge Wilkinson; Deanery of Fredericton, Very Rev Dean Partridge, d d; Deanery of Shediac, Irvine W Binney. Archdeaconry of Prince Edward Island—Rev J M Forbes, A B Warburton, B C L.

Elected by the Diocesan Synod of Nova Scotia—Rev R H Bullock, d c l, J Y Payzant.

Elected by the Diocesan Synod of Fredericton—The Venerable Archdeacon Brigstocke, d d, Hon Judge Hanington, d c l.

Treasurer—J Y Payzant; Secretary, R J Wilson.

OFFICERS OF THE UNIVERSITY.

Chancellor—The Hon Edward Jarvis Hodgson, d c l, Master of the Rolls, Prince Edward Island. Vice-Chancellor—*Ex officio*: The Rev Chas Edward Willets, m a, d c l, President of King's College. Public Orator—The Very Rev Francis Partridge, m a, d d, Dean of Fredericton. Proctor—Rev C Bowman, d d. Registrar—William R Butler, M Eng, Professor of Mathematics and Engineering, King's College.

MILITIA.
Militia—Active Force—District Staff.

Deputy Adjutant General commanding—Lieut Col Geo J Maunsell, late Captain H M 15th Foot, Lieut Colonel, Nov 22, '65.

District Paymaster and Storekeeper—Major A J Armstrong, Oct. 22, '86.

8th Princess Louise N. B. Hussars.

Organized G O, 13th April, '69. Badge and Motto: A "Garter" surmounted by the coronet of Her Royal Highness the Princess Louise; within the Garter the number eight in Roman characters. "*Regi Patriaeque Fidelis.*"

Regimental Headquarters, Rothesay, N B. Uniform—Blue, Facings Buff.

Lieut Colonel—James Domville (c c 1st), 2nd July, '81.

Majors—Alfred Markham (c c 1st), 2nd July, '81; Henry M Campbell, (s c 1st), 19th Aug, '92; Fred V Wedderburn (r s c 1q), 18th June, '96.

Captains—D J Fowler (v b 2nd), 11th Dec, '77; J H McRobbie (s c 2nd), 30th June, '87; J A McDougall (s c 2nd), 10th May, '94; A J Markham, (r s c 1st 1q), 10th May, '94; J W Domville (r m c), 8th Sept, '94; F B Black (r s c 1st), 30th March, '95; D H Fairweather (r s c 1st), 15th June, '95.

Lieutenants—J T Warner (r m c), 18th May, '94; J E Fraser (r s c 2nd), 15th June, '95; R G E Leckie, Major (r m c), 12th Oct, '95; E R Parks (r s c 1st), 8th Jany, '96; G S Kinnc. r (r s c 1st), 8th Jany, '96.

2nd Lieutenants—J W S Black (r s c 2nd), 31st March, '96; R H Arnold (r s c 2nd), 31st March, '96; W H Fairweather (r s c 2nd), 31st March, '96; J H Parks, jr (r m c); R C McMonagle (prov), 18th June, '86; C J Milligan (prov), 20th July, '96; Isaac Burpee (prov), 20th July, '96; R F Markham (prov), 20th Aug, '96; W Brown (r s c 2nd B); W Barnes (prov).

Paymaster—John J Woodward, 28th Sept, '83; hon m, 28th Sept, '93.

Adjutant—Fred V Wedderburn (Major), 30th July, '86.

Quartermaster—Chas F Harrison (Capt), 1st June, '95.

Surgeon—John Edgar March, m d (Surg Major), 30th May, '84.

Veterinary Surgeon—James H Frink, v s (Capt), 2nd June, '93.

ORDERS FOR BOOKS PROMPTLY ATTENDED TO. McMILLAN, ST. JOHN.

ALL DESCRIPTIONS OF COMMERCIAL PRINTING AT McMILLAN'S.

Artillery Field Batteries.

Newcastle, N B, 12th Field Battery—Captain Richard Maltby commanding; Lieutenants, Charles Sargent and Meredith Payson Smith; Surgeon, Robert Nicholson; Veterinary Surgeon, John Morrissey. Memo—Lieut Col R R Call, who was in command of the above-named Battery since its formation in 1868, resigned last April, and was transferred to the Reserve of Officers July 2nd, '96.

Woodstock, N B—Lieutenant-Colonel, F H J Dibblee (g s 1st), 21st July, '76; Captain, C H Emery (g s 1st), 16th Oct, '85; Lieutenant, Jas F Doherty (g s 3rd), 16th Oct, '85; 2nd Lieutenant, William C Good (prov), 31st May, '89; Surgeon, Wm N Hand, M D, 24th June, '92; Veterinary Surgeon, Henry Domville, V S, 2nd June, '93.

3rd Regiment Canadian Artillery.

Organized G O, 28th May, 1869, as a Brigade. Original Muster Roll of first Company dated 4th May, 1793.

Lieutenant-Colonel—John Russell Armstrong (r s a 1st, c c 1st, c c 2nd, m s 2nd), 22nd Nov, '85.

Major—Geo West Jones (r s a 1st), 28th July, '94.

No 1 Battery, St John (Prince of Wales)—Captain, Stanley Douglas Crawford (g s), 3rd June, '87; Lieutenant, Beverley Robinson Armstrong (r s a 1st), 21st Dec, '95; 2nd Lieutenant, Arthur Cavendish Hamilton-Gray, (prov), (r s i 1st), 12th Oct, '95.

No 2 Battery, West Side—Captain, John B M Baxter (r s a 1st), 16th Dec, '92; Lieutenant, Frederick Allan Foster (r s a 2nd), 25th Sept, '96; 2nd Lieutenant (prov), William Robert Montgomery, 25th Sept, '96.

No 3 Battery, St John (North End)—Captain, Robert Huntley Gordon (r s a 1st), 22nd June, '94; Lieutenant, Walter Edward Foster (r s a 1st), 22nd June, '94; 2nd Lieutenant (prov), Robert Neville Frith, 25th Sept, '96.

No 4 Battery, St John—Captain, Thomas Edward Grindon Armstrong (r s a 2nd), 28th July, '94; Lieutenant, Frederick Caverhill Jones (r s a 1st), 28th July, '94; 2nd Lieutenant, Sherwood Arthur Manning Skinner (prov), 28th July, '94.

No 5 Battery—Captain, Frederick Landon Temple (r s a 1st), 21st Dec, '95; 2nd Lieutenant, Ernest Rae Jones (prov), 21st Dec, '95; 2nd Lieutenant (prov), Mansel Crewe Murray Shewen, 9th Oct, '96.

Adjutant—Capt Walter Woodworth White (r s a 1st), 12th Oct, '95; Captain, 1st June, '94.

Quartermaster—John James Gordon (r s a 1st, m 16th Dec, '92), 28 July, '94.

Surgeon-Lieutenant-Colonel—John Waterhouse Daniel, M D (r s a 1st), 11th Aug, '76.

Assistant Surgeon—Joseph Andrews, M D, 14th Sept, '83.

Paymaster—Capt James Gardiner Taylor, 28th Sept, '96.

62nd Battalion—St. John Fusiliers—Infantry.

Lieutenant-Colonel—Joseph J Tucker (v b 1st), 2nd June, '93.

Majors—Hugh H McLean (v b 1st), 2nd Oct, '85; Edward T Sturdee, (m s 2nd, v b 1st, s i 1st), 7th July, '93; 5th May, '86.

Captains—Wm C Magee (m s 2nd, s i 1st), 20th Nov, '80; bt major, 26th Nov, '90. Matthew B Edwards (m s 2nd, s i 1st), 12th June, '85; bt major 12th June, '95. J Fenwick Fraser (v b 2nd), 28th Sept, '88. David Churchill (s i 1st), 24th April, '91. Sterling B Lordly (s i 1st), 7th April, '93. James Manning, (r s i 1st), 7th July, '93.

J. & A. McMILLAN PUBLISH LOGGIE'S MAP OF NEW BRUNSWICK.

J. & A. McMILLAN FURNISH ESTIMATES FOR SOCIETY PRINTING.

Lieutenants—John Henry Kaye (r s i 1st), 24th April, '91. George A Hetherington (r s i 2nd), 24th April, '91. Howard Pentreath Wetmore (r s i 1st), 16th March, '94. Jas L McAvity (r s i 2nd), 16th March, '94. Thomas Dunning (r s i 2nd), 9th March, '95. Ernest E Macmichael (r s i 2nd), 24th August, '95.

Second Lieutenants—Walter R Miles (r s i 2nd), 5th Nov, '94. J Oty Sharp (r s i 2nd), 13th Sept, '95. William C Rankine (r s i 2nd), 13th Sept, '95. Robert R Rankin (prov), 7th March, '96. Frank R Fairweather (prov), 7th March, '96.

Adjutant—Frederick H Hart (v b 2nd, s i 1st), 10th Dec, '86; captain, 19th Jan, '77; lt major, 19th Jan '87.

Quartermaster—Henry H Godard (s i 1st), 2nd June, '93; captain, 28th June, '89.

Medical Officers—Surgeon-Major, Thomas Walker, M D, 27th June, '84. Surgeon-Captain, Murray MacLaren, M D (m s 2nd), 3rd May, '89.

67th Battalion Carleton Light Infantry—Woodstock.

Lieutenant-Colonel—J D Baird (m s 1st), 16th Sept, '87.

Majors—Gordon F Boyer (s i 1st, m s 2nd), 13th Jan, '88; Amos D Hartley (s i 1st, m s 2nd), 13th Jan, '88.

Captains—Henry W Bourne, 12th July, '72; J R Kirkpatrick, 12th July, '89; John W Adams, 17th Sept, '86; Leonard R Harding, 13th Jan, '88; John J Kupkev, 3rd May, '89; Jesse W Baker, 10th April, '74; Guildford D Perkins, 13th Jan, '88; Joseph W Williams, 7th April, '87; F B Carvell, 25th Nov, '92.

1st Lieutenants—Leander Kennedy, 31st March, '89; Willard W Ross, 13th Jan, '88; David W Pickett, 3rd May, '87; Edwin W Bell, 31st March, '89; John F Williams, 7th April, '87; Chas W Dickinson, 31st March, '90; Geo Anderson, 26th June, '91; John Edward Sutton, 20th Jan, '93.

2nd Lieutenants—Joseph Cyr, 29th April, '87; Chas H Taylor, 7th April, '89; H B Peterson, 17th Sept, '91; James Johnson, 11th July, '90; George R Smith, 7th April, '87; Milford Howlett (prov, r s i 2nd b); Herbert Leslie Ross, 19th Aug, '92.

71st York Battalion of Infantry—Fredericton.

Lieutenant-Colonel—Thomas L Alexander, 9th Feb, '95 (b b 1st and c c 2nd.)

Majors—T G J Loggie (r s i 1st), 31st July, '90; Henry A Cropley (r s i 1st), 9th May, '95.

Captains—Jared Boone, 18th June, '86, Brevet Major, 18 June, '96 (s i 1st); William Dell Hartt, 8th June, '86 (s i 1st); Justin S Burt, 5th Sept, '90 (m s 2nd); John S D Chipman, 14th June, '94 (r s i 2nd); James D Perkins, 9th March, '95 (s i 1st); Jas H Hawthorn, April 25th, '96 (r s i 2nd); John E Sansom, 9th Sept, '96 (r s i 1st); John V Johnston, 17th May, '94 (r s i 1st). Adjutant.

Lieutenants—Thomas G Kelly, 31st March, '88 (r s i 1st); George P Ryder, 17th May, '89 (r s i b); Samuel H McFarlane, 14th June, '89 (s i b); George P Christy, 30th June, '94 (r s i 2nd); Walter S Fisher, 9th March, '95 (r s i 2nd); George Andrew Blair, April 25th, '96 (r s i 2nd); S Edwin Oliver, 21st Sept, '96 (r s i 2nd).

2nd Lieutenants—George A Murray, 31st March, '92 (r s i 2nd); George W H Thomas, 31st March, '93 (r s i 2nd); William H Grey, 31st March, '94 (r s i 1st); S H Stephenson, 11th May, '95 (prov); Harry F McLeod, 18th

SCHOOL REQUISITES ALWAYS IN STOCK. J. & A. McMILLAN, ST. JOHN.

J. & A. McMILLAN PRINT BALL PROGRAMMES IN THE BEST STYLE.

Jan'y, '96 (prov); Albert Edward Massie, April, '96 (prov); James Watson Howe, 21st Sept, '96 (prov).

Paymaster—Adolphus G Beckwith, 3rd June, '81, hon major, 11th July, '76.

Adjutant—John Vicars Johnston (Capt), 17th May, '89.

Quartermaster—Andrew Lipsett, 25th Feb, '76, hon major, Feb 25th, '86.

Surgeon—James W Bridges, M D, 26th June, '93.

Assistant Surgeon—Frank Ireland Blair, M D, April 11th, '96.

Total officers, 29.

Brighton Engineers — Carleton County.

(Raised as a Company of Infantry 19th Sept, 1867. Transferred to Engineers 27th Feb, 1880).

Major, Donald McLeod Vince, 25th Aug, '94 (10th Sept, '74); Captain, John Rainsford Tompkins, 25th Aug, '94; 2nd Lieutenant, John B Stevenson, June, '95.

73rd Northumberland Battalion of Infantry — Chatham.

Lieutenant-Colonel—Samuel U McCully, 12th June, '85.

Captains—Hugh Cameron, 4th Aug, '71; William McNaughton, 12th April, '77; John Sheridan, 21st May, '86; J D B F Mackenzie, 1st June, '94; Geo W Mersereau, 1st June, '94.

Lieutenants—James Cameron, 13th June, '84; George Frederick Doherty, Dec, '89; Howard Irving, 28th July, '94.

Second Lieutenants—McDougall Snowb's 1 (p), 6th July, '88; Frank Douglas Phinney (p), 28th July, '93; Fred P Yorsten, 28th July, '94; M Alonzo Kelly (p), 22nd June, '94; Fred Hayes Mersereau (p), 25th June, '95; Donald McNaughton (p), 12th Oct, '95.

Paymaster—Lemuel J Tweedie, 6th Sept, '72.

Quartermaster—Robert Murray, jr, 6th July, '88.

Surgeon—James McGregor Baxter, M D, 22nd June, '92.

74th Battalion Infantry — Sussex.

Lieutenant-Colonel—Edwin B Beer (m s 2nd, v b 1st), 17th Oct, '70.

Majors—John Milton Baird (m s 2nd, s i 1st), 30th July, '86; Bedford Harper (m s 2nd, s i 1st), 25th June, '95.

Captains—Bt Major, Charles H Fairweather, June, '96 (r s i 1st, m s 2nd); John Alonzo Bowes (r s i 1st, v b 2nd), 30th June, '86; Henry Carleton Hanington (r s i 1st), 20th March, '91; Ormond Whelpley Wetmore (r s i 1st), Dec, '93; Amasa Judson Tingley (r s i 1st), 25th June, '95.

Lieutenants—Frederick William Givan (prov), 24th Dec, '91; Melbourne Sears (s i 1st, v b 2nd), 30th July, '86; Charles Westley Weyman (r s i 1st), June, '94; Frederick Morrison (r s i 1st b), June, '94; William Davidson Forster (s i 1st b), July, '94.

Second Lieutenants—Ernest Pascoe Goodwin (r s i 2nd), 8th April, '92; Charles Pickard (prov), Aug, '93; James Murray McIntyre (prov), June, '94; Charles Thomas Nevins (prov), 22nd June, '94.

Paymaster—Thos Edwin Arnold (m s 2nd), June, '86; hon m, 4th June, '86. Adjutant—Hiram Samuel Langstroth (r s i 1st, m s 2nd), 15th June, '88; captain, '93.

Quartermaster—Wm C Murray, 20th March, '91; hon m, 20th March, '91.

Surgeon—Samuel F Wilson, M D, 27th Nov, '85.

Assistant Surgeon—F White, 7th March, '96.

New Brunswick Provincial Rifle Association.

President, Major J H Parks; Vice-President, Lieut-Colonel, J J Tucker;

J. & A. McMILLAN PUBLISH SCHOOL BOOKS.

BOOK AND PAMPHLET PRINTING A SPECIALTY. J. & A. McMILLAN.

Secretary-Treasurer, Major J Twining Hartt. Executive Committee—The President, Capt J D Chipman, Lieut-Col Tucker, Capt J H McRobbie, Major F H Hartt, Captain J M Kinnear, and the Secretary.

St John Rifle Company.

Captain, Edward A Smith (m s 2nd), 20th Feb, '92; 1st Lieutenant, Leonard Percy DeWolf Tilley (r s i), 22nd April, '92; 2nd Lieutenant, Harold Perley, 24th June, '92.

MASONIC.**The Ancient and Honorable Fraternity of Free and Accepted Masons of New Brunswick.**

Officers of Grand Lodge, 1896-7—M W Grand Master, J T Whitlock, St Stephen; R W Deputy Grand Master, Frederick W Thomson, St John; R W Senior Grand Warden, W A D Steven, Dorchester; R W Junior Grand Warden, Wm B Wallace, St John; R W District Deputy Grand Master, No 2, George Ackman, Moncton; R W District Deputy Grand Master, No 3, Alex Robinson, Chatham; R W District Deputy Grand Master, No 4, Donald Munro, Woodstock; R W District Deputy Grand Master, No 5, George M Johnson, St George; V W Grand Chaplain, Rev Thos Marshall, St John; V W Grand Treasurer, E J Everett, St John; V W Grand Secretary, F Wyng Wisdom, St John; W Senior Grand Deacon, J T Twining Hartt, St John; W Junior Grand Deacon, Robt Clarke, St John; W Grand Director of Ceremonies, H V Cooper, St John; W Assistant Director of Ceremonies, W W Inches, St Stephen; W Grand Sword Bearer, W H Lanchlan, Milltown; W Grand Standard Bearer, W A Dougherty, St John; W Grand Organist, W A Ewing, St John; W Grand Pursuivant, Wilson Dobbin, St John. W Grand Stewards, J Gordon Forbes, St John; W Alex Porter, St John; D C Clark, St John; Charles F Harrison, St John; George S Dodge, St John; C H McLauchlin, Albert Mines; C S S Rigby, St Andrews; M Tennant, Fredericton; J F Teed, Dorchester; James Magee, St George; S L Morrison, Fredericton; A Davis, Moncton; Grand Tyler, Dingee Scribner, St John.

Board of General Purposes—Julius T Whitlock, Wm Wedderburn, John V Ellis, Robert Marshall, Wm F Bunting, Thomas Walker, M D, F W Thomson (President), J Henry Leonard, W A D Steven, W B Wallace, F Wyng Wisdom (Secretary), B S Black, Harry B Fleming, Geo F Harding, T Amos Godsoe, D F Merritt, John D Short, E J Everett, A R Campbell, W W Allen.

Ritual Committee—J T Whitlock, Thomas Walker, M D, John V Ellis, W F Bunting, Alex Burchill, T Amos Godsoe, J T Allan Dibble, W H B Sadleir, W A Ewing, J T T Hartt, H V Cooper.

Committee on Relations with Foreign Grand Lodges—John V Ellis, Wm Wedderburn, E J Everett.

Library Committee—F Wyng Wisdom, Wm B Wallace, John D Short.

Committee on Warrants to New Lodges—John A Watson, J Henry Leonard, Robert Marshall.

Private Lodges.

Albion, No 1—Thomas Walker, M D, W M; F W Wisdom, Secretary. Meets first Friday in each month, Masonic Temple, St John.

St Johns, No 2—J Gordon Forbes, W M; F L Flewelling, Secretary. Meets first Tuesday in each month, Masonic Temple, St John.

Hibernia, No 3—W Alex Porter, W M; G G Boyne, Secretary. Meets second Tuesday in each month, Masonic Temple, St John.

Sussex, No 4—Meets first Tuesday in each month, Dorchester.

St Marys, No 5—Meets first Thursday in each month, St Andrews.

Hiram, No 6—Meets first Thursday in each month, Fredericton.

McMILLAN'S BLANK BOOKS CANNOT BE EQUALLED IN CANADA.

J. & A. McMILLAN PUBLISH THE MODERN GEOGRAPHY AND ATLAS.

Sussex, No 7—Meets first Tuesday in each month, St Stephen.
 Carleton Union, No 8—Meets first Thursday in each month, Carleton (west end).
 Midlan, No 9—Meets second Tuesday in each month, Clifton, Kings Co.
 The Union Lodge of Portland, No 10—Charles F Harrison, W M; John B Andrews, Secretary. Meets third Thursday, Masonic Temple, St John.
 Woodstock, No 11—Meets first Thursday in each month, Woodstock.
 St George, No 12—Meets first Tuesday in each month, St George.
 Corinthian, No 13—Meets second Friday in each month, Hampton.
 Alley, No 14—Meets first Thursday in each month, Upper Mills, St Stephen.
 Howard, No 15—Meets first Tuesday in each month, Hillsboro.
 Lodge St Andrew, No 16—Meets Monday on or after full moon, Richibucto.
 Northumberland, No 17—Meets second Tuesday in each month, Newcastle.
 Miramichi, No 18—Meets third Tuesday in each month, Chatham.
 Salisbury, No 20—Meets first Tuesday in each month, Salisbury.
 Zion, No 21—Meets first Wednesday in each month, Sussex.
 New Brunswick, No 22—George S Dodge, W M; George F Thompson, Secretary. Meets second Thursday in each month, Masonic Temple, St John.
 Keith, No 23—Meets third Wednesday in each month, Moncton.
 Zetland, No 24—Meets second Wednesday in each month, Shediac.
 Restigouche, No 25—Meets Tuesday on or after full moon, Dalhousie.
 Victoria, No 26—Meets second Tuesday in each month, Milltown.
 St John, No 27—Meets first Thursday in each month, Bathurst.
 St Martins, No 30—Meets first Monday in each month, St Martins.
 Benjamin, No 31—Meets first Tuesday in each month, Andover.
 Campbellton, No 32—Meets first Thursday in each month, Campbellton.
 Alexandria, No 33—Meets first Tuesday in each month, St Marys.
 Albert, No 34—Meets Tuesday nearest full moon, Hopewell Corner, Albert Co.

Grand Royal Arch Chapter of New Brunswick.

M E John V Ellis, Grand High Priest; R E John A Watson, Deputy Grand High Priest; R E J E Masters, Grand King; R E Andrew McNichol, Grand Scribe; V E J Henry Leonard, Grand Treasurer; V E F Wyng Wisdom, Grand Secretary; V E John Moore, Grand C of H; V E J R McClure, Grand R A C; V E Fred Sandall, Grand Organist; V E John Rubins, Grand Pursuivant; X E G Gordon Boyne, Grand Tyler.

Executive Committee—John V Ellis, John A Watson (President), J E Masters, Andrew McNichol, Robert Marshall (Vice-President), J H Leonard, F Wyng Wisdom (Secretary), W A Ewing, E J Everett, Peter Campbell, Thomas Walker, M D.

Ritual Committee—John V Ellis, John A Watson, W B Wallace, W A Ewing, H V Cooper, R L Smith, J H Leonard.

Private Chapters.

Carleton Chapter—Robert B Humphrey, H P; F W Wisdom, Secretary. Meets third Wednesday in each month at Masonic Temple, St John.

New Brunswick Chapter—LeB Wilson, H P; G Gordon Boyne, Secretary. Meets first Thursday in each month at Masonic Temple, St John.

Union Chapter—W A Dougherty, H P; H Colby Smith, Secretary. Meets third Tuesday in each month at Freemasons Hall, Carleton.

Fredericton Chapter—Alex Burchill, H P; A F Street, Secretary. Meets third Wednesday in each month at Fredericton.

St Stephen Chapter—Meets second Tuesday in each month at St Stephen.

Botsford Chapter—Meets third Monday in each month at Moncton.

Woodstock Chapter—Meets third Tuesday in each month at Woodstock.

Grand Council of High Priesthood.

Robert Marshall, President; John V Ellis, Senior Vice-President; Alex Burchill, Junior Vice-President; E J Everett, Grand Chaplain; John A Watson, Grand Recorder; John D Short, Grand Treasurer; A McNichol, Grand Master of Ceremonies; W B Wallace, Grand Conductor; F Wyng Wisdom, Grand Steward; Fred Sandall, Grand Warder.

VISITING CARDS PRINTED EXPEDITIOUSLY AT J. & A. McMILLAN'S.

FABER'S WATER PEN—WRITES WITH WATER ONLY—AT McMILLAN'S.**Grand Council of Royal and Select Masters and Appendant Orders of New Brunswick.**

W B Wallace, M P Grand Master; John A Watson, R P Deputy Grand Master; Edward J Everett, R P Grand Master; Moses McGowan, P Grand Master; Robert Marshall, Grand Recorder; J Henry Leonard, Grand Treasurer; John D Short, Grand Chaplain; Andrew McNichol, Grand Capt of G; Donald Darrach, M D, Grand M of C; R H McWilliams, Grand Conductor; F W Wisdom, Grand Steward; Fred Sandall, Grand Organist; G Gordon Boyne, Grand Sentinel.

St. John Council, No. 1.

John A Watson, T I M; G G Boyne, Recorder. Meets at Masonic Temple, St John, third Monday in February, May, August and November.

Carleton Council, No 3—Meets quarterly at Freemasons Hall, Carleton.

Moncton Council, No 4—Meets quarterly at Moncton.

St Stephen Council, No 5—Meets quarterly at St Stephen.

Kensington Council, No 11—Meets quarterly at Kensington, P E I.

Carleton Council Red Cross Knights.

John A Watson, King; Arthur I Trueman, S G; W A Ewing, J G; G G Boyne, Secy; T A Godsoe, Treas; Fred Sandall, C of G; Robert L Smith, First Guard; Chas F Harrison, Second Guard; Wm B Wallace, Conductor; A W MacRae, S W; John Rubins, J W, Dingee Scribner, Sentinel. Meets at Masonic Temple, St. John.

DeMolai Preceptory K. T., Registry Sovereign Great Priory of Canada.

H D McLeod, Presiding Preceptor; Wm E Vroom, Registrar. Meets quarterly at Masonic Temple, St John.

Knights Templar.

Encampment of St John, No 48, Religious and Military Order of the Temple, Registry of the Chapter General of Scotland. Meets second Wednesday in each month at the Masonic Temple, St John. Arthur I Trueman, Noble and Eminent Commander; Alexander R Campbell, Lieutenant Commander; George Blake, Mareschal; Andrew McNichol, Hospitaller; Robert L Smith, Chancellor; T Amos Godsoe, P E C, Treasurer; G G Boyne, Secretary; W Alex Porter, Baucennifer; W E Wilson, Bearer of Vexillum Belli; J Fred Lawton, Chaplain; R W W Frink, Chamberlain; W B Wallace, Organist; Alex W MacRae, Warder; R H McWilliams, J A Magilton, Aides-de-Camp; Dingee Scribner, Man-at-Arms.

McLeod Moore Conclave, No. 13.

Masonic and Military Order of Knights of Rome and Red Cross of Constantine, Knights of the Holy Sepulchre and S John the Evangelist; Registry of the Grand Imperial Council of England. Meets at Masonic Temple, St John, on the second Monday in January, April, July and October.

John A Watson (32°), Intendant General for the Provinces; Arthur I Trueman, M P Sovereign; Robert L Smith, Viceroy; Geo A Hetherington, M D, Senior General; Andrew McNichol, Junior General; John V Ellis, High Prelate; Frank L Tufts, Treasurer; F Wyng Wisdom, Recorder; W B Wallace, Prefect; J H Morrison, M D, Standard Bearer; Alex MacRae, Herald; G G Boyne, Sentinel.

Ancient and Accepted Scottish Rite.

St John Lodge of Perfection, 14°, on the Registry of the Supreme Council of Canada. Meets at Masonic Temple, St John, on the fourth Friday in

McMILLAN'S NOTE AND LETTER PADS ARE USEFUL FOR OFFICE WORK.

HILL

Febru
Gordon

Har
Meets
and D
Regist
New
fourth
mande

Pro
Edwar
Provin
Wedn

R V
Gran
David
Centr
R W
Day,
ton;
R

Lock
stead.

Bridge

ton,
Chan

(Wes
St Jo

ford,
Ham

Wilm

Patte

Settl
Wid

wort
Albe

R W
(We

We
Vict

tion,
A H

castl
Wes
ton,

J.

HILL'S PATENT BLOTTER BATH FOR SALE BY J. & A. McMILLAN.

February, May, August and November. John A Watson, 32°, T P G M; G Gordon Boyne, Secretary.

Harrington Chapter of Sovereign Princes of Rose Croix, H R D M, 18°—Meets at Masonic Temple, St John, fourth Friday in March, June, September and December. T Barclay Robinson, 18°, M W Sovereign; G G Boyne, Registrar.

New Brunswick Consistory S P R S, 32°—Meets at Masonic Hall, St John, fourth Friday in October, January, April and July. J S Maclaren, Commander-in-Chief; G G Boyne, Grand Secretary.

Royal Order of Scotland.

Provincial Grand Lodge of New Brunswick, Nova Scotia and Prince Edward Island—John V Ellis, Provincial Grand Master; Wm A Ewing, Provincial Grand Secretary. Meets at Masonic Temple, St John, on the first Wednesday in February, May, August and November.

LOYAL ORANGE INSTITUTION.

Grand Lodge of New Brunswick.

R W Grand Master, Herman H Pitts, M P R, Fredericton; R W S Deputy Grand Master, Douglas McArthur, St John; R W J Deputy Grand Master, David Hipwell, Upper Woodstock; R W Grand Chaplain, Rev J E Flewelling, Centreville, Carleton; R W Grand Secretary, E O Steeves, M D, Moncton; R W Grand Treasurer, P E Heine, Moncton; R W Grand Lecturer, Geo E Day, St John; R W Grand Director of Ceremonies, J M Chappelle, Fredericton; R W Deputy Grand Secretary, D H Charters, Moncton.

R W Deputy Grand Chaplains—H I Clill, Woodstock, Carleton; A F Lockhart, Hartford, Carleton; G H Boyer, Bristol, Carleton; Dr P A Kierstead, Woodstock, Carleton; P A Watson, Doaktown, Carleton; Jonathan Bridges, —, Carleton; A D Thomas, C W Currey, N J Smith, Fredericton, York; A L Haining, St John; Geo W Brown, Marysville, York; Samuel Chambers, Fairville, St John (West); H N Spinney, Musquash, St John (West); Samuel Galbraith, Pisarinco, St John (West); G Burns, South Bay, St John (West); J Scribner, Fairville, St John (West); W A McAfee, Waterford, Kings (East); Burchill Lisson, Sussex, Kings (East); A J Sprout, Hampton, Kings (East); S Killen, H N Arnold, Sussex, Kings (East); R D Wilmot, M P, Lincoln, Sunbury; Parker Glasier, Fredericton, Sunbury; W D Patterson, Patterson's Settlement, Sunbury; Jeremiah Tracey, Tracey's Settlement, Sunbury; D A Duplisea, Fredericton Junction, Sunbury; H J Widbar, Point Wolfe, Albert; W E Copp, Waterside, Albert; J J Woodworth, Albert Mines, Albert; W Steeves, Elgin, Albert; G Reid, Riverside, Albert; A N Desbrisay, Amos J Eddy, Henry Scott, Bathurst, Gloucester; R Waddall, Clifton, Kings (West); H Bradley, Williams' Landing, Kings (West); W A Pitt, Clifton, Kings (West); J I Pitt, Greenwich Hill, Kings (West); J Redman, White Head, Kings (West); A B Pickett, Andover, Victoria; G F Watt, Four Falls, Victoria; C W Hopkins, Aroostook Junction, Victoria; A W McRae, J R B Wilson, Wm Grant, Dr J H Morrison, A Harrison, St John (East); Jno Williamson, Henry Wise, K F Reid, Newcastle, Northumberland; Geo Scott, S G Nickerson, J Leaman, Moncton, Westmorland; T R Campbell, Salisbury, Westmorland; H A Carson, Moncton, Westmorland; G A Sears, Campbellton, Restigouche; Jacob Steeves,

J. & A. McMILLAN PUBLISH ARCHER'S SHORT HISTORY OF CANADA.

SOUVENIR VIEWS OF ST. JOHN FOR SALE BY J. & A. McMILLAN.

Flatlands, Restigouche; J Devereaux, Campbellton, Restigouche; C S Mas-kill, Charlo, Restigouche; H Henningston, Campbellton, Restigouche; Rev J B Morgan, Rev H D Worden, Rev D Fisk, Rev Jos Sellers, Rev H H Hayward, Rev G A Giberson, Rev Jas Blakney, Rev A F Thomson.

SUBORDINATE LODGES—NIGHTS OF MEETINGS.

Vernor, 1, St John—First and third Tuesday.
 Eldon, 2, St John—Second and fourth Tuesday.
 York, 3, St John—First and third Thursday.
 Nerepis Heroes, Petersville Church, Queens—First Friday.
 Guardian, 5, Musquash, St John (west)—First Saturday.
 Victoria, 6, Upper Golden Grove, St John—Second Wednesday.
 Gideon, 7, St John—Second and fourth Thursday.
 Kelly, 8, Moncton, Westmorland—First and third Monday.
 Wellington, 9, Mechanics' Settlement, Kings—First Tuesday.
 10, Campbellton, Restigouche—Second Thursday and fourth Wednesday.
 True Blue, 11, Carleton, St John—First and third Wednesday.
 Milburn, 12, Canterbury, York—Second Tuesday.
 Rising Dawn, 13, Metapedia, Restigouche—Second and fourth Tuesday.
 Steeves, 14, Hildegard, Westmorland—Second and fourth Saturday.
 Boyne, 15, White Head, Kings—Second Saturday.
 Invincible, 16, St Martins, St John—First Thursday.
 No Surrender, 18, Gagetown, Queens—First Tuesday.
 Baillie, 19, Baillie, Charlotte—First Saturday.
 Graham, 20, Fredericton, York—First and third Friday.
 Rossmore, 21, Fredericton, York—Second and fourth Thursday.
 Rusagornis, 22, Rusagornis, Sunbury—Second Saturday.
 Anderson, 23, Upper Keswick, York—First Monday.
 Johnson, 24, St John—First and third Monday.
 Queens Blues, 25, Newcastle Bridge, Queens—First and third Friday.
 Dominion, 26, Brown's Flats, Kings (west)—Third Saturday.
 Havelock, 27, St John—Second and fourth Wednesday.
 Metcalf, 28, Olinville, Queens—First Saturday.
 Mount Purple, 29, Pisarino, St John (west)—First Saturday.
 Lincoln, 30, Lincoln, Sunbury—Second and fourth Wednesday.
 British Lion, 31, Glasville, Carleton—First Wednesday.
 Equal Rights, 32, Fredericton, York—Second Tuesday.
 Harcourt Reforms, 33, Bass River, Kent—First Saturday.
 Gowen, 34, Bairdsville, Victoria—Second Tuesday.
 Walker, 35, Fredericton, York—First Wednesday.
 Star of Boyne, 36, Patterson Settlement, Sunbury—Second Monday.
 Prentlee Boys, 37, Sea Dog Cove, Kings—First Monday.
 Woodstock, 38, Woodstock, Carleton—First Tuesday.
 Armstrong, 39, Moncton, Westmorland—Second and fourth Monday.
 Pickard, 40, Marysville, York—First and third Thursday.
 Hartland, 41, Hartland, Carleton—Second Monday.
 Albert, 42, Alma, Albert—First Saturday.
 Wadman, 43, Harcourt, Kent—Last Thursday.
 Kinnear, 44, Upham, Kings—First Thursday.
 Harmony, 45, Loch Lomond, St John—First Monday.
 Johnston Blues, 46, Sheba, Queens—Second Monday.
 No Surrender, 47, Newcastle, Northumberland—First Friday.
 Victoria, 49, Bristol, Carleton—First Monday.
 North Lake, 50, Posterville, York—Second Saturday.
 Wellington, 51, Kirkland, Carleton—First Tuesday.
 Hampton, 52, Hampton, Kings (east)—First Tuesday.
 Andover, 53, Aroostook Junction, Victoria—Second Thursday.
 Boyne Water, 54, Williamsburg, York—Second and last Thursday.
 Waldon, 55, Central Hainesville, York—First Thursday.
 Carleton, 56, Centreville, Carleton—Second Tuesday.
 Hipwell, 57, Middle Simonds, Carleton—First Wednesday.
 Farley, 59, Mount Pleasant, Carleton—Third Wednesday.
 Immanuel, 60, South Bay, St John (west)—First Friday.
 Moncton, 62, Moncton, Westmorland—Second and fourth Friday.
 New Dominion, 63, Cumberland Bay, Queens—Third Wednesday.
 Heine, 64, Campbellton, Restigouche—First Wednesday and third Thursday.
 Kingston Champions, 65, Moss Glen, Kings (west)—Last Saturday.
 Benton, 66, Benton, Carleton—First Saturday.

LAW BRIEFS AND FACTS PRINTED WITH ALACRITY AT McMILLAN'S.

LLAN.

J. & A. McMILLAN KEEP WATERMAN'S IDEAL FOUNTAIN PENS.

Phoenix, 67, Petitediac, Westmorland—First Monday.
 McLaren, 68, Salisbury, Westmorland—First and third Saturday.
 Crown, 69, Oak Town, Carleton—First Friday.
 Willis, 70, Fairville, St John (west)—First and third Tuesday.
 Pitts, 71, Nashwank, York—Second Tuesday.
 Gethsemane, 73, Bear Island, York—Fourth Saturday.
 Wiggins, 74, East Florenceville, Carleton—Second Friday.
 Union, 75, St John—Second and fourth Friday.
 Hackett, 76, Lakeville, Carleton—Second Wednesday.
 Flewelling, 77, Windsor, Carleton—First and third Tuesday.
 Beaconsfield, 78, Waterford, Kings (east)—Second Tuesday.
 Jacksonville, 79, Jacksonville, Carleton—First Thursday.
 82, Riverside, Albert—First and third Tuesday.
 King's Own, 83, Clifton, Kings (west)—Last Tuesday.
 86, Charlo, Restigouche—First and third Friday.
 Davis Bennett, 87, Waterville, Carleton—Fourth Friday.
 Magundy Volunteers, 88, Blarney Ridge, York—Last Friday.
 —, —, Debec, Carleton—Second Monday.
 Londonderry Heroes, 91, Jeffrey's, Kings (east)—Second Wednesday.
 Fowler, 92, Havelock, Kings (east)—First Monday.
 Victoria, 93, Mouth Keswick, York—Second Monday.
 Clones, 93, Clones, Queens—First Monday.
 100, Rosevale, Albert—Third Saturday.
 Wallace, 106, Greenwich, Kings (west)—Second and fourth Tuesday.
 107, Reid's Point, Kings (west)—Third Saturday.
 Richmond, 109, Richmond, Carleton—Second Tuesday.
 Queen's Own, 113, Range, Queens—First Thursday.
 King William, 114, Geary, Sunbury—Second Saturday.
 Protection, 119, Temperance Vale, York—Second Saturday.
 Fowler, 123, Bathurst, Gloucester—First and third Thursday.
 Admiral Nelson, 124, Sussex, Kings (east)—Second Friday.
 Bayside, 130, Waterside, Albert—Second and fourth Saturday.
 Morning Star, 135, Victoria Mills, Westmorland—Second and fourth Saturday.
 Morning Star, 136, Tay Settlement, York—First Thursday.
 Union Brothers, 137, Point Wolfe, Albert—Second and fourth Saturday.
 Garibaldi, 138, Ferndale, Albert—First Monday.
 Eastern Star, 139, Albert Mines, Albert—Second Saturday.
 Star of Hope, 140, Elgin Corner, Albert—First Tuesday.
 Dominion, 141, St John—First and third Tuesday.
 Sunbury, 145, Fredericton Junction, Sunbury—First Monday.
 Chipman Volunteers, 150, Briggs' Corner, Queens—Third Tuesday.

I. O. O. F.**Grand Lodge of the Lower Provinces.**

T B Grady, Grand Master, Summerside, P E I; E A Bent, Deputy Grand Master, Pugwash, N S; O T Daniels, Grand Warden, Bridgetown, N S; J C P Frazee, Grand Secretary, Halifax, N S; John H Baleom, Grand Treasurer, Halifax, N S; J H Sutherland, Grand Representative, Halifax, N S; Dr James Christie, Grand Representative, St John, N B; Rev Archibald Bowman, Grand Chaplain, New Glasgow, N S; C A Murray, Grand Marshal, Moncton, N B; S M Bentley, Grand Conductor, Truro, N S; S M Torrence, Grand Guardian, Fredericton, N B; John A Leighton, jr, Grand Herald, Woodstock, N B.

DISTRICT DEPUTY GRAND MASTERS.

District No 1—Eastern Star Lodge, No 1; Princess Rebekah Lodge, No 1. Melville McKean, Pictou, N S.
 District No 2—Moore, 17; Caledonia, 28; Union, 30. Jas H Grant, Springville, N S.
 District No 3—St Lawrence, 8; Wilsey, 27. George Waller, Charlottetown, P E I.
 District No 4—Pioneer, 9; Peerless, 19; Siloam, 29; Golden Rule, 16; Jewel Rebekah, 6. H E Codner, St John, N B.
 District No 5—Orient, 10; Mystic, 18; Amity, 40; Concord, 69; Mizpah Rebekah, 5. Jas A Laidlaw, Halifax, N S.

PROGRAMMES AND POSTERS PRINTED IN A 1 STYLE AT McMILLAN'S.

CUSTOM HOUSE AND LEGAL BLANKS FOR SALE AT McMILLAN'S.

- District No 6—Fuller, 5; Norton, 6; Scotia, 11; Golden Link Rebekah, 2; Southern Cross Rebekah, 3. J D McKean, New Glasgow, N S.
 District No 7—Victoria, 13; Nashwaak, 72. J Walter Read, Marysville, N B.
 District No 8—Eureka, 15; Ivanhoe, 44. Jas H Hall, Springhill, N S.
 District No 8 a—Ivy, 35; Myrtle, 71. Neil Morrison, Amherst, N S.
 District No 9—Western Star, 16; Guiding Star, 21; St George, 55; Crescent, 63; Sunbeam, 64. O T Daniels, Bridgetown, N S.
 District No 10—Prince Edward, 22. T B Grady, G M, Summerside, P E I.
 District No 11—Mystic Tie, 23; Crystal Wave, 25; Colfax Rebekah, 7. E A Bent, D G M, Pugwash, N S.
 District No 12—Mizpah, 24; Phoenix, 50; Fidelity, 54. S M Bentley, Truro, N S.
 District No 12 a—Lorne, 36; Ridgely, 43. Chas H Murray, Economy, N S.
 District No 13—Prince Albert, 26. C A Murray, Moncton, N B.
 District No 14—Athlon, 39; Berwick, 53; Hiawatha, 57; Kingston, 65. A C Van Buskirk, Kingston, N S.
 District No 15—Valley, 33. John Thompson, Sussex, N B.
 District No 16—Pesaquid, 38; Edwards, 47. B S Knowles, Windsor, N S.
 District No 17—Carleton, 41. J S Leighton, jr, Woodstock, N B.
 District No 18—Jewel, 42. Rupert Cunningham, Antigonish, N S.
 District No 19—Chatham, 45. A W Watters, Chatham, N B.
 District No 20—Diamond, 61; Orion, 58. Dr F S Wade, Port Maitland, N S.
 District No 21—Queen, 52; Vesta, 62; Aberdeen, 68. John Johnson, Little Glace Bay, N S.
 District No 22—Helping Hand, 34. Robert Sutherland, River John, N S.
 District No 23—Miriam, 56. F O Sullivan, St Stephen, N B.
 District No 24—Rising Sun, 59; La Have, 60. F H Clarke, Bridgewater, N S.
 District No 25—Mayflower, 61; Seaside, 70. J W Smith, Barrington, N S.
 District No 26—North Star, 48. A McG McDonald, Campbellton, N B.
 District No 27—Tokalon, 66. Rev F M Forbes, Alberton, P E I.
 District No 28—Chedabucto, 67. Arthur Courtin, Canso, N S.
 District No 29—Marmion, 73, Jas R Macdonald, Sherbrooke, N S.

SUBORDINATE LODGES—NIGHTS OF MEETING.

Eastern Star, 1, Pictou, N S, Wednesday.
 Fuller, 5, Stellarton, N S, Friday.
 Norton, 6, New Glasgow, N S, Monday.
 St Lawrence, 8, Charlottetown, P E I, Monday.
 Pioneer, 9, St John, N B, Friday.
 Orient, 10, Halifax, N S, Monday.
 Scotia, 11, Westville, N S, Thursday.
 Victoria, 13, Fredericton, N B, Monday.
 Eureka, 15, Springhill, N S, Tuesday.
 Western Star, 16, Annapolis, N S, Friday.
 Moore, 17, Thorburn, N S, Tuesday.
 Mystic, 18, Halifax, N S, Thursday.
 Peerless, 19, St John, N B, Tuesday.
 Guiding Star, 21, Granville Ferry, N S, Monday.
 Prince Edward, 22, Summerside, P E I, Thurs.
 Mystic Tie, 23, Oxford, N S, Monday.
 Mizpah, 24, Acadia Mines, N S, Tuesday.
 Crystal Wave, 25, Pugwash, N S, Tuesday.
 Prince Albert, 26, Moncton, N B, Wednesday.
 Wilsey, 27, Charlottetown, P E I, Friday.
 Caledonia, 28, Hopewell, N S, Wednesday.
 Siloam, 29, St John, N B, Monday.
 Union, 30, Springville, N S, Wednesday.
 Valley, 33, Sussex, N B, Tuesday.
 Helping Hand, 34, River John, N S, Monday.
 Ivy, 35, Amherst, N S, Friday.
 Lorne, 36, Economy, N S, Friday.
 Pesaquid, 38, Windsor, N S, Tuesday.
 Athlon, 39, Canning, N S, Monday.
 Amity, 40, Halifax, N S, Tuesday.
 Carleton, 41, Woodstock, N B, Thursday.
 Jewel, 42, Antigonish, N S, Tuesday.

Ridgely, 43, Great Village, N S, Tuesday.
 Ivanhoe, 44, Parrsboro, N S, Thursday.
 Chatham, 45, Chatham, N B, Thursday.
 Golden Rule, 46, St John, West, Thursday.
 Edwards, 47, Hantsport, N S, Monday.
 North Star, 48, Campbellton, N B, Tuesday.
 Phoenix, 50, Truro, N S, Tuesday.
 Diamond, 51, Yarmouth, N S, Thursday.
 Queen, 52, Sydney, C B, Friday.
 Berwick, 53, Berwick, N S, Tuesday.
 Fidelity, 54, Seubenacadie, N S, Wednesday.
 St George, 55, Digby, N S, Friday.
 Miriam, 56, St Stephen, N B, Thursday.
 Hiawatha, 57, Kentville, N S, Friday.
 Orion, 58, Port Maitland, N S, Monday.
 Rising Sun, 59, Lunenburg, N S, Monday.
 LaHave, 60, Bridgewater, N S, Friday.
 Mayflower, 61, Barrington, N S, Friday.
 Vesta, 62, North Sydney, N S, Tuesday.
 Crescent, 63, Bridgetown, N S, Monday.
 Sunbeam, 64, S Farnington, N S, Monday.
 Kingston, 65, Kingston Station, N S, Friday.
 Tokalon, 66, Alberton, P E I, Monday.
 Chedabucto, 67, Canso, N S, Monday.
 Aberdeen, 68, Little Glace Bay, N S, Friday.
 Concord, 69, Dartmouth, N S, Tuesday.
 Seaside, 70, Clark's Harbor, N S, Saturday.
 Myrtle, 71, Sackville, N B, Thursday.
 Nashwaak, 72, Marysville, N B, Wednesday.
 Marmion, 73, Sherbrooke, N S, Friday.
 Regina, 74, Sunny Brae, N S, Friday.

Grand Encampment of the Maritime Provinces.

Wm Kenney, Grand Patriarch, Amherst, N S; Alex Robertson, Grand High Priest, Moncton, N B; W R Boreham, Grand Senior Warden, Charlottetown, P E I; A D Grant, Grand Scribe, New Glasgow, N S; I E Smith,

BOOKS BOUND IN THE LATEST DESIGNS AT McMILLAN'S, ST. JOHN.

LAN'S.

thern Cross

; Sunbeam,

ent, D G M,

N S.

an Buskirk,

ce Bay, N S.

Tuesday.

ursday.

ursday.

Thursday.

unday.

B, Tuesday.

y.

ursday.

day.

Wednesday.

y.

ursday.

riday.

unday.

Monday.

Friday.

uesday.

unday.

Monday.

N S, Friday.

unday.

day.

N S, Friday.

uesday.

s, Saturday.

day.

Wednesday.

Friday.

day.

on, Grand

len, Char-

E Smith,

T. JOHN.

J. & A. McMILLAN SUPPLY WEDDING INVITATIONS IN LATEST STYLES.

Grand Treasurer, St John, N B; A F Messervey, Grand Junior Warden, Halifax, N S; A L Smith, Grand Marshal, Eureka, N S; John S Leighton, jr, Grand Sentinel, Woodstock, N B; Warren Colby, Deputy Grand Sentinel, Hantsport, N S; J A Craig, G R, Yarmouth, N S.

DISTRICT DEPUTY GRAND PATRIARCHS.

District No. 1—Stuart Encampment, N S.	1, John J McKay, Pictou, N S.
" 2—Millicete "	2, J E Smith, St John, N B.
" 3—Halifax "	3, A F Messervey, Halifax, N S.
" 4—Port la Joie "	4, W B Boreham, Charlottetown, P E I.
" 5—Belvidere "	5, Warren Colby, Hantsport, N S.
" 6—Mt Carmel "	6, Alex Robertson, Moncton, N S.
" 7—Yarmouth "	7, J A Craig, Yarmouth, N S.
" 8—Meductic "	8, John S Leighton, jr, Woodstock, N B.
" 9—Mimac "	9, William Kenney, Amherst, N S.
" 10—Cushing "	10, John W Murray.
" 11—Tawopskik "	11, W H Weather spoon, Annapolis, N S.
" 12—Wawbeck "	12, R Smith, Ferrona, N S.
" 13—Lunenburg "	13, Jas H Brown, Lunenburg, N S.
" 14—Mt Horeb "	14, A D Grant, New Glasgow, N S.
" 15—Cape Breton, "	15, Alfred Burchill, Little Glace Bay, N S.

SUBORDINATE ENCAMPMENTS—NIGHTS OF MEETING.

Stuart, No 1, Pictou, N S—First Monday in each month.
 Millicete, No 2, St John, N B—Last Wednesday each month.
 Halifax, No 3, Halifax, N S—Third Wednesday each month.
 Port la Joie, No 4, Charlottetown, P E I—Second Wednesday each month.
 Belvidere, No 5, Windsor, N S—Second and fourth Friday each month.
 Mt Carmel, No 6, Moncton, N B—Third Friday each month.
 Yarmouth, No 7, Yarmouth, N S—First Tuesday each month.
 Meductic, No 8, Woodstock, N B—Second Monday each month.
 Mimac, No 9, Amherst, N S—First Wednesday each month.
 Cushing, No 10, Westville, N S—First and third Monday each month.
 Tawopskik, No 11, Annapolis, N S—Second Wednesday each month.
 Wawbeck, No 12, Eureka, N S—Second and fourth Monday each month.
 Lunenburg, No 13, Lunenburg, N S—Second and fourth Thursday each month.
 Mt Horeb, No 14, New Glasgow, N S—Second and fourth Friday each month.
 Cape Breton, No 15, Little Glace Bay, N S—First and third Mondays each month.

REBEKAH LODGES—NIGHTS OF MEETING.

Silver Spray, No 1, Pugwash, N S—On Thursdays.
 Golden Link, No 2, New Glasgow, N S—Second and fourth Fridays.
 Southern Cross, No 3, Stellarton, N S—On alternate Mondays.
 Princess, No 4, Pictou, N S—On alternate Mondays.
 Mizpah, No 5, Halifax, N S—Second and fourth Fridays.
 Jewel, No 6, St John, West, N B—First and third Fridays.
 Colfax, No 7, Oxford, N S—On Thursdays.
 Bonnie Brier, No 8, Port Maitland, N S—Meets on ————.
 Pearl, No 9, Moncton, N B—First and third Mondays.

The next annual meeting of the Grand Lodge will be held at Pictou, N S, on Wednesday, the 11th August, 1897, and of the Grand Encampment on the day previous.

ANCIENT ORDER UNITED WORKMEN.

Chambers Lodge, No. 1—Meets in Orange Hall, Germain street, second and fourth Monday of each month.
 Carleton Lodge, No. 2—Meets in City Hall, Carleton, first and third Monday of each month.
 Valentine Lodge, No. 3—Meets in I. O. F. Hall, Charlotte street, second and fourth Tuesday of each month.
 Adelphoi Lodge, No. 4—Meets in Temple of Honor Hall, Main street, first and third Monday of each month.

PORTABLE HORSESHOE COPYING PRESSES FOR SALE AT McMILLAN'S.



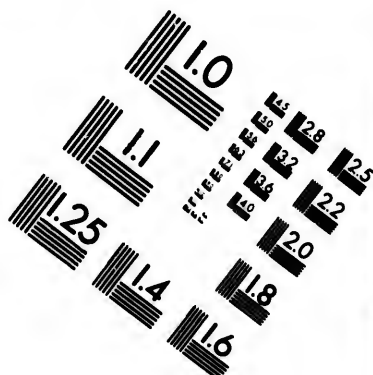
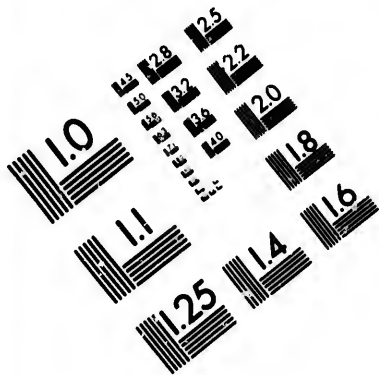
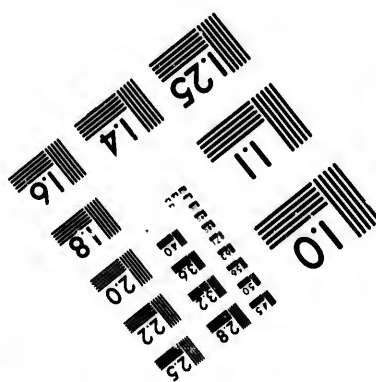
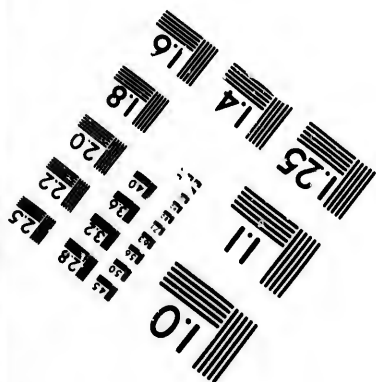
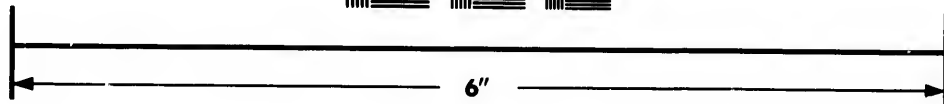
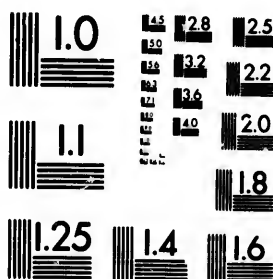

IMAGE EVALUATION TEST TARGET (MT-3)



Photographic
Sciences
Corporation

23 WEST MAIN STREET
WEBSTER, N.Y. 14580
(716) 872-4503

18 20 22 25
28 32 36

01

McMILLAN'S BINDERY is the MOST COMPLETE in the Maritime Provinces.

SONS OF TEMPERANCE.

Grand Division, S. of T., Province of New Brunswick.

G W P, J R Woodburn, St John; G W A, John Thompson, Sussex; G S, A J Armstrong, St John; G Treas, W C Whittaker, St John; G Chaplain, Rev Job Shenton, St John; Grand Conductor, G H Forbes, Moncton; Grand Sentinel, E B Gallop, Kingsclear, York Co; Grand Supt of Young People's Work, Mrs G H Forbes, Moncton.

REPRESENTATIVES TO THE NATIONAL DIVISION.

J R Woodburn, C A Everett, J D Robertson, Robert Wills, Robert Maxwell, J A S Mott, John Gowland, W C Whittaker, J C Thomas, A J Armstrong, John Rankin, Neil J Morrison, Edward S Hennigar, H C Tilley, St John; Edward McCarthy, J E Price, Moncton; Hon George E Foster, Ottawa; C N Vroom, S Webber, Judge Steadman, St Stephen; W C Anslow, Daniel McGruar, Newcastle; Rev George M Campbell, Charlottetown; H H Pitts, Fredericton; J D Phinney, Richibucto; Robert Bell, Howard Trueman, Sackville; H J Thorne, Minneapolis; Rev George Steele, Chatham; Rev J D Murray, Red Bank; W W Graham, Milltown; John Thompson, Sussex.

Names, Location, Night of Meeting and Names of Deputies of the Subordinate Divisions of New Brunswick.

- 1 Howard, St Stephen—Friday, L W Hughes.
- 3 Wilberforce, Milltown—Monday, H McAllister.
- 5 Gurney, Market Building, St John—Thursday, D Bradley, jr.
- 14 Albion, Market Building, St John—Wednesday, J H Wood.
- 21 Queens, Gagetown—Saturday, H J DeVeber.
- 37 Northumberland, Chatham—Friday, George Stothart.
- 38 Mariners and Mechanics, St John—Tuesday, J King Kelley.
- 40 Sackville, Sackville—Tuesday, Robt Bell.
- 42 Richibucto, Richibucto—Wednesday, Robt W Beers.
- 45 Newcastle, Newcastle—Thursday, James Falconer.
- 50 Westmorland, Point de Bute, Westmorland—Thursday, Jas W Colpitts.
- 51 Golden Rule, Hopewell Hill, Albert—Tuesday, G M Peck.
- 58 Safeguard, Pennfield, Charlotte—W R S Justason.
- 64 Dalhousie, Dalhousie—Monday, J R McKenzie.
- 65 Baie Verte, Baie Verte—Wednesday, R Goodwin.
- 70 Dover, Dover, Westmorland—Saturday, A E Steeves.
- 77 Granite Rock, Carleton—Tuesday, J McG Campbell.
- 99 Nelson, Derby, Northumberland—Monday, J Betts.
- 126 Caledonia, Doughstown, Northumberland—Tuesday, H Kirkpatrick.
- 129 Collina, Collina Corner, Kings—Thursday, J I Keirstead.
- 164 St Martins, St Martins—Tuesday, Robert Mosher.
- 183 Moncton, Moncton—Monday, George H Forbes.
- 191 Crystal Stream, Salisbury, Westmorland—Monday, W Thom.
- 207 Lime Rock, South Bay, St John—Monday, W J Lowry.
- 248 Baillie, Baillie, Charlotte—Wednesday, S B Robinson.
- 249 Harecourt, Weldford, Kent—Saturday, H Wnthen.
- 251 Havelock, Butternut Ridge, Kings—Friday, E Keith.
- 252 Petitecodiac, Petitecodiac, Westmorland—D A Jonah.
- 255 Britannia, Millstream, Kings—Saturday, C W Weyman.
- 257 Lansdowne, Fredericton—Thursday, H H Pitts.
- 259 Charlo, River Charlo, Restigouche—Thursday, J H Galbraith.
- 266 Wills, Tower Hill, Charlotte—Tuesday, W M Gilman.
- 270 Red Granite, St George—Saturday, Mary Russell.
- 271 Cardwell, Penobscus, Kings—Wednesday, Gideon McLeod.
- 275 Gordon, 102 King street, St John—Friday, Thos H Lawson.
- 280 Rosefield, McLauchlan Road, Kent—Saturday, E H Hicks.
- 284 Gloucester, Stonehaven, Gloucester—Saturday, N R Ritchie.
- 286 Fort Moncton, Port Elgin, Westmorland—Tuesday, C C Raworth.
- 287 Centreville, Centreville, Kings—Saturday, J A Northrup.
- 288 Essex, Waterford, Kings—Thursday, E M Flewelling.

THE NEW FRANKLIN TYPE-WRITER FOR SALE AT McMILLAN'S.

J. & A. McMILLAN MAKE A SPECIALTY OF COLOR PRINTING.

- 290 Forest Glenn, Petitecodiac—Saturday, H W B Colpitts.
- 297 Louison, River Louison, Restigouche—Friday, R Miller.
- 300 Campbellton, Campbellton, Restigouche—Monday, D J Bruce.
- 304 McCarthy, Scotch Settlement, Westmorland—Wednesday, Alex Duff.
- 305 Millsream, Upper Millstream, Kings—Monday, Zebulon Gaunce.
- 315 Kingsclear, Kingsclear, York—Saturday, B W Fox.
- 318 Mount Middleton, Mount Middleton, Kings—Friday, Jos W Chapman.
- 329 Blackville, Blackville, Northumberland—Wednesday, J H Dale.
- 330 Silver Stream, Black Brook, Northumberland—Wednesday, Wm Tait.
- 333 Maple Green, Dalhousie Junction, Restigouche—Wednesday, Wm Jamieson.
- 349 Marysville, Marysville—Friday, Wm Henry.
- 353 St George, St John—Wednesday, Wm Rodgers.
- 354 Safe Refuge, Anagance Ridge, Kings—Tuesday, John Nickerson.
- 358 St Andrews, St Andrews—Wednesday, R A Stewart.
- 359 Whitneyville, Whitneyville, Northumberland—Monday, Benj Forsythe.
- 361 Red Bank, Red Bank, Northumberland—Friday, Rev J D Murray.
- 373 Frances Willard, Sussex, Kings—Monday, John Thompson.
- 376 Corn Hill, Corn Hill, Kings—Saturday, Ebenezer Stockton.
- 379 North Star, Janeville, Gloucester—Saturday, Wilberforce Ellis.
- 385 Sunbury, Upper Maugerville, Sunbury—Thursday, Geo F Banks.
- 386 Harrisville, Harrisville, Westmorland—Saturday, A M Mills.
- 400 Sunnie Brae, Sunnie Brae, Westmorland—Wednesday, A E G McKenzie.
- 403 Russell, Bayside, Charlotte—Saturday, James Russell.
- 405 Millville, Notre Dame, Kent—Wm Johnston.
- 407 Head of Millstream, Head of Millstream, Kings—Monday, B B Hayes.
- 408 Head of Tide, Head of Tide, Restigouche—Saturday, Arch'd F Ferguson.
- 409 Murray, South Esk, Northumberland—Saturday, Benj Hubbard.
- 411 Intercolonial, Metapedia, Restigouche—Saturday, R O Stiles.
- 412 Golden Star, Golden Grove, St John—Saturday, John McBrine.
- 414 Tilley, Gray's Mills, Long Reach, Kings—Monday, Ruben E Lyon.
- 415 Flat Lands, Flat Lands, Restigouche—Friday, W Gillis.
- 416 Mayflower, Harvey Station, York—Thursday, J A Little.
- 417 Riverside, Coatesville, Kent—G B Coates.
- 418 Charity, Hatfield's Point, Kings—Levi Curren.
- 419 Kingston, Kingston, Kent—Alex B Carson.
- 420 Lakeside, Kings—J Wesley Fowler.

TEMPLE OF HONOR AND TEMPERANCE.

Departments of the Order in this Jurisdiction—Subordinate Temples: Victoria No 2, meets every Tuesday evening in hall, Market Building, Charlotte street, St John, N B. Alexandra, No 6, meets at Temple of Honor hall, Main street, St John (North End), every Thursday evening. Crystal Fount, No 8, meets at Victoria hall, Main street, Moncton, Westmorland county, N B, every 2nd and 4th Wednesday evenings. Northern Light, No 9, meets at Temperance hall, North Head, Grand Manan, every Tuesday evening. Carleton, No 12, City Hall, Carleton (West End), meets every Tuesday evening. Tilley, No 14, meets every Thursday in Segge's hall, Mill street, St John, N B. Junior Templars of Honor and Temperance: Victoria Section, No 1, meets in hall, Market Building, Charlotte street, St John, N B, every Friday evening. Alexandra Section, No 2, meets at T of H hall, Main street (North End), St John N B, every Wednesday evening. Carleton Section, No 3, meets in City Hall, Carleton (West End), St John, N B, every Thursday evening. Moncton Section, No 4, meets in Victoria hall, Main street, Moncton, Westmorland Co, N B, every 1st and 3rd Wednesday evenings. Subordinate Councils: Eastern Star Council, No 1, Market Building, Charlotte street, St John, N B, at call of Chief of Council. Riverside Council, No 2, meets at T of H hall, Main street, St John, N B (North End), at call of Chief of Council.

J. & A. McMILLAN SUPPLY THE BRITISH EMPIRE MAP OF THE WORLD.

JOB PRINTING ARTISTICALLY EXECUTED AT J. & A. McMILLAN'S.

INDEPENDENT ORDER OF FORESTERS.

Executive Council—S C R, Dr Oronhyatekha, editor I G Templar, Toronto; P S C R, E Botterell, House of Commons, Ottawa; S V C R, D D Aitkin, Flint, Mich; S Secretary, John A McGillivray, Q C, M P, Toronto; S Treasurer, H A Collins, Toronto; S Physician, Thomas Millman, M D, Toronto; S Counsellor, Hon Judge Wedderburn, Hampton, N B.

High Court of New Brunswick.

High Standing Committee—H C R, W Kinghorn, St Marys, York Co, N B; P H C R, LeBaron Coleman, St John, N B; H V C R, E Todd, St John, N B; H Secretary, F W Emmerson, Sackville; H Treasurer, E P Eastman, Petitediac; H Physician, B M Mullins, M D, St Marys, York Co; H Counsellor, E R Chapman, St John.

High Auditors—W J S Myles, St John; J V Russell, St John.

Appointed Officers—H Chaplain, Rev David Long, Norton; H Mess, G W Mersereau, Doaktown; H Con, F J Tweeddale, Arthurette; H Mar, D G Lingley, St John (North); H S W, F G Burt, Centreville, Carleton Co; H J W, B McMinnimin, Stanley; H S B, T G Scott, Dalhousie; H J B, T B Hetherington, Cody's; H J S, A R Slipp, Fredericton.

DIRECTORY OF COURTS.

No.	Location.	C. D. C. R.	Nights of Meeting.
1711	Albert.....	P W F Brewster.....	2nd and 4th Wednesdays.
1296	Albert Mines.....	C S Woodworth.....	2nd and 4th Fridays.
226	Alma.....	T E Colpitts, A B.....	3rd Saturday.
364	Apoahqui.....	F L Gross.....	1st and 3rd Saturdays.
626	Andover.....	W E Spike.....	2nd and 4th Wednesdays.
747	Arthurette, Victoria Co.....	Robt Knowlton.....	4th Thursday.
3280	Avondale, Carleton Co.....	Jas A Barber.....	
1584	Berry's Mills.....	J S Steeves.....	2nd and 4th Saturdays.
3190	Bath, Carleton Co.....	J L Shaw.....	
3320	Bay du Vin.....	W B Williston.....	2nd and 4th Saturdays.
3045	Bathurst.....	R D Branscomb.....	2nd and 4th Tuesdays.
1789	Belleisle Point.....	G N McIntyre.....	2nd and 4th Fridays.
449	Buctouche.....	Jas H Powell.....	4th Tuesday.
642	Bristol, Carleton Co.....	J W Curtis, M D.....	1st and 3rd Saturdays.
845	Boiestown.....	W T Sharp.....	4th Saturday.
1289	Blissville.....	J W Hoyt.....	3rd Saturday.
1389	Belleisle Creek.....	G W Scovil, M P P.....	Alternate Saturdays.
1498	Bloomfield, Carleton Co.....	W A Jewett.....	2nd and 4th Saturdays.
1636	Blissfield, Northumberland.....	M A Kelly.....	2nd and 4th Tuesday.
1877	Bear Island, York Co.....	M A Hagerman.....	
1926	Back Bay, Charlotte Co.....	Andrew Stacey.....	Last Saturday.
1781	Bloomfield, Kings Co.....	J T McVey.....	4th Friday.
1945	Bayfield, Westmorland Co.....	Geo J Dobson.....	2nd and 4th Tuesdays.
1854	Bristol, Westmorland Co.....	S W Burgess, M D.....	1st and 3rd Fridays.
52	Chatham.....	Alex McKinnon.....	1st Monday after 15th.
162	Centreville, Carleton Co.....	Geo J Cronkite.....	4th Tuesday.
274	Clover Hill, Kings Co.....	Chas Oates.....	4th Saturday.
641	Campbellton.....	W G Fraser.....	Last Thursday.
971	Carsonville, Kings Co.....	Chas H Cook.....	2nd and 4th Fridays.
1575	Clearview, Carleton Co.....	C H Phillips.....	1st and 3rd Tuesdays.
1394	Cody's, Queens Co.....	T P Hetherington.....	1st and 3rd Tuesdays.
1652	Chipman, Queens Co.....	W C King.....	2nd and 4th Thursdays.
1843	Downeyville, Kings Co.....	M G Jenkins.....	Last Tuesday.
1664	Durham Bridge, York Co.....	Rev E Bell.....	Last Wednesday.
1623	Doaktown.....	Otto Hilderbrand.....	4th Monday.
150	Derby, Northumberland.....	Jos E Peteria.....	3rd Thursday.
897	Debec Junction.....	C W Dickenson.....	2nd and 4th Saturdays.
1411	Dalhousie.....	Thos A Scott.....	Last Friday.
1527	Dorchester.....	A W Chapman.....	4th Friday.
101	Elgin.....	R A Smith.....	2nd and 4th Mondays.
570	Eel River, York Co.....	Elisha Moore.....	4th Saturday.

WEBSTER'S INTERNATIONAL DICTIONARY supplied by J. & A. McMILLAN.

Railroad and Steamboat Printing a Special Feature at J. & A. McMILLAN'S.

<i>No.</i>	<i>Location.</i>	<i>C. D. C. R.</i>	<i>Nights of Meeting.</i>
1235	East Florenceville.....	N H Tompkins.....	4th Saturday.
1570	Edmundston.....	Hector Nadeau.....	3rd Tuesday.
3065	Florenceville.....	Otis Shaw.....	2nd and last Monday.
139	Fredericton.....	J F Richards.....	4th Wednesday.
836	Fairville.....	Jer Stout.....	2nd and 4th Tuesdays.
3064	Golden Grove, St John Co.....	W A McFate.....	4th Monday.
3281	Grand Falls.....	H W Taylor.....	
563	Grand Manan.....	W R Kent.....	3rd Tuesday.
1309	Glassville.....	P B Millie.....	2nd and 4th Wednesdays.
1779	Gagetown.....	A W Ebbett.....	
1907	Grand Bay.....	D M Hamm.....	3rd Monday.
1762	Greenwich.....	W S Belyea.....	Last Saturday.
134	Harcourt, Kent Co.....	Isaac B Humphrey.....	3rd Tuesday.
1842	Hampstead, Queens Co.....	C F Stultes.....	2nd and 4th Saturdays.
184	Havelock.....	John R Price.....	3rd Monday.
429	Hampton.....	W C Crawford.....	3rd Thursday.
103	Hartland.....	Maj G E Boyer.....	2nd and 4th Saturdays.
91	Hillsboro.....	Wm McConnell.....	3rd Tuesday.
1341	Harvey Station.....	S B Hunter.....	4th Saturday.
1546	Hopewell Cape.....	J A Tingley.....	Last Saturday.
1560	Harvey, Albert Co.....	E H Robinson.....	Last Saturday.
1780	Jemseg, Queens Co.....	C W White.....	2nd and 4th Mondays.
1844	Jerusalem.....	W Fred Inch.....	4th Friday.
1274	Jacksonville.....	Chas Plummer.....	3rd Tuesday.
697	Keswick.....	C E Jones.....	4th Wednesday.
1630	Kingston, Kent Co.....	H M Ferguson.....	3rd Tuesday.
1759	Kingston, Kings Co.....	Rev H S Wainwright.....	4th Saturday.
3006	Killbourn, Victoria Co.....	David Watt.....	2nd and 4th Tuesdays.
3088	Lepreaux.....	Dr H P Reynolds.....	4th Saturday.
1290	Lord's Cove, Charlotte Co.....	T W Cook.....	2nd and last Saturdays.
1925	L'Tete, Charlotte Co.....	H H McLean.....	1st and 3rd Saturdays.
993	Long Point, Kings Co.....	F E Sharp.....	2nd and 4th Saturdays.
75	Moncton.....	G H Pick.....	3rd Thursday.
1485	Moncton.....	W McK Weldon.....	4th Friday.
1940	Moncton.....	James Doyle.....	2nd and 4th Wednesdays.
1876	Milltown.....	Harrison Morrison.....	1st and 3rd Thursdays.
141	Marysville.....	Geo B Smith.....	3rd Tuesday.
682	Millville, York Co.....	E H Estey.....	2nd and 4th Saturdays.
462	McAdam Junction.....	M H Goodspeed.....	2nd and last Tuesdays.
860	Musquash.....	Geo Bedell, M D.....	2nd and 4th Saturdays.
1501	Mountain Dale.....	Hazen Folkins.....	2nd and 4th Saturdays.
24	Norton Station.....	D B Hatfield.....	Alternate Wednesdays.
165	Newcastle, Northumberland Co.....	John S Fleming.....	4th Tuesday.
801	Newtown, Kings Co.....	A J Campbell.....	3rd Saturday.
1831	Newcastle, Queens Co.....	James O Miller.....	
1928	Oak Bay.....	David Dickey.....	4th Monday.
34	Penobscis.....	H E Freeze.....	3rd Saturday.
1400	Poquiac.....	W H Berry.....	2nd and last Saturday.
1670	Perth Centre.....	A L Greet.....	Last night.
94	Petitcodiac.....	N Steeves.....	2nd and 4th Mondays.
786	Port Elgin.....	R R Carter, M D.....	2nd and 4th Fridays.
3032	River Charlo.....	P W Hamilton.....	2nd and 4th Wednesdays.
1927	Rolling Dam, Charlotte Co.....	G W Leaver.....	3rd Saturday.
1761	St John.....	E W Paul.....	Last Monday.
3012	St John.....	M G B Henderson.....	4th Wednesday.
1747	St John.....	J A Watson.....	4th Thursday.
1755	St John.....	H J Smith.....	1st and 3rd Mondays.
123	St John.....	H F Sharp.....	3rd Tuesday.
121	St John.....	W J S Miles.....	2nd and last Thursdays.
1117	St John.....	A Hastings.....	2nd and 4th Mondays.
268	St John.....	I E Smith.....	1st Friday after 15th.
1470	St John.....	Frank E Thurber.....	1st and 3rd Thursdays.
1572	St John.....	W H White.....	2nd and last Wednesdays.
1628	Salmon River, St John Co.....	Thos W Gilchrist.....	2nd and last Tuesdays.
145	St Marys.....	E Vanwart.....	1st Thursday after 15th.
190	Salisbury.....	E Moore, M D.....	Last Wednesday.
263	Sussex.....	J W West.....	3rd Thursday.
394	Shediac.....	W A Russell.....	4th Tuesday.

J. & A. McMILLAN PUBLISH McMILLAN'S MAP OF NEW BRUNSWICK.

ALL KINDS OF LEGAL PRINTING AT J. & A. McMILLAN'S.

No.	Location.	C. D. C. R.	Nights of Meeting.
485	St George.....	Guy H Clinch.....	Last Monday.
508	St Andrews.....	E A Cockburn.....	2nd and last Mondays.
570	St Stephen.....	Geo F Pinder.....	4th Tuesday.
721	Stanley.....	Thos H Craig.....	4th Wednesday.
803	Sackville.....	A B Copp.....	2nd and 4th Tuesdays.
118	St Martins.....	W E Skillen.....	3rd Thursday.
1821	Shannon, Queens Co.....	R B McCready.....	2nd and 4th Saturdays.
1666	Sheffield.....	C F Venning.....	1st and 3rd Wednesdays.
3042	Summerfield, Carleton Co.....	Thos Kilcollins.....	
3312	Sackville (Upper).....	F J Tingley.....	
1841	The Range, Queens Co.....	Peter B Barth.....	1st and 3rd Saturdays.
1795	The Narrows, Queens Co.....	C N Robinson.....	2nd and 4th Fridays.
3080	Tay Settlement, York Co.....	John Boyd.....	Last Saturday.
325	Upham Station.....	A Sherwood.....	Last Thursday.
3065	Waterford, Kings Co.....	J C Moore.....	Last Tuesday.
652	Woodstock.....	John Tattersall.....	2nd and 4th Tuesdays.
1665	Weldsford, Queens Co.....	D H McDonald.....	2nd and 4th Thursdays.
1812	Young's Cove, Queens Co.....	T G O Earle, M D.....	2nd and 4th Saturdays.

KNIGHTS OF PYTHIAS.

Supreme Lodge Knights of Pythias.

Supreme Chancellor, Philip T Colgrove, Hastings, Michigan; Supreme Vice-Chancellor, Thomas G Sample, Allegheny, Pa; Supreme Prelate, Albert Steinhart, Greenville, Ala; Supreme Keeper of Records and Seal, R L C White, Nashville, Tenn; Supreme Master of Exchequer, Thomas D Meares, Wilmington, N C; Supreme Master-at-Arms, James Moulson, St John, N B; Supreme Inner Guard, H A Bigelow, Seattle, Washington; Supreme Outer Guard, John W Thompson, Washington, D C; Board of Control Endowment Rank, John A Hinsey, President, 37 Commerce Block, Chicago, Ill; Major General Uniform Rank, Jas R Carnahan, Indianapolis, Ind. Supreme Lodge convenes in Indianapolis, Ind, fourth Tuesday in August, 1898.

Grand Lodge of the Maritime Provinces.

Grand Chancellor, J M Deacon, Milltown, N B; Grand Vice-Chancellor, F A Godsoe, St John, N B; Grand Prelate, W T Whitney, Halifax, N S; Grand Keeper of Records and Seal, John C Henry, Box 282, St Stephen, N B; Grand Master of Exchequer, H J Logan, Amherst, N S; Grand Master-at-Arms, J F Gilroy, Springhill, N S; Grand Inner Guard, J W Morrison, Amherst, N S; Grand Outer Guard, W S Vaughan, St John, N B. The next convention of the Grand Lodge will be held in the city of Halifax, N S, on the second Tuesday in August, 1897.

Subordinate Lodges.

New Brunswick Lodge, No. 1, Saint John, N. B.

Chancellor Commander, Thos Donohoe; Keeper of Records and Seal, B L Sheppard. Meets every alternate Wednesday.

Union Lodge, No. 2, Saint John, N. B.

Chancellor Commander, Edwin B Nixon; Keeper of Records and Seal, Albert E Prince, St John, N B. Meets every alternate Wednesday.

Westmorland Lodge, No. 3, Moncton, N. B.

Chancellor Commander, R P Dickson; Keeper of Records and Seal, Alex P Tait. Meets every Tuesday.

Frontier Lodge, No. 4, St. Stephen, N. B.

Chancellor Commander, C A Laubman; Keeper of Records and Seal, John D Henry. Meets second and fourth Tuesday.

ORDERS FOR BOOKS PROMPTLY ATTENDED TO. McMILLAN, ST. JOHN.

ALL DESCRIPTIONS OF COMMERCIAL PRINTING AT McMILLAN'S.*Cumberland Lodge, No. 5, Springhill, N. S.*

Chancellor Commander, Seldon Hunter; Keeper of Records and Seal, R H Cooper. Meets Thursday.

Fredericton Lodge, No. 6, Fredericton, N. B.

Chancellor Commander, H T Smith; Keeper of Records and Seal, A J Fowlie. Meets second and fourth Tuesday.

Irishhoe Lodge, No. 7, Woodstock, N. B.

Chancellor Commander, H V Mooers; Keeper of Records and Seal, G H Holycke. Meets Monday.

Border Lodge, No. 8, Milltown, N. B.

Chancellor Commander, H McAllister; Keeper of Records and Seal, J W Graham. Meets first and third Monday.

Seaside Lodge, No. 9, St. Andrews, N. B.

Chancellor Commander, P G Hanson; Keeper of Records and Seal, J W Richardson. Meets first and third Monday.

Myrtle Lodge, No. 10, Advocate, N. S.

Chancellor Commander, Percy Spicer; Keeper of Records and Seal, Amos B Elliott. Meets Monday.

Chignecto Lodge, No. 11, Amherst, N. S.

Chancellor Commander, Geo T Chamberlain; Keeper of Records and Seal, John E Roach. Meets Tuesday.

Kenilworth Lodge, No. 13, Parrsboro, N. S.

Chancellor Commander, R W Mosher; Keeper of Records and Seal, E Woodworth. Meets Tuesday.

Far East Lodge, No. 14, St. John's, Newfoundland.

Chancellor Commander, Robert L Smith; Keeper of Records and Seal, W F Butler. Meets Wednesday.

Bridgewater Lodge, No. 15, Bridgewater, N. S.

Chancellor Commander, Dugato Stewart; Keeper of Records and Seal, F E Tupper. Meets first and third Monday.

1st Regiment, Uniform Rank, Maritime Provinces.**FIELD AND STAFF.**

Lt-Colonel, Hedley V Cooper, St John, N B; Major, W C H Grimmer, St Stephen, N B; Surgeon Major, J M Deacon Milltown, N B; Assistant Surgeon, Capt O F Best, Debec, N B; Adjutant, Capt Frank A Godsoe, St John, N B; Quartermaster, Capt M Fleming, Moncton, N B; Commissary, Capt G H Gass, Springhill, N S.

DIVISIONS.*Victoria Division, No. 1, St. John, N. B.*

Sir Knight Captain, J S Brown; Sir Kt Lieutenant, F S Merritt; Sir Kt Herald, T A Crockett; Sir Kt Recorder, H J W Powers; Sir Kt Treasurer, David Bradley, jr; Sir Kt Guard, Wm McAdoo; Sir Kt Sentinel, S McKay.

Moulson Division, No. 2, Moncton, N. B.

Sir Kt Captain, W R Parker; Sir Kt Lieutenant, J P Weir; Sir Kt Herald, J G Wran; Sir Kt Recorder, W E Sherard; Sir Kt Treasurer, W Crowhurst; Sir Kt Guard, J McClure; Sir Knight Sentinel, J LeLacheur.

Fleming Division, No. 3, Springhill, N. S.

Sir Kt Captain, L B Donkin; Sir Kt Lieutenant, E A Potter; Sir Kt Herald, J G Phelan.

J. & A. McMILLAN PUBLISH LOGGIE'S MAP OF NEW BRUNSWICK.

J. & A. McMILLAN FURNISH ESTIMATES FOR SOCIETY PRINTING.*Frontier Division, No. 4, St. Stephen, N. B.*

Sir Kt Captain, R W Grimmer; Sir Kt Lieutenant, W J Irvine; Sir Kt Herald, Miles Foster; Sir Kt Recorder, C W Grimmer; Sir Kt Treasurer, J C Henry; Sir Kt Guard, Jas A Lindsay; Sir Kt Sentinel, A H Robison.

Cygnnet Division, No. 5, St. John, N. B.

Sir Kt Captain, A Dodge; Sir Kt Lieutenant, Fred Sullivan; Sir Kt Herald, F Ferguson; Sir Kt Recorder, E Nixon; Sir Kt Treasurer, LeB Wilson; Sir Kt Guard, F L Potts; Sir Kt Sentinel, A W Smith.

Fowler Division, No. 6, Fredericton, N. B.

Sir Kt Captain, A J Fowlie; Sir Kt Lieutenant, W S Fisher; Sir Kt Herald, T H Fowler; Sir Kt Recorder, W S Hooper; Sir Kt Treasurer, J D Fowler; Sir Kt Guard, W S Carvill; Sir Kt Sentinel, J McLenahan.

Wilfred Division, No. 7, Woodstock, N. B.

Sir Kt Captain, W L Carr; Sir Kt Lieutenant, William C Good; Sir Kt Herald, J H Wilbur, Jr; Sir Kt Recorder, F N Currie; Sir Kt Treasurer, W B Nicholson; Sir Kt Guard, J H Lee; Sir Kt Sentinel, H V Mooers.

ANCIENT ORDER OF HIBERNIANS.

John C. Ferguson, County President. Address—St. John City.

Division No. 1.

Thomas Kickham, president; John Gallagher, vice-president; John R McCloskey, recording secretary; Robert Coleman, financial secretary; Henry Finnegan, Treasurer; John C Ferguson, Thomas Kickham, John L Carleton, Henry Finnegan, Chas L Doherty (Fairville), trustees. Meets at A O H hall, corner Germain and Princess streets, second and fourth Thursday of each month at 8 o'clock p m.

Division No. 2.

W J Crowe, president; D J Doherty, vice-president; T F Bradley, financial secretary; John Hayes, recording secretary; W J Grannan, treasurer. Meets in Segee's building, Mill street, Portland Bridge, first and third Wednesday of each month at 8 p m.

SONS OF ENGLAND BENEVOLENT SOCIETY.

- No. 148—Lodge Eton, Charlottetown, P. E. I.
- No. 149—Lodge Kenilworth, New Glasgow, N. S.
- No. 150—Lodge Halifax, Halifax, N. S.
- No. 151—Lodge Islington, Fredericton, N. B.
- No. 160—Lodge Rose of Stanley, Stanley, N. B.
- No. 192—Lodge Forest of Dean, Westville, N. S.
- No. 207—Lodge Marlborough, St. John, N. B.
- No. 208—Lodge Shaftesbury, Moncton, N. B.
- No. 223—Lodge Chebucto, Halifax, N. S.
- No. 226—Lodge St. Aidans, Springhill Mines, N. S.
- No. 227—Lodge Dudley, St. Johns, N. F.
- No. 228—Lodge Dartmouth, Dartmouth, N. S.

SCHOOL REQUISITES ALWAYS IN STOCK. J. & A. McMILLAN, ST. JOHN.

J. & A.

IN

R W
R W G
plar, M
Jessie b
Milwau
mento,
R W G
Marsha
Harris,
Nebrask
J Turn
ville, F
held in
Delegat

G C T
Sheffield
G S J T
borough
John F
G Mar,
Samuel
Corner,
Miss B
N B; F
Grand l
after de

No.
4 Eas
21 Fre
33 Pri
40 Don
44 Alb
66 Sea
68 Sirt
69 Saf
77 No
81 Sea
86 Aln
89 Sho
95 Fal
103 Ma
108 Go
109 No
110 Ho
113 Ha
115 Al
116 Ho
117 Pl
121 Na
125 Ph
126 St
149 Ho
150 Ch

J. & A. McMILLAN PRINT BALL PROGRAMMES IN THE BEST STYLE.**INDEPENDENT ORDER OF GOOD TEMPLARS.****International Supreme Lodge.**

R W G Templar, Dr D H Mann, 200 Clinton street, Brooklyn, New York; R W G Counsellor, Joseph Malins, Birmingham, England; R W G V Templar, Mrs Margaret McKinnon, Dumfries, Scotland; R W G S J Templars, Jessie Forsyth, 80 State street, Boston, Mass; R W G Secretary, B F Parker, Milwaukee, Wisconsin; R W G Treasurer, George B Katzenstain, Sacramento, California; P R W G Templar, Dr Oronhyatekha, Toronto, Canada; R W G Chaplain, Rev Thos Wilmer Pocock, Fort Beaufort, Africa; R W G Marshal, D H Howard, Montreal, Quebec; R W G D Marshal, Mrs Anna Harris, Sibley, Iowa; R W G A Secretary, Anna M Saunders, Lincoln, Nebraska; R W G Guard, John Stanford, Wrexham, Wales; R W G Sentinel, J Turner Rogers, Calcutta, India; R W G Messenger, S A Hunger, Jacksonville, Florida. The next session of the International Supreme Lodge will be held in the city of Zurich, Switzerland, on the last Wednesday in June, 1897. Delegates from G L of N B: Rev Thos Marshall, W L Waring.

Grand Lodge of New Brunswick.

G C T, W L Waring, 55 Broad street, St John; G Conn, Harrison Bridges, Sheffield, Sunbury Co; G V T, Miss Ida Northrup, Kingston, Kings Co; G S J T, Mrs W W Killam, Havelock, Kings Co; G Sec, W M Burns, Hillsborough, Albert Co; G Treas, Henry H Stuart, Fredericton, N B; P G C T, John Farley, Bristol, Carleton Co; G Chap, W R Robinson, Newcastle, N B; G Mar, H W Keith, M D, Kingston, Kings Co (members of executive); G G, Samuel Patterson, Fairfield, St John Co; G Sent, Geo S Beach, McDonald's Corner, Queens Co; A G S, B E Goodspeed, Nashwaak, York Co; G D M, Miss Birdie Killam, Havelock, Kings Co; G Mess, J W H Moore, St John, N B; R W G T, W D Baskin, St John (west), N B. Next session of the Grand Lodge of New Brunswick to be held at Chatham. Time to be arranged after delegates return from Supreme Lodge session.

List of Working Lodges.

No.	Name.	Meeting.	D. G. C. T.	Address.
4	East Albert.....	Tuesday	E Jones.....	Surrey, Albert.
21	Fredericton.....	Wednesday	Chas Wallace.....	Fredericton, N B.
33	Princess Alexandria.....	Saturday	M G Jenkins.....	Kars, Kings.
40	Dorchester.....	Monday	Humphrey Bowser ...	Dorchester, N B.
44	Albion.....	Saturday	John Hall.....	Fredericton, N B.
66	Scarlet Banner.....	Saturday	Wm T Cunningham.....	Pisarinco, St John.
68	Sirion.....	Monday	Robert Bartlett.....	171 Carnarthen St, St John.
69	Safeguard.....	Tuesday	A M Dakin.....	Grand Harbor, Grand Manan.
77	Nonpareil.....	Saturday	A H Cheney.....	White Head, Grand Manan.
81	Sea Shore.....	Tuesday	Wm E White.....	St Martins, St John.
86	Almon.....	Tuesday	H T Giggey.....	Millidgeville, St John.
89	Shediac.....	Thursday	Wm M McDonald.....	Shediac, N B.
95	Fairview.....	Saturday	M R Daley.....	Fairview, St Martins.
103	Maple View.....	Saturday	D M Sadler.....	Maple View, Victoria.
108	Gordon.....	Thursday	Samuel Snodgrass.....	Southtown, Kings.
109	No Surrender.....	Thursday	David Burgess.....	Fairville, St John.
110	Hold the Fort.....	Saturday	Jerome Dawson.....	Dawson Settlement, Albert.
113	Happy Home.....	Thursday	W E S Wetmore.....	Bloomfield Station, Kings.
115	Alma.....	Thursday	D C Cleveland.....	Alma, Albert.
116	Hopewell.....	Monday	W A Trueman.....	Albert, Albert.
117	Pleasant Valley.....	Thursday	W C Keating.....	Albert Mines, Albert.
121	Nashwaak Village.....	Saturday	Geo F Bradley.....	Nashwaak Village, York.
125	Phoenix.....	Wednesday	James E Bustard.....	Mechanics Settlement, Kings.
126	St George.....	Thursday	James Southard.....	St George, N B.
149	Hold Fast.....	Monday	Geo N Clark.....	Newcastle, N B.
150	Chatham.....	Tuesday	W R Gould.....	Chatham, N B. -

J. & A. McMILLAN PUBLISH SCHOOL BOOKS.

BOOK AND PAMPHLET PRINTING A SPECIALTY. J. & A. McMILLAN.

No.	Name.	Meeting.	D. G. C. T.	Address.
154	Sheffield Union.....	Friday.....	F W Barker.....	Sheffield Academy, Sunbury.
155	Victory.....	Saturday.....	Wm S Inch.....	Jerusalem, Queens.
157	Fidells.....	Friday.....	David Long.....	Norton Station, Kings.
159	St Croix.....	Monday.....	J L Webber.....	Ledge, Dufferin, Charlotte.
162	White Star.....	Monday.....	Moses Steeves.....	Edgett's Landing, Albert.
165	Garfield.....	Monday.....	Jas T Logan.....	Gondola Point, Kings.
166	Cedar Grove.....	Friday.....	Justus H Gray.....	Springfield, Kings.
169	Vulley.....	Tuesday.....	S C McCully.....	Sussex, Kings.
170	Pearl.....	Saturday.....	James White.....	White's Mills, Kings
177	Weldon.....	Wednesday.....	Wm G Duffy.....	Weldon, Albert.
178	Ambition.....	Friday.....	W F Downie.....	Apoahqui, Kings.
180	Finch.....	Thursday.....	C Powers.....	26 Orange St, St John.
184	Queen's Own.....	Monday.....	C W Pearce.....	Cambridge, Queens.
195	Cambridge Star.....	Thursday.....	C E Belyea.....	Central Cambridge, Queens.
196	Llewelyn.....	Saturday.....	E P Dykeman.....	Jemseg, Queens.
198	Regina.....	Friday.....	Amy J McLean.....	Cumberland Bay, Queens.
225	Fairfield.....	Friday.....	W R Floyd.....	Fairfield, St John.
238	Bellevue.....	Saturday.....	Mrs John McNamara.....	Young's Cove, Queens.
242	Eagle.....	Saturday.....	Chas Colpitts.....	Little River, Albert.
243	Rocky Glen.....	Tuesday.....	Jennie Woods.....	Armstrong's Corner, Queens
246	Alabama.....	Tuesday.....	Geo M Sleep.....	Upper Haynesville, York.
256	Ever Onward.....	Thursday.....	Alex D Gillis.....	Lower Napun, Northumb'nd.
257	Riverside.....	Wednesday.....	John A McNaughton.....	Black River Bridge, North'nd.
259	Thorne.....	Thursday.....	C W Segge.....	318 Rockland Road, St John.
262	Harvest Home.....	Monday.....	Benj Stackhouse.....	Upper Loch Lomond, St John.
263	Essex.....	Thursday.....	Theo Chambers.....	Anagance Ridge, Kings.
267	Reform.....	Tuesday.....	Mrs H H Keith.....	Havelock Corner, Kings.
278	Perseverance.....	Saturday.....	Guilford Green.....	Shannon, Queens.
281	Bristol.....	Friday.....	G W Somerville.....	Bristol, Carleton.
283	Centre Peel.....	Saturday.....	R Hunter.....	River Bank, Carleton.
287	Lone Star.....	Friday.....	M T Steeves.....	Shenstone, Albert.
289	Spreading Oak.....	Saturday.....	John T Weatherby.....	Little Ridge, Charlotte.
290	Prince Albert.....	Saturday.....	D V Boyer.....	Beechwood, Carleton.
291	Dominion.....	Wednesday.....	David Magee.....	12 Simonds Street, St John.
302	Harvey.....	Friday.....	Henry S Pearson.....	Harvey, Albert.
303	Endeavour.....	Saturday.....	Thos McLaughlin.....	Curryville, Albert.
304	Frances Willard.....	Wednesday.....	John T Steeves.....	Hillsboro, Albert.
308	Willow Tree.....	Thursday.....	M Byron Keith.....	Lower Ridge, Kings.
309	Ivy.....	Monday.....	Alfred Carlross.....	94 Charlotte Street, St John.
311	Bencon Star.....	Saturday.....	Thos Scribner.....	Lime Hill, Kings.
312	Crystal.....	Friday.....	C D Killam.....	Victoria Mills, Westmorland.
314	Range.....	Wednesday.....	A H McVicar.....	Range, Queens.
315	White Birch.....	Tuesday.....	John W McNaughton.....	Black River, Northumberland.
321	Pride of the Plain.....	Saturday.....	Thos S Taylor.....	Salisbury, Westmorland.
326	Undaunted.....	Friday.....	E E Peek.....	Hopewell Cape, Albert.
328	Life Line.....	Saturday.....	Joel Jewett.....	Upper Bloomfield, Carleton.
330	Excelsior.....	Tuesday.....	Esaw Holmes.....	Holmesville, Carleton.
333	Activity.....	Mealey Perry.....	Coal Creek, Queens.
334	Mount Pleasant.....	Thursday.....	Wm McAlmon.....	Hopewell Hill, Albert.
335	Anchor.....	Saturday.....	Harry W Steeves.....	Hillguard, Westmorland.
336	Loyalist.....	Friday.....	Muriel G Wainwright.....	King-ton, Kings
338	Beaver.....	Wednesday.....	A R Wetmore.....	Clifton, Kings.
339	Nauwigewauk.....	Tuesday.....	Geo W Dodge.....	Nauwigewauk, Kings.
340	Cambridge Union.....	Saturday.....	L J Flower.....	McDonald's Corner, Queens.
341	Waring.....	McAdam Junction, York.
342	Elensdale.....	Thursday.....	D Osear McDougall.....	Long Reach, Kings.
343	Hampton.....	Hampton, Kings.
344	Hamilton.....	W R Robinson.....	Kouchibouguac, Kent.

ANCIENT ORDER OF FORESTERS.

Court Pride, No. 8086.

J F Brown, C R; Wm Evans, S C R; F W Marshall, P C R; James Morrell, treasurer; R D Knowles, secretary.

McMILLAN'S BLANK BOOKS CANNOT BE EQUALLED IN CANADA.

J. & A.

CA

Nomina
in Januar
Provinc
Deputies,
Carleton
Kings, P
Westmor
land, Joh
Harquail
O'Keeffe,
J J O'Su
Hallisay;
and Colcl
County, J
A E Bur
laus Blan

No.

130
131
132
133
134
160
162
167
168
169
177
178
179
180
184
185
189
192
195
202
203

SCH

Wholesa

VISIT

J. & A. McMILLAN PUBLISH THE MODERN GEOGRAPHY AND ATLAS.

CATHOLIC MUTUAL BENEFIT ASSOCIATION.

GRAND COUNCIL OF CANADA.

(Incorporated under Dominion Act, 1883).

Nomination for officers last meeting in December; installation first meeting in January each year.

Province of New Brunswick—Grand Deputy, P J O'Keefe; District Deputies, St John City and County, J L Carleton; Charlotte, W E Scully; Carleton and Victoria, Rev M A O'Keefe; Madawaska, J B Choinard, M D; Kings, P J O'Keefe; Albert, Rev John Carson; Queens, Rev Ed Savage; Westmorland, Frank J Sweeny; Kent, L N Bourque, M D; Northumberland, John Morrisey, ex-M P P; Gloucester, J J Power; Restigouche, J S Harquail; Sumbury and York, Prof W F Stockley. Nova Scotia—P J O'Keefe, Grand Deputy; Yarmouth and Shelburne, F J Comeau; Digby, Rev J J O'Sullivan; Annapolis, H McPhie; Kings, Truro, Londonderry, J T Hallisay; Guysboro, D A Cameron; Antigonish, J F Seers; Cumberland and Colchester, G W Cooke; Pictou, Rev J A MacDonald; Halifax City and County, J R Cragg; Lunenburg, J Flynn; Hants, W J Power. P E I—Rev A E Burke, Grand Deputy; Prince, G M Bent; Kings and Queens, Stanislaus Blanchard.

NUMBER AND LOCATION OF BRANCHES.

No.	Location.	No.	Location.
130	Bathurst, N B.	204	Parrshoro, N S.
131	North Sydney, C B, N S.	206	West Pubnico, N S.
132	Halifax, N S.	208	Dartmouth, N S.
133	Carleton, N B.	210	Grand Falls, N B.
134	St John, N B.	214	Alberton, P E I.
160	Halifax, N S.	215	Summerside, P E I.
162	Moncton, N B.	216	Charlottetown, P E I.
167	Dorchester, N B.	223	Springhill, N S.
168	Amherst, N S.	229	Dalhousie, N B.
169	Shediac, N B.	242	Fredericton, N B.
177	Newcastle, N B.	243	Egmont Bay, P E I.
178	Memramcook, N B.	244	Halifax, N S.
179	Fox Creek, N B.	248	New Glasgow, N S.
180	Yarmouth, N S.	249	Joggins, N S.
184	Fairville, N B.	254	Kensington, P E I.
185	Caraquet, N B.	255	Richibucto, N B.
189	Sydney, C B, N S.	260	East Pubnico, N S.
192	Antigonish, N S.	261	Souris, P E I.
195	Petit Rocher, N B.	264	Barachois, N B.
202	Chatham, N B.	271	Meteghan, N S.
203	Canso, N S.	272	Wellington, P E I.

SCHOOL BOOKS

Prescribed by the Board of Education, and all others used in the Maritime Provinces, constantly on hand.

Wholesale and Retail.

J. & A. McMILLAN.

VISITING CARDS PRINTED EXPEDITIOUSLY AT J. & A. McMILLAN'S.

FABER'S WATER PEN—WRITES WITH WATER ONLY—AT McMILLAN'S HILL'S

SOCIETIES, CLUBS, ETC.

Commissioners Free Public Library.

James R Ruel, chairman; R O'Brien, secretary; John Montgomery, James Manchester, W Frank Hatheway, Mrs W H Tuck, Miss M Manning Skinner, Mrs F H Foster, Mrs Alexander M Phillips; Miss C Martin, librarian; Miss Melick, assistant librarian.

Board of Portwardens.

J K Dunlop, chairman; Wm Thomas, secretary; D Coholan, A W Adams, Wm Dunlavy, Wm Black, J Hamilton, James Knox, W A Chesley, Wm Lewis.

St. George's Society.

J W Daniel, M D, president; T Barclay Robinson, W M Jarvis, vice-presidents; Rev A G Hamilton Dicker, chaplain; Alfred Porter, secretary; J Stubbs, assistant secretary; C E Macmichael, treasurer; Arthur Everitt, J H Pullen, H G Addy, M D (with the president and chaplain), charitable committee; J T Hartt, Wm Robson, Thos Walker, M D, investigating committee; A W Lovitt, Geo Addy, M D, C M Bostwick, junior marshals; Geo Biddington, John Woodland, standard bearers. Rooms, Masonic Temple.

Commissioners of Slaughter Houses for the City and County of St. John.

Thos L Hay, chairman; Patrick Gleeson, Uriah Drake, S G Blizard, John Nugent, D E Berryman, M D, Arthur N Shaw; W H Shaw, secretary; C H Bustin, inspector. The board meets on the first Friday in each month at 3.30 p m; Room 24, Magee Block.

Natural History Society of New Brunswick.

Founded 1862. Museum and lecture room in Market Building; entrance on North Market street; open to the public on Tuesday evening and Saturday afternoon. G U Hay, M A, F R S C, president; H George Addy, M D, William Murdoch, C E, vice-presidents; Samuel W Kain, treasurer; Percy G Hall, secretary; Thos Stothard, F E Holman, J V Ellis, jr, curators; General D B Warner, J Roy Campbell, George F Matthew, PH D, F R S C, etc, members of council (additional).

Farmers and Dairymen's Association of N. B.

W S Tompkins (Southampton), president; John McLaughlin (Glassville), vice-president; Henry Wilmot (Belmont), secretary-treasurer; W W Hubbard (Sussex), corresponding secretary; John Oldham (York), James Good (Carleton), E H Turnbull (St John), H M Campbell (Kings), S L Peters (Queens), M E Gilbert (Sunbury), Geo E Baxter (Victoria), Honore Cyr (Madawaska), Jas E Stewart (Restigouche), J J LeBlanc (Kent), J B McAlpine (Albert), Jas Anderson (Charlotte), G E Fisher (Northumberland), county vice-presidents.

The New Brunswick Alumni Association of Dalhousie College and University

Regular meetings in May, August and December. A I Trueman, M A, D C L (St John), president; Prof R C Weldon, M A, PH D (Albert), E W Lewis, B A (Campbellton), Rev J M Robinson, B A (Moncton), Rev Willard McDonald, M A (Fredericton), M C Atkinson, M D, C M (Bristol), vice-presidents; John Montgomery, B L, LL B (St John), secretary-treasurer; R A Irving, LL B (Moncton), W H Trueman, LL B (St John), B S Smith, LL B (St John), J Roy Campbell, LL B (St John), A W Macrae, M A, (St John), executive committee; John A Sinclair, LL B, Murray Macneill (Arts, '96), (St John), auditors; A I Trueman, M A, D C L, representative at board of governors; John Montgomery, B L, LL B, representative on Halifax Alumni executive.

McMILLAN'S NOTE AND LETTER PADS ARE USEFUL FOR OFFICE WORK

Faculty—
Brunswick.

Allen O B
Personal H
Justice Ha
White, M
skinner, q
Equity and
Stockton, r
Law; Arth
M A, B C L
prudence;
Notes; J
Roman La
Faculty.

G F G
Allen, sec
q c, Dr W
members c
George
Campbell,
treasurer;
Robt Mill

J L Inc
Murray, s
urer; L W
Jas R Ho

G A K
Ferguson,
Watson,
F C Harr
Fisher, J
A Stewar

Hon M
V Cooper
ritt, A W
John Mc

O J M
2nd vice
secretary
trustees.

J H M
2nd vice
Travers,
patholog

J. & A.

MILLAN'S HILL'S PATENT BLOTTER BATH FOR SALE BY J. & A. McMILLAN.

King's College Law School, St. John, N. B.

Faculty—Hon Sir John C Allen, Kt, D C L, LL B, ex-Chief Justice of New Brunswick, Patron; Rev C E Willets, M A, D C L, President of King's College; Allen O Earle, D C L, Q C, Dean of the Faculty and Professor of Real and Personal Property; Hon Mr Justice Townshend, D C L, Civil Law; Hon Mr Justice Hanington, D C L, Procedure and Ecclesiastical Law; Hon A S White, M A, LL B, Solicitor General of New Brunswick, Crimes; Charles N Skinner, Q C, Statutory Law and Sales; Silas Alward, M A, D C L, Q C, M P P, Equity and Evidence; I Allen Jack, B A, D C L, Q C, Ancient Law; Alfred A Stockton, LL D, D C L, Q C, M P P, Admiralty and Shipping and Constitutional Law; Arthur I Trueman, M A, B C L, Wills and Executors; Lemuel A Currey, M A, B C L, Procedure; Thomas D Walker, B A, M A, C M, Edin, Medical Jurisprudence; Walter H Trueman, LL B, Contracts; Edmund G Kaye, Bills and Notes; J B M Baxter, Partnerships and Companies; J K Kelly, D C L, Roman Law; J Roy Campbell, D C L, LL B, Secretary and Treasurer to the Faculty.

Barriers Society of New Brunswick.

G F Gregory Q C, president; Dr A A Stockton, Q C, vice-president; T C Allen, secretary-treasurer; Hon A G Blair, Q C, D Jordan, Q C, J D Phinney, Q C, Dr Wm Pugsley, Q C, C A Palmer, Q C, L A Currey, Q C, W Vanwart, Q C, members of council.

St. Andrew's Society.

George Robertson, president, James G Forbes, first vice-president; J Roy Campbell, second vice-president; Rev J C Burgess, chaplain; John White, treasurer; Alex Watson, secretary; John J Gordon, marshal; P B Inches, M D, Robt Milligan, David R Willet, committee of charity.

St. Andrew's Society, Fredericton.

J L Inches, president; W C Crocket, M D, first vice-president, J F Mc Murray, second vice-president; O S Crocket, secretary; Jas Tennant, M D, urer; L W Johnston, chaplain; Wm Minto, sr, marshal; W R Dunbar, piper; Jas R Howie, Jas S Neill, Jas D McKay, committee of charity.

St. Andrew's Curling Club.

G A Kimball, president; Hon J G Forbes, vice-president; Clarence H Ferguson, secretary-treasurer; Rev L G Macneill, chaplain; John White, A Watson, J U Thomas, W C Whittaker and E Bates, managing committee; F C Harrison, A Watson, G A Kimball, W C Whittaker, A O Skinner, G F Fisher, J M Magee, J White, F O Allison, J U Thomas, F P C Gregory, W A Stewart, H H Harvey, Rev L G Macneill, skips.

Union Club.

Hon Mr Justice Barker, president; Geo H Trueman, vice-president; Hedley V Cooper, secretary-treasurer; S S deForest, W E Vroom, G Wetmore Merritt, A W Lovett, F E Sayre, D J Brown, managing committee; H D Troop, John McMillan, Geo McLeod, trustees.

New Brunswick Medical Society.

O J McCulley, president; F H Wetmore, 1st vice-president; E F Gaudet, 2nd vice-president; J McNichol, secretary; G C Vanwart, corresponding secretary; F McFarlane, Treasurer; W W White, J B Travers, J W Daniel, trustees.

St. John Medical Society.

J H Morrison, president; W W White, 1st vice-president; G A B Addy, 2nd vice-president; J H Scammell, secretary; J Christie, treasurer; J B Travers, corresponding secretary; J R MacIntosh, librarian; W W White, pathologist.

J. & A. McMILLAN PUBLISH ARCHER'S SHORT HISTORY OF CANADA.

SOUVENIR VIEWS OF ST. JOHN FOR SALE BY J. & A. McMILLAN.**New Brunswick Sunday School Association.**

John I Trites (Sussex), president; Rev A Lucas, field secretary; Agnes E Lucas, corresponding secretary; Robert Reid (St John), recording secretary; H A White (Sussex), treasurer; A C M Lawson (Albert), S J Parsons (Carleton), J K Laflin (Charlotte), Mrs F Ferguson (Gloucester), Rev F W Murray (Kent), Rev A M Hubly (Kings), Charles G Main, M D (Madawaska), Samuel McLoon (Northumberland), Isaac Vanwart (Queens), George Haddow (Restigouche), Alexander Watson (St John), T L Alexander (Sunbury), G L Corey (Victoria), Miss Mary McCarthy (Westmorland), Mrs J C Sharp (York), vice-presidents; T S Simms, Rev G O Gates, H T Smith, W J Parks, Rev T F Fotheringham, W C Whittaker, Rev Thomas Marshall, J Willard Smith, E R Machum, Andrew Malcolm, W G Clark, additional members of executive committee; the above, with Alex Watson and Robt Reid, central executive.

St. John City Sunday School Association.

T S Simms, president; W J Parks, vice-president; E R Machum, secretary; J W Barnes, assistant secretary; J Hunter White, treasurer; W D Baskin, John McKinnon, S G Kilpatrick, James Robinson, Thos Graham, E Cosman, L H Thorne, James Patterson, George Barnes, A J Heath, Charles K Short, Rev W O Raymond, Mrs A Manuel, Miss M B Smith, Miss C R Upton, with the officers, executive committee.

Centenary Church S. S. Association.

George Jenkins, Wm McCarty, superintendents; Wm A Brown, secretary; Wm McCarty, assistant secretary; Thomas Bell, treasurer; J E Angevine, librarian; Robert McLaughlin, Ernest Bowman, Norman Hutchinson, Wm Kain, assistant librarians; Stanley Elkin, infant class librarian; R Morton Smith, leader of singing; Miss Gertrude Allison and Miss Jennie Trueman, pianists; Morley McLaughlin, organist of infant class; Miss Edna Irvine, secretary-treasurer of the S S Missionary Society.

Relief and Aid Society.

James Reynolds, president; Geo Robertson, treasurer; Hon Judge Tuck, Chas A Everett, Dr P R Inches, James Reynolds, executive committee; Hon Judge Tuck, Dr P R Inches, John E Irvine, Wm Peters, Robt Marshall, A C Smith, A Rowan, C A Everett, Jas Reynolds, T Burke, S S Hall, Dr A F McAvenny, C N Skinner, Geo Robertson, directors.

VICTORIA HOTEL,

King Street, St. John, N. B.

D. W. McCORMICK, Prop.

First-Class Sample Rooms

LAW BRIEFS AND FACTUMS PRINTED WITH ALACRITY AT McMILLAN'S.

J. & A. McMILLAN KEEP WATERMAN'S IDEAL FOUNTAIN PENS.**Exhibition Association.**

W C Pitfield, president; A L Law, Ira Cornwall, vice-presidents; Alex Macaulay, treasurer; C A Everett, manager and secretary; C A Everett, Wm Shaw, D W McCormick, J H McAvity, J C Robertson, C B Robertson, W J Parks, DeB Carritte, Jas Reynolds, A L Law, A O Skinner, Ira Cornwall, T S Simms, J F Robertson, John J Barry, C H Peters, G A Hetherington, W H Thorne, W C Pitfield, R B Emerson, S S Hall, J M Seovil, J Pope Barnes, W F Burditt, A Macaulay, Geo Robertson, O H Warwick, J M Johnson, Josiah Fowler, Jas Pender, W M Jarvis.

The New Brunswick S. P. C. A.

John V Ellis, president; Rev Ven Archdeacon Brigstocke, Rev Geo Bruce, Rev G O Gates, Rev J M Davenport, W L Hamm, T B Robinson, Thomas Stead, Dr J H Frink, v s, W F Best, W F Hatheway, Jas Ready, Dr D E Berryman, Geo E Fenety, Fredericton, and Mr Willett, Moncton, vice-presidents; Dr Thos Walker, T O'Brien, Jas Reynolds, W S Fisher, Jas McAvity, Geo H Miles, Ira Cornwall, Jas Manchester, executive committee; S M Wetmore, secretary; W H Fairall, corresponding secretary; Dr A A Stockton, solicitor.

New Brunswick Board of Fire Underwriters.

C E L Jarvis, Queen Insurance Company and Insurance Company of North America; Peter Clinch, Northern Assurance Company; W M Jarvis, Liverpool & London & Globe Insurance Company; A C Fairweather, Commercial Union Assurance Company, Phoenix Insurance Company of Brooklyn; J M & C W Hope Grant, Lancashire Insurance Company, Scottish Union and National Insurance Company; Geo E Fairweather, London and Lancashire Fire Insurance Company; J Sidney Kaye, Royal Insurance Company; Hall & Fairweather, Phoenix Assurance Company of London; E L Whittaker, Imperial Fire Insurance Company; T B & H B Robinson, Alliance Insurance Company, Norwich Union Fire Insurance Society; R W W Frink, Western Assurance Company and London Assurance Corporation; H Chubb & Co, Atlas Insurance Company; F S Whittaker, National Assurance Company; D R Jack, North British and Mercantile Insurance Company; Geo E Fairweather & Son, Aetna Insurance Company, Hartford Fire Insurance Company; Weldon & McLean, Guardian Assurance Company; Vroom & Arnold, Connecticut Insurance Company; Cowie & Edwards, Caledonian Insurance Company; Knowlton & Gilchrist, British America and Phoenix of Hartford Insurance Company, Guardian Assurance Company; G O D Otty, Union Assurance Society; William H White, Manchester Fire Insurance Company. Officers—A C Fairweather, president; P Clinch, secretary.

Clan Mackenzie, No. 96, Order of Scottish Clans.

Meets in Odd Fellows' Hall, Union street, every first and third Tuesday in the month. W S Morrison, M D, chief; C J Milligan, tanist; C K Cameron, past chief; Rev W W Rainnie, chaplain; James Christie, M D, physician; Jos A Murdoch, recording secretary; Wm Cameron, financial secretary; John White, treasurer; Hugh Crawford, senior henchman; Alexander Cruikshank, junior henchman; J J MacDonald, seneschal; John Leitch, sentinel; S R Jack, warder; H S Cruikshank, piper; Robt Gibson, standard bearer; C K Cameron, P C, Alex Watson, Robt Milligan, trustees.

The St. John Bridge and Railway Extension Company.

Hon Fredk E Barker, president; J H Parks, vice-president; Thos Williams, Payson Tucker, W Henry Thorne, Thos R Jones, Simeon Jones, directors; T Barclay Robinson, secretary-treasurer; T R Jones, superintendent.

PROGRAMMES AND POSTERS PRINTED IN A 1 STYLE AT McMILLAN'S.

CUSTOM HOUSE AND LEGAL BLANKS FOR SALE AT McMILLAN'S.**St. John Young Men's Christian Association.**

G A Henderson, president; W C Cross, vice-president; L P D Tilley, treasurer; J M Barnes, recording secretary; the officers and J E Irvine, W S Fisher, H C Tilley, Dr W S Morrison, F White, Geo Jenkins, J Clawson, A W Robb, J J Bostwick, C E Macmichael, S Kerr, board of directors; Geo E Williams, general secretary; J M Edmund, physical director; James Steele, janitor. Building, 30 Charlotte street, containing reading room, parlor, class room, lecture room, boys' room, gymnasium, baths, etc. Open each week day from 8.30 a m to 10 p m. Educational classes in 16 subjects. Meetings: Men's meeting, Sunday, 4 p m. Conversational Bible Class, Sunday, 2.45 p m. Training class, Wednesday, 7 p m. Boys' meeting, Sunday, 10 a m. Dr Bruce's Bible Class, Saturday, 4 p m. Young men are cordially invited to visit the building. Strangers welcome. Full membership fee, \$5 per annum. Limited fee, \$2 per annum. Boys \$2 per annum.

St. John Christian Science Association.

Miss L A Veazey, principal, 94 Princess street, to whom apply for information.

Provincial Women's Christian Temperance Union.

Mrs S S McLeod (Newcastle), president; Mrs M Burpee (Houlton), first vice-president; Mrs S D Scott (St John), second vice-president; Mrs Emma R Atkinson (Moncton), corresponding secretary; Mrs B A Trites (Sussex), recording secretary; Miss Lockhart (St John), treasurer; Miss Clara Fullerton (Chatham), auditor.

New Brunswick Auxiliary Bible Society.

John E Irvine, president; Chas F Kinnear, Robt Cruikshank, Wm Peters, R W Crookshank, T S Simms and T B Barker, vice-presidents; R Cruikshank, treasurer; Joshua Clawson, secretary; J A Estey, W S Fisher, Arthur Gilmour, S G Kilpatrick, W S Morrison, M D, John March, C E Macmichael, Geo F Matthew, H A McKewon, Wm J Parks, Geo Robertson, Wm Shaw, Arthur I Trueman, Wm Irvine, A L Law, J R Ruel, John Stewart, Herbert C Tilley, James E Barnes, James Shaw, committee. Depository, Orange hall building, Germain street, opposite Trinity church; Miss Fanny S Chandler, agent. Thomas M MacKelvie, Rockland, Westmorland County, N B, travelling agent.

New Brunswick Masonic Hall Company.

Thomas Walker, president; Edwin J Everett, vice-president; William B Wallace, secretary; Edwin J Everett, treasurer; William F Bunting, Thomas A Godsoe, John V Ellis, W Watson Allen, John D Short, George Blake, Robert Marshall, Andrew McNichol, William L Prince, Alex R Campbell, J S Boies DeVeber, F W Wisdom, John A Watson, A I Trueman, directors.

St. John Council, No. 133, Royal Arcanum.

H B White, regent; H Porter, vice-regent; Robt Atherton, orator; T H Belyea, past regent; D McNally, secretary; I C Bowman, collector; J M Taylor, treasurer; Rev Thomas Marshall, chaplain; L H Vaughan, guide; Jas Donoghue, warden; S Mallory, sentry. Meets second and fourth Tuesdays each month in Knights of Pythias Hall.

New Brunswick Pharmaceutical Society.

John M Wiley, president, Fredericton; Chas W Parker, vice-president, St John; Wm H Mowatt, secretary, St John; H J Dick, treasurer, St John; R W McCarty, registrar, St John. The Council comprise the officers and Struan Robertson, Clinton Brown, R E Coupe, M V Paddock, C Walter Clarke, T A Crockett, St John; T A Wren, St Andrews.

BOOKS BOUND IN THE LATEST DESIGNS AT McMILLAN'S, ST. JOHN.

J. & A.

R W
recording
Kennedy
W McK

F H T
urer; F
captain;
Clarke, I
B Ellis,
F H Tip
ment. C
wheelme

J R R
superinte
Jardine,
Manches

Head
secretary
secretary
mortuary

Board
vice-pres
Allison,
A Chip

W W
Hanington
George
Hay, R
J Doug
man W
Everett,
Cornwal
son, G S

Howa
don Lea
M D, Al
hill, H

Mem
vice-pre
W F H
A Scho
Somerv

PORTA

J. & A. McMILLAN SUPPLY WEDDING INVITATIONS IN LATEST STYLES.**St. John Typographical Union, No. 85.**

R W McKinney, president; Geo P Thomas, vice-president; Wm H Coates, recording and corresponding secretary; John Law, financial secretary; Robt Kennedy, treasurer; Robt A Johnston, sergeant-at-arms; Wm Essington, R W McKinney, Arthur King, trustees. Meets second Saturday in each month.

St. John Bicycle and Athletic Club.

F H Tippet, president; R L Johnston, vice-president; R S Ritchie, treasurer; F L Temple, secretary; R N Frith, assistant secretary; F W Roach, captain; R M Bartsch and S N Saunton, lieutenants; J G Harrison, P A Clarke, P B Holman, F R Fairweather, C E Maemichael, W P Robinson, F B Ellis, R N Frith, Wm White, J E McPeake, J I Noble, jr, R S Edgcombe, F H Tippet, R L Johnston, R S Ritchie, F L Temple, committee of management. Club House, 49 Sydney street; grounds at Marsh Bridge. Visiting wheelmen and athletes will receive a cordial welcome at the Club.

St. John Rural Cemetery Co.

J R Ruel, president; F O Allison, secretary-treasurer; Joshua P Clayton, superintendent; S S Hall, A Chipman Smith, C F Kinnear, J R Stone, A C Jardine, Robert Thomson, G Sidney Smith, J S Gilbert, Dr M Sheffield, Jas Manchester, H D McLeod, directors.

The Maritime Commercial Travellers' Association.

Head office, Halifax, N S; Frank C Simson, president; Geo E Faulkner, secretary, St John office, 76 Prince William street; James Jack, assistant secretary. Membership fee, \$10 a year, which includes travelling privileges, mortuary benefits and accident insurance.

The St. John Oratorio Society.

Board of Management—James F Robertson, president; Rev R Mathers, vice-president; A G Burnham, treasurer; A de W Howard, librarian; F O Allison, secretary; James S Ford, conductor; Robert Matthew, S D Crawford, A Chip Ritchie, Thomas Murray.

St. John Horticultural Association.

W W Turnbull, Thomas McAvity, Hon A G Blair, John V Ellis, A H Hanington, W Hawker, John M Taylor, Joseph Allison, Thomas A Rankine, George Robertson, Count de Bury, W H Thorne, James Manchester, G U Hay, R Keltie Jones, R B Emerson, Arthur Everitt, C P Clarke, J R Ruel, J Douglas Hazen, Hon W Pugsley, W Shaw, M P P, D J McLaughlin, Freeman Woodman, George W Jones, Hon R J Ritchie, A O Skinner, Chas A Everett, Lieut-Col Tucker, O H Warwick, W L Hamm, Hurd Peters, Ira Cornwall, Jas Reynolds, Judge Forbes, G Ernest Fairweather, Jas F Robertson, G S Fisher and W F Hatheway, directors.

The Keystone Fire Insurance Company.

Howard D Troop, president; Hon A F Randolph, vice-president; A Gordon Leavitt, secretary; Thos A Temple, managing director; John Berryman, M D, Alexander Macaulay, Major A Markham, Edward Temple, A P Barnhill, H H McLean, directors.

St. John Board of Trade.

Members of Council for 1896-7: W S Fisher, president; W C Pittfield, vice-president; Ira Cornwall, secretary-treasurer; W M Jarvis, W H Thorne, W F Hatheway, R Cruikshank, Geo Robertson, G W Merritt, T S Simms, Geo A Schofield, O H Warwick, J A Likely, John Sealy, J Willard Smith, T H Somerville, D J McLaughlin, H C Rankine, J C Robertson.

PORTABLE HORSESHOE COPYING PRESSES FOR SALE AT McMILLAN'S.

McMILLAN'S BINDERY is the MOST COMPLETE in the Maritime Provinces.

The Portland

Rolling Mills Co.

LIMITED.

J. C. ROBERTSON, President.
S. HAYWARD, Vice-President.
JAMES MOWAT, Treasurer.

MERCHANT BAR IRON,
STEEL,
NAILS, TACKS  SPIKES.

Manufacturers of



“Diamond” Brand Horseshoes.



OFFICE and MILLS,

Strait Shore, ST. JOHN, N. B.

THE NEW FRANKLIN TYPE-WRITER FOR SALE AT McMILLAN'S.

J.

Miss
A Jam
Walter

Mrs J
Marr, M
secretar
treasure

Jame
secretar
M F M

Hon
urer, S
Co; J H
ton; A
McLeod
B Jonal
land Co

Dr W
Kinney
C Wetn
Allen, J
Sinclair
Lordly,

Caleb
Manus,
Charles

Geor
tary; H
F E Ke

Char
secretar
trict; C
District

Will
treasure
W H B
Barlow

Dire
Jarvis
Barnhi

J. & A.

vinces.

J. & A. McMILLAN MAKE A SPECIALTY OF COLOR PRINTING.**Phonetic Speed Society.**

Miss Helen Napier, president; Miss Mary E Rand, vice-president; Robt A Jamieson, secretary-treasurer; Misses Nettie Brown and E B Williams, Walter L Doherty, managing committee.

St. Martins Women's Christian Temperance Union.

Mrs J A Smith, president; Miss Trueman, Mrs James Osborne, Miss Emma Marr, Mrs Wm Smith, vice-presidents; Miss Mabel Cochrane, recording secretary; Mrs R C Ruddick, corresponding secretary; Mrs Wm Cronk, treasurer; Mrs O P Brown, auditor.

Carleton Curling Club.

James Scott, president; Dr F L Kenney, vice-president; E R Taylor, secretary; W D Baskin, treasurer; Chas F Brown, J H Leonard, C B Allan, M F Mooney, H Colby Smith, board of management.

Provincial Liberal-Conservative Association.

Hon Josiah Wood, president, Sackville; J D Hazen, secretary and treasurer, St John. Members of the Executive—Hon John Costigan, Victoria Co; J K Fleming, Carleton Co; Walter McFarlane, E B Winslow, Fredericton; A I Teed, St Stephen; W H Thorne, Dr J H Morrison, St John; S A McLeod, Sussex; Geo Worden, Queens Co; J L Black, Westmorland Co; W B Jonah, Albert Co; J D Phinney, Kent Co; James Robinson, Northumberland Co; T Blanchard, Gloucester Co; George Moffat, Restigouche Co.

Junior Liberal-Conservative Association.

Dr W W White, president; A W Macrae, first vice-president; James McKinney, jr, second vice-president; J B M Baxter, third vice-president; Dr H C Wetmore, secretary-treasurer. The above with Dr J H Morrison, W W Allen, D Mullin, L P D Tilley, Chas W Parker, W C Dunham and J A Sinclair, executive committee; T E G Armstrong, Andrew Hunter and C E Lordly, audit committee.

Federated Association of Letter Carriers, Branch No. 6.

Caleb Belyea, president; Marshall Macaulay, vice-president; James McManus, secretary; George F Withers, treasurer; George W Plumptre, trustee; Charles H Elston, guard.

Railway Mail Clerks' Association of New Brunswick.

George H Oulton, president; H Wathen, vice-president; S R Jack, secretary; R G Magee, treasurer; B McG Caldwell, J R Pidgeon, S R Maxwell, F E Ketchum, H W Belding, executive committee.

Salvage Corps and Fire Police.

Charles A Clarke, captain; Clarence H Lugin, lieutenant; A H Lindsay, secretary; George C Lawrence, treasurer; J A Fowler, foreman No 1 District; G H Green, foreman No 2 District; John J Robinson, foreman No 3 District; Dr Wm Simon, foreman No 4 District.

Firemen's Mutual Relief Association.

William J Tait, president; A Winchester, vice-president; John Lelacheur, treasurer; W S Vaughan, secretary; George D Frost, chairman; John Kerr, W H Bowman, Charles H Jackson, James Dinsmore, James W Manson, E W Barlow, Charles F Brown, trustees.

Greenwood Cemetery Company.

Directors—Geo H Clark, president; Geo F Harding, secretary-treasurer; Jarvis Wilson, R N Knight, D W Clark, John V Ellis, W D Baskin, George Barnhill.

J. & A. McMILLAN SUPPLY THE BRITISH EMPIRE MAP OF THE WORLD.

Strait Shore, ST. JOHN, N. B.

OFFICE and MILLS.

AN'S.

JOB PRINTING ARTISTICALLY EXECUTED AT J. & A. McMILLAN'S.**St. Vincent de Paul Society.**

Cathedral Parish—John Allen, president; T B Foley vice-president; John F Gleeson, recording secretary; M J Potter, treasurer.

St John the Baptist Parish—John McGonagle, president; Christopher Kane, vice-president; Wm H Coates, recording secretary; Very Rev Monsignor Connolly, v G, treasurer.

St. Malachi's T. A. R. Society.

Rev A J O'Neill, spiritual director; P McMinnamin, president; James Lee, recording secretary; John Flaherty, financial secretary; Peter Mahony, treasurer; Daniel L Rooney, sergeant-at-arms.

St. Joseph's Senior Society.

Rev F J McMurray, spiritual director; John McLaughlin, president; Jas Dillon, vice-president; Patrick Hennebery, recording secretary; Michael T Cavanaugh, financial secretary; Jeremiah Carey, treasurer; Daniel L Rooney, sergeant-at-arms.

Young Men's Society of St. Joseph.

Rev F J McMurray, spiritual adviser; John Condon, president; John McHugh, vice-president; Walter C Pyne, recording secretary; Wm H Pyne, financial secretary; W McMillan, assistant financial secretary; John E Elmore, treasurer; J Edward Duffy, sergeant-at-arms; Jno Murphy, librarian; John McMahon, John Horton, J Stanton, managing committee. Meets every Monday night.

Father Mathew Association.

Rev T Casey, spiritual director; Leo Kelly, president; Fred W Coates, senior vice-president; Wm McCarron, junior vice-president; Stephen H Fry, recording secretary; Fred Collins, corresponding secretary; Wm H Coates, financial secretary; James H McHugh, treasurer; Chas Mitchell, librarian; Jeremiah McEachern, assistant librarian; John Lee, sergeant-at-arms; Rev T Casey, John F Gleeson, Thos Kickham, trustees. Meets every Monday.

Irish Literary and Benevolent Society.

James Barry, president; Michael Gallagher, first vice-president; Thomas Lawson, second vice-president; James Dillon, recording secretary; P Gleeson, financial secretary; Richard O'Brien, treasurer; D J O'Neill, sergeant-at-arms. Meets every Wednesday.

Council of Physicians and Surgeons of New Brunswick.

J W Daniel, M D, M R C S, Eng, president; Thomas Walker, L R C S, Edin, M D, treasurer; Geo H Coburn, M D, secretary and registrar; Gideon M Duncan, M D, Jas Christie, M D, Foster McFarlane, M D, J C Mott, M D, G E Coulthard, B A, M D, H Geo Addy, M D.

Junior Bar Association.

Gerard G Ruel, president; John L Carleton, vice-president; A George Blair, jr, secretary-treasurer. Council—The officers and D Mullin, H A McKeown, J B M Baxter, H F Puddington.

Log Cabin Fishing Club.

John E Wilson, president; Samuel C Drury, vice-president; E W Paul, secretary-treasurer; W S Thomas, A G Hamm, Chas A Gurney and Samuel J Richey, committee of management, with above officers; Geo L Slipp, J I Noble, Robt J Armstrong, audit committee.

St. John Yacht Club.

Harry Gilbert, commodore; Edgar Fairweather, vice-commodore; Howard Holder, rear commodore; Frank Whelpley, secretary; Frederick Heans, treasurer.

WEBSTER'S INTERNATIONAL DICTIONARY supplied by J. & A. McMILLAN.

Railroad

A F
G F S
J M M
Officers
preside

Pres
Bridge
Execu
Fisher
C C S
Drs W
Thurs

Con
Mayor

E H
Willam
H C
manag

G J
New
Creed

He
Office
N S.

Ric
Bren
Kille
O'Ke
Murp
Phil

Ge
Rayn
D R

G
Coat
pee,

D
C N
dent
secre

J.

Railroad and Steamboat Printing a Special Feature at J. & A. McMILLAN'S.**New Brunswick Dental Society.**

A F McAvenney, president council; F A Godsoe, registrar; C H Murray, G F Sproule. A F McAvenney, council, appointed by governor in council; J M Magee, L Somers, J W Sangster, F A Godsoe, elected by Dental Society. Officers of N B Dental Society—H C Wetmore, president; R P Doherty, vice-president; C F Gorham, secretary.

York County Medical Society.

President, A J Murray, M D, Fredericton Junction; Vice-President, J W Bridges, M D, Fredericton; Secretary-Treasurer, G Clowes Vanwart, M D. Executive Committee—Drs G H Coburn, W C Crockett, Fredericton; E B Fisher, Marysville; B M Mullin, St Marys Ferry. Audit Committee—Drs C C Sharp, Marysville; D R Moore, Stanley. Arrangement Committee—Drs W C Crockett and G Clowes Vanwart. This society meets on the fourth Thursday of each month, in the Consulting Room of Victoria Hospital.

Wilmot Park, Fredericton.

Gift of Mr E H Wilmot. Total endowment, \$20,000.

Commissioners—G E Fenety, president; E H Wilmot, Hon A F Randolph, Mayor Vanwart, J T Sharkey; secretary to commissioners, W T H Fenety.

Fredericton Curling Club.

E H Allen, president; H V Bridges, T G Loggie, vice-presidents; Rev Willard Macdonald, chaplain; B C Foster, secretary; T G Loggie, treasurer; H C Rutter, J H Hawthorn, R S Barker, Wm Harrison, committee of management.

Maritime Board of Trade.

G J Troop (Halifax), president; W M Jarvis (St John), vice-president, New Brunswick; P Blake (Charlottetown), vice-president, P E Island; C M Creed (Halifax), secretary-treasurer.

Lloyd's Register of British and Foreign Shipping.

Head Office: London, England—Capt Welsh, Lloyd's Surveyor for P E I; Office, Charlottetown, P E I. Capt Hunter, for Nova Scotia; Office, Halifax, N S. Charles McLauchlan (St John), Joseph Read (Baie Verte), agents.

Ship Laborers' Union.

Richard Callaghan, president; Philip Doody, first vice-president; James Brennan, second vice-president; Michael Driscoll, financial secretary; Thos Killen, recording secretary; John Flaherty, treasurer; Geo Conboy, Timothy O'Keefe, Arthur Martin, Peter Cullinen, Wm Cooley, Denis McCarthy, Geo Murphy, Cornelius Leary, Wm Rourke, Cornelius Buckley, Daniel Donovan, Philip Garriek, committee of management.

Thistle Curling Club.

George U Hay, president; Fred S Whittaker, vice-president; Rev W O Raymond, chaplain; Arthur W Sharp, secretary; Andrew Malcolm, treasurer; D R Willet, S W Milligan, D McClelland, W J Shaw, committee of management.

Young Liberals Club.

G Wetmore Merritt, president; R O'Brien, first vice-president; H N Coates, second vice-president; A P Barnhill, third vice-president; Isaac Burpee, secretary; R J Walsh, treasurer.

Odd Fellows' Hall Company.

Dr J Christie, Wm J Fraser, A D G Vanwart, D Sinclair, B A Stammers, C N Skinner, Alex Rankine, H E Codner, directors; Wm J Fraser, president; D A Sinclair, vice-president; Dr J Christie, treasurer; B A Stammers, secretary.

J. & A. McMILLAN PUBLISH McMILLAN'S MAP OF NEW BRUNSWICK.

ALL KINDS OF LEGAL PRINTING AT J. & A. McMILLAN'S.

To the Legal Profession:

We have especial facilities for promptly and accurately printing

**Appeal
Cases,
Factums,**

and all other **LEGAL DOCUMENTS**. We keep always in stock **Legal Blank Books** and **Stationery** of all kinds.

Law Books promptly Imported to Order.

J. & A. McMILLAN,

**Publishers, Stationers,
Printers, Book-binders,**

St. John, N. B.

Victoria Skating Rink.

J R Armstrong, president; S S deForest, vice-president; Edwin Peters, A W Adams, Chas F Harrison, E Sears, Fred C Jones, Horace King, Fred L Temple, G B Gerrard, A O Skinner, honorary directors; F L Peters, secretary.

Portland Free Public Library.

Count de Bury, president; Hon James Holly, vice-president; Richard Farmer, secretary-treasurer; Miss F Edwards, librarian; Barker Jewett, janitor; H U Miller, George Hoben, with the president, vice-president, and secretary, directors.

Trades' and Labor Council.

Thomas Killen, president; Wm S Daley, vice-president; James Seaton, secretary-treasurer; George Swetka, recording secretary; Thomas O'Brien, sergeant-at-arms. **The Licensed Victuallers' Association.**

Geo W Jones, president; M A Finn, vice-president; Jas Ready, treasurer; F H Street, D W McCormick, M Hogan, Richard Sullivan, John Walsh, John McCann, executive committee.

St. John Agricultural Society.

S T Golding, J H Frink, v s, D E Berryman, M D, James Shaw, Samuel Creighton, A C Fairweather, Wm Shaw, M P P, R R Patchell, Robt McLean, J A S Mott, Wm Mullin, Thomas Walker, M D, W L Walsh, J Fred Watson, E LeRoi Willis, Wm D McEvoy, D V Troop, J M Donovan, J Drummond, S S Hall, Thomas Clarke, W A McFate, C J Ward, directors; J A S Mott, A C Fairweather, auditors. **N. B. Historical Society.**

Geo A Henderson, president; S D Scott, Dr P R Inches, vice-presidents; Jonas Howe, corresponding secretary; Clarence Ward, recording secretary; H H Pickett, treasurer; Col Wm Cunard, librarian; Rev W O Raymond, Wm Murdoch, M Paddock, W P Dole, Hurd Peters, and the officers, council.

Ball's Lake Fishing Club.

Geo McAvity, president; Andrew Blair, treasurer; W A Ewing, secretary.

Mechanics' Institute.

W H Thorne, proprietor; C A Everett, manager.

ORDERS FOR BOOKS PROMPTLY ATTENDED TO. McMILLAN, ST. JOHN.

Those

Robert
Steph
Franc
James
W Ty
Georg
Lewis
Thom
James
Samu
Georg
James
Wm
Samu
Willi
Peter
Georg
Danic
R Hu
Lewis
D Gu
Alex
Hurd
Willi
John
Char
Geor
J R
Chan
C N
G Si
Hen
John
Tho
Cha
Wil
Jose
Cha
Joh
A P
Tho
Wil
Geo
T H

ALL DESCRIPTIONS OF COMMERCIAL PRINTING AT McMILLAN'S.

ROLL OF BARRISTERS AND ATTORNEYS.

Those whose names are marked thus * are either not residing or not practising in S. B.

NAMES.	Admitted Attorneys.	Admitted Barristers.	Residence.
Robert Barry Dickie,*	7 Feb '35	7 Feb '35	Amherst, N S
Stephen H Hitchings,	18 July do	12 Oct '37	St Stephen
Francis A H Straton,	13 Oct do	15 Oct do	Fredericton
James Stanley Morse,	9 Feb '39	4 Feb '41	Restigouche
W Tyng Peters,*	13 June do	16 June do	Kings Co
George Connell,	14 Oct do	12 Oct '43	Woodstock
Lewis P Fisher, Q C,	18 June do	17 June do	do
Thomas C Chapman,*	9 Feb '43	6 Feb '45
James Odell, A B,*	6 Feb '45	5 Feb '46	Nova Scotia
Samuel B Davidson,*	16 Oct do	14 Oct '47	California
George Hare,*	5 Feb '46	3 Feb '48	St John
James R Curry,	11 June do	13 June do	Gagetown
Wm Henry Hatheway,*	15 Oct do	13 Oct do	St John
Samuel Thompson, Q C,	16 Oct do	12 Oct do	Newcastle
William H Buckerfield,*	10 June '47	Westmorland
Peter Mitchell,*	14 Oct do	15 Oct '49	Montreal
George G Gilbert, A B, Q C,	do do	12 Oct '48	St John
Daniel Ferguson,*	7 Feb '50	7 Feb '52	Chatham
R Hutchinson, Q C,	13 Oct do	12 Oct '52	Richibucto
Lewis J Almon,	13 Oct do	do do	St John
D Gustavus Maclauchlan	12 June '51	10 June '53	Bathurst
Alexander Ballentine,	7 Feb '52	10 Oct '55	do
Hurd Peters, A M,*	10 June do	10 June '53	do
William P Dole, A B,*	do do	do do	do
John Lothrop Marsh, A B,	10 April '53	13 Oct '54	Fredericton
Charles J Sayre,	13 Feb '54	10 June '56	Richibucto
George Frederick Hill,*	13 April do	St Stephen
J R Macshane,*	13 Oct '56	10 Oct '58	Halifax
Charles E Knapp,	13 Feb '58	10 Feb '61	Dorchester
C N Skinner, Q C,	13 June do	10 June '60	St John
G Sidney Smith, A B,	13 Oct do	13 Oct '59	do
Henry Bartlett Rainsford	14 April '60	do do	'62 Fredericton
John Augustus Wright, A B,*	13 April do	13 Oct '61	Boston
Thomas Gray Merriitt,	14 June do	Oct '69	St John
Charles A Peek, Q C	14 April '61	12 June '63	Hopewell
William M Jarvis,	do do	16 April do	St John
Joseph C Barbarie,	14 Oct do	19 Oct do	Dalhousie
Charles H B Fisher, Q C,	do do	19 Oct '65	Fredericton
John G Clifford,*	do do	'62 14 Oct '64	United States
A Rankin Bedell, A B,	9 Feb '63	6 Feb do	Edmundston
Thomas A Welling,	16 April do	Shediac
William M Connell, LL B,	12 June do	16 June '65	Woodstock
George F Gregory, Q C,	do do	do do	Fredericton
T B Robinson, A B,	do do	16 June '64	St John

J. & A. McMILLAN PUBLISH LOGGIE'S MAP OF NEW BRUNSWICK.

J. & A. McMILLAN FURNISH ESTIMATES FOR SOCIETY PRINTING.

NAMES.	Admitted Attorneys.	Admitted Barristers.	Residence.
Caleb Richardson,	19 Oct '63	13 Oct '65	Richibucto
Pat E Sweeney, *	do do	Aroostook
F E Morton, Q C	do do	13 Oct '65	Sussex
Lewis A Mills,	do do	do do	Shediac
James F McManus,	do do	9 Feb '66	Bathurst
Henry Lawrence Sturdee, A M,	15 June '64	16 June '65	St John
Silas Alward, A M, D C L, Q C,	15 Oct do	13 Oct do	do
Peter Millar, *	do do	April '67	Ottawa
Robert Brooks Peters, *	do do	Australia
Edward Byron Winslow,	17 June do	8 Feb '67	Fredericton
Robert Caie, *	do do	8 July do	Richibucto
Andrew George Blair, Q C,	13 April '65	April do	St John
Alfred F Street, *	do do	do do	Fredericton
George McSorley,	do do	do do	St John
Arthur Clarence Fairweather,	16 June do	June do	do
Frederick W Stockton,	13 Oct do	10 June '75	Sussex, K C
Walter J Kilner, *	do do	do Oct '67	Ontario
Robert J Ritchie,	14 Oct do	do Oct do	St John
Robert Mathew, A M, *	do do	do Oct '66	New York
Thos Lewis Harrison, A B, *	17 June '67	United States
Stanley Boyd, *	16 Oct '68	England
A A Peck,	16 April '65	11 Oct '67	Hopewell
Randolph Ketchum Jones,	15 June '66	do do	Woodstock
Isaac Allen Jack, A B, D C L, Q C,	12 Oct do	12 Oct do	St John
James Hannay, *	15 Oct do	11 Oct do	do
John P Hudson, *	do do	United States
Israel S Gross, *	do do	'65 15 Oct '67	do
Daniel Jordan, Q C,	15 Feb '67	10 Feb '68	Fredericton
Josiah Wood, *	do do	do do	Sackville
Augustus H Hanington, Q C,	15 June do	11 June do	St John
Alfred A Stockton, LL D, D C L, Q C,	do do	do do	St John
Michael Adams, Q C,	14 Oct do	14 Oct do	Newcastle
Charles W Beckwith,	do do	do do	Fredericton
Thomas Milledge, A M, Q C,	do do	9 do do	do
Alexander W Baird,	do do	9 do do	do
G H Steadman,	11 Feb '69	Moncton
W C Milner,	21 April do	15 June '70	Sackville
Daniel C Courser, LL B,	19 June do	11 Oct do	Woodstock
S B Appleby,	11 Oct '68	14 Oct '69	do
Charles H Lugin, A B, *	19 Oct do	1 Oct '70	Seattle.
Lugh R Harrison, A B, *	21 Oct '69	11 Oct do	Br Columbia
Charles A Stockton, LL B,	do do	do do	St John
James D Phinney, A B,	do do	do do	Richibucto
John Russell Armstrong, Q C,	do do	do do	St John
John Kerr,	do do	do do	do
George H Mullin, LL B, *	do do	11 Oct do	Boston
A Slason Thompson, *	9 Feb '70	8 Feb '71	Chicago
Samuel J Baker, *	do do	13 April do	United States
Edw R Gregory, LL B, *	do do	8 Feb do	do

SCHOOL REQUISITES ALWAYS IN STOCK. J. & A. McMILLAN, ST. JOHN.

J. & A. McMILLAN PRINT BALL PROGRAMMES IN THE BEST STYLE.

	NAMES.	Admitted Attorneys.	Admitted Barristers.	Residence.
idence.	Montesquieu McDonald,	22 June	'70 15 June	'71 St John
bucto	James Mitchell, A M, Q C,	22 Oct	do 12 Oct	do St Stephen
took	James G Stevens, jun, A B,	do	do do	do do
c	John Willett,	do	do do	do St John
ne	Lemuel J Tweedie,	do	do do	do Chatham
rst	Henry Hilyard, LL B, *	18 Feb	'71 20 Feb	do St John
n	Robert O Stockton, LL B,	do	do 9 April	'72 do
a	Edward T C Knowles,	do	do 20 Feb	do do
ulia	Melbourne McMonagle,	do	do do	do St Stephen
ricton	Barry R Plant,	do	do do	do Edmundston
bucto	A Rainsford Balloch,	do	do do	do do
n	Robert A Borden, A B,	22 June	'72 27 June	do Moncton.
ricton	Wm Pugsley, D C L, Q C	do	do do	do St John
n	Charles Abner Macdonald, A B,	26 Oct	do 24 Oct	'73 do
, K C	Wm B Wallace,	20 June	72 28 June	do do
o	Allen Otty Earle, Q C,	25 Oct	do 27 Oct	do do
n	Philip Palmer,	20 Feb	'73 27 June	'74 do
ork	Leander A White, LL B,*	do	do do	do U States
States	J Arthur Fairweather, LL B, *	do	do do	do California
nd	Wm H Dickson,*	21 June	do 21 June	do Salt Lake City
ell	Wesley Vanwart, A M,	1 Nov	do 1 Nov	do Fredericton
tock	George F Baird,	13 Feb	'74 13 Feb	'75 St John
n	George A Henderson,	do	do do	do do
States	Thomas Medley Wetmore,*	do	do do	do U States
iction	Allison B Connell, LL B, Q C	20 April	do 20 April	do Woodstock
lle	Henry Turner,*	do	do do	do St John
n	George E Fairweather,	20 June	do 20 Oct	do do
n	James A Belyca,	do	do do	do St John
astle	James L Kerr,*	do	do do	do United States
iction	George B Fraser,	do	do do	do Chatham
on	T Carleton Allen, LL B,	22 Oct	do 22 Oct	do Fredericton
le	R Barry Smith,	do	do do	do Moncton
ock	J Howe Dickson,	do	do do	do Albert
mbia	Fred H McKiel,	do	do do	do St John
ucto	Hugh H McLean,	13 Feb	'75 13 Feb	'76 do
a	Richard F Quigley, LL B, Q.C,	do	do 13 Feb	'76 St John
States	Miles B Dixon,	23 April	do 23 April	do do
	William A Park,	do	do do	do Newcastle
	E Perley Williston, A B,	June	do 19 June	do Newcastle
	Michael S Benson,	June	do 14 Oct	do Chatham
	John Black,	22 Oct	do 24 Oct	do Fredericton
	Humphrey Gilbert,	do	do do	do Kingscl'r, Y C
	C W Treadwell, A B,*	do	do do	'77 Ottawa
	William A Russell,	do	do do	'76 Shediac
	John H Cother,*	2 Feb	'76 8 Feb	'77 North West
	Harvey Atkinson,	11 Feb	do 12 Feb	do Moncton
	G O Dixon Otty,	do	do do	do St John
	W Watson Allen.	do	do do	do do
	Andrew H Johnson,	do	do do	do

BOOK AND PAMPHLET PRINTING A SPECIALTY. J. & A. McMILLAN.

NAMES:	Admitted Attorneys.		Admitted Barristers.		Residence.
George C Coster, A B,	20 April	'76	21 April	'77	St John
Amon A Wilson,	do	do	do	do	do
Charles H Masters, A M,*	do	do	do	do	Ottawa
William A Trueman,	21 June	'77	18 June	'79	Hopewell Cor
Fred W Kertson,	do	do	12 April	do	Grand Falls
Henry R Emmerson,	18 Oct	do	23 Oct	do	Dorchester
Albert S White, A B, LL B,	do	do	24 Oct	'78	Sussex
J A Hannah,*	19 Oct	'78		United States
John D Williams,	12 Oct	'76	12 Oct	'77	St John
Chipman A Steeves,	do	do	21 Oct	do	Moncton
Charles A Palmer, Q C,	do	do	do	do	St John
Joseph A Harris,*	21 Oct	do	do	do	Moncton
William Wilson,	do	do	do	do	Fredericton
William B Chandler, LL B,	do	do		Moncton
Richard A Lawlor,	Feb	'77	21 Feb	'78	Newcastle
E H McAlpine, A B,	May	'78	May	'79	St John
Charles O'Donnell,*	June	do	June	do	United States
Alfred E McLeod,	do	do	do	do	Sussex
Richard P McGivern, jr, AM,*	do	do	do	do	New York
Robert McLeod, A B,	Oct	do	Oct	do	St John
Edmund G Kaye,	April	'79	April	'80	do
Berton S Read, LL B,	13 Feb	do	15 do	do	Dorchester
Dennis B Gallagher,	April	do	do	do	Woodstock
Adam A Rankin,*	do	do	do	do	United States
John McAllister, Q C,	do	do	do	do	Campbellton
F J Duffy,*	do	do	do	do	United States
George P Thomas,	do	do	20 April	do	Moncton
John T Harrington,	20 June	do	24 April	do
Narcisse A Landry, LL B, Q C,	do	do	do	do	Bathurst
Ambrose D Richard, LL B,	23 June	do	20 June	do	Dorchester.
Henry A Powell, B A, Q C,	do	do	24 do	do	Sackville.
George V McInerney, LL B, Q C,	do	do	do	do	Richibucto.
John R Costigan,*	18 Oct	do	19 Feb	do	N W Territ'y
Williamson Fisher, LL B,*	do	do	23 Oct	do	Woodstock.
Henry H James,	do	do	12 Oct	'81	Richibucto.
Havelock Coy, B A,	28 Oct	do	14 Feb	do	Fredericton.
James Devlin,*	12 Feb	'80	4 Feb	do
James P Mitchell,*	do	do	do	do	Winnipeg.
John R Maltby,*	12 Feb	do	14 Feb	do	Winnipeg.
Wm H T Hatheway	do	do		St John
Arthur I Trueman, M A,	17 June	do	20 June	do	do
Geo A Davis, LL B,	do	do	12 Oct	do	Honolulu.
Richard B Adams, LL B,	do	do	15 April	'82	Bathurst.
Allan A Davidson, Jr, B A,	22 June	do	25 do	'81	Newcastle.
Hiram G Betts,*	23 Oct	do	25 Oct	do	Boston
W C Hazen Grimmer, M A,	do	do	do	do	St Andrews.
James Kay,	do	do	26 Oct	'82	Moncton.
R H Davis,	do	do	23 Feb	do	St George.
James Stratton,	14 Feb	'81	24 Feb	do	St John

McMILLAN'S BLANK BOOKS CANNOT BE EQUALLED IN CANADA.

J. & A. McMILLAN PUBLISH THE MODERN GEOGRAPHY AND ATLAS.

ence.	NAMES.	Admitted Attorneys.	Admitted Barristers.	Residence.
n	Wm D McLeod, B A,*	14 Feb '81	24 Feb '82	New York.
	David I Welch,	16 June do	do Oct	do Moncton.
ell Cor	Abraham B Walker, B A, LL B,	do do	do 29 June	do St John.
Falls	Frank H Tuck,*	17 June do	do do	do Br. Columbia.
ster	Charles E Sumner,	23 do do	do	do Moncton.
	Robert Beckwith,	23 June do	do 29 June	'82 Dorchester
States	Fred'k W Emmerson, A B, LL B,	17 Oct do	do 8 July	'83 Petitediac.
n	R S LeBert Tweedie,	do do	do 26 Oct	'82 Hampton.
n	George W Allen, M A,	9 Feb '82	22 July	'83 Fredericton.
n	Warren C Winslow,	do do	do do	do Chatham.
n	Robert Murray, jr,	15 Feb do	do 12 April	do
cton	Lemuel Allan Currey, M A, Q C,	17 April do	do 26 do	do St John.
tle	Dougald Stewart Hutchinson,*	do do	do	do United States
	Spurgeon Wortman,*	do do	do 11 Oct	'83 Nova Scotia.
States	Clifford B Deacon*	do do	do	do Winnipeg
	Frederick C Rand,*	do do	do	do C'wallis, N S
	William Murray,	do do	do 26 April	'83 Campbellton
ork	J DeVeber Neales,	do do	do 12 do	'87 Newcastle
	A Louis Belyea,*	do do	do do	do Br Columbia.
	Josiah R Murphy, LL B,	do do	do do	do Woodstock.
ster	Daniel McIntyre,*	18 April do	do do	do Winnipeg.
ock	John F Ashe,	do do	do do	do St John.
States	Albert J Gregory,	28 June do	do 28 June	'82 Fredericton.
llton	Daniel Mullin,	do do	do do	do St John.
States	Jeremiah H Barry,	28 June do	'83 28 June	'83 Fredericton.
n	J Douglas Hazen, Q C,	do do	do do	do St John.
...	Allan Wilmot Chapman,	29 June do	do 12 Jan	'84 Dorchester.
t	Mariner George Teed,	do do	do do	do do
ter.	John L Carleton,	11 Oct do	do 25 Oct	'83 St John
e.	Herbert E Wardroper,	18 Oct do	do 7 Feb	'84 do
cto.	Isaac H Hallet,*	do do	do do	do Br. Columbia.
rrit'y	William P Sayre,	do do	do do	do Richibucto.
ock.	James T Sharkey, LL B,	do do	do do	do Fredericton.
cto.	J Norman W Winslow,	do do	do do	do Woodstock.
ton.	A D Chapman,	20 June do	do 10 April	do Dorchester
...	William H Chapman,	do do	do do	do do
g.	David Grant,	do do	do 16 Oct	do Moncton.
g.	Melville Norman Cockburn,	8 Feb do	do 21 Feb	do St Andrews
	Samuel Judson Jenkins,*	do do	do do	do Ottawa.
	J. Twining Hart,	16 April do	do 24 April	do St. John
t.	John Michael O'Brien, B A,*	do do	do	do Vancouver.
e.	James M Knight,	do do	do 16 Oct	do Moncton.
e.	William Alexander Ewing,	do do	do 24 April	do St John.
	Edward Girouard,	do do	do 16 Oct	do Moncton.
ws.	Frederick V Wedderburn, LL B,	do do	do 24 April	do Hampton.
e.	J Arthur Freeze,	16 April do	do do	do Sussex
	Charles L Richards,*	18 April do	do do	do Nebraska.
	Leonard Allison,	14 June do	do 26 Jan	do Sussex.
A.	Clarence H Ferguson,	13 Oct do	do 16 Oct	do St John.

VISITING CARDS PRINTED EXPEDITIOUSLY AT J. & A. McMILLAN'S.

FABER'S WATER PEN—WRITES WITH WATER ONLY—AT McMILLAN'S.

NAMES.	Admitted Attorneys.	Admitted Barristers.	Residence.
Donald McLeod Vince,	13 Oct '83	16 Oct '84	Woodstock
Alexander Straton,	do	do	Andover.
Chas I Thomson,	do	do	Newcastle.
Robert Rankin Ritchie,	do	18 Oct	do St John
James W McCreedy,	7 Feb '84	16 April '85	Fredericton.
John P Lawrence, B A,	9 Feb	Westmorland
Joseph G Matthews,*	16 April	do 30 April '85	New York
John M Stevens,	25 April	do 25 June	do St Stephen
Charles J Cosser,	12 Jan	do	do St John
Jos H Yeomans,	13 Jan	Moncton
Frank A Bennett,	20 Oct	'84 29 Oct	'85 Dalhousie.
Francis B Gregory,*	do	do	do Vancouver
Robert W Hewson,	do	do	do Moncton.
Allen W Bray,	do	do 9 Oct	'90 Hopewell.
Henry H Ayer,	do	do Moncton.
Geo W Fowler,	do	do 29 Oct	'85 Sussex.
Harrison A McKewen,	do	do	do St John
Leonard Tilley Carvill, LL B,*	20 April	'85 29 April '86
Thos P Regan,	21 do	do	do St John
Ronald C Grant,*	do	do	do Bridgetown.
John Boden,*	do	do New York
James McQueen,	19 Oct	do 27 Oct	'87 Shediac.
John Walter Read, B A,	do	do 28 Oct	'86 Fredericton.
Stan. Keirstead, A B, LL B,*	19 Oct	do	do United States
Herbert W Moore, A B,*	do	do	do
Frank H Grimmer, A B,	do	do	do St Andrews.
Ora P King,	do	do 12 April	'88 Sussex.
Albert W Bennett, LL B,	do	do 27 Oct	'87 Sackville.
George J Clarke,	29 April	do 23 June	do St Stephen
Joseph A Harris,	19 Oct	do 28 Oct	'86 Moncton.
Berton C Foster, A B,		'86	do Fredericton.
Thomas Lawson,	21 Oct	do 27 Oct	'87 Andover
George R Vincent,	do	do	do St John
Charles E Duffy,	do	do	do Fredericton
Frederick Laforest,	do	do	do Edmundston
Martin G Henderson,	do	do 28 Oct	do St John
James S Harquail,	do	do 27 Oct	do Dalhousie
Milton B Hicks,*	do	do	do Centreville
Robert Morrison,	do	do	do Sussex
Frank A McCully, BA, LL B,	27 Oct	do	do Moncton
Fred St J Bliss,	21 Oct	do	do Fredericton
C A D Gagnon,	do	do 25 Oct	'88 Edmundston
Wm D Carter,	do	do 11 Oct	do Richibucto
W Woodbury Wells, Q C,	do	do Moncton.
Pascal Poirier,	3 Feb	'87 11 Oct	'88 Shediac
Charles Thomas Bailey,	do	do 9 Feb	do St John
Arthur C Brydone Jack,*	do	do 26 April	do Br Columbia
Walter Harold Covert,*	9 Feb	do Halifax
Finimore McLeod,	19 Oct	do

McMILLAN'S NOTE AND LETTER PADS ARE USEFUL FOR OFFICE WORK.

HILL'S PATENT BLOTTER BATH FOR SALE BY J. & A. McMILLAN.

NAMES.	Admitted Attorneys.	Admitted Barristers.	Residence.
William A Mott,	19 Oct	'87 25 Oct	'88 Campbellton
Henry F McLatchy,	do	do 17 Oct	'89 Hopewell
Sidney Stockton Taylor,*	do	do 25 Oct	'88 Edmonton, A
• Joseph A Russell,	do	do	Newcastle
Edgar W Thompson,	do	do 25 Oct	'88 St Stephen
Frederick DeVine,	do	do do	do St John
Jas E Cowan,	do	do do	do do
Titus J Carter,	do	do do	do Dorchester
Gerard C Ruel,	18 Oct	'88 17 Oct	'89 St John
Ernest L Ford,	do	do	Sackville
George H Turner,	do	do	Dorchester
John Roy Campbell,	do	do 17 Oct	'89 St John
Arthur N Charters,	do	do 22 Oct	'91 Dorchester
Francis J Sweeny,	do	do	Moncton
Stephen B Bustin,	do	do 17 Oct	'89 St John
John J Porter,	do	do do	do do
Arthur L Robinson,	do	do	Moncton
George Gilbert,	do	do do	do St John
Alexander Perley Barnhill,	do	do do	do do
Ernest A McKay,	do	do	Fredericton
J Chipman Hartley,	do	do 17 Oct	'89 Woodstock
Charles E A Simonds,	do	do	Moncton
Alexander W Macrae, A B,	12 Oct	'89 23 Oct	'90 St John
John R Dunn,	do	do do	do do
John J Gallagher, A B,	do	do do	do Woodstock
Henry C Hanington, A B,	do	do do	do Moncton
Charles W Clifton Tabor,	do	do
Horton B Hetherington,	16 Oct	'90 22 Oct	'91 Gagetown.
Harris G Fenety, B A, LL B,	do	do do	do St John
Bedford B Teed, M A,	do	do do	do Sackville
Arthur W Ebbett,	do	do do	do Gagetown
John B M Baxter,	do	do do	do St John
James King Kelly,	do	do do	do do
John Ward Wetmore, B A,	do	do do	do Fredericton
Ambrose K Neales, M A,	do	do do	do Chatham
Martin H Parlee, B A,	do	do do	do Sussex
Charles W McAnn, B A, LL B,	do	do do	do Petitcodiac
John A Sinclair, LL B,	16 Oct	'90 22 Oct	'91 St John
Jas P Byrne, LL B,	do	do 6 Oct	'92 Sussex
Louis E Young, LL B,	do	do 22 Oct	'91 Woodstock
Frank B Carvell, LL B,	do	do	do
Fred L Fairweather, LL B,	do	do 6 Oct	'92 Sussex
Geo H V Belyea,	15 Oct	'91 20 Oct	do St John
Oswald S Crockett, B A,	do	do do	do Fredericton
James M McIntyre,	do	do	Sussex
Charles J Milligan, M A,	do	do 20 Oct	'92 St John
R G Murray,	do	do	do
Geo Wilson, B A,	do	do 20 Oct	'92 Fredericton
Stewart L Fairweather, LL B,	16 Oct	do	St John

J. & A. McMILLAN PUBLISH ARCHER'S SHORT HISTORY OF CANADA.

SOUVENIR VIEWS OF ST. JOHN FOR SALE BY J. & A. McMILLAN.

NAMES.	Admitted Attorneys.		Admitted Barristers.		Residence.
Hedley C Taylor, LL B,*	16 Oct	'91		Edmonton, A
Charles F Sanford,	27 Jan	'92	16 Feb	'93	St John
Clifford W Robinson, B A,	13 Oct	do	19 Oct	do	Moncton
Charles Appleby, B A, LL B,	do	do	do	do	Woodstock
Ephraim R Chapman, B A,	do	do	do	do	St John
Robert Wetmore Hanington, B A,	do	do	do	do	do
Charles Comben, A B, LL B,	do	do	do	do	Woodstock
Arthur R Slipp, LL B,	do	do	do	do	Fredericton
Walter H Trueman, LL B,	do	do	do	do	St John
Edward P Raymond, B A,	3 Feb	'93		do
James Friel, B A,	27 June	do	10 July	'94	Dorchester
Sherwood A M Skinner, BA, LL B,	do	do	do	do	St John
Bowyer S Smith, LLB,	do	do	do	do	do
John Montgomery, B L, LL B,	do	do	do	do	do
Heber S Keith, B A,	do	do	do	do	do
Scott E Morrell,	12 Oct	do	8 Oct	do	do
Henry F Puddington, LL B,	do	do	do	do	do
Stephen W Palmer,	do	do	do	do	Moncton
Charles St C Skinner, B A,	do	do	do	do	St John.
Leonard P D Tilley, LLB,	do	do	do	do	do
James W Flower,	do	do
Charles H McIntyre, B A,*	do	do		Boston
Hugh G Nealis,	do	do	8 Oct	'94	Fredericton
Richard B Bennett, LLB,	do	do	do	do	Chatham
W B Jonah,	15 Nov	'94	22 Nov	'95	Elgin
Frank A Harrison,	do	do		Sackville
A B Copp,	do	do	22 Nov	'95	do
Edward A Coakley,	do	do		St Andrews
E A Reilly,	do	do	22 Nov	'95	Moncton
A George Blair,	do	do		St John
O B Stockford,	do	do	22 Nov	'95	Fredericton
Allen B Wilmot,	do	do	do	do	do
Aaron Lawson,	do	do	do	do	Edmundston
Thos W Butler,	do	do	do	do	Newcastle.
Harold S Waterbury, B C L,	11 April	'95	18 April	'96	St John.
George K McLeod,	12 Nov	do		do
Harry F McLeod,	13 Nov	do	19 Nov	do	Fredericton
Fred H Peters,	do	do	do	do	do
George Black,	do	do	do	do	do
Robert A Irving,	do	do	do	do	Buctouche
Harry H Pickett,	do	do	do	do	St John
George H Shaw,	do	do	do	do	do
Hugh H Hansard,		22 Nov	'95	do
Wendall P Jones,	13 Nov	'96		Woodstock
William J Loggie,	do	do		Chatham
J Stuart Campbell,	do	do		Fredericton

Notaries Public.

All Attorneys (with few exceptions) are Notaries Public. Also, T A Temple,

LAW BRIEFS AND FACTUMS PRINTED WITH ALACRITY AT McMILLAN'S.

J. & A. McMILLAN KEEP WATERMAN'S IDEAL FOUNTAIN PENS.

H J A Godard, J F Whittaker, E L Perkins, E L Whitaker, R Marshall, Fred S Whittaker, M B Edwards, Ephraim R Chapman, St John; David Brown, W E Skillen, St Martins; Gordon Livingston, Richibucto; T E Oulton, Westmorland Point; B S Palmer, Hampstead, Queens Co; Charles Straton, Kincardine; Thos Herrett, Petitcodiac; F B Carroll, Chas Comben, Woodstock; Clifford W Robinson, Moncton; Frank A Harrison, Sackville; Arthur R Slipp, Oswal^d S Crocket, Allen B Wilmot, Fredericton; Hugh M Ferguson, Kingston, Kent Co.

Commissioners Under Cap. 36, Consolidated Statutes.

Commissioners for Quebec—Baynes O'Hara, Peers Davis, Charles Cushing, Samuel C Fatt, John H Isaacson, George R Lockie, Philip S Ross, Duncan L McDougal, Wm H Olive, Jas G Ross, Wm A Caldwell, Alex F Riddell, Arthur G Doughty, Frederic Hague, Ed B Busted, Chas Hudson Smith, Montreal; Michael E Bernier, St Hyacinthe; Theops S Oliver, Ed G Meredith, George Stewart, jr, Quebec; Joseph X Lavvie, Gaspe; Joseph E Pouliot, Fraserville.

Commissioners for Ontario—W H Beatty, Alfred Howell, Francis A Anglin, Henry Barber, Toronto; Daniel Jordan, Newcastle; Alfred J Walker, Brantford; John Joseph McGee, Ottawa.

Commissioners for Nova Scotia—John M Chisholm, Henry B Stairs, Charles H Smith, Walter H Covert, Halifax; Edgar N Clements, Geo Bingay, Yarmouth; W Inglis Moffatt, Chas R Smith, Arthur Davidson, Amherst; Hugh E Gillis, Annapolis Royal.

Commissioner for Manitoba—J Mayne Daly.

Commissioners for State of Massachusetts—Ira B Keith, Lynn; Charles H Adams, James B Bell, Joseph B Braman, Benjamin G Gray, John W Low, Frank Leaman, John A Loring, Joseph W Bailey, Dexter W Reid, Chas H McIntyre, Percy W Carver, LL B, Boston.

Commissioners for Great Britain and Ireland—Thomas W Bischoff, George C Bompas, Philip H Cox, William R Cooke, James H Dodgson, Charles Ford, Arthur Poland, Joseph G Colmer, Frederic W Henry, George Birchall, Samuel Verschoyle Blake, London; William B M Bird, Middlesex; John H S Dyke, Thomas Robert Pennington, Liverpool; Thomas Gardner, Glasgow; Corydon Matthews, Plymouth; Hugh J Rollo, Andrew Newlands, Edinburgh; William S Hayes, Dublin; Charles James Cooper, Manchester.

Commissioner for Prince Edward Island—Thomas Kelly, Summerside.

Commissioners for British Columbia—Henry P Blanchard, John M O'Brien, Victoria; Isaac H Hallett, Vancouver.

Commissioner for Minnesota—Hector Baxter, Minneapolis.

Commissioners for Illinois—Philip A Hayne, William S Pettigrew, Chicago.

Commissioner for Pennsylvania—Thomas J Hunt, Philadelphia.

Commissioner for Colorado—Archibald McMillan, Denver.

Commissioner for Connecticut—Livingston W Cleveland, New Haven.

Commissioners for New York—Joseph B Brannen, John J Ward, Cecil C Higgins, Wm T Hardenbrook.

Commissioner for New Hampshire—Charles A O'Connor.

Commissioner for California—Walter Scott Williams, Berkeley.

Commissioners for Taking Affidavits, Acknowledgments, etc., for Use in Other Places.

Commissioners for Quebec—John Kerr, J Roy Campbell, Barristers, St John.

Commissioners for Ontario—E G Kaye, J Roy Campbell, Barristers, St John.

Commissioners for Nova Scotia—John Kerr, E G Kaye, J Roy Campbell, Barristers, St John; Arthur Davison, Amherst.

PROGRAMMES AND POSTERS PRINTED IN A 1 STYLE AT McMILLAN'S.

CUSTOM HOUSE AND LEGAL BLANKS FOR SALE AT McMILLAN'S.

Commissioners for the State of Massachusetts—John Kerr, R F Quigley, Barristers, St John.

Commissioner for the States of New York, Massachusetts, Maine, Vermont, New Hampshire, Connecticut—John Kerr, St. John.

Commissioner for Newfoundland—Alex W Macrae, St John, N B.

REFEREES IN EQUITY.

Albert County—W A Trueman, C A Peck.

Carleton County—S B Appleby.

Charlotte County—James G Stevens, jr, Melville N Cockburn.

Gloucester County—George Gilbert.

Kent County—Henry H James, C Richardson.

Kings County—R LeB Tweedie, A C Fairweather.

Northumberland County—W C Winslow, Robt Murray, Samuel Thompson.

Restigouche County—Hon Joseph C Barberie, H F McLatchey.

St John City and County—E H McAlpine, Daniel Mullin, T P Regan, Hugh H McLean, Clarence H Ferguson.

Sunbury County—Charles E Duffy.

Victoria County—Alexander Straton.

Westmorland County—Frederick W Emmerson, James McQueen.

York County—Havelock Coy.

CONSULS AND CONSULAR AGENTS.

United States Consul at St John—John S Derby ; Deputy and Vice-Consul, Leonard M Jewett.

U S Consul at St Stephen—Edgar Whidden ; Vice-Consul, H E Purington.

U S Consul at Woodstock—Grenville James ; Vice-Consul, John Graham.

U S Commercial Agent—James S Benedict, Moncton.

U S Consular Agents—St Andrews, George Harold Stickney ; Newcastle, Robert R Call ; McAdam Junction, James W Green ; Fredericton, James T Sharkey ; Grand Manan, W A Fraser ; Bathurst, B C Mullins ; Campbellton, Chas Murray ; Richibucto, Geo V McInerney ; St George, Chas C Ludgate ; Campobello, J J Alexander.

Brazilian Vice-Consul—C E L Jarvis.

German Consuls—Robert Thomson, St John, for Counties of St John, Westmorland, Albert and Charlotte ; Alex Morrison, Chatham, for Kent, Northumberland, Gloucester and Restigouche.

Norway and Sweden Vice-Consuls—John H Thomson, St John ; Ernest Hutchinson, Miramichi ; Robert Hutchinson, Restigouche ; W Fraser Napier, Bathurst ; James Inglis, Shediac ; Joseph Reid, Baie Verte.

Consular Agent of France—F E Sayre, St John ; Hon J B Snowball, Chatham.

Consul, Chili and Peru—J H Scammell.

Spanish Vice-Consul—D R Jack, St John. Consular Agents—St Stephen, W B Morris ; St George, Samuel Johnson ; Chatham, G B Fraser.

Consul for Portugal—F O Allison.

Austro-Hungary Vice-Consul—John H Thomson, St John.

Italian Consuls—Chas McLauchlan, St John ; George Watts, Chatham.

Hawaiian Consul—A O Crookshank.

Denmark—J Roy Campbell, Vice-Consul.

Argentine Republic and Uruguay—A W Adams.

BOOKS BOUND IN THE LATEST DESIGNS AT McMILLAN'S, ST. JOHN.

J. & A. McMILLAN SUPPLY WEDDING INVITATIONS IN LATEST STYLES.

THE DENTAL REGISTER OF NEW BRUNSWICK.

Arnold, R K, Boiestown
Barbour, F W, Fredericton
Bradley, C W, Moncton
Burnett, I U, Sussex
Bonnell, W P, St John
Camber, W D, Woodstock
Covert, D H, Grand Manan
Carter, G D, Fredericton
Cates, W J, Campbellton
Carr, R C, Hartland
Currie, H D, Fredericton
Campbell, Alex, Mouth Keswick
Daly, J J, Sussex
Disbrow, Henry, Bathurst
Draper, J A, St John
Davis, E N, St John
Doherty, R P, Moncton
Davis, W V, St Martins
Godsoe, Chas M, St John
Godsoe, Frank A, St John
Gorham, C F, St John
Goodfellow, Wm, Sussex
Greene, H A, Centreville
Goodwin, A H, Baie Verte
Griffith, J E, Woodstock
Hatheway, J C, St John
Hatheway, Canby, St John
Hannah, G O, St John
Hazelwood, J T, St John
Hewson, W C, Port Elgin
Knapp, I W, Sackville
Kirkpatrick, E S, Woodstock
Lunn, Thos W, Fredericton

Langstroth, S H, Nauwigewauk
Little, C B, St John
Magee, J M, St John
Maher, J D, St John
Murray, H W, Moncton
Murray, C A, Moncton
Moore, J W, St Stephen
McAvenney, A F, St John
Marvin, E W, Hillsboro
Manning, Jas, St John
Maloney, J P, St Andrews
Nase, H B, St John
Nason, J P, St Stephen
Powers, Moors, St Andrews
Parker, E R, St Martins
Robertson, R I, St John
Sangster, E, St John
Sangster, J W, Sackville
Steeves, W H, Fredericton
Somers, L, Moncton
Sprague, W C, Shediac
Sproul, G J, Chatham
Sproul, H, Chatham
Smith, E A, Shediac
Smith, A D, St John
Smith, J M, St John
Torrens, B H, Fredericton
Taylor, F A, Moncton
Travers, H P, St John
White, W H, Sussex
Whitney, S T, St Stephen
Wetmore, H C, St John

DR. A. F. McAVENNEY,
DENTIST

**Corner Charlotte and
Horsfield Streets,**

ST. JOHN, N. B.

PORTABLE HORSESHOE COPYING PRESSES FOR SALE AT McMILLAN'S.

McMILLAN'S BINDERY is the **MOST COMPLETE** in the Maritime Provinces.

MAYES CASE, M. D.

Physician & Surgeon,

39 Main Street, - - St. John, N. B.

In the Drug Trade I supply **ALL DRUGS**
and **SURGICAL APPLIANCES** on the
shortest possible notice, and respectfully solicit

**COUNTRY
PATRONAGE**

THE MEDICAL REGISTER OF NEW BRUNSWICK

*Of all persons appearing on the Register as existing on the first day of January,
1896, printed and published in pursuance of the eighth section of
"The New Brunswick Medical Act, 1881."*

Addy, Henry G, St John
Addy, Geo A B, St John
Alexander, C C, Lower P'ce Wm, Yk
Allison, L C, St John
Andrews, Joseph, St John
Armstrong, Adam, Cody's, Queens
Archambault, Jos, Fort Kent, Me
Atherton, A B, Fredericton
Atkinson, Jas G, Bristol, Carleton
Baker, I W N, Centreville
Baxter, George O, Barnesville
Baxter, Jas McGregor, Chatham
Bayard, William, St John
Begg, John W, Dalhousie
Bell, D J, Fort Fairfield, Me (n r)
Bellivau, Lucien J, Shediac
Benson, John Stafford, Chatham
Benson, Joseph Black, Chatham
Black, Chas A, Baie Verte, Westm'd
Blair, Frank I, St Stephen
Boone S W, Presque Isle, Me (n r)
Botsford, Robert L, Moncton
Bowser, Jas C, Sackville
Bridges, Jas Whiteside, Fredericton
Brown, F M, Centreville, Carleton
Burgess, S W, Great Shemogue, W'land
Byrne, Thos, St Stephen
Calkin, J O, Sackville
Carter, H R, Port Elgin, Westmorland
Case, Mayes, Wickham, Queens
Caswell, James A, Gagetown

Christie, James, St John
Christie, William, St John
Christie, Wm Alex, St John
Churchill, Ebson, Bristol, Carleton
Clark, Augustus T, Calais Me (n r)
Coburn, Benjamin, Bright, York
Coburn, G Hayward, Fredericton
Coburn, A D, Canterbury Station, Yk
Cody, Peter W, Danforth, Me (n r)
Comeau, Francis Xavier, Caraquet
Copp, E M, Point du Bute
Coulthard, George E, Fredericton
Coy, Judson, Lower Prince Wm, Yk
Crocket, A P, Dalhousie.
Crocket, Wm Caldwell, Fredericton
Crawford, G R J, St John
Cruise, William, Moncton
Cummins, M E, St Stephen
Daniel, John Waterhouse, St John
Dav, Robert G, St John
Deacon, Jas M, Milltown
Deinstadt, Wm McKay, St Stephen
Denny, Harry E, Shediac
Desmond, Francis John, Newcastle
Dibblee, Geo O, Moore's Mills
Dick, Thos, St George
Doherty, Isaac W, Kingston, Kent
Doherty, Wm W, Campbellton
Doherty, E P, Fairville, St John
Dumcan, Gideon Mitchell, Bathurst
Dunlap, George H, Moncton

THE NEW FRANKLIN TYPE-WRITER FOR SALE AT McMILLAN'S.

J. & A. McMILLAN MAKE A SPECIALTY OF COLOR PRINTING.

Ellis, Wm L, St John
 Emery, Alban F, St John
 Estey, Alfred S, Hartland, Carleton
 Fisher, E Bayard, Marysville
 Fitzmaurice, T J, Houlton, Me (n r)
 Fleming, Geo W, Petitcodiac
 Fritz, Howard Douglas, St John
 Gaudet, E T, St Joseph, Westmorland
 Gilchrist, John, North End, St John
 Gilchrist, John B, Greenwich, Kings
 Gillmor, Henry Edward, St Martins
 Goodwin, F, Bayfield, Westmorland
 Gove, Samuel Tilley, St Andrews
 Gray, James H, Fairville
 Gregory, Harry W, Stanley, York
 Guy, Adolphus G, Edmundston
 Hagerman, J R, Florenceville, Carlet'n
 Hayes, Joseph, Nelson, N B
 Hand, Wm Nelson, Woodstock
 Hetherington, George A, St John
 Inches, P Robertson, St John
 Irvine, W H, Boiestown
 Jack, DuVernet, Grand Har, G Manan
 Johnston, Chas H L, St John
 Johnston, George F, Sussex
 Jonah, John M, Eastport, Me (n r)
 Keirstead, Perley Taylor, Woodstock
 Keith, B N, Harvey Station, York
 Keith, Melbourne F, Harcourt, Kent
 Kenney, Frank Lincoln, St John
 Kilburn, F, Presque Isle, Me (n r)
 King, Wallace G, Buetoche, Kent
 King, Jas H, Andover
 Knapp, H T, Sackville
 Lacroix, Wenceslas, Edmundston
 Landry, D V, St Joseph, Westmorland
 Langis, Joseph A, Petit Rocher
 Lawson, J J, North Head, G Manan
 Lawson, Jas D, St Stephen
 LeBlanc, Clement O, Buetoche, Kent
 Lewin, A A, Belleisle Creek, Kings
 Lewis, Wm J, Hillsborough
 Limond, Robert, Campobello
 Lunani, Henry, Campbellton
 Macdonald, M C, Cambridge, Queens
 Macdonald, M H, Wickham, Queens
 Macdonald, Donald D, Petitcodiac
 MacLaren, Murray, St John
 Main, Charles G, Edmundston
 Marvin, Bliss A, Hillsboro, Albert
 Melvin, George G, Alma, Albert
 Moffat, Alex C, Kilburn, Victoria

Moore, David R, Stanley
 Moore, Edmund, Salisbury
 Moorehouse, O E, Up Keswick, York
 Morrison, Joseph Hugh, St John
 Morrison, Wm Somerville, St John
 Mott, John C, St John
 Mullin, Barnet M, St Marys, York
 Murray, A J, Fredericton Junction
 Murray, Daniel, Campbellton
 Murray, Suther C, Albert, Albert
 Murray, A, Leonardsville, Deer Isl'd
 Murray, L R, Sussex
 Myers, Ambrose R, Moncton
 McAlpine, Lemuel A W, St John
 McCarron, James Andrew, St John
 McCleery, Beverley N, St John
 McCully, O J, Moncton
 McFarlane, Foster, St John
 McIntyre, J A, Norton Station, Kings
 McInerney, James Peterson, St John
 McIntosh, John R, St John
 McLean, Charles M, Kingston, Kings
 McLearn, Robert, Fredericton
 McNally, Geo J, Bath, Carleton
 McNichol, John, Sussex
 Nicholson, Robert, Newcastle
 Nugent, J G, Briggs' Corner, Queens
 Olloqui, Rufino A, Kingston, Kent
 Owens, John G, Millville, York
 Pearson, George N, Sussex
 Peck, A H, Hopewell Cape, Albert
 Preston, Edward A, St John
 Price, Leverett H, Grand Manan
 Price, Byron S, St John
 Purdy, Clinton Tremaine, Moncton
 Rankine, Wm Donald, Woodstock
 Roberts, Wm F, St John
 Ross, Robert K, St Stephen
 Ross, Demore W, Peel, Carleton
 Ross, James D, Moncton
 Scammell, Jos Henry, St John
 Seery, Frederick Joseph, Fredericton
 Secord, Elizabeth, Norton, Kings
 Sharp, Isaac Clarence, Marysville
 Sheffield, Mason, St John
 Sirois, Felix J, Fort Kent, Me (n r)
 Smith, Alfred Corbett, Tracadie
 Smith, Gaius T, Moncton
 Smith, Jas R N, Milltown, Me (n r)
 Smith, Joshua N, Hampton, Kings
 Somerville, Geo W, Bristol, Carleton
 Sprague, Thomas Farmer, Woodstock

J. & A. McMILLAN SUPPLY THE BRITISH EMPIRE MAP OF THE WORLD.

McMILLAN'S NOTE AND LETTER PADS ARE USEFUL FOR OFFICE WORK.

Steeves, James Albert E, Fairville
 Steeves, Burpee F, Elgin, Albert
 Steeves, Edward O, Moncton
 Swan, Charles E, Calais, Me (n r)
 Taylor, Henry Ingster, St George
 Teed, John Francis, Dorchester
 Thorne, Ammiel J, Havelock, Kings
 Thorne, B S, Bitternut Ridge, Kings
 Townsend, Geo F, Calais, Me (n r)
 Upham, G C, Presque Isle, Me (n r)
 VanWart, Geo Clowes, Fredericton
 Vennor, Victor John A, Campbellton
 Vose, Edwin H, Calais, Me (n r)
 Wade, John Roger, Grand Falls
 Wade, Joseph Armour, St Andrews
 Walker, Thomas, St John

Walker, Thomas Dryson, St John
 Warneford, P H, Hampton, Kings
 Welling, Frederick N, Andover
 Wetmore, F H, Hampton, Kings
 White, Jacob D, Carleton
 White, Wilsey Hatfield, Sussex
 White, Wm W, Bridgewater, Me (n r)
 White, Jas Smith, Hodgdon, Me (n r)
 White, Fred J, Moncton
 White, Walter W, St John
 Wier, J, Doaktown, Northumberland
 Wiley, Robert M B, Andover
 Wilson, W A, Derby, Northumberland
 Wilson, R D, Derby, Northumberland
 Wyman, A P, Beechwood, Carleton
 Young, M L, Vanceboro, Me (n r)

NEW RULES OF THE ROAD AT SEA.**REGULATIONS FOR PREVENTING COLLISIONS AT SEA.**

ART. 1. In the following rules every steamship which is under sail and not under steam is to be considered a sailing ship; and every steamship which is under steam, whether under sail or not, is to be considered a ship under steam.

Rules concerning Light.

ART. 2. The lights mentioned in the following Articles, numbered 3, 4, 5, 6, 7, 8, 9, 10, and 11, and no others, shall be carried in all weathers, from sunset to sunrise.

ART. 3. A seagoing steamship when under way shall carry—

- (a) On or in front of the foremast, at a height above the hull of not less than 20 feet, and if the breadth of the ship exceeds 20 feet, then at a height above the hull not less than such breadth, a bright white light, so constructed as to show an uniform and unbroken light over an arc of the horizon of 20 points of the compass, so fixed as to throw the light 10 points on each side of the ship, viz, from right ahead to two points abaft the beam on either side, and of such a character as to be visible on a dark night, with a clear atmosphere, at a distance of at least five miles.
- (b) On the starboard side, a green light so constructed as to show an uniform and unbroken light over an arc of the horizon of 10 points of the compass, so fixed as to throw the light from right ahead to two points abaft the beam on the starboard side, and of such a character as to be visible on a dark night, with a clear atmosphere, at a distance of at least two miles.
- (c) On the port side, a red light, so constructed as to show an uniform and unbroken light over an arc of the horizon of 10 points of the compass, so fixed as to throw the light from right ahead to two points abaft the beam on the port side, and of such a character as to be visible on a dark night, with a clear atmosphere, at a distance of at least two miles.
- (d) The said green and red side lights shall be fitted with inboard screens projecting at least three feet forward from the light, so as to prevent these lights from being seen across the bow.

J. & A. McMILLAN PUBLISH McMILLAN'S MAP OF NEW BRUNSWICK.

ART. 4. A steamship, when towing another ship, shall, in addition to her side lights, carry two bright white lights in a vertical line one over the other, not less than three feet apart, so as to distinguish her from other steamships. Each of these lights shall be of the same construction and character, and shall be carried in the same position, as the white light which other steamships are required to carry.

ART. 5. (a) A ship, whether a steamship or a sailing ship, which from any accident is not under command, shall at night carry, in the same position as the white light which steamships are required to carry, and, if a steamship, in place of that light, three red lights in globular lanterns, each not less than 10 inches in diameter, in a vertical line one over the other, not less than three feet apart, and of such a character as to be visible on a dark night, with a clear atmosphere, at a distance of at least two miles; and shall by day carry in a vertical line one over the other, not less than three feet apart in front of but not lower than her foremast head, three black balls or shapes, each two feet in diameter.

(b) A ship, whether a steamship or sailing ship, employed in laying or in picking up a telegraph cable, shall at night carry, in the same position as the white light, which steamships are required to carry, and, if a steamship, in place of that light, three lights in globular lanterns, each not less than 10 inches in diameter, in a vertical line over one another, not less than six feet apart; the highest and lowest of these lights shall be red, and the middle light shall be white, and they shall be of such a character that the red lights shall be visible at the same distance as the white light. By day she shall carry in a vertical line one over the other, not less than six feet apart, in front of but not lower than her foremast head, three shapes not less than two feet in diameter, of which the top and bottom shall be globular in shape and red in color, and the middle one diamond in shape and white.

(c) The ships referred to in this Article, when not making any way through the water, shall not carry the side lights, but when making way shall carry them.

(d) The lights and shapes required to be shown by this Article are to be taken by other ships as signals that the ship showing them is not under command, and cannot therefore get out of the way. The signals to be made by ships in distress and requiring assistance are contained in Article 27.

ART. 6. A sailing ship under way, or being towed, shall carry the same lights as are provided by Article 3 for a steamship under way, with the exception of the white light, which she shall never carry.

ART. 7. Whenever, as in the case of small vessels during bad weather, the green and red side lights cannot be fixed, these lights shall be kept on deck, on their respective sides of the vessel, ready for use; and shall, on the approach of or to other vessels be exhibited on their respective sides, in sufficient time to prevent collision, in such manner as to make them most visible, and so that the green light shall not be seen on the port side nor the red light on the star-board side.

To make use of these portable lights more certain and easy, the lanterns containing them shall each be painted outside with the color of the light they respectively contain, and shall be provided with proper screens.

ART. 8. A ship, whether a steamship or a sailing ship, when at anchor, shall carry, where it can best be seen, but at a height not exceeding 20 feet above the hull, a white light in a globular lantern of not less than eight inches in diameter, and so constructed as to show a clear uniform and unbroken light visible all round the horizon, at a distance of at least one mile.

ORDERS FOR BOOKS PROMPTLY ATTENDED TO. McMILLAN, ST. JOHN.

J. & A. McMILLAN PUBLISH LOGGIE'S MAP OF NEW BRUNSWICK.

ART. 9. A pilot vessel, when engaged on her station on pilotage duty, shall not carry the lights required for other vessels, but shall carry a white light at the masthead, visible all round the horizon, and shall also exhibit a flare-up light or flare-up lights at short intervals, which shall never exceed fifteen minutes.

A pilot vessel, when not engaged on her station on pilotage duty, shall carry lights similar to those of other ships.

ART. 10. Open boats and fishing vessels of less than 20 tons net registered tonnage, when under way and when not having their nets, trawls, dredges, or lines in the water, shall not be obliged to carry the colored side lights; but every such boat and vessel shall in lieu thereof have ready at hand a lantern with a green glass on the one side and a red glass on the other side, and on approaching to or being approached by another vessel such lantern shall be exhibited in sufficient time to prevent collision, so that the green light shall not be seen on the port side nor the red light on the starboard side.

The following portion of this Article applies only to fishing vessels and boats when in the sea off the coast of Europe lying north of Cape Finisterre :

- (a) All fishing vessels and fishing boats of 20 tons net registered tonnage, or upward, when under way and when not required by the following regulations in this article to carry and show the lights therein named, shall carry and show the same lights as other vessels under way.
- (b) All vessels when engaged in fishing with drift nets shall exhibit two white lights from any part of the vessel where they can be best seen. Such lights shall be placed so that the vertical distance between them shall be not less than 6 feet and not more than 10 feet; and so that the horizontal distance between them measured in a line with the keel of the vessel shall not be less than 5 feet and not more than 10 feet. The lower of these two lights shall be the more forward, and both of them shall be of such a character, and contained in lanterns of such construction as to show all round the horizon, on a dark night with a clear atmosphere, for a distance of not less than three miles.
- (c) A vessel employed in line fishing with her lines out shall carry the same lights as a vessel when engaged in fishing with drift nets.
- (d) If a vessel when fishing becomes stationary in consequence of her gear getting fast to a rock or other obstruction, she shall show the light and make the fog signal for a vessel at anchor.
- (e) Fishing vessels and open boats may at any time use a flare-up in addition to the lights which they are by this Article required to carry and show. All flare-up lights exhibited by a vessel when trawling, dredging, or fishing with any kind of drag net shall be shown at the after part of the vessel, excepting that if the vessel is hanging by the stern to her trawl, dredge, or drag net, they shall be exhibited from the bow.
- (f) Every fishing vessel and every open boat when at anchor between sunset and sunrise shall exhibit a white light visible all round the horizon at a distance of at least one mile.
- (g) In fog, mist, or falling snow, a drift net vessel attached to her nets and a vessel when trawling, dredging, or fishing with any kind of drag net, and a vessel employed in line fishing with her lines out, shall at intervals of not more than two minutes make a blast with her fog horn and ring her bell alternately.

ART. 11. A ship which is being overtaken by another shall show from her stern to such last mentioned ship a white light or a flare-up light.

SCHOOL REQUISITES ALWAYS IN STOCK. J. & A. McMILLAN, ST. JOHN.

82

J. & A. McMILLAN PUBLISH SCHOOL BOOKS.

Sound Signals for Fog, etc.

ART. 12. A steamship shall be provided with a steam whistle or other efficient steam sound signal, so placed that the sound may not be intercepted by any obstructions, and with an efficient fog horn to be sounded by a bellows or other mechanical means; and also with an efficient bell. A sailing ship shall be provided with a similar fog horn and bell.

In fog, mist, or falling snow, whether by day or by night, the signals described in this Article shall be used as follows; that is to say:

- (a) A steamship under way shall make with her steam whistle, or other steam sound signal, at intervals of not more than two minutes, a prolonged blast.
- (b) A sailing ship under way shall make with her fog horn, at intervals of not more than two minutes, when on the starboard tack one blast, when on the port tack two blasts in succession, and when with the wind abaft the beam, three blasts in succession.
- (c) A steamship and a sailing ship, when not under way, shall at intervals of not more than two minutes ring the bell.

Speed of Ships to be moderate in Fog, etc.

ART. 13. Every ship, whether a sailing ship or a steamship, shall in a fog, mist, or falling snow, go at a moderate speed.

Steering and Sailing Rules.

ART. 14. When two sailing ships are approaching one another, so as to involve risk of collision, one of them shall keep out of the way of the other, as follows, viz:

- (a) A ship which is running free shall keep out of the way of a ship which is close-hauled.
- (b) A ship which is close-hauled on the port tack shall keep out of the way of a ship which is close-hauled on the starboard tack.
- (c) When both are running free with the wind on different sides, the ship which has the wind on the port side shall keep out of the way of the other.
- (d) When both are running free with the wind on the same side, the ship which is to windward shall keep out of the way of the ship which is to leeward.
- (e) A ship which has the wind aft shall keep out of the way of the other ship.

ART. 15. If two ships under steam are meeting end on, or nearly end on, so as to involve the risk of collision, each shall alter her course to starboard, so that each may pass on the port side of the other.

ART. 16. If two ships under steam are crossing, so as to involve risk of collision, the ship which has the other on her starboard shall keep out of the way of the other.

ART. 17. If two ships, one of which is a sailing ship, and the other a steamship, are proceeding in such directions as to involve risk of collision, the steamship shall keep out of the way of the sailing ship.

ART. 18. Every steamship, when approaching another ship, so as to involve risk of collision, shall slacken her speed or stop and reverse, if necessary.

ART. 19. In taking any course authorized or required by these Regulations, a steamship under way may indicate that course to any other ship which she has in sight by the following signals on her steam whistle, viz:

One short blast to mean "I am directing my course to starboard."

McMILLAN'S BLANK BOOKS CANNOT BE EQUALLED IN CANADA.

VISITING CARDS PRINTED EXPEDITIOUSLY AT J. & A. McMILLAN'S.

Two short whistles to mean "I am directing my course to port."

Three short blasts to mean "I am going full speed astern."

The use of these signals is optional, but if they are used the course of the ship must be in accordance with the signal made.

ART. 20. Notwithstanding anything contained in any preceding Article, every ship, whether a sailing ship or a steamship, overtaking any other shall keep out of the way of the overtaken ship.

ART. 21. In narrow channels every steamship shall, when it is safe and practicable, keep to that side of the fairway or mid channel which lies on the starboard side of such ship.

ART. 22. Where by the above rules one of the two ships is to keep out of the way, the other shall keep her course.

ART. 23. In obeying and construing these rules due regard shall be had to all dangers of navigation, and to any special circumstances which may render a departure from the above rules necessary in order to avoid immediate danger.

No Ship, under any circumstances, to neglect proper Precautions.

ART. 24. Nothing in these rules shall exonerate any ship, or the owner, or master, or crew thereof, from the consequences of any neglect to carry lights or signals, or any neglect to keep a proper lookout, or of the neglect of any precaution which may be required by the ordinary practice of seamen, or by the special circumstances of the case.

ART. 25. Nothing in these rules shall interfere with the operation of a special rule, duly made by local authority, relative to the navigation of any harbor, river, or inland navigation.

ART. 26. Nothing in these rules shall interfere with the operation of any special rules made by the government of any nation with respect to additional station and signal lights for two or more ships of war or for ships sailing under convoy.

ART. 27. When a ship is in distress and requires assistance from other ships or from the shore, the following shall be the signals to be used or displayed by her, either together or separately, that is to say:

In the daytime—

1. A gun fired at intervals of about a minute.
2. The International Code signal of distress indicated by N C.
3. The distant signal, consisting of a square flag, having either above or below it a ball or anything resembling a ball.

At night—

1. A gun fired at intervals of about a minute.
2. Flames on the ship (as from a burning tar barrel, oil barrel, etc.).
3. Rockets or shells, throwing stars of any color or description, fired one at a time, at short intervals.

J. & A. McMILLAN

**Bookbinders, Printers,
Publishers, Stationers.**

**98 Prince Wm. Street,
Saint John, N. B.**

J. & A. McMILLAN PUBLISH ARCHER'S SHORT HISTORY OF CANADA.

