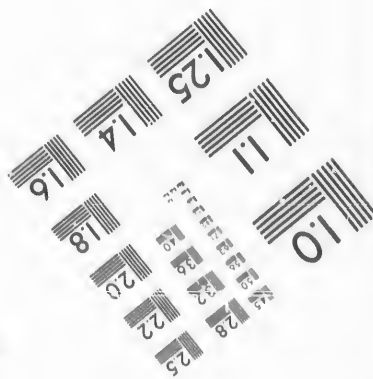
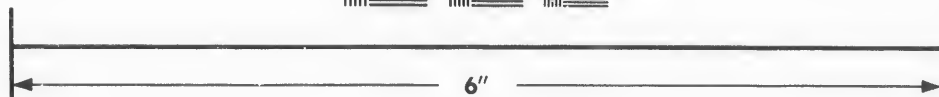
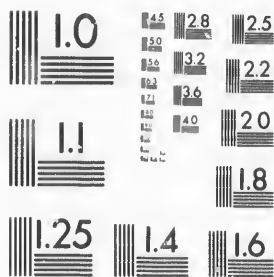

**IMAGE EVALUATION
TEST TARGET (MT-3)**



**Photographic
Sciences
Corporation**

23 WEST MAIN STREET
WEBSTER, N.Y. 14580
(716) 872-4503

**CIHM/ICMH
Microfiche
Series.**

**CIHM/ICMH
Collection de
microfiches.**



Canadian Institute for Historical Microreproductions / Institut canadien de microreproductions historiques

© 1987

Technical and Bibliographic Notes/Notes techniques et bibliographiques

The Institute has attempted to obtain the best original copy available for filming. Features of this copy which may be bibliographically unique, which may alter any of the images in the reproduction, or which may significantly change the usual method of filming, are checked below.

L'Institut a microfilmé le meilleur exemplaire qu'il lui a été possible de se procurer. Les détails de cet exemplaire qui sont peut-être uniques du point de vue bibliographique, qui peuvent modifier une image reproduite, ou qui peuvent exiger une modification dans la méthode normale de filmage sont indiqués ci-dessous.

- | | |
|--|--|
| <input checked="" type="checkbox"/> Coloured covers/
Couverture de couleur | <input type="checkbox"/> Coloured pages/
Pages de couleur |
| <input type="checkbox"/> Covers damaged/
Couverture endommagée | <input type="checkbox"/> Pages damaged/
Pages endommagées |
| <input type="checkbox"/> Covers restored and/or laminated/
Couverture restaurée et/ou pelliculée | <input type="checkbox"/> Pages restored and/or laminated/
Pages restaurées et/ou pelliculées |
| <input type="checkbox"/> Cover title missing/
Le titre de couverture manque | <input checked="" type="checkbox"/> Pages discoloured, stained or foxed/
Pages décolorées, tachetées ou piquées |
| <input type="checkbox"/> Coloured maps/
Cartes géographiques en couleur | <input type="checkbox"/> Pages detached/
Pages détachées |
| <input type="checkbox"/> Coloured ink (i.e. other than blue or black)/
Encre de couleur (i.e. autre que bleue ou noire) | <input checked="" type="checkbox"/> Showthrough/
Transparence |
| <input type="checkbox"/> Coloured plates and/or illustrations/
Planches et/ou illustrations en couleur | <input type="checkbox"/> Quality of print varies/
Qualité inégale de l'impression |
| <input type="checkbox"/> Bound with other material/
Relié avec d'autres documents | <input type="checkbox"/> Includes supplementary material/
Comprend du matériel supplémentaire |
| <input type="checkbox"/> Tight binding may cause shadows or distortion
along interior margin/
La reliure serrée peut causer de l'ombre ou de la
distorsion le long de la marge intérieure | <input type="checkbox"/> Only edition available/
Seule édition disponible |
| <input type="checkbox"/> Blank leaves added during restoration may
appear within the text. Whenever possible, these
have been omitted from filming/
Il se peut que certaines pages blanches ajoutées
lors d'une restauration apparaissent dans le texte,
mais, lorsque cela était possible, ces pages n'ont
pas été filmées. | <input type="checkbox"/> Pages wholly or partially obscured by errata
slips, tissues, etc., have been refilmed to
ensure the best possible image/
Les pages totalement ou partiellement
obscurcies par un feuillet d'errata, une pelure,
etc., ont été filmées à nouveau de façon à
obtenir la meilleure image possible. |
| <input type="checkbox"/> Additional comments:/
Commentaires supplémentaires: | |

This item is filmed at the reduction ratio checked below/
Ce document est filmé au taux de réduction indiqué ci-dessous.

10X	12X	14X	16X	18X	20X	22X	24X	26X	28X	30X	32X
					✓						

The copy filmed here has been reproduced thanks to the generosity of:

D. B. Weldon Library
University of Western Ontario
(Regional History Room)

The images appearing here are the best quality possible considering the condition and legibility of the original copy and in keeping with the filming contract specifications.

Original copies in printed paper covers are filmed beginning with the front cover and ending on the last page with a printed or illustrated impression, or the back cover when appropriate. All other original copies are filmed beginning on the first page with a printed or illustrated impression, and ending on the last page with a printed or illustrated impression.

The last recorded frame on each microfiche shall contain the symbol \rightarrow (meaning "CONTINUED"), or the symbol ∇ (meaning "END"), whichever applies.

Maps, plates, charts, etc., may be filmed at different reduction ratios. Those too large to be entirely included in one exposure are filmed beginning in the upper left hand corner, left to right and top to bottom, as many frames as required. The following diagrams illustrate the method:

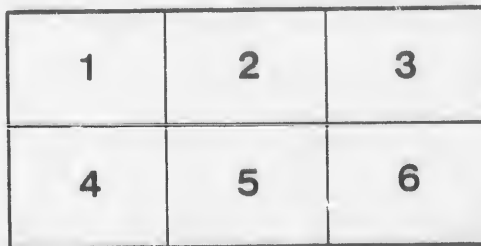
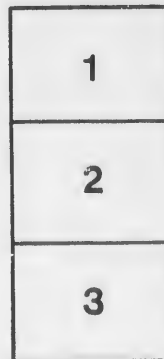

L'exemplaire filmé fut reproduit grâce à la générosité de:

D. B. Weldon Library
University of Western Ontario
(Regional History Room)

Les images suivantes ont été reproduites avec le plus grand soin, compte tenu de la condition et de la netteté de l'exemplaire filmé, et en conformité avec les conditions du contrat de filmage.

Les exemplaires originaux dont la couverture en papier est imprimée sont filmés en commençant par le premier plat et en terminant soit par la dernière page qui comporte une empreinte d'impression ou d'illustration, soit par le second plat, selon le cas. Tous les autres exemplaires originaux sont filmés en commençant par la première page qui comporte une empreinte d'impression ou d'illustration et en terminant par la dernière page qui comporte une telle empreinte.

Un des symboles suivants apparaîtra sur la dernière image de chaque microfiche, selon le cas: le symbole \rightarrow signifie "A SUIVRE", le symbole ∇ signifie "FIN".

Les cartes, planches, tableaux, etc., peuvent être filmés à des taux de réduction différents. Lorsque le document est trop grand pour être reproduit en un seul cliché, il est filmé à partir de l'angle supérieur gauche, de gauche à droite, et de haut en bas, en prenant le nombre d'images nécessaire. Les diagrammes suivants illustrent la méthode.



1883. VOTERS' LIST. 1883.
TOWNSHIP OF MCGILLIVRAY

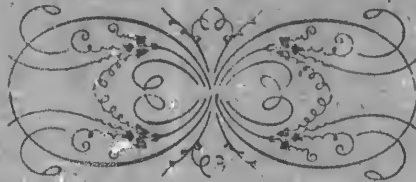

The Voters' Lists Act contains the following:

The Sheriff shall, immediately, upon the receipt of his copies, cause one of them to be posted up in a conspicuous place in the Court House; the Clerk of the Peace, upon receipt of his copies, shall cause one of them to be posted up in a conspicuous place, in his office; every Public or separate School Head Master or Mistress shall, in like manner, post up one of his or her copies on the door of the School House; and every Postmaster shall post up one of his copies in his Post Office.

J. Bell, Printer Ailsa Craig.

Compr
in the F

Persons

No. On Roll.	
4	
5	
6	
8	J.
78	
79	
84	
170	
171	
714	J.
136	
1	J. C
7	J. C
16	J. C
18	J. C
32	J. C
33	J. C
56	C
87	J. C
117	C
118	C
155	J. C
174	J. C
175	C
191	C
244	C
245	C
260	C
261	C
262	C
702	C
703	C
707	C
708	C
721	J. C
736	C
751	C
1232	J. C
1233	J. C
10	J. D
36	D

List :-1883--Municipality of McGillivray.

SCHEDULE OF POST OFFICES.

1. Ma. 2. Adare. 3. Mooresville, 4. Claudeboye. 8. Maguire.
 5. Sley. 11. Lieury. 19. Crediton.

POLLING SUB-DIVISION, NO. 1.

Comprising Lots No. 1 to 18, in the First, Second, and Third Concessions; Lots, No. 3 to 15, in the Fourth and Ninth Concessions. and Lots, No. 6 to 9, in the North Boundary.

PART 1.

Persons entitled to vote at *both* Municipal elections and elections to the Legislative Assembly

No. on Roll.	NAME.	Lot.	Concession.	Post Office Address.
4	Barry, Lawrence	3	1	Owner 1
5	Barry, John	3	1	Farmer's Son 1
6	Barry, Lawrence	3	1	Farmer's Son 1
8	J. Behan, Patrick	5	1	Owner 2
78	Barry, Lawrence	2	2	Owner 1
79	Barry, John	part 3	2	Owner 1
84	Barry, John	pt. 3	2	Owner 1
170	Behan, Andrew	6	3	Owner 2
171	Behan, Andrew	6	3	Farmer's Son 2
714	J. Bean Charles	9	9	Tenant 8
136	Bice, Artemis	17	2	Owner 4
1	J. Collwell, John	1	1 & 2	Owner 1
7	J. Culbert, Francis	4	1	Tenant 2
16	J. Carty, James	8	1	Tenant 2
18	J. Collins, David	10	1	Tenant 3
32	J. Cobbledieck, David	14	1	Owner 4
33	J. Cobbledieck, David	n. 1/2 15	1	Tenant 4
56	Cobbledieck, Samuel	n. 1/2 15	1	Owner 4
87	J. Colby, Robert	n. 1/2 5	2	Tenant 2
117	Carter, James	13	2	Owner 4
118	Carter, George	18	2	Farmer's Son 4
155	J. Craig, John	2	3	Tenant 2
174	J. Colby, Robert	n. 1/2 8	3	Owner 2
175	Colby, John	n. 1/2 8	3	Farmer's Son 2
191	Clark, William	s. 1/2 8	3	Owner 2
244	Collins, Jeremiah	4	4	Owner 8
245	Collins, John	4	4	Farmer's Son 8
260	Canning, Thomas	13	4	Owner 9
261	Canning, Joseph	13	4	Farmer's Son 9
262	Canning, Thomas	15	4	Farmer's Son 9
702	Cotter, Timothy	3	9	Owner 8
703	Cotter, John	3	9	Farmer's Son 8
707	Canning, Robert	5	9	Farmer's Son 8
708	Canning, Joseph	5	9	Farmer's Son 8
721	J. Canning, Richard	s. 1/2 13	9	Farmer's Son 8
725	Cook, William	9	9	Tenant 9
751	Canning, Thomas	s. 1/2 13	9	Owner 11erton.
1232	J. Cotter, Edward	n. 1/2 8	N. Boundary	Owner 9
1233	J. Cotter, Edward	s. 1/2 8	N. Boundary	Tenant 8
10	J. Drummond Mathew	n. 1/2 6	1	Owner 2
36	Dixon, Joseph	17	1	Owner 4

No. on Roll.	NAME.	Lot.	Concession.		Post Office Address	No. on Roll.
37	Dixon, John	17	1	Farmer's Son	4	81
38	Dixon, Joseph	17	1	Farmer's Son	4	85
107	J. Doyle, James	15	2	Owner	4	86
108	Doyle, Mathias	15	2	Farmer's Son	4	190
111	Doyle, James	15	2	Farmer's Son	4	198
188	J. Doyle, James	14	3	Owner	4	199
252	J. Dauncey, Joseph	7	4	Tenant	8	200
276	Dauncey, Aaron	7	4	Owner	8	259
705	Dixon, William	4	9	Farmer's Son	8	270
794	J. Dixon, William	4 & 6	9	Owner	8	12
						713
116	J. Ellwood, William	17	2	Tenant	4	
104	Edwards, William	14	2	Owner	4	23
105	Edwards, Simeon	14	2	Farmer's Son	4	96
106	Edwards, Darius	14	2	Farmer's Son	4	97
204	J. Edwards, Jacob	n. 1/2 18	3	Owner	4	156
724	J. Ellwood, Mark	15	9	Owner	9	166
725	Ellwood, James	part 15	9	Occupant	9	170
						173
14	J. Fraser, Malcolm	s. 1/2 6	1	Tenant	2	176
103	Fogarty, Patrick	13	2	Owner	3	178
110	J. Flanigan, James	n. 1/2 5	2	Owner	4	181
151	Farmer, Richard	n. 1/2 1	3	Owner	1	182
152	Farmer, Dennis	n. 1/2 1	3	Farmer's Son	1	184
153	J. Farmer, Richard	s. 1/2 1	3	Joint Owner	1	185
154	J. Farmer, John	s. 1/2 1	3	Joint Owner	1	192
249	Fogarty, William	6	4	Joint Owner	8	194
256	J. Fenton, William	9	4	Tenant	8	195
277	Fenton, William	9	4	Owner	8	201
263	Faulder, John	14 & 15	4	Owner	9	202
264	Faulder, Joseph	14 & 15	4	Farmer's Son	9	203
266	Faulder, George	14 & 15	4	Farmer's Son	9	253
1230	Farmer, Dennis	w. pt. 6	n. Boundary	Owner	1	254
						255
						278
34	J. Grundy, Robert	s. 1/2 15	1	Tenant	4	718
57	Grundy, John	s. 1/2 15	1	Owner	4	719
163	Glaven, Edward	2	3	Owner	2	720
167	Glaven, Edward	5	3	Owner	2	729
168	Glaven, Thomas	5	3	Farmer's Son	2	730
169	Glaven, Edward	5	3	Farmer's Son	2	732
1229	J. Glaven, John	e. pt. 6	N. Boundary	Owner	1	88
						90
180	Hodgins, Thomas J.	pt. 9	3	Tenant	3	91
716	J. Hodgson, Robert	11	9	Tenant	8	92
727	Hodgson, Thomas	10 & 11	9	Owner	8	93
717	Hodgson, Joseph	10	9	Farmer's Son	8	95
1234	J. Jones, Edward	9	N. Boundary	Owner	19	154
						157
						153
258	Kestle, Thomas	11	4	Tenant	8	2
715	J. Kestle, Frederick	10	9	Tenant	8	3
						1231
12	Lewis, William	pt. 6	1	Owner	2	
15	J. Lewis, George	7	1	Owner	2	
24	Lewis, Joseph	pt. 13	1	Owner	3	80
81	J. Laughlin, Thomas	4	2	Joint Owner	2	

	Post Office Address	No. on Roll.	NAME.	Lot.	Concession.		Post Office Address
	4	81	Laughlin, John	4	2	Joint Owner	2
	4	85	Laughlin, John	4	2	Farmer's Son	2
	4	86	Laughlin, Thomas	4	2	Farmer's Son	2
	4	190	Lewis, Thomas	15 & 16	3	Owner	4
	4	198	Lewis, John	15	3	Farmer's Son	4
	4	199	Lewis, George	15	3	Farmer's Son	4
	8	200	J. Lewis, Thomas	16	3	Tenant	4
	8	259	J. Lewis, William	12	4	Tenant	4
	8	270	Lewis, Thomas	12	4	Owner	4
	6	112	Laughlin, James	8	9	Farmer's Son	8
	6	713	Laughlin, Jeremiah	8	9	Farmer's Son	8
	4	23	J. Mooly, Isaac	13	1	Owner	3
	4	96	J. Miller, James	9	2	Owner	3
	4	97	Miller, Hiram	9	2	Farmer's Son	3
	4	154	J. Miller, Henry	3	3	Tenant	2
	9	166	J. Miller, Henry	pt. 4	3	Owner	2
	9	172	J. Miller, George	7	3	Owner	2
		173	Miller, Marshall	7	3	Farmer's Son	2
	2	176	Miller, James	s. $\frac{1}{2}$ 8	3	Tenant	3
	3	178	Maguire, Westin R.	n. $\frac{1}{2}$ 9	3	Farmer's Son	3
	4	181	J. Murdy, William	n. $\frac{1}{2}$ 10	3	Tenant	3
	1	182	Murdy, William	s. $\frac{1}{2}$ 10	3	Tenant	3
	1	184	Morgan, William	12	3	Owner	3
	1	185	Morgan, James	12	3	Farmer's Son	3
	1	192	Maguire, Edward	s. $\frac{1}{2}$ 9	3	Owner	3
	8	194	Murdy, John	n. $\frac{1}{2}$ 10	3	Owner	3
	8	195	Murdy, John	s. $\frac{1}{2}$ 10	3	Owner	3
	8	201	J. Marr, James	17 & s. $\frac{1}{2}$ 13	3	Owner	4
	9	202	Marr, Henry	17	3	Farmer's Son	4
	9	203	Marr, Benjamin	17	3	Farmer's Son	4
	9	253	Maguire, William	8	4	Owner	8
	9	254	Maguire, James	8	4	Farmer's Son	8
	1	255	Maguire, Andrew	8	4	Farmer's Son	8
		278	McLeod, Robert	11	4	Owner	
	4	718	J. Morgan, William	n. $\frac{1}{2}$ 12	9	Tenant	9
	4	719	Maguire, William	s. $\frac{1}{2}$ 12	9	Owner	9
	2	720	Morgan, William	n. $\frac{1}{2}$ 13	9	Tenant	9
	2	729	Morgan, Edward	n. $\frac{1}{2}$ 12	9	Owner	11
	2	730	McGill, Quinton	n. $\frac{1}{2}$ 13	9	Owner	9
	2	732	McGill, Quinton	n. half 14	9	Owner	9
	1						
		88	J. Neil, William	s. half 5	2	Owner	2
	3	90	Neil, George	n. half 6	2	Farmer's Son	2
	8	91	Neil, Charles	s. half 6	2	Farmer's Son	2
	8	92	J. Neil, James	n. half 7	2	Owner	2
	8	93	Neil, Richard	s. half 7 & 8	2	Owner	2
		95	Neil, James	8	2	Farmer's Son	2
	19	154	Neil, James	3	3	Owner	2
		157	Neil, Richard	3	3	Farmer's Son	2
		158	Neil, James	3	3	Farmer's Son	2
	8						
	8	2	J. Oke, James	2	1	Owner	1
	3	3	Oke, James	2	1	Farmer's Son	1
	2	1231	O'Leary, Lewis	7	N. Boundary	Owner	8
	2						
	3						
	2	80	J. Quance, William	pt. 3	2	Tenant	1

No. on Roll.	NAME.	Lot.	Concession.		Post Office Address
242	J. Quarry, Henry B.	3	4	Owner	8
243	Quarry, John M.	3	4	Farmer's Son	8
112	Ryan, Patrick	16	2	Owner	4
113	Ryan, Daniel	16	2	Farmer's Son	4
114	Ryan, William	16	2	Farmer's Son	4
115	Ryan, Martin	16	2	Farmer's Son	4
189	Ryan, Thomas	pt. 11	3	Tenant	4
20	J. Simpson, James, B.	n. $\frac{1}{2}$ 11	1	Owner	3
21	J. Shoults, George M.	s. $\frac{1}{2}$ 11	1	Owner	3
22	Shoults, George M.	12	1	Tenant	3
31	Shoults, George	12	1	Owner	3
99	Simpson, Moses	10	2	Farmer's Son	3
100	Simpson, James, Sr.	11	2	Owner	3
101	Simpson, John	11	2	Farmer's Son	3
102	J. Simpson, Joseph	12	2	Owner	3
183	Simpson, James	11	3	Owner	3
186	J. Simpson, John	n. $\frac{1}{2}$ 13	3	Tenant	3
187	Simpson, John	s. $\frac{1}{2}$ 13	3	Owner	3
248	J. Sutton, Aron	6	4	Tenant	8
257	J. Sutton, William	10	4	Owner	8
11	Thompson, James	pt. 6	1	Owner	2
13	Thompson, John	pt. 6	1	Owner	2
17	J. Thompson, Thomas	9	1	Owner	3
246	Thompson, William	5	4	Owner	8
247	Thompson, Michael	5	4	Farmer's Son	8
709	Todd, Alexander	pt. 6	9	Owner	8
35	J. Williams, George	16	1	Owner	4
39	J. Williams, William	18	1	Owner	4
722	J. Westle, Thomas	n. $\frac{1}{2}$ 14	9	Tenant	9
723	J. Watson, John	s. $\frac{1}{2}$ 14	9	Tenant	9
733	J. Westle, Robert	s. $\frac{1}{2}$ 14	9	Owner	9

PART 2:--

Persons entitled to vote at Municipal Elections only:--

No. on Roll	NAME.	Lot.	Concession.		Post Office Address
19	Fairall, Frederick	part 11	1	Tenant	3
30	Simpson, James	pt. 11	1	Owner	3

PART 3:--

Persons entitled to vote at Elections to the Legislative Assembly only: None.

4. Clande

Compris
No. 21, t
Fifth, Si

Persons e

No. on
Roll.

46 J.
58 J.
68 J.
82
123 J.
124 J.
130
131
161
218
225 J.
239 J.
290
309
510 J.
714 J.
715 J.
746
47 J.
48 J.
49 J.
119 J.
120
121
122
126 J.
127 J.
128 J.
129 J.
208 J.
209
1029
61 J.
298
299
311 J.
342 J.
406 J.
416 J.
417 J.
418 J.

Voters' List :--1883--Municipality of McGillivray.

SCHEDULE OF POST OFFICES.

4. Clandeboye. 5. Maple Lodge. 6. Falkirk. 7. Ailsa Craig. 9. Brinsley. 20. Denfield.

POLLING SUB-DIVISION, NO. 2.

Comprising Lots, No. 19, to the end of the First, Second, and Third Concessions; Lots, No. 21, to the end of the Fourth and Ninth Concessions; and Lots No. 28, to the end of the Fifth, Sixth, Seventh and Eighth Concessions, E. C. R.

PART 1.

Persons entitled to vote at both Municipal elections and elections to the Legislative Assembly:

No. on Roll.	NAME.	Lot.	Concession.		Post Office Address
46	J. Bice, Ira	22	1	Tenant	4
58	J. Bice, Artemus	21 & 22	1	Owner	4
68	J. Black, George	pt. 32 & n. $\frac{1}{2}$ 33	1	Tenant	5
82	Boyd, Henry	pt. 32 & n. $\frac{1}{2}$ 33	1	Owner	20
123	J. Bice, Lawrence	21	2	Owner	4
121	J. Bice, Artemus	22 & 23	2	Owner	4
130	Bennington, William	26 & n. pt. 27	2	Owner	5
131	Bennington, William	26	2	Farmer's Son	5
161	Barbour, William	33	2	Owner	7
218	Black, Richard	pt. 25	3	Owner	5
225	J. Bice, Artemus	22 & 23	3	Owner	4
239	J. Bantin, Thomas	21	4	Owner	4
290	Black, Richard	25	4	Owner	5
309	Bice, Gilbert	w. $\frac{1}{2}$ 28 & 29	8 E.C.R.	Owner	7
310	J. Bantin, Thomas	e. $\frac{1}{2}$ 28	8 E.C.R.	Owner	4
714	J. Bradley, Samuel	21	9	Owner	9
715	J. Bantin, Thomas	22	9	Tenant	4
716	Barbour, William	23	9	Owner	7
47	J. Carter, George	23	1	Owner	4
48	J. Cunningham, Flanery	n. $\frac{1}{2}$ 21	1	Owner	4
49	J. Cunningham, William	s. $\frac{1}{2}$ 21	1	Owner	4
119	J. Carter, George R.	n. $\frac{1}{2}$ 19	2	Owner	4
120	Carter, Richard	s. $\frac{1}{2}$ 19	2	Owner	4
121	Carter, William	20	2	Owner	4
122	Carter, William	20	2	Farmer's Son	4
126	J. Cunningham, James	pt. 21 & 25	2	Owner	4
127	J. Cunningham, George	s. $\frac{1}{2}$ 21	2	Owner	4
128	J. Cunningham, William	pt. 21	2	Owner	4
129	J. Cunningham, Thomas	s. $\frac{1}{2}$ 20	2	Owner	4
208	J. Carter, George	20	3	Owner	4
209	Carter, William A.	20	3	Farmer's Son	4
1323	Collins, Ira	5	Clandeboye.	Tenant	4
61	J. Dauncey, Tassel	28	1	Owner	4
298	Donaldson, John	30 & 31	4	Owner	7
299	Donaldson, Andrew	30 & 31	4	Farmer's Son	7
311	J. Douglas, John	31	5 E.C.R.	Joint Owner	7
342	J. Douglas Peter	31	5 E.C.R.	Joint Owner	7
406	J. Donaldson, John	pt. 32	6 E.C.R.	Owner	7
416	J. Dorman, Daniel	29	7 E.C.R.	Owner	7
417	J. Dorman, Jeremiah	30	7 E.C.R.	Owner	7
418	J. Dorman, Isaac	n. $\frac{1}{2}$ 31	7 E.C.R.	Owner	7

No. on Roll.	NAME.	Lot.	Concession.		Post Office Address	No. on Roll.	
1345	Ellwood, Thomas	pt. 19	Clandeboye.	Owner	4	347	J.
231	J. Farish, Andrew	39	3	Owner	5	205	J.
1333	Flanigan, John	4	Clandeboye.	Owner	4	222	J.
						291	J.
362	Gibson, Michael	25	4	Owner	5	233	
343	Gunn, Hector	32	5 E.C.R.	Joint Owner	7	294	J.
343	Gunn, John	32	5 E.C.R.	Joint Owner	7	295	J.
						302	
						338	
49	J. Hodgins, Robert R.	19	1	Owner	4	339	J.
41	Hodgins, Elisia	19	1	Farmer's Son	4	401	J.
42	J. Hodgson, Robert	pt. 20	1	Owner	4	415	
43	Hodgson, William L.	pt. 20	1	Farmer's Son	4	296	J.
44	Hodgson, Eshe	pt. 20	1	Farmer's Son	4	440	J.
45	J. Hodgson, Robert	21	1	Tenant	4		
62	J. Hodgins, Thomas	pt. 29	1	Owner	4		
64	J. Hodgins, Thomas	n. 1/2 30	1	Owner	4	67	
65	J. Henry, William	s. 1/2 30	1	Owner	20	140	
66	J. Hutten, Isaac	pt. 31	1	Owner	20	143	
72	J. Hodgins, Thomas	pt. 35	1	Owner	20	144	
74	Hodgins, Frederick	pt. 35	1	Farmer's Son	20	145	
147	J. Harding, Robert	34	2	Joint Tenant	7	210	
148	J. Harding, Philip	34	2	Joint Tenant	7	211	
162	J. Harding, Robert	34	2	Owner	7	214	J.
247	J. Hodgins Robert C.	s. 1/2 19	3	Owner	4	239	J.
234	J. Hugnes, Thomas	s. 1/2 32 & 33	3	Owner	5	240	
235	J. Harding, Philip	34	3	Owner	5	241	
237	J. Hutchinson, Joseph	35	3	Joint Owner	6		
238	J. Hutchinson, Thomas	35	3	Joint Owner	6	75	J.
300	J. Hughes, Edward	32	4	Owner	7	138	
249	J. Hugnes, William	30	5 E.C.R.	Owner	7	139	
444	J. Hotson, Alexander	23	7 E.C.R.	Owner	7	149	J.
445	Hotson, Andrew	28	7 E.C.R.	Farmer's Son	7	297	J.
419	J. Hotson, John	s. 1/2 31	7 E.C.R.	Owner	7	1339	
1331	J. Hooper, Simon E.	5	Clandeboye.	Tenant	4	402	
1336	Hodgson, Robert	1 & 2	Clandeboye.	Owner	4		
1349	Jackson, Robert	84 & 80	Clandeboye.	Owner	4	71	J.
345	J. Jones, John	34	5 E.C.R.	Owner	7	398	J.
1331	Johnson, Henry	pt. 5 & 9	Clandeboye.	Owner	4	400	J.
1342	J. John, St. John	88 & 80	Clandeboye.	Tenant	4	514	J.
54	J. Kelly, Samuel	27	1	Owner	4		
137	J. Lee, William	29	2	Tenant	5	50	J.
160	Lee, George	29	2	Owner	9	52	
215	J. Lynn, Charles	s. 1/2 21	3	Tenant	5	53	
230	J. Lee, William	s. 1/2 29	3	Tenant	5	64	
250	Lee, George	s. 1/2 29	3	Owner	9	134	
283	Lewis, Abbott	22	4	Owner	4	135	
						159	
						212	J.
284	Lewis, Thomas H.	22	4	Farmer's Son	4	228	
285	Lewis, John F.	22	4	Farmer's Son	4	229	
286	Lewis, George A.	22	4	Farmer's Son	4	232	
287	J. Lewis, Abbott	23	4	Tenant	4	243	
316	J. Leitch, Robert	w. 1/2 35	5 E.C.R.	Owner	7	232	J.
316	J. Leitch, John	w. 1/2 35	5 E.C.R.	Tenant	7	314	J.
						348	J.

Post Office Address	No. on Roll	NAME.	Lot.	Concession.		Post Office Address
4	347	J. Leitch, John	e. 1/2 35	5 E.C.R.	Owner	7
5	205	J. Marr, James	n. 1/2 19	3	Owner	4
4	222	J. McFarlane, George	27	3	Owner	7
	291	J. McFarlane, George	23 & 27	4	Owner	7
5	233	McFarlane, James L.	27	4	Farmer's Son	7
7	294	J. Merritt, Amos	n. half 23	4	Owner	7
7	295	J. Merritt, Amos	s. 1/2 23	4	Tenant	7
	302	Merritt, Aaron	s. 1/2 23	4	Owner	7
	338	McBury, Angus	28	5 E.C.R.	Occupant	7
4	339	J. Morton, Robert	29	5 E.C.R.	Owner	7
4	401	J. Margary, Joseph	pt. 31	6 E.C.R.	Owner	7
4	405	McNaughton, Joan	31	6 E.C.R.	Owner	7
4	296	J. Nichols, William	pt. 31	4	Owner	7
4	400	J. Nichols, Frank	pt. 31	6 E.C.R.	Tenant	7
4	67	Ovens, Stewart	pts 31 & 32	1	Owner	5
21	140	Ovens, Stewart	s. 1/2 31, 31 & 32	2	Owner	5
21	142	Ovens, John	31	2	Farmer's Son	5
20	144	Ovens, Herbert	32	2	Farmer's Son	5
20	145	Ovens, Stewart	32	2	Farmer's Son	5
7	210	O'Neil, Henry	21	3	Owner	4
7	211	O'Neil, Lewis	21	3	Farmer's Son	4
7	214	J. O'Neil, Henry	n. h 1/2 24	3	Owner	5
4	239	J. O'Neil, David	35	3	Owner	6
5	240	O'Neil, Thomas	35	3	Farmer's Son	6
5	241	O'Neil, James	36	3	Farmer's Son	6
6	75	J. Patterson, William	pt. 35	1	Owner	2)
7	138	Pardy, Mathew	n. 1/2 30	2	Joint Owner	5
7	139	Pardy, John	n. 1/2 30	2	Joint Owner	5
7	149	J. Patterson, William	35	2	Owner	2)
7	297	J. Peters, Absolon	s. pt. 29	4	Owner	7
4	1339	Porteous, Marsden	78	Charterhouse.	Owner	4
4	402	Peters, Absolon	pt. 32	6 E.C.R.	Owner	7
7	71	J. Rosser, John W.	34	1	Owner	20
4	398	J. Rosser, William	s. 1/2 29	6 E.C.R.	Owner	7
4	409	J. Rosser, David	pt. 31	6 E.C.R.	Owner	7
4	514	J. Rosser, Thomas	31	6 E.C.R.	Owner	9
5	51	J. Seale, George	25 & 23	1	Owner	4
9	52	Seale, James	26	1	Farmer's Son	4
5	53	Seale, Benjamin	26	1	Farmer's Son	4
5	63	Sutton, James	w. pt. 21	1	Owner	4
9	133	Smith, James S.	pt. 27 & 23	2	Owner	5
4	145	Smith, A. B. W.	28	2	Farmer's Son	5
	150	Shipley, George	36	2	Owner	20
	212	J. Smith, William	22 & 23	3	Tenant	4
	223	Smith, James S.	s. pt. 23	3	Owner	5
	229	Sutton, James	n. 1/2 29	3	Owner	5
	232	Stephenson, William	31 & n. 1/2 32	3	Owner	5
	233	Stephenson, James	n. 1/2 32	3	Occupant	5
	232	J. Sellers, George	21	4	Owner	4
	311	J. Shipley, James	33	5 E.C.R.	Owner	7
	343	J. Shipley George	36	5 E.C.R.	Owner	7

No. on Roll.	NAME.	Lot.	Concession.		Post Office Address
395	J. Scott, Charles	28 & n. 1/2 23	6 E.C.R.	Owner	7
1327	Sutton, James	14, 16, 17, 18 & 19	Clandeboye.	Owner	4
1328	Shoff, Daniel	7, 8, 9, 11, 12, 15, 30, 31 & 32	Clandeboye.	Owner	4
143	Tweddle, Richard T.	33	2	Tenant	7
761	Tindle, Richard	22	9	Owner	4
70	J. Varley, Robert	s. 1/2 33	1	Owner	20
216	J. Windsor, George H.	n. 1/2 25	3	Owner	5
217	J. Windsor, James	s. pt. 25	3	Owner	5
219	Windsor, James	26	3	Owner	5
220	Windsor, Hiram	25	3	Farmer's Son	5
221	Windsor, Darin	26	3	Farmer's Son	5
223	J. Windsor, George	n. 1/2 23	3	Owner	5
338	Wilson George	23	5 E.C.R.	Owner	7
399	J. Wilson, Robert	30	6 E.C.R.	Tenant	7

PART 2:--

Persons entitled to vote at Municipal Elections only:--

No. on Roll	NAME.	Lot.	Concession.		Post Office Address
	Bice, Artemus	pt. 21	Clandeboye.	Owner	4
55	Carter, William	pt. 21	1	Tenant	4
1343	Coates, George	106	Clandeboye.	Owner	4
1347	Hodgson, Robert	pt. 20	Clandeboye.	Owner	4
1338	Petfield, J. A.	pt. 21	Clandeboye.	Tenant	4
1334	Sutton, Dennis	3	Clandeboye.	Owner	4
1337	Smith, W. B.	pt. 20	Clandeboye.	Tenant	4

PART 3:--

Persons entitled to vote at Elections to the Legislative Assembly only: *None.*

Vo

4. Clande
19. Credit

Comprisin
Tenth, E
North Bou

Persons e

No. on
Roll.

861 A
863 J. A
896 A
897 A
898 A

281 B
741 J. B
742 J. B
760 B
760 B
753 B
754 B
761 J. B
764 B
765 B
774 J. B
778 B
786 J. B
797 J. B
804 J. B
812 B

829 J. B
909 J. B
914 B
906 B

268 C
769 C
770 C
771 C
782 J. C
798 J. C
801 J. C
813 C
820 C
821 C
901 C
1236 C
1237 C
1238 J. C

Voters' List :-1883--Municipality of McGillivray.

SCHEDULE OF POST OFFICES.

4. Clandeboye. 7. Ails. Craig. 9. Brinsley. 10. West McGillivray. 12. Offa. 14. Parkhill. 19. Crediton.

POLLING SUB-DIVISION, NO. 3.

Comprising Lots, No. 16, to 20, in the Fourth and Ninth Concessions; the whole of the Tenth, Eleventh, Twelfth and Thirteenth Concessions; and Lots, No. 10 to 17, in the North Boundary.

PART I.

Persons entitled to vote at *both* Municipal elections and elections to the Legislative Assembly:

No. on Roll.	NAME.	Lot.	Concession.	Post Office Address
861	Amos, William	pt. 16	12	Owner 10
863	J. Amos, Joseph H.	17	12	Owner 10
896	Amos, William	16	13	Owner 10
897	Amos, Robert M.	16	13	Farmer's Son 10
898	Amos, Thomas A.	16	13	Farmer's Son 10
281	Brown, Thomas	17	4	Owner 7
741	J. Bradley, John	n. $\frac{1}{2}$ 19	9	Owner 9
742	J. Bradley, John	s. $\frac{1}{2}$ 19	9	Tenant 9
760	Bradley, Joshua J.	s. $\frac{1}{2}$ 19	9	Joint Owner 9
760	Bradley, Jacob	s. $\frac{1}{2}$ 19	9	Joint Owner 9
753	Brown, George	7	10	Owner 9
754	Brown, John	7	10	Farmer's Son 9
761	J. Bloomfield, John	10	10	Tenant 9
764	Bloomfield, Daniel	10	10	Owner 9
765	Bloomfield, Cornelius	10	10	Farmer's Son 9
774	J. Brown, George	pt. 15	10	Owner 9
778	Brown, George	pt. 15	10	Owner 9
786	J. Bice, William	s. $\frac{1}{2}$ 4	11	Owner 9
797	J. Bice, William	n. $\frac{1}{2}$ 5	11	Owner 9
804	J. Bloomfield, David	pt. 9 & n. $\frac{1}{2}$ 10	11	Tenant 9
812	Brighton, John	pt. 13	11	Owner 9
829	J. Bloomfield, John	16	11	Tenant 9
909	J. Bice William	n. $\frac{1}{2}$ 19	13	Tenant 9
914	Boland, John	11	13	Joint Owner 10
936	Boland, Patrick	11	13	Joint Owner 10
268	Canning, Thomas	17	4	Tenant 9
769	Corbett, Nathaniel	pt. 14	10	Owner 9
770	Corbett, George N.	pt. 14	10	Farmer's Son 9
771	Corbett, William S.	pt. 14	10	Farmer's Son 9
782	J. Corbett, William L.	s. $\frac{1}{2}$ 18, 19 & pt. 20	10	Owner 9
798	J. Cockwill, James	s. $\frac{1}{2}$ 5	11	Owner 9
801	J. Cockwill, William	n. $\frac{1}{2}$ 8	11	Owner 9
813	Craven, Linwood	14	11	Owner 9
820	Craven, John	14	11	Farmer's Son 9
821	Craven, Thomas J.	14	11	Farmer's Son 9
901	Collins, Andrew	4	13	Owner 10
1236	Coughlin, Cornelius	11	N. Boundary	Joint Owner 10
1247	Coughlin, Bartholomew	11	N. Boundary	Joint Owner 10
1248	J. Coughlin, Daniel	12	N. Boundary	Owner 10

No. on Roll.	NAME.	Lot.	Concession.		Post Office Address
1244	Clark, William	pt. 15	N. Boundary	Owner	19
768	J. Darling, William	13	10	Owner	9
794	J. Danucey, William	3	11	Owner	9
831	J. Dixon, James	18	11	Owner	9
849	J. Doyle, Michael	9	12	Owner	9
856	Doyle, James	9	12	Farmer's Son	9
851	Doyle, Patrick	9	12	Farmer's Son	9
890	Doyle, James, Sr.	12	13	Joint Owner	9
891	J. Doyle, James, Jr.	12	13	Joint Owner	9
1243	Dolchay, James	n. w. pt. 15	N. Boundary	Owner	12
280	Ellwood, Thomas	13	4	Owner	9
758	Ellwood, Thomas	pt. 16	9	Owner	9
47	J. Faulder, James	3	10	Tenant	9
992	J. Flanigan, Patrick	5	13	Owner	4
903	J. Flanigan, James	6	13	Owner	4
835	J. Glen, James	s. $\frac{1}{2}$ 21	11	Owner	9
837	Glen, William	s. $\frac{1}{2}$ 21	11	Farmer's Son	9
911	J. Gilbert, William	s. $\frac{1}{2}$ 19	13	Owner	10
911	Gilbert, David	n. $\frac{1}{2}$ 19	13	Owner	10
1245	J. Glaven, James	15	N. Boundary	Owner	12
773	J. Hariton Robert	part 15	19	Tenant	9
832	Hariton, William	s. $\frac{1}{2}$ 9 & n. pt. 9	11	Owner	9
808	J. Hardy, William	11	11	Owner	9
831	J. Hasket, John	n. $\frac{1}{2}$ 21	11	Owner	9
838	J. Hodgins, Henry	3	12	Owner	10
839	Hodgins, Samuel	3	12	Farmer's Son	10
841	Hodgins, John	4	12	Owner	10
841	Hodgins Joseph	4	12	Farmer's Son	10
847	Hamilton, John	7	12	Owner	9
855	J. Hardy, Andrew	13	12	Tenant	10
875	J. Hardy, Robert	13	12	Owner	10
881	J. Hodgins, Henry	6	13	Tenant	10
1235	J. Jones, Edward	19	N. Boundary		19.
237	J. Keown, Robert	16	4	Tenant	9
837	Keown, John	19	12	Owner	10
838	Keown, James	19	12	Farmer's Son	10
1239	J. King, James	13	N. Boundary	Owner	19
271	J. Lewis, William	w. $\frac{1}{2}$ 21	4	Owner	4
275	Lewis, Abbott	e. $\frac{1}{2}$ 20	4	Owner	4
755	J. Lee, George	8	10	Tenant	9
763	Lee, George	8	10	Owner	9
766	J. Lee, George	11	10	Tenant	9
789	Lee, George	11	10	Owner	9
779	J. Lewis, John	pt. 16	10	Owner	9
780	J. Lewis, George	17 & n. $\frac{1}{2}$ 18	10	Owner	9
811	Lee, George	16	11	Owner	9
816	J. Lightfoot, John	6	12	Tenant	9

No. on Roll.	
848	J. I
872	L
871	J. L
269	J. M
270	J. M
272	J. M
273	J. M
740	J. M
759	M
756	J. M
814	M
815	J. M
832	M
833	M
836	J. M
836	M
852	M
862	J. M
875	J. M
877	J. M
889	J. M
908	J. M
1246	J. M
881	O
885	O
886	O
887	O
899	J. O
900	J. O
1241	J. O
749	J. P
753	P
751	J. P
755	J. P
810	J. P
811	J. P
819	P
825	J. P
833	J. P
843	P
845	J. P
853	J. P
874	P
878	J. P
879	J. P
934	J. P
772	J. P
809	J. P
823	J. P
829	J. P
892	J. P
937	P
755	J. S

W⁷ 790 A

Post Office Address	No. on Roll.	NAME.	Lot.	Concession.	Post Office Address
19	818	J. Lightfoot, George	8	12	Tenant 9
	872	Lightfoot, Thomas	6 & 8	12	Owner 19
9	871	J. Lewis, William	5	12	Owner 9
9					
9	269	J. Morgan, John	18	4	Owner 9
9	270	Morgan, Edward	18	4	Farmer's Son 9
9	272	J. Morgan, George H.	19	4	Joint Owner 9
9	273	J. Morgan, Thomas	19	4	Joint Owner 9
9	740	J. Morgan, Joshua	18	9	Tenant 9
9	759	Morgan, Edward	18	9	Owner 9
12	756	J. McDonald, Edward	9	10	Owner 9
	814	Morley, Thomas	6	11	Owner 4
9	815	J. Morley, William	s. pt. 9 & n. 1/2 10	11	Owner 9
9	832	Mead, George	19	11	Owner 14
	833	Mead, Thomas	19	11	Farmer's Son 9
	836	J. McMurtry, Thomas	21	11	Joint Owner 9
9	836	McMurtry, John	21	11	Joint Owner 9
4	852	McKenzie, William	11	12	Owner 9
4	862	J. Morley, William	e. pt. 16	12	Owner 9
	876	J. McDonald, Laughlin	n. 1/2 3	13	Owner 12
9	877	J. McFlargey Archibald	s. 1/2 3	13	Owner 12
9	889	J. Mawson, Thomas	11	13	Tenant 10
10	908	J. Morley, William	18	13	Owner 9
10	1216	J. McDonald, Laughlin	e. 1/2 17	N. Boundary	Owner 12
12					
	881	O'Leary, Timothy	9	13	Owner 9
9	885	O'Leary, James	9	13	Farmer's Son 9
9	886	O'Leary, Daniel	9	13	Farmer's Son 9
9	887	O'Leary, Michael	9	13	Farmer's Son 9
9	899	J. O'Neil, William	17	13	Owner 10
10	900	O'Neil, Silas	17	13	Farmer's Son 10
10	1210	J. O'Brien, Jeremiah	14 & e. 1/2 15	N. Boundary	Owner 19
10	1211	O'Brien, Cornelius	14	N. Boundary	Farmer's Son 19
9					
10	719	J. Pickering, John	4	10	Owner 9
10	753	Pickering, John	4	10	Farmer's Son 9
10	751	J. Patrick, John	5 & 6	10	Owner 9
10	755	J. Pedlar, James	n. half 4	11	Owner 9
	810	J. Pierce, William	n. half 1	11	Owner 9
19.	811	J. Pierce, William	s. 1/2 1	11	Tenant 9
	819	Pierce Moses	s. 1/2 13	11	Owner 9
9	825	J. Pierce, Moses	pt. 15	11	Owner 9
10	825	J. Pierce, Moses	n. 1/2 15	11	Tenant 9
10	843	Pierce, Moses	n. 1/2 15	11	Owner 9
19	845	J. Patching, Thomas	5	12	Tenant 10
	853	J. Priest, Marwood	11	12	Owner 9
	874	Pearson, George	12	12	Owner Toronto
4	878	J. Pickering, George	4	13	Tenant 10
4	879	J. Patching, Thomas	5	13	Tenant 10
9	934	Pearson, George	10	13	Owner Toronto
9					
9	772	J. Rowe, George	pt. 14	10	Tenant 9
9	809	J. Rowe, William	12	11	Tenant 9
9	823	Richardson, John	pt. 15	11	Owner 9
9	829	J. Ryan, Edward	17	11	Owner 9
9	892	J. Rowe, William	13	13	Tenant 10
9	937	Rowe, William	13	13	Owner
	735	J. Slack, Edward	part 16	9	Owner 9
	N ^o 790	Slater, George	PA. 14.	10	Owner 9

No. on Roll.	NAME.	Lot.	Concession.	Post Office Address
776	J. Slack, Edward	part 16	10	Owner
777	J. Sholdice, Anthony	pt. 15	10	Owner
786	Stewartson, George	pt. 2)	10	Owner
788	J. Shipley, George	pts. 20, 21 & 22	10	Owner
799	J. Sheardown, Henry	6	11	Tenant
800	J. Sholdice, Joseph	7	11	Owner
822	J. Seile, Robert	pt. 15	11	Owner
881	J. Scott, George	7	13	Owner
882	Scott, George	n. 3/8	13	Owner
883	J. Scott, Samuel	s. 3/8	13	Owner
888	J. Scott, Samuel	10	13	Tenant
748	Thompson, Gannton	pt. 3	19	Occupant
767	J. Thompson, William	12	19	Owner
806	J. Thompson, William	s. 3/1)	11	Owner
807	Thompson, John A.	s. 3/1)	11	Farmer's Son
854	J. Torrance, John	12	12	Tenant
870	Torrance, John	e. 1/2)	12	Owner
737	J. Watson, John	pt. 16	9	Tenant
738	J. Windsor, William	17	9	Owner
739	Windsor, Joseph	17	9	Farmers' Son
743	J. Witherspoon, Joseph	2)	9	Owner
785	J. Witherspoon, Joseph	pt. 2)	10	Owner
817	Wasinage, Henry	12	11	Joint Owner
818	Wasinage, Joseph	12	11	Joint Owner
830	Westle, Patrick	17	11	Farmer's Son
856	Watson, Richard	14 & 15	12	Owner
858	Watson, Alexander	15	12	Farmer's Son
859	Watson, Robert	15	12	Farmer's Son
860	Watson, John	15	12	Farmer's Son
864	J. White, James	18	12	Owner
893	Watson, James	14 & 15	13	Owner
894	Watson, James E.	14	13	Farmer's Son

PART 2:--

Persons entitled to vote at Municipal Elections only:--

No. on Roll	NAME.	Lot.	Concession.	Post Office Address
827	Brown, George	pt. 15	11	Owner
842	Dixon, James	pt. 15	11	Owner
824	Elliott, John	pt. 15	11	Tenant
736	Hodgins, John	pt. 16	9	Tenant
757	Slack, Edward	pt. 16	9	Owner
787	Stewartson, Thomas	pt. 20	10	Joint Owner

PART 3:--

Persons entitled to vote at Elections to the Legislative Assembly only: *None.*

7. Ailsa

Compr
of the C

Persons

No. on Roll.

370 J.

387 J.

418

419

419

419

420 J. A.

434 J. A.

435 J. A.

486 J. A.

336 J. H.

337 J. H.

424 E.

450 E.

488 J. H.

449 E.

508 E.

313 J. C.

314 J. C.

334 J. C.

368 C.

382 C.

425 C.

426 C.

430 C.

430 C.

431 J. C.

432 J. C.

433 J. C.

441 C.

457 C.

464 C.

485 C.

439 J. D.

438 D.

458 J. D.

462 E.

Voters' List :-1883--Municipality of McGillivray.

SCHEDULE OF POST OFFICES.

7. Ailsa Craig. 10. West McGillivray. 11. Lieury. 13. Moray. 14. Parkhill. 18. London.

POLLING SUB-DIVISION, NO. 4.

Comprising Lots, No. 1, to 27, in the Fifth, Sixth, Seventh and Eighth Concessions, East of the Centre Road.

PART I.

Persons entitled to vote at *both* Municipal elections and elections to the Legislative Assembly:

No. on Roll.	NAME.	Lot.	Concession.		Post Office Address
370	J. Armstrong John	e. $\frac{1}{2}$ 11	6 E.C.R.	Owner	7
387	J. Armstrong, John	2)	6 "	Owner	7
418	Armstrong, Adam	9	7 "	Owner	7
419	Armstrong, Jacob	9	7 "	Farmer's Son	7
419	Armstrong, Robert	9	7 "	Farmer's Son	7
419	Armstrong, John	9	7 "	Farmer's Son	7
420	J. Armstrong, John	10	7 "	Owner	7
434	J. Alexander, Robert	21	7 "	Owner	7
435	J. Alexander, George	w. $\frac{1}{2}$ 22	7 "	Owner	7
486	J. Austin, Thomas	11	8 "	Owner	1)
336	J. Bowman, Hugh	w. half 27	5 "	Owner	7
337	J. Bowman, John	e. $\frac{1}{2}$ 27	5 "	Owner	7
424	Bowman, Hugh	14	7 "	Tenant	7
450	Brown, Thomas	25	7 "	Owner	7
488	J. Burgess, John	e. $\frac{1}{2}$ 16	8 "	Owner	1)
489	Burgess, George	17	8 "	Owner	1)
508	Bice, Gilbert	27	8 "	Owner	7
313	J. Campbell, Alexander	8	5 "	Owner	7
314	J. Campbell, Alexander	n. $\frac{1}{2}$ 9	5 "	Owner	7
334	J. Carr, James	23	5 "	Tenant	7
338	Charlton, John	10 & w. $\frac{1}{2}$ 11	6 "	Owner	7
382	Craig, David	16	6 "	Owner	7
425	Craig, David	15	7 "	Owner	7
426	Craig, David	16	7 "	Owner	7
430	Cameron, John	14	7 "	Joint Owner	7
430	Cameron, Samuel	14	7 "	Joint Owner	7
431	J. Campbell, Colin	18	7 "	Owner	7
432	J. Campbell, Alexander	19	7 "	Owner	7
433	J. Cassidy, John	21	7 "	Owner	7
441	Craig, Robert	26	7 "	Owner	7
457	Craig, David	w. $\frac{1}{2}$ 5	8 "	Owner	7
464	Cathro, Alexander	10	8 "	Owner	11
485	Cathro, Samuel	8	8 "	Owner	16
439	J. Drummond, Duncan	24	7 "	Owner	7
438	Drummond, John D.	24	7 "	Farmer's Son	7
458	J. Daley, David	e. $\frac{1}{2}$ 5	8 "	Owner	11
462	Erskine, Andrew	9	8 "	Owner	11

Brampton.

No.on Roll.	NAME.	Lot.	Concession.		Post Office Address
463	Erskine, Andrew	9	8 E.C.R.	Farmer's Son	11
391	J. Fraser, Alexander	24 & 25	6 "	Owner	7
429	Foster, Joseph	7	7 "	Owner	11
508	Gillis, Donald	4	5 "	Owner	7
363	J. Geoghan, James	6	6 "	Owner	14
391	J. Graham, George	15	6 "	Tenant	7
413	J. Godkin, John	5	7 "	Owner	11
427	Graham, James	17	7 "	Owner	7
310	J. Harcens, George	e. $\frac{1}{2}$ 5	5 "	Owner	11
318	Harmer, Charles	12	5 "	Owner	7
319	Harmer, William	12	5 "	Farmer's Son	7
335	J. Harrison, John	pt. 24	5 "	Owner	7
357	J. Haines, Robert	w. $\frac{1}{2}$ 2	6 "	Owner	14
361	J. Hislop, Robert	e. $\frac{1}{2}$ 7 & 8	6 "	Owner	11
365	Hislop, John	w. $\frac{1}{2}$ 7 & 9	6 "	Owner	11
371	J. Holland, Edward	pt. 12	6 "	Owner	7
372	Harmer Charles	pt. 12	6 "	Owner	7
409	J. Haines, Robert	e. $\frac{1}{2}$ 2	7 "	Owner	14
452	Harrison, Frederick	pt. 1	8 "	Owner	7
453	J. Hall, Thomas	2	8 "	Owner	18
480	Harvey, Donald	14	8 "	Joint Tenant	1)
481	J. Harvey, Daniel	14	8 "	Joint Tenant	1)
504	Hindmarsh, Thomas	25 & 26	8 "	Owner	9
506	Hindmarsh, George	25	8 "	Farmer's Son	9
507	Hindmarsh, Thomas	25	8 "	Farmer's Son	9
496	J. Jones, Isaac	pt. 21	8 "	Owner	7
496	Jones, Isaac	pt. 21	8 "	Farmer's Son	7
376	Kilburn, Alonzo	e. $\frac{1}{2}$ 2 & 3	6 "	Owner	14
416	Kennedy, David	8	7 "	Owner	11
417	Kennedy, David	8	7 "	Farmer's Son	11
465	Keown, Thomas	11	8 "	Owner	7
482	Kelly, John	15	8 "	Owner	10
483	Kelly, Thomas	15	8 "	Farmer's Son	10
487	Kelly, John	w. half 15	8 "	Owner	10
490	J. Keown, John	n. half 15	8 "	Owner	10
389	J. Lynn, Henry	21	6 "	Owner	7
408	J. Lake, Henry	part 1	7 "	Owner	14
428	Lowe, Francis	6	7 "	Owner	18
459	J. Lowe, Nevin	6	8 "	Owner	11
503	J. Lintott, William	21	8 "	Owner	7
304	J. Mathers, Daniel	1	5 "	Owner	14
305	Mathers, Henry	1	5 "	Farmer's Son	14
307	J. McEachen, Roary	3	6 "	Owner	14
309	Mackey, Charles	w. $\frac{1}{2}$ 5	4 "	Tenant	11
311	J. McDonald, Donald	6	5 "	Owner	7
312	J. McKay, John F.	7	5 "	Owner	7
320	J. McKenzie, Angus	13	5 "	Owner	7

No. on Roll.	
321	J.
323	J.
325	J.
324	J.
326	J.
327	J.
328	J.
330	J.
333	J.
369	J.
361	J.
388	J.
393	J.
394	J.
436	J.
437	J.
440	J.
442	J.
443	J.
491	J.
493	J.
494	J.
495	J.
498	J.
499	J.
501	J.
502	J.
512	J.
410	J.
414	J.
506	J.
315	J.
331	J.
317	J.
373	J.
379	J.
383	J.
456	J.
466	J.
463	J.
469	J.
470	J.
390	J.
332	J.
349	J.
350	J.
352	J.
353	J.
351	J.
355	J.
356	J.
362	J.
362	J.

	Post Office Address	No. on Roll.	NAME.	Lot.	Concession.		Post Office Address
	11	321	J. McKenzie, Donald	14	5 E.C.R.	Owner	7
	7	323	J. McLean, Neil	16	5 "	Owner	7
	11	325	McIntyre, John	17	5 "	Owner	7
		324	McIntyre, Donald	17	5 "	Farmer's Son	7
	7	326	J. McIntyre, Hugh	w. half 18	5 "	Owner	7
	14	327	J. McLean, Finlay	e. half 18	5 "	Owner	7
	7	328	J. McPherson, John	20	5 "	Owner	7
	11	330	McLeod, Finlay	15	5 "	Owner	7
	7	333	Madill, Adam	22	5 "	Tenant	7
		360	J. Mackey, Dennis	4	6 "	Owner	14
		361	Mackey, Charles	4	6 "	Farmer's Son	14
	11	388	J. McAlpine, Neil	21	6 "	Owner	7
	7	393	J. Morton, George	23	6 "	Tenant	7
		394	J. McEwen, Peter	27	6 "	Owner	7
		436	J. McEwen, John	e. $\frac{1}{2}$ 22	7 "	Owner	7
	7	437	J. McEwen, James	23	7 "	Owner	7
	14	440	McEwen, John	25	7 "	Tenant	7
	11	442	Morton, James	27	7 "	Owner	7
	11	443	Morton, James	27	7 "	Farmer's Son	7
	11	491	J. McKann, Hubert	s. $\frac{1}{2}$ 18	8 "	Tenant	10
	7	493	J. McKann, Hubert	e. $\frac{1}{2}$ 19	8 "	Owner	10
	7	494	J. McEwen, John	s. pt. 21	8 "	Tenant	7
	14	495	J. McKann, William	n. pt. 20	8 "	Owner	7
	7	498	J. McMurtry, James	pt. 22	8 "	Owner	7
	18	499	McEwen, Robert	pt. 22 & w. $\frac{1}{2}$ 23	8 "	Owner	7
	11	501	McEwen, William	w. $\frac{1}{2}$ 23	8 "	Farmer's Son	7
	11	502	McEwen, James	e. $\frac{1}{2}$ 23	8 "	Owner	7
	9	512	J. McEwen, Daniel	s. pt. 20	8 "	Owner	7
	9						
	9	410	J. Nichols, James	w. $\frac{1}{2}$ 2	7 "	Owner	14
		414	J. Nichols, Anson	6	7 "	Tenant	11
	7						
	14	306	J. Plumley, Joseph	2	5 "	Tenant	14
	11	315	J. Prest, Thomas	s. half 9	5 "	Owner	7
	11	331	J. Pedlar, Josiah	19	5 "	Owner	7
	7						
	10	317	J. Robinson, John	11	5 "	Owner	7
	10	343	J. Robinson, John	14	6 "	Owner	7
	10	349	Robinson, Benjamin	14	6 "	Farmer's Son	7
	10	380	Robinson, James	14	6 "	Farmer's Son	7
	10	456	J. Reed, John	e. half 4	8 "	Owner	11
	10	466	J. Robinson, Andrew	12 & 13	8 "	Owner	10
		463	Robinson, John	12 & 13	8 "	Farmer's Son	10
	7	469	Robinson, William H.	12 & 13	8 "	Farmer's Son	10
	14	470	Robinson, Joseph P.	12 & 13	8 "	Farmer's Son	10
	18	390	J. Rees, Thomas	25	6 "	Owner	7
	11						
	7	332	J. Stewart, John	21	5 "	Owner	7
		349	Shipley, William	22	5 "	Owner	7
	14	350	J. Stewart, Archibald	23	5 "	Owner	7
	11	352	J. Schram, Jeremiah	1	6 "	Owner	14
	14	353	Schram, Walter	1	6 "	Farmer's Son	14
	11	354	Schram, William	1	6 "	Farmer's Son	14
	7	355	Schram, George	1	6 "	Farmer's Son	14
	7	356	Schram, Jeremiah	1	6 "	Farmer's Son	14
	7	352	Shoults, William	5	6 "	Joint Owner	14
		362	Shoults, John	5	6 "	Joint Owner	14

No. on Roll.	NAME.	Lot.	Concession.		Post Office Address
383	J. Smith, Jacob	17	6 E.C.R.	Owner	7
384	Smith, Amos	17	6 "	Farmer's Son	7
385	J. Stewart, Archibald	18 & 19	6 "	Owner	7
411	Shoults, William	w. half 3	7 "	Joint Tenant	14
411	Shoults, John	w. $\frac{1}{2}$ 3	7 "	Joint Tenant	14
415	Stewart, Archibald	7	7 "	Tenant	7
455	J. Smith, Alexander	w. half 4	8 "	Owner	11
454	Shoults, Richard	3	8 "	Owner	14
461	J. Sellars, Richard	8	8 "	Tenant	11
322	J. Tweddle, Robson	15	5 "	Tenant	7
373	Tweddle, William	13	6 "	Owner	7
374	Tweddle John W.	13	6 "	Farmers' Son	7
375	Tweddle, Robert O.	13	6 "	Farmer's Son	7
411	Tweddle, Robson	e. half 3	7 "	Tenant	7
421	J. Tweddle, William	11	7 "	Owner	7
423	Tweddle, William	13	7 "	Owner	7
469	J. Turner, Jacob	7	8 "	Tenant	11
497	J. Torrance, David	pt. 21	8 "	Owner	7
313	J. Veitch, John	10	5 "	Owner	7
412	J. Varley, Mathew	4	7 "	Owner	11
329	Woodhill, T. B.	2	5 "	Owner	
358	Whiting, Joseph	e. $\frac{1}{2}$ 2 & 3	6 "	Tenant	14
403	West, Samuel	15	6 "	Owner	7
407	Watson, Alexander	pt. 1	7 & 8 "	Owner	14
422	J. Wilson, John	12	7 "	Owner	7
511	J. Weir, William	s. $\frac{1}{2}$ 18	8 "	Owner	14

PART 2:--

Persons entitled to vote at Municipal Elections only:—None.

PART 3:--

Persons entitled to vote at Elections to the Legislative Assembly only: None.

Vo
4. Clande
12. Ofa.
Comprisin
Fifteenth
Persons e
No. on'
Roll.
1006 J. A.
968 A.
921 J. K.
927 J. K.
928 J. K.
937 J. K.
939 J. K.
970 J. K.
971 J. K.
972 J. K.
984 J. K.
989 J. K.
1002 J. K.
1003 J. K.
1003 J. K.
1004 J. K.
1250 C.
1057 C.
1251 J. K.
1267 J. K.
920 J. K.
935 J. K.
936 J. K.
993 J. K.
1068 J. K.
1057 J. K.
932 J. K.
934 J. K.
941 J. K.
945 J. K.
946 J. K.
947 J. K.
1005 J. K.
1031 J. K.
1032 J. K.

Voters' List :-1883--Municipality of McGillivray.

SCHEDULE OF POST OFFICES.

4. Clandeboye. 7. Ailsa Craig. 9. Brinsley. 10. West McGillivray. 11. Lieury.
12. Oifa. 14. Parkhill. 18. London.

POLLING SUB-DIVISION, NO. 5.

Comprising Lots, No. 18 to 27, in the North Boundary, and the whole of the Fourteenth, Fifteenth, Sixteenth, Seventeenth and Eighteenth Concessions.

PART 1.

Persons entitled to vote at both Municipal elections and elections to the Legislative Assembly:

No. on Roll.	NAME.	Lot.	Concession.		Post Office Address
1006	J. Amos, John J.	15	16	Owner	11
958	Allison, James	10	15	Owner	11
921	J. Boland, Patrick	n. $\frac{1}{2}$ 10 & s. $\frac{1}{2}$ 11	14	Owner	10
927	J. Brown, Wilh m	n. half 12	14	Tenant	10
928	J. Brown, William	s. $\frac{1}{2}$ 12	14	Owner	10
937	J. Baxter, James	pt. 13	14	Tenant	13
959	J. Baynton, George W.	w. $\frac{1}{2}$ 11	15	Owner	10
970	J. Baynton, Thomas E.	e. $\frac{1}{2}$ 11	15	Owner	11
971	Baxter, William	12	15	Tenant	13
972	J. Baynton, Robert	13	15	Tenant	10
984	Baynton, William	13	15	Owner	14
989	J. Bowser, Thomas	part 4	16	Tenant	12
1002	J. Baldwin, Henry	11	16	Owner	11
1003	Baldwin, Cornelius	11	16	Farmers' Son	11
1023	J. Bowser, John	s. half 5	17	Owner	12
1034	Buchanan, John	pt. 16	16	Owner	11
1250	Coughlin, Timothy	19	N. Boundary	Owner	11
1057	Cuturo, Samuel	pt. 15	17	Owner	18
1251	J. Doyle, James	20	N. Boundary	Owner	10
1207	J. Doyle, Michael	25	N. Boundary	Owner	9
920	J. Doyle, James	s. half 9	14	Tenant	10
935	Doyle, Anthony	s. half 9	14	Owner	10
956	J. Doyle, James	n. $\frac{1}{2}$ 12	14	Owner	10
993	J. Darring, James	8	16	Owner	11
1068	J. Darr, John	s. $\frac{1}{2}$ 13	15	Owner	11
1057	J. Erskine, Daniel	pt. 15	17	Owner	11
932	Flanigan, Patrick	s. half 5	14	Owner	4
934	Fleming, Patrick	7	14	Owner	Dundas
941	Fraser, William	pt. 15	14	Owner	10
945	Gibson, Samuel	pt. 16	14	Farmer's Son	10
946	Gibson, James	pt. 16	14	Farmer's Son	10
947	J. Gibson, Joseph	17	14	Owner	10
1045	J. Glendinning, George	13	16	Owner	11
1031	J. Glendinning, John	n. $\frac{1}{2}$ 11	17	Owner	11
1032	J. Glendinning, William	s. $\frac{1}{2}$ 11	17	Owner	11

y: None.

No. on Roll.	NAME.	Lot.	Concession.		Post Office Address	No. on Roll.
916	J. Haley, Oliver	7	14	Tenant	10	
931	Hall, Edward	n. half 5	14	Owner	12	914 J.
984	Harcus, George	12	15	Owner	11	939 J.
986	J. Hogan, Michael	3	16	Owner	12	953
937	Hogan, Patrick	3	16	Farmers' Son	12	954
1015	Hodgins, A. Henry	pt. 16	16	Tenant	11	955
1017	Hymers, John H.	pt. 16	16	Owner	11	956
1024	J. Hodgins, Mansel	6	17	Owner	12	957
1058	Hiek, William	3	18	Owner	12	954 J.
1258	J. Hail, Edward	pt. 24	N. Boundary	Owner	12	955
1259	Hall, John	pt. 24	N. Boundary	Owner	12	956
						978
1021	J. Johnson, Thomas	4	17	Owner	12	990 J.
1053	Johnson, Isaac	6	18	Owner	12	994
1054	Johnson, Henry	6	18	Farmer's Son	12	995
						996
						997
917	J. Lewis, Isaac	n. half 8	14	Owner	10	1000 J.
1040	Londsborough, Edward	13	17	Owner	11	1019
1041	Londsborough, Samuel	13	17	Farmer's Son	11	1018
1052	J. Langhin, Isaac	s. half 5	18	Owner	12	1020
1059	Lavett, Henry	s. 3/4 & pt. 5	18	Owner	14	1025
1065	J. Lamond, Frederick	11	18	Tenant	11	1026 J.
1067	Londsborough, Edward	n. 3/4 13	18	Owner	11	1033
1256	Lynch, Daniel	23	N. Boundary	Joint Tenant	12	1037
1256	J. Lynch, Thomas	23	N. Boundary	Joint Tenant	12	1037
1261	Lannon, Robert	pt. 24	N. Boundary	Owner	12	1039
1266	Lynch, Jeremiah	pt. 24	N. Boundary	Owner	12	
1266	Lynch, John	part 24	N. Boundary	Farmer's Son	12	1279
911	J. McIlhargy, Archibald	3	14	Owner	12	
915	J. Morisey, Augustus	6	14	Tenant	12	933
919	J. McEachen, Angus	n. half 9	14	Owner	10	1001
924	McPhee, Archibald	n. 3/4 11	14	Owner	10	1016
925	McPhee, Malcolm	n. 3/4 11	14	Farmer's Son	10	1023
949	J. McDonald, John	n. half 3	15	Owner	12	1061 J.
950	McDonald, Alexander	s. 3/4 3	15	Owner	12	1034 J.
951	McDonald, Ronald	s. 3/4 3	15	Farmer's Son	12	1035 J.
967	J. McDonald, Angus	9	15	Owner	10	1070 J.
977	McBann, Huert	pt. 15	15	Owner	10	1083
930	J. McEwen, Peter	16	15	Owner	7	1240
1004	Morgan, Edward	12	16	Tenant	11	1252 J.
1007	J. McVicar, John	16	16	Owner	11	1253
1008	McVicar, Alexander	16	16	Farmer's Son	11	1253
1012	McVicar, Angus	16	16	Farmer's Son	11	1253
1030	Munro, Archibald	10	17	Tenant	11	1258 J.
1035	J. Munro, John	10	17	Joint Owner	11	1259
1036	J. Munro, Archibald	10	17	Joint Owner	11	1270
1046	McVicar, John	s. pt. 15	17	Owner	11	1272
1062	J. Mowson, John	9	18	Owner	11	
948	J. Neil, Richard	18	14	Owner	10	913 J.
1029	J. Neil, John	9	17	Owner	11	922 J.
						923
						929
942	J. O'Neil, C. H.	pt. 16	14	Owner	10	931 J.
959	O'Horo, Richard	6	15	Farmer's Son	10	933 J.
963	O'Horo, John	7	15	Owner	10	934 J.
						935
						936
						937
						938

	Post Office Address	No. on Roll.	NAME.	Lot.	Concession.	Post Office Address
	10					
	12	914	J. Patching, Thomas	s. $\frac{1}{2}$ 5	14	Tenant 10
	11	939	J. Patching, John	15	14	Tenant 10
s' Son	12	953	Paton, Thomas	5	15	Owner 12
	12	954	Paton, Richard	5	15	Farmers' Son 12
	11	955	Paton, Thomas	5	15	Farmer's Son 12
	11	956	Faton, James	5	15	Farmer's Son 12
	12	957	Paton, Robert	5	15	Farmer's Son 12
	12	954	J. Patching, John	n. half 8	15	Owner 10
	12	955	Patching, James	3	15	Owner 10
	12	966	Patching, Edwin	9	15	Farmer's Son 10
		978	Pateron, John	pt. 15	15	Owner 10
	12	990	J. Penrice, Thomas	pt. $\frac{1}{2}$ & 5	16	Owner 12
	12	994	Potter, Beilby	7	16	Owner 12
s Son	12	995	Potter, Stephen	7	16	Farmer's Son 12
		996	Potter, William	7	16	Farmer's Son 12
		997	Potter, Rodger	7	16	Farmer's Son 12
	10	1009	J. Patching, John	e. $\frac{1}{2}$ 10	15	Owner 10
s Son	11	1019	Penrice, Thomas	3	17	Owner 12
	11	1018	Penrice, William	3	17	Farmer's Son 12
	12	1020	Penrice, John	3	17	Farmer's Son 12
	14	1025	Potter, Bieloy	n. half 7	17	Owner 12
	11	1026	J. Potter, John	s. half 7	17	Owner 12
enant	11	1033	Pearson, Thomas	12	17	Owner 11
enant	12	1037	Pearson, Samuel	12	17	Farmer's Son 11
	12	1037	Pearson, Thomas	12	17	Farmer's Son 11
	12	1039	Pearson, William	12	17	Farmer's Son 11
s Son	12	1279	Quarry, J. G.	23	N. Boundary	Owner 12
	12	933	Ryan, Martin	6	14	Owner 12
	13	1001	J. Robotham, George	w. $\frac{1}{2}$ 10	16	Owner 11
	10	1016	Robotham, George	pt. 16	16	Owner 11
s Son	10	1023	Reader, John	s. half 8	17	Owner 11
	12	1051	J. Reader, Moses	s. half 8	18	Owner 14
s Son	12	1054	J. Reid, Robert	s. $\frac{1}{2}$ 10	18	Owner 11
	12	1059	J. Reid, William	pt. 14	18	Owner 11
	10	1070	J. Reid, John	pt. 14	18	Owner 11
	10	1083	Reid, Martin	11	18	Owner 11
	7	1209	Regan, Matthew	18	N. Boundary	Farmer's Son 12
	11	1252	J. Regan, Patrick	21	N. Boundary	Owner 12
	11	1253	Regan, Timothy	21	N. Boundary	Farmer's Son 12
s Son	11	1253	Regan, Dennis	21	N. Boundary	Farmer's Son 12
s Son	11	1253	Regan, Daniel	21	N. Boundary	Farmer's Son 12
	11	1268	J. Rolan t, John	25	N. Boundary	Owner 12
wner	11	1259	Rolan t, Cornelias	25	N. Boundary	Farmer's Son 12
wner	11	1270	Rolan t, Thomas	25	N. Boundary	Farmer's Son 12
	11	1272	Robinson, Francis	pt. 27	N. Boundary	Owner 12
		913	J. Smithers, John	n. $\frac{1}{2}$ 5	14	Tenant 10
	10	922	J. Smith, George	s. $\frac{1}{2}$ 10	14	Owner 11
	11	923	Smith, Alexan ler	s. $\frac{1}{2}$ 10	14	Farmer's Son 10
		929	Saunders, Joan	pt. 15	14	Owner 10
		951	J. Saunders, George	part 15	14	Owner 10
s Son	10	973	J. Scott, Adam G.	n. half 14	15	Tenant 10
	10	974	J. Scott, William	s. $\frac{1}{2}$ 14	15	Owner 10
	10	955	Scott, Adam	n. $\frac{1}{2}$ 14	15	Owner 10
		975	Smith, John	15	15	Owner 10
		976	Smith, William	15	15	Farmer's Son 10

No. on Roll.	NAME.	Lot.	Concession.		Post Office Address
1006	J. Scott, William	14	16	Owner	11
1013	J. Smith, Alexander	part 16	16	Owner	11
1022	Smithers, William	n. half 5	17	Owner	12
1013	Smith, David	14	17	Farmers' Son	11
1045	J. Sellars, Richard	pt. 15	17	Tenant	11
1046	J. Sampson, David	3	18	Tenant	12
1048	J. Shepherd, Benjamin	n. $\frac{1}{2}$ 4 & pt. 5	18	Tenant	12
1047	J. Smithers, Thomas	n. half 4	18	Owner	12
1055	Steeper, William	7	18	Owner	12
1056	Steeper, David	7	18	Farmers' Son	12
1255	J. Smart, James	22	N. Boundary	Tenant	12
1271	J. Steeper, John	pt. 27	N. Boundary	Owner	12
929	J. Twealle, George	pt. 13	14	Owner	10
938	J. Twealle, Richard	14	14	Owner	10
938	Thompson, John	pt. 4	16	Owner	12
992	J. Thompson, Robert	n. half 6	16	Tenant	12
993	J. Thompson, Robert	s. half 6	16	Owner	12
1010	Thompson, Samuel	n. $\frac{1}{2}$ 6	16	Owner	11
999	J. Thompson, Thomas	9	16	Owner	11
999	Thompson, Albert	9	16	Farmers' Son	11
1027	J. Thompson, Thomas	n. $\frac{1}{2}$ 8	17	Owner	11
1056	Turner, John	n. half 8	18	Owner	11
912	J. Wright, William	4	14	Tenant	10
930	Wright, James	4	14	Owner	18
918	J. W. sinage, William	s. $\frac{1}{2}$ 8	14	Owner	10
952	J. Wright, William	4	15	Tenant	10
930	J. Wier, William	pt. 13	14	Owner	10
979	Wier, William	pt. 16	15	Owner	10
981	J. Williams, Richard	17	15	Owner	10
982	Williams, Robert	17	15	Farmers' Son	10
983	Williams, John	17	15	Farmers' Son	10
1063	J. Williams, Richard	n. $\frac{1}{2}$ 10	18	Owner	10
1065	J. Young, William	12	18	Owner	10

PART 2:--

Persons entitled to vote in Municipal Elections only:--

No. on Roll	NAME.	Lot.	Concession.		Post Office Address
1276	Appleton, Thomas	pt. 27	N. Boundary	Owner	12
1257	Carey, Thomas	pt. 24	N. Boundary	Owner	12
1274	McDonald, Neil	ps. 27	N. Boundary	Tenant	12
1250	O'Leary, Arthur	pt. 24	N. Boundary	Owner	12
943	Paterson, Robert	pt. 16	14	Owner	10
1014	Ross, James	pt. 16	16	Owner	11
1281	Shadie, Thomas	pt. 27	N. Boundary	Owner	12
1275	Teal, Jacob	pt. 27	N. Boundary	Owner	10

PART 3:--

Persons entitled to vote at Elections to the Legislative Assembly only: None.

No. on Roll.	NAME.	Lot.	Concession.		Post Office Address.	No. on Roll.
640	J. Fairless, Edward	w. $\frac{1}{2}$ 9 & 10	7 W.C.R.	Owner	14	
660	J. Ferguson, John	21	7 "	Owner	14	528
520	J. Gilbert, John	w. half 3	5 "	Owner	14	534
525	J. Gilbert George	e. half 5	5 "	Owner	14	543
548	Goodman, Frederick	pt. 15	5 "	Owner	14	551
574	J. Graham, William	29	5 "	Owner	14	552
595	Gleeson, John	7	6 "	Owner	14	553
647	Groves, John	12	7 "	Owner	14	555
661	J. Grieve, Gilbert	e. half 1	8 "	Tenant	13	557
662	J. Grieve, Gilbert	w. half 1	8 "	Tenant	13	570
663	J. Gilbert, Rodger	e. half 2	8 "	Owner	13	571
664	J. Gilbert, John	w. half 2	8 "	Tenant	13	581
673	Grieve, Thomas	e. $\frac{1}{2}$ 1	8 "	Owner	13	582
671	Gilbert, Daniel	w. $\frac{1}{2}$ 2	8 "	Owner	13	586
699	J. Gilbert, Abraham	w. $\frac{1}{2}$ 8	8 "	Owner	13	592
555	Harrison, John	pt. 20	5 "	Owner	14	602
537	Hutson, Andrew	e. $\frac{1}{2}$ 18	5 "	Owner	14	603
673	Hill, Richard	e. half 7	8 "	Owner	13	605
674	Hill, Walter	e. half 7	8 "	Farmer's Son	13	606
673	J. Hope, Louis	e. half 8	8 "	Owner	13	624
685	J. Horner, William	14	8 "	Owner	13	642
578	J. Jones, William	1	6 "	Joint Owner	14	643
579	J. Jones, George	1	6 "	Joint Owner	14	650
682	J. Jennings, Thomas	11 & e. $\frac{1}{2}$ 12	8 "	Owner	13	651
515	J. Killburn, James H.	1	5 "	Tenant	14	652
535	Killburn, Alonzo	1	5 "	Owner	14	656
533	J. Killburn, Alonzo	5	6 "	Owner	14	657
627	Killburn, Alonzo	n. $\frac{1}{2}$ 5	7 "	Owner	14	688
543	J. Leonard, Hugh	13	5 "	Owner	14	689
530	J. Lawrence, Absolom	19	6 "	Owner	14	692
530	J. Leonard, Hugh	13	6 "	Owner	14	693
641	J. Livery, William	11	7 "	Owner	14	700
672	J. Long, Thomas E.	w. $\frac{1}{2}$ 5	8 "	Tenant	13	614
638	Long, William H.	w. $\frac{1}{2}$ 5	8 "	Joint Owner	13	628
630	Long, Alfred J.	w. $\frac{1}{2}$ 5	8 "	Joint Owner	13	629
680	Long, James	9	3 "	Tenant	13	630
1224	J. Luther, Louis	s. $\frac{1}{2}$ 3	27 "	Owner	16	679
516	J. Mathers, Richard	e. half 2	5 "	Owner	14	690
517	J. Mathers, Andrew	pt. 2	5 "	Tenant	14	691
518	J. Mathers, Hiram	pt. 2	5 "	Tenant	14	681
219	J. Mathers, John	e. half 3	5 "	Tenant	14	682
533	Mathers, James	w. $\frac{1}{2}$ 2 & e. 3 $\frac{1}{2}$ 3	5 "	Owner	14	634
521	J. Mathers, Stephen	4	5 "	Owner	14	563
522	Mathers, Marshal	4	5 "	Farmers' Son	14	564
523	Mathers, Samuel	4	5 "	Farmers' Son	14	569
524	Miller, Archibald M.	w. half 5	5 "	Owner	14	581
523	Miller, Erastus	6	5 "	Owner	14	668
527	Miller, John B.	pt. 7	5 "	Owner	14	669

Lambert

No. on Roll. 528, 534, 543, 549, 551, 552, 553, 555, 557, 570, 571, 581, 582, 586, 592, 602, 603, 605, 606, 624, 642, 643, 650, 651, 652, 656, 657, 688, 689, 692, 693, 700, 614, 628, 629, 630, 679, 690, 691, 681, 682, 684, 563, 564, 569, 581, 668, 669, 695, 1227, 541, 565, 619

Post Office Address	No. on Roll	NAME.	Lot.	Concession.	Post Office Address
14	528	J. McIntosh, Alexander	pt. 7 & e. half 8	5 w.c.R.	Owner
14	534	J. McIntosh, Charles	10	5 "	Owner
14	543	McLellan, William	13	5 "	Tenant
14	546	J. Mathers, David	part 14	5 "	Owner
14	551	J. Medcof Caleb	17	5 "	Tenant
14	552	J. Moor, Albert	w. $\frac{1}{2}$ 18	5 "	Tenant
14	553	J. McPhee, Archibald	e. $\frac{1}{2}$ 18	5 "	Tenant
14	555	Moore, Joseph	pt. 21	5 "	Owner
13	557	Moore, Samuel	pt. 21	5 "	Farmer's Son
13	570	J. Merian, Bruin	s. $\frac{1}{2}$ 25	5 "	Owner
13	571	Merian, Elijah T.	s. $\frac{1}{2}$ 26	5 "	Farmer's Son
13	581	J. Mollard Joseph	3	6 "	Tenant
13	582	J. Mollard Isaac	3 & 4	6 "	Owner
13	586	J. Marr, Truman	8	6 "	Owner
13	592	Meadd, David	n. $\frac{1}{2}$ 26	5 "	Owner
13	602	J. Manning, John	15	6 "	Owner
14	603	Manning, William J.	15	6 "	Farmer's Son
14	605	J. McPhee, Archibald	17	6 "	Owner
13	606	J. Meikle, William	18	6 "	Owner
13	624	J. Mollard, Issac	w. $\frac{1}{2}$ 3 & 4	7 "	Tenant
13	642	McNelly, Joseph	n. half 1	7 "	Owner
13	643	Martin, George	pt. 3	7 "	Owner
13	650	J. McInnis, Thomas	s. half 15	7 "	Owner
14	651	McInnis John	s. half 15	7 "	Farmer's Son
14	652	McInnis, Robert	s. half 15	7 "	Farmer's Son
14	656	J. Meadd George	17	7 "	Owner
13	637	J. Mark, Henry	s. half 16	8 "	Owner
13	688	Mark, John C.	s. half 16	8 "	Farmer's Son
14	639	J. Mark, Thomas	n. $\frac{1}{2}$ 16	8 "	Owner
14	692	J. Mark, Richard	w. half 18	8 "	Owner
14	693	J. Mark, Joseph	19	8 "	Owner
14	700	Mark, Henry	17	8 "	Joint Owner
14	614	J. Nichols, William	pt. 22	6 "	Owner
14	628	J. Neil, John	6	7 "	Owner
14	629	Neil, George	6	7 "	Farmer's Son
14	630	Neil, James	6	7 "	Farmer's Son
14	679	J. Neil, John	w. half 8	8 "	Owner
13	690	J. Nichols, Joseph	17	8 "	Tenant
13	691	J. Nichols, Philip	e. half 18	8 "	Tenant
13	631	O'Holoran, William	7	7 "	Owner
16	632	O'Holoran, Dennis	7	7 "	Farmer's Son
14	634	O'Holoran, William	7	7 "	Farmer's Son
14	563	J. Poor, Charles	e. half 25	5 "	Owner
14	554	Poor, John	w. $\frac{1}{2}$ 25	5 "	Owner
14	569	Poor, John	n. $\frac{1}{2}$ 26	5 "	Tenant
14	584	J. Piles, Benjamin	5	6 "	Owner
14	668	J. Patton, John	4 & e. $\frac{1}{2}$ 5	8 "	Owner
14	669	Patton, James	4	8 "	Farmer's Son
14	695	J. Prance, Richard	pt. 21 & e. $\frac{1}{2}$ 22	8 "	Owner
14	1227	Poor, John	s. $\frac{1}{2}$ 10	28 "	Owner
14	541	J. Ridley, John	n. $\frac{1}{2}$ 11	5 "	Owner
14	565	Rhuonor, David	17	5 "	Owner
14	619	J. Ritchie, William	n. half 1	7 "	Tenant

No. on Roll.	NAME.	Lot.	Concession.		Post Office Address
620	Ritchie William	2	7 w.c.R.	Owner	14
621	Ritchie, Joseph	2	7 "	Farmer's Son	14
623	J. Rowe, Charles	e. pt. 3	7 "	Owner	14
649	Rumohr, George	14	7 "	Joint Owner	14
649	J. Rumohr, Joseph	14	7 "	Joint Owner	14
694	J. Ramsay, Thomas	20	8 "	Owner	13
1226	J. Rock, James	e. half 5	27 "	Owner	16
544	Stanley, John	e. $\frac{1}{2}$ 14	5 "	Owner	14
545	Stanley, Thomas	w. half 14	5 "	Owner	14
550	Sawden, Samuel	n. $\frac{1}{2}$ 16	5 "	Owner	14
554	J. Smith, E. G.	19	5 "	Owner	14
559	Smith, Andrew	part 21	5 "	Owner	14
580	J. Schram John	2	6 "	Owner	14
607	J. Smith, Andrew	19	6 "	Owner	14
698	Smith, Robert	19	6 "	Farmer's Son	14
609	Smith, William	19	6 "	Farmer's Son	14
626	Schram, John	s. half 5	7 "	Tenant	14
635	J. Smith, Andrew	e. half 8	7 "	Owner	14
636	Smith, John	e. $\frac{1}{2}$ 8	7 "	Farmer's Son	14
638	J. Schram Peter	e. half 9	7 "	Owner Owner	14
665	Scott, John	3	3 "	Farmer's Son	13
663	Scott, Alexander	3	8 "	Farmer's Son	13
667	Scott, John	3	8 "	Farmer's Son	13
681	J. Sampson, George	10	8 "	Tenant	14
611	Taylor, William	pt. 21	6 "	Owner	14
654	Thompson, Waller	16	7 "	Owner	14
657	J. Taylor, William	18, 19, 20 & 21	7 "	Owner	14
572	Wilson, Isaac	27 & 28	5 "	Owner	21
573	J. Wilson, Isaac	28	5 "	Tenant	21
616	Watson, Alexander	s. half 1	7 "	Owner	14
617	Watson, Charles	s. $\frac{1}{2}$ 1	7 "	Farmer's Son	14
618	Watson, James	s. $\frac{1}{2}$ 1	7 "	Farmer's Son	14
637	J. Waren, William	w. $\frac{1}{2}$ 8	7 "	Tenant	14
675	J. Wallace, James	w. half 7	8 "	Joint Owner	13
676	J. Wallace, Silas	6	8 "	Joint Owner	13
677	J. Wallace, John	6	8 "	Joint Owner	13
686	J. Whiting, John	15	8 "	Tenant	13
1223	J. Wickett, Henry	n. $\frac{1}{2}$ 3	27 "	Owner	16

PART 2:--

Persons entitled to vote at Municipal Elections only:--

No. on Roll	NAME.	Lot.	Concession.		Post Office Address
622	Rowe, William	pt. 3	7 w.c.R.	Owner	14

PART 3:--

Persons entitled to vote at Elections to the Legislative Assembly only: *None.*

Vot
7. 175a Cr
16. Greenw

Comprising
third, Twen
to the end

Persons en

No. on Roll.

1153 A
1466 J. A
1185 A
1298 J. A

1097 B

1 99 J. B

1108 B

1115 B

1117 B

1119 B

1120 B

1121 J. B

1136 J. B

1137 J. B

1169 J. B

1193 J. B

1213 J. B

1214 B

1304 B

1311 B

1320 J. B

1323 B

1324 B

1 71 J. C

1072 C

1116 C

1133 J. C

1139 C

1156 C

1158 C

1282 J. C

1295 C

1296 C

1297 C

1303 C

1321 C

1183 C

1091 J. B

Voters' List :-1883--Municipality of McGillivray.

SCHEDULE OF POST OFFICES.

7. Aftsa Craig. 11. Leury. 12. Oza. 13. Moray. 14. Parkhill. 15. Corbett.
 16. Greenway. 18. London.

POLLING SUB-DIVISION, NO. 7.

Comprising the whole of the Nineteenth, Twentieth, Twenty-first, Twenty-second, Twenty-third, Twenty-fourth, Twenty-fifth, and Twenty-sixth Concessions; and Lot No. Twenty-eight to the end of the North Boundary.

PART 1.

Persons entitled to vote at both Municipal elections and elections to the Legislative Assembly :

No. on Roll.	NAME.	Lot.	Concession.	Post Office Address
1153	Andrews John	8 & 9	22	Tenant 13
1166	J. Atmore, William	pt. 10	22	Tenant 13
1185	Atmore, John	pt. 10	22	Owner 14
1298	J. Appleton, Thomas	e. half 37	N. Boundary	Tenant 15
1097	Bawden, William	n. half 4	20	Tenant 13
1 99	J. Baynham, George	w. half 5	20	Tenant 13
1108	Baynham, John	w. half 5	20	Owner 13
1115	Bean, William	pt. 12	20	Owner 13
1117	Breen, John	3 & 4	21	Owner 14
1119	Breen, Martin	4	21	Farmer's Son 14
1120	Breen, James	4	21	Farmer's Son 14
1121	J. Breen, John, Jr.	5	21	Owner 13
1135	J. Bice, Joseph	pt. 11	21	Owner 13
1137	J. Brazill, Oliver	pt. 11	21	Owner 13
1169	J. Bothwick Christopher	e. 54	23	Owner 15
1193	J. Baxter, James	n. 1/2 4	24	Owner 16
1213	J. Belt, George	3	25	Owner 16
1214	Belt Thomas,	3	26	Farmer's Son 16
1304	Brophy, James	pt. 33	N. Boundary	Tenant 16
1311	Brophy, Thomas	pt. 40	N. Boundary	Tenant 16
1320	J. Belling, John	w. 1/2 44 & w. 1/2 45	N. Boundary	Owner 16
1323	Brophy, James	w. 1/2 39	N. Boundary	Owner 15
1324	Brophy James	pt. 40	N. Boundary	Owner 16
1071	J. Carruthers, Joseph	3	19	Owner 12
1072	Carruthers, Henry	3	19	Farmer's Son 12
1116	Conner, William	pt. 12	20	Tenant 13
1133	J. Conner, William H.	pt. 12	20	Owner 13
1139	Corbett, John	e. 1/2 3	22	Tenant 15
1156	Corbett, Christopher	n. 1/2 3	22	Owner 15
1158	Cathrow, John	e. 1/2 6	22	Owner 18
1282	J. Collins, Henry	pt. 29	N. Boundary	Owner 12
1295	Corbett, John	pt. 35	N. Boundary	Owner 15
1296	Corbett, Albert E.	pt. 35	N. Boundary	Farmer's Son 15
1297	Corbett, Judson A.	pt. 35	N. Boundary	Farmer's Son 15
1303	Corbett, John	pt. 38	N. Boundary	Owner 15
1321	Curts, John	e. half 46	N. Boundary	Owner 16
1183	Campbell of Camp- Bell & Down	pt. 9	23	Tenant 14
1301	J. Durr, James T.	e. 1/2 13	19	Joint Owner 11

Post Office Address

Post Office Address

14

None.

No. on Roll.	NAME.	Lot.	Concession.	Post Office Address	No. on Roll.
1092	J. Durr, John F.	e. half 13	19	Joint Owner	1143
1093	J. Durr, Louis	e. half 13	19	Joint Owner	1144
1180	Down of Campbell & Down	pt. 9	23	Tenant	1145
1217	J. England, Richard	n. half 5	26	Owner	1146
1218	England, William	n. half 5	26	Farmer's son	1210
1292	J. East, Jabez	w. half 31	N. Boundary	Owner	1975
1312	J. Eggart Henry	40	N. Boundary	Owner	1084
1313	Eggart, Henry	40	N. Boundary	Farmer's Son	1114
1315	Eulands; Francis	e. $\frac{1}{2}$ 42	N. Boundary	Owner	1125
1192	J. Foster, Joseph	3	24	Owner	1126
1316	Foster, Joseph	w. half 42	N. Boundary	Tenant	1159
1127	Grieve, Andrew	s. $\frac{1}{2}$ 8 & n. $\frac{1}{2}$ 9	21	Owner	1159
1128	Grieve, Ninian	s. $\frac{1}{2}$ 8	21	Farmer's Son	1159
1129	Grieve, Gilbert	s. half 8	21	Farmer's Son	1167
1149	J. Grieve; Gilboert	s. half 6	23	Tenant	1173
1170	J. Gardner, Theophilus	5	23	Joint Tenant	1171
1171	J. Gardner, James	5	23	Joint Tenant	1175
1172	J. Gardner, James	w. half 6	23	Tenant	1175
1186	Gardner, Robert	5 & w. $\frac{1}{2}$ 6	23	Owner	1203
1194	J. Graham, William	s. half 4	24	Owner	1209
1195	J. Gooding, Patrick	5 & n. $\frac{1}{2}$ 6	24	Owner	1219
1196	Gooding, John	pt. 5	24	Farmer's Son	1219
1197	J. Grieve, John	n. $\frac{1}{2}$ 6 & pt. 5	24	Tenant	1219
1202	J. Gilbert, David	s. half 3	25	Owner	1221
1204	J. Glendinning, Adam	$\frac{1}{2}$ 4 & n. $\frac{1}{2}$ 5	25	Owner	1222
1206	J. Grieve, John	$\frac{1}{2}$ 5 & e. $\frac{1}{2}$ 6	25	Owner	1277
1079	Hey, Shakleton	7	19	Owner	1283
1101	Helges, John	e. half 5	20	Farmer's Son	1284
1102	J. Hall, Aitred	e. half 6	20	Owner	1284
1113	J. Harris, Charles	11	20	Owner	1301
1142	J. Hawker, James	pt. 4	22	Tenant	1302
1147	J. Hall, Thomas	n. half 6	22	Tenant	1106
1148	J. Hall, Thomas	n. half 6	22	Farmer's Son	1289
1183	Hagerman, Nicholas	pt. 10	22	Owner	1290
1215	J. Hutchinson, William	4	26	Owner	1191
1216	Hutchinson, Robert	4	26	Farmer's Son	1105
1293	Hunsucker, Michael	pt. 35	N. Boundary	Tenant	1109
1314	J. Holm, Charles	41	N. Boundary	Owner	1182
1189	Jones, John	pt. 9	23	Owner	1199
1073	J. Jones, Abraham	n. half 4	19	Owner	1182
1164	J. Joyce, Henry	pt. 10	22	Tenant	1199
1209	J. Jackson, William	pt. 36	N. Boundary	Owner	1209
1184	Kelly, James	10	21	Tenant	1211
1185	Kelly, Francis J.	10	21	Farmer's Son	1301
1178	J. Keywood, Henry	s. $\frac{1}{2}$ 8	23	Tenant	1302
1087	J. Lamond, Charles	n. half 11	19	Owner	1078
1110	J. Leask, William	s. half 3 & 4	22	Owner	1086

Post Office Address	No. on Roll.	NAME.	Lot.	Concession.	Post Office Address	
11	1143	J. Lawrie, Alexander	5	22	Owner	15
11	1144	Lawrie, James T.	5	22	Farmer's Son	15
14	1145	Lawrie, Alexander	5	22	Farmer's Son	15
	1146	Lawrie, John W.	5	22	Farmer's Son	15
	1210	J. Leather, Henry	e. half 7	25	Owner	16
16	1075	J. Jackson, Moses	p. 5	19	Owner	12
16	1084	J. Mawson William	n. half 9	19	Owner	11
15	1114	J. McNelly, Thomas	pt. 12	20	Owner	13
16	1125	J. McLeod, Donald	7	21	Owner	13
16	1126	J. Mitchel, George	n. half 8	21	Owner	13
16	1159	J. Milligan, Benjamin	n. half 7	22	Tenant	15
	1159	J. Milligan, Joshua	n. half 7	22	Owner	15
16	1160	McTaggart, Alexander	8 & 9	22	Owner	18
16	1167	J. McGregor, John	3	23	Owner	15
	1173	J. Mathers, James	pt. 6	23	Owner	15
	1174	J. Mathers, Stephen	pt. 6	23	Owner	15
13	1175	J. Milligan, Benjamin	n. half 7	23	Owner	15
13	1175	J. Mathers, Daniel	s. half 7	23	Owner	15
13	1181	Mack, John	pt. 9	23	Tenant	13
15	1203	J. McGregor, John	n. half 4	25	Owner	16
15	1209	J. Mark, Thomas	w. half 7	25	Owner	16
15	1219	J. Mark, Edward	s. 1/2 5 & pt. 6	26	Owner	16
15	1221	J. Mark, Henry	pt. 6	26	Owner	16
16	1222	J. McInnis, Thomas	e. half 6	26	Owner	14
16	1277	J. McInnis, Donald	29	N. Boundary	Tenant	12
16	1283	J. McIntyre, Angus	pt. 29	N. Boundary	Owner	12
16	1284	J. Morrison, Duncan	e. half 30	N. Boundary	Owner	12
16	1305	J. McPherson, Alexander	e. half 39	N. Boundary	Owner	16
16	1319	J. McPherson, Edward	e. 1/2 41	N. Boundary	Owner	16
16	1325	J. McPherson, Frederick	w. half 42	N. Boundary	Owner	16
7	1074	J. Nichols, James	s. half 4	19	Owner	12
13	1095	J. Neil, John	3	20	Owner	13
13	1096	Neil William	3	20	Farmer's Son	13
13	1165	Nichols Anson	pt. 10	22	Tenant	11
15	1273	J. Neil, John	e. 1/2 29	N. Boundary	Owner	13
15	1106	J. O'Neil, John	8	20	Owner	13
16	1289	J. O'Neil, Arthur	33	N. Boundary	Owner	12
16	1290	O'Neil, John	33	N. Boundary	Farmer's Son	12
16	1194	Paxton, Andrew	w. half 13	19	Owner	13
	1105	J. Porteous, William	7	20	Owner	13
	1109	J. Patrick, William	9	20	Tenant	13
	1132	Patrick, John	9	20	Owner	13
12	1182	J. Pinfrey, Joseph	pt. 9	21	Owner	13
13	1199	J. Pinfrey, Joseph	s. half 8	21	Owner	13
15	1200	J. Pollock, Solomon	n. half 3	25	Owner	16
	1201	Pollock, Andrew	n. 1/2 3	25	Farmer's Son	16
13	1301	J. Pollock, Solomon	e. 1/2 38	N. Boundary	Owner	16
13	1302	J. Pollock, William J.	w. 1/2 37	N. Boundary	Owner	16
16	1078	J. Rees, Thomas	s. 1/2 6	19	Owner	7
	1086	J. Reid, Robert	pt. 10	19	Owner	11
11	1151	J. Ransom, Daniel	s. 1/2 7	22	Owner	15
16	1286	J. Ryan, William	31	N. Boundary	Owner	12

No. on Roll	NAME.	Lot.	Concession.		Post Office Address
1288	J. Reeder, Alexander	w. half 32	N. Boundary	Owner	15
1081	J. Sellars, Thomas	s. 1/2 19	19	Owner	11
1082	Sellars, George	s. 1/2 19	19	Farmer's Son	11
1101	Smith, Thomas	w. 1/2 20	20	Farmer's Son	13
1110	J. Smithers, William	n. 1/2 10	20	Owner	13
1122	Snowden, Jessie	6	21	Owner	13
1123	Snowden, Thomas	6	21	Farmer's Son	12
1124	Snowden, John	6	21	Farmer's Son	13
1285	J. Shepherd Benjamin	w. 1/2 30	N. Boundary	Owner	12
1077	J. Turner, John	n. 1/2 6	19	Owner	11
1085	Thompson, William	pt. 10	19	Owner	11
1088	J. Thompson, George H.	s. 1/2 11	19	Owner	11
1089	J. Thompson, George	12	19	Owner	11
1090	Thompson, William J.	12	19	Farmer's Son	11
1131	J. Thompson, Thomas	s. half 9	21	Owner	13
1177	J. Thompson, Thomas	n. half 8	23	Tenant	15
1188	Thompson Mathew	n. half 8	23	Owner	15
1168	J. Watson, Alexander	n. half 4	23	Owner	15
1208	J. Whiting, Thomas	w. half 6	25	Owner	16
1310	J. Wilson, Rufus, L.	w. half 39	N. Boundary	Tenant	16
1317	J. Wilson, Peuben	e. half 43	N. Boundary	Tenant	16
1326	Wilson, John	e. half 43	N. Boundary	Owner	16
1318	J. Wilson, James	w. half 43	N. Boundary	Owner	16
1112	J. Young, Joseph	s. half 10	20	Owner	13
1287	J. Young, James	e. 1/2 32 & e. 1/2 37	N. Boundary	Owner	15
1291	Young, James	e. half 34	N. Boundary	Tenant	15

PART 2:--

Persons entitled to vote at Municipal Elections only:--

No. on Roll	NAME.	Lot.	Concession.		Post Office Address
1155	Hope, Louis	pt. 10	22	Owner	13
1294	Hartle, George	pt. 35	N. Boundary	Owner	15
1138	Poulter, David	pt. 11	21	Owner	13
1076	Smithers, Thomas	pt. 5	19	Owner	12
1300	Shilton, J. W.	pt. 36	N. Boundary	Owner	16
1179	Tweddle, William	pt. 9	23	Tenant	15
1163	Wallace James	pt. 10	22	Owner	13

PART 3:--

Persons entitled to vote at Elections to the Legislative Assembly only: None.

1. Central
kirk. 7.
12. Offa.
19. Credit

Aggreg

Sub-Divisi
Sub-Divisi

I, WI

Middlesex,

List for the

said Muni

sembly, an

appearing

and I herel

errors are

according

Dated.

SCHEDULE OF POST OFFICES.

1. Centralia. 2. Adare. 3. Mooresville. 4. Clandeboye. 5. Maple Lodge. 6. Falkirk. 7. Ailsa Craig. 8. Maguire. 9. Brinsley. 10. West McGillivray. 11. Lienry. 12. Offa. 13 Moray. 14. Parkhill. 15. Corbett. 16. Greenway. 18. London. 19. Crediton. 20. Denfield. 21. Sylvan.

Aggregate number of names of Persons upon this List, *qualified* to serve on Juries:—

Sub-Division No. 1....61.	Sub-Division No. 2....87.	Sub-Division No. 3....91.
Sub-Division No. 4....83.	Sub-Division No. 5....83.	Sub-Division No 6....100.
Sub-Division No. 7....100—Total....605.		

I, WILLIAM FRASER, Clerk of the Municipal ty of McGillivray, in the County of Middlesex, do hereby certify that Parts One and Three of the within List constitute a correct List for the year 1883, of all persons appearing by the last Revised Assessment Roll, of the said Municipality, to be entitled to vote at Elections for Members of the Legislative Assembly, and that parts One and Two constitute a correct List for said year of all persons appearing by the said Roll to be entitled to vote at Municipal Elections in said Municipality; and I hereby call upon all Electors to examine the said List, and if any omissions or other errors are perceived therein, to take immediate proceedings to have the said errors corrected according to law.

WILLIAM FRASER,

Clerk of the Municipality of McGillivray.

Dated, this 24th day of September, A. D., 1883.

Post
Office
Address

15

11

11

13

13

12

12

13

12

11

11

11

11

11

13

15

15

15

16

16

16

16

16

13

15

15

Post
Office
Address

13

15

13

12

16

15

13

