

**CIHM
Microfiche
Series
(Monographs)**

**ICMH
Collection de
microfiches
(monographies)**



Canadian Institute for Historical Microreproductions/Institut canadien de microreproductions historiques

© 2000

T
co
m
th
si
ch



This
Ce d

10x

Technical and Bibliographic Notes / Notes techniques et bibliographiques

The Institute has attempted to obtain the best original copy available for filming. Features of this copy which may be bibliographically unique, which may alter any of the images in the reproduction, or which may significantly change the usual method of filming are checked below.

- Coloured covers / Couverture de couleur
- Covers damaged / Couverture endommagée
- Covers restored and/or laminated / Couverture restaurée et/ou pelliculée
- Cover title missing / Le titre de couverture manque
- Coloured maps / Cartes géographiques en couleur
- Coloured ink (i.e. other than blue or black) / Encre de couleur (i.e. autre que bleue ou noire)
- Coloured plates and/or illustrations / Planches et/ou illustrations en couleur
- Bound with other material / Relié avec d'autres documents
- Only edition available / Seule édition disponible
- Tight binding may cause shadows or distortion along interior margin / La reliure serrée peut causer de l'ombre ou de la distorsion le long de la marge intérieure.
- Blank leaves added during restorations may appear within the text. Whenever possible, these have been omitted from filming / Il se peut que certaines pages blanches ajoutées lors d'une restauration apparaissent dans le texte, mais, lorsque cela était possible, ces pages n'ont pas été filmées.
- Additional comments / Commentaires supplémentaires:

L'Institut a microfilmé le meilleur exemplaire qu'il lui a été possible de se procurer. Les détails de cet exemplaire qui sont peut-être uniques du point de vue bibliographique, qui peuvent modifier une image reproduite, ou qui peuvent exiger une modification dans la méthode normale de filmage sont indiqués ci-dessous.

- Coloured pages / Pages de couleur
- Pages damaged / Pages endommagées
- Pages restored and/or laminated / Pages restaurées et/ou pelliculées
- Pages discoloured, stained or foxed / Pages décolorées, tachetées ou piquées
- Pages detached / Pages détachées
- Showthrough / Transparence
- Quality of print varies / Qualité inégale de l'impression
- Includes supplementary material / Comprend du matériel supplémentaire
- Pages wholly or partially obscured by errata slips, tissues, etc., have been refilmed to ensure the best possible image / Les pages totalement ou partiellement obscurcies par un feuillet d'errata, une pelure, etc., ont été filmées à nouveau de façon à obtenir la meilleure image possible.
- Opposing pages with varying colouration or discolourations are filmed twice to ensure the best possible image / Les pages s'opposant ayant des colorations variables ou des décolorations sont filmées deux fois afin d'obtenir la meilleure image possible.

This item is filmed at the reduction ratio checked below /
Ce document est filmé au taux de réduction indiqué ci-dessous.

	10x		14x		18x		22x		26x		30x	
							✓					
	12x		16x		20x		24x		28x		32x	

The copy filmed here has been reproduced thanks to the generosity of:

Montreal Museum of Fine Arts
Library

The images appearing here are the best quality possible considering the condition and legibility of the original copy and in keeping with the filming contract specifications.

Original copies in printed paper covers are filmed beginning with the front cover and ending on the last page with a printed or illustrated impression, or the back cover when appropriate. All other original copies are filmed beginning on the first page with a printed or illustrated impression, and ending on the last page with a printed or illustrated impression.

The last recorded frame on each microfiche shall contain the symbol \rightarrow (meaning "CONTINUED"), or the symbol ∇ (meaning "END"), whichever applies.

Maps, plates, charts, etc., may be filmed at different reduction ratios. Those too large to be entirely included in one exposure are filmed beginning in the upper left hand corner, left to right end top to bottom, as many frames as required. The following diagrams illustrate the method:

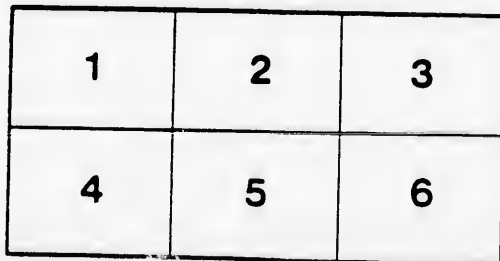
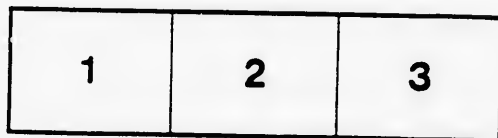

L'exemplaire filmé fut reproduit grâce à la générosité de:

Musée des Beaux-Arts de Montréal
Bibliothèque

Les images suivantes ont été reproduites avec le plus grand soin, compte tenu de la condition et de la netteté de l'exemplaire filmé, et en conformité avec les conditions du contrat de filmage.

Les exemplaires originaux dont la couverture en papier est imprimée sont filmés en commençant par le premier plat et en terminant soit par la dernière page qui comporte une empreinte d'impression ou d'illustration, soit par le second plat, selon le cas. Tous les autres exemplaires originaux sont filmés en commençant par la première page qui comporte une empreinte d'impression ou d'illustration et en terminant par la dernière page qui comporte une telle empreinte.

Un des symboles suivants apparaîtra sur la dernière image de chaque microfiche, selon le cas: le symbole \rightarrow signifie "A SUIVRE", le symbole ∇ signifie "FIN".

Les cartes, planches, tableaux, etc., peuvent être filmés à des taux de réduction différents. Lorsque le document est trop grand pour être reproduit en un seul cliché, il est filmé à partir de l'angle supérieur gauche, de gauche à droite, et de haut en bas, en prenant le nombre d'images nécessaire. Les diagrammes suivants illustrent le méthode.

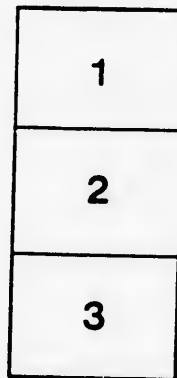

MICROCOPY RESOLUTION TEST CHART

(ANSI and ISO TEST CHART No. 2)

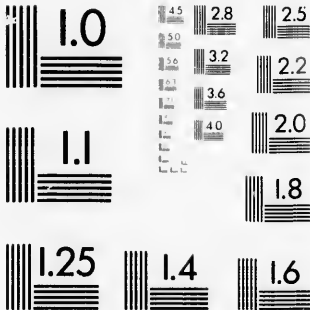

APPLIED IMAGE Inc

1653 East Main Street
Rochester, New York 14609 USA
(716) 482 - 0300 - Phone
(716) 288 - 5989 - Fax

Art Association of Montreal

CATALOGUE

OIL & WATER COLOUR PAINTINGS,

SCULPTURE,

&c., &c., &c.

.....
SEPTEMBER 1881.

Gallery of the Association

PHILLIPS' SQUARE

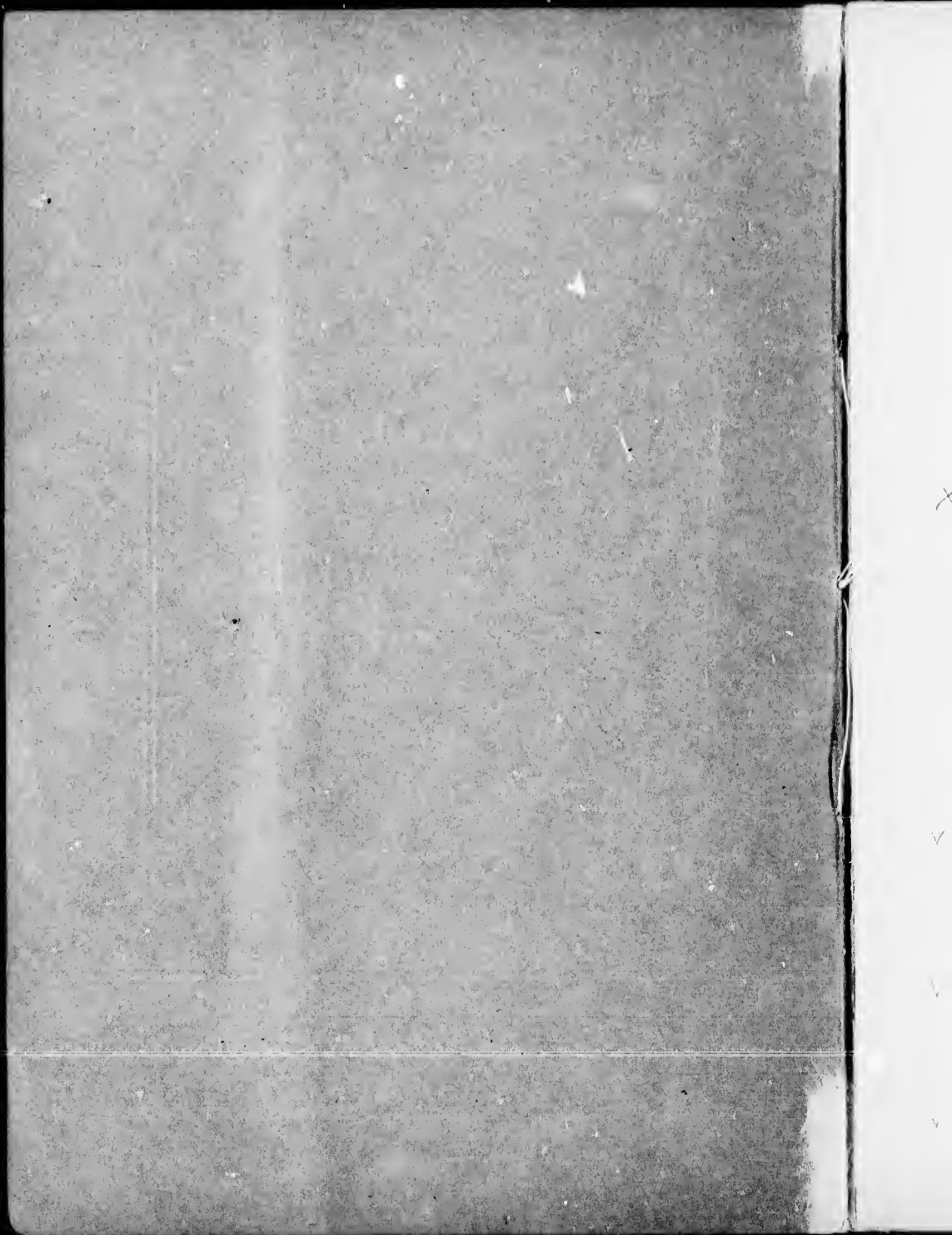

ART ASSOCIATION OF MONTREAL.

...

THE GIBB COLLECTION.

X *Reproduced by permission of the Montreal Art Association* X

1. STOLEN PLEASURE - - - - - E. Noterman
2. THE COURTSHIP - - - - - C. J. Grijs
3. MARKET SCENE IN ANTWERP.
Moonlight - - - - - P. Van Schendel
4. WILD FLOWERS - - - - - B. Weiser
5. CARD PLAYERS - - - - - C. DeFvider *Vilier*
6. ENVIRONS OF ANTWERP,
(Sunday Afternoon) - - - - - F. Craebels
7. VIEW ON THE THAMES
Evening - - - - - J. Toomant
8. VIEW NEAR HAARLEM. (Holland) - - - - - W. Vester
9. JOSEPH AND THE VIRGIN MARY
(the central figures in Van-Schendel's
picture of the "Adoration of the
Shepherds,") - - - - - P. Van-Schendel
10. THE CONFIDANT - - - - - F. Verheyden
11. LAKE COMO. (Italy) - - - - - S. R. Percy

12	THE LLYN IDWALL. (N. Wales, sunset)	4 x 36	S. R. Percy	34
13	THE STUDIO OF JEAN BREUGHEL	4 x 36	E. Kramer	35
14	ENTRANCE TO CALAIS HARBOUR	4 x 36	F. Musin	36
15	CORDOVA. (Palace of the Moorish Kings)	4 x 36	F. Bossuet	37
16	BLIND MAN'S BUFF	4 x 36	P. De Heuvel	37
✓ 17	MOZART PLAYING BEFORE THE PRINCE DE CONDÉ	4 x 36	A. Pinelli	38
✓ 18	SHEEP	4 x 36	F. Vansverdonck	✓ 38
19	PARENTAL ALARM	4 x 36	Henriette Ronner	40
✓ 20	PIGBONS	4 x 36	F. Vansverdonck	
21	A ZEEBLAND LADY (ZEEBLANDS)	4 x 36	E. Noterman	41
✓ 22	A GOSSIE AT THE SPINNING	4 x 36	F. J. Cobbett	41
23	THE OLD TOWN OF HORNE. (Holland)	4 x 36	W. Kockkeek	41
24	EHRENBREITSCHEIN (on the Rhine)	4 x 36	J. Webb	42
25	A VILLAGE FAIR IN KENT	4 x 36	G. A. Williams	42
✓ 26	MOUNTAIN SHEEP	4 x 36	J. C. Morris	42
✓ 27	STABLE INTERIOR	4 x 36	E. Verboeckhoven	42
28	WINTER SCENE IN HOLLAND	4 x 36	W. Vester	42
29	LAKE WALLENSTADT	4 x 36	J. Büttler	42
30	A VILLAGE MARKET	4 x 36	F. De Brackelen	42
31	LAKE OF ZUG. (Switzerland)	4 x 36	E. A. E. Nyoff	42
✓ 32	FLEUR DE LIS	4 x 36	J. H. S. Mann	✓ 42
33	CATTLE RETURNING FROM PASTURE	4 x 36	T. A. Verwee	42

- | | | | |
|--|---|---------|-------------------|
| 34. SEAPORT OF VEERE
(Dutch Naval Arsenal) | } | 57 x 38 | J. A. Rust |
| 35. LAKE OF THE FOUR CANTONS | - | 61 x 41 | J. Büttler |
| 36. GRINDENWALD AND THE
WETTERHORN | } | 51 x 32 | J. Büttler |
| 37. PREPARING TO DECORATE
THE CHURCH | } | 50 x 28 | J. H. Heyerman |
| 38. A WAYSIDE INN IN FLANDERS | - | 71 x 49 | W. Verschaer |
| 39. DUTCH TRADER TOWING A
FISHING BOAT OFF DOVER | } | 31 x 59 | H. K. Taylor |
| 40. THE LLYG AT THE FOOT OF MOEL
SABOD, SNOWDON IN THE
DISTANCE, | } | 49 x 35 | S. R. Percy |
| 41. SUPPLIES FOR THE LARDER | - | 39 x 21 | J. H. Meunier |
| 42. ST. MATHIAS CHURCH (Treves) | - | 33 x 21 | G. Stanfield |
| 43. THE VILLAGE OF FLUELLEN
(Lake Lucerne) | } | 48 x 29 | F. Rolffen |
| 44. GRANDMA'S PANCAKES | - | 25 x 23 | H. Salentin |
| 45. THE SCHOOL MISTRESS' FÊTE DAY | - | 44 x 36 | F. Verheyden |
| 46. SURRY WOODLAND, (Autumn) | - | 66 x 41 | F. W. Hulme |
| 47. A PINCH OF SNUFF | - | 42 x 43 | F. Verheyden |
| 48. CATHEDRAL INTERIOR | - | 27 x 23 | G. Genisson |
| 49. MONS PILATUS, (Lake Lucerne) | - | 49 x 34 | F. Rolffen |
| 50. THE VILLAGE OF BEILSTEIN
(on the Moselle) | } | 33 x 21 | G. Stanfield |
| 51. A GOOD TIME, (Skating in Holland) | - | 24 x 21 | F. De Brackellier |
| 52. EXPECTATION | - | 49 x 15 | B. Weiser |

- | | | | |
|--|---------|----------------------------------|------|
| 53. A LOVE TOKEN | 12 x 10 | F. Moormans | |
| 54. FAMILY CARES | 11 x 11 | C. J. Grips | ✓ 73 |
| 55. "TÊTE-A-TÊTE" | 11 x 9 | A. F. Heyligers | ✓ 74 |
| 56. SABBATH DAY. REST | 16 x 14 | Henriette Ronner | ✓ 75 |
| 57. MATERNAL JOYS | 14 x 12 | C. J. Grips | ✓ 76 |
| 58. VILLAGE POLITICIANS | 13 x 10 | F. De Bracketen | |
| 59. HIS PORTRAIT | 20 x 11 | H. Salentin | 7 |
| 60. MESMERISING | 20 x 19 | C. Venneman | 7 |
| 61. ON THE SHORE OF LAKE LOCHERNE | 21 x 18 | F. Fourmois and
E. Tschaggony | 7 |
| 62. HAWKING | | Wagner | 8 |
| 63. THE SMOKER | | | 8 |
| 64. THE DRINKER | | | |
| 65. HOLY FAMILY. copy from Andrea del Sarto by Pirini. | | | 8 |
| 66. THE VIRGIN AND CHILD, with St. John and St. Francis. Copy from
Andrea del Sarto, by Pirini. | | | 8 |
| 67. CAPUCHIN MONKS AT PRAYER. copy from Chiari. | | | |
| 68. BURIAL OF A CAPUCHIN MONK. copy from Chiari | | | |
| 69. MARINE VIEW, copy from Claude. | | | |
| 70. LANDSCAPE. copy from Salvator Rosa | | | |
| 71. LA SAINTE VIERGE AU CHARDONNERET, copy from Raphael. | | | |
| 72. MADONNA DELLA SEGHIOLA, copy from Raphael. | | | |

BRONZES—FORMING PART OF THE GIBB REQUEST

- | | |
|---|---------------------------|
| ✓ 73. AENEAS CARRYING HIS FATHER FROM THE DESTRUCTION OF TROY | F. Barbedienne
FOUNDER |
| ✓ 74. CLEOPATRA, by J. Clesinger | F. Barbedienne
FOUNDER |
| ✓ 75. ORESTES AND IPHIGENIA, by Grégoire | Tievant
FOUNDER |
| ✓ 76. ELIEZAR AND REBECCA, by Guillemin | Tievant
FOUNDER |

STATUARY.

- | | |
|--|-------------|
| 77. RAPE OF THE SABINES, after Giovanni da Bologna
Presented by MR. JOSEPH TULLIS | |
| 78. HON. JOHN YOUNG [Bust] | R. Reid |
| 79. PROSPERINA [Bust] | F. M. David |
| 80. HIGHLAND MARY | B. Spence |
| 81. LAVINIA | B. Spence |

CASTS.

- | | |
|--|---------------|
| 82. ANTINOUS [from the antique]
Presented by THE NATURAL HISTORY SOCIETY. | |
| 83. DISK-THROWER [from the antique]
Presented by THE NATURAL HISTORY SOCIETY. | |
| 84. "THE SONG OF THE SHIRT"
Presented by the ARTIST. | Marshall Wood |
| 85. BUST OF HEBE
Presented by the ARTIST. | Marshall Wood |
| 86. HEBE
Presented by the ARTIST. | Marshall Wood |
| 87. MARQUIS OF LORNE [Bust] | F. Dunbar |
| 88. EDWIN ATWATER [Bust] | F. Van Luppen |

PICTURES—THE PROPERTY OF THE ASSOCIATION.

90. SCENE IN THE THOUSAND ISLANDS - - - O. R. Jacobi
TORONTO.
90. MONTE ROTUNDA (Corsica) - - - C. J. Way
LUCERNE.
91. HOLLYHOCKS - - - J. Fowler
TORONTO.
92. PARLIAMENT BUILDINGS, [Ottawa] 1868 - O. R. Jacobi
93. THE SACRAMENTO VALLEY (Sunset) - - - A. Bierstadt
NEW YORK.
Presented by the ARTIST.
94. THE SPÜNGEN PASS - - - O. J. Jacobi
TORONTO.
Presented by MR. JOHN McLENNAN, M. P.
95. ON THE BEACH, NEAR BLANKENBERG - - F. Musin
PARIS.
Presented by MR. JOHN HARRIS.
96. COAST SCENE NEAR CALAIS - - - F. Musin
PARIS.
Presented by MR. JOHN HARRIS.
97. FARM YARD SCENE - - - E. Verboeckhoven
BRUXELLES.
Presented by MR. JOHN HARRIS.
98. FISHING SMACK ON FRENCH COAST - - G. W. Nicholson
Presented by MR. JOHN HARRIS.
99. SUMMER, IN THE WOOD AT BURNHAM - A. McCallum
LONDON.
Presented by MR. R. B. ANGUS.
100. COMING SQUALL, CAPE ANN, (Mass) - G. H. Smilie
NEW YORK.
Presented by MR. W. C. SMILLIE.
101. A BAZAR AT TUNIS - - - R. Villegas Cordero
BOUL.
Presented by MR. M. H. GAFFET, M. P.
102. "A MAN OF NO ACCOUNT" - - - R. Harris, R. C. A.
Presented by MR. J. C. McLAUGHLIN.

Jacobi
N.Y.

Way
RENE.

owler
ONTA.

Jacobi

erstadt
YORK.

Jacobi
ONTA.

Musin
PARIS.

Musin
PARIS.

hoven
D.

holson

Callin
N.Y.

Smilie
YORK

ordero

H. C. A.

LOAN COLLECTION.

OIL PAINTINGS

Paintings to be loaned with an especial view to artists. The Secretary will give information as to prices, &c., on application.

- | | | | | |
|---|---|---|------------------|-------------------------|
| 103. NEW YORK HARBOUR IN WINTER | - | - | - | E. Morin
NEW YORK. |
| 104. A DISASTER - GOING TO MARKET | - | - | C. H. Pomgdestre | |
| 105. HEADS OF SHEEP | - | - | - | Schenek |
| 106. LANDSCAPE [Eastern Townships] | - | - | - | A. F. Bellows |
| 107. HOMEWARD BOUND | - | - | - | E. Van Marcke |
| 108. A HIGHLAND FORAY | - | - | - | R. Beavis |
| 109. LEADER VALLEY [N. Wales] | - | - | - | J. Syer |
| 110. ON THE CONNECTICUT RIVER | - | - | - | A. F. Bellows |
| 111. THE HARBOUR OF CHRISTIANIA [Foggy Weather] | - | - | - | H. F. Gude |
| 112. THE MORNING BATH | - | - | - | W. P. Babcock
PARIS. |

- | | |
|---|---------------------------|
| 113. WAKE UP | T. Gerard
PARIS. |
| 114. HARVEST TIME | J. Farquharson
LONDON. |
| 115. ON THE CONWAY [Wales] | B. W. Leader
LONDON |
| 116. FOREST SCENE | A. F. Bellows
NEW YORK |
| 117. HUNTING AT FONTAINEBLEAU | A. De Gesne |
| 118. "A BREATH OF MORNING AIR" | A. Vogt
DECEASED |
| 119. THE OLD ARMOURER | K. J. Litschaur |
| 120. SACRISTY OF THE CATHEDRAL AT PARMA | S. Marchesi |
| 121. RETURNING FROM THE PASTURE | E. Van Mareke |
| 122. BETWEEN TORCELLO AND VENICE | C. J. Way |
| 123. ON THE CONWAY [Wales] | B. W. Leader
LONDON. |
| 124. A SHEPHERDESS [Twilight] | J. F. Millet
DECEASED |
| 125. A WET DAY | C. Pittara |
| 126. THE PRARIES | F. A. Verner
LONDON. |
| 127. MILKING TIME | E. Van Mareke |
| 128. A WINTER SCENE [Canada] | C. Krieghoff
DECEASED. |
| 129. THE BRIDAL CROWN | A. Tidemand |
| 130. SUPPER TIME | C. Krieghoff |
| 131. A VISIGOTH WARRIOR | E. V. Luminais |

132. MENDING HIS NET - - - - - P. F. Woodcock
MONTREAL.
133. THE TOILET - - - - - V. Chevillard
134. LAKE MEMPHIREMAGOG - - - - - A. F. Bellows
135. VIEW FROM THE MOUNTAIN [Montreal] - - - - - A. Vogt
136. VIEW NEAR COMPTON - - - - - A. F. Bellows
137. THE BIRD'S NEST - - - - - V. Chevillard
138. SUNSET - - - - - O. R. Jacobi
139. A CANADIAN HOMESTEAD - - - - - C. Krieghoff
140. VIEW OF THE MISSISSIPPI RIVER]
[Ottawa Valley] - - - - - O. R. Jacobi & Vogt
141. LANDSCAPE - - - - - R. S. Duncanson
142. BRINGING HOME A LOST CHILD - - - - - A. F. Bellows
143. PORTRAIT [of the late Dr. Bell] - - - - - Wyatt Eaton
NEW YORK.
144. A STUDY OF BEECHES AT BURNHAM - - - - - A. Edson
MONTREAL.
145. SIOUX TEEPEES [Sunset] - - - - - F. A. Verner
TORONTO.

WATER COLOURS.

143. CAFÉ AT DAMASCUS	C. Werner
147. DOG KENNEL	O. L. de Genne <small>PARIS.</small>
148. HAYING TIME [England]	Birket Foster <small>LONDON.</small>
149. LANDSCAPE	G. Piette <small>PARIS.</small>
150. NEAR SNOWDEN	J. W. Whittaker <small>DECEASED.</small>
151. LANDSCAPE	G. Piette
152. NEAR MURRAY BAY [St. Lawrence]	C. J. Way <small>LAUSANNE.</small>
153. * ON THE LOOK OUT	F. A. Verner <small>TORONTO.</small>
154. EVENING	G. Shalders <small>LONDON.</small>
155. * A PORTAGE	F. A. Verner
156. CHURCH OF SAN LORENZO [Nurnberg]	L. Haghe
157. THE CRITICS	Daumier
158. FOX HOUNDS	O. L. de Genne
159. * TWILIGHT [Lake of the Woods]	F. A. Verner
160. * SALMON RUN OF THE MARGUERITE River, Saguenay	C. J. Way
161. SHEEP	G. Shalders
162. A BIT OF WELSH MOOR	G. M. de L'Aubinière
163. CAPEL CURIG. (Mountain Torrent)	J. W. Whittaker
164. * CAP ROSIER [Gulf of St. Lawrence]	C. J. Way
165. THE GIRDLE WEAVERS	C. Werner
166. THE FERRY	G. Dogson
167. NEAR BARBIZON	J. B. Millet <small>PARIS.</small>

*Pictures added on the occasion of the Provincial Exhibition
in Montreal, September 1881.*

WATER COLORS.

168. FLAKE MEMPHREMAGOG	A. Edson, R. C. A.
169. CHAMPLAIN MARKET (Quebec)	F. A. Verner
170. GRAND-LAC (Murray Bay)	D. E. Grant
171. READY FOR THE JOURNEY	W. H. Hames
172. MORNING AT VENICE	C. J. Way
173. FLAKE GENEVA	C. J. Way
174. AN OLD BRIDGE (New England)	A. F. Bellows
175. DISPUTED POSSESSION	G. Hicken
176. SIOUX CAMP	F. A. Verner
177. HARVEST TIME	A. Edson, R. C. A.
178. ON THE SANDS (Devonshire)	R. Beavis
179. GRAPES	W. Hough
180. MOUNTAIN SCENERY	E. Millard
181. BEECHES (Fontainebleau)	J. B. Millet
182. LANDSCAPE	Barber
183. NUTTING	C. J. Way
184. ITALIAN PEASANTS	P. Horneoe
185. PLUMS	W. Hough

95. STREET IN BARBIZON	J. B. Millet	206.
96. AN OLD HOUSE ON THE MOSELLE	A. W. Hunt	207.
98. MORNING	O. R. Jacobi	208.
99. ON THE COAST OF DEVON	C. J. Way	209.
100. OUTLET OF GULL LAKE	O. R. Jacobi	210.
101. LANDSCAPE	O. R. Jacobi	211.
102. EVENING	O. R. Jacobi	212.
104. A BOAT HOUSE	G. Aikman	213.
101. NEAR SILLERY COVE (Quebec)	L. R. O'Brien, R. C. A.	214.

OIL PAINTINGS.

105. AUTUMN	C. Krieghoff	217.
108. A STEERING BROTHER	G. Aikman	218.
107. THE LAST RIDE	A. Vogt	219.
108. A ROMAN WATER CARRIER	C. Johnson	220.
109. ON THE OTTAWA	O. R. Jacobi	221.
200. HENRY, DUKE OF LORRAINE, AND FAMILY	Peter Tyssens 1872-1882	222.
201. *A STUDY	O. R. Jacobi	223.
202. A HALT IN THE HIGHLANDS	H. Woollett	224.
203. A STORM, AT NEWBURYPORT	M. J. Heade	225.
204. *A STUDY	Young	226.
205. A COMING STORM	A. Vogt	227.

Eller	206. *IN THE BRITISH CHANNEL	-	J. Callow
Fort	207. A CALM AT NEWBURYPORT	- - -	M. J. Head
Jacobi	208. *OFF DOVER	- - -	C. Knibb
Way	209. *TYROLESE PEASANTS	- - -	O. R. Jacobi
Jacobi	210. *THE LAST LOAD	- - -	A. F. Bellows
Jacobi	211. *HERRING NETS	- - -	J. Chalmers
Jacobi	212. EARLY MORNING [White Mountains]	-	T. H. Hinekey
tkman	213. *LAKE MEMPHREMAGOG	- - -	H. Sandham, R. C. A
R. C. A	214. *UPPER OTTAWA	- - -	O. R. Jacobi
	215. *COUNTING THE LAMBS	- - -	H. Moore
	216. *BUILDING A CARD HOUSE	- - -	W. P. Babcock
eghoff	217. *ST. CECILIA [on Porcelain]	-	after Raphael
tkman	218. *THE FAIRY GLEN	- - -	J. Syer
A. Vogt	219. *OFF DOVER	- - -	J. Webb
ohnson	220. *ONE OF CROMWELLS IRONSIDES	-	R. Harris, R. C. A
Jacobi	221. *SKETCH AT CHAMBLEY	- - -	H. Sandham, R. C. A
Pyssons	222. *SCENE IN THE DESERT	- - -	Duvieux
Jacobi	223. MARCHE-DONC	- - -	C. Kriehoff
Woollett	224. *ST. CECILIA	- - -	
Heade	225. *FARM YARD	- - -	F. Vanseverdonck
Young	226. *VIRGIN AND CHILD	- - -	Pietro Perugino 1446-1524
A. Vogt	227. *THE MORNING DRINK [Roman Campagna]	-	E. Cumbo

The Art Association of Montreal.

PATRONS:

His Excellency the Governor General and H.R.H. the Princess Louise.

President:

THE HON. MR. JUSTICE MACKAY.

Vice-President:

THE HON. THOMAS REAS.

Treasurer:

MR. R. W. SHEPHERD.

Council:

DR. T. STEEKY HUNE.

MR. D. A. WATT.

MR. GEO. HAGUE.

MR. WM. HALL.

MR. W. G. MURRAY.

MR. A. D. STEELE.

REV'D CAROL NORMAN.

MR. E. B. MATTHEWS.

MR. PETER REDPATH.

MR. WM. NOTMAN.

MR. JOHN POPHAM.

MR. F. W. THOMAS.

Secretary and Curator:

MR. S. ENGLISH.

Annual Subscription \$5.00 which entitles Subscribers to all the privileges of Membership.

