

**CIHM
Microfiche
Series
(Monographs)**

**ICMH
Collection de
microfiches
(monographies)**



Canadian Institute for Historical Microreproductions / Institut canadien de microreproductions historiques

© 1994

Technical and Bibliographic Notes / Notes techniques et bibliographiques

The Institute has attempted to obtain the best original copy available for filming. Features of this copy which may be bibliographically unique, which may alter any of the images in the reproduction, or which may significantly change the usual method of filming, are checked below.

L'Institut a microfilmé le meilleur exemplaire qu'il lui a été possible de se procurer. Les détails de cet exemplaire qui sont peut-être uniques du point de vue bibliographique, qui peuvent modifier une image reproduite, ou qui peuvent exiger une modification dans la méthode normale de filmage sont indiqués ci-dessous.

- Coloured covers/
Couverture de couleur
- Covers damaged/
Couverture endommagée
- Covers restored and/or laminated/
Couverture restaurée et/ou pelliculée
- Cover title missing/
Le titre de couverture manque
- Coloured maps/
Cartes géographiques en couleur
- Coloured ink (i.e. other than blue or black)/
Encre de couleur (i.e. autre que bleue ou noire)
- Coloured plates and/or illustrations/
Planches et/ou illustrations en couleur
- Bound with other material/
Relié avec d'autres documents
- Tight binding may cause shadows or distortion along interior margin/
La reliure serrée peut causer de l'ombre ou de la distorsion le long de la marge intérieure
- Blank leaves added during restoration may appear within the text. Whenever possible, these have been omitted from filming/
Il se peut que certaines pages blanches ajoutées lors d'une restauration apparaissent dans le texte, mais, lorsque cela était possible, ces pages n'ont pas été filmées.

- Coloured pages/
Pages de couleur
- Pages damaged/
Pages endommagées
- Pages restored and/or laminated/
Pages restaurées et/ou pelliculées
- Pages discoloured, stained or foxed/
Pages décolorées, tachetées ou piquées
- Pages detached/
Pages détachées
- Showthrough/
Transparence
- Quality of print varies/
Qualité inégale de l'impression
- Continuous pagination/
Pagination continue
- Includes index(es)/
Comprend un (des) index

Title on header taken from:
Le titre de l'en-tête provient:

- Title page of issue/
Page de titre de la livraison
- Caption of issue/
Titre de départ de la livraison
- Masthead/
Générique (périodiques) de la livraison

- Additional comments:
Commentaires supplémentaires:

Wrinkled pages may film slightly out of focus.
There are some creases in the middle of pages.

This item is filmed at the reduction ratio checked below/
Ce document est filmé au taux de réduction indiqué ci-dessous.

10X	12X	14X	16X	18X	20X	22X	24X	26X	28X	30X	32X
								<input checked="" type="checkbox"/>			

The copy filmed here has been reproduced thanks to the generosity of:

Archives of Ontario
Toronto

The images appearing here are the best quality possible considering the condition and legibility of the original copy and in keeping with the filming contract specifications.

Original copies in printed paper covers are filmed beginning with the front cover and ending on the last page with a printed or illustrated impression, or the back cover when appropriate. All other original copies are filmed beginning on the first page with a printed or illustrated impression, and ending on the last page with a printed or illustrated impression.

The last recorded frame on each microfiche shall contain the symbol \rightarrow (meaning "CONTINUED"), or the symbol ∇ (meaning "END"), whichever applies.

Maps, plates, charts, etc., may be filmed at different reduction ratios. Those too large to be entirely included in one exposure are filmed beginning in the upper left hand corner, left to right and top to bottom, as many frames as required. The following diagrams illustrate the method:

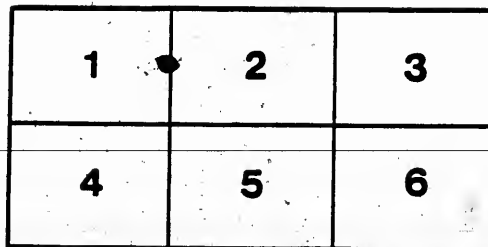
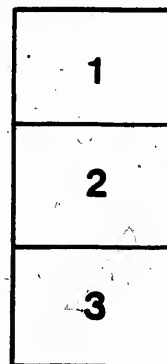
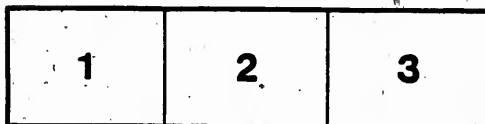

L'exemplaire filmé fut reproduit grâce à la générosité de:

Archives of Ontario
Toronto

Les images suivantes ont été reproduites avec le plus grand soin, compte tenu de la condition et de la netteté de l'exemplaire filmé, et en conformité avec les conditions du contrat de filmage.

Les exemplaires originaux dont la couverture en papier est imprimée sont filmés en commençant par le premier plat et en terminant soit par la dernière page qui comporte une empreinte d'impression ou d'illustration, soit par le second plat, selon le cas. Tous les autres exemplaires originaux sont filmés en commençant par la première page qui comporte une empreinte d'impression ou d'illustration et en terminant par la dernière page qui comporte une telle empreinte.

Un des symboles suivants apparaîtra sur la dernière image de chaque microfiche, selon le cas: le symbole \rightarrow signifie "A SUIVRE", le symbole ∇ signifie "FIN".

Les cartes, planches, tableaux, etc., peuvent être filmés à des taux de réduction différents. Lorsque le document est trop grand pour être reproduit en un seul cliché, il est filmé à partir de l'angle supérieur gauche, de gauche à droite, et de haut en bas, en prenant le nombre d'images nécessaire. Les diagrammes suivants illustrent la méthode.

MICROCOPY RESOLUTION TEST CHART

(ANSI and ISO TEST CHART No. 2)

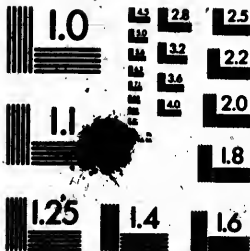

APPLIED IMAGE Inc

1803 East Main Street
Rochester, New York 14609 USA
(716) 482-0300 - Phone
(716) 288-5888 - Fax



VOTERS' LIST, 1894.

HULLETT TOWNSHIP.

County of Huron.

CLERK'S CERTIFICATE.

I, JAMES CAMPBELL, Clerk of the Municipality of the Township of Hullett, in the County of Huron, do hereby certify that parts One and Three of the within List constitute a correct list for the year 1894 of all persons appearing, by the last revised Assessment Roll of the said Municipality, to be entitled to vote at Elections for members of the Legislative Assembly, and parts One and Two constitute a correct list for the said year, of all persons appearing on the said Roll to be entitled to vote at Municipal Elections in said Municipality.

And I hereby call upon all electors to examine the said Lists, and if any omissions or other errors are perceived therein, to take immediate proceedings to have the said errors corrected according to law.

Dated this 19th day of July, 1894.

JAMES CAMPBELL, Township Clerk, Londonboro.

CERTIFICATE OF NO COMPLAINTS.

JAMES CAMPBELL, Clerk of the Municipality of the Township of Hullett, having certified under his hand that no complaint respecting the List of Voters for said Municipality for the year 1894 had been received by him within thirty days after the first posting up of the same, and on application of the said Clerk, I, ISAAC FRANCIS TOMS, ESQ., Judge of the County Court of the County of Huron, in pursuance of the provisions of the Ontario Voters' List Act, 1889, certify that the annexed printed List of Voters, being one of the copies received by me from the said Clerk, under Section 5 of the said Act, is the Revised List of Voters for the said Municipality for the year 1894.

Given under my hand and seal, at Goderich, in the said County, this.....

.....day of.....1894.

CERTIFICATE OF JUDGE.

I, ISAAC FRANCIS TOMS, ESQ., Judge of the County Court of the County of Huron, pursuant to section 17 of the Ontario Voters' List Act, 1889, do hereby certify that the annexed is a correct copy of the List of Voters for the year 1894, received by me from the Clerk of the Municipality of the Township of Hullett, according to my revision and correction thereof, pursuant to the provisions of the said Act.

Dated at the.....of.....in the

said County, this.....day of.....1894.

The Sheriff shall, immediately upon receipt of his copies, cause one of them to be posted up in a conspicuous place in the Court House; the Clerk of the Peace, upon receipt of his copies, shall cause one of them to be placed in a conspicuous place in his office; every Public or Separate School Head Master or Mistress shall in like manner put up one on the door of the School House; and every Postmaster shall put up one of these copies in his post office.

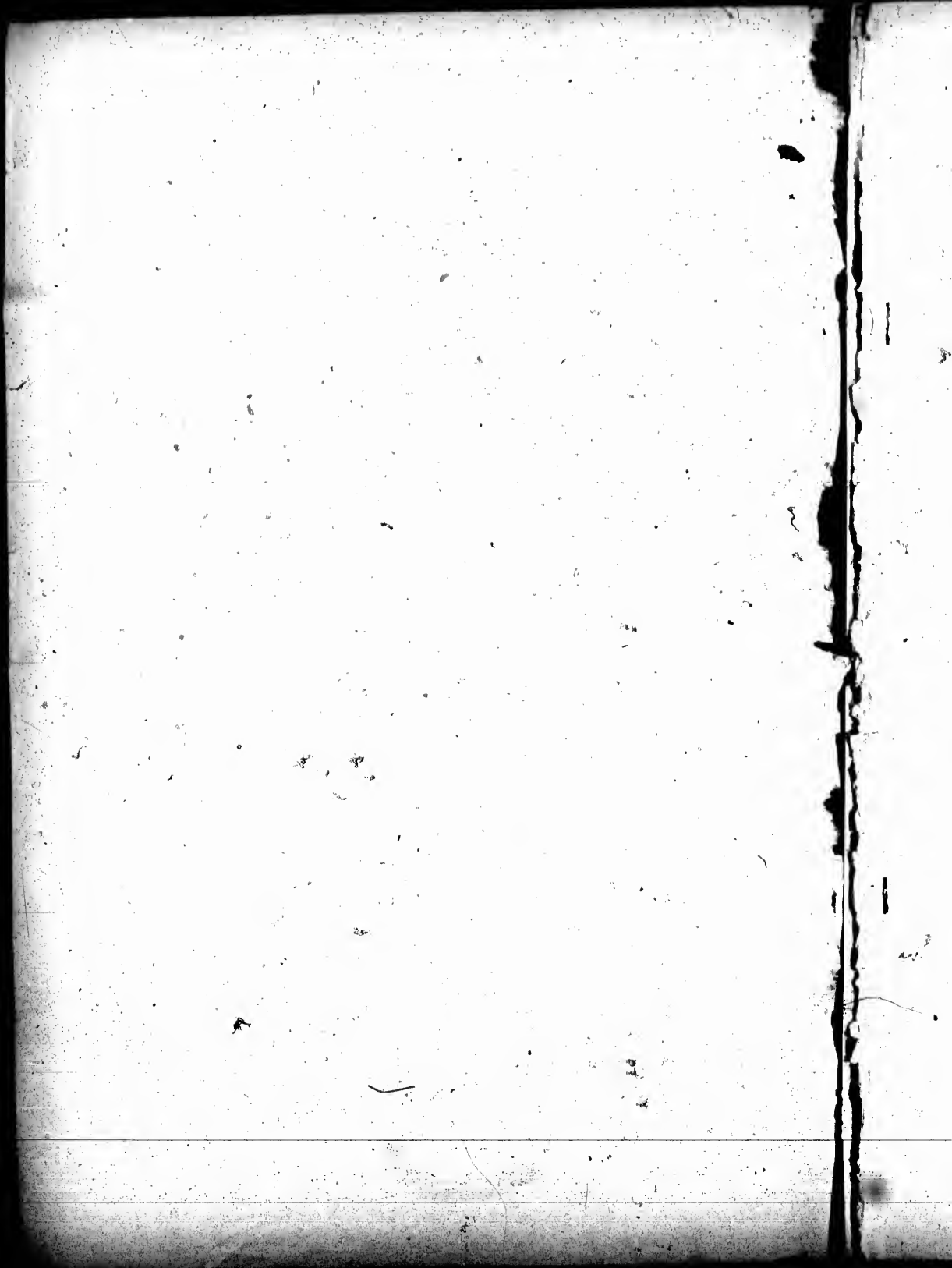

VOTERS' LIST—1894.

Municipality of the Township of Hullett.

SCHEDULE OF POST OFFICES.

- | | | | |
|---------------|------------|-------------|-----------------|
| 1—Londesboro. | 4—Harlock. | 7—Beaforth. | 10—Goderich. |
| 2—Constance. | 5—Auburn. | 8—Blyth. | 11—Hegraye. |
| 3—Summerhill. | 6—Clinton. | 9—Walton. | 12—Holmesville. |
| | | | 13—Toronto. |

POLLING SUB-DIVISION NO. 4

Comprising that part of the said township within the following boundaries, that is to say, bounded on the south by the Town line of Hullett and Tuckeramith, on the east by the Town line of Hullett and McKillop, on the north by the Blind Line between concessions seven and eight, and on the west by sideline fifteen and sixteen.

Part 1—Persons entitled to vote at both Municipal Elections and Elections to the Legislative Assembly.

N. of Road.	Juror	Name.	No. of Lot or part of Lot.	Concession	Owner or Tenant	Acres
181		Acheson, W.	2 3	3	M F and owner	7
283		Adams, Thompson N	12 14	7	M F and owner	2
249		Armstrong, Robt.	1	7	M F and owner	2
91		Acheson, John	2 3	3	M F and owner	7
92		Acheson, Wm, W	2 3	3	M F and owner	7
40		Bennet, Thos.	7	2	M F and tenant	7
58		Biggin, John	8 15	2	M F and owner	6
211		Brown, George A.	3	6	M F and owner	3
258		Britton, John	7 part 8	7	M F and owner	2
146		Bowie, Wm	N 4 9	4	M F and tenant	2
		do	Part 4	5	M F and owner	2
45	J	Cribb, Eli	N 4 5		M F and owner	6
10		Clark, Reuben	7	7	M F and owner	7
11	J	Clark, Melvin	7	7	M F and owner	7
170		Clark, Geo.	Part 6 7 8 9	5	M F and owner	2
177		Clark, Wm	Part 6	5	M F and tenant	2
219		Coats, Robt.	Part 8	6	M F and owner	2
221		Coats, John	Part 8	6	M F and owner	2
259		Cololough, Henry	W 4 3	7	M F and owner	2
254		Coldwell, W.E.	4	7	M F and owner	2
141		Cook, W., sr.	3 10 11	P sur Kinburn	M F and owner	3
943		Cole, Doshua	12	P sur Kinburn	M F and owner	2
938	J	Cook, Wm. B.	B 3 4	P sur Kinburn	M F and owner	2
930		Cole, Sigworth	E F part 6	7	M F and owner	2
178		Clark, Robt.	9	7	M F and owner	2
257		Clark, John	Part 6	5	M F and owner	2
170		Coats, Albert	E 4 8 10	5	M F and owner	2
		do	Part E 4 8	6	M F and owner	2
931		Cooper, Robt. E.	Part 5	7	M F and owner	2
936		Cole, Alfred	C	S sur Kinburn	M F and owner	2
937		Cole, Wm., sr.	C	S sur Kinburn	M F and tenant	2
1		Dale, Christopher, sr.	1 2 3	1	M F and owner	7
54	J	Dale, Geo.	11	2	M F and owner	6
		do	B 1 10	4	M F and owner	2
		do	W part 10	3	M F and owner	2
291	J	Dale, Christopher, jr.	9 10 11	7	M F and owner	2
		do	12	6	M F and owner	2
		do	5	5	M F and owner	2
118		Frasman, Henry	N part 12	2	M F and owner	6
		do	E 4 13	3	M F and owner	2
		do	B 1 15	4	M F and owner	2
93		Fowler, Thos.	S part 4	3	M F and owner	7
94		Fowler, John	S part 5	3	M F and owner	7
104		Frasman, Joseph	W 1 13	3	M F and owner	6
226		Ferguson, David	14	6	M F and owner	2

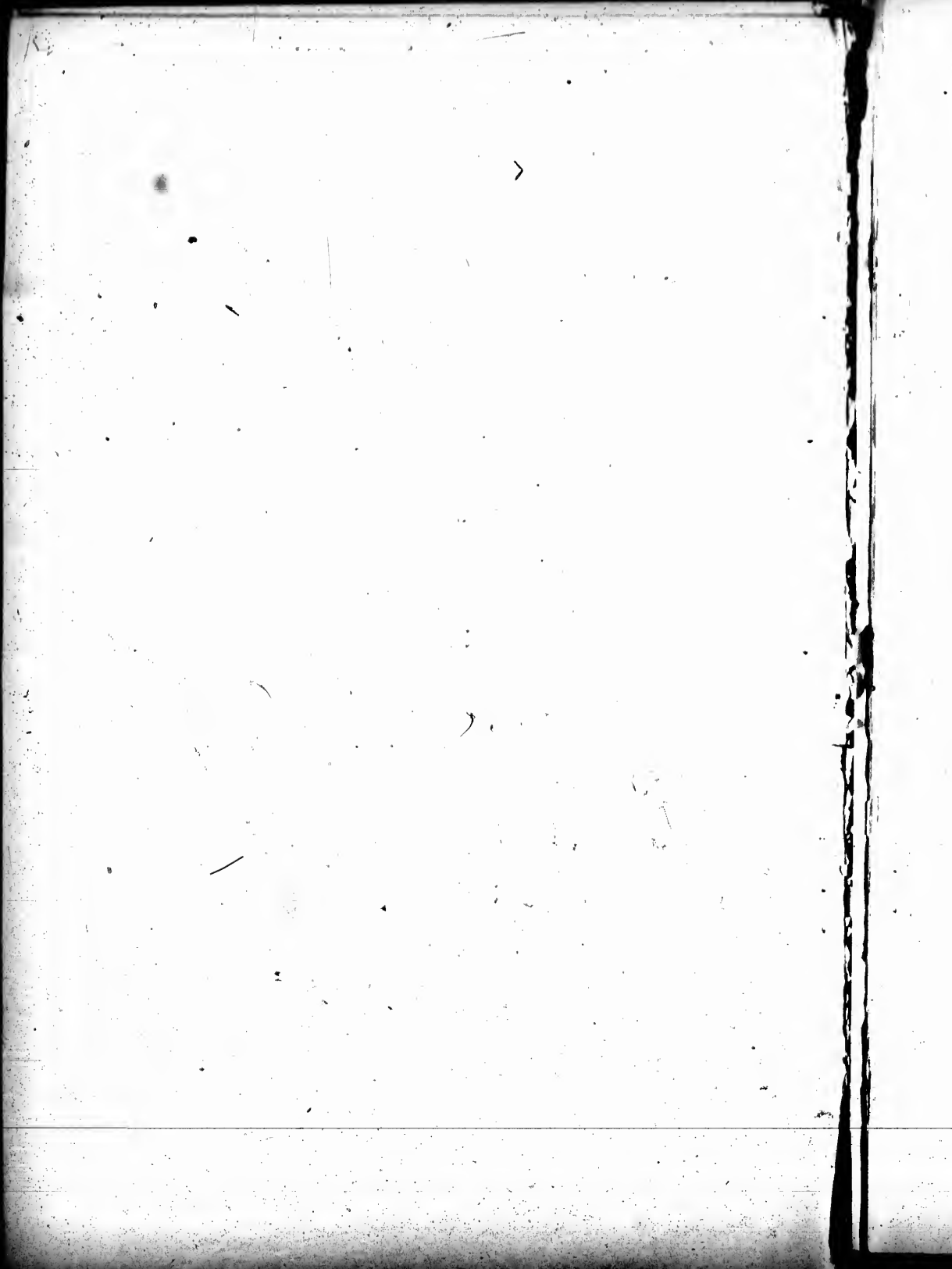

POLLING SUB-DIVISION NO. 1

No.	Name	No. of Lot or part of Lot.	Concession	Owner or Tenant
30	Gibbins, Robt	N part 6	1	M F and owner
	Glew, Charles	W 1/2 13	1	M F and owner
	do	S part 13	2	M F and owner
142	German, Edward	Part 5	7	M F and tenant
	Garrigan, John	O P N 1/2 10 11	4	M F and owner
18	Holland, James	11	1	M F and owner
89	Hawthorne, Peter	1	1	M F and owner
350	Hinchley, John	2	7	M F and owner
351	Hinchley, James	3	7	M F and owner
989	Hughill, Wm	A	5	M F and tenant
100	Hart, John	19	5	M F and tenant
4	Irvin, Robert	E 1/2 5	1	M F and owner
5	Irvin, George	W 1/2 5	1	M F and owner
	do	S 1/2 5	2	M F and owner
	do	72 73	Alma	M F and owner
12	Jamison, John	9	1	M F and owner
13	Jamison, Andrew	E 1/2 9	1	M F and owner
24	Jones, Edward	S 1/2 15	1	M F and tenant
260	Jamison, Gavin	P 1/2	7	M F and tenant
16	Jamison, W. H.	W 1/2 9	1	M F and owner
48	Kettle, Francis	7 E 1/2 8	3	M F and owner
	do	8 1/2 8	4	M F and owner
	do	7	3	M F and owner
22	Lawson, Robert	13	1	M F and tenant
225	Lawson, Luke	12	6	M F and owner
224	Lawson, Anthony	12	6	M F and owner
227	Leitch, Alexander	15	6	M F and owner
46	Livingston, T. sr	Part 6	2	M F and owner
47	Livingston, T. jr	Part 6	2	M F and tenant
222	Leitch, Wm., jr	11	6	M F and owner
	do	N 1/2 10	5	M F and owner
228	Leitch, Wm., jr	11	6	M F and owner
	do	N 1/2 10	5	M F and owner
247	Lindsay, Robt	Part 6	7	M F and owner
96	Morrison, Wm	W 1/2 E 1/2 9 W 1/2 9 E P 10	3	M F and owner
	do	S 1/2 9	4	M F and owner
99	Monk, Wm	11	3	M F and owner
105	Miller, James	14	3	M F and owner
	do	S 1/2 14	4	M F and owner
252	Milson, David	E 1/2 3	7	M F and owner
257	Medd, John H.	15	7	M F and owner
268	Medd, George	15	7	M F and owner
253	Milison, George	S 1/2 3	7	M F and owner
106	Miller, Wm	15	7	M F and owner
	do	S 1/2 15	8	M F and owner
88	Montgomery, Nell	E W P 10	3	M F and owner
269	Medd, John, jr	15	7	M F and tenant
283	Milison, John	6	7	M F and owner
		P sur	Kinburn	M F and owner

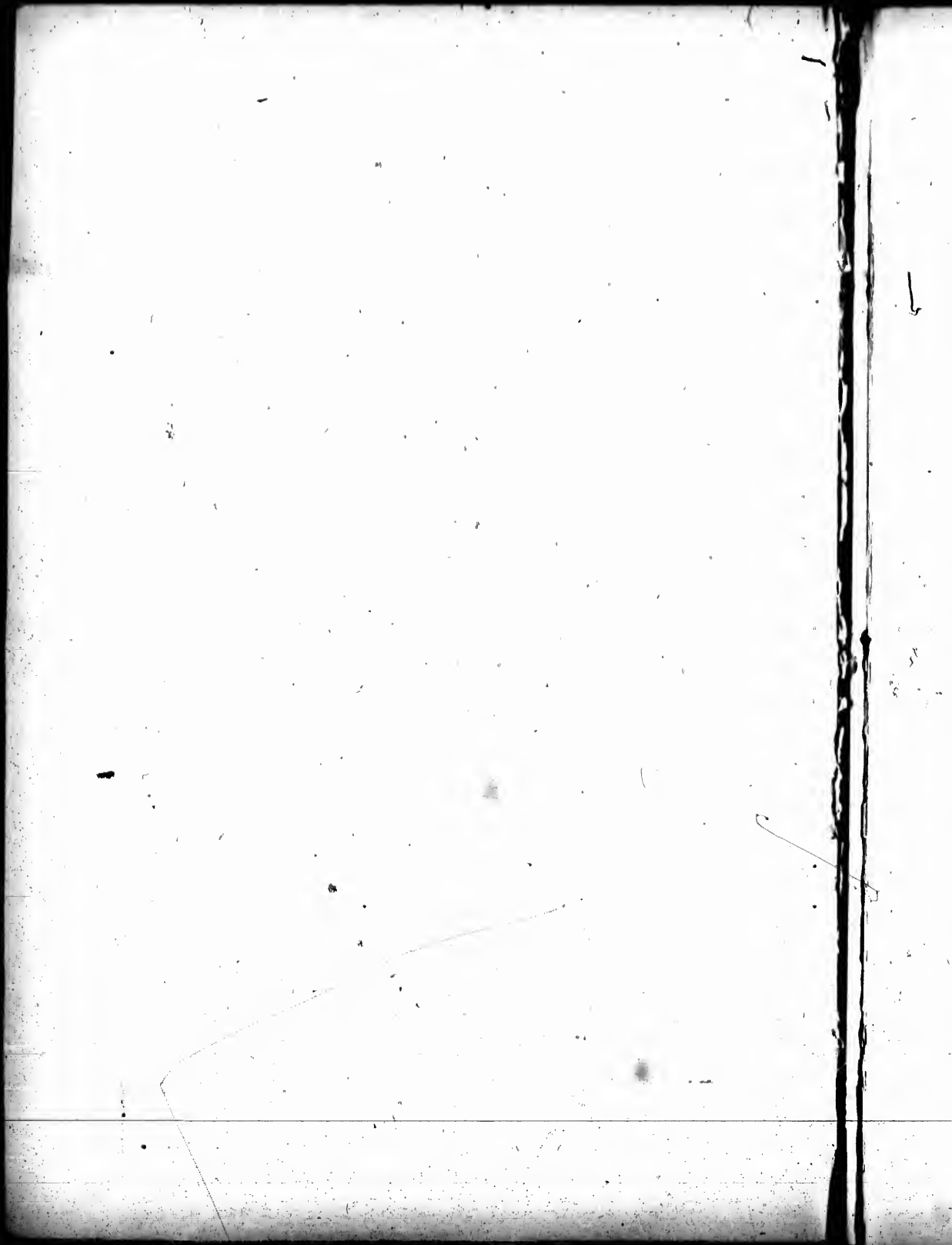

POLLING SUB-DIVISION NO. 1

No.	Name	No. of Lot or part of Lot	Concession	Owner or Tenant	
16	McDermid, Angus	10	1	M F and owner	7
17	McDermid, Hugh	10	2	M F and owner	7
41	McMichael, James	2	2	M F and owner	7
42	McMichael, Thomas	2	2	M F and owner	7
100	McKnight, John	E 1/2	3	M F and owner	7
	do	E 1/2	4	M F and owner	7
129	McMichael, Gilbert, jr.	3	4	M F and tenant	7
	do	4	4	M F and owner	7
126	McGregor, Daniel	6	4	M F and owner	7
170	McMillan, Robert	2	5	M F and owner	7
169	McMillan, Thos	2	5	M F and owner	7
171	McMillan, John	Part 4	5	M F and owner	7
	do	Part 1 N 1/2	6	M F and owner	7
920	McIntosh, Wm	G H	P sur	Kinburn	7
127	Macgregor, Chas	P 7	4	M F and owner	7
101	McNeil, James	W 1/2	3	M F and owner	7
	do	N 1/2 W 1/2	4	M F and owner	7
120	McMichael, Wm	1	4	M F and owner	7
	do	1	5	M F and tenant	7
57	Penock, Chas	14 N 1/2 15	2	M F and owner	6
97	Price, Thos	W 1/2 E 1/2 9	3	M F and tenant	7
	do	E 1/2 9	5	M F and tenant	7
940	Papineau, Peter	Part 6	7	M F and owner	7
174	Procter, James	Part 6	6	M F and owner	7
123	Rinn, Wm., sr	5	4	M F and owner	2
	do	N part 4 N part 6	3	M F and owner	2
124	Rinn, Wm., jr	5	4	M F and owner	2
	do	N part 4 N part 5	4	M F and owner	2
120	Randa, John	N 1/2 8	4	M F and owner	2
175	Randa, Edward	Part 6	5	M F and owner	2
264	Reid, Andrew	14	7	M F and owner	2
265	Reid, Charles	14	7	M F and owner	2
266	Reid, Benjamin	14	7	M F and owner	2
945	Stanley, James	J	P sur	Kinburn	2
	do	Part 5	7	M F and tenant	2
251	Shipley, W. James	14	1	M F and owner	6
142	St. John, James	W part N 1/2 10 11	4	M F and owner	7
212	Snell, John W	4 N 1/2 2	6	M F and owner	2
216	Scholtes, Francis	Part 6	6	M F and owner	2
218	Stephenson, George	Part 6 7	6	M F and owner	2
922	Stewart, James A.	A B	P sur	Kinburn	2
925	Staples, John F.	D	P sur	Kinburn	2
7	Stevens, W.	A B 27 28 70 74 80	6	M F and tenant	2
	do	SE part 6	6	M F and owner	2
214	Snell, Andrew	4 N 1/2 2	6	M F and owner	2
944	Sutherland, Daniel	C and D	P sur	Kinburn	2
	do	Part 6	7	M F and owner	2
172	Scott, Robert	8 1/2	6	M F and owner	2
221 1/2	Snell, James	10	6	M F and owner	2
	do	9	6	M F and owner	2
172	Scott, John	8 1/2 part 1	6	M F and tenant	2
22	VanEdmond, E.	S 1/2 15	1	M F and owner	6
26	VanEdmond, R.	N 1/2 15	1	M F and owner	6
129	Wilson, Wm., sr	2	4	M F and owner	2
120	Wilson, Wm., jr	2	4	M F and tenant	2
55	Walkinshaw, James	15	2	M F and owner	6
129	Warwick, Thomas	W 1/2 11	5	M F and tenant	2

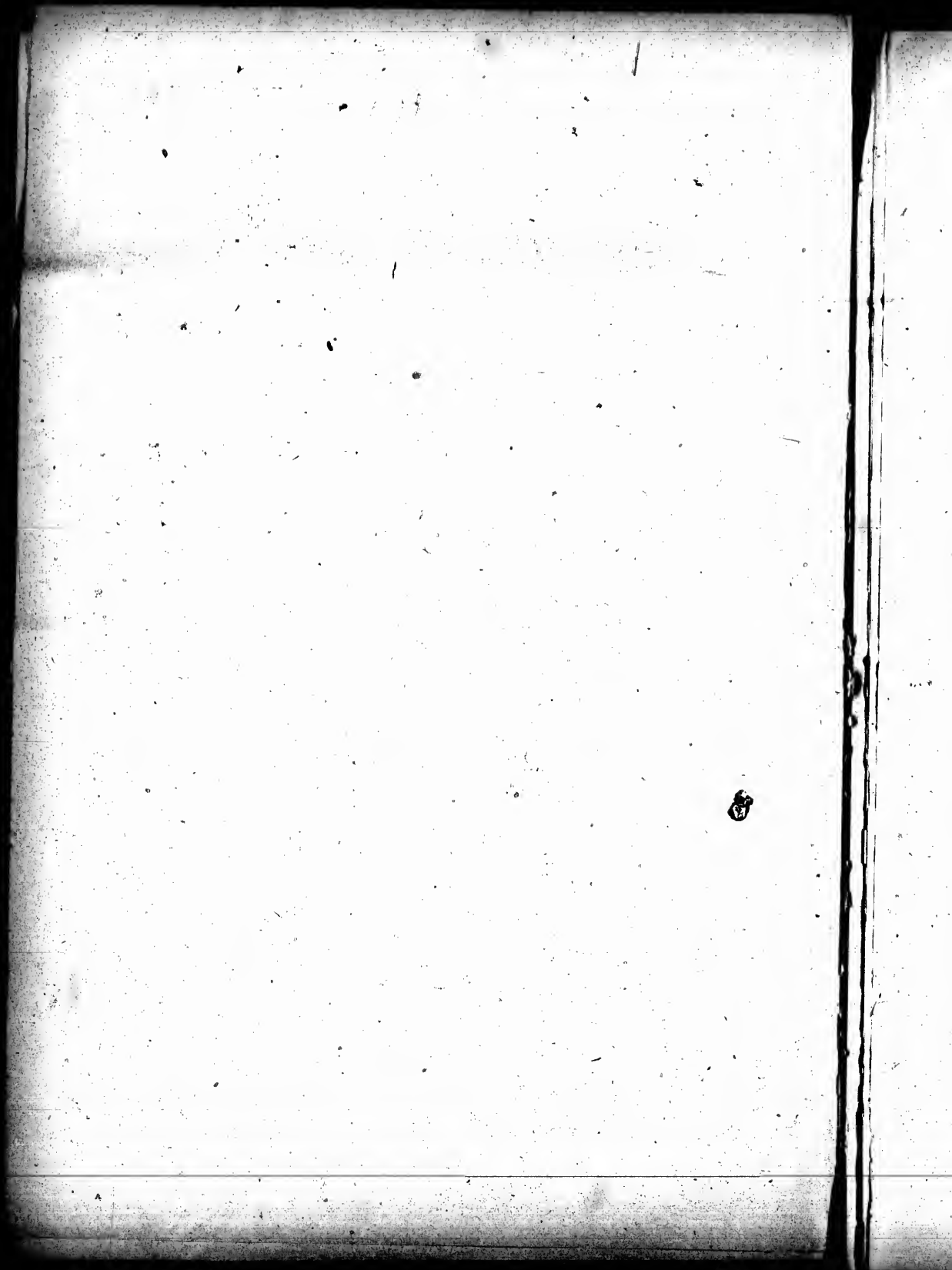

FOLLING SUB-DIVISION NO. 1
Part 2—Persons entitled to vote at Municipal Elections only.

No. of Poll	Name	No. of Lot or part of Lot	Concession	Owner or Tenant	Post Office
184	Allen, Geo. W.	W 18	6	Owner	18
949	Cooper, Hannah	5	P sur Kinburn	Owner W	2
19	Crych, James	E half 13	1	Owner	6
40	Common, Richard	1	2	Tenant	7
180	Coates, Robt., jr.	E 1/2 11 W 1/2 8 10	5	Owner	2
2	Dale, Wm.	1	1	Tenant	7
50	Dale, John F.	8 9	9	Owner	7
51	Dale, Thomas	8 9	2	Owner	7
9	Demovau, Margaret	4 5 6 7 90	Alma	Owner W	7
141	Emerson, George	N P N half 10	4	Owner	6
59	Fowler, Wm.	1	2	Owner	7
48	Fowler, John	4	2	Owner	7
44	Fowler, Francis	4	2	Owner	7
189	Gibbings, Wm.	N half 9	4	Owner	7
95	Irwin, Mary Jane	6	3	Owner W	7
14	Jamison, Jane	W half 9	1	Owner W	7
181	McMichael, Gilbert, sr.	3	4	Owner	7
310	McMichael, Mary	Part 1	6	Owner W	2
940	McOully, Ann J.	1	P sur Kinburn	Owner W	2
56	Pescoc, Robt.	14 N half 15	2	Owner	6
181	Pike, Samuel	W half 11 12	5	Owner	6
145	Ransford, Richard	E 1/2 18 14 15	5	Owner	6
144	do	N 1/2 W 1/2 12 N 1/2 15 N 1/2 14	4	Owner	6
144	Ransford, John	N 1/2 W 1/2 12 N 1/2 15 N 1/2 14	4	Owner	6
144	do	E 1/2 18 14 15	5	Owner	6
31	Sibbon, Edward	13	1	Owner	6
188	Sutherland, Isabella	1	5	Owner W	7
218	Snell, Ann B.	4 N 1/2 2	6	Owner W	2
215	Schoales, Jane	Part 5	6	Owner W	2
984	Scott, David	D	8 sur Kinburn	Owner	11
255	Snell, Rowland	P 6	7	Owner	2
321	Snell, Benjamin	9	6	Owner	2
929	Willison, James	J	P sur Kinburn	Owner	2

Part 3—Persons entitled to vote at Elections for the Legislative Assembly only.

949	King, John W.	Part 5	6	M F	2
948	Lindsay, Wm.	Part 6	7	M F	2
102	McNeil, Nell	W half 12	8	H M F	6
185	Norwood, Frances	5	4	M F	2
263	Quigley, John	10	7	M F	2
58	Robertson, James	10	2	H M F	7
81	Stevens, Wm. H.	Part 6	1	M F	7

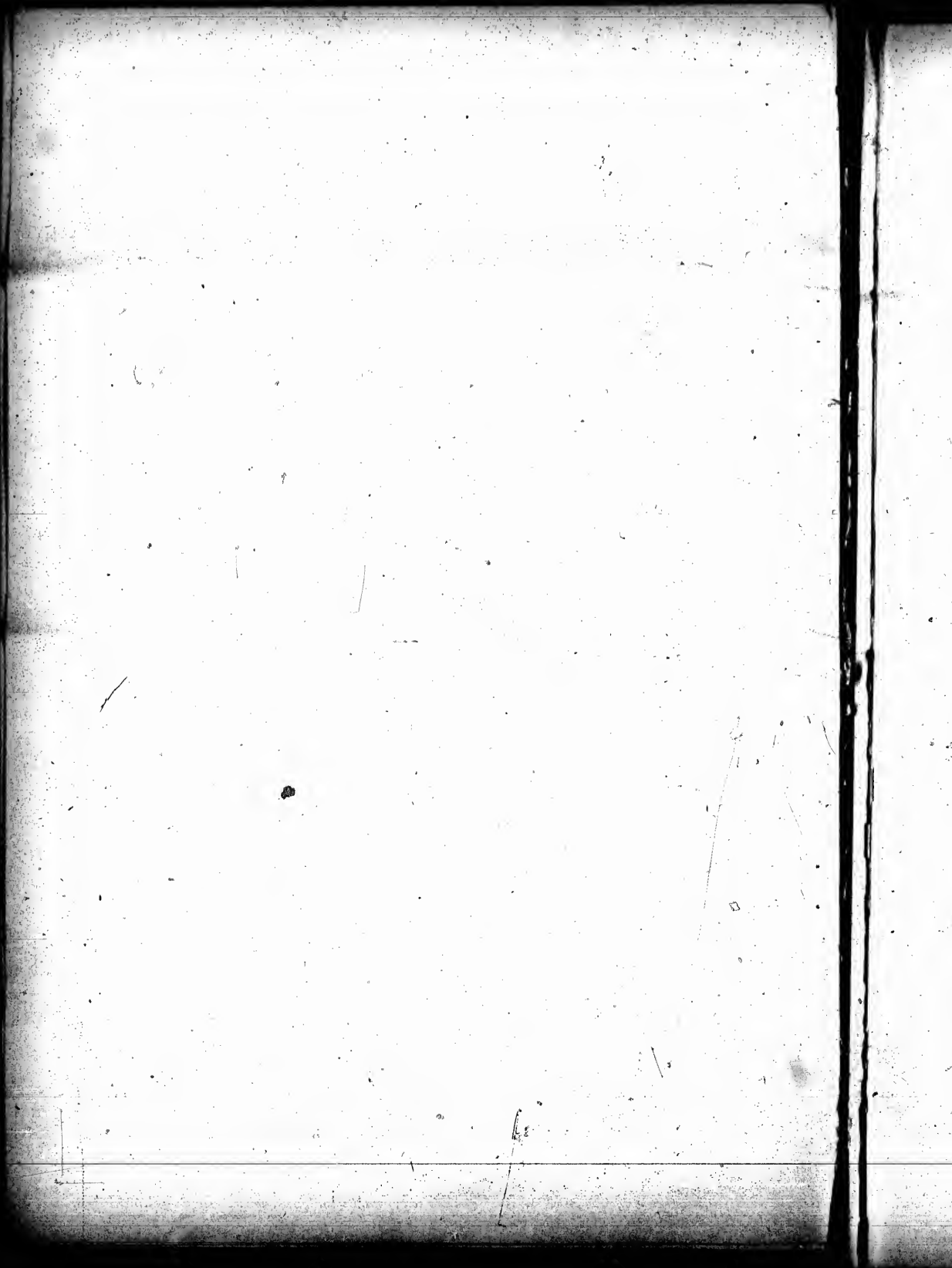

POLLING SUB-DIVISION NO. 1

Comprising that part of the said township within the following boundaries, that is to say, bounded on the south by the Blind Line between concessions seven and eight, on the east by the Town Line of Hallett and McKillop, on the north by the Town Line of Hallett and Morris, and on the west by sideline fifteen and sixteen.

Part 1—Persons entitled to vote at both Municipal Elections and Elections to the Legislative Assembly.

Serial No.	Junior	Name	No. of lot or part of Lot.	Concession	Owner or Tenant	Post Office
308		Armstrong, Matthew	N half 12	8	M F and owner	2
309		Anderson, Richard	5	8	M F and owner	2
443		Allen, George	9	10	M F and owner	2
632		Allen, Henry W	5	8	M F and owner	4
249		Armstrong, Robt.	S half S half 1	8	M F and owner	2
331		Appley, Samuel	S half 15	9	M F and tenant	1
515		Best, William	10	11	M F and owner	4
		do	11 part 12	10	M F and owner	4
517		Best, Matthew	10	11	M F and owner	4
		do	11 part 12	10	M F and owner	4
536		Brigham, Wm	14 N part 15	12	M F and owner	1
767		Bryant, Wm A	N part W half 14 part 15	14	M F and owner	8
708		Brigham, John	S part 15 S part 14	14	M F and owner	8
		do	S part 15	12	M F and owner	8
518		Best, John	10	11	M F and owner	4
		do	11 part 12	10	M F and owner	4
770		Brigham, Adam F	S part 15 S part 14	14	M F and owner	8
		do	S part 15	12	M F and owner	8
644		Bland, Thomas	S part 12	13	M F and owner	4
516		Best, George	10	11	M F and tenant	4
		do	11 part 12	10	M F and owner	4
519		Best, Wm. E.	10	11	M F and owner	4
		do	11 part 12	10	M F and owner	4
888		Best, Andrew	N half 15	9	M F and owner	4
		do		9	M F and owner	4
316		Carter, Wm	W half 14	8	M F and owner	2
317		Connell, John	S half 15	8	M F and owner	2
356		Campbell, John G	8	9	M F and owner	2
564		Croble, John	S half 5	12	M F and owner	4
		do	N half 5	11	M F and owner	4
521		Cole, Thos	11	11	M F and tenant	4
261		Dale, Christopher, jr	10	8	M F and owner	2
381		Dunlop, Wm, jr	8	9	M F and owner	2
236		Dunlop, Robt	8	8	M F and owner	2
379		Dexter, Theodore	6	9	M F and owner	2
506		Dexter, Edgar	E half 4	11	M F and owner	2
378		Dunlop, Hugh	W half 5	9	M F and tenant	2
		do		9	M F and owner	2
307		Fisher, Hiram	8	8	M F and owner	2
365		Farnham, Allan	11	9	M F and owner	2
638		Ferrie, Robt	9	13	M F and owner	4
396		Farnham, Ernest	11	9	M F and owner	2
459		Fairservice, Thos	14	9	M F and owner	1
460		Fairservice, James	14	9	M F and owner	1
459		Grasby, James	14	10	M F and owner	1
454		Grasby, Thomas	14	10	M F and owner	1
453		Grasby, Wm. C.	14	10	M F and owner	1

21

POLLING SUB-DIVISION NO. 2

No. of Roll	Owner	Name	No. of Lot or part of Lot	Concession	Order or Tenant	Post Office
418		Hughes, John	N half 15	8	M F and owner	
447		Hasselwood, Mathew	13	10	M F and owner	1
		do	12 13	9	M F and owner	
448		Hasselwood, George	13	10	M F and owner	1
		do	12 13	9	M F and owner	
449		Hasselwood, Mat, jr.	13	10	M F and owner	1
		do	12 13	9	M F and owner	
450		Hasselwood, Thos.	13	10	M F and owner	1
455		do	12 13	9	M F and owner	
		Hamilton, Gavir, ar.	15	10	M F and owner	1
		do	15	11	M F and owner	
		do	S W part 13	13	M F and owner	
456		Hamilton, Thos.	15	10	M F and owner	1
457		Hamilton, Gavin, jr.	15	10	M F and owner	1
458		Hamilton, Robt.	15	10	M F and owner	1
645		Harrington, Wm.	W part 12 E part 13	13	M F and owner	4
646		Harrington, Blanchard	W part 12 E part 13	13	M F and owner	4
451		Hasselwood, Jas.	13	10	M F and owner	1
		do	12 13	9	M F and owner	
524		Hamilton, Jas.	S W part 13	13	M F and owner	1
		do	13	11	M F and owner	
507		Jamison, Wm.	W half 4	11	M F and owner	2
513		Jenkins, Wm.	9	11	M F and owner	4
514		Jenkins, Wm., jr.	9	11	M F and owner	4
580		Kelly, Henry	Part N half 5	2	M F and owner	4
		do	N part 15	12	M F and tenant	
569		Knox, George	E half 7 8	12	M F and owner	4
572		Knox, Robt.	9 S half 10	12	M F and owner	4
574		Knox, Wm.	N half 10 S half 11	12	M F and owner	4
570		Knox, Geo. J.	8 E half 7	12	M F and owner	4
649		Kelly, Wm.	N part 15	12	M F and owner	4
875		Lowrie, Wm.	4	9	M F and owner	2
855		Lowrie, Chas.	9	9	M F and owner	2
438		Lelper, John	W half 3 E half 4	10	M F and owner	4
		do	W half 3	11	M F and owner	
434		Lelper, James	W half 3 E half 4	10	M F and owner	4
		do	W half 3	11	M F and owner	
435		Lelper, John, jr.	W half 2 E half 4	10	M F and owner	4
		do	W half 3	11	M F and owner	
579		Little, Henry	14	13	M F and tenant	4
649		Little, Thomas	E part 12	13	M F and owner	4
801		Martin, Francis J.	4	8	M F and owner	2
809		Mann, Robert	W half 9	8	M F and owner	2
568		Murray, James	Part W half 7	12	M F and tenant	4
647		Murphy, Walter	W part 13	13	M F and owner	4
746		Madole, Robert	W half 3 N E pt 4	14	M F and owner	9
747		Madole, Robt, jr.	W half 3 N E pt 4	14	M F and owner	9
748		Mills, John, ar.	W pt 4 5 W half 9	14	M F and owner	4
749		Mills, Wm J.	W pt 4 pt 5 W half 9	14	M F and owner	4
750		Mills, John, jr.	W pt 4 pt 5 W half 9	14	M F and owner	4
806		McLaren, John	7	8	M F and owner	2
860		McGill, James	E half 7	9	M F and owner	2
825		McVieie, Elisha	14 S half S half 15	11	M F and owner	9
745		McGavin, Daniel	W half 2 E half 3	14	M F and owner	1
744		McGavin, John	W half 2 E half 3	14	M F and owner	9
762		McDonald, Malcolm	W part 12	14	M F and owner	8
510		McGregor, John	11	8	M F and owner	4
		do	8	11	M F and owner	2
511		McGregor, Albert	11	8	M F and owner	4
		do	8	11	M F and owner	2
519		McGregor, John, jr.	11	8	M F and owner	2
		do	8	11	M F and owner	2



POLLING SUB-DIVISION NO. 2

No.	Name	No. of Lot or part of Lot.	Concession	Owner or Tenant
707	Hollan, Theo. Jr.	W 1/2 part W 1/2 7	13	M F and owner
708	Hollan, Thomas	W 1/2 part W 1/2 7	13	M F and owner
709	Hollan, Timothy	N part 1	14	M F and owner
741	Hollan, James	N part 1	14	M F and owner
742	Hollan, Timothy, Jr.	N part 1	14	M F and owner
804	Oba, Wm.	0	0	M F and tenant
765	Pata, Robert	E 1/2 14	14	M F and owner
828	Parsons, Arthur	0	15	M F and owner
804	Petersen, Geo.	S 1/2 1	15	M F and tenant
810	Riley, John	W 1/2 9	0	M F and tenant
822	do	Part W 1/2 7	0	M F and tenant
823	Rogerson, Chas.	10	0	M F and owner
824	Rogerson, Robt.	10	0	M F and owner
825	Rogerson, John	8	10	M F and owner
480	Rogerson, Solomon	Part E 1/2 6	15	M F and owner
441	do	S 1/2 5	10	M F and owner
441	Rogerson, Walter	do	11	M F and owner
442	do	S 1/2 5	10	M F and owner
443	Roid, Alexander	7	11	M F and owner
444	Roid, Archibald	9	10	M F and owner
445	Roid, James	10	10	M F and owner
446	Roid, Robt.	10	10	M F and owner
440	Rogerson, Frederick	S 1/2 5	10	M F and owner
441	do	0	10	M F and owner
561	Roid, Angus	E 1/2 8	12	M F and owner
565	Roid, Samuel	E part E 1/2 8	12	M F and owner
848	Riddle, Walter	14	15	M F and owner
787	Rowland, Michael	S part 1	15	M F and owner
829	Rogerson, John T.	W 1/2 9	0	M F and owner
840	Ross, Hugh	11	0	M F and owner
841	Ross, Marlock	11	15	M F and owner
480	Rapson, James	8	10	M F and owner
504	Roid, Robert	Part E 1/2 6	15	M F and owner
508	Roid, David	W 1/2 1/2 half 8	11	M F and owner
487	Rapson, Alexander	S 1/2 half 4	15	M F and owner
780	do	0	10	M F and owner
780	Rowland, John	Part E 1/2 6	15	M F and owner
780	Rowland, Patrick	S part 1	15	M F and owner
842	Ross, Wm.	11	15	M F and owner
576	Sprung, Fts. A	N half 11 E half 15	13	M F and owner
511	Sundercock, John	12	0	M F and owner
489	Spoff, John	W 1/2 E 1/2 S W 1/2 4	10	M F and owner
501	Smith, Robert	N 1/2 W 1/2 N 1/2 E 1/2 2	11	M F and owner
502	Smith, John	Part 1 W 1/2 N 1/2 E 1/2 2	11	M F and owner
503	Smith, Alexander	N part 1	12	M F and owner
550	do	S 1/2 1	15	M F and owner
568	Stevens, Joseph	W 1/2 3	15	M F and owner
578	Sundercock, Nathaniel	W 1/2 12 part 15	13	M F and owner
504	Sundercock, Wm.	N pt 15 15	12	M F and tenant
763	Sundercock, Richard W.	N pt 15 15	14	M F and owner
764	Sundercock, John	N pt 15 15	14	M F and owner
550	Stevens, George	W 1/2 3	15	M F and owner
557	Stevens, Daniel	E half 3	15	M F and owner
508	Smith, Robt., Jr.	E 1/2 S E 1/2 W 1/2 N 1/2 1	11	M F and owner
576	Sprung, Gabriel, Jr.	N half 11 E half 15	13	M F and owner
498	Staples, Thomas	E half 1	10	M F and owner
499	do	W half 1	10	M F and tenant
812	Troop, John	18	0	M F and owner
813	Troop, Thomas	18	0	M F and owner
814	Tyrcman, Bencon	E half 14	0	M F and tenant
800	Taylor, Henry	E half 9	0	M F and owner
505	do	E half 9	0	M F and owner
505	Taylor, Joseph	0	0	M F and owner
509	Trowis, Alberg	7	11	M F and owner
508	Taylor, John E.	15	11	M F and owner
520	Taster, Lancelot	S E half 4	15	M F and owner
520	Taster, James	S E half 4	15	M F and owner

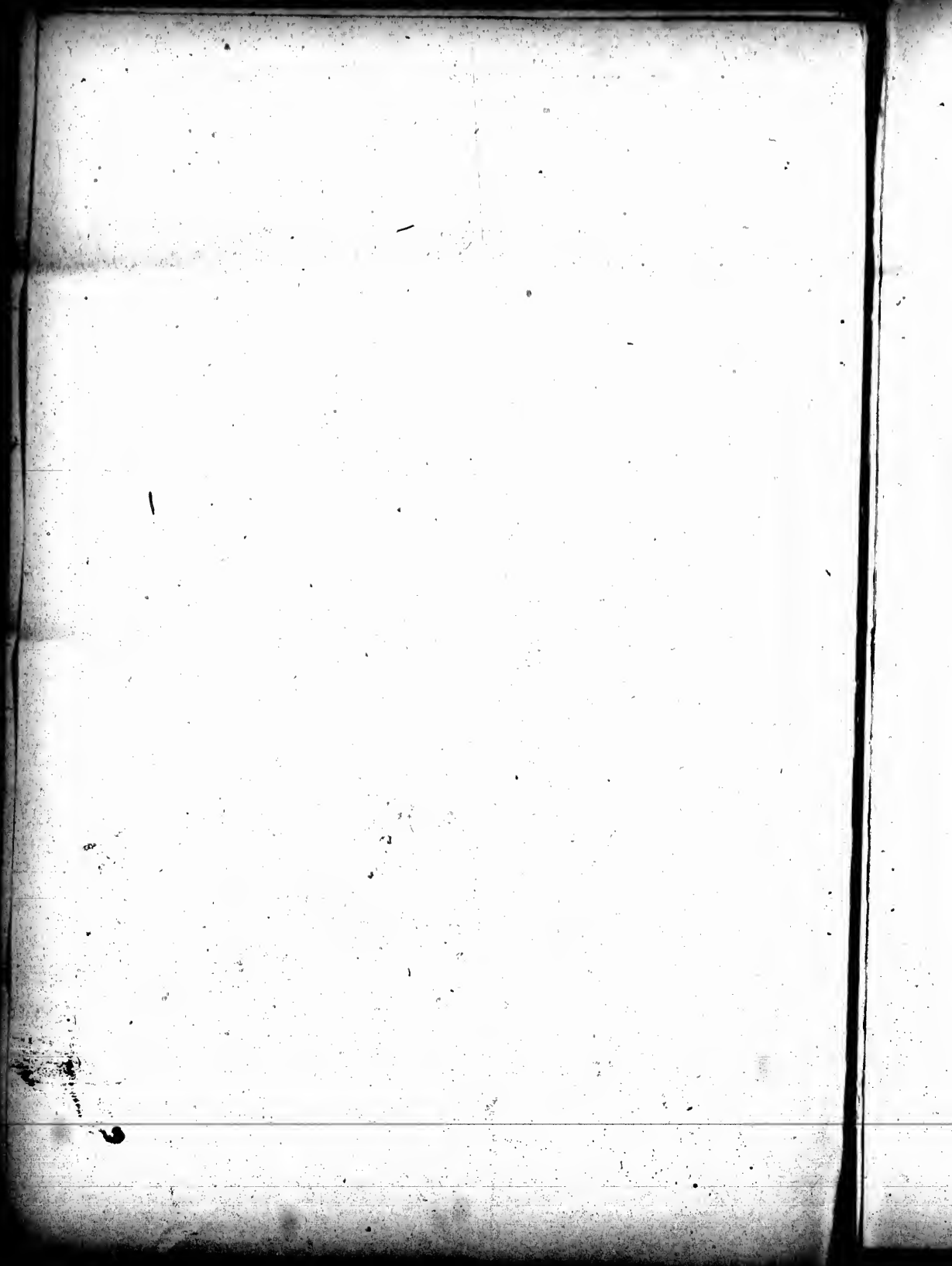

POLLING SUB-DIVISION NO. 2

No.	Name	No. of Lot or part of Lot.	Occupation	Owner or Tenant
867	Wheatley, Joseph	9	13	M F and owner
868	Wheatley, Geo.	1	13	M F and owner
870	Willison, Theo.	E half 5	9	M F and owner
877	Willison, Walter	E half 5	9	M F and owner
884	Watt, Alexander	7	13	M F and tenant
886	Watt, John	8	13	M F and owner
889	Watt, George	10	13	M F and owner
781	Watt, James	7 6	14	M F and owner
748	Watson, David	E half 3	14	M F and owner
753	Watson, Wm.	E half 3	14	M F and tenant
764	Wells, James	E half 8	14	M F and owner
765	Wells, Wm.	W half 9	14	M F and owner
761	Wells, Robt, jr.	E half 9	14	M F and owner
759	Watt, Geo., jr.	W pt 11 E pt 13	14	M F and owner
884	Wheatley, Theo.	1	14	M F and owner
878	Wells, John	S B half 10	13	M F and tenant
760	Young, John	E pt 11 N pt 10	14	M F and owner
756	Young, James A.	S pt 10	14	M F and owner
759	Young, Henry	S pt 11 N pt 10	14	M F and owner
757	Young, Andrew	S pt 10	14	M F and tenant

Part 2—Persons entitled to vote at Municipal Elections only.

500	Beattie, Theo.	S pt 1	13	Owner
778	do	E half N half 1	11	Owner
	Bryant, Jane S.	N E pt 15 pt 14	14	Owner W
625	Flannery, Michael	N half 1	13	Owner
626	Flannery, Patrick	N half 1	13	Owner
649	Kelly, Margaret	15	13	Owner W
577	Lear, Henry	W half 13 N pt 13	13	Owner
887	Latham, John	S half 15	9	Owner
300	Martin, Susannah	4	8	Owner W
528	McVitie, Janet	N 1/2 S 1/2 15 N 1/2 15	11	Owner W
308	Oke, Hugh	5	9	Owner
580	Raid, Margery	5 4	12	Owner W
620	Raid, Isabella	11	11	Owner W
631	Robinson, Margaret	W half 4	13	Owner
630	Robinson, Jane	W half 4	13	Owner
430	Staples, Mary	E half 3	10	Owner W
514	Tyreman, Andrew	E half 14	8	Owner
505	Trewin, Wm.	E half 4	11	Owner
760	Watson, Robert, sr.	Parts 11 13	14	Owner

Part 3—Persons entitled to vote at Elections for the Legislative Assembly only.

635	Beattie, John	7	13	M F
522	Cole, Alfred H.	11	11	M F
571	Gaw, Robert	E part 9	13	H M F
636	Johnston, John	8	13	M F
481	Pollard, Thomas	E half 3	10	M F

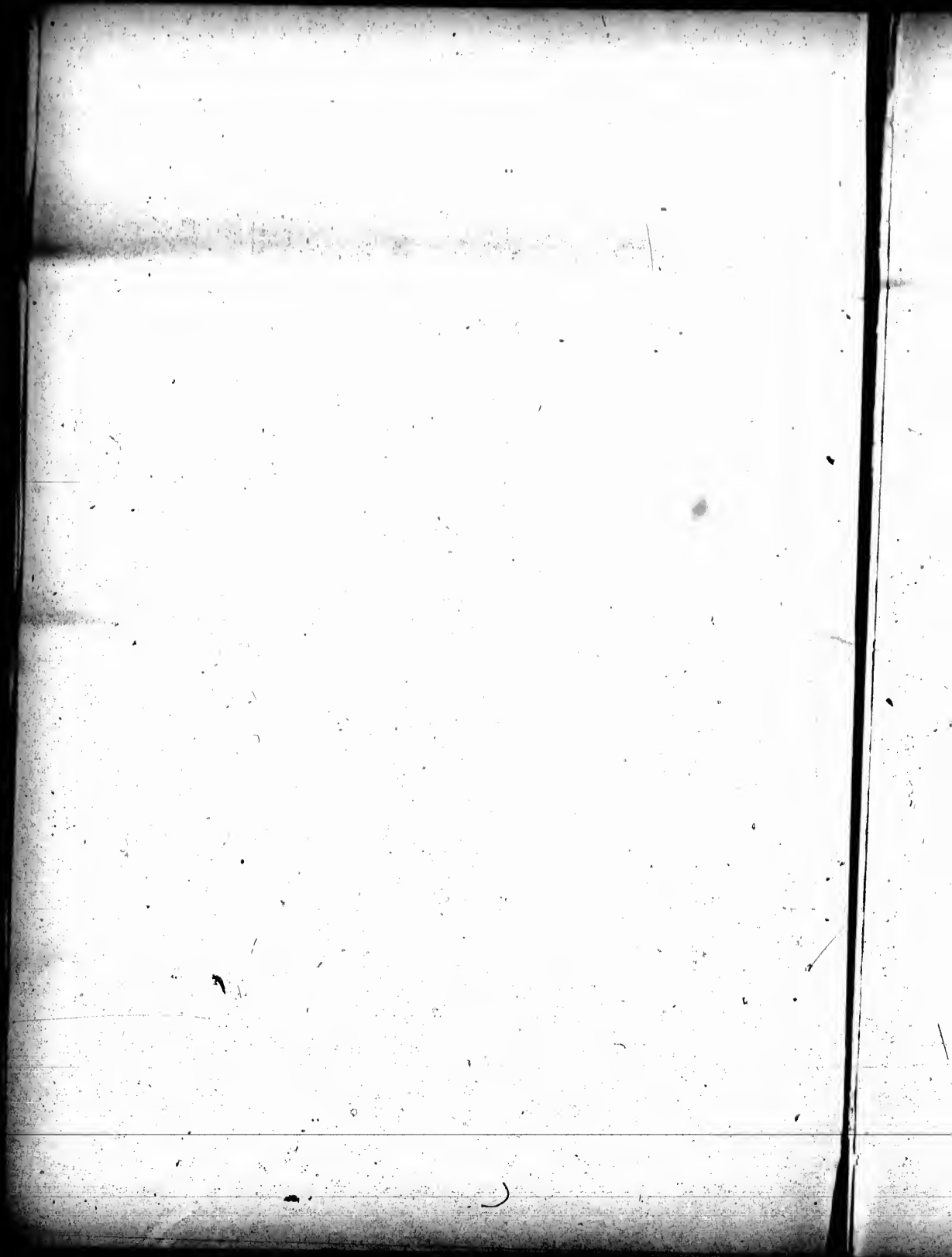

POLLING SUB-DIVISION NO. 3

Comprising that part of the said township within the following boundaries, that is to say, bounded on the south by the Town line of Hallowell and Tuscarora, on the east by sidewalk fifteen and sixteen, on the north by the Blind Line between concessions seven and eight, on the west by sidewalk twenty five and twenty-six, and on the south-west by the Town of Hallowell.

Part 1--Persons entitled to vote at both Municipal Elections and Elections to the Legislative Assembly.

No.	Name	No. of Lot or part of Lot.	Concession	Owner or Tenant
114	Alkous, Wm	E half 30	3	M F and owner
116	Alkous, Jas. A.	W half 30	3	M F and owner
118	Antonsen, David	Pt half 19	5	M F and owner
60	Bramfield, Joseph	E half 17	3	M F and tenant
64	Brown, Robt	W half 19	3	M F and owner
70	Briekenden, Ed., Jr.	E half 22 N half 31	3	M F and owner
71	Briekenden, Stephen	E half 22 N half 31	3	M F and owner
110	Bayley, Wm. H.	31	3	M F and owner
117	Bayley, Richard	31	3	M F and owner
167	Brennan, Peter	19	6	M F and owner
281	Brown, Michael	W half 30	6	M F and owner
333	Brown, James	W half 30	6	M F and owner
377	Blake, Richard	28	6	M F and owner
110	Brown, Samuel	19	7	M F and owner
68	Brown, Alexander	22	3	M F and owner
68	Biggins, Thos	E half 19	1	M F and tenant
123	do	E pt 19 S pt 20	3	M F and owner
123	Bayley, John	N pt 24	2	M F and tenant
123	do	E pt 24	2	M F and tenant
186	Brennan, Martin	19	5	M F and tenant
183	Brennan, Richard	19	5	M F and owner
196	Carbert, John	24	6	M F and owner
367	Carbert, Thos., Jr.	Part 24	6	M F and owner
368	Carbert, Thos., sr	Part 25	6	M F and owner
379	Carbert, Matthew	Part 24	7	M F and owner
72	Ford, John	W half 23	3	M F and owner
73	Ford, Matthew	W half 23	3	M F and owner
74	Ford, Robt	W half 23	3	M F and owner
150	Flynn, Owen	17	4	M F and owner
161	Farquhar, Geo	E half 23	4	M F and owner
194	Flynn, Dominick	N half 24 N half 25	4	M F and owner
193	Flynn, John	Part 21	5	M F and tenant
226	Ferguson, David	20	5	M F and owner
373	Fear, Thos	E half 16	6	M F and owner
387	Fear, Wm	25	7	M F and owner
166	Flynn, Andrew	20	7	M F and owner
166	Glew, Mathias	S half 16	3	M F and owner
186	Glasier, Adam	W half 17	5	M F and owner
185	Glasier, Henry	E half 17	5	M F and owner
69	Govier, Richard	S half 31	3	M F and owner
81	Hill, Wm	N half 25	3	M F and owner
149	do	W pt 24	3	M F and tenant
200	Hunter, Wm	N half 16	4	M F and tenant
200	Hill, John	25	6	M F and owner
374	Iswood, Joshua C.	W half 19 S half 20	7	M F and owner
110	Kilby, John	S E pt 22	3	M F and owner
123	Lapier, John	N pt 24	2	M F and owner
123	do	E pt 24	2	M F and owner



FOLLING SUB-DIVISION NO. 6

No.	Name	No. of Lot or part of Lot	Dimensions	Owner or Tenant
267	Madd, John H	W half 16 18	7	M F and owner
268	Madd, W. G	W half 16 18	7	M F and owner
270	Morrison, James	17	7	M F and owner
271	Morrison, Michael	17	7	M F and owner
272	Morrison, Wm	17	7	M F and owner
140	Mann, John	S half 16	4	M F and owner
142	Mann, Geo. or	S half 16	4	M F and owner
260	Madd, John Jr	W half 16 18	7	M F and tenant
147	Mann, Geo. Jr	S half 16	4	M F and owner
286	McIntosh, John F	28	6	M F and owner
276	McIntosh, Chas	28	6	M F and owner
84	McNeil, Daniel	P E half 18	3	M F and tenant
60	Noble, Theo	E half 17	3	M F and owner
104	Noble, John H	E half 17	3	M F and owner
54	Pope, Geo. or	N pt 18	3	M F and owner
66	Pope, Jos. J	N pt 18	3	M F and owner
111	Pope, Wm. G	E half 19	3	M F and owner
274	Quigley, Patrick	W half 19	7	M F and owner
	do	E half 19	7	M F and tenant
	do	19	6	M F and tenant
154	Reynolds, John Jr	S half 20	4	M F and owner
150	Reynolds, Patrick	E half 20	4	M F and owner
152	Reynolds, James	E half 20	4	M F and owner
	do	20	4	M F and owner
157	Reynolds, John	E half 20	5	M F and owner
	do	20	4	M F and owner
185	Reynolds, John or	20	4	M F and owner
190	Reynolds, Owen	20	4	M F and owner
220	Ronder, Henry	17	3	M F and owner
225	Reynolds, Dominick	W half 22	6	M F and owner
197	Reynolds, James	19	6	M F and owner
197	Reynolds, Patrick	22	5	M F and owner
156	Reynolds, Thomas	E half 22	4	M F and owner
	do	22	4	M F and owner
20	Rodaway, Edward	18	1	M F and owner
	do	18	1	M F and tenant
153	Shanahan, John	N half 20 S half 19	4	M F and owner
	do	16	7	M F and owner
	do	21	4	M F and owner
5	Stevens, Wm	Part W half 19	3	M F and tenant
25	Rly, Edwin	16 E pt 17	1	M F and tenant
24	Shipley, George	Part 19	1	M F and owner
284	Shipley, Wm	20	1	M F and owner
82	Shanahan, Daniel, Jr	N part 22	3	M F and owner
	do	N half 22	4	M F and owner
96	Shipley, Theo	W half 17	3	M F and tenant
	do	21	1	M F and owner
120	Tyndall, Lora T	20	3	M F and tenant
	do	N half 22	3	M F and tenant
220	Tybo, Theo	S half 23	4	M F and tenant
223	Tybo, James	E half 20	6	M F and owner
224	Tybo, Chas	21	6	M F and owner
121	Tyndall, Arthur	21	6	M F and owner
	do	20	3	M F and owner
	do	N half 22	3	M F and tenant
121	Tremier, Theo	S half 22	4	M F and tenant
	do	18	4	M F and owner
26	VanEdmond, Rich	Part 17	1	M F and owner
122	VanEdmond, Jas	S half 24 25	4	M F and owner
27	Walker, Theo	18	1	M F and owner

Part 2—Persons entitled to vote at Municipal Elections only.

No.	Name	No. of Lot or part of Lot.	Occupation	Owner or Tenant
104	Allen, Geo.	N half 20 N half 19	7	Owner
113	Autorson, John	S pt W half 19	8	Owner
300	Brown, Margaret	W half 20	6	Owner W
57	Brown, Emma	23	1	Owner W
194	Churchill, Benjamin	Part 25	3	Owner
169	East, Thomas	41	7	Owner
75	Fair, James	S 1/2 23 S W pt 24 pt S 1/2 25	2	Owner
78	Foster, Wm	Part S half 25	2	Owner
191	Flynn, Mary	20	2	Owner W
160	Farquhar, Wm	N half 24 N half 25	4	Owner
76	Fair Jas., jr	S 1/2 23 pt 24 P S 1/2 25	3	Owner
77	Fair, Norman M	S 1/2 23 pt 24 P S 1/2 25	3	Owner
109	Ginn, Andrew	W half 17	3	Owner
67	Hitch, Mary	N pt 20	2	Owner W
199	Hill, Elizabeth	25	5	Owner W
573	Quigley, Thos	19	6	Owner
	do	E half 18	7	Owner
80	Rance, Mary	W pt 24	3	Owner W
	do	N half 25	2	Owner W
183	Reynolds, Mary	N half 19	4	Owner W
143	Ransford, Richard	16	5	Owner
144	Ransford, John	16	5	Owner
	do	Part 19	1	Tenant
61	Scanlin, Wm	W half 17	2	Owner
154	Scanlin, John	21	4	Owner
79	Spooner, Charles	Part S half 25	2	Owner
119	Shanahan, Daniel, sr	N half 23	2	Owner
	do	23	3	Owner
	do	S half 23	4	Owner
66	Tremier, Jas.	S part 19 S part 20	3	Owner

Part 3—Persons entitled to vote at Elections for the Legislative Assembly only.

29	Carter, Robt	Part 19	1	H M F
30	Carter, Isaac	Part 19	1	H M F
32	Cochrane, Geo	Part 19	1	H M F
33	Carter, Isaac sr	Part 19	1	H M F
41	Jones, George	Part 19	1	H M F

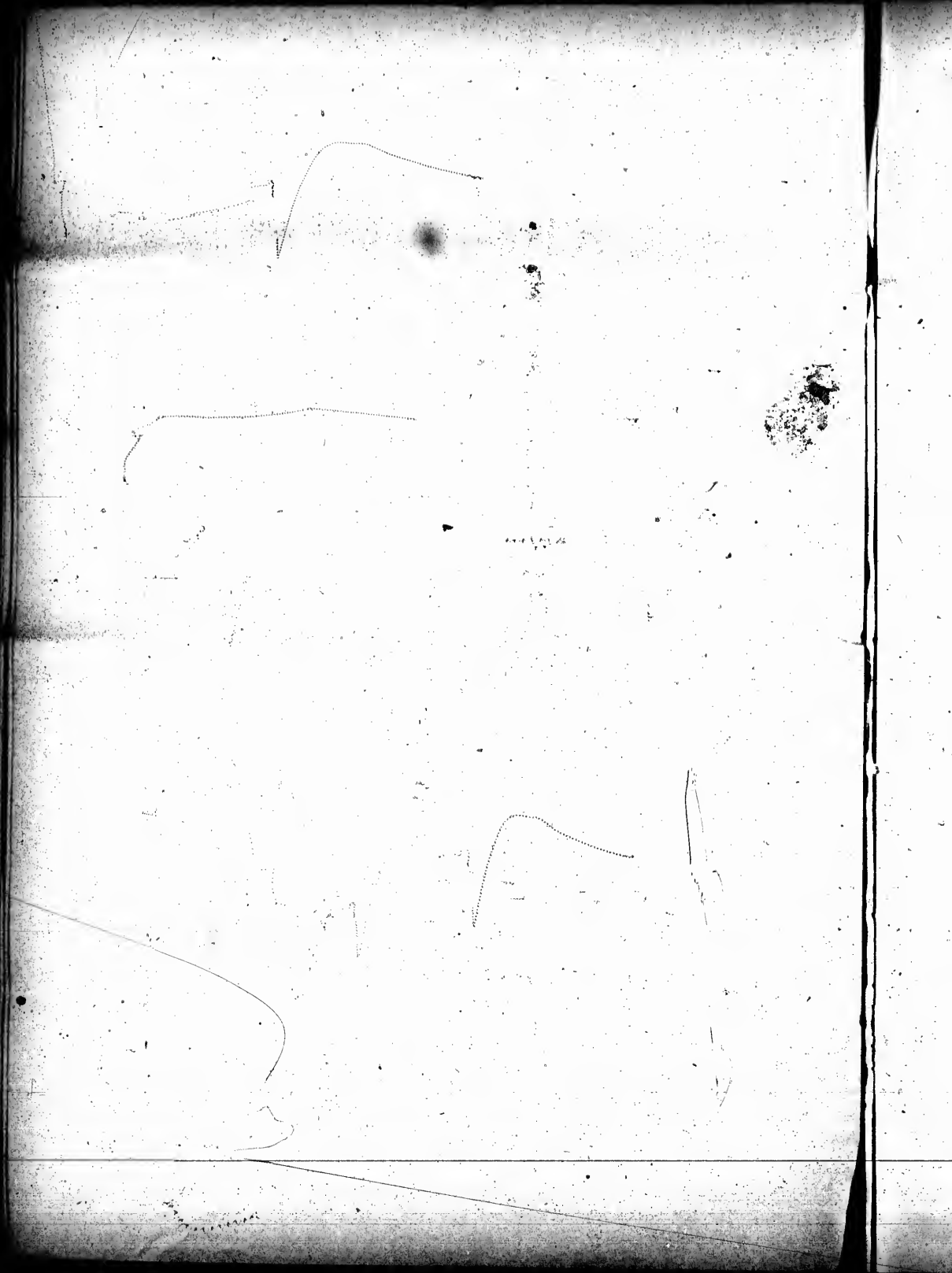

Comprising that part of the said township within the following boundaries, that is to say, bounded on the south by the Blind Line between concessions seven and eight, on the east by oldline fifteen and sixteen, on the north by the Town Line of Hullett and Merri, the Town Line of Hullett and Blyth, and the Town Line of Hullett and West Wawanash, and on the west by sideroad 26 and 24.

Part 1--Persons entitled to vote at both Municipal Elections and Elections to the Legislative Assembly.

No.	Name	No. of Lot or part of Lot	Concession	Owner or Tenant	
325	Adams, Henry	W half 20 W half 21	8	M F and owner	1
	do	N part 21	9	M F and owner	1
	do	E half 22	9	M F and tenant	1
406	Adams, Thomas	E half 22	9	M F and owner	1
788	Adams, Thomas	W part 24	14	M F and owner	1
787	Adams, Frederick	W part 24	14	M F and owner	1
786	Anderson, John	E part 24	14	M F and owner	1
890	Adams, George	6 9 5 6	Hardford	M F and owner	1
908	Adams, John O.	Part 26	Londesboro	M F and owner	1
971	Adams, Richard	Part 26	Londesboro	M F and owner	1
881	Appleby, Samuel	E half 24 W half 23	8	M F and owner	1
667	Bruce, Robt. sr.	Part 24	15	M F and tenant	1
688	Bruce, Matthew	Part 24	15	M F and tenant	1
407	Brown, Ephraim	S half 24 N half 23	9	M F and owner	1
536	Brigham, Wm.	do	H sur	Londesboro	1
589	Brown, John	17	12	M F and owner	1
	do	S part W half 18	12	M F and owner	1
588	Brown, Wm.	17	12	M F and owner	1
	do	S part W half 18	12	M F and owner	1
775	Bowes, George	18	14	M F and owner	1
768	Brigham, John	N part 16	15	M F and owner	1
773	Bedford, Richard	S half 16 S half 17	14	M F and tenant	1
902	Brogden, George	N half 21	H sur	Londesboro	1
880	Hell, Edward	7	H sur	Londesboro	1
920	Brunsdon, John	17 9 10	H sur	Londesboro	1
404	Brumley, Wm.	N part 20	9	M F and owner	1
	do	N part 21	9	M F and owner	1
466	Bembridge, Chas.	Part 20	10	M F and tenant	1
789	Brigham, Adam F.	N part 16	15	M F and owner	1
684	Barkwell, Richard	N part 26	11	M F and owner	1
695	Brown, John J.	Part 19	H sur	Londesboro	1
921	Brunsdon, Alfred	17 9 10	H sur	Londesboro	1
886	Best, Andrew	Part 16 part 17	9	M F and owner	4
894	Carter, William	19 E half 20	8	M F and owner	1
828	Cookerline, G. sr.	W half 24	8	M F and tenant	1
828	Cookerline, G. jr.	E half 23	8	M F and owner	1
400	Cartwright, James, sr.	N part 18 19	9	M F and owner	1
401	Cartwright, John	N part 18 19	9	M F and owner	1
629	Caldwell, Jas.	20 N half 21 19	11	M F and owner	1
668	Cade, Martin	W half 17	15	M F and owner	1
661	Gaming, John, sr.	23	15	M F and owner	1
663	Gaming, John, jr.	23	15	M F and owner	1
779	Collinson, George	S part 19 S part 20	14	M F and owner	1
883	Crawford, Robt.	6	H sur	Londesboro	1
908	Chapple, John	51 28 25 26 27	H sur	Londesboro	1
918	Cole, Wm.	W half 20	H sur	Londesboro	1
875	Cade, Thos. H.	27	H sur	Londesboro	1
580	Caldwell, Robt.	20 N half 21 19	11	M F and owner	1
402	Cartwright, Jas. jr.	N part 18 19	9	M F and owner	1
780	Collinson, William	S part 19 S part 20	14	M F and owner	1
668	Collinson, William	Part 19 part 20	13	M F and tenant	1
669	Collinson, James W.	Part 19 part 20	13	M F and tenant	1
919	Day, Wm.	Part 20	H sur	Londesboro	M F and owner
651	Elliott, James	S E part 16	18	M F and owner	8
660	Elliott, Adam	S W part 16	18	M F and owner	8

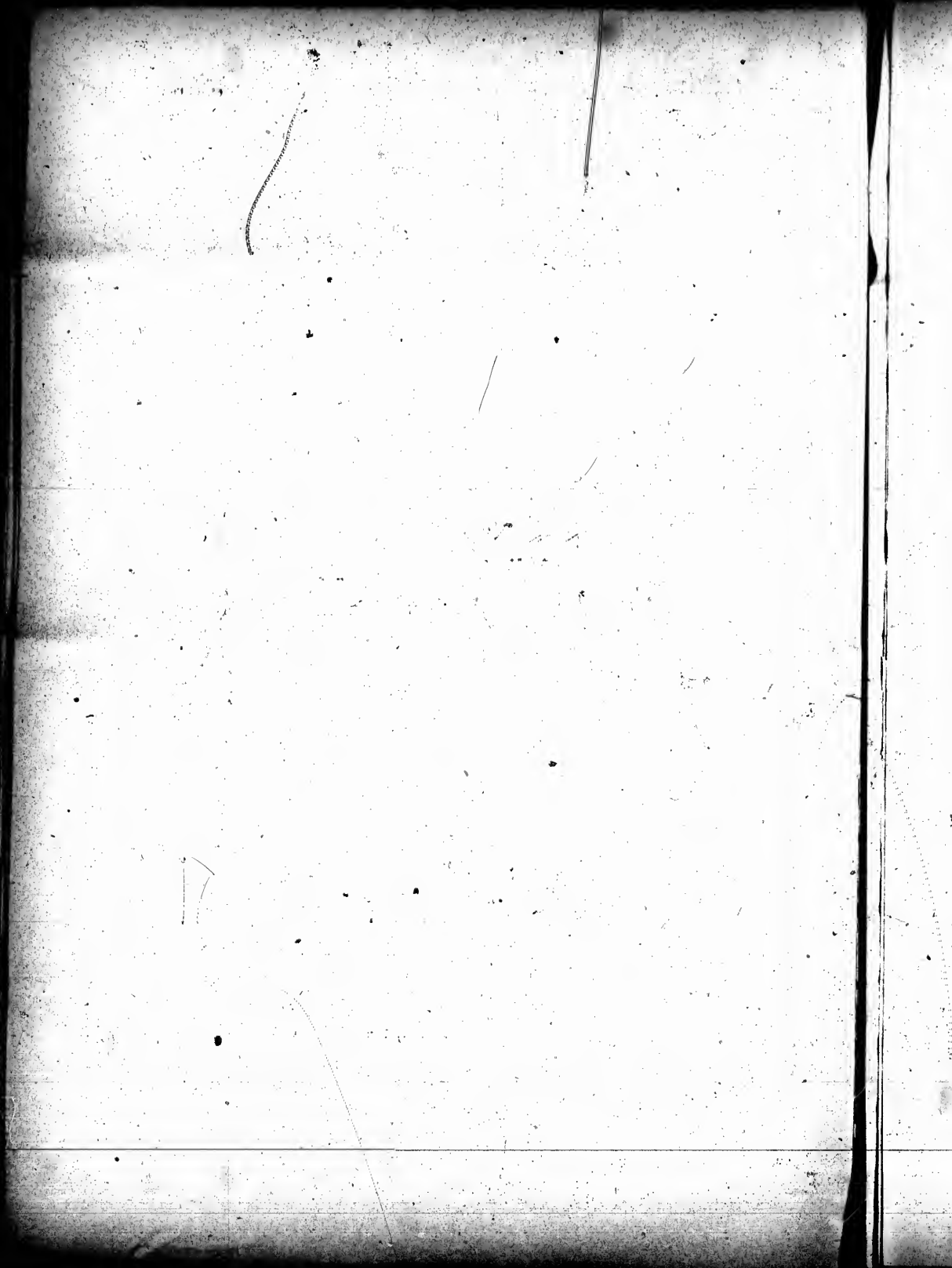

POLLING SUB-DIVISION NO. 4

No.	Name	No. of Lot or part of Lot	Concession	Owner or Tenant
455	Margher, Wm. H.	N part 18 part 19	8	M F and owner
456	Falmeslee, Theo.	17	10	M F and owner
457	Falmeslee, Jas. H.	17	10	M F and owner
458	Floody, Matthew	E half 19	18	M F and owner
459	Frank, Daniel	Part N part 18	18	M F and tenant
790	Garbet, Geo.	C part 25	14	M F and owner
663	Gray, Stephen	22	12	M F and owner
664	Gray, Alfred	22	12	M F and owner
665	Gray, Wm.	N half 25	12	M F and tenant
666	Gray, Joseph	22	12	M F and owner
1844	Gloosher, Adam	C part 21 N C 22	14	M F and tenant
455	Hamilton, Gavin, sr.	16	10	M F and owner
456	Hamilton, Theo.	16	10	M F and owner
457	Hamilton, Gavin, jr.	16	10	M F and owner
458	Hamilton, Robt.	16	10	M F and owner
669	Hiles, Wm.	Part 25	12	M F and owner
899	Hanser, Jas.	4 7	B sur Hartford	M F and owner
720	Heak, George	Part 17 part 18	6	M F and owner
880	Hanter, Benjamin	Part W 23 E 24	6	M F and owner
886	Haggitt, Edward	12	B sur Lonsdale	M F and owner
888	Harvey, John	Part 16 17	9	M F and tenant
891	Heak, Robt.	Part 17 18	6	M F and owner
823	Heak, William	Part 17 part 18	6	M F and owner
913	Hamilton, Jas. A.	21	H sur Lonsdale	M F and income
917	Hill, Lenox	Part 21	H sur Lonsdale	M F and tenant
918	Hill, Theo.	Part 21	H sur Lonsdale	M F and tenant
915	Hill, James	Part 21	H sur Lonsdale	M F and tenant
889	Hill, John	Part 25	10	M F and owner
911	Jeffery, Robt.	Part 29	H sur Lonsdale	M F and owner
590	Kirconnell, John, jr.	23 24	12	M F and tenant
472	Lee, John, sr.	24	10	M F and owner
474	do	E half 24 W half 23	11	M F and owner
582	Lee, Wm.	24	10	M F and tenant
774	Landy, Ed. C.	E half 22	11	M F and owner
908	Lawson, John	N half 17	14	M F and owner
899	Livermore, Henry	Part 29	H sur Lonsdale	M F and tenant
587	Little, Wm. J.	S part 16	9	M F and owner
587 1/2	Little, Frances	21	12	M F and owner
660	Lear, Edmund	22	12	M F and owner
790	Lyon, Thos.	S part 20 21	12	M F and owner
528	Lyon, George	S part 25	14	M F and owner
592	Lawson, Thomas	S part 18	11	M F and owner
586	Little, Thomas	14	H sur Lonsdale	M F and owner
778	Marritt, Benjamin	23	12	M F and owner
642	Miller, John	N part 19	14	M F and tenant
395	Malville, John	E half 17	12	M F and owner
537	do	C part 16 C part 17	9	M F and owner
771	do	78	C sur Lonsdale	M F and owner
464	Moon, James	16	10	M F and owner
467	Morris, Enoch	N half 16	14	M F and owner
471	Moon, Wm.	Part 19	10	M F and owner
891	Martin, Thos.	Part 20	10	M F and owner
891	Martin, Wm.	Part 22	10	M F and owner
891	do	Part 23	10	M F and owner
891	Manning, James	N part W half 24	11	M F and owner
493	Maine, Matthew	19 22	H sur Lonsdale	M F and tenant
453	Moon, Henry	14	H sur Lonsdale	M F and owner
453	Miller, Thomas	16	10	M F and owner
473	Moon, George	Part W 24	11	M F and owner
670	Martin, Robert J.	18	10	M F and owner
670	do	23	12	M F and owner
670	Medd, John	N F W 24	11	M F and owner
670	do	Part 25	12	M F and owner

POLLING SUB-DIVISION NO. 4

	Name	No. of Lot or part of Lot	Concession	Owner or Tenant
561	McVittie, Simon	Part 16	13	M F and tenant
781	Nicol, David	N part 20	14	M F and owner
928	O'Brien, John T.	N part 1, S part 3	H sur Lonsdesboro	M F and tenant
906	Pingle, Nelson	S half 24	H sur Lonsdesboro	M F and owner
888	Rush, Wm	8	H sur Lonsdesboro	M F and tenant
468	Riddell, Geo	21	10	M F and owner
469	do	S half 21	11	M F and owner
470	Ruddell, Chas	21	10	M F and owner
470	do	S half 21	11	M F and owner
470	Ruddle, Jas	21	10	M F and owner
470	do	S half 21	11	M F and owner
878	Riley, Wm	65	Lonsdesboro	M F and owner
877	Riddell, Thos	Part 25	10	M F and tenant
819	Stewart, Wm	16	9	M F and owner
406	Stevens, Wm	W half 22	9	M F and owner
531	do	S half 22	9	M F and owner
531	Scott, Robt	22	10	M F and owner
531	do	22	11	M F and owner
584	Sanderson, Wm	18	12	M F and owner
901	do	N 1/2 18	11	M F and owner
901	Sevenson, John	18	H sur Lonsdesboro	M F and tenant
408	Seales, Geo	S part 20	9	M F and owner
554	Shobbrook, Thos	part 18	14	M F and owner
555	Shobbrook, Chas	part 18	13	M F and owner
595	Sanders, Geo	1/2 25	13	M F and owner
585	Tamblyn, John sr	19	12	M F and owner
585	Thompson, Feleg	25	8	M F and owner
585	Thompson, Geo	25	8	M F and owner
788	Tamin, Henry	N part 25	14	M F and owner
585	Tamblyn, John jr	20	12	M F and owner
581	Taylor, Andrew	24	12	M F and owner
928	Wilkin, Alfred	N 1/2 2	H sur Lonsdesboro	M F and owner
870	Woodman, Arthur	Part 25 E part 25	10	M F and owner
872	Whitely, Wm	74	C sur Lonsdesboro	M F and owner
408	do	16	H sur Lonsdesboro	M F and owner
408	Wagner, Jacob	25	9	M F and owner
585	Woodman, Samuel	N part 25	11	M F and owner
904	do	66	C sur Lonsdesboro	M F and tenant
904	Walker, Jos	81 27, do	H sur Lonsdesboro	M F and owner
528	Waymouth, Wm	N half 24	9	M F and tenant
527	do	22	8	M F and owner
527	Waymouth, John	N half 24	9	M F and owner
527	do	22	8	M F and owner
528	Waymouth, Albert	N half 24	9	M F and owner
528	do	22	8	M F and owner
878	Woodman, James	22	8	M F and owner
585	Woodman, John	67	C sur Lonsdesboro	M F and tenant
585	do	N part 25	11	M F and tenant
898	Young, John	1 2 8	Bay sur Hartford	M F and tenant
900	Young, Oliver	18 N 1/2 24	H sur Lonsdesboro	M F and owner

Part 2—Persons entitled to vote at Municipal Elections only.

	Name.	No. of Lot or part of Lot.	Consent	Owner or Tenant	
154	Allen, Geo W	S half 21	8	Owner	15
	do	N part 20	14	Owner	
475	Bell, John	Part 25	10	Owner	1
520	Braithwaite, Marshall	S 1/2 S 1/2 17	14	Owner	1
600	Brown, Robt Jr	Part 24	18	Owner	1
704	Wynn Wm	N part 21	14	Owner	6
800	Colborne, Elizabeth	73	C sur Londesboro	Owner W	1
887	Fleedy, Charles	Part 19 part 20	18	Owner	5
777	Frazer, James	N part 19	14	Owner	6
910	Govier, Phoebe	Part 20	H sur Londesboro	Owner W	6
916	Hill, Jane	Part 21	H sur Londesboro	Owner W	1
807	Latham, John	Part 25	10	Owner	1
	do	13 S 20 27	H sur Londesboro	Owner	1
322	Logie, Jane	W half 24	6	Owner W	10
913	Longman, Catherine	Part 20	H sur Londesboro	Owner W	
204	Melville, Lawrence	C part 16 C part 17	9	Owner	1
206	Melville, James	C part 16 C part 17	9	Owner	6
207	Melville, James	C part 16 C part 17	9	Owner	1
201	Melville, Mary	N part 17	9	Owner W	1
461	Moon, Mary Ann	16 part 20	10	Owner W	2
	do	17	11	Owner W	1
540	Mogridge, M. A	20 21	H sur Londesboro	Owner W	
607	McKenzie, Jane	S 11	H sur Londesboro	Owner W	1
922	Newton, Geo	N part 1 S part 2	H sur Londesboro	Owner	1
927	Orimette, W. L	S part 1	if sur Londesboro	Owner	1
702	Sloan, Andrew	S pt 21 S pt 22 S pt 23	14	Owner	6
606	Smith, Elizabeth	15	H sur Londesboro	Owner W	1
607	Sanderson, Robt	N part 24	18	Owner	1
85	Shobbrook, John	part 20	H sur Londesboro	Owner	6
520	Taylor, Alex	23	12	Owner	10
234	Thompson, Margaret	20	8	Owner W	1
500	Willis, John	N half 25	12	Owner	1
300	Young, Alex	1 2 3	B sur Hartford	Owner	1

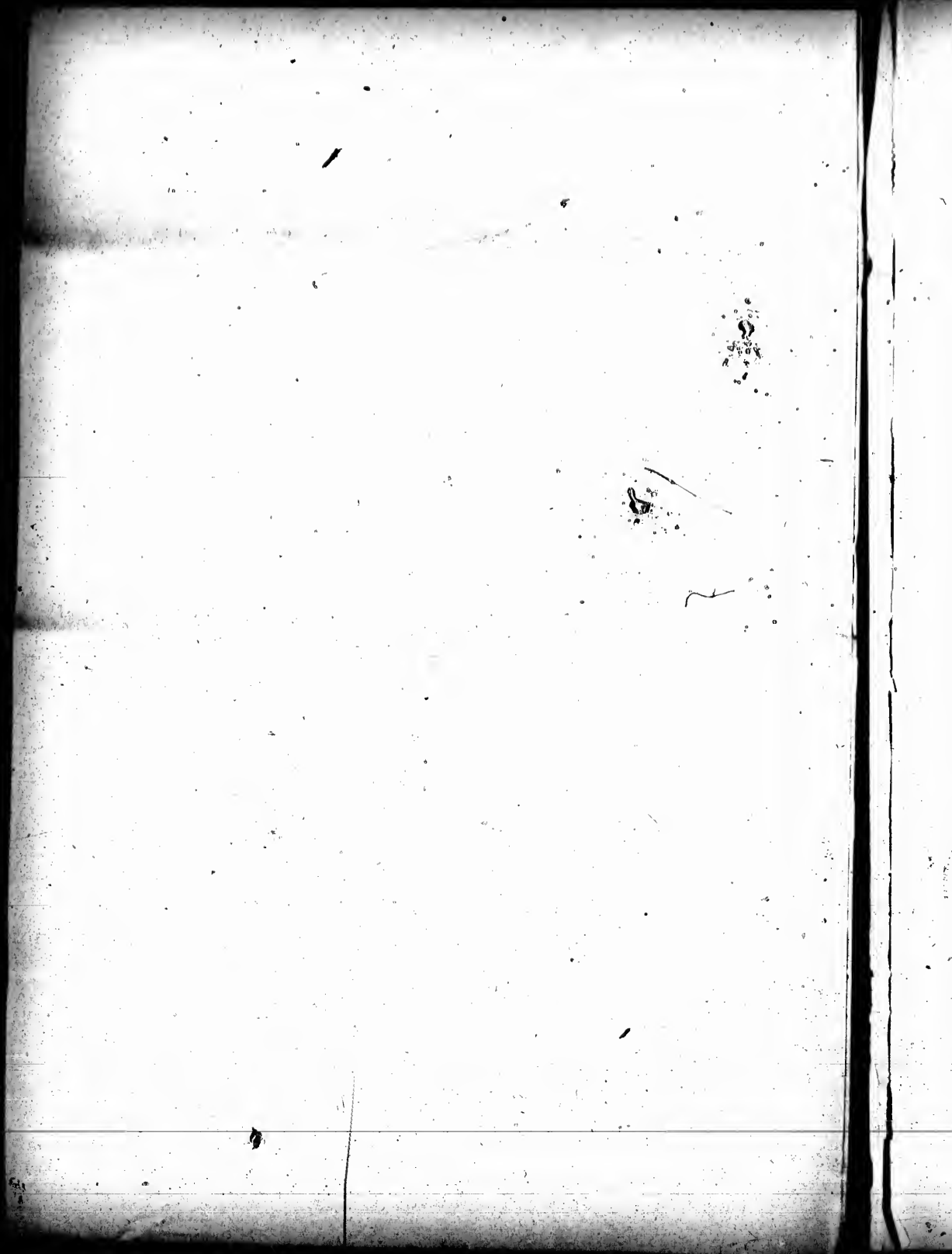

Part 2—Persons entitled to vote at Elections for the Legislative Assembly only.

No.	Name	No. of Lot or part of Lot	Concession	Owner or Tenant		
907	Fair, Hugh J	20	H sur	Londesboro	M F	1
770	Filley, Jacob	10		4	M F	0
901	Laurison, Bond	18	H sur	Londesboro	M F	1
779	Lindsay, Edward	N half 17		14	H M F	0
780	McClarty, Wm	S part 21		14	H M F	0
979	Riley, Joe	45		Londesboro	M F	1

FOLLING SUB-DIVISION NO. 5

Comprising that part of the said township within the following boundaries, that is to say, bounded on the south-west by the Town Line of Hullett and Gedarick township, on the east by sideroad twenty-five and twenty-six, on the north by the Blind line between concessions nine and ten, and on the west by sideroad thirty-five and thirty-six.

Part 1—Persons entitled to vote at both Municipal Elections and Elections to the Legislative Assembly.

204	} Archer, W. H.	W part 20	5	M F and owner	6	
204		20 N part 20	5	M F and owner	6	
195	} Bullen, Wm	Part 26 27	3	M F and owner	6	
207		S part 23 S part 23	7	M F and owner	6	
200	} Benson, Henry jr	17	Bay sur	Summerhill	M F and owner	3
202		23 24 26	Bay sur	Summerhill	M F and owner	3
201	} Benson, Christopher	20	Bay sur	Summerhill	M F and owner	3
209		24 part 25	6	M F and owner	3	
194	} Brownlie, Isaac	26		4	M F and owner	6
415		26		9	M F and tenant	1
187	} Cornish, James	29		4	M F and owner	6
240		27		6	M F and owner	6
410	} Crawford, Edmund	S part 26	9	M F and owner	1	
409		S part 26	9	M F and owner	1	
411	} Carter, Richard	27		9	M F and owner	1
134		Part 26 27	3	M F and owner	6	
402	} Crawford, Jonathan	N part 26	6	M F and tenant	1	
169	} East, Thomas	26		4	M F and owner	6
164		Part 26	3	M F and owner	6	
200	} East, Edward	26		4	M F and owner	6
200		Part 26	3	M F and owner	6	
200	} Edmiston, John	22	Bay sur	Summerhill	M F and owner	3
200	} Farquhar, Geo	Part 27	5	M F and tenant	6	
240	} Granger, Benjamin	N part 22	6	M F and owner	3	
240	} Hoggitt, David	W 1/2 26	6	M F and owner	6	
		S part 26	7	M F and owner	6	
200	} Hill, Joshua	N part 22 C part 23	7	M F and owner	3	
20		Part 26	3	M F and owner	6	

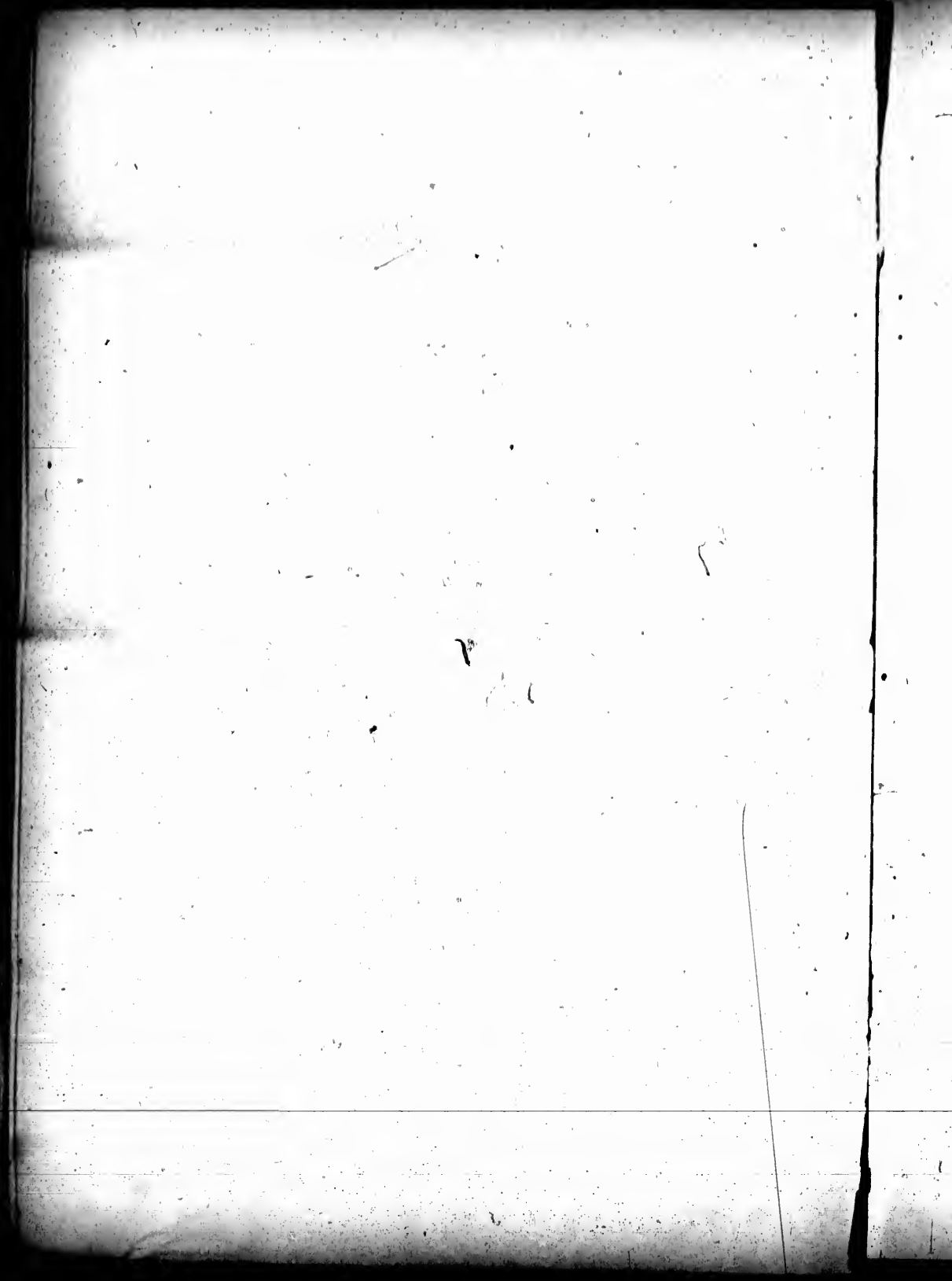

FOLLING SUB-DIVISION NO. 5

No.	Name	No. of Lot or part of Lot	Concession	Owner or Tenant
418	Jamison, Arthur	28	0	M F and tenant
398	Johnston, John	28	Buyer	M F and owner
398	Johnston, George	13	Buyer	M F and owner
394	Killy, Geo. M.	18 19	Buyer	M F and owner
394	King Walter	Part 28	3	M F and owner
400	Lovett, John	28	6	M F and owner
394	Lawson, William	W & 28	7	M F and owner
394	do	W part 28	7	M F and tenant
398	Miller, Robt.	N part 28	6	M F and owner
391	Mair, Wm, sr.	N part 28	6	M F and owner
398	do	28	6	M F and owner
398	Mair, Walter	N part 28	6	M F and owner
429	do	28	6	M F and tenant
398	Murphy, Wm	Part 28	6	M F and tenant
398	Miller, James	N part 28	6	M F and owner
343	Monah, George	Part 21	6	M F and tenant
343	do	Part 21	6	M F and tenant
344	McBrien, Henry	28	6	M F and tenant
345	Malvern, James	S & 21	6	M F and owner
345	Malachuk, John	S part 28	6	M F and owner
329	McCaughy, Francis	28	6	M F and owner
349	McCool, Wm	27	6	M F and owner
417	McCool, Samuel	28	6	M F and owner
398	McCaughy, John	28	6	M F and owner
397	McBrien, Wm J.	N & 21	6	M F and owner
397	do	S part 28	5	M F and tenant
341	Mott, Thomas	28	6	M F and owner
428	Rapson, Joseph	S & 25	6	M F and owner
398	Snell, Edward H.	Part 28	3	M F and owner
398	Snell, Wm	28	6	M F and owner
343	Southcombe, James	N & 28	6	M F and tenant
391	do	28	6	M F and owner
391	Snell, James	28 27	7	M F and owner
344	Snell, George W.	Part 21	6	M F and owner
345	Snell, William	Part 21	6	M F and owner
345	Snell, Humphrey Jr.	Part 21	6	M F and owner
391	Steele, Nelson	N & 28	6	M F and owner
391	Shoebrock John	Part 28	2	M F and tenant
391	do	Part 28	2	M F and owner
37	Tiplady, David	Part 28	3	M F and owner
126	Tiplady, John	Part 28 27	3	M F and tenant
127	Tiplady, Ralph	Part 28 27	3	M F and tenant
421	Tyner, George A.	W & 28	6	M F and owner
421	do	28	6	M F and owner
349	Vodden, John	28	6	M F and owner
419	Vodden, William	21 N & 28	6	M F and owner
349	Vodden, Albert C.	28 part 28	6	M F and owner
168	Weir, Adam	Part 27	4	M F and owner
398	Warren, Henry	S & 28	5	M F and owner
398	do	28	7	M F and owner
398	Wallace, William	28	7	M F and owner

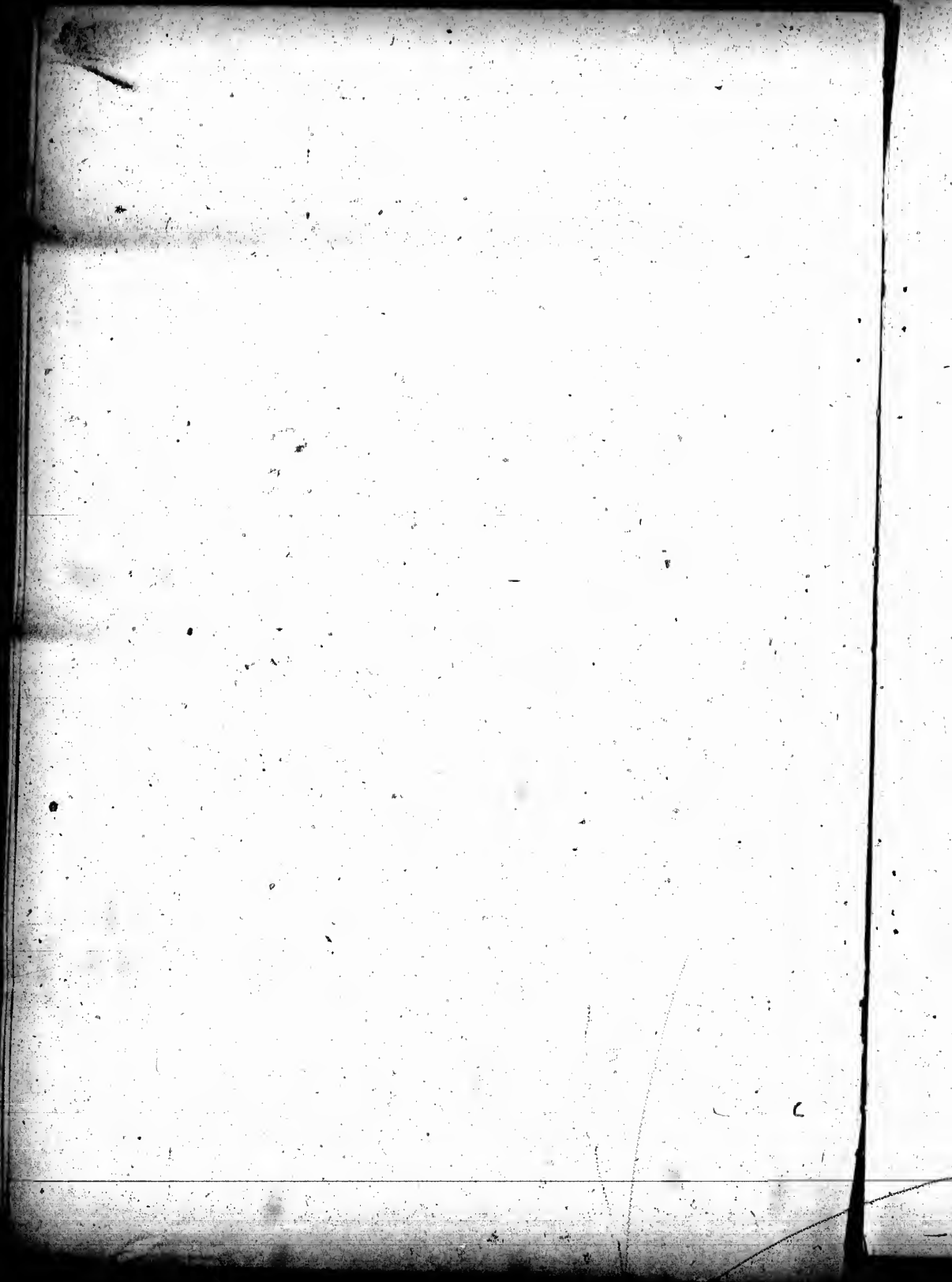

Part 2—Persons entitled to vote at Municipal Elections only.

No. of Poll	Sex	Name	No. of Lot or part of Lot	Concession	Owner or Tenant	Post Office
306		Cottle, Margaret.....	S part 30.....	5.....	Owner W	6
302		Farquhar, Thomas.....	Part 27.....	5.....	Owner	6
289		Hill, George.....	N part 33.....	7.....	Owner	3
419		Jackson, Maria.....	32.....	9.....	Owner W	1
412		Jamieson, Samuel.....	28.....	9.....	Owner	1
481		Little, John B.....	N part 26.....	9.....	Owner	6
414		McCool, John.....	29.....	9.....	Owner	1
424		McBrien, Hannah.....	S part N 1/2 25.....	9.....	Owner W	6
387		McCaughy, Elizabeth.....	26.....	8.....	Owner W	1
84		Peckett, George.....	Part 26.....	2.....	Owner	6
241		Southcombe, Elizabeth.....	E 1/2 29.....	6.....	Owner W	6
425		Wright, John.....	S part N 1/2 35.....	9.....	Tenant	3
286		Wallace, Mary A.....	31.....	7.....	Owner W	3
283		Westcott, George.....	W part 29.....	7.....	Owner	6

Part 3—Persons entitled to vote at Elections for the Legislative Assembly only.

416		Bedford, William.....	29.....	9.....	HM F	1
247		Brown, William.....	Part 31.....	8.....	MF	1
297		Johnston, John jr.....	3.....	Bay sur Summerhill	MF	3
247		McLachlan, Geo.....	S part 32.....	6.....	HM F	3

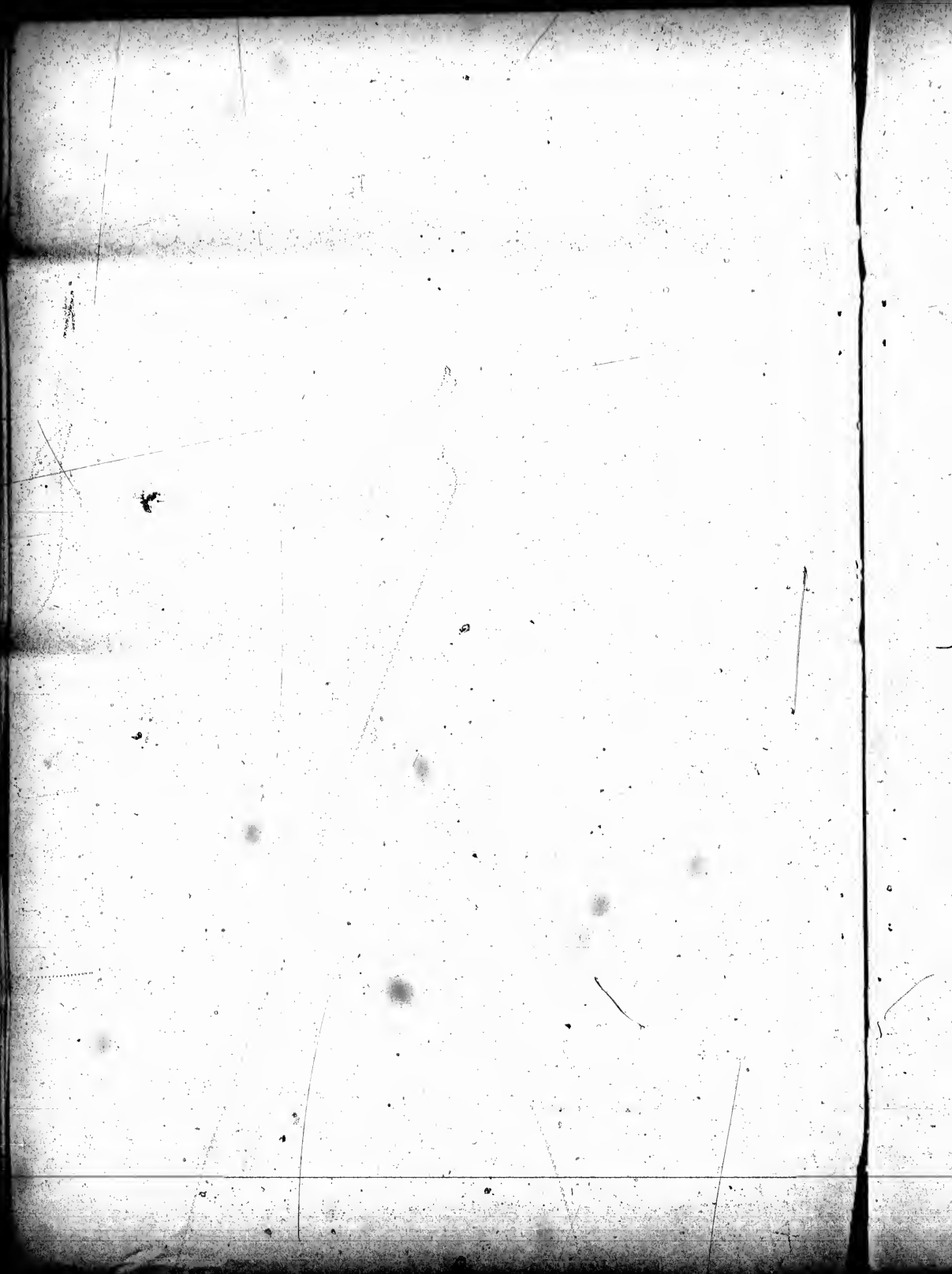

POLLING SUB-DIVISION NO. 6

Comprising that part of the said township within the following boundaries, that is to say, bounded on the south by the Blind Line between concessions nine and ten, on the east by sections 25 and 26, on the north by the Town Line of Hallow and East Wawanoch, and on the west by sections 25 and 26

Part 1—Persons entitled to vote at both Municipal Elections and Elections to the Legislative Assembly.

No. of Poll	Name	No. of Lot or part of Lot	Concession	Owner or Tenant	Age
798	Anderson, John	N part 26	14	M F and owner	8
498	Brown, Francis	27	10	M F and owner	1
598	Barr, Isaac	E 27	12	M F and owner	1
599	Barr, Alexander	W 27	12	M F and owner	1
600	Barr, George	W 27	12	M F and owner	1
601	Brown, James	E part 26	12	M F and owner	1
607	Bowcock, Robert	Part 26	10	M F and owner	1
475	Gill, John	Part 26	10	M F and owner	1
587	Brunson, Wm. T.	E 2	H sur Lonsdboro	M F and tenant	1
588	Brown, John	Parts F O	H sur Lonsdboro	M F and owner	1
484	Brown, Moses	27	10	M F and owner	1
586	Braithwaite, Marshall	27	11	M F and owner	1
477	Campbell, Wm. T.	N part 26	10	M F and owner	1
476	Campbell, James	N part 26	10	M F and owner	1
488	Cole, Robert	E part 21	10	M F and owner	1
	do	N part 21 20	11	M F and owner	1
542	Cole, Samuel	S part 21	11	M F and owner	1
618	Crawford, George	W 23 24	13	M F and tenant	1
606	Cunningham, Walter	Part 23 24 N part 25	13	M F and owner	1
604	Crisp, Thos.	O	H sur Lonsdboro	M F and owner	1
	do	1 2 7 8 9	H sur Lonsdboro	M F and owner	1
	do	W 1 2 9	13	M F and owner	1
607	Cunningham, Walter, jr	W 23 24 N part 25	13	M F and owner	1
543	Crawford, Edward	W 23	11	M F and tenant	1
605	Crawford, Robert	N part 20	13	M F and owner	1
	do	W 1 2 9	13	M F and tenant	1
483	Crawford, Jonathan	Part 26	10	M F and tenant	1
615	Dyer, Martin	N 25	14	M F and owner	9
616	Dyer, James	N 25	14	M F and owner	9
491	Enc, Smith	25	10	M F and owner	1
490	Enc, George	25	10	M F and owner	1
614	Eisley, James	S 25	14	M F and owner	1
480	Eidt, Jacob	Part 26	10	M F and tenant	1
550	Gevler, John H.	25	11	M F and owner	1
608	Granger, Wm.	22 E 23	12	M F and owner	1
610	Granger, John H.	22 E 23	12	M F and owner	1
791	Garrett, John, jr	S part 26	14	M F and owner	1
792	Jarrett, John, sr	N part 26	12	M F and owner	1
	do	S part 26	14	M F and owner	1
674	Garrett, Joseph	O part 26	13	M F and tenant	1
600	Hunking, Henry	S part 25	13	M F and owner	1
612	Hunking, Randall	N 1 25	13	M F and owner	1
609	Hunking, Thos.	S W part 24	13	M F and owner	1
611	Hovson, Charles	W 1 23 24	12	M F and owner	5
790	Hardy, David	Parts 23 29	14	M F and tenant	6
603	Hardy, Edward	Parts 23 29	14	M F and tenant	6
601	Hardy, James T.	Parts 23 29	14	M F and tenant	6
602	Haggan, Anthony	D	W sur Lonsdboro	M F and tenant	1

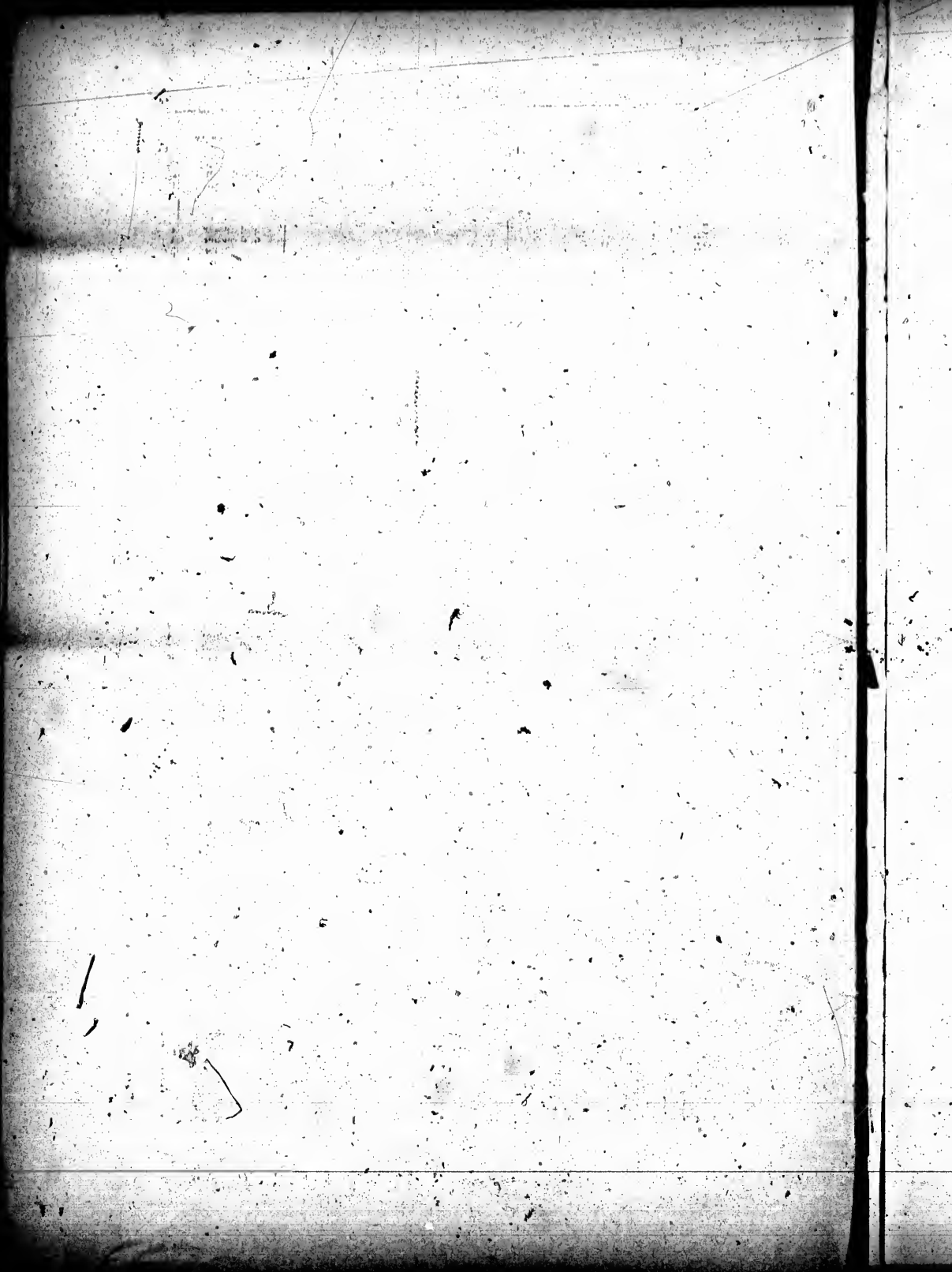

POLLING SUB-DIVISION NO. 6

29

No.	Name	No. of Lot or part of Lot	Occupation	Owner or Tenant
466	Jamison, Andrew	19		M F and owner
469	Johnston, George	Part C	W sur Lonsdboro	M F and tenant
519	Longman, George	E 1/2 26	19	M F and owner
571	Lyons, Jos, sr	S part 26	19	M F and owner
575	Lyons, Harrison	E half 27	19	M F and owner
579	Lyons, Wm	S part 26	19	M F and owner
583	Lockman, John	Tr lgs M D N G S H sur	Lonsdboro	M F and owner
614	Longman, Wm	E half 26	19	M F and owner
685	Lawrence, Isaac	E part 26	19	M F and owner
	do	S part 26	19	M F and tenant
457	Manning, John	31	14	M F and owner
489	Morris, Joseph	24	10	M F and owner
548	Mountain, David	E half 34	11	M F and owner
607	Manning, Thomas	31	19	M F and owner
	do	E S	H sur Lonsdboro	M F and owner
661	Millin, George	C part 29	19	M F and owner
669	Moore, George	N part 29	19	M F and owner
628	Maine, James	N part 29	14	M F and owner
544	Manning, Edmund	29 29	11	M F and owner
545	Manning, Joseph	29 29	11	M F and owner
609	Manning, Charles	31	19	M F and owner
629	Malsh, Geo. B.	N part 29	14	M F and owner
663	McConnell, James	31 N part 29	19	M F and owner
927	Outmetts, Wm. L.	S part A R	H sur Lonsdboro	M F and owner
798	Pearson, Nelson	C part 26	14	M F and owner
818	Patton, John	24	14	M F and owner
689	Phillips, John L.	W part 29 E part 29	19	M F and owner
794	Pearson, Neal	C part 26	14	M F and owner
486	Radford, Hugh	29 W part 29 29	10	M F and owner
694	Robertson, Thomas	S part 29	14	M F and owner
600	Robertson, George	N part 31	14	M F and tenant
586	Sanderson, Wm	S 1/2 26	19	M F and owner
605	Sphal, Amos	C part 31	14	M F and owner
606	Shobbrook, James	S part 29	19	M F and owner
	do	29	19	M F and owner
679	Sander, Louis	29	19	M F and tenant
694	Scott, Robert	C part 25	19	M F and owner
625	Scott, Adam	C part 25	19	M F and owner
626	Sphal, Wm	C part 31	14	M F and owner
621	Small, George	Part A B M	H sur Lonsdboro	M F and owner
644	Small, George, sr	29	19	M F and owner
645	Small, Humphrey, jr	29	19	M F and owner
646	Small, William	29	19	M F and owner
697	Sanderson, Robert	R half 26	19	M F and owner
797	Smith, George	Part 29	14	M F and tenant
549	Townsend, Elijah	W half 34	11	M F and owner
925	Tewksley, Joseph	Part E	H sur Lonsdboro	M F and tenant
600	Weber, John	C part 26	19	M F and owner
597	Webster, William	N W part 29	11	M F and owner
546	Wood, George C	29	11	M F and owner
547	Wood, Francis	29	11	M F and owner
676	Weber, James	W half 27	19	M F and owner
619	Walsh, Peter	29	14	M F and owner
677	Weber, William	W half 27	19	M F and owner
679	Wallace, Richard	Part 26	19	M F and tenant
678	Youngblat, Frederick	C part 26	19	M F and owner
680	Youngblat, Jacob	E half 26	14	M F and owner
611	Youngblat, Geo. F.	W half 26	14	M F and owner

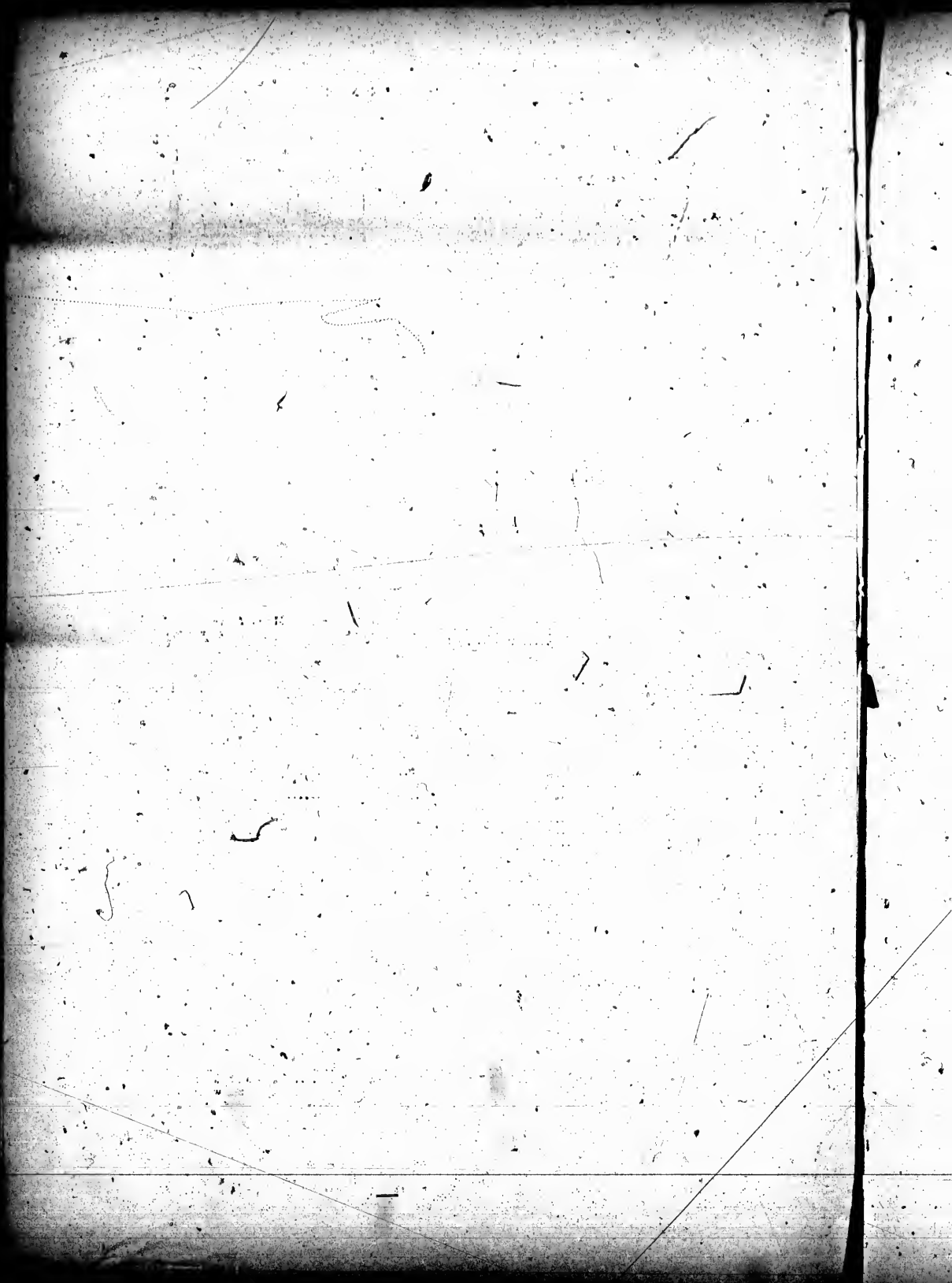

Part 2—Persons entitled to vote at Municipal Elections only.

Lot No.	Name	No. of Lot or part of Lot	Concession	Owner or Tenant	Age
571	Adams, Richard.....	N 4 5 6 10 11 12.....	W sur Lonsaboro	Owner	1
580	Brigham, Wm.....	N part 25.....	11.....	Owner	1
478	Barr, John.....	Parts 20 22.....	14.....	Owner	8
688	Cunningham, Agnes.....	Part 24.....	12.....	Owner W	1
790	Kelly, John B.....	27 part 20.....	14.....	Owner	8
541	Longman, Catharine.....	Part W half 20.....	11.....	Owner W	1
588	Leah, Susan.....	W half A.....	W sur Lonsaboro	Owner W	1
481	Little, John B.....	F 20.....	10.....	Owner	6
587	Little, Francis.....	N 1 20.....	12.....	Owner	1
924	Meyers, Charles.....	S part E.....	H sur Lonsaboro	Owner	1
540	Mogridge, Mary A.....	E half 20.....	11.....	Owner W	1
680	Millin, Catharine.....	S-P 20.....	12.....	Owner W	1
678	McLaherty, John.....	28.....	12.....	Owner	6
507	Platner, Helena.....	N part 21.....	14.....	Owner W	6
684	Raid, William O.....	D.....	W sur Lonsaboro	Owner	7
684	Taylor, Elizabeth.....	S part 22.....	12.....	Owner W	6
686	Walker, Elijah.....	Part C.....	W sur Lonsaboro	Owner	1
672	Do Whitely, William.....	J E.....	H sur Lonsaboro	Owner	1
570	Woodman, Arthur.....	Part 20.....	10.....	Owner	1
		H 2.....	Lonsaboro	Owner	1
810	Youngblut, Elizabeth.....	W half 22.....	14.....	Owner W	6

Part 3—Persons entitled to vote at Elections for the Legislative Assembly only.

530	Braithwaite, John.....	27.....	11.....	M F	1
672	Carter, Thomas.....	S part 26.....	12.....	HMF	1
688	Fenton, Herbert.....	E 1 A.....	Lonsaboro	M F	1
603	McFadyen, John.....	Part 20.....	12.....	M F	1
686	Woodman, William.....	Part 20.....	10.....	M F	1

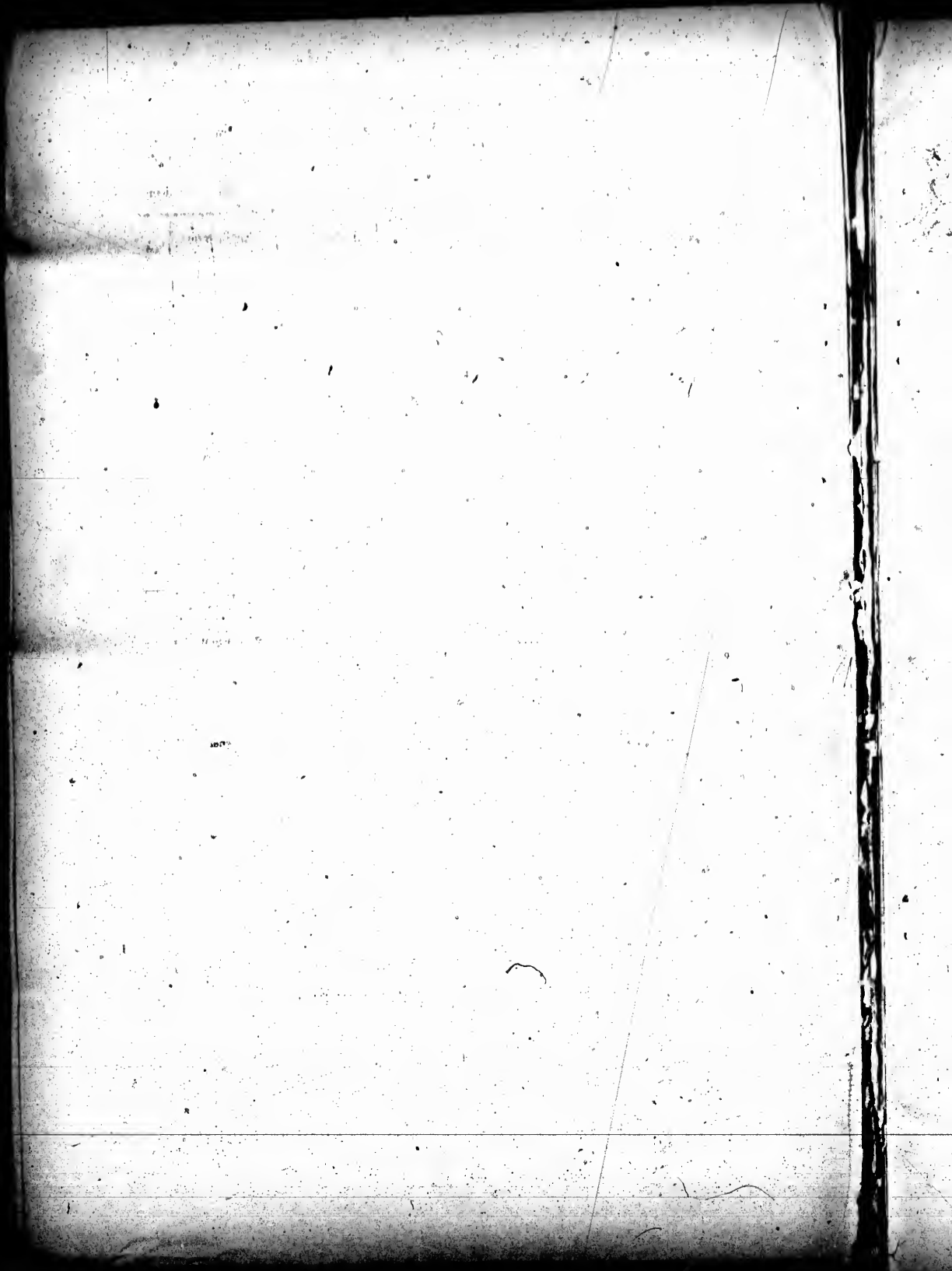

FOLLING SUB-DIVISION NO. 7

23

Comprising that part of the said township within the following boundaries, that is to say, bounded on the south-west by the river Matland, and the Town Line of Halkett and Goderich township, on the east by a line of thirty-five and thirty-six, on the north by the Town Line of Halkett and East Wavenham, and the Town Line of Halkett and West Wavenham.

Part 1--Persons entitled to vote at both Municipal Elections and Elections to the Legislative Assembly.

No.	Name	No. of Lot or part of Lot.	Concession	Owner or Tenant	Age
751	Ashwith, George	N part 4	M B	M F and owner	5
752	Ashwith, Robert	E part 4	M B	M F and owner	5
753	Armstrong, James	N part 41	13	M F and owner	5
822	Armstrong, Martin	W & 20	13	M F and owner	5
847	Ashwith, Alfred	78 79	E sur Manchester	M F and owner	5
492	Bell, Elias	S part 20	10	M F and owner	5
707	Bell, Ephraim	43	13	M F and owner	5
628	Bell, George H.	N part 20	11	M F and owner	5
	do	Part 1	M B	M F and owner	5
629	Bell, John	N part 20	11	M F and owner	5
	do	Part 1	M B	M F and owner	5
	do	S part 20	13	M F and owner	5
840	Brown, Job P.	10	E sur Manchester	M F and owner	5
842	Bell, Wm. H.	S part 20	13	M F and owner	5
853	Bell, James	Parts 40 41 S part 20	11	M F and owner	5
855	Baugh, William	5	E sur Manchester	M F and tenant	5
728	Collis, Albert E.	Part 5	M B	M F and owner	5
860	Carber, James	22 24 26 40	E sur Manchester	M F and owner	5
840	Caldwell, Samuel	27 28 29	E sur Manchester	M F and owner	5
719	Cox, Samuel	N part 3 N parts	M B	M F and owner	5
698	Cox, James	Part 27	10	M F and tenant	5
814	Deer, Wm.	N W part 20	14	M F and owner	5
821	Doyle, Patrick	20	14	M F and owner	5
823	Doyle, Thomas	20	14	M F and owner	5
825	Doyle, Francis	20	14	M F and owner	5
844	Dawson, Geo. sr.	54	E sur Manchester	M F and owner	5
822	Erratt, Robert T.	43	14	M F and owner	5
729	Black, Charles	S part 4	M B	M F and owner	5
730	Black, Allan C.	S part 4	M B	M F and owner	5
823	Black, Orso H.	43	14	M F and owner	5
820	Farrow, Henry	27	14	M F and owner	5
829	Fleming, Wm.	28	E sur Manchester	M F and tenant	5
704	Fingland, John	Part 40	13	M F and owner	5
820	Fell, David	28 21	E sur Manchester	M F and tenant	5
700	Gibbs, Theo.	Part 20	13	M F and tenant	5
705	Govier, Joseph	S part 41	13	M F and owner	5
820	Gross, George	Part 40	14	M F and owner	5
821	Govier, John	41	13	M F and owner	5
850	Govier, John R.	N & S & 20	13	M F and owner	5
822	Gravesman, John	12	E sur Manchester	M F and owner	5
827	Gillman, Daniel	N & 20	9	M F and tenant	5
717	Good, John	S half 9	M B	M F and owner	5

1874
No. 100
The following is a list of the names of the persons who have been admitted to the membership of the Society since the last meeting of the Executive Committee.

Name	Address	Profession
John A. Smith	123 Main St.	Teacher
Mrs. Sarah J. Brown	456 Elm St.	Homemaker
Rev. Wm. D. Jones	789 Oak St.	Minister
Miss Elizabeth C. White	101 Pine St.	Student
Mr. James H. Black	202 Cedar St.	Merchant
Mrs. Mary K. Green	303 Birch St.	Homemaker
Mr. Robert L. Gray	404 Spruce St.	Physician
Miss Anna M. Hall	505 Willow St.	Student
Mr. Charles F. Young	606 Ash St.	Lawyer
Mrs. Susan P. King	707 Hickory St.	Homemaker
Mr. George W. Lee	808 Sycamore St.	Farmer
Miss Julia A. Scott	909 Magnolia St.	Student
Mr. Henry B. Adams	1010 Chestnut St.	Engineer
Mrs. Rebecca S. Baker	1111 Walnut St.	Homemaker
Mr. Thomas M. Wilson	1212 Locust St.	Teacher
Miss Sarah R. Taylor	1313 Poplar St.	Student
Mr. Daniel G. Evans	1414 Olive St.	Merchant
Mrs. Elizabeth H. Turner	1515 Elm St.	Homemaker
Mr. Joseph C. Phillips	1616 Birch St.	Physician
Miss Mary D. Fisher	1717 Spruce St.	Student
Mr. Benjamin F. King	1818 Ash St.	Lawyer
Mrs. Ann M. Green	1919 Hickory St.	Homemaker
Mr. Samuel W. Lee	2020 Sycamore St.	Farmer
Miss Jane A. Scott	2121 Magnolia St.	Student
Mr. George H. Adams	2222 Chestnut St.	Engineer
Mrs. Sarah J. Baker	2323 Walnut St.	Homemaker
Mr. Thomas M. Wilson	2424 Locust St.	Teacher
Miss Sarah R. Taylor	2525 Poplar St.	Student
Mr. Daniel G. Evans	2626 Olive St.	Merchant
Mrs. Elizabeth H. Turner	2727 Elm St.	Homemaker
Mr. Joseph C. Phillips	2828 Birch St.	Physician
Miss Mary D. Fisher	2929 Spruce St.	Student
Mr. Benjamin F. King	3030 Ash St.	Lawyer
Mrs. Ann M. Green	3131 Hickory St.	Homemaker
Mr. Samuel W. Lee	3232 Sycamore St.	Farmer
Miss Jane A. Scott	3333 Magnolia St.	Student
Mr. George H. Adams	3434 Chestnut St.	Engineer
Mrs. Sarah J. Baker	3535 Walnut St.	Homemaker
Mr. Thomas M. Wilson	3636 Locust St.	Teacher
Miss Sarah R. Taylor	3737 Poplar St.	Student
Mr. Daniel G. Evans	3838 Olive St.	Merchant
Mrs. Elizabeth H. Turner	3939 Elm St.	Homemaker
Mr. Joseph C. Phillips	4040 Birch St.	Physician
Miss Mary D. Fisher	4141 Spruce St.	Student
Mr. Benjamin F. King	4242 Ash St.	Lawyer
Mrs. Ann M. Green	4343 Hickory St.	Homemaker
Mr. Samuel W. Lee	4444 Sycamore St.	Farmer
Miss Jane A. Scott	4545 Magnolia St.	Student
Mr. George H. Adams	4646 Chestnut St.	Engineer
Mrs. Sarah J. Baker	4747 Walnut St.	Homemaker
Mr. Thomas M. Wilson	4848 Locust St.	Teacher
Miss Sarah R. Taylor	4949 Poplar St.	Student
Mr. Daniel G. Evans	5050 Olive St.	Merchant
Mrs. Elizabeth H. Turner	5151 Elm St.	Homemaker
Mr. Joseph C. Phillips	5252 Birch St.	Physician
Miss Mary D. Fisher	5353 Spruce St.	Student
Mr. Benjamin F. King	5454 Ash St.	Lawyer
Mrs. Ann M. Green	5555 Hickory St.	Homemaker
Mr. Samuel W. Lee	5656 Sycamore St.	Farmer
Miss Jane A. Scott	5757 Magnolia St.	Student
Mr. George H. Adams	5858 Chestnut St.	Engineer
Mrs. Sarah J. Baker	5959 Walnut St.	Homemaker
Mr. Thomas M. Wilson	6060 Locust St.	Teacher
Miss Sarah R. Taylor	6161 Poplar St.	Student
Mr. Daniel G. Evans	6262 Olive St.	Merchant
Mrs. Elizabeth H. Turner	6363 Elm St.	Homemaker
Mr. Joseph C. Phillips	6464 Birch St.	Physician
Miss Mary D. Fisher	6565 Spruce St.	Student
Mr. Benjamin F. King	6666 Ash St.	Lawyer
Mrs. Ann M. Green	6767 Hickory St.	Homemaker
Mr. Samuel W. Lee	6868 Sycamore St.	Farmer
Miss Jane A. Scott	6969 Magnolia St.	Student
Mr. George H. Adams	7070 Chestnut St.	Engineer
Mrs. Sarah J. Baker	7171 Walnut St.	Homemaker
Mr. Thomas M. Wilson	7272 Locust St.	Teacher
Miss Sarah R. Taylor	7373 Poplar St.	Student
Mr. Daniel G. Evans	7474 Olive St.	Merchant
Mrs. Elizabeth H. Turner	7575 Elm St.	Homemaker
Mr. Joseph C. Phillips	7676 Birch St.	Physician
Miss Mary D. Fisher	7777 Spruce St.	Student
Mr. Benjamin F. King	7878 Ash St.	Lawyer
Mrs. Ann M. Green	7979 Hickory St.	Homemaker
Mr. Samuel W. Lee	8080 Sycamore St.	Farmer
Miss Jane A. Scott	8181 Magnolia St.	Student
Mr. George H. Adams	8282 Chestnut St.	Engineer
Mrs. Sarah J. Baker	8383 Walnut St.	Homemaker
Mr. Thomas M. Wilson	8484 Locust St.	Teacher
Miss Sarah R. Taylor	8585 Poplar St.	Student
Mr. Daniel G. Evans	8686 Olive St.	Merchant
Mrs. Elizabeth H. Turner	8787 Elm St.	Homemaker
Mr. Joseph C. Phillips	8888 Birch St.	Physician
Miss Mary D. Fisher	8989 Spruce St.	Student
Mr. Benjamin F. King	9090 Ash St.	Lawyer
Mrs. Ann M. Green	9191 Hickory St.	Homemaker
Mr. Samuel W. Lee	9292 Sycamore St.	Farmer
Miss Jane A. Scott	9393 Magnolia St.	Student
Mr. George H. Adams	9494 Chestnut St.	Engineer
Mrs. Sarah J. Baker	9595 Walnut St.	Homemaker
Mr. Thomas M. Wilson	9696 Locust St.	Teacher
Miss Sarah R. Taylor	9797 Poplar St.	Student
Mr. Daniel G. Evans	9898 Olive St.	Merchant
Mrs. Elizabeth H. Turner	9999 Elm St.	Homemaker

8

POLLING SUB-DIVISION NO. 7

23

No.	Name	No. of Lot or part of Lot	Occupation	Owner or Tenant
610	Hill, Hugh	37		M F and owner
615	Stanning, Randall	W half N half 36		M F and owner
620	Henry, John Jr.	37		M F and tenant
617	Henry, Wm.	S part 36		M F and owner
790	Hankins, John	Part 5	M B	M F and tenant
611	Hovess, Chas.	S	Manchester	M F and owner
625	Henderson, Robert	Part 44		M F and income
600	Jackson, Wm.	Part 30		M F and owner
777	Knou, John	Part 5	M B	M F and owner
641	do	S E part 40		M F and owner
730	Kent, Jacob	SE SE 77 30	M car Manchester	M F and owner
	Knop, Albert	Part 5	M B	M F and owner
	do	S part 40		M F and owner
490	Lansing, David	30		M F and owner
490	Lansing, Franklin	30		M F and owner
730	Leach, Robert	13	M B	M F and owner
731	Leach, John	13	M B	M F and owner
613	Longman, George	E half N half 36		M F and tenant
616	Longman, Wm.	E half N half 36		M F and owner
624	Loutenschlager, Sam.	E half 30		M F and owner
621	Mair, Wm., sr.	N part 30	S	M F and owner
620	Mair, Walter	N part 30	S	M F and tenant
641	Mountain, Theo.	S half S half 30		M F and owner
642	do	S half S half 30		M F and owner
614	Marsh, George	N part 30		M F and owner
700	Morrison, Robt.	Part 30		M F and tenant
	do	Part 30 40		M F and owner
604	Macdonald, Andrew T.	Part 44		M F and owner
600	Macdonald, Wm.	Part 44		M F and owner
640	Marshall, Samuel	Part 4	M car Manchester	M F and owner
600	Murdoch, John	N W 41		M F and owner
720	McBrien, Wm. J.	N half 6	M B	M F and owner
710	McBrien, Henry	S part 6	M B	M F and owner
604	Neagle, John	Part 7	M car Manchester	M F and tenant
600	Patterson, Wm.	30		M F and tenant
610	Platner, George	N E part 30		M F and owner
607	Platner, George	Part 40		M F and owner
600	Platner, Lawrence	Part 40		M F and tenant

15

1870

[Faint, illegible text covering the majority of the page, possibly bleed-through from the reverse side.]

POLLING SUB-DIVISION NO. 7

No.	Name	No. of Lot or part of Lot	Concession	Owner or Tenant	
617	Smithby, John	W part 52	13	M F and owner	5
620	Robertson, Alex.	N part 49	13	M F and tenant	5
700	Robertson, Robert	Part 49, part 50	13	M F and owner	5
618	Smithby, George	Part 50	13	M F and owner	5
688	Seall, Ephriam	N part 56	10	M F and owner	1
694	Seatt, Robert	56	13	M F and owner	5
695	Seatt, Adam	56	13	M F and owner	5
702	Sprung, Gabriel	O part 43, N part 43	13	M F and owner	5
709	Sprung, Richard	N part 43	13	M F and tenant	5
711	Sprung, John	Part 3	M B	M F and owner	5
	do	N part 1, S part 3	M B	M F and owner	5
643	Scott, Samuel	54, 54	M B	M F and tenant	5
720	Strahan, James	11	Manchester	M F and tenant	5
			M B	M F and tenant	5
616	Webster, Joe	57 N part 56	13	M F and owner	5
719	Wagner, Jacob H.	N part 7	M B	M F and owner	5
714	Wagner, John	S part 7	M B	M F and owner	5
654	Way, Willa H.	Part 46	11	M F and owner	5
690	Wilson, John	43	16	M F and owner	5
696	Wills, Richard	57	10	M F and owner	1
	do	58	11	M F and owner	5
694	Waits, Wm	57	11	M F and owner	1
	do	58	11	M F and owner	1
718	Wagner, Henry	N part 7	M B	M F and owner	5
754	Webb, Robert O.	Part 5	M B	M F and tenant	5
691	Wilson, Joseph	43	M B	M F and owner	5
695	Walsh, James A.	54, 56, 57, 58	M B	M F and owner	5
645	Westlander, Ludwig	1	Manchester	M F and tenant	5
			M B	M F and owner	5
716	Youngblat, George	S part 6	M B	M F and owner	5

Part 2—Persons entitled to vote at Municipal Elections only.

644	Arthur, Sarah	10, 20, 30, 40	E sur	Manchester	Owner W	5
723	Carey, Oswald	11		M B	Owner	10
666	Clark, John	Part 3		Manchester	Owner	5
689	Dedworth, Jane	N half 56	9		Owner W	5
725	Daymond, Peter	10		M B	Owner	5
734	Daymond, Wm	10		M B	Owner	5
650	Hallwig, Conrad	W part 7	E sur	Manchester	Owner	5
655	Henry, John, sr.	57		15	Owner	5
642	Knight, Abraham	54 56	E sur	Manchester	Owner	5
661	Monro, Dames	77	E sur	Manchester	Owner	5
680	Million, Martha	50	E sur	Manchester	Owner W	5
687	Mills, John	91 92	E sur	Manchester	Owner	5
688	Mills, John, jr.	92 91	E sur	Manchester	Owner	5



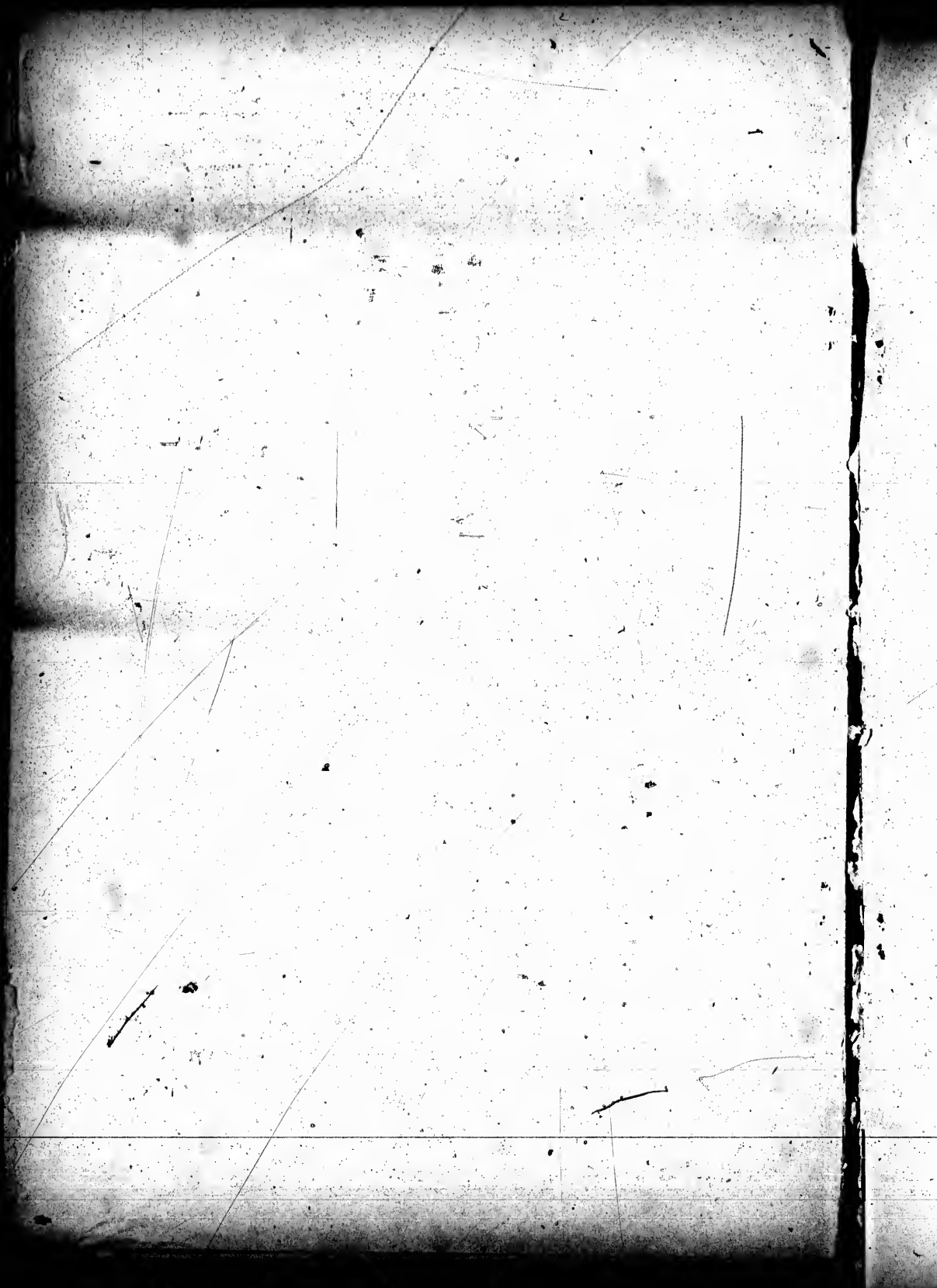

POLLING SUB-DIVISION NO. 7

25

	Name	No. of Lot or part of Lot	Concession	Owner or Tenant	Lot Class
697	Patterson, Ellen.....	36.....	13.....	Owner W	5
946	Quigley, James.....	37 38 39 41 70 13..	E sur Manchester	Owner	5
669	Sturdy, John.....	10 11 12 13 14.....	E sur	Owner	5
435	Wright, John.....	8 half 36.....	9.....	Tenant	3
687	Wilson, Wm.....	34.....	E sur Manchester	Owner	5
651	Young, James.....	1 9.....	E sur Manchester	Owner	5
668	Youngblut, Geo. F.....	3.....	E sur Manchester	Owner	5

Part 3—Persons entitled to vote at Elections for the
Legislative Assembly only.

497	Chester, Thos.....	38.....	11.....	M F	5
646	Caldwell, Wm.....	92.....	E sur Manchester	M F	5
725	Fenton, John.....	Part 5.....	M B	M F	5
710	Fowler, Howard.....	O P 43.....	15.....	M F	5
701	Gibbs, Frederick.....	Part 39.....	13.....	M F	5

The aggregate number of persons qualified to serve as Jurors in this municipality, in 1894 is 584.

Total number of Voters:—Electoral Division No. 1 2 3 4 5 6 7 Total

Part 1—120	169	90	145	70	96	100	787
Part 2— 21	18	25	80	14	30	21	159
Part 3— 7	5	5	5	4	5	4	39

986

The Voters' List for this municipality was posted up at my office, in the township of Hullett, in the County of Huron, this 12th day of July, 1894.

JAMES CAMPBELL, Clerk.





*Sample
M. B. Smith*

HULLETT
1894

1894

