$8,000
Two stores; King St., near Niagara; lot 27 x 100.
H. H. WILLIAMS & CO.,
38 King Street East.

The Toronto World

OFFICES, KING STREET, OPPOSITE JORDAN
3200 square feet, well lighted, steam heated, premium location for insurance or broker's office—$3500 per annum, lease.
H. H. WILLIAMS & CO.
38 King Street East.

PROBS: Moderate winds; fair; much the same temperature.

FOURTEEN PAGES—TUESDAY MORNING, JULY 23 1912 —FOURTEEN PAGES

VOL. XXXII—No. 11678

ANOTHER BOY KILLED WHILE PLAYING IN SAND

Senate Reading Room
1jan13—9519
SENATE P O

Wilson Freeland, 13 Years Old, Was in a Cave in Pape Ave. Sand Pits, Waiting for His Companions, When Sides Caved In and He Was Smothered to Death Before Other Boys Could Dig Him Out.

Playing in a sand bank at Smith-street and Egan-avenue yesterday evening, Wilson Freeland, the 13-year-old son of Joseph W. Freeland of 275 Pape-avenue, was caught in a cave-in of a bank of sand, and was smothered to death before help reached him. Dr. J. L. Burns of Broadview-avenue was called immediately, but his efforts at resuscitation were futile. Coroner Greig was notified and an inquest will be opened at the city morgue this morning.

Freeland was playing with some boy friends in a sand bank near his home. They were pretending that they were cave men, and were digging holes or caves in the sand. Young Freeland was more adventurous than the others. He wished to be the defender of the place. The others were attacking. He had gone in and was awaiting their approach. Before they arrived the sand fell in on him. His companions became panic-stricken, but remembered to send for a doctor. In the meantime the children and others who had arrived worked hard to get the lad out. They eventually did so, but he was dead, and all efforts at resuscitation failed.

ACCUSED GAMBLERS ARE WAGING A LEGAL BATTLE

Six Men of Suspected Clique Fight Hard to Secure Bail, But Commissioner Dougherty Effectually Applies Lid—Citizens Supply Funds to Probe the Case to the End.

NEW YORK, July 22.—(Special.)—Writs of habeas corpus were issued before Justice Giegerich in the supreme court this evening on behalf of Sam Paul and "Bridgie" Webber, arrested last night and held Coroner Feinberg without bail on the charge that they were accessories before the fact to the murder of Herman Rosenthal. Harfordt Marshall, appearing for both men, asserted that no facts had been brought out to show that either of his clients had any knowledge of the murder before it occurred and that they were being held in the Tombs without bail without warrant of law and contrary to their constitutional rights.

Justice Giegerich granted the writs, marking them returnable before himself to-morrow. They were served immediately on Warden Fallon in the tombs. The news that the accused gamblers had begun to make an aggressive fight against the police and the district attorney was flashed about town and aroused the keenest interest wherever sporting men were congregated.

Six Suspects Arraigned.

Jack Rose, Sam Paul, "Bridgie" Webber, William Shapiro and Louis Libby, all held by the police for complicity in the murder of Herman Rosenthal, were arraigned before Coroner Feinberg to-day.

The coroner sat as a committing magistrate to determine if Rose Shapiro and Libby should continue to be prisoners without bail and if Webber and Paul should be held at all.

Libby and Shapiro, owners of the grey auto in which Shapiro took the assassins to the scene of the crime and in which the gang escaped, made no objection to returning to the Tombs to await another hearing on Thursday.

Fought Hard for Rose.

Lawyer James M. Sullivan, for Rose, objected vehemently on behalf of his client. Rose ought to be admitted to bail, he said. District Attorney Whitman promptly put Deputy Commissioner Dougherty on the stand to tell of the voluntary statements of Rose as to his movements on the day before murder and at the time it occurred.

Mr. Dougherty also told of the statements of Shapiro, which corroborated the statements of Rose. Mr. Whitman said that he had shown testimony enough to warrant the holding of Rose as the man who hired the murder car and took it near to the scene of the murder and hang about until the murder was done. Over Mr. Sullivan's loud protest the coroner held Rose, as he had held Libby and Shapiro, until Thursday.

"Bridgie" Webber was held after a short narrative by Dougherty, giving Webber's story of his whereabouts on the night of the murder, supplemented by Shapiro's statement that the actual murderers got into the grey car at Webber's place and went to the Metropole. Sam Paul, like Webber, was held until Wednesday.

Paul's Story.

Paul was held after Commissioner Dougherty repeated the gist of his conversations during the calls Paul made by invitation at police headquarters. According to the deputy commissioner's statement, Paul said that he had gone to "Bridgie" Webber's poolrooms on Sixth-avenue, near 42-nd-st., at 11.30 o'clock that night to meet Jack Sullivan there by appointment and collect $150 which Sullivan owed him. Never having been at Webber's before Paul said he did not know how to get in. Webber came along in an open hack, saying he had been at the fight in Madison Square Garden, and let him in. Paul waited about some time, but did not see Sullivan, Rose or Sheps. At about 1 o'clock he went to bed. Sullivan came in at about 2 o'clock, woke him and told him Rosenthal had been killed, and also produced the $150.

Jack Sullivan was held as a material witness in $100 bail.

The coroner's court was jammed with people who had come to hear the evidence.

An Amicable Conference.

Commissioner Waldo and his deputy, Dougherty has a conference with the district attorney to-day. It was generally understood that the visit was made by direction of Mayor Gaynor. There has been almost as much activity by the police commissioner and the deputy commissioner on one hand, and the district attorney on the other in making mutual criticism in regard to the pursuit of the murderers of Rosenthal, as there has been activity in the mutual search. The mayor is understood to have said in no uncertain language that the personal arguments can wait until the real murderers are caught and convicted.

The commissioner and Mr. Dougherty remained with the district attorney for nearly half an hour. All three seemed to be on the most cordial terms when Mr. Whitman saw the police officials to the door.

Slipped Thru Fingers.

The district attorney believes that he knows the names of the men whose fingers pulled the triggers of the revolvers which killed Rosenthal, but he has no evidence to show that any of the men under arrest had a part in the act of killing. He feels that the police have allowed the assassins—as distinct from the men who may have plotted the murder and paid the price for it—to slip thru their fingers. Mr. Whitman gets indignant every time he dwells on this side of the matter in talks with his associates and his friends.

Back From Canada.

The district attorney sent out to-day for "Dollar John" Langer, who has been out of town at the Canadian race tracks since the murder. Langer was bac kin town to-day. He was supposed to be a friend of Rosenthal. When he was sought, after the murder, some of his friends said he ran away because he feared Rosenthal's fate. Harry Vallon, a gambler and pool room man, known on the east side nearly as well as Jack Rose, and with much the same friends and same activities, was sought for to-day by police and private detectives in many places where it has been his wont to frequent. Vallon's name has been frequently mentioned since the murder, as one who knew all the persons concerned every bit as well as Rose.

The mail received by District Attorney Whitman to-day contained hundreds of ananymous letters offering clues to the murder of Rosenthal, and pointin gout where evidence of police corruption connected with gambling might be found.

FELL IN A FIT DIED OF WOUND

James Wilson, an Epileptic, Struck His Head When He Fell at Salvation Army Metropole.

James Wilson, 36 years of age, an employe in the wine department of Michie & Co., West King-street, died in St. Michael's Hospital last night at about 10 o'clock, the result of a blow he received on the back of his head when he fell while in an epileptic fit at the Salvation Army Metropole yesterday afternoon. For the last seven years Wilson has boarded and roomed with the Salvation Army. He was much respected; was steady and thought highly of at his office. For the last three or four years he has been more or less subject to fits. Yesterday he suffered from an exceptionally severe one. He originally came from Nova Scotia and had no friends or relatives in this part of Canada. It is understood that Michie & Co. are attending to the funeral arrangements.

FRENCH SLAUGHTER TRIBES. MEN.

FEZ, July 22.—(Can. Press.)—A French column sent out to chastise marauding bands to the northwest of Safrou, by a cunning manoeuvre, forced the tribesmen to cross a ravine under a concentrated fire from rifles, maxims and artillery. Two hundred tribesmen were killed in a few minutes. The French lost three killed, of whom two were officers, and seven wounded.

WHOLE WORLD IS ARMED CAMP EMPIRE PROBLEM COMPLEX ONE

Protection of British Dominions on Every Continent and Ocean Calls for Methodical Preparation Extending Over Years—Four-fifths of Germany's Ships Are Ready for War.

Some of the significant points in Winston Churchill's speech are:

"All the world is arming as it never has before."

"We have to protect dominions and territories scattered over every continent and every ocean, as well."

"There is an earnest desire upon the part of the dominions to assist in the common defence of the empire, and the time has come to make that disposition effective."

"Four-fifths of the German navy is maintained in full, permanent commission, making it constantly and instantly ready for war."

"Cool study and methodical preparation prolonged over successive years, can alone raise the margin of naval power."

"We should learn from our German neighbors the way in which policy marches unswervingly to its goal."

"The number of ships we shall have to build in the next five years in order to maintain the 60 per cent. standard will have to be raised from the figure at which we had hoped it would stand, namely, from three next year, and four, three, four and three, in the succeeding years, to five next year and four in each succeeding year."

"It is proposed to raise the number of battleships in full commission from 28 to 33, and there will also be a second fleet of eight vessels."

"The admiralty has received information indicating that one of the Mediterranean powers is contemplating another considerable naval program. If this be true, it will constitute a new fact requiring prompt attention, not included in the forecasts I have given of future naval construction."

"There is no necessity for maintaining superiority in the Mediterranean over the combined fleets of Italy and Austria, with which nations relations were most friendly."

"The right way to maintain British interests in the Mediterranean is to employ the smallest number of modern ships good enough for the work that will have to be done."

GERMAN NAVAL POLICY WARNING TO ENGLAND MORE SHIPS DEMANDED

Five Battleships Will Be Built Next Year and Four in Each of Succeeding Four Years—To Strengthen Fleet in Mediterranean, Altho Situation Is Not Acute There.

LONDON, July 22.—(Thru Reuter's Ottawa Agency.)—Right Hon. Winston Churchill, first lord of the admiralty, introducing in the house of commons this afternoon the supplementary naval estimates, said that the direct cause of these additional estimates was the new German naval law, which he proceeded to examine in detail. Its main feature, he said, was the increase in the striking force of ships of all classes immediately available, and its general effect was the maintenance of four-fifths of the German navy in full permanent commission. This meant that it was constantly and instantly ready for war. Such preparation was remarkable and so far as he was aware found no example in the previous practice of modern naval powers. The German plans, he added, involved a remarkable expansion of strength and efficiency.

Mr. Churchill, discussing the general question of the growth of modern navies, said that cool study and methodical preparation prolonged over successive years could alone raise the margin of naval power. It was useless flinging money about on the impulse of the moment. The strain we should have to bear would be long and slow. No relief could be gained from impulsive and erratic action.

We should learn from our German neighbors the way in which policy marches unswervingly to its goal. We must have an ample margin of strength instantly ready. There must be steady and systematic development of our naval forces untiringly directed and pursued over a number of years.

Only a Beginning.

"These supplementary estimates," said the speaker, "are, of course, only the first and smallest instalment of the extra expenditure which the new German law entails upon us. The number of ships we shall have to build in the next five years in order to maintain the sixty per cent. standard will have to be raised from the figure at which we had hoped it would stand, namely, from three next year and four, three, four and three in the succeeding years, to five next year and four in each succeeding year.

"The Germans," he added, "are spending about £1,000,000 a year on submarines, and we cannot allow our lead in submarines to be diminished. The estimates also include £160,000 for a fleet repair ship, attachable to the third battle squadron."

It was proposed to raise the number of battleships in full commission from twenty-eight to thirty-three, and there would also be a second fleet, consisting of eight vessels. We should have from the year 1914 and onwards five battleship squadrons, of which

Continued on Page 3, Column 1.

Nicol Kingsmill Dead

One of the old guard in Toronto legal circles passed away yesterday in the person of Nicol Kingsmill, K.C. Mr. Kingsmill was 78 years of age, and had suffered from paralysis for the last decade. He died at his home, 34 Poplar Plains-road. The funeral will be at Niagara, after a service at the Toronto residence to-morrow morning at 9.15.

Mr. Kingsmill was solicitor for the Canada Southern Railway, having held that position since the inception of the road. He was also one of the vice-presidents of the railway. The Canada Southern is under the control of the Michigan Central Railway.

Mr. Kingsmill earned the title king's counsel by long and earnest service at the bar. Tho his family was large, he outlived several of his children. One son, Walter B. Kingsmill, and two daughters, Edith and Maud, survive their father.

The late Mr. Kingsmill was the son of Col. Wm. Kingsmill of Niagara, and the brother of the late Judge John Jucherau Kingsmill. His nephew, Rear-Admiral Charles Edward Kingsmill has commended the Canadian marine service since May, 1908.

TORONTO STRIKE-BREAKERS RETURN.

MONTREAL, July 22.—Fifty-seven garment workers from Toronto, who arrived here last night in answer to a call from employers, whose workers are now on strike, met the leaders of the strikers here to-day and after a conference accepted their fares back to Toronto from the strike leaders, and will return to that city.

SUSPECTED OF MURDER.

ST. CATHARINES, July 22.—The police last night arrested Harry Bosovian, an Armenian, as a suspect for the murder of Tarpimian, the Armenian, a week ago.

Bosovian, it has just been learned, was out of bed before 5 o'clock on the day of the murder. He has been acting suspiciously of late.

The Armenian arrested at Rochester is not Solomon Pibosian, the man who disappeared immediately after the crime was committed.

MRS. PURCELL DEAD.

CORNWALL, July 22.—(Special.)—Mrs. Purcell, widow of the late Patrick Purcell, the millionaire railroad contractor, and ex-M.P. for Glengarry, is dead here at the age of 87 years. Mrs. Purcell's maiden name was Isabella McDonald. She has resided in Cornwall for a great many years.

The Middle of Summer.

It is just now the very real part of midsummer—and probably that straw hat you purchased early on is showing the effects of wear. If it is, then this is your opportunity to get something htat will last into next season. A hat for many seasons is the Panama, and the Dineen Company are having a sale of some fine lines direct from South America and made in fine weaves at greatly reduced prices. The company is also offering unusual values in straw sailors at $1.50 and $2. The Dineen Showrooms are at 140 Yonge-st.

DIRECT AID TO IMPERIAL NAVY IS DEFINITE PLEDGE OF BORDEN CHURCHILL'S GRATITUDE DEEP

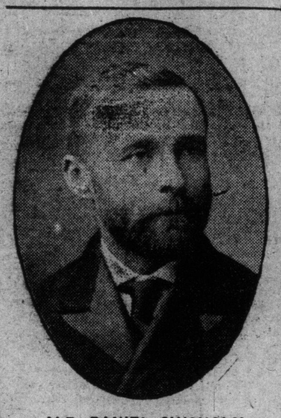

ALD. DANIEL CHISHOLM
Who was appointed property commissioner by the city council last night.

Permanent Naval Policy Will Be Fruit of Future Deliberation, But in Meantime Canada Desires To Add to Existing British Program, Directly Strengthening Naval Forces of Empire—Aid Will Not Be Unworthy of Canada's Dignity—Asquith Concedes That Canada's Request For Representation Is Reasonable.

LONDON, July 22.—(Thru Reuter's Agency).—Winston Churchill, first lord of the admiralty, in the course of his notable speech on Britain's naval policy in the house of commons, said:

"We have had repeated conferences with Mr. Borden and his colleagues at the admiralty, and they are now in possession of all the facts. We discussed with them with the utmost freedom and confidence what action should be taken to surmount the difficulties obstructing such action. So far as the admiralty is concerned, there will be no difficulties which shall not be surmounted. There is, however, a strong distinction between measures dealing with the requirements of the immediate future and the elaboration of a permanent naval policy. The latter will require much fuller discussion than has been possible hitherto.

Aid Worthy of Canada

"Mr. Borden and his colleagues authorized me to say that they shared this view and that any special action which the immediate future may require of them will not be delayed. Pending the settlement of a permanent naval arrangement they wish that the aid of Canada shall be an addition to the existing British program, directly strengthening the naval forces of the empire and affording a margin available for its security. They tell me that the action of the Dominion will not be unworthy of the dignity and power of Canada. More than that, I am not entitled to say. The decision of the Canadian Government will not be announced until the ministers have returned to Canada. Meanwhile, I would suggest that the less the question is speculated upon the greater the public convenience will be."

Earlier in his speech, referring to the Right Hon. R. L. Borden, prime minister of Canada, who was in the gallery, Mr. Churchill paid a tribute to the efforts of the Canadian ministers, but declared that no announcement of policy would be made until Mr. Borden and the other Dominion ministers who had been in conference with the admiralty had returned to Ottawa and consulted with their colleagues.

Hand of Strong Friend

"It has been," he said, "a source of comfort and encouragement during these last few weeks to have by our side the prime minister and other ministers of the Dominion of Canada. It has been like the touch of the hand of a strong friend when serious business is to be done. The task of maintaining the naval power of the empire under existing conditions is a heavy one. All the world is arming as it never has before. We have to protect dominions and territories scattered over every continent and every ocean as well. We understand the truth of Mr. Borden's words, that the day of peril is too late for preparations."

"There is an earnest desire upon the part of the dominions to assist in the common defence of the empire, and the time has come to make that disposition effective. Apart altogether from material aid, the effect of the arrival on the blue waters of these new nations of the British Empire cannot be measured.

Safety in Unity.

"A united British Empire means the safety of the British Empire and probably also the peace of the world. If we are told that the beginnings of co-operation in defence must be accompanied by the beginnings of an association in policy, then I say that both measured by defence and by the policy of co-operation of the dominions with the United Kingdom, it would be an inestimable benefit to the strength of the empire and the general cause of peace."

Admiralty United.

In conclusion, Mr. Churchill ridiculed the pictures which had been drawn of imperialist and economist sections of the cabinet waging a savage and perpetual war, only suspended from time to time by unsatisfactory and unnatural compromises. "The questions with which I have been dealing," he said, "are not such into which compromise could easily enter. It is easy to change a minister, but it is not easy to change facts. They are unavoidable and have to be dealt with, however, unpleasant the consequences. The policy which I have submitted is the policy of the admiralty. On behalf of the admiralty I ask nothing that is not necessary, and I have not asked anything that I have not got."

Asquith's Acknowledgments.

Right Hon. Mr. Asquith, the premier, in the course of his speech, said with regard to the visit of his Canadian colleagues:

"I believe that the co-operation which has already begun in council, will, before long, fructify in action. I desire to tender on behalf of this government our most grateful acknowledgement to Mr. Borden and his colleagues, not only for the spirit in which they have entered into these deliberations, but for the contribution they have already made to our knowledge of the matter."

After referring to the visit of the Canadian ministers in terms somewhat similar to those employed by the first lord of the admiralty, Mr. Asquith said:

Canada's Appeal Reasonable.

"Side by side with their growing participation in the active burdens of the empire on the part of the dominions there rests with us undoubtedly the duty of making such response as we can to their obviously reasonable appeal to be heard in the determination of the empire's policy and the direction of its affairs. Arrangements such as this are not to be made in a day. They must result in their very nature from deliberations and will probably have to be developed from time to time. But without committing ourselves to any particular form of arrangement, we share with the great dominions the feeling which, as years have passed, has become more conscious and articulate, that we have a common heritage and common interest, and that in the enjoyment of that heritage and in the discharge of the duties which those interests involve, we are more and more conscious partners one with the other."

After mentioning the necessity of Mr. Borden first making an announcement in Canada, the prime minister proceeded to say:

"Whatever that announcement may be, I am perfectly certain that it will be adequate to the dignity and patriotic spirit of the Canadian people, and that we shall receive it here with the utmost gratitude as an acknowledgement that we are true co-partners in this great empire; that its burdens and responsibilities will be shared between the mother country and the dominions and that we cannot, either in peace or war, isolate ourselves from one another."

Mr. Asquith assured the house that when the next estimates were presented, with the added knowledge of prospective requirements, they would not fall short of anything which the advisors of the crown deemed necessary to fully safeguard British interests in the Mediterranean as in every part of the world.

Balfour Gives Support.

Mr. Balfour, former leader of the opposition, was prompt in his support of the government program. "Those who have listened to the speech of their first lord," he said, "must now be convinced that there is no use talking about dropping our ship building. The cost of the navy must increase so long as insane competition is ship building goes on elsewhere. And the modern peace is as expensive as ancient war, it is much cheaper than modern war."

A notable feature of the debate was Premier Asquith's call to the dominions to join in the defence of "our common heritage," and his remarks foreshadowing an early summoning of the statemen about self-governing colonies to participate in determining the policy of the empire.

James Ramsay Macdonald, Labor member for Leicester, said that neither Germany nor England could long stand such a strain on their finances, and he declared that the British Laborites would join the Laborites of Germany in opposing the constant increase in the naval appropriations.

Lord Charles Beresford criticized the increase in the naval program as insufficient. He prophesied that the country would go on adding more ships cient to induce Germany to follow suit each year, but not enough—just sufficient until war came.

WAS VOTED OUT BY SHERIDAN INTERESTS

Directors of Pease Foundry Co. Issue Statement Showing That P. H. Patriarche and Sheridan Voted McKinnon Out of Directorate Two Years Before Sheridan Was Ousted

In connection with the lamentable death of John T. Sheridan, who committed suicide at New Toronto on Saturday afternoon in the office of the Sheridan plant of the Pease Foundry Co., the directors of the foundry yesterday stated that the Sheridan interests, mostly P. H. Patriarche, two years before Mr. Sheridan was voted out of the control, had voted Mr. McKinnon out of the directorate.

The directors yesterday issued the following statement:

"With regard to the unfortunate death of the late Mr. John T. Sheridan, formerly its president, the directors of the Pease Foundry Co., Ltd., have nothing further to say than the following:

"1. That at the time of the change of management, in May, 1911, there was no lien and no loan such as is spoken of by one of the city papers. But there was a cash purchase of the company's stock to the extent of $25,000, the proxy for which was given to Mr. D. J. McKinnon, who is now president. Further, that if the readers of any of the city papers are curious enough to inform themselves as to the standing of the company, they will find that set forth in Bradstreet's and Dun's. The first five months of the company's current financial year have been the most prosperous in its history.

"2. That altho Mr. McKinnon and his friends did displace the late Mr. Sheridan from the directorate of the company, it was only reversing what had been done two years previously, when Mr. McKinnon was left off the directorate and P. H. Patriarche elected in his place."

SWAN FARM SOLD $8000 AN ACRE

$400,000 Paid by Toronto Syndicate for Fifty Acres on Forest Hill Road, South of Eglinton Avenue.

One of the largest suburban real estate deals of the many negotiated in Toronto recently is said to have been completed in the purchase by a syndicate of the Swan farm on Forest Hill-road. The property, which comprises 50 acres, changed hands at $8000 an acre, or $400,000 in all.

The Swan farm is a portion of lot 24 on the west side of Forest Hill-road, south of Eglinton-avenue, third concession from Toronto bay. Henry Swan of Swan Brothers, grocers, 162 Tast King-street, inherited the land from his father, and the phenomenal growth of the city to the northwest has resulted in an immense appreciation in th evalue. The district to the south has developed into a high-class residential one and the purchasers will divide the propert yinto building lots.

BUSINESS MAN DROPPED DEAD

George W. Johnston of 116 Dowling Avenue Seized With Heart Trouble at Front and John Streets.

George W. Johnston, 65 years old, of 116 Dowling-avenue, dropped dead at the corner of John and Front-streets yesterday evening from heart failure. Mr. Johnston, who had been running a business at the foot of Yonge-street for a numbe rof years, had been in bad health and his sudden death was not a surprise to his friends. He was returning from his place of business at about 5.30 when he was seen to fall to the pavement. Dr. Rice of Bay-street was called. In the meantime the body was taken to Craig & Sons, undertakers, of West Queen-street. There will be no inquest.

ALD. CHISHOLM IS APPOINTED CITY PROPERTY COMMISSIONER TRINITY DEAL WILL BE CLOSED

Dr. Hastings Gets No Increase in Salary Just Now—Moore Park Will Be Annexed as Scon as Possible—First-Class Policemen Get $50 a Year Increase—Civic Committees Will Not Be Abolished—Bloor Street Viaduct Question Again Referred Back.

The City Council

Appointed Daniel Chisholm as property commissioner.
Decided to acquire the Trinity College property.
Decided to issue debentures for civic abattoir.
Gave first-class policemen $50 raise in salary.
Refused Dr. Hastings $1000 raise.
Decided to annex Moore Park.
Agreed to alter Wellington-street as proposed by Commissioner Harris.
Granted legislation and reception committee an extra appropriation of $1500.
Decided to pay $25,000 to York Highway Commission on account.
Refused to merge committees and give controllers more power.
Decided to engage Allan Hazen to prepare plans for additional filtration plant.
Agreed to issue debentures for new $242,105 water main.
Decided to mention the bravery of Eldridge Stanton on the Heacock memorial.
Referred back proposal to construct Bloor-street viaduct of steel.

Following his resignation as an alderman in ward one, Daniel Chisholm was appointed property commissioner by a vote of 15 to 3 at the meeting of the city council last night. The necessary bylaw was introduced and given its three readings so that Mr. Chisholm will be authorized to take charge of the department to-day. Earlier in the evening the council had again refused to endorse the board of control's recommendation of Wm. Fitzgerald for the position, so that the sweeping majority Mr. Chisholm received indicates that he was favored both by those aldermen who favored compromise and by his own supporters.

Mr. Chisholm has sat in the city council for a longer consecutive period than any other member, being first elected for ward one in 1903. He was known in municipal circles as chairman of the committee on works, in which position he displayed great ability and industry, and is often referred to as the most efficient member who ever occupied that seat. He is at present engaged in the grain and produce business.

Besides filling the position of property commissioner, the council passed the board's recommendation to acquire the Trinity College grounds by a large majority. A vote of expediency was also carried to annex Moore Park. Among the other matters passed was Acting Mayor Church's proposal to give the first-class policemen a $50 raise in salary, and the proposal to issue debentures to cover the cost of the civic abattoir. The council refused to endorse the scheme of merging some of the committees and delegating increased authority to the board of control, and Dr. Hastings was denied an increase of $1000 in salary.

Municipal Abattoir.

When the bylaw to provide for the issue of debentures for a $300,000 municipal abattoir was introduced, Ald. McBride claimed that the city was going into the deal without looking into the situation. He argued for delay until an investigation was held to find out if the scheme was feasible.

According to Ald. O'Neill, the dealers were unanimous that it would be a successful venture for the city, and one which would secure the loyal support of all the smaller cattle dealers. The city was not going into the matter blindfolded, he said, since the present conditions demanded that the city should go into the enterprise.

Ald. Hilton had no objection to the city going into the cattle market business, but he thought the best location was in West Toronto. He pointed to the St. Lawrence Market, which he said was built in a place from which the trade was being rapidly diverted. If the council did not choose another site, he thought that the civic abattoir would be a failure.

Confession of Weakness.

Controller McCarthy could not see any argument in Ald. Hilton's remarks. If the city built in West Toronto, he thought it would be equal to a confession of weakness. What was needed, he said, was that the city should tighten up and meet the competition. The trade, and the citizens in general, were favorable to the scheme, and conditions were such that the city should act and act quickly. The controller moved an amendment to the effect that the $300,000 be applied not only for the construction of the abattoir, but for the improvement of the market in general.

Ald. McMurrich counseled caution. The city, he said, was piling up its debenture debt much too fast. He thought that the necessary amount of information had not been secured, and hence a delay was advisable.

Get Full Details.

Theer was no doubt that the city had not sufficient information, according to Controller Foster, who contended that full details should be supplied before the matter was given its third reading. The policy, he said, was a good one, and it only needed judicious management for the scheme to be successful. The small drover, he said, was handicapped under the present system ,and the city could protect this part of the trade and thus confer a great benefit upon the meat business in general.

Controller Foster believed that the importance of the by-products could not be over-estimated, and unless the city obtained a modern plant to deal with these, he thought that success would be doubtful. He contended that tact should be used with the small butcher, since if the city lost this trade, the venture was doomed, and the producer and consumer would both suffer.

One in Texas.

"In the United States there is but one strictly municipal abattoir, which is in Paris, Texas," said Ald. Rowland, who recently returned from a trip of inspection with Dr. Hastings, when different American abattoirs were inspected. The alderman told of the system in vogue in the United States, where co-operative methods had worked with great success. His visit, he said, convinced him more than ever that a civic abattoir would be a great success in Toronto.

The bylaw was finally amended as proposed by Controller McCarthy, and passed on its first and second reading.

Covering Fruit.

E. W. J. Owens, M.L.A., and a deputation of prominent fruit dealers appeared before the council and protested against the health bylaw which compelled the covering of fruit. The bylaw, he said, defeated its own ends, because cloth covering only resulted in the fruit decaying much quicker than otherwise. On account of the waste, the citizens had to pay higher prices, besides getting inferior fruit.

"It should be considered from a humane standpoint and from a business standpoint," he said. "Any reasonable precautions would be supported by the dealers," he claimed, "but the present bylaw is an unjust interference with the trade, and if you don't see fit to repeal it, we would suggest that you instruct your medical health officer to have no more summonses issued until we look into the matter and find some more practical method of keeping the fruit."

When Mr. Owens finished, the council chamber resounded with prolonged applause from a large number of Italian fruit dealers in the gallery.

After several other speakers had discussed the situation, Acting Mayor Church called on Dr. Hastings.

"If the bylaw is carried out, it will accomplish all it was intended to do," said the doctor, who claimed that his department was having difficulty in securing convictions for the summonses issued. He claimed that the bylaw was merely to secure decent cleanliness and that similar regulations existed in 80 per cent. of the cities on the continent.

Destroy the Fruit.

Ald. McBride moved that the bylaw be not enforced until an effort was made to see if some more satisfactory arrangement could be made. He contended that if a proper system of inspection were inaugurated, the spoiled fruit could be destroyed and the people protected in this way.

Acting Mayor Church suggested that a deputation meet the local board of health at a special meeting to be held at 3 p.m. to-day. This was agreed upon.

More Pay for Police.

Acting Mayor Church brought up his motion on the order paper that all first-class policemen be given a $50 increase in salary. Provision for this was made in the estimates, he said, but it was struck out during the revision. He claimed that the first-class men were being underpaid in this city, as compared with the wages in the larger cities in the United States. There were 170 first-class constables, he said, and to give a $50 raise to each would mean an expenditure of $8500.

Ald. McMurrich and Controller Foster protested that it was the wrong time of the year to consider such a matter.

According to Ald. McBrien, the council were under the impression that the firstclass men had been given their raise like the third-class constables. When the vote was taken, the matter carried by 16 to 2, the division being as follows:

For the increase: Acting Mayor Church, Controllers McCarthy, Hocken, Ald. Wanless, Maguire, Spence, Saunderson, Rydings, McBrien, Austin, Weston, McBride, Rowland, Graham, Hilton, and O'Neill—16.

Against—Controller Foster and Ald. McMurrich—2.

Dr. Hastings' Salary

The first item in the board of control's report was the proposal to raise Dr. Hastings' salary from $5000 to $6000. Controller Foster protested vigorously that it was bad procedure and inconsistent on the part of the council. While arguing the matter, the controller was forced to stop thru lack of a quorum. Continuing, he said, that the policy of the health department had been a hardship upon many of the poorer people in the city. He was informed, he said, that several inspectors of the department had been dismissed last week, and told that the board of control had refused to provide funds for their salaries. It was a disgrace to the council if they raised the doctor's salary in spite of this.

Best in the City.

According to Ald. McBride there was no comparison between Dr. Hastings and the previous medical health officer. The doctor, he claimed, was the best man the city could secure for the position and was entitled to an increase, because of his excellent services. "If Dr. Hastings resigned his position, we could not replace him for less than $10,000 a year," he said. "We need to pay our civic officials well if we are going to retain their services."

Ald. McBrien said that the M. H. O. should get his increase when the estimates were under consideration. Dr. Hastings had done excellent work, he declared, but many of his measures were mere fads. Ald. Hilton also took the stand that it was not the time of year to discuss the matter.

"The reason that this matter is brought up at this time will be appreciated," said Controller McCarthy. "When the matter was last up and was refused, it was a reflection on Dr. Hastings, and all that is proposed now is to pay the present very energetic and very competent medical health officer the same salary as his predecessor received."

"I think the doctor has just about as pleasant a time as any official round this building," said Controller Foster, who argued that the doctor was being well paid for his duties. He had competent men under him, he claimed, who were able to carry on the work of the department. He moved that the matter be struck out, and this was carried by a vote of 9 to 8.

Back Again.

When the board's nomination of William Fitzgerald for the position of property commissioner came up Ald. Hilton immediately moved that the matter be referred back. This was carried by a vote of 9 to 7, without any discussion.

Moore Park Annexation.

Protesting against the proposed annexation of Moore Park, E. W. D. Butler wrote to the council asking that the matter be deferred until petitions could be submitted by the present land holders. Mr. Butler claimed that the petition asking for annexation was insufficiently signed, according to the Municipal Act. The names were not verified according to the 1912 agessment rolls, he claimed, which should be the case before definite action was taken. Mr. Butler also stated that real estate speculators were behind the annexation scheme.

When the matter came up in the board of control's report Ald. McBride protested that the question either should be referred to the ratepayers or a vote should be taken to find out how the district itself stood regarding the proposed annexation. The policy of taking in the outside sections, he said, was costing the ratepayers in the old section of the city millions of dollars. The people behind the Moore Park annexation were only land speculators.

Ald. Spence pointed out that Moore Park was closer in than North Toronto. In answer to this Ald. McBride claimed that the North Toronto annexation only obtained a majority because the members did not want to see the town tied up with railway franchises.

A Little Chunk.

According to Controller Hocken, if Moore Park were not annexed it would simply be a little chunk of the County of York stuck between two sections of the city. There was no district which provided such an economical annexation proposition as Moore Park, he said. The district, he claimed, would provide a bigger revenue in the way of taxes than the sum which it would be necessary to spend there.

Moore Park would be necessary to carry out the civic car lines program, according to Ald. Maguire, who said that the proposition was worthy of support on these grounds alone. Ald. Saunderson was also of this opinion.

Other Cities' Areas.

"We must either build more apartment houses or take in more of the surrounding territories," said Ald. Austen, who gave a list of the areas of other cities about the same population as Toronto, all of which had a much larger area.

Ald. McBride moved that the matter be referred back, but when the vote was taken this was lost by 13 to 2.

Address to Drayton.

Controller Hocken moved a resolution expressing the council's appreciation of the services of Corporation Counsel Drayton. It was decided that the resolution should be fittingly engrossed and presented to Mr. Drayton. It read as follows:

"That this council, having accepted the resignation of Henry L. Drayton, K.C., from the office of counsel to the corporation, desires to record on its minutes an expression of its sincere appreciation of his eminent service in that arduous and responsible position, and its sense of the loss which the municipality sustains by his retirement from the civic service.

"While both the council and citizens deeply regret that the city is no longer to have the advantage of Mr. Drayton's advice and services, that regret is minimized by his acceptance of that most important office, the chairmanship of the board of railway commissioners for Canada, a post which his high legal attainments, his courage and determination, coupled with a sense of fairness not excelled, eminently qualifies him to fill. While heartily joining in the general satisfaction which his appointment has given thruout the Dominion, the council is confidently assured that he will administer the varied and onerous duties of his new position fairly and fearlessly, and to the general advantage of the Canadian people.

"Be it further resolved, that a copy of this resolution be suitably engrossed and transmitted to Mr. Drayton, with the best wishes of the council for his future success, and with an earnest expression of good-will and the hope that long life and every happiness may be vouchsafed to himself and family."

Wanted Information.

The proposal to engage Engineer Allan Hazen, to prepare plans for the extension of the filtration plant, was challenged by Ald. McBride, who wanted information. Controller McCarthy suggested that Commissioner Harris explain the situation.

The commissioner said that there was nothing wrong with the filtration plant except that it was too small. It had been doing excellent work and would do better in the future, because its filters were gaining in efficiency. Its maximum capacity, however, was only 48,000,000 gallons a day, and this was not sufficient. It was to prepare plans for an extension of the plant that he wanted to engage Mr. Hazen.

"Are the extensions to be made in accordance with the expert's report?" asked Ald. McBride.

The commissioner said they were.

Trinity Park.

The proposal to acquire the Trinity College property for park purposes was objected to by Ald. McBride, who claimed that if the $625,000 was spent to acquire park lands in the outlying section of the city it would bring much greater returns. What Toronto needed, he said, was a lot of little parks of two or three acres, not 32 acre sites, such as the Trinity grounds. The district around the college had sufficient park areas. He pointed out that Queen's Park was used almost solely by the foreign element, and the Trinity property would be used in the same way.

Ald. McBrien was strongly in favor of spending the mone yin sections of the city which at present had not such accommodation. He pointed out that such outlying districts as Earlscourt, Wychwood and Oakwood were not served at all.

Would Be a Menace.

According to Acting Mayor Church if the Trinity property were used for factory sites it would be a menace to the outlying district. The trustees at the present time had an offer of $650,000, but agreed to give it to the city for $25,000 less. If the city purchased the property they could sell it for $100,000 more in a year's time.

Sell Stanley Park.

Stanley Park should be disposed of to pay a portion of the cost of Trinity grounds, according to Ald. Weston, who could see no reason why the former should be retained for park purposes.

Controller McCarthy said the city should not lose an opportunity to acquire any park lands in the congested part of the city. There was not half enough area to accommodate the children and young people who wanted and

Continued on Page 10, Column 1.

Germania Hotel, John and Main streets, Hamilton. First-class table and rooming accommodation. 246

STORE YOUR
Furniture or Merchandise at
THE SCHOELLKOPF
STORAGE
PLANT
199 EASTERN AVE.
Private Railroad Switch.

HAMILTON HOTELS.
HOTEL ROYAL
Largest, best-appointed and most centrally located. $3 and up per day. American plan. edtf

HOFBRAU
LIQUID EXTRACT OF MALT.
The most invigorating preparation of its kind ever introduced to help and sustain the invalid or the athlete.
W. H. LEE, Chemist, Toronto, Canadian Agent.
MANUFACTURED BY 246
The Reinhardt Salvador Brewery Limited, Toronto.

"606"
THE GREATEST SCIENTIFIC DISCOVERY OF THE AGE
BLOOD-POISON AND ALL ITS TERRIBLE COMPLICATIONS CAN NOW BE CURED.
The efficacy of this marvelous specific for **Blood-Poison, Syphilis**—constitutional or acquired—has been endorsed by the **Rockefeller Institute**, the leading hospitals and highest **Medical Authorities of America and Europe.** Every man and woman suffering from **Blood-Poison**, or any of its effects, such as eye, ear, mouth, throat, tongue, skin troubles, etc., ought to know that with the aid of this marvelous remedy they are **now curable.**
Consultation free—personally or by letter.
THE ONTARIO MEDICAL INSTITUTE, 263-265 Yonge St., Toronto. 24

THE WORLD'S
FREE CERTIFICATES
GIFT BIBLE

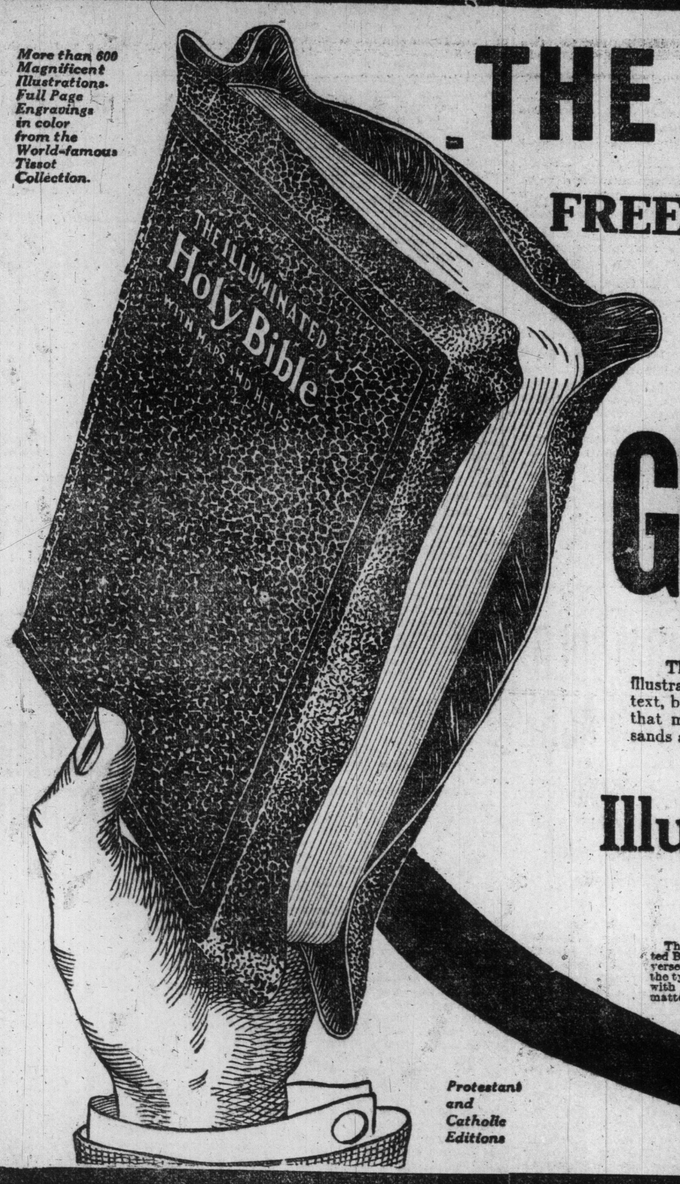

More than 600 Magnificent Illustrations. Full Page Engravings in color from the World-famous Tissot Collection.

Printed on another page, clipped on consecutive days, together with the stated amount that covers the necessary EXPENSE items of this wonderful distribution, including clerk hire, cost of packing, checking, express from factory, etc., ENTITLES YOU TO THIS

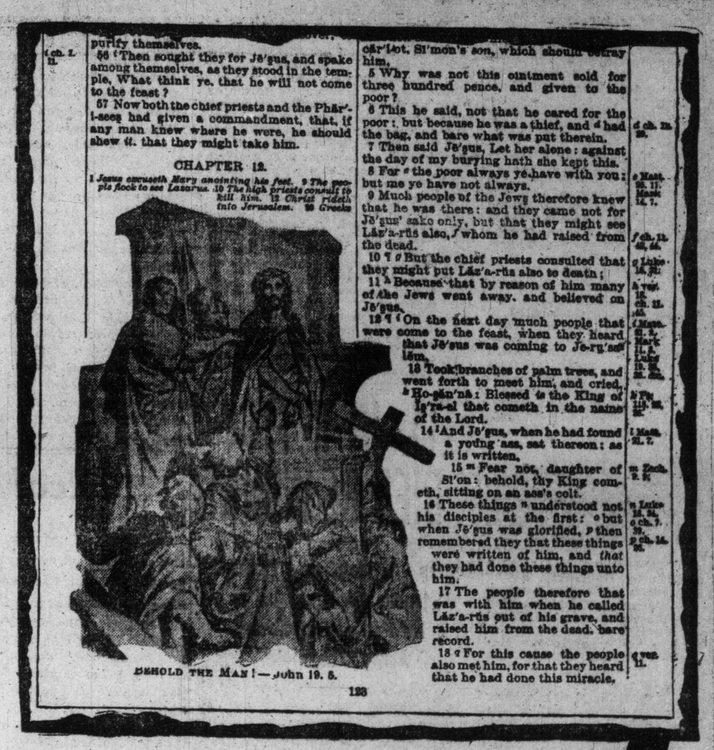
purify themselves.
56 Then sought they for Je'sus, and spake among themselves, as they stood in the temple, What think ye, that he will not come to the feast?
57 Now both the chief priests and the Phär'i-sees had given a commandment, that, if any man knew where he were, he should shew it, that they might take him.
CHAPTER 12.
1 Jesus anointeth Mary anointing his feet. 9 The people flock to see Lazarus. 10 The high priests consult to kill him. 12 Christ rideth into Jerusalem. 20 Greeks car'lot, Si'mon's son, which should betray him.
5 Why was not this ointment sold for three hundred pence, and given to the poor?
6 This he said, not that he cared for the poor; but because he was a thief, and had the bag, and bare what was put therein.
7 Then said Je'sus, Let her alone: against the day of my burying hath she kept this.
8 For the poor always ye have with you; but me ye have not always.
9 Much people of the Jews therefore knew that he was there: and they came not for Je'sus' sake only, but that they might see Läz'a-rus also, whom he had raised from the dead.
10 But the chief priests consulted that they might put Läz'a-rus also to death;
11 Because that by reason of him many of the Jews went away, and believed on Je'sus.
12 On the next day much people that were come to the feast, when they heard that Je'sus was coming to Je-ru'sa-lem,
13 Took branches of palm trees, and went forth to meet him, and cried, Ho-sän'na: Blessed is the King of Is'ra-el that cometh in the name of the Lord.
14 And Je'sus, when he had found a young ass, sat thereon; as it is written,
15 Fear not, daughter of Si'on: behold, thy King cometh, sitting on an ass's colt.
16 These things understood not his disciples at first: but when Je'sus was glorified, then remembered they that these things were written of him, and that they had done these things unto him.
17 The people therefore that was with him when he called Läz'a-rus out of his grave, and raised him from the dead, bare record.
18 For this cause the people also met him, for that they heard that he had done this miracle.
BEHOLD THE MAN!—John 19. 5.
123

This is not a bible with meaningless pictures. The illustrations serve a distinct purpose. They enrich the text, but they do more—they intelligently explain it, so that many a hitherto obscure passage assumes to thousands a new meaning through these eye-teaching pictures.

Illustrations Alone Cost $50,000

The only REALLY Illustrated Bible, for the picture of each verse illustrated is inserted with the type, so that it corresponds with the accompanying text matter.

Every home needs a Bible, and one of convenient form. To appreciate this great book it does not necessarily mean that one must be a church member or a religious man or woman, but the grand educational distribution undertaken by this paper makes it available for every one, to be often referred to, and often read here and there as the most interesting of all books, as the book under whose teachings the development of civilization has been accomplished.

MAIL ORDERS: Inclose six consecutive certificates (printed elsewhere) with the amount mentioned and include 23 cents additional for postage.

Protestant and Catholic Editions

As an EDUCATIONAL work alone, the Bible demands a place in every home—and this new ILLUSTRATED BIBLE enhances the value 100 per cent. for purposes of LEARNING. It portrays ACTUAL SCENES in a way that permanently impresses the reader with the FACTS OF HISTORY.

WILLIAM BAILEY FOUND DEAD

Ward Seven Man Committed Suicide Yesterday — Robert Bounter Was Probably Fatally Injured.

William Bailey, a man about 45 years of age, was found dead in the bathroom of his flat over a grocery store at 1715 Dundas-street at noon yesterday. F. Ellison, the owner of the store, perceiving a strong odor of gas outside the bathroom, broke open the door and discovered Bailey lying asphyxiated upon the floor with the gas tap left full on.

The police were immediately notified, and Dr. Gilmour of Keele-street summoned, but life had been extinct several hours. Chief Coroner Johnson was notified, and decided that an inquest was unnecessary.

Fell Between Cars.

Robert Bounter, a brakesman, employed on the Canadian Northern Railway, living at 262 Maria-street, met with a serious and probably fatal accident yesterday afternoon in the yards near Sudbury. He fell between two cars while shunting, and the wheels passed over him, severing both legs and an arm. He was taken immediately to the Sudbury Hospital, but was not expected to live.

James Balmforth Dead.

The death occurred last night of Jas. Balmforth at his late residence on Murray-avenue, York Township. He was 48 years of age, and was a prominent member of Worcester Lodge, No. 47, Sons of England, B.S. He is survived by a widow. Interment takes place in Prospect Cemetery on Wednesday afternoon.

Dr. and Mrs. Perdu of Mavety-avenue returned yesterday from St. Thomas, where they spent a few weeks.

Court Toronto Junction, No. 166, C.O.F., held a special business meeting last night in St. James' Hall.

The prizes for the games at the 7th annual excursion and picnic of the West Toronto merchants to Berlin on Wednesday are being exhibited in the windows of Sheppard's jewelry store and appear to be of unusual excellence this year.

Norman, the infant son of Mr. and Mrs. Wm. G. Rennie, died yesterday at his home, 37 Vernon-avenue. The funeral will be held this afternoon at 2.30 o'clock to Prospect Cemetery.

The Union Stock Yards have filed plans for a $12,000 sheep pen in their yards on North Keele-street. The new pens will be of the improved sanitary fireproof type of concrete and steel.

GERMAN NAVAL POLICY

Continued From Page 1.

four squadrons would be in full commission. There would thus be thirty-three ships against Germany's twenty-nine. This might not, perhaps, be considered a very satisfactory proportion, but having regard for the character of the vessels, the arrangements proposed would, in the opinion of the admiralty, be adequate to the needs of the years 1914 and 1915.

Proceeding Mr. Churchill dwelt extensively on the question of manning the navy, declaring it to be necessary to make large additions to the personnel for the next four years. He foreshadowed an increase of pay and promised to make definite proposals at the autumn session. A royal commission under Admiral Fisher was about to be appointed to enquire into the application of liquid fuel to warships. The enquiry, which would be along business lines, portends no sudden or extensive changes in the methods of naval construction.

Mediterranean Situation Changed

Coming to the subject of the Mediterranean fleet, Mr. Churchill pointed out that the naval position there was about to undergo very important changes in view of the advent of Italian and Austrian dreadnoughts. He demurred altogether to the assumption that those two powers whose past history was not altogether free from difficulties, who had never had a quarrel with us and with whom we had been long upon the most cordial and most friendly terms, were likely to combine together in attacking us. He demurred also to the suggestion that we ought to maintain, apart from, our general supremacy and apart from our margin in home waters, a local superiority in the Mediterranean over the combined fleets of those two powers. It was determined to withdraw the six older battleships from the Mediterranean and to replace them by four battle cruisers of the Invincible type. These Invincibles would go out in the winter.

More Powerful Cruisers.

Further the armored cruiser squadron would be replaced by more powerful armored cruisers, and a torpedo station would be established at Alexandria. The four Mediterranean battleships now stationed at Gibraltar, replacing the old Atlantic fleet, will be raised to eight as a minimum, reserving the two powerful vessels which are to be ready in 1913, to be provided for the subsidiary base, enabling them to operate in the Mediterranean if necessary.

"All the movements of the Gibraltar squadron will be regulated by the main situation, but its existence and position must not be overlooked when I come to deal with the arrangements for the Mediterranean. It will be necessary to provide two extra destroyer flotillas, one this year and one the year after next," he said.

An Unnecessary Burden.

Mr. Churchill further declared that the maintenance of local supremacy in the Mediterranean, apart from the general supremacy, would mean a three power standard, plus an additional 60 per cent. preponderance over the strongest naval power. This would impose a burden unjustified by any vital fundamental need. The command of the Mediterranean cannot, he said, be treated as something wholly separated from the general command of the sea. Any attempt to confine naval supremacy to any particular water was false strategy and bad politics.

It was not proposed to indicate the naval dispositions which the admiralty should adopt to meet the various contingencies which might arise. It was clear, however, that the force best suited for war in the Mediterranean would be comparatively old vessels, recently representing the Mediterranean fleet, which would become an easy prey for a few powerful modern ships.

Quality, Not Quantity.

The right way to maintain British interests in the Mediterranean was to employ the smallest number of modern ships, good enough for the work that would have to be done. Even without the Gibraltar battle squadron the Malta squadrons would be most formidable and unapproachable in speed by vessels of equal power, now building or projected on the Mediterranean. This combination of speed and gun power offered the highest advantage, especially for trade protection. In conjunction with the French navy it would be superior to all possible combinations.

"If this be true it will constitute a new fact, requiring prompt attention, not included in the forecasts I have given of future naval construction."

Square Pianos, 75c a Week.

Ten square pianos of some of the best known piano manufacturers are offered by the old firm of Heintzman & Co., at prices ranging from $65 to $135—a mere fraction of the first price. These will be sold on promise of payment of seventy-five cents a week—the piano delivered at once to ones home.

The latest list of "best sellers" for United States is as follows:

the United States is as follows:

1. "The Harvester," Stratton-Porter.
2. "Fran, Ellis."
3. "A Hoosier Chronicle," Nicholson.
4. "The Street Called Straight," Basil King.
5. "The Melting of Molly," Daviess.
6. "The Man in Lonely Land," Bosher.

SIXTEEN APPLICANTS

Architects Wish to Be Engaged by Board of Education.

There were sixteen applications for the position of school architect and assistant to Buildings Superintendent Bishop received by the sub-committee of school trustees. One candidate asked for a salary of $1800 and another requests $6000.

Among the applicants is Assistant City Architect Price. Others are: A. G. McRae, who dealt with the erection of the Lumsden and Birkbeck Buildings; F. R. Berry, who helped on exhibition buildings since 1906; A. E. Nutter, former city architect of London, Ont., and J. Hunt Stanford.

The list of applicants, with age and salary expected, is as follows: R. Austin Abraham, 27, $3000; F. E. Beltry, 31, $4000; F. R. Berry, 30, no salary stated; R. Collins, 35, $3000; Evan McDougall, 42, $3000; A. G. McRae, 30, $3000; W. H. Mallory, 30, $2800; J. Gill Morton, 36, $2500; A. E. Nutter, 37, $2500; L. H. Pennington, 35, $1800; G. F. W. Price, 45, $3600; Andrew Rollo, 34, $6000; W. F. Shepherd, 36, $3000; W. L. Somerville, 30, $2000; J. Hunt Stanford, 41, $2600; A. J. Stringer, 29, $2000.

The Scarboro Bill.

Bobby Walthour and his Princeton Girls are one of the features at the free open-air entertainment at Scarboro Beach Park this week. Last night they gave a remarkable performance of trick bicycling, one of the cleverest acts of the sort that have been seen on a local stage in a long time. Another very popular feature was that contributed by the Five Dordeans. These acrobats were seen at the park last year, but their specialty this year is somewhat different, consisting of a daring casting act, in which the Dordeans are unsurpassed. Owing to illness the American Whirlwinds could not appear, and their act had to be canceled. The other specialties, however, made up a first-class bill, and no one complained of a lack of thrilling entertainment. The music for the week will be supplied by the band of the Queen's Own Rifles, which will give two concerts, afternoon and evening. On Wednesday, Hardy, the famous high wire walker, will open an engagement at the park.

FRED M'KENNA BURIED

Many Friends Attended Funeral of Former Hotel Man.

HAMILTON, July 22.—The funeral of Fred McKenna, who was murdered in the Turkish Bath Hotel, Montreal, on Friday afternoon, took place this morning from the residence of his parents, 158 South Hess-street. Mass was celebrated at St. Joseph's Church by Rev. Father Leyes. The pall-bearers were A. Warburton, T. J. Duffy and E. Oake and three brothers of deceased—Jack, Murt and Mellville McKenna. Interment was at Holy Sepulchre Cemetery. There was a pathetic scene at the family residence yesterday when the flower-laden casket arrived from Montreal.

The remains were accompanied here by the victim's widow, who was a former Hamilton girl. Mrs. McKenna is in the employ of the Bell Telephone Company in Montreal, having for several years been chief of the telephone staff of the Windsor Hotel. The news of her husband's tragic fate was a terrible shock, and the first she heard of it was when she read a brief account of the shooting in a newspaper extra. She was prostrated.

HUGE CRABS THAT HUNT BIRDS.

Sportsmen who visit that part of the British Empire known as the Island of Sokotra, say that no hunter can successfully compete on even terms with the enormous crabs that hunt on its coast. The sportsman, according to The New York Sun, is always being checkmated by the big crustaceans.

The lagoons swarm with fish and are the resort of large flocks of duck. A difficulty in getting any of this game lies in the presence of these crabs.

The queer and hideous creatures appear to be amphibious, for they excavate tunnels in the banks of the lagoons and then lie at the dry end of the openings to watch. Travelers tell of the decidedly unpleasant appearance of these crabs. They are of a greenish yellow color and measure a foot across.

Should a bird drop anywhere near it is at once seized and dragged into a tunnel by a crab. So it follows that when the human hunter has had a successful shot he is by no means certain to reap the benefit of it. At the report of his gun the crab appears and claims the bird; the whole of it and never a part.

One sportsman dropped a big sandpiper in the water some 20 yards away from the opposite bank. A crab rose from the bottom and dragged down the bird. Then the sandpiper in some way escaped and came hobbling up again. A shot was ready for his pursuer. The minute the big crab rose to regain its quarry the sportsman let it have the other barrel. Bits of coat and bits of bird fluttered in the breeze, and on securing the mangled remains of the sandpiper it was found that the crab had eaten away nearly all the head and neck; and this in less than a minute.

TELEPHONES IN EUROPE.

Statistics show that London has the greatest number of telephone instruments of any city in Europe, 172,000, which is one for every 26.3 inhabitants. In Stockholm the telephone is far more extensively used than in London, for the Swedish capital has one instrument for every 4.7 of the population. Berlin has one telephone for every 16.6 persons, Paris one for every 36.7, and Rome one for every 60.5. At the bottom of the list stands Madrid, with one telephone for every 155 inhabitants.

A GREAT SERIAL STORY

The Sunday World takes pleasure in announcing that, beginning next week, "Buried Alive," by Arnold Bennett, will appear in serial form in The Sunday World.

This will constitute easily the best serial feature ever offered the public by a Toronto newspaper. Among the many brilliant young English novelists of to-day, Bennett is without a peer—the best evidence of his popularity being the enormous sale of his works among all classes. He is a master of English, and has the happy faculty of writing a very entertaining story, which contains nothing that can be called trashy. He is a keen student of character and of contemporary social problems, and all his works throw an illuminating ray on different phases of modern life.

"Buried Alive" shows something of Mr. Bennett's lighter side. It is a charming comedy, which concerns itself with a famous painter, who takes advantage of a case of mistaken identity to disappear, leaving the impression that he has died. Amusing complications naturally arise, and from these Mr. Bennett has succeeded in making a most interesting and amusing story.

As stated above, the story will appear in The Sunday World beginning next Saturday, and will be given in weekly instalments of from half to a full page in length.

THE MAN WHO KNOWS Says:
"Buy Lake Shore Property To-day."

BIG PROFITS WILL BE MADE ON LOTS PURCHASED AT

WEST POINT—THE PINES
PINE BEACH, AND LAKE SHORE GARDEN ANNEX

THEY ARE THE LAST AND THE BEST OF THE LAKE SHORE PROPERTIES

Realizing that the long-talked-of bridge over the railway tracks and connecting King and Queen Streets with the Lake Shore Road is now under actual construction, that the permanent macadamizing of the Lake Shore Road itself is already begun, and that it is to be one of the most beautiful highways in all Canada, applications are beginning to pour in from the general public for information.

SPECIAL SALE OF LAKE SHORE LOTS

Robins Limited will Run a Private Trolley to the Above Properties on Wednesday, July 24th

The car will start at 3 o'clock sharp. Those who wish to inspect the properties with a view to purchase are requested to meet at our Sunnyside Office, corner Queen and Sunnyside (just where the King Street car makes its returning circle). An adequate force of Robins Limited representatives will accompany the party on the trip, prepared to give full information in regard to the several properties.

Prices and Terms will be Arranged to Suit Individual Requirements .·. Some Choice Lots May be Had as Low as

TEN DOLLARS PER FOOT, AND ONLY TEN DOLLARS DOWN

EARLY BUYERS AT THIS SALE WILL HAVE CHOICE AS TO POSITION OF LOTS

When it is remembered that, comparatively speaking, there are but few lots on the lake front still remaining, within quick reach of Toronto City, the worth of this present opportunity will be appreciated.

ROBINS LIMITED

VICTORIA STREET PHONE MAIN 7171

BRANCH OFFICE—CORNER QUEEN AND SUNNYSIDE. PHONE PARKDALE 4025

COAL AND WOOD

W. McGILL & CO.

Head Office and Yard: Bathurst and Richmond Sts. Phone Adel. 630-631

Branch Yard: 229 Wallace Ave. Phone Junc. 1227

Branch Yard: 1143 Yonge St. Phone North 1133-1134

Cut out this Coupon and mail it, together with Twenty-five Cents, to The World, Toronto, Can., for a trial month's subscription.

NAME .....

ADDRESS .....

DATE .....

RUSSELL MODEL "L"

FOR SALE CHEAP

A beautiful 25-H. P. Model, newly painted and varnished. This car has had good usage, full equipment, low top, windshield, magneto.

Price $550

It is a strong, reliable car to buy. It will be profitable, for it will stand hard work.

RUSSELL MOTOR CAR CO.
100 Richmond West

PIPE 500 THIS ILLUSTRATED BIBLE EDUCATIONAL CERTIFICATE PRESENTED BY THE TORONTO WORLD, JULY 23rd, 1912

ABRAHAM LINCOLN SAID: "NO LIBRARY IS COMPLETE WITHOUT TWO CERTAIN BOOKS—THE BIBLE AND SHAKESPEARE; HARDLY A QUOTATION USED IN LITERATURE THAT IS NOT TAKEN FROM ONE OF THESE WORKS."

The above Certificate with five others of consecutive dates

Entitles bearer to this $5.00 Illustrated Bible

If presented at the office of this newspaper, together with the stated amount that covers the necessary EXPENSE items of this great distribution—including clerk hire, cost of packing, checking, express from factory, etc., etc.

MAGNIFICENT ILLUSTRATED $5 Edition of the BIBLE (like illustration in announcements from day to day) is bound in full flexible limp leather, with overlapping covers and title stamped in gold, with numerous full-page plates in color from the world famous Tissot collection, together with six hundred superb pictures graphically illustrating and making plain the verse in the light of modern Biblical knowledge and research. The text conforms to the authorized edition, is self-pronouncing, with copious marginal references, maps and helps; printed on thin bible paper, flat opening at all pages; beautiful, readable type. Six Consecutive Free Certificates and the $1.18 Amount EXPENSE Items

The $8 ILLUSTRATED BIBLE is exactly the same as the $5 book, except in the style of binding, which is in silk cloth; contains all of the illustrations and maps. Six consecutive free certificates and the 81c Amount EXPENSE Items

Also an Edition for Catholics

Through an exclusive arrangement, we have been most fortunate in securing the Catholic Bible, Douay Version, endorsed by Cardinal Gibbons and Archbishop (now Cardinal) Farley, as well as by the various Archbishops of the country. The illustrations consist of the full-page plates and maps approved by the Church, without the Tissot and text pictures. It will be distributed in the same bindings as the Protestant books and at the same Amount Expense Items, with the necessary Free Certificates.

Any Book by Mail, 23 Cents Extra for Postage.

PILES Do not suffer another day with Itching, Bleeding, or Protruding Piles. No surgical operation required. Dr. Chase's Ointment will relieve you at once and as certainly cure you. 60c. a box; all dealers, or Edmanson, Bates & Co., Limited, Toronto. Sample box free if you mention this paper and enclose 2c. stamp to pay postage.

Baseball Providence 6 Toronto 2 · Bowling London Tourney · Trotting Grand Circuit at Detroit

Note and Comment

Big Ed Lafitte yesterday gave the best example of tightening up in pinches displayed on these grounds this season. With a five-run lead, he loafed along each round until the Leafs began to look dangerous. Indeed, he looked like blowing up an several occasions to both the home sharps and his own side. Fred Lake kept yelling from the bench and had a man warming up right from the second innings.

The Leafs started six innings by getting men on and only pushed two of these around. The first three up in the seventh were safe on two hits and a base on balls. Then Lafitte fanned O'Hara, Dalton and Jordan.

The Grays batted round and two over in the first, but Rudolph thereafter was so effective that the Leafs had a margin in men stepping to the plate in the nine innings, 41 to 39. Thus Providence had only six men left on bases to 12 Torontos. It has been observed before that they are useless unless getting past third.

Newspapers just to hand from the merry land to the south of us contain extensive reviews of the Olympic games, but never remind you that there was anything worth while striving for at Stockholm outside the track and field, except perhaps swimming. However, there were others, including yachting, rowing, sculling, archery, etc., and taken all together, Sweden leads the world, with 133 points, with the United States, next, 129 points.

Rosedale cricketers returned yesterday from Philadelphia, where they thoroly enjoyed a fortnight's cricket. They wound up on Saturday by losing to Philadelphia by an innings and 278 runs. Score: 492 to 104 and 110. The winners' total included one century and another score of 94. The result is a reminder of a game between the same clubs 15 years ago, and the present followers of cricket can hardly fancy a harder trouncing than that handed out last week. But the ancient game referred to resulted in a Philadelphia victory by an innings and 517 runs, the score being: Philadelphia 621 to Rosedale's 50 and 54. The latter team included the best of Canadian cricketers of the time, viz.: Lyon, Forester, Bowbanks, Montgomery, etc.

Edward Corrigan, former king of the American turf, has gone back to Kansas City to start life over again where he left it more than thirty years ago. With what little he could save from the wreck of his fortune after the final crash three years ago, the former millionaire horseman has leased a few acres of land near the 'Frisco tracks at Kansas, set up a stone crusher and has settled down to devote the rest of his life to leveling the limestone cliffs—the same sort of work he was doing as a railroad contractor before taking up the racing game. He is living with a sister, Mrs. B. C. Burke. The former "master of Hawthorne" now goes out to his little quarry every morning carrying the dinner pail, quite as contented, apparently, as tho he had never been the most imposing figure on the world's greatest paddocks.

Sporting Editor World: As one of your subscribers, you would greatly oblige me and many others for a small space in your paper to express our feelings in regard to the Toronto Motor meet, held at the exhibition grounds Saturday afternoon. Having attended other races, which I enjoyed very much, I persuaded a couple of my friends to attend the auto races. Having separated ourselves from 75 cents apiece, we proceeded under the grand stand, and, to our surprise, got mixed up with a crowd which looked like a riot, struggling with each other to see who could secure the last chair. We finally emerged "chairless," and climbed into the stand, bringing into service our papers for cushions. Having waited from a quarter past 2 till about 3.30, the announcer appeared with a megaphone, which looked more like a one-cent ice-cream cone, and endeavored to whisper to the bunch of "easy money" that the races were about to begin. Programs were the feature; envied, if you had one. In fact, I did not even see one. After one and a half hours of standing on one foot and the other, and some speeding in spots, we adjourned home, greatly disappointed and much the wiser, having seen the worst-conducted meet ever held at the exhibition grounds. Subscriber.

Amateur Baseball

In the Central Mfg. League, Toronto St. Railway defeated Gale Mfg. Co. by 9 to 4. Standard Silver Co. defeated National Cash Register, 19 to 9. Standing of the league:

	Won.	Lost.
Toronto Railway	5	1
Standard Silver	4	3
Firstbrook Box	4	3
National Cash	3	3
Gale Mfg.	0	6

Only one game was played in the County Orange Young Britons' Baseball League. Lodge No. 292 defeated Lodge No. 97 by a score of 7 to 5. Lodge No. 49 won its game by default.

Halifax Sculler Coming

Alfred Scallion of the Oxford Athletic Club, Halifax, will be one of the aspirants for the single sculling championship of Canada at the Canadian Henley this year.

"Hotel Krausmann," German Grill, King and Church. Ladies and Gentlemen. Open till 12 p.m. Music. Imported German Beers on draught. Toronto and Montreal. ed&7

The New Officers.

LONDON, July 22.—At a meeting of the Western Ontario Bowling Association tonight it was decided to make a new ruling declaring it necessary for all clubs wishing to enter a tournament to be affiliated with the association. The following officers were elected:

Patron, J. S. Willison, Toronto; hon. president, F. Smoke, Paris; chaplain, Rev. J. G. Stewart; president, A. J. Taylor, Toronto; first vice-president, Peter Bawdin, Ridgetown; second vice-president, Dr. English, Hamilton; secretary-treasurer, Dr. J. W. Wood; assistant secretary-treasurer, Tony Tillman; auditors, C. B. Edwards and John Lochead.

BASEBALL TO-DAY

At Stadium at 3.30.

PROVIDENCE V. TORONTO.

Combinations 50c; reserve 25c extra. Plan on sale at Canadian Motors, 117 Bay St., and Moodey's Cigar Store, 33 King St. W.

Giants Here on Thursday. No change in usual prices. 1500 reserve seats at 75c on sale at the usual places. Plan will be open each night until 10 o'clock.

THE VICTORIA HAT WORKS

Will take care of your Panama, Straw, Silk, Felt, Beaver, Stiff and Soft Hats. Bleached, reblocked and retrimmed as good as new. Work must be satisfactory, or money refunded. Special attention given to out-of-town work.

T. SILVER, Mgr. - 142 Victoria St. Phone Main 6776. ed

Grays Capture the First Game Leafs Fail to Hit in Pinches

Maxwell Gave Providence 5 Runs in the First Innings—Heavy Hitters Fall by the Wayside—Final 6 to 2 for Grays—Scores

The Leafs opened a long home series at the Stadium yesterday afternoon, but didn't open it the way we expected. It was those lowly Grays who stopped the Kelley men and they did it in good style, to wit, 6 to 2.

It was a case of sending the jug too often to the well and Maxwell after a strenuous session last week and relief duty on Saturday, went to the mound weak. Providence slammed his puny efforts for four safeties and this, coupled with a boot and three walks, sent Fred Lake's squad off with a five run lead in the initial session. Rudolph went in to retire the last man in the first innings and finished the game in grand shape. Only once again did Providence score and five scattered hits was all that Rudy allowed them for the remaining eight innings.

The Leafs outhit the Grays, but failed to deliver the bingles when hits meant runs. The Leafs had chances to count in the seventh and ninth innings, but the heavy artillery fell by the wayside.

Lafitte, the Providence flinger, tho he seemed on the verge of taking a balloon ascension on many occasions, tightened when the real pull came.

Dalton started off the fourth with a bingle. Jordan died, but Bradley poled to left and Toronto's first run came in. McConnell and Holly were easy outs.

The Leafs tallied one in the seventh, but had a chance to make more. Bemis fluked a hit into left and Rudolph worked Lafitte for a walk. Meyer was the gentleman with the hit and Bemis scored. O'Hara, Dalton and Jordan swung three times when a hit would have meant two runs.

The ninth was another innings where the necessary hit was conspicuous by its absence. Rudolph was the first hitter and singled over second. Meyer got on when Lathers dropped the throw on his grounder. O'Hara again supplied a strike out and Dalton gave another exhibition of back-breaking trying to reach Lafitte's shoots. Jordan singled to short left, but Bradley flew out and it was all over.

PROVIDENCE—	A.B.	R.	H.	O.	A.	E.
Shean, ss	3	1	0	1	3	0
Lathers, 1b	5	1	2	11	0	1
Schmidt, c	4	0	0	10	2	0
Elston, rf	4	0	2	2	0	0
Perry, cf	3	1	0	0	0	0
Drake, lf	4	1	1	2	0	0
Atz, 2b	4	1	2	0	3	1
Gillespie, 3b	3	0	0	1	1	0
Lafitte, p	4	1	2	0	2	0
Totals	34	6	9	27	11	2

TORONTO—	A.B.	R.	H.	O.	A.	E.
Meyer, rf	5	0	1	1	1	0
O'Hara, lf	5	0	1	3	1	0
Dalton, cf	5	1	1	1	0	1
Jordan, 1b	3	0	1	14	0	0
Bradley, 3b	5	0	1	0	4	0
McConnell, 2b	5	0	1	2	3	1
Holly, ss	4	0	0	1	2	0
Bemis, c	4	1	3	5	1	0
Maxwell, p	0	0	0	0	1	0
Rudolph, p	3	0	1	0	2	0
Totals	37	2	10	27	15	2

Providence	5	0	0	0	0	0	0	0	1	—6
Toronto	0	0	0	1	0	0	1	0	0	—2

Two base hit—Lafitte. Sacrifice hit—Schmidt. Stolen bases—Atz, Jordan, Bradley, McConnell, Bemis. Innings pitched—By Maxwell 2-3, by Rudolph 8 1-3. Hits—Off Maxwell 4, off Rudolph 5. Struck out—By Lafitte 8, by Rudolph 2. Bases on balls—Off Lafitte 4, off Maxwell 3. Double play—O'Hara to Jordan. Left on bases—Providence 6, Toronto 11. Umpires—Nallin and Carpenter.

Hustlers Win One.

ROCHESTER, July 22.—The Hustlers started the week in good fashion by defeating the Newark team in the first of the series by a score of 7 to 5. Both teams played errorless ball and each team secured eleven hits. After Newark had tied the score in their half of the sixth, Rochester came back with two runs and made the game sure. Score:

Rochester—	A.B.	R.	H.	O.	A.	E.
McMillan, s.s.	5	1	2	2	7	0
Dolan, 3b.	3	2	1	3	0	0
Conroy, c.f.	3	0	1	3	0	0
Lelivelt, r.f.	3	1	1	4	0	0
Ward, 1b.	3	0	0	9	0	0
Batch, l.f.	4	0	2	0	0	0
Johnson, 2b.	4	2	2	3	2	0
Blair, c.	4	0	1	5	1	0
Holmes, p.	2	0	0	0	1	0
Jacklitsch x	1	1	1	0	0	0
Wilheim, p.	1	0	0	0	0	0
Totals	33	7	11	27	11	0

xBatted for Holmes in seventh.

Newark—	A.B.	R.	H.	O.	A.	E.
Collins, c.f., r.f.	5	1	2	1	0	0
Vaughn, s.s.	5	0	2	0	3	0
Seymour, c.f.	4	1	1	2	0	0
Dent, p.	0	0	0	0	1	0
Swacina, 1b.	3	1	1	12	1	0
Kirkpatrick, 2b.	3	0	0	3	2	0
W. Zimmerman, l.f.	4	1	1	4	1	0
E. Zimmerman, 3b.	4	1	2	1	4	0
Higgins, c.f., r.f.	4	0	1	0	0	0
Lee, p.	2	0	0	0	0	0
Smith, c.	2	0	1	1	0	0
Totals	36	5	11	24	12	0

Rochester	2	0	0	1	1	2	1	0	*	—7
Newark	1	0	0	1	0	2	0	0	1	—5

Two-base hits—Dolan, Conroy, McMillan, Seymour, E. Zimmerman. Three-base hit—Johnson. Sacrifice hits—Conroy, Lelivelt, Seymour. Stolen bases—Swacina, Kirkpatrick. Double-plays—Blair to Dolan; Johnson to McMillan to Ward. Hit by pitcher—By Lee 1. Bases on balls—Off Holmes 2, off Lee 1. Struck out—By Holmes 2, by Wilheim 1, by Dent 1. Wild pitch—Lee. Time—1.35. Umpires—Byron and McPartlin. Attendance—1100.

Split at Buffalo.

BUFFALO, July 22.—Buffalo and Jersey City cut to-day's double bill in two, the Bisons taking the first game, 10 to 5, and the Skeeters just getting enough runs to win the second, 7 to 6. Scores:

—First Game.—

Buffalo—	A.B.	R.	H.	O.	A.	E.
Truesdale, 2b.	2	2	0	2	4	0
Deininger, l.f.	5	1	3	2	0	0
McCabe, r.f.	3	0	0	2	0	0
Murray, c.f.	4	2	0	1	0	0
Bues, 3b.	3	1	1	1	5	0
Beck, 1b.	4	2	2	13	0	0
Stark, s.s.	4	0	1	1	1	1
Mitchell, c.	2	1	0	5	2	0
Stroud, p.	0	0	0	0	0	0
Jameson, p.	4	1	1	0	2	0
Totals	31	10	8	27	14	1

Jersey City—	A.B.	R.	H.	O.	A.	E.
McCrone, r.f.	3	1	0	2	0	0
Janvrin, s.s.	4	1	0	0	1	0
Schlafly, 2b.	3	1	1	1	2	0
Breen, 2b.	1	0	1	1	1	0
Barrows, c.f.	3	2	2	3	0	0
Kelly, l.f.	3	0	2	2	0	0
Purtell, 3b.	4	0	0	5	1	1
Knight, 1b.	3	0	0	7	0	2
Rondeau, c.	2	0	0	2	1	0
Curtis, c.	2	0	0	1	1	0
McHale, p.	2	0	2	0	2	0
Manser, p.	2	0	0	0	0	0
Totals	32	5	8	24	9	3

Buffalo	0	0	3	2	1	0	4	0	*	—10
Jersey City	2	0	0	0	2	0	1	0	0	—5

Bases on balls—Off Stroud 3, off Jameson 2, off McHale 4, off Manser 4. Struck out—By Jameson 5, by McHale 2, by Manser 1. Three-base hits—McHale, Deininger, Barrows. Two-base hits—Kelly, Beck. Sacrifice fly—McCabe. Sacrifice hits—Beck, Kelly. First on errors—Buffalo 3, Jersey City 1. Left on bases—Buffalo 8, Jersey City 6. Stolen bases—Janvrin, Deininger. Double-play—McHale to Rondeau to Schlafly. Passed ball—Mitchell. Umpires—Matthews and Murray. Time—2.20.

—Second Game.—

Buffalo—	A.B.	R.	H.	O.	A.	E.
Truesdale, 2b.	4	0	0	4	3	0
Schirm, l.f.	5	1	3	4	0	0
McCabe, r.f., 1b.	4	1	1	0	0	0
Murray, c.f.	5	1	1	1	0	0
Bues, 3b.	3	0	0	2	0	0
Beck, 1b.	2	1	0	8	0	0
Stark, s.s.	2	1	0	2	0	0
Schang, c.	0	0	0	1	1	0
Mitchell, c.	2	0	0	3	1	0
Stroud, p.	3	0	0	0	4	0
Fullenweider, p.	0	0	0	0	0	0
McAllister, c.	1	0	0	2	2	0
Deininger, r.f.	0	0	0	0	0	0
Stock x	1	0	0	0	0	0
Roth xx	1	1	0	0	0	0
Totals	33	6	5	27	11	0

xBatted for Beck in eighth.
xxBatted for Fullenweider in ninth.

Jersey City—	A.B.	R.	H.	O.	A.	E.
Breen, 2b.	3	2	1	1	6	0
Janvrin, s.s.	5	2	2	2	1	1
Schlafly, r.f.	5	1	4	1	0	0
Barrows, c.f.	4	0	2	1	0	0
Kelly, l.f.	5	1	1	5	0	0
Purtell, 3b.	4	0	1	1	0	1
Knight, 1b.	0	0	0	3	0	1
McCrone, 1b.	3	0	0	6	1	0
Rondeau, c.	3	1	2	6	1	1
Frill, p.	4	0	0	1	1	0
Totals	36	7	13	*26	10	4

*Stroud out on three bunt strikes.

Buffalo	1	1	0	0	0	0	1	1	2	—6
Jersey City	1	0	1	0	0	0	0	3	2	—7

Bases on balls—Of Stroud 2, off Fullenweider 2, off Frill 7. Struck out—By Stroud 5, by Frill 5. Home run—Schlafly. Three-base hits—Murray, Schirm. Two-base hits—Schirm, Barrows. Sacrifice fly—Barrows. Stolen bases—Mitchell, Schlafly, Schirm, Breen, Bues, Janvrin, Purtell. First on errors—Buffalo 3. Left on bases—Buffalo 6, Jersey City 7. Double-play—Fullenweider to McAllister to Truesdale. Umpires—Murray and Matthews. Time—2.10.

Baseball Records

International League.

Club.	Won.	Lost.	Pct.
Rochester	52	38	.578
Baltimore	48	37	.565
Toronto	47	41	.534
Jersey City	47	44	.516
Newark	44	42	.512
Providence	40	48	.455
Buffalo	38	47	.447
Montreal	36	54	.393

Monday scores: Providence 6, Toronto 2; Baltimore 10, Montreal 5; Rochester 7, Newark 5; Buffalo 10—6, Jersey City 5—7.

Tuesday games: Providence at Toronto, Newark at Rochester; Jersey City at Buffalo; Baltimore at Montreal.

National League.

Club.	Won.	Lost.	Pct.
New York	63	21	.750
Chicago	52	32	.619
Pittsburg	48	34	.585
Cincinnati	44	43	.506
Philadelphia	40	40	.500
St. Louis	38	51	.427
Brooklyn	31	55	.360
Boston	23	63	.267

Monday scores: Chicago 10, Brooklyn 3; Pittsburg 2, Boston 0; New York 4, Cincinnati 1; Philadelphia 6, St. Louis 2.

Tuesday games: New York at Cincinnati; Brooklyn at Chicago; Philadelphia at St. Louis; Boston at Pittsburg.

American League.

Club.	Won.	Lost.	Pct.
Boston	62	27	.697
Washington	55	34	.618
Philadelphia	51	38	.573
Chicago	45	41	.523
Cleveland	43	47	.478
Detroit	43	47	.478
New York	26	56	.317
St. Louis	25	60	.294

Monday scores: New York 13, Chicago 3; Philadelphia 15, St. Louis 4; Boston 8, Cleveland 3; Washington 5, Detroit 3.

Tuesday games: Chicago at New York, St. Louis at Philadelphia, Detroit at Washington, Cincinnati at Boston.

Canadian League

Clubs.	Won.	Lost.	Pct.
Ottawa	39	19	.673
London	34	23	.596
Hamilton	34	26	.567
Brantford	31	28	.525
St. Thomas	27	32	.458
Guelph	26	33	.441
Berlin	26	34	.433
Peterboro	18	40	.310

Monday scores: Guelph 9—2, Hamilton 0—5; London 6, Berlin 1; St. Thomas 3, Ottawa 2; Brantford 9, Peterboro 0.

Tuesday games: Hamilton at Guelph, London at Berlin, Ottawa at St. Thomas, Brantford at Peterboro.

Baseball Gossip.

It is more than likely that Manager Kelley will move his hard hitting catchers higher up in the batting order.

Clark Griffith has added another pitcher to the staff of the Senators. His name is Willis Eby, and he is a tall, rangy fellow, who has been making a name for himself in semi-professional circles at York, Penn.

Moore, a pitcher of the Galveston Club, who has been dubbed the "strike-out King" of the Texas League, will get a trial with the Cincinnati Reds.

The Cleveland Naps have purchased Billy Hunter and Clarence Kraft, outfielders of the Flint, Mich., club of the South Michigan League, for $2500. Kraft was tried out as a pitcher by the Cleveland club in 1911, but was turned over to Toledo. He recently made eight home runs in nine days.

"Silk" O'Loughlin, umpire in chief of the American League, is authority for the statement, after talking with a number of National League umpires, that the Giants are giving less trouble on the diamond this year than any other team.

The game scheduled between Parliament Buildings and City Hall for Friday, July 26, is to be played on played on Wednesday, July 24. The fans are taking great interest in this game, as a win for City Hall will make them tie for league honors with Parliament Buildings.

SWEDEN 133, U. S. 129.

STOCKHOLM, July 22. — The Olympic games concluded to-day with the finish of the yacht races. With the points gained in the yachting events, Sweden leads the nations in the number of points in all events. Sweden's total is 133, four more than the United States, 129. Great Britain is third, with a total of 66 points.

Paddlers Working Hard to Get in Shape For C.C.A. Regatta

War Canoe Race Promises to Be Most Exciting Event Ever Held in History of Aquatics.

The Grand Trunk Boating Club, having pretty well swept the boards at the Eastern Division canot meet, are coming to Toronto in force for the C. C. A. regatta on Aug. 3, to test the mettle of the winners of the Northern and Western Division trials. The result of the Western Division meet at Gravenhurst on Saturday next will tell the tale of which crews are to represent the Toronto clubs. The paddlers are having strenuous workouts these days, and, if condition is to decide the races, the local boys should capture their share of prizes; in fact, it is rumored that the Parkdale Canoe Club have already decided what portion of their walls will best accommodate the Challenge Cup for the mile war canoe race; but, then, you never can tell.

Mr. Albert E. Cuff, the genial hon. secretary, is a busy man these days, and, with a corps of assistants, is rapidly licking things into shape. He found time to say that there would probably be fifteen war canoe crews entered in the half and one-mile races, but not more than nine in one race. With fifteen paddlers in each canoe, this should make the most exciting event ever pulled off in aquatic annals around Toronto.

Mr. Cuff proposes cabling the services of this fleet to Mr. Borden.

INDIAN ATHLETE IS WORLD'S BEST

About James Thorpe, Who Won Pentathlon and Decathlon at Olympic Games in Stockholm.

When a noted physical director connected with a large university said last fall that probably the world had never seen such a marvel of physical strength as was embodied in James Thorpe, the Carlisle Indian School schoolboy, who won the Olympic Pentathlon and Decathlon, he probably did not enlarge on the truth. It has been said by several writers that Goliath and the fabled strong men of history could hardly have competed with Jim Thorpe as all-around athletes, for the reason that their alleged great strength was discounted by their lack of speed and ability.

The figures are in evidence to show that Thorpe is the most marvelous creation fashioned in human likeness that has ever inhabited the earth. Above all other points to be considered in his make-up, is the fact that he is a normal human being having developed thru normal proportions to abnormal power. He stands to-day pre-eminently as a refutation of the allegation on the part of critics from the whole world that the American plan of developing athletic marvels is accomplished by specialization carried to unreasonable extremes.

Thorpe was found to be normal when he went to Carlisle as a lad. On entering the school he was 5 ft. 5½ in. tall, and weighed 115 pounds. As bearing on his physical development, figures at hand now show that in 1908 he had jumped to 5 ft. 11¼ in., and his chest measurements at inspiration and expiration, respectively, were 41 and 35 inches. He then weighed 181 pounds. Three years afterward, or on Sept. 17, 1911, he was 6 ft. ½ in. tall, weighed 185 pounds, and inspiration and expiration measurements were 42½ in. and 35½ in. Smooth, even development without knots or bumps, has marked the Sac and Fox Indian's progress all along.

Thorpe's Training.

Thorpe has had the training at school for the last two years at the hands of Glenn S. Warner, reputed to be one of great genius at developing athletes. Thorpe has lived plainly, and while he has conformed to Warner's general instructions, as to his manner of living, he has not been made an exception at the Carlisle School by special treatment or privileges.

Most remarkable of all, possibly, is the simple fact that he clearly demonstrated to the world by his marvelous performances at Stockholm that he is the greatest athlete in the world, by demonstrating a bare third of the possibilities that lie in his powerful, alert body. It must be understood that, in addition to the eleven representative sports included in his winning the Pentathlon and Decathlon, he is equally proficient in such sports as throwing the hammer, swimming, skating, walking, rowing, and possibly another dozen of minor athletic activities. In addition, he is a specialist, and probably the greatest in the world at football. He runs, side-steps, plunges, dodges as well as the best football player that ever lived. He punts and kicks goals with strength and precision, interferes or follows interference with cunning, forward passes, and makes onside kicks with the greatest accuracy, and tackles and uses the stiff arm with almost perfect technique. That he has been elected as the captain of this year's Carlisle Indian football eleven is in itself a tribute to his complete knowledge of the intricate football rules.

Plays All Games.

Thorpe pitches at baseball, plays any base or occupies the field with equal distinction. At basketball he is little short of a marvel, playing any position. Included among the other sports which he has mastered are lacrosse, tennis, hockey, handball, indoor baseball, indoor gymnastics and medicine ball. Croquet, cricket and golf are about the only sports Thorpe has left alone. He is enthusiastic over horseback riding and hunting, being a dead shot with rifle and shotgun. His easy method of approaching all of his athletic tasks has been the subject of much comment.

President Noble of Dickinson College suggested that the City of Carlisle unite with the Indian school in tendering Thorpe a reception upon his return, and a committee will lay plans for a big demonstration for the greatest athlete in the world.

KEEP COOL

by ordering refreshing beverages from cold storage at

E. T. Sandell's, 523 and 525 Yonge St.

Phones—N. 7124 and 192.

LOCAL RINKS WIN IN W.B.A.

Opening Day at London Only Sees Two Toronto Rinks Fall — New Officers Elected.

LONDON, Ont., July 22.—The annual tournament of the Western Ontario Bowling Association opened here this afternoon, and by nightfall both the preliminary and first round of the Labatt Trophy had been decided. The Toronto rinks fared well, only two of them. Willison of the Canadas and Taylor of the Victorias, going down. The attendance this year is much below that of former events. The scores to-day:

—Labatt Trophy—Preliminary Round.—

London R.C.—	Tor. Canadas—
J. S. McDougall...16	J. S. Willison......12
Tor. Granites—	Paris—
C. O. Knowles.....14	R. E. Haire.........10
Tor. Alexandras—	London Thistles—
S. R. Maclaren.....17	A. M. Heaman.....14
Tor. Canadas—	Lon. Thistles—
Thomas Reid.......17	F. G. Brown.........11
Clinton—	London R.C.—
J. Hoover...........16	W. R. Vining.......14
Strathroy—	London R.C.—
Dampier............19	Trebilcock 3
Lon. Thistles—	Brantford Pas.—
A. E. Barbour.....21	Fred Corey 17
Brantford Heath.—	Tor. Victorias—
J. A. Grantham....21	H. A. Taylor.........13
London R.C.—	Ridgetown—
Ed. Shea.............14	A. Gardner 11
Tor. Oaklands—	Brantford—
E. B. Stockdale....15	T. L. Wood.........14
Lon. Thistles—	Weston—
J. Minnihick........14	W. G. McEwen..... 9
St. Thomas—	Brantford Heath.—
R. M. Lindsay.....17	B. J. Wade.......... 9
London R.C.—	Ridgetown—
M. P. Rowland.....17	Dr. D. Marr......... 7
Lon. Thistles—	Aylmer—
C. B. Laura.........12	E. A. Caughill..... 9
Buffalo—	St. Catharines—
McCutcheon........16	T. P. Eccleston.....10
Elora—	Paris—
Dr. Robertson.....14	F. Smoke 12
Galt Imperials—	Lon. Thistles—
F. H. Chapple......14	J. S. Asplant........ 9
Lon. Thistles—	London R.C.—
F. A. Brown........17	C. B. Edwards.......11

George Platt (London Thistles) won by default from S. J. Murphy (Toronto Granites).

J. R. McGaffey (Thamesville) won from E. A. Horton (St. Thomas), by default.

J. H. Argue (Strathroy) won by default from A. Faill (Stratford).

—First Round.—

Brantford Pas.—	Ridgetown—
Dr. Wylie..........15	R. Porter 12
London This.—	Lon. Elmwoods—
Dr. A. Scott.........15	Alf. Gunther 11
Exeter—	Lon. Thistles—
Bawden.............19	F. C. Tilen...........15
London This.—	Windsor—
A. Langford........20	W. Downey 8
Hagersville—	St. Thomas—
O. R. Keeler........18	F. W. Judd..........14
Lon. Thistles—	Lon. Elmwoods—
J. McGuffin.........15	Dr. R. Jarvis....... 9
Aylmer—	Sarnia—
M. Booker...........16	Jas. Wilson 12
Stratford—	London R.C.—
T. H. McCurdy.....14	Dr. Alexander 6
Wyoming—	St. Thomas—
G. Brown............21	R. Risden 12
Paris—	Tor. Granites—
R. Thomson.........16	T. Rennie 12
London R.C.—	Petrolea—
J. Lochead...........21	N. McDougall 15
Toronto Queen City.	Berlin.
R.B.Rise.............18	E. Wettlaufer 8
Hamilton Asylum.	Lon. Thistles.
Dr. English..........16	C. Garvey 15
Lon. Thistles.	London R. C.
S.Swift...............13	G. Theobald 11
Lon. Asylum.	Ridgetown.
A.Thrower...........19	Roycraft 10

J. J. Dyer of the London Elmwoods won by default from W. H. Wright of Owen Sound.

J. H. Argue of Strathroy won by default from W. Heaman of Exeter.

London Thistles.	London R. C.
G.Nightingale......18	J. W. Stevenson...13
Galt.	Ingersoll.
H.O.Hawke.........15	J. E. Gayfer 13
Aylmer.	Brant. Hustlers.
A.Chambers........16	J. A. Ogilvie 14
Bothwell.	Leamington.
J.C.Reid..............19	W. D. Cox 14
Lon. Thistles.	London R. C.
J.R.Minhinnick.....18	J. S. McDougall.. 9
Thamesville.	Tor. Canadas.
J.R.McCaffrey......16	Thos. Reid 4
Tor. Alexandras.	St. Thomas.
Dr. Maclaren........23	R. M. Lindsay ..11
London R.C.	Brant. Hustlers.
A.Shea................16	Grantham 14
Hyde Park—	London R.C.—
Dr. W. E. Wray...14	Dr. J. N. Wood.... 9
Lon. Thistles—	Galt Imperials—
C. B. Laur..........20	F. H. Chapple.....18
Buffalo—	Lon. Thistles—
McCutcheon........14	F. A. Brown........ 7
Lon. Thistles—	Strathroy—
A. E. Barbour.....18	L. H. Dampier..... 9

—Tecumseh Trophy—First Round.—

St. Catharines—	London R.C.—
G. P. Ecclestone...23	C. B. Edwards.....12
Ridgetown—	Paris—

Get Yours To-day---say DOMINION (INDIA PALE) ALE

At the dealer's or hotels

You'll get delicious light ale, amber colored and bubbling with its snappy effervescence; just right for YOU at any time when a thirst-quencher can please.

Guaranteed clean brewed, with absolutely pure water. Get it to-day—'Dominion' Ale for satisfaction and a health drink.

Brewed and bottled only by

DOMINION BREWERY CO., Limited, - TORONTO

Cubs Down Brooklyn New York Wins Again

Easy for Philadelphia — National League Scores.

At Chicago—Chicago made it three straight from Brooklyn by winning by 10 to 3. Barger was wild and Chicago bunched its hits off his delivery. Evers was the batting feature. Zimmerman was sent to the club house by Umpire Brennan for disputing a decision. Score:

										R.	H.	E.
Chicago	0	1	0	0	2	3	2	2	x	—10	14	2
Brooklyn	0	1	0	0	0	0	2	0	0	—3	10	1

Batteries—Richie and Needham; Barger and Needham.

At St. Louis—Gene Dale, pitching for St. Louis, walked nine Philadelphia players and made one wild pitch, Philadelphia winning by 6 to 2. Score:

										R.	H.	E.
Philadelphia	0	0	0	0	4	0	2	0	0	—6	10	0
St. Louis	0	0	0	2	0	0	0	0	0	—2	12	1

Batteries—Brennan and Killifer; Dale and Bresnahan.

At Cincinnati—With Mathewson pitching, New York won the second game of the series here from Cincinnati by a score of 4 to 1. New York hit Suggs frequently, but the latter was well supported in the pinches. The hitting of Murray and Fletcher counted for runs, while McLean's single in the ninth brought Mitchell home with Cincinnati's only run. Score:

										R.	H.	E.
New York	0	0	0	0	0	0	2	0	2	—4	12	2
Cincinnati	0	0	0	0	0	0	0	0	1	—1	8	3

Batteries—Mathewson, Myers and Hartley; Suggs and McLean.

At Pittsburg—In a game played in one hour and fifteen minutes, Pittsburg defeated Boston 2 to 0. Only two Boston players reached third base. Score:

										R.	H.	E.
Pittsburg	1	0	0	0	0	1	0	0	x	—2	9	1
Boston	0	0	0	0	0	0	0	0	0	—0	6	1

Batteries—Camnitz and Gibson; Brown and Rariden.

Dr. D. Marr........15	R. E. Haire........ 6
Lon. Thistles—	Brantford Hea.—
A. M. Heaman.....16	B. J. Wade..........11
Brant. Heathers—	London R.C.—
T. L. Wood..........17	R. Vining 10
Tor. Canadas—	Weston—
J. S. Willison........17	A. J. McEwen 14

Torontos and Irish

"What happened to the Torontos in Montreal?" is the question that lacrosse fans were asking yesterday, for the followers of the blue shirts seem to think that an apology is necessary when the home team loses. The Torontos were beaten by a better team, and no more need be said. Early in the season one of the closest followers of the game, after seeing the Irish-Canadians play, said: "There's the team that is likel yto spill the beans any time." Playing the way they played on Saturday in Montreal, no team in the world can beat the Irish. The Scotts have given up their old habit of hugging the ball, and have developed the fastest passing game probably ever seen on a lacrosse field. Of course, the Torontos will play better on their own grounds, with the cheers of their supporters urging them on, and they expect to trim the Irish on Saturday. They simply have to win if they have any idea of winning the Big Four championship, because the Nationals are doped to beat the Tecumsehs at Maissoneuve, and if the Torontos lost they would be sunk to second place. The

SECOND-HAND AUTOS

Phone Main 2072-3.

Regular price $6000.00.

NAPIER

The best snap in Canada. A beautiful six-cylinder car. Could be used in a Real Estate Company. Sold cheap because taken in exchange for a new car.

Only $1,500, fully equipped.

RUSSELL MOTOR CAR COMPANY

100 WEST RICHMOND ST.

plan has been opened to-day at the Bell Piano Warerooms, 146 Yonge street.

C. L. A. Intermediate Game.

Fergus play Elora Rocks a return Intermediate C.L.A. game at Elora on Wednesday. Frank Doyle will referee.

THE LARGEST STONE EVER QUARRIED.

One of the most interesting proofs of the wonderful civilization of the ancients is afforded by the great slab of stone at Baalbac, in Syria. This huge monolith is 69 feet long, 14 feet broad and 17 feet in depth. It is said to be the largest piece of stone ever quarried, and its estimated weight is 1500 tons.

It is thought by archaeological scholars, states a writer in The Wide World Magazine, that this huge stone was intended by the ancient builders to adorn the Temple of the Sun, near by—now, of course, in ruins. Here, in one of the walls which still stand, are to be seen huge slabs of stone, which careful measurements show to be 63 feet long and 13 feet thick. And, more remarkable still, they are placed in position 19 feet above the ground level.

Moreover, altho no sign of any cementing mixture is to be found in these ancient buildings, the stones have been squared and polished so evenly that only after the most minute search can the joints be found, and when traced it is impossible to thrust the blade of a pocket knife between them! How these things were done is a standing mystery to the scientist.

When the cattle fever tick is destroyed in the Southern States the country will get much more meat from that section and the producing of it will build up the farms there.

The hog cholera serum developed in this department is successful where it is properly made and applied.

Would it be asking too much of our universities to have them educate more plant pathologists and road engineers?

Every country in the world that has diseased plants that cannot be sold at home can ship them to us. This results in great loss. The chestnut disease here is an illustration.

Kuntz's OLD GERMAN LAGER

BREWED by the expensive Old German Process from the very finest materials, Kuntz's Old German Lager sets a higher standard for American and Canadian beers. Only the most famous German lagers in the Fatherland can compare with Kuntz's Old German. And some say they are hardly equal to it, doubtless because Canadian Barley—the finest barley in the world—gives a finer flavor to Kuntz's Old German Lager. Try a bottle. 45

Kuntz Brewery, Ltd., Waterloo, Ont.

To-day's Entries

At King Edward.

MONTREAL, July 22.—Entries for the third day at the King Edward Track are as follows:

FIRST RACE—Purse $300, 5 furlongs, for 2-year-olds:

Prodgoris.....107 Queen of Turf..107
Wooka Mason.....107 Mattie L. 112
Philapena.....112 W. T. Buckner .112
Pass On.....115

SECOND RACE—Purse $300, for 3-year-olds and up, 5½ furlongs:

Miss Jean.....101 Garden of Roses 101
Watch Me.....106 Yankee Lady ..109
Eva Padwick.....109 Venetian 109
McAndrews.....111 John Patterson..111
Sir Edwards.....114

THIRD RACE—For fillies and mares, 3-year-olds and up, 6½ furlongs, selling:

Mamita.....97 Dipper *107
Fawn.....107 Irish Town 107
Chilton Trance....107 Tee May 112
Nila.....118 Abrasion 118
Bay of Pleasure...107

FOURTH RACE—For 3-year-olds, selling, ⅞ mile:

Booby.....107 Little Marion ...107
Lady Hughes.....107 Lyne 107
Judge Snooks.....109 The African 112
Jim O.....112

FIFTH RACE—Selling, for 4-year-olds and up, 1 mile:

L. Des Cognets...*106 Velsini 111
Dr. Young.....112 Joe Gaitries 112
D. of Bridgewater 112 Wilfred Gerdes..114
Scarlet Pimpernal.114 Joe Rose 115

SIXTH RACE—Selling, 4-year-olds and up, 1 mile:

Tender.....109 Cuttyhunk 111
H.M.Sabath.....111 Lit. Marchmont..112
Golconda.....112 Cassowary 112
Monticlair.....112 Naughty Lad 114
xFive pounds apprentice allowance claimed.

Weather cloudy. Track fast.

Buffalo Bowling Tourney.

The International Lawn Bowling Association will hold its annual tournament in Buffalo, July 29, at 2 p.m. The Lafayette Hotel Scotch Doubles Cup and singles. Entries close Saturday, July 27. Programs mailed each affiliated and unaffiliated club July 20. Skips should send in their names immediately. Draw published in Toronto and Buffalo papers. Automobiles may come into Buffalo during the life of the tournament without paying for a New York State license, via Fort Erie, only. Boulevard from Niagara Falls, Ont., to Fort Erie is in first-class shape.

YEAGER COULDN'T MAKE ROYALS WIN A GAME

MONTREAL, July 22.—Montreal did no better than usual to-day with Joe Yeager as manager, and Baltimore won the game by 10 to 5. Score:

Baltimore—	A.B.	R.	H.	O.	A.	E.
Murphy, rf	4	1	2	2	0	0
Corcoran, 3b	4	3	3	1	1	0
Walsh, lf	3	2	2	4	0	0
Payne, cf	3	2	2	2	0	0
Parent, 2b	4	0	1	2	5	0
Schmidt, 1b	5	0	1	8	0	0
Maisel, ss	4	2	1	2	2	2
Bergen, c	5	0	2	5	0	0
Smith, p	2	0	1	0	0	0
Vickers, p	2	0	0	0	0	0
Totals	36	10	15	27	8	2

Montreal—	A.B.	R.	H.	O.	A.	E.
Purtell, ss	5	1	0	5	3	1
Connolly, lf	5	1	1	2	0	0
Yeager, 3b	5	0	1	1	3	0
Hanford, rf	2	1	0	2	0	0
Hartman, 1b	4	1	1	9	0	0
Russell, cf	3	0	0	4	0	0
Cunningham, 2b	4	1	2	2	3	0
Murphy, c	4	0	1	4	2	0
Carroll, p	0	0	0	0	2	0
Fletcher, p	2	0	0	0	1	0
Mattern, p	1	0	0	0	1	0
xSmith	1	0	0	0	0	0
Totals	36	5	7	27	17	3

xBatted for Carroll in the second.

Baltimore	2	0	1	1	0	0	4	2	0	—10
Montreal	0	1	0	0	3	0	0	0	0	—5

Home run—Cunningham. Three base hits—Hartman. Two base hit—Corcoran 2, Payne, Yeager, Connolly. Left on bases—Montreal 8, Baltimore 6. Double plays—Purtell to Cunningham to Hartman; Russell to Cunningham to Purtell. Stolen bases—Maisel 2, Walsh. Sacrifice hits—Payne 2, Parent, Walsh. Hits—Off Carroll 4 in 2 innings, off Fletcher 9 in 5 innings, off Mattern 2 in 2 innings, off Smith 2 in 3 innings. Bases on balls—Off Carroll 2, off Fletcher 2, off Smith 3, off Vickers 1. Wild pitches—Fletcher 2. Passed ball—Murphy 2. Struck out—By Smith 1, by Vickers 4, by Fletcher 2, by Mattern 2. Time—Two hours. Umpires—Mullin and Guthrie.

Golf at Mississauga

Peterboro are sending a team to Mississauga on Wednesday. The following players will represent Mississauga: Forester, Allen, Ely, Webster, Coleman, Dean, Holton, Thompson, Murrie, Morrow.

Players are requested to take the train leaving Union Station at 12.15 noon, and lunch at the club. The second round of the Highlands Trophy must be completed by Saturday next, or defaults will be registered. On Saturday, Aug. 3, the new bungalow will be formally opened. A mixed foursome will be arranged, with possibly a match, Port Credit members against Toronto members.

CARLING'S GOLD MEDAL ALE & PORTER

FOR SIXTY YEARS CANADA'S FINEST BRANDS

These famous brands are brewed exclusively by the old English methods, as adopted by BASS & CO., and GUINNESS & CO.

Our Ale, Porter and Lager are recognized as the greatest health-giving tonics on the market to-day.

FAVORITES FAIL AT KING EDWARD

Won Only Two Out of the Six Races—Booby, at 20 to 1, is the Longest Shot to Land.

MONTREAL, July 22.—Favorites had a bad day at the King Edward track to-day, landing only two races. The results:

FIRST RACE—Five furlongs:

1. Thesleres, 114 (Small), even, 1 to 2 and out.
2. St. Avano, 111 (Mondon), 2 to 1, 1 to 2 and out.
3. Michael Rice, 102 (Dreyer), 4 to 1, 2 to 1 and even.

Time 1.03⅘. Boss, Pass On, Casanova and Gibbons also ran.

SECOND RACE—Selling, 5½ furlongs:

1. Booby, 101 (Hodge), 20 to 1, 8 to 1 and 4 to 1.
2. Helen Gow, 109 (Mondon), 10 to 1, 4 to 1 and 2 to 1.
3. Manheimer, 111 (Warrington), even, 1 to 2 and out.

Time 1.12. St. Agathe, Incision, Watch Me, Double F., Planutess and The African also ran.

THIRD RACE—Selling, 6 furlongs:

1. Galley Slave, 121 (Russell), 4 to 1, even and out.
2. Gift, 108 (Johnson), 5 to 1, 3 to 2 and out.
3. Jessup-Burn, 114 (Mondon), 7 to 10, 1 to 3 and out.

Time 1.17 2-5. Silas Grump also ran.

FOURTH RACE—Selling, 6½ furlongs:

1. Evelyn Dorris, 112 (McArdle), 3 to 1, even and 1 to 2.
2. Western Belle, 112 (Warrington), 6 to 5, 3 to 5 and out.
3. Wilfrid Gerdes, 117 (Woods), 20 to 1, 8 to 1 and 4 to 1.

Time 1.25. Rinda, Kaufman, Chess, Sir Edward also ran.

FIFTH RACE—Selling, 5 furlongs:

1. Smirk, 114 (Carroll), 6 to 1, 2 to 1 and even.
2. Ben Sand, 116 (Warrington), 2 to 1, 4 to 5 and out.
3. Sabo Blend, 116 (Small), 4 to 5, 1 to 2 and out.

Time 1.05. Haymarket, Johnny Wise, Fawn, Susan and Calypte also ran.

SIXTH RACE—Purse $300, for four-year-olds and up, 1 1-16 miles:

1. Rose O'Neil, 99 (Connors), 3 to 2, 3 to 5 and out.
2. Dolly Bultman, 95 (Snyder), 6 to 5, 3 to 5 and out.
3. H. M. Sabath, 104 (Whatley), 10 to 1, 4 to 1 and 2 to 1.

Time 1.52 2-5. Edna Collins, Bertis, Dr. Young and Howard Shean also ran.

Lakeview Golfers Defeat Torontos

An interesting game was played over the Lakeview course, which resulted in a win for Lakeview. Scores:

Toronto—		Lakeview—	
G. Burr Moss	0	A. D. Donald	1¼
H. C. Macklem	1	B. L. Anderson	0
F R. Cochran	1	J. G. O'Donoghue	0
T. A. Chisholm	0	N. G. McLeod	1
Dr. F. C. Hood	0	W. H Oliver	1
H. R. Furse	¼	H. M. Wetherald	1
Allan George	1	F. W. Tanner	0
E. P. Beatty	0	F. L. Plant	1
A. E. Ferrie	1¼	Dr. Adams	0
P. Edgar	0	W. H. Plant	1
Alex. Laird	1	E. V. O'Sullivan	0
C. F. Cronyn	0	D. B. Gibbs	1¼
P. W. Beatty	1	Rev. R. C. Tibbs	0
G R. H. Combe	1¼	N. T Bowman	0
A B. Patterson	1	F. Armitage	0
W. H. Cawthra	¼	W. F. Dineen	1
H. C. Rae	0	J. J. Gibson	1
E. T. Grasett	0	W. H. Martin	1
H. A Drummond	1	H. A. Wilson	0
Total	10	Total	10½

Eighteen of the Lakeview men went down to Oshawa last Thursday to play a match, which resulted in a win for Lakeview. Score, 9½ to 6.

Aura Lee Defeat Island Aquatic

The Aura Lee team defeated the Island Aquatic Association yesterday afternoon by the score of 121 to 49. Aura Lee got a total of seven wickets for 121. Score:

—Island Aquatic Association—	
Mews, bowled Hutty	10
Smith, bowled Hutty	3
Lundy, c Baines, b Marsden	0
Abbott, bowled Marsden	2
McLeod, bowled Hutty	0
Maybin, c Teck, b Hutty	17
Stapleton, bowled Hutty	6
Howard, c Farmer, b Hutty	4
Greening, bowled Marsden	0
Lace, not out	4
West, bowled Marsden	0
Extras	2
Total	49

—Aura Lee—	
Le May, run out	17
Jackes, c Abbott, b Marsh	5
Marsden, c McLeod, b Abbott	48
Teck, bowled Abbott	28
Fraser, c and b Abbott	4
Sifton, c McLeod, b Abbott	0
Baines, not out	4
Farmer, c McLeod, b Abbott	7
Extras	8
Total for seven wickets	121

The day is not far distant when we will cease to import potash.

A serious pest in the south is the cray-fish; carbon bisulphid is a sure remedy.

The phosphates are abundant in our country for all possible uses. Florida, Kentucky, Tennessee and Idaho may be mentioned as depositories.

The consumer pays a dollar for food; the farmer gets less than fifty cents for it. Who gets the rest?

FASTEST HEATS OF THE YEAR ON FIRST DAY AT DETROIT

C. the Limit Wins First Heat of 2.05 Pace in 2.03¼—Geers Drives Two Winners—Pee Wee Lands 2.16 Trot

DETROIT, July 22.—Veteran Ed Geers, always the favorite of the crowd, justified the confidence of his admirers at the opening of the Grand Circuit meet at the State Fair Grounds this afternoon by derlying his two starters to victory, Pee Wee taking the 2.16 trot and Dudie Archdale the 2.07 trot, both in straight heats. The day's racing was spirited, the fastest time of the year was made, and the horses generally considered best in three of the four events failed to win first money.

A new departure in starting the horses was tried this afternoon for the first time on Grand Circuit tracks, and met with instant approval. About a hundred yards back of the distance stand a wide tape, something like the barrier on a running track, was stretched across the track. Beyond this tape the horses were not allowed to go when preparing for the start. The result was a considerable reduction in the time usually consumed in getting the fields away.

After finishing two heats in the rear, Our Colonel showed remarkable improvement and captured the next three heats of the 2.15 pace. Lily Woodford took the first heat, but thereafter could get no better than second. Trojan, in a hard stretch drive, captured the next heat, but was unable to repeat.

Geers drove a beautiful three heats in the 2.16 trot. In each round he kept Pee Wee back in the bunch until well into the stretch. Then, overhauling the leaders, he passed them, one by one, winning by narrow margins, but without urging.

The 2.05 pace produced the fastest time of the year—2.03¼ in each of the first two heats. In the first round, C. the Limit and Don Pronto raced like a team nearly into the stretch, with Branham Baughman close up. Down the stretch Pronto tiled, and Jim Logan, coming thru on the pole in a hard drive, took second place by a nose from Branham Baughman, C. the Limit winning the heat and clipping a full second from his previous record.

In the second heat the horses were bunched most of the way, but C. the Limit faltered in the last eighth, Jim Logan winning in a neck finish and reducing his previous mark by two seconds. The last half was covered in 1.00¼. Jim Logan took the third heat with something to spare.

The 2.07 trot was easy for Dudie Archdale. Geers kept her in front at all times and she won the two heats slowing down at the wire. Summaries:

2.15 pace, purse $1000, three in five:

Our Colonel, b.h., by Col. Cochran (Jones)	6	7	1	1	1
Lily Woodford, b.m. (Jamison)	1	2	4	2	2
Trojan, br.g. (Stokes)	7	1	2	6	4
Bownet, b.m. (Murphy)	2	4	3	3	3
Pandora Prince, b.g. (Stein)	4	5	5	4	5
Lou Bullock, b.m. (Millage)	5	6	7	5	ds
The Burgett, b.g. (Hall)	2	3	6	7	ds

Time—2.11¼, 2.09¼, 2.07¼, 2.11, 2.10.

2.16 trot, purse $3000, three in five:

Pee Wee, b.g., by Keystone (Geers)	1	1	1
Arona McKinney, blk.m. (Cox)	3	2	2
Burt Axworthy, ch.h. (Murphy)	2	3	4
Lulu S., b.m. (E. Benyon)	4	4	3
Sadie Colbert, b.m. (Shively)	5	6	6
Ethel Lynne, blk.m. (Lasalle)	6	5	7
Bert Kelly, b.g. (James)	7	7	5
Johnny Medium, b.g. (Hodson)	dis.		

Time—2.10¼, 2.10¼, 2.09¼.

Jim Logan, b.s., by Charles Derby (Monty)	2	1	1
C. the Limit, b.h. (Macey)	1	2	6
Branham Baughman, br.g. (Cox)	3	3	2
Don Pronto, blk.h. (Durfee)	5	9	3
Knight Onwardo, b.s. (Gray)	4	6	4
Peter II., br.s. (Valentine)	8	7	5
Nutmoor, b.s. (Nuckols)	7	6	8
Heir-at-Law II., blk.s. (Shackleton)	9	8	7
Major Brino, blk.g. (Hodson)	6	4	ds

Time—2.03¼, 2.05¼, 2.05.

2.05 pace, purse $2500, two in three:

2.07 trot, purse $1000, two in three:

Dudie Archdale, blk.m., by Archdale (Geers)	1	1	
Gold Dollar, ch.m. (Macey)	2	2	
Nancy Royce, blk.m. (McCarthy)	3	4	
Baron May, b.s. (Cox)	4	3	
Todd Mae, b.h. (Saunders)	dis.		

Time—2.06¼, 2.05¼.

Baseball Notes

Well, the Leafs are home for a good stay, but they made a bad start yesterday.

Just think, they let the Grays trim them and it was a real trimming.

Maxwell was weak from too much work and the Providence crowd found him cherry pie in that first innings.

Dicky Rudolph finished the game in grand style.

The heavy hitters failed.

Twice did the Leafs have chances to make the score close, but the top end of the batting order tried to outdo each other in fanning.

Benny Meyer supplied his usual daily stunt, a sensational running catch and drove in a run with his trusty stick.

It looks as if we could stand a couple of good twirlers, and don't be surprised if you see a couple of new men here before long.

Dalton played centre field. Shaw strained himself some days ago, but will likely be back in the game to-day.

Even with Pepper Joe Yeager taking over the reins of managership the Royals couldn't win and Baltimore had no trouble in downing them, 10 to 5.

Are you going to see the Giants on Thursday? Foolish question.

With Mathewson holding Hank O'Day's Reds safe, the Giants hit Suggs hard and won by 4 to 1.

The Trolley Dodgers dropped their third straight to the Cubs yesterday. Evers was the heavy hitter of the day.

Fisher won his first game of the season for the Highlanders when he tied the White Sox sluggers into knots.

The Athletics pounded two Brown twirlers hard and had no trouble in winning, 15 to 4.

Camnitz only allowed two Boston players to reach third and Pittsburg scored a 2 to 0 shut-out.

Providence will again be the attraction at the island this afternoon at 3.30 and the chances are that both managers will use southpaws. Manager Lake depending on Mitchell and Manager Kelley on Johnny Lush. This is ladies' day and a large gathering of the fair sex are sure to be on hand.

Joe Kelley is working out a recruit pitcher and if he goes all right Joe will work him against the Giants, saving the regulars for the pennant race, otherwise Mueller will pitch for the Leafs. The Giants are very anxious to win and will depend on Mathewson and Marquard, each pitching a part of the game.

R.C.Y.C. Cruise Results.

The R.C.Y.C.'s best program of races of the season was sailed on Saturday in a good breeze and plenty of sea for the boats that went to Port Dalhousie. The Merrythought made her first appearance in the racing game for this season and was able to get third place in the first division. The Patricia started for Chicago via the Welland Canal. In the first and second division race to Port Dalhousie the results were:

First division—Strathcont 1, Aggie 2, Merrythought 3, Zahra 4, Zelma 5, Chinook 6.

Second division—Patricia 1, Zoraya 2, Crusader 3, Salta 4, Kayak 5.

Third division, a triangular course—Swamba 1, Vivia II. 2, Nedwana 3, Whirl 4, Plarnugun 5.

16-foot class—Widgeon 1, Lenore 2, Elaine 3, La Souris 4.

The dinghy race (14-foot class)—George M. Alexander 1, Leys Gooderham 2, H. M. Hargraft 3, Mr. Grafton 4, C. A. E. Goldman 5, Ross Hargraft 6.

Fisher Wins His First Game for Highlanders

New York Down White Sox Thirteen to Three—American League Scores.

At New York—New York easily defeated Chicago in the first game of the series, 13 to 3. Fisher, who won his first game of the season, pitched splendidly. Peters and Bell were hammered hard. Catcher Kuhn of the visitors split a finger in the third innings and had to retire. Score:

		R.	H.	E.
Chicago	010200000—3	6	4	1
New York	4 1 2 0 0 1 0 6 *—13	14	0	

Batteries—Peters, Bell and Kuhn and Sullivan; Fisher and Sweeney.

At Washington—Walter Johnson held Detroit safe, and Washington won, 5 to 3. Johnson struck out seven batters in the first three innings and then let up when the locals had a good lead. Crawford hitting him for two doubles to the scoreboard. Score:

		R.	H.	E.
Detroit	000000201—3	7	1	
Washington	02010002*—5	13	1	

Batteries—Works and Stanage; Johnson and Ainsmith.

At Boston—Harry Krause, one time pitcher of the Athletics, on his return to the major league in a Cleveland uniform, was batted out of the box by Boston, and the Red Sox won, 8 to 3. Baskette, who relieved Krause in the fourth, was hit freely. Krause was given poor support. Score:

		R.	H.	E.
Boston	30031100*—8	11	2	
Cleveland	000010020—3	9	3	

Batteries — O'Brien and Carrigan; Krause, Baskette and O'Neil.

At Philadelphia—Philadelphia batted hard and defeated St. Louis, 15 to 4. Allison was knocked off the rubber in six innings. Score:

		R.	H.	E.
St. Louis	000110200—4	6	7	
Philadelphia	20310341*—15	14	2	

Batteries—Allison, C. Brown and Stephens, Snell; Houck and Lapp.

Bunk Fight Pictures.

DENVER, July 22.—Stung is the word used by many who viewed the Johnson-Flynn fight pictures, which are being shown in this city. The fight is about the worst ever reproduced in moving pictures.

The fight, according to the pictures, was the biggest bunk yet served to the public. At no time in the so-called fight did Johnson extend himself. He simply played on the Pueblo man, and, as far as holding is concerned, that was part of his method of stalling to try to help out the pictures.

The pictures do not show many incidents that really happened in the fight, and seem to have been doctored up a bit to make it appear as tho Flynn did have a chance. But even after being trimmed there is nothing shown that could give Flynn the better of the bout. The negro held Flynn off wit ha left while he nodded to friends seated at the ringside, and some of the farcical cartoons made before the fight would give one the same idea of the Las Vegas fiasco as do the bunk pictures.

The finest dates from the Sahara Desert succeed in our southwest.

No seed is sent out from this department without being tested for germination condition.

EATON'S

Big Clearing of Men's Boots, 95c

Seems like an incredible price, but we are desirous of clearing the lot, and have marked each pair away below cost price. They are good, durable boots, made of good Canadian leather that will stand the wear and tear of everyday use; heavy, solid soles and heels; the quantity is limited. Sizes 6 to 11. Extraordinary value, per pair ..... .95

—Second Floor—Queen Street.

THE T. EATON Co LIMITED

RUSSELL MODEL "R"

Fully equipped. It has run two seasons. This car is in excellent shape. Has never been abused. Taken in exchange for a 1912 Model "R."

YOURS FOR $1,100.00

RUSSELL MOTOR CAR CO., LTD.
100 RICHMOND WEST.

EATONS v. C. N. R.

The C. N. R.'s home game, played on Eaton's ground by the kind permission of the latter, proved to be a great surprise to the large number of soccer enthusiasts present. The C. N. R. line-up was as follows: Goal, W. Jones; backs, Notcutt and Attwood; halves, Evans, Nicholls and Pease; forwards, Allan, Nye, J. Smith, Reeve and Howlet.

Kick-off was at 4.45, and the C. N. R. team started the game at a very fast pace, Eatons having to work hard to keep their goal intact, but the champions, after fifteen minutes' play, broke away with a fine run and scored their first goal.

Following a considerable amount of midfield play, Eatons scored their second point after a big mix-up in front of goal, during which the C.N.R. goalkeeper was badly winded, and was lying prone upon the ground when the goal was scored.

At half-time the score stood at 2 to 0 in favor of Eatons. During the first twenty minutes of the second half both goalkeepers had their fair share of work; then Reeve of C.N.R. broke away with a fine run, and, passing to Howlet, the latter scored the C.N.R.'s first goal, amidst great cheering from the spectators. Eatons, finding that they had not got things all their own way, tried repeatedly to defeat the C.N.R. defence, but the railway men's custodian and backs saved brilliantly on several occasions, the backs frequently clearing the ball when it looked as tho Eatons were bound to score.

The whistle blew with the score 2 to 1 in Eaton's favor, after the most interesting and stubbornly-contested game. Eaton's victory was undoubtedly due to the superior combination and shooting powers of the forward line, but at the same time the losers must be congratulated upon the plucky fight they put up, especial praise being due to the defence.

PORT CARLING REGATTA.

Big Muskoka Event, July 27th, 29th.

The regatta committee and the Canadian Northern Ontario Railway are endeavoring to make this regatta a greater success every year, and it is expected that the attendance next week will break all records. It is only a few years ago that this regatta began to assume much prominence, but what with the enthusiasm of the local people at Port Carling and the general interest taken in it thruout the Muskoka Lakes as well as by Toronto followers of aquatics, it bids fair to be one of the best regattas in Canada. The prizes offered are exceedingly good and include a number of fine silver cups.

The Canadian Northern Ontario Railway is making a rate of $4.25 to Port Carling and return over the week-end, and is arranging for ample accommodation to take care of the numerous parties going up. 123

MILLIONS FROM MOTOR FEES AND FINES.

License fees for the operation of motor cars, and fines for violation of speed laws, are said to have totaled the huge figure of $5,000,000 in the United States last year. In the forty-nine administrative districts there were registered 717,875 automobiles, of which 194,501 registrations were made in 1911 and 523,384 in previous years. At the same time the number of commercial vehicles registered totaled 24,431. The registration fees for all the states, except five, in which no fee is required, made a total of $3,985,848. Fines for violations of the law respecting automobiles is believed to have brought the total revenue up to the five million mark. While New York had 84,989 registered cars and California 59,202, New York derives as revenue the sum of $882,975, and California only $38,186. Massachusetts with only 38,696 cars, or 20,000 fewer than California, derived in revenue more than ten times as much as California, the amount being $465,000.

DR. SOPER DR. WHITE

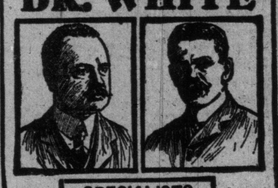

SPECIALISTS

In the following Diseases of Men:

Piles	Varicocele	Dyspepsia
Eczema	Epilepsy	Rheumatism
Asthma	Syphilis	Lost Vitality
Catarrh	Stricture	Skin Diseases
Diabetes	Emissions	Kidney Affections

And Blood, Nerve and Bladder Diseases. Call or send history for free advice. Free Book on Diseases and Question Blank. Medicine furnished in tablet form. Hours—10 a.m. to 1 p.m. and 2 to 6 p.m. Sundays—10 a.m. to 1 p.m. Consultation free.

DRS. SOPER & WHITE,
25 Toronto St., Toronto, Ont.

MEN

Private Diseases and Weaknesses quickly and permanently cured. Call or write. Medicine mailed in plain package. DR. STEVENSON, 171 King St. East, Toronto. edf

RICORD'S SPECIFIC The only Remedy which will permanently cure Gonorrhœa, Gleet, Stricture, etc. No matter how long standing. Two bottles cure the worst case. My signature on every bottle—none other genuine. Those who have tried other remedies without avail will not be disappointed in this. $1 per bottle. Sole agency, SCHOFIELD'S DRUG STORE, ELM STREET, COR. TERAULEY, TORONTO.

MEN'S DISEASES

Involuntary Losses, Nervous Debility, Blood Disease affecting Throat, Mouth and Skin, Unnatural Discharges, Lost Vitality, Kidney and Bladder Affections, and all diseases of the Nerves and Genito-Urinary Organs a specialty. It makes no difference who has failed to cure you. Call or write. Consultation Free. Medicines sent to any address.

Hours—9 to 12, 1 to 6, 7 to 9.

DR. J. REEVE,
18 Carlton Street, Toronto.
'Phone North 6132 246

SAMUEL MAY & CO
MANUFACTURERS OF BILLIARD & POOL TABLES. ALSO REGULATION BOWLING ALLEYS
102 & 104 ADELAIDE ST., W. TORONTO
Send for Catalogue. ESTABLISHED 50 YEARS

Manufacturers of Bowling Alleys and Bowling Supplies. Sole agents in Canada for the celebrated

"TIFCO" BOWLING BALL

This ball is the best on the market, because it never slips, never loses its shape, always rolls true, hooks and curves easily, does not become greasy, is absolutely guaranteed, is cheaper than any other reputable patent ball and complies with the rules and regulations of the A. B. C

All first-class alleys are putting these balls on. Try one on the alley where you roll and you will never roll any other ball 246

It Isn't Always Best To Change Your Mind, Says Mutt - - - By "Bud" Fisher

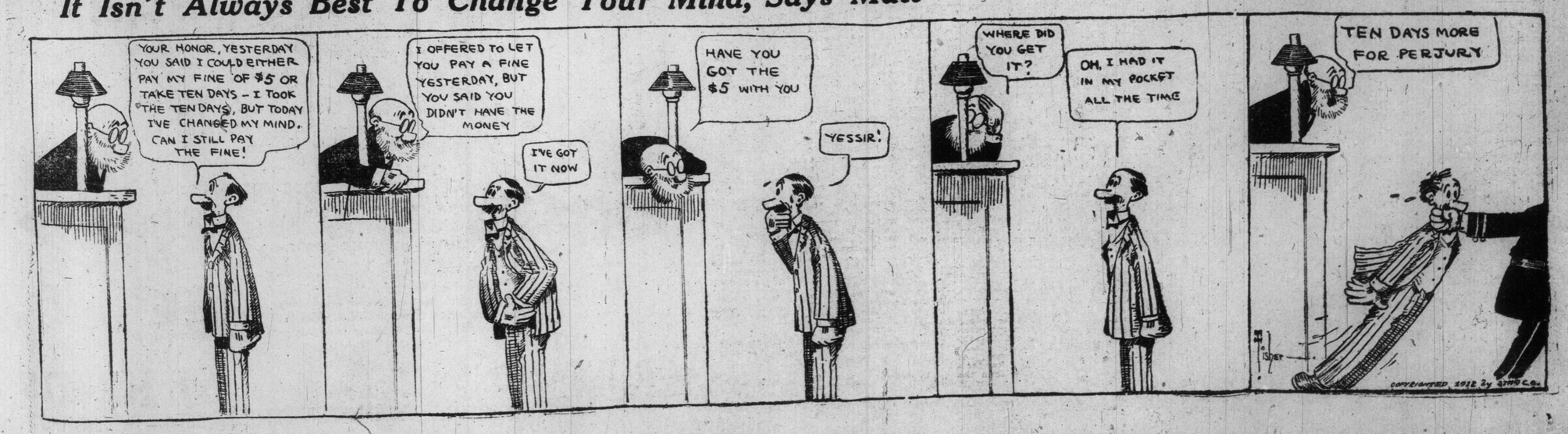

The Toronto World

FOUNDED 1880.

A Morning Newspaper Published Every Day in the Year.
WORLD BUILDING, TORONTO.
40 WEST RICHMOND STREET.

TELEPHONE CALLS:
Main 5308 — Private Exchange Connecting All Departments.

$3.00

will pay for The Daily World for one year, delivered in the City of Toronto, or by mail to any address in Canada, Great Britain or the United States.

$2.00

will pay for The Sunday World for one year, by mail to any address in Canada or Great Britain. Delivered in Toronto or for sale by all newsdealers and newsboys at five cents per copy.
Postage extra to United States and all other foreign countries.

Subscribers are requested to advise us promptly of any irregularity or delay in delivery of The World.

TUESDAY MORNING, JULY 23, 1912

PEEK-A-BOO!

When the corporations have to pay they like to delay the painful process as long as possible. The disposition to hang on to ready money is merely an accentuated phase of an ordinary human propensity, which it is natural to look for in corporations which seem to have the knack of cultivating the weaknesses and eliminating the virtues which are expected in individuals.

It is gratifying to the ordinary man to find that now and again his common sense and the law are in harmony. The ordinary man thought that if the corporations charge according to the peak load they would naturally pay according to the peak load. But the corporations had a different standard in which consistency cut no figures.

The ordinary man is not thoroly clear yet what the peak load is, but this does not mar the satisfaction he has in knowing that the companies are paying the province for it.

The companies are naturally a little piqued.

MR. HILL DOWN EAST.

Mr. Jas. J. Hill has been at Halifax still preaching reciprocity, but at the same time reminding our brethren down by the sea of all that nature has done for them. There are, he points out, but four great sources of natural wealth, to wit, the field, the forest, the mine and the sea.

Taking the three provinces of Nova Scotia, New Brunswick and Prince Edward Island together, we find a country of fertile farms, of great forest reserves, of vast mineral deposits, almost surrounded by the sea.

Surely this country has a great future before it, rivaling, as it does, the British Isles in natural advantages.

The Maritime Provinces have suffered thru emigration, first to New England and then to the Northwest, and perhaps most of all from the decay of the wooden shipbuilding industry, but the ground, perhaps unavoidably lost for a time, should have been regained by now.

If these provinces have not progressed more rapidly it has been because so few of their public men have been "progressive" as that word is understood in modern politics.

Nova Scotia had great deposits of coal owned by the crown, which should have made fuel cheap, and encouraged manufacture, but in no case has provincial ownership been followed by provincial operation. The mines have been leased upon a system of royalties which left the coal companies free to charge what they pleased for their product and they have kept the price up in Nova Scotia to a point which has discouraged manufacturing enterprise.

The principle of public ownership seldom finds support in a parliament from the Maritime Provinces.

At least this was the case when Mr. Fielding and Mr. Pugsley headed the parliamentary deputations from Nova Scotia and New Brunswick, and when ambitious young deputies, like E. M. Macdonald and A. K. Maclean vied with each other in holding briefs for the big corporations on the floor of the house.

Mr. Hill thinks the weakness of Nova Scotia, from an industrial standpoint, is a disposition to look for and lean upon subsidies from the government. Yet it is doubtful whether the big steel shipbuilding industry—the greatest need of the Atlantic provinces and one of our great national needs—can be prosperously established without generous bounties from the Dominion Government.

BRITISH LAW REFORM.

Sufficient indication has already been afforded that the next great reform movement on the part of the British Liberal party will have as its object the destruction of land monopoly. Mr. Lloyd George took the initiatory step when he included in his famous budget of 1909 a provision for the revaluation of the land, a necessary preliminary to any scheme requiring its owners to contribute on an equable basis of land taxation. It is significant that in the recent by-election at Northwest Norfolk, Holmforth and Hanley, the Liberal candidates all put land reform in the forefront of their campaign. An influential committee has also been unofficially organized for the special purpose of examining conditions, and a staff of skilled investigators will be employed to ascertain the facts concerning land monopoly, housing congestion in the cities, housing problems in rural districts, the position of agricultural labor and cognate subjects. Many of as about members are economic experts and the intention is to prepare the way for progressive social legislation.

All this activity on the part of taxation reformers has naturally been regarded with alarm and apprehension by the supporters of land monopolies and privileges. This, because it is generally accepted that a large policy of land and social reform will be made the basis of the Liberal appeal to the country at the next general election. It is undoubted that the movement enjoys the sympathy of the Asquith government, for the premier, when interrogated in the house of commons, explained that Mr. Lloyd George had, with his approval, approached certain gentlemen, among whom were members and ex-members of the house, with a view to securing their services on the committee. The premier was also asked whether it was his view that the land in Britain is "shackled with the chains of feudalism." In reply he called the phrase "a picturesque, but not inaccurate description." This attitude has been abundantly denounced by the defenders of the existing system as foreshadowing the adoption of the principle of the single tax. This may not be warranted, but it certainly means the formulation of drastic reforms in the land system.

PLAIN SPEAKING OUT WEST

Mr. Alex Macdonald of Winnipeg, after pointing out the great difference in freight rates between west and east, asked Vice-Chairman D'Arcy Scott of the railway commission, if he was not satisfied that there was discrimination by railway companies against the west.

Mr. Scott replied that he could not express an opinion until he had heard from the companies, but Mr. Macdonald was not satisfied with this judicial attitude; he declared that the railway commission should take the initiative and procure reports, in the first instance, from their own traffic experts.

Mr. Macdonald is a big wholesale merchant, who has lived in Winnipeg for forty-one years. He proved to the commission that 37 to 27 was the ratio between western and eastern rates for shorts. For canned goods he showed the excess of western over eastern charges to be 81 per cent., and for sugar, molasses, etc., 124 per cent. He was supported by representative men from every part of Manitoba, and the proceedings before the railway commission resembled an indignation meeting.

The west is becoming aroused and even the railway companies may yet come to see that extortionate rates do not always yield the best returns. In this connection The St. Paul (Minn.) Pioneer Press and other western newspapers are reading a lesson to Judge Sanborn of the federal court, and to the railway companies of Minnesota.

Upon suit by the railways, the judge declared confiscatory the rates established by the state railway commission and fixed higher rates in lieu thereof until the matter could be finally passed upon by the U. S. Supreme Court.

The net result has been that while their Minnesota business under the moderate rates fixed by the commission amounted to $97,402,294 for the year 1910, it dropped in 1911 under the higher rates fixed by Judge Sanborn, $91,769,066. Contrary results have followed the lowering of the passenger rate to two cents a mile in many states, to the great discomfiture of some railway experts, but to the great satisfaction of the people.

MANITOBA GRAIN ELEVATORS.

The Roblin Government has leased its system of grain elevators to the Grain Growers' Association, which will pay as rental a sum equal to six per cent. on the capital investment.

The $120,000 lost by the government in operating the elevators will be charged up to profit and loss.

No one doubts but that the Grain Growers will find their bargain a good one, and Premier Roblin declares himself entirely satisfied.

Just why the government could not have made the elevators yield six per cent. gross instead of showing a deficit, is not explained.

The rental is not a large one in view of the fact that all expenses of upkeep, such as taxes, insurance and ground rents, are to be paid by the government, but it is preferable to the annual losses which have occurred under the provincial administration.

The real trouble with government operation in this case was that Sir R. P. Roblin, by his own admission, was stampeded into adopting a policy in which he had no heart and which he did not desire to succeed.

Failure thus accomplished will not prejudice the principle of public ownership where the facts are known.

GNATS AND CAMELS

In straining at gnats and swallowing camels, the city council has had plenty of exercise, and another exhibition was given yesterday in refusing to increase Dr. Hastings' salary. The reasons were excellent reasons, but it is unfortunate that they have not always been so excellently regarded. We totally dissent from Controller Foster's view that Dr. Hastings is not entitled to an increase of salary, and whether the medical health officer gets the increase at the present time or not, ample amends should be made him next year, and all back obligations paid up. Toronto is notoriously niggardly in the salaries paid to city officials. This also is part of the system. An alderman who is worth the $300 a year he gets cannot understand how anyone else can be worth $10,000 or $20,000 to the city. The business taxpayer who knows that the cheap man is spending hundreds of thousands which the expensive man will save, is not afraid of the competent man's well-earned salary. The demand for good men is such that the city must pay high salaries if it expects to get good service. The fury with which the cheap men assail these views is the best testimony to their importance.

Controller Foster was at least ill-advised in suggesting that great inconvenience is caused to the poorer citizens by sanitary regulations properly enforced. Some people think the ordinary processes of washing and bathing are most inconvenient, and there are grades of opposition from this point all the way up to the scientific antagonism of men like Alfred Russell Wallace and Sir William Crookes, to vaccination. We do not think it can be shown, however, that Dr. Hastings has required anything unreasonable from any class of citizens in his pursuit of the health of the community as a whole.

GOVERNMENT SHOULD ACT.

Editor World: I notice by your issue of the 17th that the United Workmen society after October intends raising the monthly rates so high on its old members, they will be forced to drop out, owing to the prohibitive charges and changes which they intend to make. This change would seem to be directed against the old members who for the last 28 or 30 years have materially assisted in keeping it in existence.

This change, if carried out, is one of the most high-handed and outrageous proceedings ever perpetrated on the old and confiding members of the order, who were and are relying solely on this insurance for support in their old age, into the coffers of which they have been paying for the last 25 or 30 years, and to think at a time when it may became a claim, are, in plain English, to pay the excessive charges or get out.

If the institution is bankrupt, why not say so, and have it wound up at once, instead of forcing more money out of its old members, and, above all, coaxing and cajoling younger men into the order, and with their money hoping to give it a larger existence?

It is generally conceded that it is about time the provincial government, or federal, took action to see that the members of the order get justice and fair play in this so-called "fraternal insurance," with which the whole country is honeycombed.

In the case of a member who has been paying $3.80 monthly for thirty years, and who, by the proposed increase of rates, will be forced to pay $11.40 a month, or $136.80 a year, the result will assuredly be that members will be forced out and lose all. This would seem to be the move of this "fraternal society." Such insurance would seem to be a fraud on its old members.

The members of such societies have to die young to be able to leave something for those dependent on them, or surely be forced out in old age. This proposed increase of rates is not the first; twice before it was raised. Why was the order not placed on a proper financial basis then? Who is to blame that it was not? Not the members. Such kind of insurance, if not properly managed at its inception, generally goes to the wall. You say the proposed new rates are based on the "Hunter mortuary tables." What have we got to do with this, or how many of its members know anything about those tables? I centure to say not one in 50 ever heard of "Hunter's tables." We have been paying as much into this society as we would into a good stock company, with this difference, that you have got to pay or lose all. While in stock companies you get interest for your money, and if after three years you desire to drop the insurance, you get back a certain amount of what you paid in.

This treatment by stock companies is more like "fraternalism" than that handed out by societies that talk so much about it. As a constant reader of your paper, I hope you will publish this letter and let us know where we are at, and if the old members can be fleeced with impunity.

An Old Member of the Order.
Orangeville, July 20, 1912.

"Try Not the Pass"

GENEVA, Switzerland, July 22.—(Can. Press.)—Snow fell heavily all over the Alps thruout last night. It lies to a depth of eight inches on the six principal passes and a number of American motorists are snowbound in the mountains.

Stomach Always Baulked, Had Constant Indigestion

Smell of Cooking Made Him Sick—Bilious Two Days a Week.

Cured by Dr. Hamilton's Pills.

Mr. Clemmons' experience is not unusual. Nowadays poor stomachs are more the rule than the exception. But the proper treatment is sure to make a quick cure. You can always depend on Dr. Hamilton's Pills, they reach the trouble at once, go right to business, work while you sleep and have you feeling better if not cured next morning.

"My food seemed to decompose in my stomach," writes Mr. Ralph Clemmons of Newbridge P.O. "I had a stomach that failed in some way to perform its work. Digestion seemed more or less arrested and I grew thin, yellow, nervous. The stomach became distended and impeded apparently the action of the heart, for often at night it would do great stunts. At times I would vomit a mucous mass, and at these times my head ached most terribly. A friend who had been cured of a similar condition, advised me to take Dr. Hamilton's Pills regularly, which I did. The result in my case was simply marvelous. Dr. Hamilton's Pills removed the cause; strengthened the stomach, excited the liver to normal action, the kidneys were released of excessive work. Health soon grew within me. I can now eat, sleep and live like a live man."

Be advised—use Dr. Hamilton's Pills—they are sure to do you good. 25c per box, five for $1, at all druggists and storekeepers or by mail from the Catarrhozone Co., Buffalo, N.Y., and Kingston, Canada.

MORTIMER WON $500

Topped List of Canadians at Bisley—Tribute to Team.

BISLEY CAMP, July 22.—(C. A. P.)—Mortimer won the service rifle championship aggregate with 69. Armstrong was second with the same aggregate, winning 100 shillings. McInnes won 50 shillings, scoring 67. Steele, who was eighth, with an aggregate of 67, won 40 shillings.

In the Territorial Aggregate Ommundson was first, Sclater 23rd, Blackburn 54th. Mortimer's winnings totaled £100 odd. Col. O'Grady says a better team never came to Bisley. The Canadian Press has been asked by the team to voice their appreciation of the colonel and adjutant's kindness and consideration.

CREDIT MEN MEET

Mr. Detchon Will Speak at McConkey's at Six o'Clock To-Day.

A special meeting of the Toronto wholesalers is called for this evening at 6 o'clock in the palm room at McConkey's. Henry Detchon of Winnipeg, general manager of the Canadian Credit Men's Association, will be present and will report on the results of his trip to St. John, N.B., and Montreal, to open up the work of the association there. This work has now become nation wide, with offices in full running order at Montreal, Toronto, Winnipeg, Calgary and Regina, and with the strongest likelihood of offices being opened in the near future at St. John and Vancouver.

REVISING COURT TARIFFS

County Judges Open Sessions in Brockville To-Day.

BROCKVILLE, July 22.—(Special.)—The board of county court judges has arranged to meet in Brockville tomorrow. The board has in hand the revision of the tariff of fees of county courts and of the rules and tariffs of surrogate and division courts. The board has held several sessions in Toronto and a good deal of progress has been made with the work.

It is proposed to take up in Brockville the rules of the surrogate court, and Mr. Ellis, the traveling inspector of these courts, has made arrangements to be present. The session will last for several days.

Lake of Bays.

One hundred and forty-five miles north of Toronto on the line of the Grand Trunk Railway System, nestles Huntsville, a pretty little town nearly in the centre of what is known as the Huntsville and Lake of Bays district. The region in this locality is replete with natural beauty and loveliness, and comprises some of the most beautiful water stretches and picturesque landscapes for which that vast portion of northern Ontario is becoming so famous with the ever-increasing army of tourists, who each year are looking for fresh fields to explore. Very few people, even in Ontario, realize that Canada possesses such a magnificent pleasure ground as this: Excellent train service from Toronto as follows: 2.20 a.m., daily, carries through coaches and electric-lighted Pullman sleeping cars, Toronto to Huntsville. 10.15 a.m. daily except Sunday, carries first-class coaches and parlor-library-buffet car and dining car, Toronto to Huntsville. 12.20 noon, daily except Sunday, carries first-class coaches and parlor-library-buffet car and parlor-library-cafe car, Toronto to Huntsville.

Call at Grand Trunk City Ticket Office, northwest corner King and Yonge sts., (phone Main 4209) for booklet on Lake of Bays, telling you all about it, or write A. E. Duff, District Passenger Agent, Union Station, Toronto, Ont.

EXAMPLE FOR CANADIAN ROADS

MINNEAPOLIS, July 22. — (Can. Press.)—Nearly 10,000 grain cars are being built by roads having headquarters and terminals in the Twin Cities, according to officials of the road today, who declared that the cars would be rushed to grain producing points in order that there may be no drought of rolling stock.

CHILDREN LEARN THROUGH SEEING

Educators Agree That Sense of Sight is the Greatest Possible Help to Learning.

Somebody has said that the eyes of a child are able to give to the young brain all the knowledge that it needs.

Pictures are what the child really needs. Where words will mean nothing to them, they will instantly grasp the meaning of a picture and the thought expressed is permanently photographed on their minds.

Children soon learn to love the Bible which is now being distributed by The World, for it is literally filled with pictures from cover to cover. These are not ordinary embellishments such as are usually found in so-called illustrated Bibles, but each picture is specially drawn with a thought behind it—the dominant idea being to make plain the particular verse which the picture accompanies. Think what this means to the "grown-ups" as well as the children.

Educators all say that pictures are the best possible help to learning, and none of us are too old to learn. Even tho one may not be affiliated with a church society, he will be interested in the educational advantages offered in this great Book of Books.

Look for the educational certificate on another page of this issue and learn how you may have one of these magnificent Bibles for your own. You will surely never have another opportunity like this. Take advantage of it at once.

HUMAN BONES ON GOAT ISLAND

NIAGARA FALLS, Ont., July 22.—(Special.)—Laborers engaged in excavating for a stairway within 20 feet of the famous fisherman's spring on Goat Island, to-day unearthed human bones. They were only four feet below the surface. How a man came to be buried there is a mystery. An investigation will be made.

PRESENTATION TO ALEX. DAVIDSON.

Alexander Davidson, the well-known ward one Conservative, was on Saturday presented with a very handsome umbrella by the staff of the Dominion Paper Box Co., where he has occupied a responsible position for many years. Mr. Davidson is leaving to take over the management of the Broadview Hotel. The presentation was made by Mr. Stone.

Cooling Breezes at 2c an Hour

To control your own private breeze is much better than to depend upon the vagaries of the weather to provide you with relief from the summer's torrid heat. An electric fan placed in your dining room, bedroom or on your office desk will keep you cool and comfortable day or night, and render you immune from the enervating effects of the stifling atmosphere. It is the modern way of bringing Muskoka breezes to your home and of keeping your strength up to the top notch of efficiency.

Learn how low the cost is under our new rates. Phone the Summer Comfort Number

Adelaide 404

The Toronto Electric Light Co., Limited
12 Adelaide Street East

TWELVE HURT ON TROLLEY

Dummy Engine Crashed Into New York Street Car.

NEW YORK, July 22.—(Can. Press.)—Twelve persons were injured and many more bruised in the Bronx today, when a dummy engine used by a contracting firm building the new subway, rammed a Union Railroad trolley car at a crossing. Five of the injured were taken to hospitals in a serious condition.

The force of the collision turned the trolley car completely around and threw the engine from the tracks. Several of the passengers, who saw the engine bearing down upon the car, escaped by jumping.

Shea's Reopens Next Monday.

For the opening week of Shea's Theatre, the charming musical comedy star, Olive Briscoe, will make her first appearance here in vaudeville. The special features for the week are Lida McMillan, in "The Late Mr. Allen"; the Exposition Four (Alexander Bros. and Brady), and David Schooler and Louise Dickinson; the Boy Paderewski and the Juvenile Mary Garden. Other acts included in the opening bill are Kennedy and Melrose, the Michael Richardini Troupe, Ben Linn, Apdale's Zoological Circus and the kinetograph. Seat sale commences Thursday morning.

MICHIE'S
GLEN-ER-NAN
SCOTCH WHISKEY
—Bottled in Scotland—Exclusively—
for Michie & Co. Ltd.
7 King St. West, Toronto

Auto Bargains
PHONE MAIN 2072-3.
Second-Hand Car.
A POPE-HARTFORD TOURING
Taken in exchange for a Knight Motor Car. Four-cylinder; first-class shape.
$450.00
RUSSELL MOTOR CAR COMPANY,
100 Richmond West.

When a Man Marries

WHEN a man marries he quickly discovers his need of innumerable things he had never thought of before.

And the butcher, the baker and the cabinet maker have a new home to supply.

The new husband and wife must buy things to which they had previously given little thought.

A thousand marriages mean a thousand new homes.

Right here is a fact overlooked by many merchants.

They say, "How could it pay us to keep on repeating the story of our goods or service?"

If they could reach every possible customer with one advertisement—and if people didn't forget—there might be no object in "keeping everlastingly at it."

But because every possible customer does not read every advertisement, you must repeat.

And because these thousands of new homes are every day coming into existence, continuous advertising brings increased results.

Perhaps some people knew your goods or your store five or ten years ago. Since then new generations have come into existence.

The boy of to-day is the man who will sign the cheques to-morrow. To-day your advertisements are of small interest to him. To-morrow he is your customer, if you solicit his trade through advertising.

Every day thousands of people discover for the first time their need of your kind of goods.

Will you be there every day with your bid for their business?

Or will you leave the field to your competitors?

Advertising is the key that opens the door of these new homes to your goods.

Is Advertising on your key-ring?

Advice regarding your advertising problems is available through any good advertising agency or the Secretary of the Canadian Press Association, Room 503, Lumsden Building, Toronto. Enquiry involves no obligation on your part—so write if interested

ESTABLISHED 1864.

JOHN CATTO & SON

Month-End Sale

(ODDMENTS AND BROKEN LOTS)

Comprising—

Printed Table Covers, 50c, 75c, $1.00 each.

Embroidered Linen Cushion Covers, 50c each.

Summer Blankets, $1.10, $1.35, $1.60 per pair.

Summer Quilts, $1.00, $1.25, $1.50, $2.00.

Bath Towels, 25c and 50c.

Hemmed Cotton Sheets, 2 x 2½ yards, $1.50 pair.

Cotton Pillow Cases, 40, 42, 44, 46, 48-inch (hemstitched or hemmed), $2.50 per dozen.

Towel Bundles, hemmed (6 Towels), $1.00, $1.25, $1.50, $1.75.

Towel Bundles, hemstitched (6 Towels), $1.75, $2.00, $2.25, $2.50, $2.75.

Wool Blankets

Special Summer Prices on all our High-Grade Wool Blankets for the balance of this month.

Those who have any need to replenish their stock before next winter will do well to call now.

Napkin Special

22 and 24-inch Pure Linen Damask Napkins in a host of new designs. The patterns and superior qualities in this offering make it specially attractive.

ON SALE $2.50 DOZEN.

Table Cloths

Slightly Imperfect Table Cloths, Pure Linen Damask, in a host of choice designs, 2 x 2, 2 x 2½, 2 x 3 yards, up to the large sizes—$1.50, $1.75, $2.00, $2.50, $3.00, $3.50, $4.00, $4.50, $5.00. (Regularly $2.00 to $7.50 value).

This is a Big Chance, Act Quick.

Hand Embroidered Bed Spreads

in Pure Irish Linen, also Bed Sheets and Pillow Cases, Sideboard, Bureau and Tea Cloths, etc.

Somewhat stock and show soiled, and all Substantially Reduced for our Midsummer Sale.

MAIL ORDERS CAREFULLY FILLED.

JOHN CATTO & SON

55 TO 61 KING-STREET EAST, TORONTO.

WOMEN FARMERS

Dairy farming as a profession for women and an aid to the solution of the problem of agricultural depression was advocated by Mrs. Gardiner, Presly Park, Cheltenham, at the annual meeting at the residence of Mrs. Wilton Allhusen, Rutland-gate, of the Women's Agricultural and Horticultural International Union. The Duchess of Newcastle presided.

Mrs. Gardiner maintained that dairy farming afforded a good opening for women, and that in itself nowadays was sufficient excuse for bringing the matter forward. But it might also help to solve two problems, the problem of agricultural depression which was so trying all over the country, and the problem of employment for women. There was any amount of scope for women who were trained as dairy farmers, and could get the capital to start them, and they would make a much better living at it than in many of the professions women now entered. The teaching profession, for instance, was frightfully overcrowded, and likely to become more overcrowded still. If only some philanthropist could be persuaded to put capital into dairy farming for women farmers it would mean a lot for the country and the employment of a great amount of labor. Dairy farming for everybody was going to be more fashionable. There was a much greater demand for properly produced milk than there used to be, and certainly in the case of women, unless they were going to produce the best sort of milk on the most up-to-date lines, they might as well not start dairy farming at all. Capital was essential, but if the working woman was inclined to work, and was backed up by somebody with capital, she had a most excellent chance, and there was no doubt that commercially dairy farming for women could be made to succeed. They must be up-to-date, and a little different from everybody else. The ordinary farmer had very bad sheds for his cows, mostly wooden shanties, with very little ventilation. Two things must be remembered, and they were to produce good things and dispose of them economically.

DROWNED WHILE LEARNING TO SWIM.

KINGSTON, July 22.—(Special.)—James Keeley, aged 16, son of Frank Keeley of Railton, was drowned while learnin gto swim at Loborough Lake. He had water-wings on, but they clipped off his waist.

Samuel Potter, a boy o this own age, made a plucky attempt at rescue, got him by his foot, and pulled him within ten feet of shore, when Keeley gave a kick, and Potter lost his grip. The remains were found about one hundred feet from shore.

SMOKE

CLUBB'S No. 1 ECYPTIAN

"Blue Box"

The Cigarette that has the flavor of the best twenty-five cent imported brands.

Ten in a Box - 15c

Fifty in a Box - 75c

A. Clubb & Sons

TORONTO

THE WEATHER

OBSERVATORY, TORONTO, July 22.—(8 p.m.)—High winds and heavy rains have occurred to-day in the maritime provinces, and scattered showers and local thunderstorms in the west, while in Ontario fair weather has prevailed.

Minimum and maximum temperatures: Victoria, 56—66; Vancouver, 58—68; Kamloops, 58—84; Edmonton, 48—66; Prince Albert, 52—72; Calgary, 50—76; Moose Jaw, 53—83; Winnipeg, 48—76; Port Arthur, 46—60; Parry Sound, 52—74; Toronto, 60—74; Kingston, 54—72; Ottawa, 56—68; Montreal, 58—70; Quebec, 56—66; St. John, 54—60; Halifax, 54—56.

—Probabilities—

Lower Lakes, Georgian Bay, Ottawa Valley and Upper St. Lawrence—Moderate winds; fair; much the same temperature.

Lower St. Lawrence — Moderate to fresh northwesterly winds; fair and cool.

Gulf—Fresh northeasterly to northwesterly winds; clearing and cool.

Maritime (West) — Fresh strong northwesterly winds; clearing and cool.

Maritime (East)—Strong winds; rain at first, then clearing and cool.

Superior—Fair and cool.

THE BAROMETER.

Time.	Ther.	Bar.	Wind.
8 a.m.	64	29.74	7 N.E.
Noon	72	.....	.....
2 p.m.	73	29.78	7 E.
4 p.m.	73	.....	.....
8 p.m.	63	29.81	12 E.

Mean of day, 67; difference from average, 1 below; highest, 74; lowest, 60.

STEAMSHIP ARRIVALS.

July 22	At	From
Canada	Quebec	Liverpool
Pretorian	Quebec	Glasgow
Cassandra	Quebec	Glasgow
Englishman	Quebec	Bristol
K.G.Victoria	New York	Hamburg
P.F.Wilhelm	New York	Bremen
Santa Anna	New York	Marseilles
Merion	Philadelphia	Liverpool
Carthaginian	Philadelphia	Glasgow
Parisian	Boston	Glasgow
Scandinavian	Glasgow	Montreal
California	Glasgow	New York
Numidian	Glasgow	Boston
Lusitania	Liverpool	New York
K.P. Wilhelm	Liverpool	New York
St. Louis	Southampton	New York
Auzania	London	Montreal
G. Washington	Bremen	New York
Koln	Rotterdam	Montreal
Lapland	Antwerp	New York
Madonna	Lisbon	New York
Canopic	Gibraltar	Boston

Street Car Delays.

Monday, July 22, 1912.

7.40 a.m.—Loading stone at C. P. R. building, King and Yonge; 5 minutes' delay to northbound cars on Yonge-street.

11.00—Held by train, G.T.R. crossing; 4 minutes' delay to King cars.

BIRTHS.

GARDNER—At 247 Margueretta-street, on Saturday, July 20, to Mr. and Mrs. Wallace Gardner, a daughter.

DEATHS.

COLLINS—Accidentally, on Sunday, July 21, 1912, Basil Guy, beloved son of Matthew and Dolly Collins, aged 11 years.

Funeral from parents' residence, 22 Lake Front, Kew Beach, Tuesday, July 23, at 2 p.m. Interment at Norway Cemetery. Chatham, Ont., papers please copy.

KELLAM—On Sunday, July 21, 1912, at his late residence, Nashville, Ont., Robert Kellam, beloved husband of Jane Lawrie, in his 73rd year.

Funeral from above address on Wednesday, the 24th inst., at 2 p.m. Interment in Laurel Hill Cemetery, Bolton. Friends and acquaintances please accept this intimation.

KINGSMILL—At his late residence, 34 Poplar Plains-road, on July 22, Nicol Kingsmill, K.C., youngest son of the late Colonel William Kingsmill of Niagara, in his 78th year.

Service at above address at 9.15 a.m. Wednesday, July 24. Funeral at Niagara. 23

FRED. W. MATTHEWS

Funeral Director

235 Spadina Ave.

Col. 791 and 792

Motor Ambulance Service 246

PRONUNCIATIONS PLAINLY GIVEN

This Helps Father and Mother as Well as the Children and Keeps Them From Stumbling.

Nothing is so distracting as to be unable to pronounce unusual names which we come across in reading. Not only does this detract from our reading, but when we have to "stumble" over words the entire sense is lost.

The World's Bible has a key to pronunciation which will be readily understood. Every proper name is separated into syllables and self-pronounced, so that mis-pronunciation is impossible. All proper names in this Bible are treated the same is in a dictionary. The self-pronouncing text is a most attractive feature of this work and is of immense value to everybody that finds it difficult to pronounce Biblical names of places and people.

No book ever printed holds such a place in literature as the Bible. As an educational work it demands a place in every home. One need not hold religious beliefs to appreciate the educational and literary value of this great work. Even tho one may have many others, this illustrated Bible is the one you will use, for it brings out in pictures the very points that have seemed obscure and throws a new light on them.

What may now seem to be obscure passages assume a new meaning thru these eye-teaching pictures, for such illustrations not only enrich the text, but they intelligently explain it to thousands of readers.

So with the self-pronouncing features and these explanatory illustrations, not to mention the educational helps and marginal references, this becomes the most useful Bible ever printed.

There are several styles to select from as explained in the certificate printed on another page of this issue.

No Duty On "Ryrie" DIAMONDS

This means a saving---a great saving --- to diamond purchasers.

We take advantage of every fluctuation of the gem market---purchase direct from the cutters --- and import greater quantities than any Canadian Jewelry House. Thus we are enabled to sell finest quality Diamonds at prices unequaled by any other establishment.

RYRIE BROS.

LIMITED

NO BREAKDOWNS AGAIN, SAYS PHIPPEN

Auxiliary Steam Plant, Capable of Generating 15,000 Horsepower, is in Running Order, and Will Be Used for Supplying Power for Street Cars and Factories.

Residents of Toronto need not fear any more breakdowns on the street car service. This was the assurance given to the special committee, appointed to investigate the conditions causing the trouble on the car lines, yesterday by Hon. F. H. Phippen, K. C., who appeared for the companies interested, and was accompanied by R. J. Fleming of the Street Railway Company, and R. F. Pack of the Toronto Electric Light Company.

The counsel stated that the steam plants of the Toronto Electric Light Company and the Street Railway were to be run in unison, and in cases of emergency 15,000 horsepower could be secured from this source, with a medium load of 20,000 horsepower.

The power consumed in city, sold by the company, is about 33,000. It was pointed out to the companies' representatives that even with the operation of the steam plants the demands could not be fully met and it would mean the shutting down of many of the factories in the city when trouble on the line to Niagara again arose.

Duplicate Line.

Mr. Phippen stated that they would be able to supply 15,000 horse power six hours after the connection with the city. He could not state whether the power thus obtained would be used for street railway purposes during a storm, or for factories. He also gave assurance that a duplicate line from Niagara parallel with the present one would soon reach Hamilton, and connections would be made with the Toronto system in three months' time at the latest.

Best in Canada

The speaker declared that the company was doing all that was possible to alleviate the danger. They had a double force of men patrolling the line in Canada. They had brought the two local companies together, thereby combining the two steam plants of 7000 horsepower each. In addition, the Toronto Street Railway Company had a storage battery capable of generating 15,000 horsepower. A board of capable engineers was reporting on the difficulties and had stated that there would be no repetition of the trouble.

On behalf of the companies, Mr. Phippen said that the engineers had worked night and day, and by last night hoped to have the system of the Toronto Electric Light and the Toronto Street Railway Company so thoroly connected that they could depend on a 15,000 voltage and an overload of 20,000 horsepower. This would take so much of the transmission lines and the conditions would be that they would operate their full peak load from Niagara, with the steam plant in operation also.

Four Lines

One of the lines could be grounded, if necessary, and immediately put into commission when needed. Soon they would have two lines on one set of poles, and in the near future would have two set of poles with four transmission lines. When the work was completed, it would be the most efficient line on the continent.

Acting Mayor Church stated that the city had no power to sell hydro power to the companies.

Others present at the conference were: Mr. R. F. Pack, of the Toronto Electric Light Co., Messrs. A. B. Clarke, J. M. McIntosh of the Manufacturers' Association; F. G. Morley, board of trade; P. W. Ellis, local hydro-Electric Commissioner; W. K. George, and Controllers Foster and McCarthy.

Mr. Ellis had prepared a lengthy statement, but did not get a hearing. Later he stated that he thought steps should be taken to reach a permanent solution of the whole electrical situation and that it might be put into the hands of the local or provincial hydro-electric commission. He pointed out that the chief fault in the plans outlined by Mr. Phippen lay in the fact that the new transmission wires would be in the same right of way as the old ones, and that the steam reserve could not supply both the factories and the

Day's Doings in YORK COUNTY West Toronto North Toronto East Toronto

GEO. BROWN DEAD AFTER SHORT ILLNESS

Well-Known Resident of Vaughan Township and Patrol Sergeant on Toronto Police Force Passed Away—North Toronto Council Meets Thursday re Annexation.

Patrol Sergeant George Brown of No. 1 and No. 2 police divisions, died at his residence, 320 College-street, Toronto, on Saturday morning at 3 o'clock. He had been seriously ill for only about a week, and acute peritonitis was the immediate cause of death. He at one time lived in Vaughan Township, and for many years was stationed at Woodbridge, where he was well known and highly respected. He married the second daughter of Michael Whitmore of Edgeley, who, together fith five children, survive to mourn his loss. Two sons, Z. O. Brown and W. G. Brown, are patrol sergeants on the Toronto police force; a daughter, Mrs. Carruthers, lives at Willowdale, while Miss Fossie and Emerson Brown reside at home.

North Toronto.

North Toronto Town Council will hold a special meeting on Thursday evening next, July 25, to discuss the annexation question.

Town Solicitor and Mrs. Gibson leave England for Canada on July 24, and Councillor Walter Muston and his son leave North Toronto to-day on a six weeks' visit to the old country.

A fine motor bus, well filled with passengers, made an experimental trip last night from the C. P. R. tracks to the northern limits of North Toronto.

Police News.

The new building, 150 Soudan-avenue, recently erected by J. Davidson of 209 Soudan-avenue, was broken int oon Sunday evening last. An entrance was effected thru the cellar window, and the intruders, in addition to defacing the walls with paint which had been left by the decorators, stole five paint brushes and several door keys. The matter is in the hands of the police.

On Sunday evening, while walking along Lincoln-avenue, Mrs. Clyde of Gertrude-street was bitten by a collie dog, the property of Mr. Bankwitz, Lincoln-avenue. He dress was also torn and she suffered a severe shock. On the order of Chief Constable McIntosh the dog was shot.

Eglinton Open Air Concert.

The North Toronto Citizens' Band gave an open air concert last evening near Roselawn-avenue, Eglinton, when Conductor Dawson had about 30 bandsmen under his charge. There was a large crowd of local residents and visitors, and the theme of conversation during the interval was the arranging of parties to join the band's annual excursion to Niagara on Thursday night, July 25. Extraordinary attractions are in the day's program, and North Toronto people who have loyally supported their voluntary band will doubtless turn up in large numbers to make the outing a huge success.

The following attractive and varied numbers were rendered last night, and the performance was highl yappreciated by a large attendance, which many were the expressions of satisfaction at the sitting accommodation provided at the instance of Councillor Lawrence:

March—Blazing Spectre .....Blaine
Waltz—Zeona ..... Holtzmann
Selection—The Pink Lady.....Caryll
Barcawlle—Tales of Hoffman.....
..... Offenbach
Sketch—Cotton Babes .....Wenwrick
Potpowri—Bonnie Scotland...Cavallieri
Fantasia—The Seasons .....Luscomb
Overture—Great White Way....Pearce
March—The Bridal Wreath.....Evans
God Save the King.

Scarboro Old Boys.

The united excursion of the Scarboro Old Boys' and the Malvern Band to Queenstown Heights takes place tomorrow (Wednesday). On arrival of the special C.N.R. at 8.45 a.m., the steamers will leave Yonge-street dock. President E. C. Jackson and Secretary J. C. Clark request all members to wear their badges.

Mimico

Mimico village council will meet on Monday, Aug. 12, to consider the draft agreement relating to the Toronto and York Radial Railway Company.

Good Roads Commission.

The good roads commissioners meet to-day in the York Municipal Buildings, when the members are expected to discuss the situation in the light of the information obtained during their 100 mile tour of inspection on July 16. Warden Gardhouse will be an absentee as he is on a three weeks' visit to the west, but before leaving he expressed his views to the other members of the commission.

Yonge and Dundas-streets and the Eaton-road are practically closed in right up to the city boundary, and the most urgent of the remaining main arteries, which requires handling, is Weston-road. The five new dolorway pavement along Lake Shore-road will be completed in a few days, and altho it has cost $13,000, yet on account of its durability it is considered by Engineer James the cheapest and best kind of modern roadway. The concrete is seven inches in thickness, and the surface is specially adapted to wear well. Tarbound work has been done on Dundas-street, and waterbound macadam on Weston-street, Vaughan-road and Yonge-street.

Up to date about 30 miles of roadway have been completed at a cost of $125,000, and it is expected that the whole scheme will be completed a year hence. Four gasoline road rollers are in use, the first in Canada, and no fewe rthan thirteen gangs are engaged on the various sections. To The World Commissioner Ward expressed his opinion that the work was proceeding most satisfactorily, while Commissioner Trethewey emphasized the importance of dealing with the main roads in the immediate vicinity of the city boundaries, in order that suburban residents ma yeasily reach the city and vice verso. "Good roads," Mr. Trethewey added, "are absolutely essential to the proper development of Greater Toronto."

Mimico

MIMICO, July 22.—(Special.)—The Mimico Athletic Association are having their new bowling grounds at the corner of Superior-avenue and the lake shore put in shape. Men are now busily engaged in grading the property, and the drain pipes are on the ground. The ground will be seeded down and it is expected that the work will be completed this summer.

Asked as to whether Mimico was to be represented in the meeting of the Toronto authorities and surrounding municipalities to discuss the suburban railway service question, Mr. Skelton stated he had not as yet been approached on the subject. He intimated, however, that he would like to see such a meeting and that Mimico should have a representative present. "We have quite a number of persons traveling in and out of the city daily, both by train and radial line," added he.

Owing to Rev. Mr. McMillan, pastor of Mimico Presbyterian Church, not having as yet fully recovered from his recent electrical shock, the congregations of the Methodist and Presbyterian Churches united on Sunday and attended service in the Methodist Church.

Use Gibbons' Toothache Gum—Sold by all druggists. Price 10 Cents. 246

What the department of agriculture has found in its experiments and observations is summarized in comments contained in the year-book of the department. Following is the tabled record of what has been done and what agriculturists may accomplish:

Harper, Customs Broker, McKinnon Building, 10 Jordan St., Toronto. ed

NOTICE

THE TRADERS BANK OF CANADA AND THE ROYAL BANK OF CANADA.

NOTICE IS HEREBY GIVEN of the intention of the undersigned Banks to apply, after the expiration of four weeks from the date of the first insertion of this notice in The Canada Gazette, to the Governor-in-Council and the Treasury Board, through the Minister of Finance and Receiver-General, for the approval of an agreement between the Traders Bank of Canada to sell and the Royal Bank of Canada agrees to purchase all the real and personal propertier, assets, rights, credits and effects of the Traders Bank of Canada, of whatever kind, and wherescoever situated, and whereby in consideration for such sale and purchase the Royal Bank of Canada agrees to allot and issue to the Traders Bank of Canada, or to its nominees, thirty-three thousand six hundred fully paid shares of the capital stock of the Royal Bank of Canada of the par value of $100 each, and amounting in all to the par value of $3,360,000, and whereby the Royal Bank of Canada undertakes to assume, pay, discharge, perform, and carry out all the debts, liabilities, contracts and obligations of the Traders Bank of Canada (including notes issued and intended for circulation outstanding and in circulation and leasehold obligations).

A copy of the said agreement can be seen at the offices of the Royal Bank of Canada at Montreal, P.Q., and the Traders Bank of Canada, at Toronto, Ont.

The said agreement has been approved by the resolutions of the shareholders of the Traders Bank of Canada, carried by the votes of shareholders present in person, or represented by proxy, representing more than two-thirds of the amount of the subscribed capital stock of the said Bank at a special general meeting of the shareholders of the said Bank duly called and held for the purpose. The said agreement has also been approved by resolution of the shareholders of the Royal Bank of Canada at a special general meeting of the shareholders of the said Bank duly called and held for the purpose.

NOTICE is also given of the intention of the Royal Bank of Canada to apply to the Governor-in-Council and the Treasury Board for the approval of a bylaw adopted at the special General Meeting of the shareholders of the Royal Bank of Canada held on the 3rd day of July, 1912, increasing the capital stock of the Royal Bank of Canada from ten million dollars to twenty-five millions dollars.

Dated 3rd July, 1912.

By order of the Board,
THE TRADERS BANK OF CANADA,
Stuart Strathy,
General Manager.

By order of the Board,
THE ROYAL BANK OF CANADA.
E. L. Pease,
General Manager.

ed

Mikado Still Improving

TOKIO, July 23.—(Can. Press).—The extreme tension caused by the illness of Mutsuhito, the Emperor of Japan, has generally relaxed, but the attending physicians say that while there is reason to be encouraged, the public must wait a full week before assurances can be given respecting the outcome.

The improvement noted Sunday was maintained yesterday, and the bulletins issued by the court physicians, which are posted on the police boxes and railway stations thruout the empire, indicated that the maladies from which the emperor is suffering have been gotten under control, at least temporarily.

Come in the Water's Fine

You can have it hot or cold. If you want the intense chill off it, a gas water-heater will do it while you wait. No extra work, just light up the heater and by the time you get to the bath there will be enough hot water to temper your shower to suit. There is nothing like plenty of hot water, and one of these water-heaters will put it within the reach of everyone.

The Consumers' Gas Company

12-14 ADELAIDE ST. WEST

TELEPHONE MAIN 1933

MUST BE LAXITY IN DETECTIVE DEPARTMENT

Col. Denison is Determined to Have a Thoro Investigation — Attorney-General's Department is Enquiring Into Serious Charges Against a Detective.

The investigation into the conduct of the Toronto Detective Department is to be very thoro. The attorney-genera has taken the matter up and the police commissioners have also decided to conduct an enquiry which, altho it will not start for some time, will be very exhaustive.

Charges have been made that one of the material witnesses at the Farmers' Bank hearing had been threatened with a term in the penitentiary by a detective if he did not make his evidence right for the officer.

The charges arise upon the handling of the papers in connection with the Farmers' Bank case. Several of these documents are missing. One in particular, the mysterious cheque for $3000, cannot be accounted for by the department, in whose keeping it was left.

Col. Denison's Position.

Col. Denison made the following statement yesterday morning with regard to his action:

"I have arranged to secure all the papers and text of the evidence at the enquiry," he declared, "and I expect to have them in my hands by to-morrow at the latest. I shall go over them carefully and see just what was said before Sir William Meredith.

"There is not likely to be any action taken in the matter, however, for a least two months. Judge Winchester is on his vacation, and the mayor is still in England, and as a matter of fact it would be of no effect for the chief of police to suspend Inspector of Detectives Duncan pending such an investigation, as that officer is on two months' leave, which will not expire until the middle of September.

"I have nothing at present to guide me but the newspaper reports of the case, but assuming that these are true, it would seem that there is urgent need of a thoro enquiry.

Considerable Laxity.

"It looks to me as if there had been considerable laxity in the administration of the detective department, and as far as I am concerned, the whole thing will be sifted to the bottom. It is essential to the welfare and standing of our police force."

Knows Nothing

Sir William Meredith, royal commissioner, when asked about the charges, said:

"I do not know to whom the charges were made. They were not made to me, and I know absolutely nothing about the matter." Sir William returned from London, arriving in Toronto at 3.45.

Sir James Whitney was asked by The World yesterday afternoon if the rumored allegations against the Toronto police department respecting the Farmers' Bank investigation had been received by the government.

The premier said:

"I understand that they have been laid before the attorney-general and are being enquired into.

"It must be remembered that the control of the detective as an official is under the supervision of the police commissioners.

"Of course, anything in the nature of a criminal offence comes under that of the crown attorney."

OVER $100,000 FOR PEANUT PRIVILEGE.

When we want to express ourselves as against something small and contemptible we call it "peanut."

But, judging from the fact that the Southern Pacific Railroad has sold the peanut privilege on its trains and ferryboats, exclusive of the Shasta and Overland, for $103,800 a year, it is evident that the peanut is no longer the low and humble proletariat, but has become one of the purse-proud plutocracy.

These figures are gleaned from the copy of the contract between the company and the Brown News Co., filed with the California Railway Commission. The contract is for two years.

By its terms the railroad has entered into an agreement with the Brown News Co. by which the rail corporation will receive 23 per cent. of the monthly gross revenue of the so-called "peanut butchers" on the local and thru trains, with a stipulated guarantee that it is to receive a minimum of $8000 per month. On the five ferryboats where the "peanut butchers" will be allowed to operate the Brown News Co. must give up 12 1-2 per cent. of the gross revenue, with a minimum of $130 a month from each boat. The total minimums aggregate $103,800 annually.

Ford

THE UNIVERSAL CAR

Don't stand and watch the world go by. Join the procession. Anyone can "Ford it" to-day who yesterday could afford a horse and equipment. A third of the motoring world travels in Ford cars—because they are light, right and economical.

More than 75,000 new Fords into service this season—proof that they must be right. Three-passenger Roadster, $775—five-passenger Touring Car, $850—Delivery Car, $875—f.o.b. Walkerville, Ont., with all equipment. Catalogue from Ford Motor Company of Canada, Limited, 106 Richmond Street West, Toronto, or direct from Walkerville factory.

Woman's Realm---the Household, Fashions and Society

SOCIETY

Sir Wilfrid and Lady Laurier are at Pointe-Au-Pic, visiting the Hon Adelard and Mrs. Turgeon. Their niece, Miss Pauline Laurier, is also spending the summer there.

Hon. J. J. Foy spent the week at Niagara-on-the-Lake.

Mrs. J. K. Kerr left for England last week.

Mr. D. O. Bull, Brampton, arrived from England by the Empress last week.

Mr. Justice and Mrs. Teetzel went to England last week. They intend visiting Oxford, and will later go to Paris before returning to Canada.

Major and Mrs. Leigh, who have been staying with Mrs. George Tyke, The Larches, Hudson Heights, have returned to Montreal.

Mrs. Hendrie, the Holmstead, gave an informal dance last week in honor of Mr. Ian Hendrie.

Miss Louise Ford is leaving this week to stay with Mrs. McGaw at Lakefield.

Miss M. A. Chipman is spending a few days with Mrs. Woodworth, sr.

Mr. and Mrs. Beverley McInnes, Toronto, have arrived at Over Rock Cottage, Little Metis, for the season.

Mrs. Donald Mann and Mrs. Crosthwaite returned from Winnipeg with Sir Donald Mann. Mrs. Crosthwaite will pay a short visit to Lady Mann.

Mrs. J. B. Woodworth and her children left yesterday en route to Shelburne, Nova Scotia, to spend the rest of the summer with Mrs. Wood worth's sister, Mrs. White.

Mr. and Mrs. R. J. Christie are occupying one of the Algonquin cottages at St. Andrew's.

Mrs. John Fiskin and her family are leaving the end of the week for the Georgian Bay.

Mrs. Henry Garrett came over from Niagara-on-the-Lake yesterday and went on to visit her sister in Whitby.

Mrs. Riggs came over from Niagara-on-the-Lake yesterday.

Mrs. Vivian Corey is giving a birthday party at Niagara this evening for her daughter, Doris.

Mrs. and Miss Joyce are spending a couple of weeks at The Willows, Niagara-on-the- Lake.

Miss Edna McKelvey, Hamilton, spent the week-end in Toronto.

Miss Gladys Foy spent the week-end with Mrs. John Foy at Niagara. Mr. and Mrs. T. Louis Monohan and Mr. and Mrs. Rex Nicholson were also there.

Mr. Rousseau Kleiser and Commander Spain motored to Niagara for the week-end. Mr. Walter Beardmore was also there over Sunday.

Mrs. William Marshall of Hamilton has gone to Muskoka for the summer.

Miss Mabel Wilcox has returned from Vancouver.

Miss Hattie Curran is visiting the Misses Pender in Montreal.

Miss Ida M. Sutherland is in Vancouver.

Mrs. Walter Beardmore is expected home from England this week.

Mr. Godfrey, who has been staying at Niagara-on-the-Lake with Mrs. Godfrey, has returned to Atlanta, Ga.

Mr. M. F. Foley, Mrs. M. F. Foley, Mr. and Mrs. M. I. Stewart, Mr. B. J. D. Casseres, Miss E. J. Casseres, Miss D. J. Casseres, Mr. Edward A. Hill, Miss T. B. Pepall, Mr. W. H. LeRoy are staying at the Royal Muskoka.

After a three months' visit to Calgary and other western cities, Miss Myrtle A. Horner of 171 St. John's-road, has returned and resumed her duties as organist at St. Paul's Presbyterian Church, Bathurst-street.

Mr. and Mrs. W. K. George and their two younger daughters leave shortly for the Royal Muskoka. Miss Jean George is going to Manitoulin Island.

Mrs. Frank Mackelcan and Miss Agnes Dunlop returned on Saturday from Niagara Falls, New York.

In St. Mark's Church, North Audley-st., Grosvenor Square, London, Eng., recently, took place the christening of the infant son of Mr. and Mrs. Claude G. Bryan. The child was named Claude Gilbert Furness Bryan, his god-parents being Lady Furness, Lord Furness, Sir Gilbert Parker, M.P., and Dr. George W. Badgerow, F.R.C.S. After the ceremony, Lady Furness held a reception at her residence, 21 Grosvenor Square.

Mrs. Fudger, Miss Hannah Fudger, the Misses Ruth and Eunice Fudger, left town en route to England last week. The two younger daughters of Mrs. Fudger will remain in England at school.

Mr. and Mrs. Roden Kingsmill are staying at Skerryvore.

Mrs. Wilson Bell, Winnipeg, is visiting Mrs. Dunlap in Rosedale.

The Rev. G. Osborne Troop, Montreal, is leaving for Banff with his daughter, Mrs. Harold S. Johnston.

Mrs. Burden and her family have gone to their cottage near Mrs. Eaton's house on Lake Rosseau.

Mrs. Donald Ridout and Mrs. Salter Jarvis left for England last week.

IF THIS IS YOUR BIRTHDAY

Some letters will annoy you, and your health needs outdoor recreation, but with care you may keep well. The day is really fortunate, for some decided advance will be made by you, either socially or in some line in which you are interested.

Those born to-day will be of high intelligence and especially valuable in positions of trust. Careful training of the mind in youth will save them much unhappiness.

The Daily Hint From Paris

Trimmed With Cross Stitch.

A coarse white linen, trimmed with bands of blue, was used for this little dress.

The one-piece blouse is fitted at the neck by inserting gussets on each side of the neck, which allows the blouse to settle down more smoothly on the shoulders.

The closing is made with crochetted loops and round pearl buttons, design on the front and the sleeves is worked in blue linen. A wide leather belt with a gilt buckle is worn.

Labor Lifts

There is more speedy relief from hot, wet cloths than the dry heat from a hot water bottle, but it is a tedious task to keep cloths hot. If you wring a soft cloth out of warm water and place it over a hot water bag filled with hot water it will cause a steaming-cloth, which gives almost instant relief to severe attacks of earache, toothache or neuralgia. It is quite an improvement over the dry heat.

Cover plaster of paris figures with a thick coating of starch and water; let it dry on the surface and the dirt will brush off with the dry powder.

In building or doing over a house, before the final boards are put on the pantry, have it lined throughout with mosquito wire. It is not expensive to put on this mouseproof liner lining, and the relief from the pests will more than compensate for the expenditure.

To keep an iron sink in good condition scrub once or twice a week with sandsoap and kerosene. Every night put a little choride of lime over the strainer and pour thru it a kettle of boiling water.

Croutons for soup are most easily made by cutting stale bread about half an inch thick, buttering it thickly on both sides, cutting in half-inch squares and baking in the oven until brown.

To keep a zinc-covered kitchen table bright rub it occasionally with a cloth dipped in vinegar.

To remove machine oil stains, cover them with lard for several hours, and then wash with soap and water. When the lard is washed out the spots will have disappeared.

To keep mahogany and other hardwood polished surfaces in nice condition, wipe them off occasionally with a chamois that has been dipped in cold water, and then immediately polish with a dry chamois. This preserves the finish.

To preserve lemonade and other fragile glasses, toughen them after purchase by laying them in a pan of cold water to which you have added a handful of salt, and then bring the water to boiling point, let it remain there a few minutes and then let it cool with the glasses in it.

To destroy black roaches, try and keep the places they infest as dry as possible, for they cannot exist in a dry place, remove all food within their reach and scatter borax around plentifully.

Readers of The World should not forget to have their favorite morning newspaper mailed to their vacation abode during their holidays. Send your name and address to The World Office, together with Twenty-five Cents for one month's subscription. ed7

ALL VEGETABLES DROP IN PRICE

Buying on Fruit Market Was Not Brisk, and Red Currants Are Not in Demand.

Small, green, and generally deadly-looking, the first consignment of Canadian apples arrived on the Toronto fruit market yesterday. They came in from Grimsby and do not command a very high price, the baskets being offered at fifty cents. It will be some weeks before Canadian orchards can produce perfect apples. Another novelty on the market is the shipment of white turnips, which made their first appearance late last week. They are now plentiful and the price has gone down considerably.

Monday is a bad day on the market, as the growers do not pick berries or vegetables on Sunday. Accordingly, there were no beets or egg plants on sale, and green peas were very scarce. Cabbages sold very cheap, going as low as 75c a bushel. Red currants shipped in last week still decorate the platform and the dealers try in vain to sell them at five cents a box.

Yesterday's prices are: Raspberries, 15c to 16c a box; blueberries $1.10 to $1.25 a basket; cucumbers, 85c to $1.25 a basket; tomatoes, $1.50 to $1.65 a basket; beans, 60c a basket; green peppers, $3 a bushel; potatoes, $3.75 a barrel; cherries (sour), $1.10 a basket; lemons, $5 a case; canteloupes, $3.50 to $5.25; American apples, $1 to $1.25 a bushel; peaches (6-basket crates), $2.25, (bushels) $2.50, (California, crates) $1.25; carrots, 50c a basket; marrows, 75c a basket; plums (small), $1.50, (large), $2 to $2.25 a case; onions, $1.25 a bushel; pears, $3.50 a case.

Wages for Wives

Mr. Reginald Pott dealt with the topic of "Wages for Wives," which has recently been discussed in the "Woman's Platform" of The Standard, in a lecture at the International Women's Suffrage Club, Grafton-street.

He said that the phrase, "Wages for Wives," was as little suitable and perhaps less true than would be "Helots for Husbands" under existing conditions. Here and there were marriages that might be called "Parents in Partnership," but that far oftener a wife's allowance resembled that of a commercial traveler, to be spent only directly or indirectly for the benefit of this employer. A business-like arrangement no more deserved the appellation "sordid bond" than would a satisfactory tariff, if such could be arranged with the oversea states. The fear of the prospective demands by greedy wives for "wages" would not really discourage decent men from proposing. It would be something gained if men would, before proposing, think over the vow about "With all my worldly goods, etc."

Mr. Pott then propounded what he termed a practical scheme to suit with variations, practically all incomes. He insisted that he was not basing it on total incomes, but with the division in any arranged proportion of a special calculated surplus. To arrive at this it was necessary to deduct half a dozen forms of usual expenditure, including a relatively liberal allowance for the husband and the customary one for the wife, beside suitable saving. This still left the remainder, sometimes of large amount, nominally of savings, into which the husband alone dived at pleasure. The lecturer claimed that the wife should have a definite share of this super-surplus, free from all control or dictation, with which to purchase "undiluted self-expression." If the husband disapproved of his wife's ideas of expenditure, he might try to influence as he might a friend, but nothing more.

Bargains in Upright Pianos.

The old firm of Heintzman & Co., Ltd., 193-195-197 Yonge-street, have a number of slightly used Upright pianos that they are offering this week at very special prices. These include a Heintzman & Co. Upright Cabinet Grand, practically good as new, regularly sold at $450, for $285, and a beautiful Upright Mission design, in elegant condition, having been used a few months only, at the special price of $255. Easy terms of payment will be arranged with purchaser.

To wash lace curtains, never rub them, but put them into cold water over night. Then put them into clean cold water with borax. Bring slowly to a boil and boil 15 or 20 minutes. Rinse thoroly in several waters and put five cents' worth of gum arabic into the final water. They will have the freshness and stiffness of new curtains.

Six hundred thousand short tons of beet sugar were made last year in sixty-seven factories. There is an estimated world's shortage of 1,600,000 long tons of sugar this year.

SPLENDID PLAY WELL PRESENTED

Miss Haswell and Strong Company Gave "Green Stockings" at the Royal Alexandra.

Last night at the Royal Alexandra a crowded and very enthusiastic audience welcomed Miss Percy Haswell's presentation of the three-act comedy, "Green Stockings," written by A. E. W. Mason and George Fleming for Miss Margaret Anglin. It achieved a striking success and deservedly so, as produced by Miss Anglin, in whose personal repertoire it remains, but who consented to it being included by Miss Haswell during her Toronto season. "Green Stockings" is built round the traditional custom prevalent in England and Scotland of compelling an elder sister, anticipated by a younger at the matrimonial altar, to wear these symbolical garments at the wedding ceremony. The comedy is constructed with skill and an appreciation of the humorous and mock tragical aspect attending an effort to escape the humiliation for a third time.

Celia Faraday is the eldest in a family of four sisters, two of whom have got married, while she remains in single blessedness. Then comes the turn of the youngest, whose engagement lets loose another flood of commiseration and some feeble witticisms from the expectant bridegroom. So to protest herself and secure some of the sunshine of life Celia invents an engagement for herself with a Col. John Smith, who unfortunately had proposed on the eve of his departure for South Africa. The announcement provides intense family interest, and Celia's first letter to her imaginary fiance, which she hides and intends to destroy, is carefully unearthed and posted. It reaches a German colonel, J. S. Smith, D.S.O., who seeks to solve the mystery and arrives at the Faraday home just when Celia has made known the sad death of her betrothed. Introducing himself as the dearest friend of the departed hero, a merry bit of comedy ensues and poor Celia is at her wit's end to carry on her deception. But in the end she finds that her plot has had for her a romantic and happy end.

The play was admirably played by Miss Haswell and her company. As Celia she played with delightful abandon and enjoyment in her innocent tricks and her simulation of grief, surprise at the arrival of the unexpected messenger and the rich scenes where his identity dawns upon her, were all conceived and individualized with fine appreciation. Miss Julia Stanchell was equally realistic as Aunt Ida, Celia's confidante; Miss Ogden as Phyllis was charmingly girlish, and Misses Ellis and Dale gave excellent characterization of the parts of the elder sisters. Earle Brown played the real Col. Smith with quiet and persuasive power; Thos. Emory gave an inimitable rendering of the role of Robert Tarver, and Messrs. Galloway, Kennedy, Peck, Hughston and Clarke were very acceptable in the other roles. The comedy was beautifully staged and evoked constant laughter and repeated curtain calls. It will be played during the week with the usual Wednesday and Saturday matinees.

S. S. Geronia.

The Ontario and Quebec Navigation Company's steamer Geronia will not leave for Quebec this week, but will be on her route again Thursday, Aug. 1. This popular steamer runs thru to the City of Quebec without change, via Charlotte, Kingston, 1000 Islands, Rapids and Montreal. Tickets, reservations and all information can be had from A. F. Webster & Co., corner King and Yonge-sts.

TO SAVE THE ALPS FROM THE ADVERTISER.

A society has been organized in Switzerland to protect the Alps from the desecrating hands of the landscape advertising fiend and the Canton of Zurich has just passed laws for the protection of natural objects of interest from erratic boulders to old or rare trees, and from springs once supposed to possess miraculous healing powers to beautiful views, which are no longer to be disfigured by having a huge advertisement put up above or in the middle of them.

Not only are no new advertisements to be allowed, but the old ones are to be got rid of. Especially is war to be waged on electric advertisements at night. These new laws are partly the result of the new civil code, which came into force last New Year's Day, and it is expected that all the other Swiss cantons will pass similar legislation.

During the last few years the large advertisement boardings in some of the most beautiful parts of Switzerland have become an eyesore to everyone. The banks of the Lake of Thun, for example bristle with them, and when a steamer enters the Aare Canal going up to Interlaken, it passes thru a double row of advertisements. Even on some of the mountain railways the view from the train windows is continually interrupted by placards.

The schools want more of our publications than we have to give them.

Seven hundred and fifty million dollars is the best estimate for poultry products this year.

LITTLE MINISTER A PRETTY DRAMA

Phillips-Shaw Stock Company Scored Another Success at the Grand Last Night.

Prettily staged and capably acted is "The Little Minister," J. M. Barrie's famous Scotch comedy drama, which is being presented by the Phillips-Shaw Stock Company at the Grand Opera House this week as their closing offering of the summer season. The story of the love affairs of the little minister of Thrums and the daughter of the Laird Rinteul, Lady Babbie, is delightfully related by the company and, coupled with an artistic stage setting, the play is as acceptable as when presented years ago by a special company, including the distinguished actress, Maud Adams. Miss Shaw as Lady Babbie gave a charming interpretation of the Scotch lassie, who, disguised as a gipsy, captures the heart of the little minister, the latter not knowing that she was the daughter of Lord Rinteul. The several acts are filled with that quaint Scotch comedy for which the plays of Mr. Barrie are famous, and the unfolding of the plot retains the interest of the auditor until the fall of the last curtain. The play serves to introduce a number of characters that are typical of the locality and the gossip and badinage that are dispensed in a village.

Mr. Phillips presented the character of the little minister with that finish that gained for him a large following here. He was given an excellent support, and the first performance ran as smoothly as if the company had been playing the one piece all season.

The work of the company was thoroly appreciated by the audience last evening, and at the end of each act the members were compelled to take several curtain calls. "The Little Minister" should play to large audiences all week and especially at the matinees on Wednesday and Saturday.

CANNING OF FRUITS

Use good jars; be sure they are perfectly airtight and absolutely clean. Use new, pliable rubbers. Sterilize jars by placing in cold water and heating until water comes to the boiling point. Sterilize rubbers, tops, dipper and funnel by merely dipping them in the boiling water. Small jars are preferable for most families.

To fill jars, put on a board or on a cloth wrung out of hot water. Have preserves boiling hot when put into jars; fill to the very brim. Break all bubbles with a sterilized silver spoon. Put top on each jar and seal at once. Tighten tops after jars have cooled.

The success in canning and preserving depends on heating the fruit until all the germs are destroyed, then sealing it airtight while scalding hot. The best success is always obtained if small quantities are handled at a time.

JAM RULES.

Do not allow tin, iron or pewter to touch the jam, as any of these are liable to spoil the color.

Everything employed in the jam making must be scrupulously clean.

The sugar must be of the best.

The fruit must be gathered on a dry day, any that is imperfect or damaged being discarded. It should be just ripe.

The jam should be boiled until, on dropping a little on a plate, it jellies. Jam should be boiled fast to preserve the color of the fruit and kept well stirred.

All scum must be carefully removed as it rises.

Jam must be stored in a cool, dry place, free from draughts, and in an even temparature.

APPROVED TIME TABLE FOR COOKING

Coffee	1 to 3 min.
Eggs (soft cooked)	6 to 8 min.
Eggs (hard cooked)	35 to 40 min.
(These not to be boiled, but allowed to stand in boiling hot water.)	
Young beets	45 min.
String beans	1 to 2 1-2 hrs.
Old beets (never tender)	3 to 4 hrs.
Rice pudding	3 to 4 hrs.
Macaroni	20 to 30 min.
Lima beans	1 to 1¼ hrs.
Asparagus	20 to 30 min.
Peas (depending on age)	15 to 30 min.
Cabbage	35 to 60 min.
Turnips	30 to 45 min.
Onions	45 to 60 min.
Spinach	25 to 30 min.
Green corn	12 to 20 min.
Cauliflower	20 to 25 min.
Rice	20 to 25 min.
Bread	45 to 60 min.
Biscuit	12 to 20 min.
Gems	25 to 30 min.
Corn-cake (if thick)	30 to 35 min.
Gingerbread	20 to 30 min.
Cake (layer)	20 to 30 min.
Cake (loaf)	40 to 60 min.
Pies	30 to 50 min.

FRUIT JUICES

Fruit juices may be put up without sugar, and will keep well, if everything is thoroly sterilized and the juice put up in absolutely air-tight bottles, says The New Era. New corks should be supplied, of the right size—a little larger than the mouth of the bottle, so they will have to be soaked in hot water to make them soft enough to force into the bottle, and when the bottle is nearly full, force the sterilized cork into the neck, leaving a little space on the top of the cork into which hot sealing wax is to be poured to render the contents thoroly air-tight.

IRON HOLDER

One of the very best patterns for an ironholder is a little boat-shaped affair made of white linen lined with white felt and stitched around the edge with red sateen, says The Montreal Star. This holder is folded double, the material cut exactly in the shape of a small boat, with rounded ends. By having the ends rounded and stitched, the holder cannot slip off the iron.

THE BEST FOR THE PRICE

Our NEW BLEND

PER 40c POUND

GREY LABEL

LIPTON'S TEA

Other Blends from 35c. to $1 per pound

Seasonable Recipes

Tomato Rarebit.

Put two tablespoonfuls of butter into the chafing dish and, when melted, add two tablespoonfuls of flour and stir until well blended; then pour on gradually, while stirring constantly, three-fourths cupful of cream, and as soon as mixture begins to thicken add three-fourths cupful of stewed and strained tomatoes mixed with one-eighth teaspoonful of soda; then add two cupfuls of soft mild cheese, cut in small pieces, and two eggs, slightly beaten. Season to taste with salt, mustard, and cayenne, and serve, as soon as cheese has melted, on crackers.—Washington Herald.

Doughnuts Without Eggs.

One and one-fourth cups sugar, one cup sour milk, one teaspoon soda, two teaspoons melted lard (dip from your frying pan), one-fourth teaspoon ginger, nutmeg to taste and flour to make as soft as can be handled. Don't make them too stiff. Dip each one in a basin of boiling water, which you keep boiling on the stove conveniently near. Be sure to dip it quickly, just as soon as it is lifted from the hot fat. It won't soak and will keep moist much longer.—Portland Express and Advertiser.

Pineapple Souffle.

One small can of pineapple, two tablespoonfuls of butter, two tablespoonfuls flour, one pint scalding milk, three egg yolks, three beaten egg whites, three tablespoonfuls sugar. Rub the flour and butter together until smooth and add to the milk which has been scalded in a double boiler; cook until thick. Add the egg yolks and the sugar; stir for two minutes and then remove and cool. Add the pineapple juice, or the pineapple mashed thru a sieve, and fold in the stiffly whipped egg whites. Place in individual souffle dishes and bake in a moderate oven from 10 to 15 minutes. Or make into one large souffle and bake slowly for about 35 minutes.

Garden Bag.

A worn hand bag is equipped for a garden bag with the following contents: A sharp knife; note book and pencil for jotting down needs or work to be done, or sometimes an interesting date of planting or blooming; a few pieces of heavy twine for tying up straggling branches; a few labels; and, in seed time, a few small envelopes for preserving seeds which are desirable to keep. With this bag strapped around the waist, one's time for gardening is used so efficiently that every minute counts for work, instead of much time being spent in going to the house for things, or doing work twice over.

Potato Scallop With Cheese.

Make a sauce with one rounding tablespoon each of butter and flour and one cup of milk. Butter a baking dish and put in six boiled pottaoes, cut in thin slices and seasoned with salt, paprika and two rounding tablespoons of grated cheese. Sprinkle the top with sifted bread crumbs and lay a few bits of butter round. Brown in the oven and serve hot.

Nut Muffins.

Two cupfuls of flour, half a teaspoonful of salt, three teaspoonfuls of baking powder, one cupful of milk, half a cupful of chopped nut meats, two eggs, two tablespoonfuls of sugar, three tablespoonfuls of melted butter and half a teaspoonful of vanilla extract. Mix and sift the dry ingredients, then add the beaten yolks of eggs, butter and milk. Beat well, add the vanilla extract and the stiffly beaten whites of the eggs. Divide into buttered and floured gem pans, bake in a hot oven for 20 minutes.

Making Waffles.

Sift two cupfuls of flour into a basin, add two teaspoonfuls of baking powder, half a teaspoonful of salt and one teaspoonful of sugar. Beat up the yolks of two eggs, add one cupful of milk to them, add very gradually to the flour, then lightly mix in one tablespoonful of melted butter and the whites of the eggs, beaten to a stiff froth. Fry on a hot, well greased waffle iron. Serve hot, with syrup.

Sardine Omelet.

Three eggs, one tablespoonful of cream or milk, one teaspoonful of anchovy essence, three sardines, free from skin and bone, one heaping tablespoonful of butter, pepper and salt to taste. Break the eggs into a basin, add the cream or milk and beat up well, cut the sardines into small dice, add these and the anchovy essence, and mix thoroly. Season with a pinch of pepper. Melt the butter in a frying or omelet pan, pour in the mixture, stirring until the eggs begin to set, then form the mixture into a half moon, allow it to brown in the oven, and turn out quickly on to a hot dish.

Pineapple and Rice Dessert.

An excellent dessert is made of pineapples and rice. Put a pint of milk in the double boiler over the fire and as soon as it scalds add a quarter cup of well washed rice and half a teaspoonful of salt. Cook half hour, then stir in the yolks of two eggs and three tablespoonfuls of granulated sugar. Butter a pudding mould or dish and put an inch layer of the prepared rice on the bottom. Over this place a layer of stewed pineapple, slightly sweetened, and so continue until all the rice is used. Set the mould in a pan of hot water and bake in a moderately hot oven about half an hour. When slightly cooled, cover with a meringue made of the whites of the eggs and two tablespoonfuls of granulated eggs and set back in the oven to puff and glaze a golden brown. The oven must be quite cool for a meringue or it will dry instead of rising gradually.

QUAINT TOWELS

For use in the summer cottage Japanese toweling is the quaintest of new items. It comes about 10 inches wide and is priced at 15 cents a yard, says The New York Times. The effects are mostly blue patterns on white grounds, tho an occasional pale green and white piece is to be found. There are five designs shown in the blue and white and each design is complete within the measure of a yard.

NUT PICKING AID

Place pecans in a pan, and pour boiling water over them; let them stay for a while, then crack. The meats can be easily removed from the shells.

The department of agriculture has had success in the Southern States thru object lesson in the fields, where the best southern farmers in their counties were the instructors. This method should be organized in all the states along lines of greatest necessity.

ADVERTISEMENT. ADVERTISEMENT.

Health and Beauty Answers

BY MRS. MAE MARTYN

Maude W.: The mussy, "stringy" condition of your hair is due to the use of soap and liquid shampoos containing "free" alkali. You can quickly correct this condition by shampooing with canthrox, a teaspoonful of which dissolved in a cup of hot water is ample for a thorough cleansing. The canthrox mixture thoroughly dissolves dust and dandruff and neutralizes excess oil. Rinsing leaves hair and scalp wonderfully clean and sweet, and the hair dries quickly, with an even, rich color. Nothing equals canthrox for restoring the brilliance and silky fluffiness to the hair.

Gertrude B.: I know nothing better to protect the complexion during summer than a plain spurmax lotion. This is made by stirring 2 teaspoonfuls glycerine into ½-pint witch hazel (or hot water), then adding 4 ounces spurmax. This is invisible when on and imparts a delightful tint to the skin. You will find the spurmax lotion fine for banishing tan, freckles, oiliness of the skin and other complexion disfigurements. The spurmax lotion will not spot from perspiration, and its use overcomes the need of powder or rouge.

Mayme L.: The dust-laden air of summer is hurtful to the eyes, and to banish the smart and to restore the youthful sparkle you should put 2 or 3 drops of a crystos eye tonic in each eye daily. This harmless crystos eye tonic is made by dissolving an ounce crystos in a pint cold, clear water. This is fine for granulated lids and to take out soreness and inflammation. Its use is a great benefit to the eyes, and often overcomes the necessity for wearing glasses.

A. B. C.: No, vaseline will not stop the hair from falling out. Shampoo with canthrox (see answer to Maude W.), and use this quinzoin tonic: To ½-pint alcohol add 1 ounce quinzoin, then ½-pint water. Rub a little well into the scalp frequently and the hair will stop falling out. Nothing equals the quinzoin tonic to stop irritation and correct scalp and hair troubles. The ad cases regular use of this quinzoin hair tonic will induce an abundance of silky, fluffy hair.

Clara S.: An oily skin is the result of powder-clogged pores. Discard powder, rouge and greasy creams and use this plain almozoin cream-jelly, and your skin will grow clear, smooth and velvety: Stir 2 teaspoonfuls glycerine into ½-pint cold water, then add 1 ounce almozoin. After this is dissolved apply generously and rub in well. Pimples and blackheads yield to this simple treatment and fine lines and hollows vanish as if by magic. You will find a spurmax lotion excellent to use in connection. For recipe, see answer to Gertrude B.

Marion: You will find great relief after taking parnotis, because it dissolves the fatty tissues gently and leaves no ill after effects. To prepare, dissolve 4 ounces parnotis in 1½ pints hot water, then take a tablespoonful before each meal. This is a safe, certain method for taking off fat, and when the desired weight is reached, the flesh is left firm and the skin is free from wrinkles. No vigorous exercise nor disagreeable dieting is required when this treatment is employed.

Melba M.: Liver spots and pimples indicate impure blood, and you should take a kardene tonic to expel this poisonous matter. You can prepare this tonic at home by adding 1 ounce kardene to ½-pint alcohol, then ½-cupful sugar and hot water to make a quart. Take a tablespoonful before each meal and your blood will soon be pure and rich. This kardene tonic is unsurpassed as a body-builder and strength-giver, and taking it frequently saves doctor's bills.

Mrs. H.: Make a paste with a little powdered delatone and water to cover the hairs not wanted. Let remain 2 or 3 minutes, then rub off, wash the skin, and the hairs have vanished. The delatone treatment is harmless and seldom requires repeating, except in aggravated

Ontario Government Wins $500,000 Appeal

Privy Council Decides That Canadian Niagara Power Company Must Pay on a Peak Instead of a Meter Basis.

Perseverance on the part of the attorney-general of Ontario had its reward yesterday, when the case against the Canadian Niagara Power Co., involving nearly half a million dollars, was decided by the privy council in favor of the Ontario Government. The case, which is concerned with "the proper way to measure electricity," was first tried in the high court in 1908 and a decision in favor of the company was returned; an appeal on the part of the province was quashed in January of this year, three of the five judges upholding the original decision. It remained for the privy council to reverse the decision of the court of appeal and give judgment for the government.

Peak or Meter.

By the contract made ten years ago with the Canadian Niagara Power Co., it was not stated whether power was to be paid for on a "peak" or "meter" basis. By the meter system of measurement the company would pay for just the amount of power it used. By the peak system the company would pay for the highest amount used during any portion of a stated number of days, and would pay for all the other time on that basis. In other words, the company would be paying for its capacity, whether of not it was using power up to the limit of its capacity all the time. The Ontario Government argued that the company should pay on the basis of the amount of water power monopolized, that is, on the basis of the highest amount of power used during any given time.

Pay All Arrears.

In this contention the government has been upheld, and the company must pay all arrears, and pay for all power in future, on a peak basis. As the company has for several years been paying on a meter basis, the balance due Ontario will reach into the hundreds of thousands of dollars. The importance of the decision of the privy council is enhanced by the fact that this is a test case and other contracts, notably those with the Ontario Power Co. and the Electrical Development Co., will be affected.

The case for Ontario was conducted by W. S. McInnes, and a cable was received yesterday from him by his firm, Ryckman, Kerr & McInnes, notifying them of the decision of the privy council. The cable announced a complete win for the government.

MARRIAGE CASE NOW BEFORE LAW LORDS

Judges Show Disposition to Question Argument of Hon. Wallace Nesbitt, That Religious Forms Are Not Necessary—I. F. Hellmuth, K.C., on Provincial Jurisdiction.

LONDON, July 22.—(C.A.P.)—The privy council chamber at Whitehall today was the scene of the opening arguments, which will undoubtedly rank as historic in the annals of Canada. The famous marriage law case referred to the privy council came before the lord chancellor, Lord Loreburn; Lord Halsbury, Lord MacNaghton, Lord Atkinson, Lord Shaw and Chief Baron Pallas to-day.

A notable array of counsel appeared in the case. For the Dominion, Wallace Nesbitt, K.C., Eugene Lafleur, K.C., and Geoffrey Lawrence, were present.

P. B. Mignault, K.C., and I. F. Hellmuth, K.C., have to deal with other questions, and R. C. Smith and Aime Geoffrion represent the attorney-general of Quebec.

Mr. Nesbitt opened with a formal recital of the grounds of the appeal.

The first question of the court was: Has the parliament of Canada authority to enact in whole or part bill No. 3 of the first session, 12th parliament of Canada?"

The Lord Chancellor: "That was the act entitled 'An act to amend the Marriage Act?'"

The Amendment.

Mr. Nesbitt: "Yes, and the bill provides the following amendment.

"Every ceremony or form of marriage heretofore or hereafter performed by any person authorized to perform any ceremony of marriage by the laws of the place where it is performed and duly performed according to such laws, shall everywhere within Canada be deemed to be a valid marriage, notwithstanding any differences in the religious faith of the persons so married and without regard to the religion of the person performing the ceremony."

He also read the next section:

"The rights and duties, as married people of the respective persons, married as aforesaid, and of the children of such marriage, shall be absolute and complete, and no law or canonical decree or custom of or in any province of Canada shall have any force or effect to invalidate or qualify such marriage or any of the rights of the said persons or their children in any manner whatsoever."

Question of Authority.

Lord Shaw: "What the reference asks us to say is whether these provisions are all within the authority of parliament, and if not, which one?"

Mr. Nesbitt agreed and proceeded to read question two: Does the law of Quebec render null and void, unless contracted before a Roman Catholic priest, a marriage otherwise legally binding between (a) persons both Roman Catholic, (b) persons of whom one is Roman Catholic?

The third question was if A or B answered affirmatively, or both, has the Canadian Parliament authority to enact that existing hereafter contracted marriages are legal? Counsel said that the supreme court judges were of the opinion that proposed legislation was ultra vires.

Vital Issue.

"The all-important point," said Mr. Nesbitt, "is that legislation touching the actual contract of marriage as such is within the exclusive power of the Dominion Parliament. We contend that validity of the contract of marriage cannot be effected by any provincial legislation which can only deal with solemnization. The parties make their own marriage validity, that tie is the very basis of society.

On the third question, the majority of the judges opined that parliament had no power to enact such remedial legislation.

His point was that once two persons agreed to live as man and wife there was a marriage state. Who could say such a marriage would be recognized only if certain formalities were complied with? The formalities might vary and did vary. What they were had nothing to do with binding the contract interse of the parties in England from Saxon days onwards.

Always a Ceremonial.

Some ceremonial had always been attached to marriage. Marriage was solemnized in England, altho it meant nothing more than a contract come to between A and B to live together, of which the ceremony was only additional evidence of the parties having agreed as husband and wife and were married. They were none the more married, because the state where they lived said they must go thru one or half a dozen legal forms to obtain the sanction of the state.

Lord Halsbury intimated that he thought the word marriage depended upon the context in which it was used. A and B might agree to get married and so go thru a form of marriage, and yet not after all be man and wife.

Counsel thought what Lord Halsbury said was unquestionably true of divorce, but there was a difference between the contracting and the dissolution of the marriage tie. If a man was married or was not there was no half-way status; yet in divorce parties might merely separate and might be divorced without marrying again, or might be absolutely free.

Lord Shaw did not agree that it was true a marriage could take place as in a private house, but there must be solemnization in some form.

Division of Jurisdiction.

Mr. Nesbitt submitted that the proper principle of a division between the jurisdiction of the Dominion and the province was that all questions relating to the contract of marriage itself, such as the capacity of the parties, the circumstances upon which the validity depended and so forth, were within the exclusive jurisdiction of the Dominion Parliament, while provincial power extended only to regulation of the solemnization or religious formalities by which the contract was to be authenticated or sanctified.

I. F. Hellmuth Replies.

Following Geoffrey Lawrence, who supported the previous argument, I. F. Hellmuth, K.C., replied to the argument which had so far been addressed to their lordships and mentioned that Mr. Mignault would deal with the further point of the status of Roman Catholics who were married by a minister other than a Roman Catholic priest.

Lord Chancellor: "You are not dealing with the code."

The learned counsel replied that he wasn't dealing with the point that, on a true construction of the code, Roman Catholics were rendered absolutely incapable of having their marriages solemnized otherwise than before the parish priest or one other of the parties.

Continuing the argument in supporting the negative answers to questions one and three, he characterized the act as one dealing with the solemnization of marriage, which was a subject assigned exclusively to the respective provinces, and with the proposed changes in the ceremonies of marriage it took away the liberty of the provinces to say what ceremonies should be observed. Each province now had its own laws.

Lord Shaw: "It is not your view that what is aimed at here is, assuming a proper ceremony in a particular province, marriage shall be valid notwithstanding religious disqualifications?"

Mr. Hellmuth said the religious side of the question was ignored. There were other cogent arguments why the provinces shouldn't make their own laws.

From the subject of marriage he turned to divorce, pointing out that the latter subject was assigned to the Dominion.

Mr. Hellmuth was still speaking when the committee adjourned.

FENIAN RAID GRANT

Money Cannot Be Garnisheed, According to Ruling of Department.

OTTAWA, July 21.—(Special.)—The $100 government grant to the Fenian raid veterans cannot be garnisheed. So declared the judge-advocate-general, Col. H. H. Smith, in reply to a question from the militia department. His answer reads: "In no case may money payable by the crown be garnisheed or attached, not even when such money is in the nature of a debt. The money in question, the Fenian raid grant, is a mere gift; it is in the nature of a pensionary allowance, and not even a volunteer himself may bring suit for its recovery, so no suit by way of attachment or otherwise may be brought against the crown by his creditors."

WOMAN OUTNUMBERED BY MAN.

A German economist, Herr Gulischambarof, has made some calculations concerning the population of the world, and he arrives at the conclusion that there are 1,7000,000 souls. From the point of view of sex he possesses some data concerning 1,038,000,000, and he finds that of these 521,700,000 are males and 516,300,000 are females, or 900 females for every thousand men. Herr Gulischambarof finds the same distribution beyond Europe. In Africa women preponderate, and the ratio is greater than that of Europe, for in the black continent there are 1045 females for every thousand men compared with 1027 to the same number in Europe.

In the three other divisions of the world women are in the minority. In America they count for every thousand men 964 women; in Asia 961, and in Australia 937. In Africa that part where the women population is greatest in Uganda, where for a thousand men they count no fewer than 1167 women. The female population shows weakness in the western and northwestern states of the American Republic, British Columbia and Eastern Australia. The greatest paucity of women is to be found in Alaska and the Malay States, where for 1000 men we find only 391 and 289 women, respectively.

Dr. Martel's Female Pills

Nineteen Years the Standard

Prescribed and recommended for women's ailments, a scientifically prepared remedy of proven worth. The result from their use is quick and permanent. For sale at all drug stores. 246

PASSENGER TRAFFIC. PASSENGER TRAFFIC.

Boston Excursion

Friday, July 26

$15.25 from Toronto, all rail via Buffalo.

$13.00 from Toronto, rail and steamer via Lewiston.

$11.00 from Buffalo, Niagara Falls and Suspension Bridge.

With stop-over in either direction at Pittsfield, Palmer, South Framingham, Springfield or Worcester.

Final return limit 15 days.

Take the "Kiddies" to the Sea Coast

Put them in their bathing suits or rompers and let them dig in the sands or splash along the water's edge, until the salt air brings the sleepy feeling, and the tired little body demands a nap.

NEW YORK CENTRAL LINES

Apply to Ticket Agents Canadian Pacific or Grand Trunk Railways, or Niagara Navigation Co.; or Ticket Office, New York Central Lines, 80 Yonge Street.

Telephone, Main 4361

774-T

INLAND NAVIGATION. INLAND NAVIGATION.

RICHELIEU & ONTARIO LINES

Buffalo, Niagara Falls, New York

THROUGH TICKETS TO ALL U.S. POINTS

6 TRIPS WEEK DAYS—4 TRIPS SUNDAYS

Leave Toronto week days—7.30 a.m., 9 a.m., 11 a.m., 2 p.m., 3.45 p.m., 5.15 p.m. Sundays—7.30 a.m., 11 a.m., 2 p.m., 3.15 p.m.

TORONTO-HAMILTON ROUTE (Daily, Except Sunday).

Leave Toronto, 7.45 a.m., 9 a.m., 11.15 a.m., 2.15 p.m., 5.30 p.m. Returning, leave Hamilton 8 a.m., 11 a.m., 2.15 p.m., 5.30 p.m., 7.15 p.m. Every Saturday special 8.45 p.m. trip from Toronto and Hamilton. No 9 a.m. trip from Toronto or 5.30 p.m. trip from Hamilton on Mondays.

TORONTO-OLCOTT ROUTE (Daily, including Sunday).

Leave Toronto, 7.30 a.m., 2.15 p.m. All steamers leave Yonge Street Wharf, East Side, terminals R. & O. Lines. Ticket Office, 46 Yonge Street and Wharf. Tel. Main 2626 and Main 6535. edtf

NIAGARA RIVER TRIPS VIA "THE PEOPLE'S LINE"

Daily excursion to Lewiston 75c
Daily afternoon trips 50c
Sunday 75c
Niagara Falls, daily, via Gorge Route $1.25

Commencing Wednesday, July 24th, steamer will leave Bay Street Wharf, East Side, daily, including Sunday, at 7.45 a.m. and 2.45 p.m. Ticket Office and Waiting Rooms at Wharf. Main 7205, 7996.

NIAGARA-ST. CATHARINES LINE

Daily, except Sunday.

FOUR TRIPS A DAY

In each direction between Toronto and Port Dalhousie, by the Fast Steel Steamers,

"DALHOUSIE CITY" and "GARDEN CITY."

Leave Yonge St. Wharf 8.00, 11.00 a.m., 2.00, 5.00 p.m.
Leave Port Dalhousie... 8.00, 11.00 a.m., 2.00, 7.00 p.m.

AFTERNOON RIDES

2.00 p.m. boat only.

Wednesday and Saturday, 60c. Other days, 75c.

Ticket Offices: Cor. King and Toronto Sts., and Yonge St. Wharf. Tel. Main 5179 and Main 2553. edtf

AMUSEMENTS.

ROYAL ALEXANDRA
Wed. Mat., All Seats 25c
PERCY HASWELL
In the Comedy
"GREEN STOCKINGS"
Cooled By Fresh Frozen Fragrant Air.

"JUST ACROSS THE BAY"
HANLAN'S POINT
NEW FEATURES
BAND MISSISSAUGA HORSE
2345

GRAND OPERA HOUSE
MATS. WED. SAT. 25c ALL SEATS
Night Prices, 25 and 50c
THE PHILLIPS-SHAW CO.
LITTLE MINISTER

HOTELS.

HOTEL BRANT

Canada's leading resort, adjoining Burlington Country Club; one hour from Toronto on Lake Ontario. Good boating, bathing, fishing, tennis, golf, lawn bowling, etc. Modern furnished bungalows for rent. Write or phone for booklet. Burlington, Ont. ed7

NEW WATER ROUTE TO QUEBEC

(Without change.)

From Toronto via Rochester, Bay of Quinte, 1000 Islands, all the rapids and Montreal.

By the new steamer of the Ontario and Quebec Navigation Co.

S. S. "QERONIA"

Commencing Thursday, June 27, at 1 p.m.

One of Canada's grandest summer water trips.

Tickets, reservations, pamphlets from

A.F. Webster & Co.

City Passenger Agents.

Northeast corner King and Yonge Streets. edtf

RICHELIEU & ONTARIO NAV. CO. LOW RATES

Steamers "TORONTO" and "KINGSTON"—2.30 p.m. Daily.

1000 Islands and return $13.00
Montreal and return $24.50
Quebec and return $33.50
Saguenay River and return $46.50
Including meals and berth.

Steamer "BELLEVILLE" leaves 6.00 p.m. every Tuesday, Bay of Quinte, Montreal and intermediate ports.

Ticket Office: 46 Yonge St., corner Wellington Street. edtf

Take the Popular Steamer "CITY OF CHATHAM" for

Grimsby Beach

Leaving Yonge St. Wharf daily (except Sunday) at 8 a.m. and 2.30 p.m. Leave Grimsby Beach 11 a.m. and 7.30 p.m. Fare, 60c, returning same day; 75c, good all season. Phone Adelaide 262. edtf

A HIGH-CLASS DELIVERY CAR PRICE $800

A Model H Russell, 30-H.P., 4 cylinders. This is in fine shape. Has a wire side delivery body, well equipped, and is a splendid car in every respect.

Our price—$800.

RUSSELL MOTOR CAR CO., 100 Richmond West.

PASSENGER TRAFFIC.

REDUCED FARES NEW YORK CENTRAL LINES

Boston, Mass.

$15.25 via all rail.
$13.00 rail and steamer via Lewiston (West Shore R. R. Going Aug. 2. Return limit, 15 days.

For Railroad tickets or additional information apply to Ticket Offices, Canadian Pacific Railway, 16 King St., East; or Union Station; or Ticket Office, New York Central Lines, 80 Yonge Street.

Telephone, Main 4361

SUMMER TIME TABLE JUNE 2nd.

INTERCOLONIAL RAILWAY

OCEAN LIMITED

Will Leave

MONTREAL

7.30 P. M. DAILY FOR

Quebec, Lower St. Lawrence Resorts, Moncton, Halifax

Direct connection for St. John, N.B., The Sydneys, Prince Edward Island, Newfoundland (except by Ocean Limited, leaving Montreal Saturday).

MARITIME EXPRESS

Will leave Montreal 8.15 a.m. (daily, except Saturday) for Maritime Provinces.

Grand Trunk trains for Montreal make direct connection at Bonaventure Union Depot, Montreal. Toronto Ticket Office, 51 King St. East, King Edward Hotel Block. Main 554. edtf

THE ROYAL LINE

CANADIAN NORTHERN STEAMSHIPS, LIMITED.

SAILINGS

From Montreal	From Bristol
Wednesday	Steamer Wednesday
July 10	Royal Edward ... July 24
" 24	Royal George ... Aug. 7
Aug. 7	Royal Edward ... Aug. 21
Aug. 21	Royal George ... Sept. 4
Sept. 4	Royal Edward ... Sept. 18
Sept. 18	Royal George ... Oct. 2

And fortnightly thereafter.

Apply any Agent or H. C. Bourlier, General Agent, Cor. King and Toronto Streets, Toronto. edtf

ALLAN LINE ROYAL MAIL

MONTREAL TO LIVERPOOL

T. T. SS. Victorian and Virginian
T. SS. Corsican and Tunisian
Sailings every Friday.

MONTREAL TO GLASGOW

T. SS. Grampian and Hesperian
T.SS. Scandinavian and Pretorian
Sailings every Saturday

MONTREAL TO HAVRE AND LONDON

One Class Cabin (II.) Service
Sailings every Sunday.

For full information as to sailings, rates, etc., apply to

THE ALLAN LINE
77 YONGE ST., TORONTO
Phone Main 2131. 246

Quebec Steamship Co.

River and Gulf of St. Lawrence.

SUMMER CRUISES IN COOL LATITUDES.

The SS. "Cascapedia," 1900 tons, with all modern comforts, sails from Montreal at 4 p.m. Thursday, 1st, 15th and 29th August, and from Quebec the following day at noon for Pictou, N.S., calling at Gaspe, Mal Bay, Perce, Summerside, P.E.I., and Charlottetown, P. E.

NEW YORK FROM QUEBEC via the far-famed River Saguenay, calling at Gaspe, Charlottetown and Halifax. SS. "Trinidad," 2500 tons, sails from Quebec at 8 p.m. 26th July, 9th and 23rd August.

NEW YORK to BERMUDA

Summer excursions by the twin-screw steamship "BERMUDIAN," 10,518 tons displacement. Sailings from New York 24th July, 3rd, 14th and 24th August, and every ten days thereafter. Temperature, cooled by sea breezes, seldom rises above 80 degrees. The finest trips of the season for health and comfort.

For full particulars apply to A. F. Webster & Co., Thos. Cook & Son, R. M. Melville, S. J. Sharp, Ticket Agents, Toronto, or Quebec Steamship Co., Quebec. 246

CUNARD STEAMSHIP CO.

Boston, Queenstown, Liverpool.
New York, Queenstown, Fishguard, Liverpool.
New York, Mediterranean, Adriatic.
Portland, Montreal, London.
A. F. WEBSTER & CO., Agents, King and Yonge Streets. ed

PASSENGER TRAFFIC. PASSENGER TRAFFIC.

TO MUSKOKA

For Beaverton, Sparrow Lake, Bala Park, Lake Joseph, Parry Sound, Sudbury and intermediate points.

Leave Toronto Union Station 8.00 a.m., 10.00 a.m., 5.15 p.m., *1.30 p.m.

(Daily, except Sunday).

*Saturday special. Leaves Toronto Union Station 1.30 p.m., and returning leaves Parry Sound 6.00 p.m. Sunday, making connection at Bala Park with boats.

LAKE SHORE EXPRESS, 10.00 A.M.

Direct connection to all points on Lake Rosseau and at Bala Park and Lake Joseph to all points on Muskoka Lakes.

TO BELLEVILLE, DESERONTO AND NAPANEE

Connection at Trenton for Picton and all points on the Central Ontario Railway, and Napanee for Bay of Quinte points.

Trains for Oshawa, Port Hope, Cobourg, Trenton, Belleville, Deseronto and Napanee leave Toronto Union Station

9.30 a.m., 5.40 p.m., *2.00 p.m.

(Daily, except Sunday).

*2.00 p.m. train runs Saturday only.

PORT CARLING REGATTA

Big Muskoka Event July 27th-29th.

Special Week-end Fare, $4.25; good going Friday, 26th; returning Monday, 29th.

ATTRACTIVE WEEK-END SERVICE

Special Saturday train leaves the Union Station at 2.00 p.m. for Oshawa, Bowmanville, Port Hope, Cobourg, Trenton, Belleville, Deseronto and Napanee; also Picton and other Central Ontario Stations; returning on Sunday from Picton 5.20 p.m., Napanee 5.30 p.m., arriving in Toronto 10.30 p.m.

SPLENDID DINING AND PARLOR CAR SERVICE

Ticket Offices, Cor. King and Toronto Sts., M.5179, or Union Station, M.5600.

WHITE STAR DOMINION LARGEST STEAMERS FROM CANADA

Montreal Quebec Liverpool **CANADA, July 27**

OTHER SAILINGS Including the Finest Steamers in the Trade.

Megantic—Aug. 3, Aug. 31, Sept. 28,
*Teutonic—Aug. 10, Sept. 7, Oct. 5.
Rates—First, $92.50; Second, $53.75.
Laurentic—Aug. 17, Sept. 14, Oct. 12.
Canada—Aug. 24, Sept. 21, Oct. 19.
*One class Cabin (II), $50 and $55.

THE LARGEST STEAMER IN THE WORLD.

New 45,324 Tons **OLYMPIC** SAILS FROM NEW YORK **JULY 27** Aug. 17, Sept. 7, Sept. 28, Oct. 19.

AMERICAN LINE
New York, Plymouth, Cherbourg, Southampton.
St. Paul...July 27 St. Louis Aug. 10
Phila.....Aug. 3 New York Aug 17

ATLANTIC TRANSPORT
New York, London Direct.
Min'haha..July 27 Min'apolis Aug 17
Min'waska, Aug 10 Min'hahs, Aug 24

RED STAR LINE
London, Paris, via Dover—Antwerp.
Zeeland...July 27 Lapland, Aug. 10
Vaderl'd...Aug. 3 Finland, Aug. 17

WHITE STAR LINE
New York, Plymouth, Cherbourg, Southampton.
OLYMPIC.July 27 Oceanic, Aug. 10
Majestic..Aug. 3 OLYMPIC Aug 17

New York, Queenstown, Liverpool.
Baltic....Aug. 1 Celtic.....Aug. 15
Cedric....Aug. 8 Adriatic Aug. 22

BOSTON-MEDITERRANEAN PORTS
CANOPIC, Aug. 15 Cretic..Sept. 14

All steamers equipped with Wireless and Submarine Signals.

Ask Local Agents, or

H. G. THORLEY, Passenger Agent, 41 King St. E., Toronto. Phone M. 954
Freight Office—28 Wellington Street East, Toronto, or local agents in Toronto. 246tf

CANADIAN PACIFIC RAILWAY

CHICAGO

Lv. Toronto, 8.00 a.m., 5.00 p.m., 7.20 p.m.
Ar. Chicago, 9.45 p.m., 7.15 a.m., 9.50 a.m.

DAILY. EQUIPMENT THE FINEST.

UPPER LAKES NAVIGATION

Steamers leave Port McNicoll Mondays, Tuesdays, Wednesdays, Thursdays and Saturdays at 4 p.m., for

SAULT STE. MARIE, PORT ARTHUR and FORT WILLIAM

The Steamer Manitoba, sailing from Port McNicoll Wednesdays, will call at Owen Sound, leaving that point 10.30 p.m.

STEAMSHIP EXPRESS

Leaves Toronto 12.45 p.m. on sailing days, making direct connection with Steamers at Port McNicoll. Parlor Cars and Coaches.

TO OTTAWA AND MONTREAL

Lv. West Toronto .....9.20 p.m.
Lv. North Toronto .....10.00 p.m.
Ar. Montreal .....7.00 a.m.
Lv. North Toronto .....11.40 p.m.
Ar. Ottawa .....7.50 a.m.
Electric Lighted Compartment Cars. Standard Sleeping Cars.

FROM UNION STATION.

Lv. Toronto ..9.00 a.m., 10.30 p.m.
Ar. Montreal..6.20 p.m., 8.05 a.m.
Lv. Toronto ..9.00 a.m., 11.30 p.m.
Ar. Ottawa ..5.00 p.m., 7.50 a.m.
ELECTRIC LIGHTED STANDARD SLEEPING CARS. Above Trains All Run Daily.

HOMESEEKERS' EXCURSIONS JULY 23, AUG. 6 and 20, And every Second Tuesday until SEPT. 17, inclusive.

WINNIPEG and RETURN....$34.00
EDMONTON and RETURN....$42.00
Proportionate rates to other points. Return limit, 60 days. Through Tourist Sleeping Cars. Ask nearest C. P. R. Agent for Homeseekers' Pamphlet.

COMPARTMENT OBSERVATION CARS are now operated on Trains 3 and 4 between TORONTO AND VANCOUVER

Tickets and full information at any C.P.R. Station or City Office, 16 King E.

THE ONLY WAY TO **London, Detroit, Chicago** Via a Double-Track Line. 3—TRAINS DAILY—3 8.00 a.m., 4.40 p.m. and 11.00 p.m. The route of International Limited, the Railway Greyhound of Canada.

New Buffalo Express

Leaves Toronto 11.59 p.m. DAILY. Through coaches and electric-lighted Pullman Sleeping cars.

GRAND TRUNK RAILWAY SYSTEM

Philadelphia —and— New York

4.32 p.m. and 6.05 p.m. DAILY.

Through electric-lighted Pullman sleepers.

ONLY DOUBLE-TRACK ROUTE.

Through Pittsburg Sleeper

Leaves Toronto 4.32 p.m. DAILY, except Sunday.

The Grand Trunk City Ticket Office, northwest corner King and Yonge Streets (Phone Main 4209), is the place to go for Tickets, Berth Reservations and Information. edtf

CANADIAN PACIFIC **EMPRESSES**

Have gained a world-wide reputation for safety. Service and cuisine unexcelled.

SAILINGS

Empress of Britain.....July 20th
Lake Champlain .....Aug. 1st
Empress of Ireland.....Aug. 5th
Lake Manitoba.....Aug. 15th

L. E. SUCKLING, Gen. Agt. for Ontario, 16 King St. E., Toronto. ed

HOLLAND-AMERICA LINE

New Twin-Screw Steamers, from 12,500 to 24,170 tons.

New York—Plymouth, Boulogne and Rotterdam.

SAILINGS

Ryndam .....Tues., July 30, 10 a.m.
Rotterdam .....Tues., Aug. 13, 10 a.m.
Potsdam .....Tues., Aug. 20, 10 a.m.
New Amsterdam..Tues., Aug. 27, 10 a.m.
Noordam .....Tues., Sept. 3, 10 a.m.
Ryndam .....Tues., Sept. 10, 10 a.m.
Rotterdam .....Tues., Sept. 17, 10 a.m.

New Triple-Screw Turbine Steamer of 32,000 tons register in course of construction.

R. M. MELVILLE & SON, General Passenger Agents, Cor. Adelaide and Toronto Sts. ed

HAMBURG-AMERICAN

WEEKLY SAILINGS FROM NEW YORK TO—

LONDON—PARIS—HAMBURG

—ALSO TO—

Gibraltar—Algiers—Naples—Genoa by magnificent steamers, offering every convenience.

Tourist Dept. for Trips Everywhere Hamburg-American Line, 45 Broadway, New York, or Ocean SS. Agency, 62 Yonge St., Toronto. 246

ALD. CHISHOLM APPOINTED CITY COMMISSIONER

Continued From Page 2.

required open space to play their games. The land was worth the money and more park are awas a necessity in Ward Five.

Appealed to Wanless.

The proposition appealed to Ald. Wanless because Trinity College was a historical place. Again, he said, there was some fine old trees here. If the city was going to plan for the future the mistakes of European cities should not be duplicated.

Ald. Spence said that he knew of a large American syndicate which was after the Trinity property and was hoping that the council would turn the matter down. This syndicate, he said, was foiled by the prompt action of the board of control and he thought that the controllers should be congratulated for the way they had handled the matter.

Ald. McBride moved that the recommendation to acquire the property be struck out, but this was lost by 13 to 2, the opponents being the mover and Ald. McMurrich.

McBride Opposed.

When the board of control's recommendation to merge the committees and delegate more power to the controllers came up Ald. McBride ridiculed the proposal and was especially disgusted with the proposal to give the board more powers, since, as he said, it could not handle its present business to the satisfaction of the council.

Controller Foster thought that the proposal was a step in the right direction because the committees had not proved a success. He referred to the island committee, which had almost nothing to do. Members came to attend it from the far sections of the city and then their trip was of no avail because a quorum was not secured. This, he said, should be merged with the parks committee. The system of placing a controller in closer connection with the department would result in more efficiency in the civic government.

Controller Hocken suggested that the matter be referred back for further consideration, and this was agreed upon.

Petty Antagonism.

The board's recommendation, that the proposed alteration of Wellington-street be referred back, was attacked by Ald. McBride, who claimed that the council should not impede the business of the railways and then expect an adequate service. The proposal was inspired by petty antagonism, he claimed. He thought that the board had not given the matter serious consideration. The board of works had passed the matter, he said, and it was composed of the brainiest men in the council.

Controller Hocken claimed that there was no feeling of antagonism, but the railways should pay for their land and privileges the same as an individual.

Controller Foster said that in fifteen minutes there had been as many as 390 vehicles pass along Wellington-st. between Simcoe and John-sts.

Absurd, Says McBride.

"Mr. Chairman, I'll challenge that statement," said Ald. McBride. "The thing's absurd; there was never that many vehicles passed in an hour, even if there were a circus," he said.

"I have the word of a reputable citizen that there was," said the controller.

"Well, I'll bet you a new suit of clothes that there wasn't," said Ald. McBride.

"I'm careful who I bet with," replied Controller Foster.

When the vote was taken the board's recommendation that Wellington-st. be not closed was lost by a vote of 6 to 5, and hence the alterations as passed by the board of works was sustained.

Fitzgerald Withdrew.

After the board of control's report had been dealt with, Controller Hocken said that he had learned from William Fitzgerald, whom the board nominated for property commissioner, that he no longer wished to be considered as an applicant to that position, since it was evident that a majority of the council were not desirous of appointing him.

After a few speeches from members, who praised Mr. Fitzgerald's services to the city, City Clerk Littlejohn read Ald. Chisholm's formal resignation as alderman in ward one.

Chisholm Appointed.

This was followed by a motion by Ald. Hilton that the rules be suspended, and when this was carried a second motion that Ald. Chisholm be appointed property commissioner at a salary of $3500 per year, was carried by a vote of 15 to 3, the vote being as follows:

For: Controllers McCarthy, Hocken, Ald. Maguire, O'Neill, McMurrich, Spence, Ryding, Saunderson, Austin, Weston, McBride, Hilton, Graham, Rowland—15.

Against: Acting Mayor Church, Controller Foster, Ald. McBrien—3.

Ald. Maguire then brought up the bylaw appointing Ald. Chisholm at a salary of $3500 a year, which was passed on the three readings.

Controller Hocken moved for a vote of expediency for the annexation of Moore Park. This was carried.

Ald. Austin attempted to effect a compromise regarding Dr. Hastings' salary so that the medical health officer would receive an increase of $500 instead of $1000, but lack of a quorum put an end to all further proceedings.

A NOISE-PROOF ROOM.

The Dutch Town of Utrecht is said to possess the only absolutely noise-proof room in the world. For a really noise-proof room it is essential, according to the tehory of the constructor of this one, that not only shall no sound penetrate it from without, but also that it shall resist sound propagation, reflection and refraction within. The solution of the first problem is, it is said, comparatively easy.

The walls of the Dutch scientist's room consist of six layers alternately of wood, cork and sand. There are spaces between the second and third layers and between the fourth and fifth wherefrom the air has been taken. The inner walls are of porous stone covered with a kind of horse-hair cloth, a Belgian invention that is sound-resisting and widely used in Belgium in telephone booths. The walls are pierced by acoustically isolated leaden rods.

The roof is composed of layers of lead, wood, asphalt paper, sea-grass and cork. The floor is of marble and is covered with a thickly woven Smyrna carpet.

The silence of the tomb always reigns in this elaborate construction, and it is used for clinical studies only.

MISNOMER.

A vast number of incorrect notions are acquired by reason of misleading names. For instance, we ask for a Dutch clock. We get the kind we want, so it really doesn't matter that it is not a Dutch clock at all, but one of German manufacture. Practically all the wooden clocks called Dutch are made in the Village of Freyburg, in the Black Forest. This misnomer is due to simple mispronunciation—"Deutsch," meaning, of course, German.

Nothing is more natural than to assume that India ink comes from India, but it does not, and never did, any more than does India rubber. India ink is a Chinese product, and India rubber comes from South America.

Camel's hair brushes are not made from the hair of camels, but from the hair of the tails of Russian and Siberian squirrels. Camel's hair, is, however, employed in the manufacture of certain fabrics to be made into shawls, and so forth, and it is sometimes mixed with silk.

A VILLAGE THAT MOVES EVERY DAY.

There is on Lake Muskegon, so long as the ice lasts each winter, a village of over a hundred shanties that never stays in one place more than a day at a time. These shanties are occupied by the blue-gill fishermen of Michigan, and when the fish move the fishermen follow them.

Each time a move is made a hole, two by three feet, must be cut thru the ice, explains The Detroit Free Press, and as the ice where the shanties stand is over two feet thick, the moving process is not an easy task.

After the hole is cut the chopped ice has to be scooped out of the water with the hands, to leave the hole entirely free to sight the fish when they come in for the decoy which dangles into the water from a string attached to the roof of the shanty. Inside the shanty is pitch darkness and the fisherman sits catwise inside, manipulating the string with the decoy in the manner which he thinks is the most certain to bring results. The spear is waiting siantwise of the hole in the ice, ready for a big lightning thrust into the water.

A big white bone button with a red yarn tassel is used as a decoy, or a wooden fish with tin fins and tail, made by the fisherman, and six to eight inches long. It dangles from the end of the string, which drops to a depth of three to four feet into the water, and the fisherman twirls the string in such a manner that the fish swims about in a surprisingly life-like manner. These decoys are good lure and engender many a scrap between the gills, black bass and grass pike.

In the blue-gill fishing season as many as 700 or 800 pounds of the gills are speared almost daily. Besides the gills, mullet, croppies, grass pike and bullheads are taken ,and still fishing for perch is also carried on.

The fishermen at blue-gill shanty-town have the runways of the fish pretty well lined out and the shanties hover over these from the beginning of the spearing season until the ice breaks up in April. To attract the attention of the fish, they tap on the ice, not loudly, but gently, which gives a peculiar vibration to the ice and draws the fish in from the centre of the lake shoreward, where they fall under the spear of the fishermen in the shanties.

WHAT ATHLETICS ARE DOING FOR THE AMERICAN BOY.

Tom Sharkey, the former heavyweight pugilist, has recently been expressing his views in London on the craze for athletics in America, and what it is doing for the boys of that land. Sc[illegible]boys, he says, have learned that if they desire to develop muscle they cannot drink or smoke, and consequently, these vices are on the wane.

"Everybody in America seems to want to be athletic," Mr. Sharkey is quoted as saying in The London Standard. "A fellow cannot be an athlete and drink at the same time, and the consequence is that lots of public houses are going out of business. I notice in my own place that there is not near as much whiskey drunk as there was a year ago. People who drink make it beer. It is not because they cannot afford whiskey or wine, but because they are afraid strong alcoholic drinks will spoil them as athletes.

"The thing which is doing the most damage to the liquor trade is so[illegible] athletics. Schoolboys everywhere in America now are being brought up to be athletes. Every schoolboy has training ideas hammered into him constantly. He is taught that he cannot be an athlete and drink or smoke, and so he leaves tobacco and alcohol alone. Then he gets into the habit and when he is [illegible] of the habit sticks.

"In the old days the university undergraduates used to come to town after a big football or baseball game and drink everything in sight. They do not do it any more, because the universities are full of this athletic idea, and the undergraduates have no use for a chap who drinks whiskey and gets out of condition.

"Schoolboy athletics is going to make this nation the healthiest on earth."

COAL MONOPOLY PROPOSED FOR ICELAND.

According to Isafold, a biweekly published at Reykjavik, the Althing (the local legislature of Iceland) has appointed a committee which is to prepare a plan for obtaining new sources of national revenue. The Althing especially charged the committee to devote attention to the advisability of establishing a monopoly on the import and sale of tobacco, coal and petroleum.

Of these, the coal monopoly is considered most important. The imports of coal into Iceland are said to be constantly growing, mainly due to the increased number of steam vessels fishing along the coast, partly Icelandic and partly foreign vessels.

Last year about 80,000 tons of coal were imported, and it is thought the amount will be greater next year. About half the coal imported is said to be used by foreign steamers. It is estimated that the revenue from a monopoly on coal would amount to about $26,800, from coal sold to foreign vessels alone.

MOSAICS OF ANCIENT AND MODERN TIMES.

The art of Christian mosaics began to develop in the fourth century, according to a writer in The Ecclesiatical Review, and it held its prominence for 300 years, beng characterized by singular beauty and magnificence. Then Christian artists worked out for themselves a scheme of decoration that was practically untouched by the ancient Romans, who did not seem to have realized the possibilities of mosaics as a color field.

By applying to the walls of the principal churches these almost imperishable mosaic cubes of marble and colored glass, with their consequent glow of color, we find mosaic paintings influencing the whole trend of interior decoration for nearly a thousand years. Gradual deterioration of the art is discernible in the eighth and ninth centuries, and almost complete prostration took place in the tenth century.

It sprang into life in the eleventh, creditable work was produced in the following century and a notable impulse was given to it in the 12th century, which began again to be largely employed as a decorative medium. Since the days of the Renaissance, however, and until recently, mosaic work has been almost entirely relegated to the mechanical industrial arts, its object being the reproduction of the works of the great masters in oil.

In the 19th century mosaic work was again called into life, and at the present time is being more and more realized.

After years of experimentation we find we can grow Egyptian cotton in Southern California and bulbs in the State of Washington.

OZONE

OZONE is concentrated Oxygen with greater energy, and it destroys organic impurities, revitalizes the air, eliminates tobacco smoke, kills all objectionable odors, and makes the air wholesome to breathe, the same as that at the seashore or the mountains.

THE MOST ENERGETIC DISEASE MAKER IS THE BAD AIR WHICH WE BREATHE

THE AIROZONE ELECTRIC VENTILATOR

introduces free OZONE into the air, making it fresh and invigorating, and producing an artificial coolness by reducing the HUMIDITY.

The apparatus can be attached to an electric light socket and turned on or off the same as an electric light, and the cost for electric current is less than that for a sixteen candle-power lamp.

AIROZONE ELECTRIC VENTILATING CO. Limited.
4 Gould Street, Toronto.

MODEL K. RUSSELL

50 H. P.

An up-to-date Surrey type. Cost $4700.

This owner wanted a Knight Motor, and we took this in exchange. This will make a good car for all-round work.

A Bargain Price.
RUSSELL MOTOR CAR CO., West Toronto.

Notice to Creditors

In the matter of George Benjamin Nicholson of the City of Toronto, in the County of York, merchant, insolvent, notice is hereby given that the said George Benjamin Nicholson, carrying on business as a dealer in electrical supplies at 239 Victoria street, in the said City of Toronto, has made an assignment under the Assignments and Preferences Act, of all his estate, credits and effects, to me, A. W. Vale of the City of Toronto, in the County of York, Financial Broker, for the general benefit of his creditors.

A meeting of creditors will be held at Room 1111, Temple Building, Toronto, on Friday, the 2nd day of August, 1912, at the hour of 4 o'clock in the afternoon, to receive a statement of affairs, appoint inspectors, and for the ordering of the affairs of the estate generally. Creditors are requested to file their claims with the assignee, with proofs and particulars as required by the said act, on or before the day of such meeting.

A. W. VALE, Assignee.
COOK & MITCHELL,
Solicitors for the Assignee.

Dated at Toronto, this 22nd day of July, 1912. 26

TENDERS.

SYNOPSIS OF CANADIAN NORTH-WEST LAND REGULATIONS.

ANY person who is the sole head of a family, or any male over 18 years old, may homestead a quarter section of available Dominion land in Manitoba, Saskatchewan or Alberta. The applicant must appear in person at the Dominion Lands Agency or Sub-agency for the district. Entry by proxy may be made at any agency, on certain conditions by father, mother, son, daughter, brother or sister of intending homesteader.

Duties.—Six months' residence upon and cultivation of the land in each of three years. A homesteader may live within nine miles of his homestead on a farm of at least 80 acres solely owned and occupied by him or by his father, mother, son, daughter, brother or sister.

In certain districts a homesteader in good standing may pre-empt a quarter-section alongside his homestead. Price $3.00 per acre.

Duties.—Must reside upon the homestead or pre-emption six months in each of six years from date of homestead entry (including the time required to earn homestead patent) and cultivate fifty acres extra.

A homesteader who has exhausted his homestead right and cannot obtain a pre-emption may enter for a purchased homestead in certain districts. Price $3.00 per acre. Duties.—Must reside six months in each of three years, cultivate fifty acres and erect a house worth $300.00.

W. W. CORY.
Deputy of the Minister of the Interior.

N. B.—Unauthorized publication of this advertisement will not be paid for. ed

TENDERS.

TENDERS addressed to the undersigned at Ottawa, and endorsed on the envelope "Tender for Customs Steamer," will be received up to noon of the SECOND DAY OF SEPTEMBER, 1912, for the construction of a Twin Screw Steel Steamer for Customs Service on the Atlantic Coast, to be delivered at the Port of Quebec, of the following leading dimensions, namely: Length between perpendiculars, 185 feet; breadth, 32 feet; draft, 10 feet 6 inches, and speed, 15 knots per hour.

Plans and specifications of this steamer can be seen at the Department of Customs, Ottawa, and at the offices of the Collectors of Customs, Toronto, Collingwood, Montreal, Quebec, St. John, N.B., and Halifax, N.S.

Plans and specifications can be procured upon application to the Commissioner, Department of Customs, Ottawa.

Each tender must be accompanied by an accepted bank cheque in favor of the Commissioner of Customs, equal to ten per cent. of the whole amount of the tender, which cheque will be forfeited if the successful tenderer declines to enter into a contract with the Department, or fails to complete the steamer.

Cheques accompanying unsuccessful tenders will be returned.

The Department does not bind itself to accept the lowest or any tender.

Newspapers copying this advertisement without authority from the Department will not be paid.

JOHN McDOUGALD,
Commissioner of Customs.
Department of Customs,
—26162. Ottawa, July 19, 1912.
122 to a30

SEALED TENDERS addressed to the undersigned, and endorsed "Tender for Cobourg Harbor Extension to West Breakwater," will be received at this office until 4 p.m., Wednesday, August 14, 1912, for the construction of an extension to west breakwater at the entrance to Cobourg Harbor, Northumberland County, Ont.

Plans, specifications and form of contract can be seen and forms of tender obtained at this Department and at the offices of J. G. Sing, Esq., District Engineer, Confederation Life Building, Toronto, Ont.; J. L. Michaud, Esq., District Engineer, Merchants Bank Building, Montreal, P.Q., and on application to the Postmaster at Cobourg, Ont.

Persons tendering are notified that tenders will not be considered unless made on the printed forms supplied, and signed with their actual signatures, stating their occupations and places of residence. In the case of firms, the actual signature, the nature of the occupation and place of residence of each member of the firm must be given.

Each tender must be accompanied by an accepted cheque on a chartered bank, payable to the order of the Honorable the Minister of Public Works, equal to ten per cent. (10 p.c.) of the amount of the tender, which will be forfeited if the person tendering decline to enter into a contract when called upon to do so, or fail to complete the work contracted for. If the tender be not accepted, the cheque will be returned.

The Department does not bind itself to accept the lowest or any tender.

By order,
R. C. DESROCHERS,
Secretary.
Department of Public Works,
Ottawa, July 18, 1912.

Newspapers will not be paid for this advertisement if they insert it without authority from the Department.—25666
612

SEALED TENDERS, addressed to the undersigned, and endorsed "Tender for Supplying Coal for the Dominion Buildings," will be received at this office until 4 p.m. on Wednesday, August 28, 1912, for the supply of Coal for the Public Buildings throughout the Dominion.

Combined specification and form of tender can be obtained on application at this office.

Persons tendering are notified that tenders will not be considered unless made on the printed forms supplied and signed with their actual signatures.

Each tender must be accompanied by an accepted cheque on a chartered bank, payable to the order of the Honorable the Minister of Public Works, equal to ten per cent. 10 p. c.) of the amount of the tender, which will be forfeited if the person tendering decline to enter into a contract when called upon to do so, or fail to complete the contract. If the tender be not accepted the cheque will be returned.

By order,
R. C. DESROCHERS,
Secretary.
Department of Public Works,
Ottawa, July 17, 1912.

Newspapers will not be paid for this advertisement if they insert it without authority from the Department.—23653.
123

PROPERTIES FOR SALE.

$4100—738 SHAW ST., south of Bloor, solid brick, bungalow style, square plan, seven rooms, 25 ft. frontage, lot 120 ft. deep; an attractive home; splendid investment. Apply owner on premises.

William Martindale's List.

$32 A FOOT—Erskine avenue, just off Yonge street. I have only fifty feet by 182 feet at this price; balance of street well built up. This is a perfect investment at a right price. Phone Wm. Martindale, College 3597.

$3400—EAST END value on First avenue. I will sell at above price a good eight-roomed, solid brick residence, on as fine an avenue as can be found in city, in good condition and well rented; makes a good investment or a perfect home. Phone Wm. Martindale, College 3597.

$7500—DALTON ROAD. Cash $2000 down. Best see this home; is very central; has hot water heating, hardwood throughout and is restricted to very high-class goods. Other homes on this street valued from eight to ten thousand dollars. Must act quick. Ring Wm. Martindale, College 3597.

$4700 AND $2000 CASH—Connaught Arch, Lake Shore Road; arrange an appointment to see this; it is actually worth $7000 if in city; solid brick; year-round home. Good car service. Ring Wm. Martindale, College 3597.

$6500—BUYS corner residence, Sunnyside avenue. This residence has ten rooms, is gorgeously decorated in ye-olde-English stucco, representing a variety of French and German leathers; has hot water heating, extra capacity with best of quarter-cut oak finish and flooring. This is one of the best built homes in York Loan, having very large frontage and a depth of one hundred and eighty feet. I have asked $500 more for this previously, but for quick sale only, owing to requirement of cash, I will accept above price and cash arranged. Ring Wm. Martindale, College 3597 to-night.

$20 A FOOT buys three lots, Lake Shore Road. These lots are ten dollars a foot below price, but I want cash and will sacrifice same. Ring Wm. Martindale, College 3597.

$5200—EDNA AVE., west ender. Best see this home, finished in hardwood throughout; has hot water heating, good frontage and depth. Ring Wm. Martindale, College 3597. 1236

MEDICAL.

DR. DEAN, Specialist. Diseases of Men. No. 5 College street. ed

DR. SHEPHERD, Specialist, 18 Gloucester-street, near Yonge, private diseases, male, female, heart, lungs, stomach, impotency, nervous debility, hemorrhoids. Hours 1 to 9 p.m. ed

DR. STEVENSON, Specialist, private diseases of men. 171 King East. ed

HERBALISTS

O. P. ALVER'S Nerve Tonic—Pure herb. Sure Cure for Nervous Headaches, Dizziness, Neuralgia; builds up the nerves and blood. Office 169 Bay-street, Toronto. ed-7

LAND INVESTMENTS

10-acre lot, six miles from Toronto limits; deep black loam; comfortable dwelling; twenty-five hundred.

5-acre lot, three miles from city limits, with a new frame dwelling, six rooms and full-sized basement; thirty-seven hundred; moderate cash payment.

JOHN FISHER,
32 Church - Toronto

REDMOND & BEGGS
Architects and Structural Engineers
(Late of City Architect's Dept.)
ROOMS 311-312 KENT BUILDING, TORONTO
Phone A. 176. ed

SECURITIES, LIMITED

202 Kent Building Main 6571

Will buy, sell and exchange business properties, city lots and farm lands. edtf

MAIL CONTRACT

SEALED TENDERS addressed to the Postmaster-General will be received at Ottawa until noon on Friday, the 23rd August, 1912, for the conveyance of His Majesty's Mails on a proposed contract for four years six times per week, on rural mail route from Fergus, Ontario, to commence at the pleasure of the Postmaster-General.

Printed notices containing further information as to conditions of proposed contract may be seen and blank forms of tender may be obtained at the Postoffices of Fergus, Belwood and Spires, and at the office of the Postoffice Inspector at Toronto.

G. C. ANDERSON,
Superintendent.
Postoffice Department, Mail Service Branch, Ottawa, 6th July, 1912. 222

Whereas the shareholders of Church Life, Limited, deem it expedient that a bylaw should be passed for the purpose hereinafter set forth:

Now therefore be it enacted, and it is hereby enacted by the Company as Bylaw No. 17, as follows:

That the Head Office of the Company be changed from the City of Kingston to the City of Toronto, in the Province of Ontario, at such place in the said City of Toronto as the directors from time to time decide.

Passed this 27th day of June, A.D. 1912.

(Signed) L. H. BALDWIN,
Seal. President.
(Signed) CHARLES CLARKE,
Secretary.

We hereby certify that the above is a true copy of Bylaw No. 17, passed on the 27th day of June, A.D. 1912.

(Signed) L. H. BALDWIN,
Seal. President.
(Signed) CHARLES CLARKE,
Secretary.
12

Russell Model R-11

In perfect running order. It has run one season only. Has had good usage. Will sell this one cheaply. A good car for a contractor.

Price $1500.00.

RUSSELL MOTOR CAR CO., LTD.
100 West Richmond.

ONTARIO FARMS.

Canadian Land & Building Co.'s List.

100 ACRES—Sixty clear, forty very good bush, small orchard, good fences, house, barn and stables, running spring water. Price eighteen hundred.

350 ACRE FARM—Two sets of good buildings, orchards, a real gem for twelve thousand.

CANADIAN Land & Building Co., 18 Toronto street. 6712345

FARMS WANTED.

FARMS WANTED for English and Canadian buyers. Pewtress, 79 Adelaide-street West. ed

HOUSE FOR SALE.

NEAR BROADVIEW cars, select location, $4400, will buy detached brick house, hot water heating, electric lighting, modern, square hall, back stairs, A1 cellar, verandah, side entrance, room for garage, decided bargain. A. Willis, Room 30, 18 Toronto street.

YORK LOAN SPECIAL.

$6500—STORE and dwelling; hot water heating; well-established grocery; stock at valuation; stable; delicate health of owner reason for selling; will entertain an exchange of a small house and cash. 325 Roncesvalles ave. ed

OFFICES TO RENT.

VERY DESIRABLE suite in Traders' Bank, with two years' lease still to run; will transfer lease outright or divide office with a suitable tenant. Box 23, World Office. edtf

REAL ESTATE INVESTMENTS.

RAMSAY E. SINCLAIR, Limited, corner Bloor and Bathurst, specialists in Western Canada investments. ed

BUSINESS CHANCES.

I WANT an associate with $100 cash in a little real estate deal, where we can double our money; replies confidential. Box 2, World. ed7

A CHANCE for a few more men to go in on the ground floor with syndicate to manufacture bricks. Box 24, World. 2345671

SUMMER RESORTS

LAKE SIMCOE—Large brick farm house, with garden and fruit, large grounds, extensive sandy beach, good fishing, suitable for one or two families or club. Would rent furnished or unfurnished, or would sell with five acres or more. Fred Grundy, 98 King E. Main 6385 or North 1420.

MONEY TO LOAN.

$80000 LOAN, city, farms. Agents wanted. Reynolds, 77 Victoria street, Toronto. ed

LEGAL CARDS.

CURRY, O'CONNOR, WALLACE & Macdonald, 26 Queen-street East.

FRANK W. MACLEAN, Barrister, Solicitor, Notary Public, 34 Victoria street. Private funds to loan. Phone M. 3044. ed

RYCKMAN, MacInnes & Mackenzie, Barristers, Solicitors, Sterling Bank Chambers, corner King and Bay streets.

PATENTS.

HERBERT J. S. DENNISON, formerly of Fetherstonhaugh, Dennison & Co., Star Bldg., 18 King-street W., Toronto. Registered Patent Attorney, Ottawa, Washington. Write for information. ed7

PATENTS AND LEGAL.

FETHERSTONHAUGH & CO., the old established firm. Fred B. Fetherstonhaugh, K.C., M.E., Chief Counsel and Expert. Head Office, Royal Bank Building, 10 East King street, Toronto. Branches: Montreal, Ottawa, Winnipeg, Vancouver, Washington. ed

MARRIAGE LICENSES.

GEO. E. HOLT, issuer, Wanless Building, 402 Yonge street, Toronto; witnesses not necessary; wedding rings. ed

MURCH—Issuer of marriage licenses. Wedding rings for sale. 558 Queen West. Tel. Coll. 505. Appointments made. 246tf

ARCHITECTS.

GEORGE W. GOUINLOCK, Architect, Temple Building, Toronto. Main 4500.

MASSAGE.

MME. MURRAY, Massage, Baths, Vibratory and Special Treatments for Rheumatism. 606 Bathurst-st. ed-7

DRINK HABIT

THE Gatlin three-day treatment is an acknowledged success. Institute, 429 Jarvis-st., Toronto. Phone N. 4638. ed-7

CHIROPODY AND MANICURING.

FOR ladies and gentlemen. Stackhouse, 166 King West. ed7

CARPENTERS AND JOINERS.

ARTHUR FISHER, carpenter. Screen doors and windows. 114 Church St. Telephone. ed7

RICHARD G. KIRBY, carpenter, contractor, jobbing. 539 Yonge-st. ed-7

JOHN MORRIS—Alterations and repairs. 24 Ann street. Telephone. 246

TABLES of all kinds made to order. Carroll, 11 St. Alban's. 246

HOUSE MOVING

HOUSE MOVING and Raising done. J. Nelson, 106 Jarvis-street. ed-7

BUILDERS' MATERIALS.

LIME, cement, etc.—Crushed stone at cars, yards, bins or delivered; best quality, lowest prices, prompt service. The Contractors' Supply Co., Limited, Tel. M. 6855, M. 4224, Park 2474, Col. 1373. ed 7

THE F. G. TERRY CO., lime, cement, mortar, sewer pipe, etc., corner George and Front streets. M. 2191. 246tf

GALVANIZED IRON WORKS.

O.K.L. Works, C. Ormsby, Mgr. Main 2671.

ROOFING.

GALVANIZED iron skylights, metal ceilings, cornices, etc. Douglas Bros., 124 Adelaide-street West. ed7

HATTERS.

LADIES' and gents' hats cleaned and remodelled. 17 Richmond St. East. 2467

PALMISTRY

MRS. HOWELL, 416 Church street. Phone Main 5075. 2467tf

AUTO—SNAP—FOR SALE

MOTOR TRUCK—3-ton capacity, for immediate delivery, close price for quick sale. H. W. Petrie, Limited, Toronto. 24

HELP WANTED.

LADIES immediately—Reliable work, stamping, $1.50 doz. Goods guaranteed. Lady demonstrator. Office hours 8 a.m. to 9 p.m. daily. Call 20 College. Suite 1. edf

PLASTERERS—52½ cents to good men at once. 80 Coady avenue, Queen east.

WANTED—Energetic men and women to manage our branches, lucrative position, no money or experience necessary. Apply Box 642, Berlin, Ont. ed7

WANTED—A young man. Apply Halted Drug Co., Lake street.

WANTED—Salesmen, calling on hardware, paint and manufacturers' trade. Salary or commission. Give full details when replying. Replies treated confidentially. Box 23, World Office. 2467

WAITRESSES.

EXPERIENCED waitresses wanted in the Walker House, Toronto's leading hotel; salary, $20 a month, with room and meals provided; also a bonus of $5 a month extra for the summer months; permanent positions. Apply Walker House, Toronto. ed-7

TEACHERS WANTED.

TEACHER—Normal, Protestant, S. S. No. 1, King; duties commence Sept. 3rd; state salary and experience. Geo. Atkinson, Linton, Ont. ed7

ARTICLES FOR SALE.

A NUMBER ONE Challenge Gordon, size 12 inside chase, almost new; bargain. Apply to Mr. Ball, World Office. edtf

CASH REGISTER—Handsome nickel plated detail adder; registers one cent to $20; absolute guarantee; quick sale price, $45. Box 680, Orillia. ed7

OLD MANURE and Loam for lawns and gardens. J. Nelson, 106 Jarvis-street.

PRINTING — Cards, envelopes, tags, billheads, statements, etc.; prices right. Barnard, 55 Dundas. Telephone. ed7

TWO second-hand safes for sale, cheap. Good condition. Apply to Box No. 21, World Office.

ARTICLES WANTED.

HIGHEST cash prices paid for second-hand bicycles. Bicycle Munson, 438 Spadina avenue.

ONTARIO veteran grants located and unlocated, purchased. Highest cash price paid. Mulholland & Co., Toronto. ed-7

VETERAN LOTS WANTED.

WANTED — Hundred Ontario Veteran Lots. Kindly state price. Box 84, Brantford. ed-7

BICYCLES.

NEW and second-hand—Repairs, accessories. Lester's, 92 Victoria street.

BUSINESS AND PICNIC LUNCHES

PHONE Warren's, Main 2138. 173 Bay. ed-7

EDUCATIONAL.

AT Remington Business College, corner College and Spadina; day school open all summer; night school begins Sept. 4. Catalogue free. ed7

GET THE CATALOGUE of Kennedy School, Toronto. Specialists in stenography. ed

TYPEWRITING AND COPYING.

TYPEWRITING AND COPYING — Ada Noble, public stenographer, Star Building. Main 3065. ed7tf

BUTCHERS.

THE ONTARIO MARKET, 433 Queen West. John Goebel. College 806. ed7tf

FLORISTS.

NEAL—Headquarters for floral wreaths, 554 Queen West; College 3739; 11 Queen East. Main 2738. Night and Sunday phone, Main 5734. ed-7

PARK, Florist—Artistic floral tributes, decorations. Park 2419. ed-7

COTTERILL'S—Bouquets and floral designs. 1046½ Bathurst street. 246

SIGNS.

WINDOW LETTERS and SIGNS. J. Richardson & Co., 147 Church-street, Toronto. ed-7

RUBBER STAMPS.

W. EVERETT IRONS, Rubber Stamps, 115 Bay-st., Toronto. ed-7

CANADA STAMP AND PENCIL CO., 153 Victoria street. Catalogue free. 246

LIVE BIRDS.

CAMPION'S BIRD STORE, 175 Dundas street. Park 75. edtf

HOPE'S—Canada's leader and greatest bird store. 109 Queen-street West. Phone Main 4969. ed7

COAL AND WOOD.

MILNES COAL CO., 88 King St. East. Everything in fuel. ed

STANDARD FUEL CO., 58 King Street East. Noel Marshall, president. ed

ART

J. W. L. FORSTER, Portrait Painting. Rooms 24 West King street, Toronto.

DENTISTRY.

BRIDGE and crown specialists. A set of teeth for five dollars ($5.00), gas for painless extraction. Painless gold fillings, not hammered in. Riggs, Temple Building, Toronto 246

DR. KNIGHT, specializes painless tooth extraction exclusively. 250 Yonge street, over Sellers-Gough. 2467tf

BOARD WANTED

BOARD WANTED—On farm, near Yonge, family of four. 27 Edna ave.

STRAYED

STRAYED—Saturday, 20th, black springer, due; would finder notify owner, A. A. Bolton, Danforth P.O.

LOST.

LOST—Since first of July, G. P. chestnut mare, wearing halter; barb-wire cut on her hind leg. Finder will be rewarded. Stephen Giles, Woodhill P.O., Ont.

FURNITURE AND INTERIOR POLISHING.

J. H. HORNELL, 31 Alexander street, N. 426. 246

FURNITURE AND UPHOLSTERING

E. J. BENNETT—Everything in upholstering line. 126 Dundas street. 246

DYERS AND CLEANERS.

WE ARE EXPERTS—Harron's Dye Works, 376 Bathurst street. 246

MARKET SHAKES OFF DULL MOOD

Brighter Tone Enlivens Opening —Exporters Alone Off 15c— Hogs Up—Lambs Steady — Quality Good.

It was a more cheerful and encouraging tone that met the dealers on the live stock market at Mondays' opening at the Union Yards.

Prices were not up. In fact, exporters were down to the extent of 15c a hundred. But, buying was brisk, and the tone of the market was firm, with demand encouraging the buying. The only market rise noted was the quotations on hogs, and an upward change of from 15c to 20c a hundred was marked up.

Every buyer wanted something—a notable change over that of last week, when salesmen found the demand at a low ebb, and the entire offerings, which were above the average in quality, over 400 fat steers and heifers, with a large number of well-finished butcher cattle up for disposal, were taken up by noon, with A. E. Levinhoff of Montreal asking for an extra load of good butchers.

Only finished exporters were bringing prices around $7.75 to $7.85, with a few weak spots in the demand.

Butcher steers and heifers of the 1100 to 1300 class were firm and did not can for plus, as buyers were ready takers. The choice sold at $7 to $7.25, with good ones at $6 to $6.90. The extra demand merely caused a firmness in the quotations, but did not elevate the price.

Cows were tolerably firm at last week's figures, the range that all quotations took except on exporters and hogs. The closing was strong.

Lambs remained firm at the closing quotations of Friday, when a drop of $1 per hundred was recorded. Calves and sheep ranged in last week's scope. There was a shortage of fat ewes and calves.

Heavy bulls were firm, compared with one week ago, and perhaps a dozen were sold at figures from $5 to $6. Light-weight ones took a wider downward scope.

In all it was a day of brisk buying, with a better quality and firmer demand than for two weeks past, with no rises in the quotations, aside from the slight upward tendency in hogs.

Receipts were: Cars, 128; cattle, 2432; calves, 47; sheep, 884; hogs, 514; horses, 60.

Quotations.

Exporters—Choice, $7.85; good, $7.40.

Butchers—Choice, from $7 to $7.50; good, from $6 to $6.90; medium, from $5 to $5.75; common, from $4.50 to $5.

Cows—Good, from $5 to $6; medium, from $4.25 to $4.75; common, from $3 to $4; canners, from $2.75 upward.

Calves—Good, from $6 to $8; common, from $3.50 to $5.

Sheep—Heavy ewes, from $3 to $3.50; light, from $4 to $4.50; bucks, from $3 to $3.50; spring lambs, from $7.50 to $8.40.

Bulls—Heavy, from $5 to $6; light, from $3.50 to $4.50.

Stockers—But few quotations, with high ranging from $4.75 to $5.50; medium, from $4 to $4.50; common, from $3.60 to $3.75.

Milkers—From $40 to $70.

Hogs—F.o.b. $7.85, and $8.20 fed and watered.

Representative Deals.

Dave Rowntree bought for the Harris Abattoir 236 lambs at $8.25.

Wesley Dunn bought 150 lambs at $8.25; 25 sheep at $4; 10 calves at $7.

Thos. Crawford & Co. sold three loads of butchers at $6.90 to $7.50. This latter price was top figure on butchers, and was the only sale reported at this quotation.

Chas. McCurdy bought two loads of butchers at $6.60 to $7. A few head went a trifle above $7, but the figures given are an average of the deals.

Alex. McIntosh bought several loads of export cattle at $7.40 to $7.60.

Henry Hunnisett bought 100 butcher cattle at $6 to $7.50.

Alex. Levack (Gunns, Limited) bought 150 butcher cattle—extra good at $6.50 to $7.30; cows, $4.90 to $5.50; 100 lambs, $8 to $8.50; 20 sheep, $4 to $4.75.

Corbett & Hall sold ten loads of cattle, as follows: Exporters, $7.20 to $7.70; butchers, $6.50 to $7; cows, from $4 to $5.50; 250 lambs, $8.25 to $8.40; sheep, $3.50 to $4.60.

Maybee & Wilson sold 15 loads of cattle, as follows: Exporters, $7.60 to $7.75; butchers, from $6 to $7; cows, $4 to $5.50.

The Harris Abattoir bought 200 export cattle at $7.15 to $7.75; 150 butchers, $6 to $6.90; cows, $4.50 to $5.50.

A.W. Johnston (Gunns, Limited) bought two loads of hogs at $8.20, fed and watered.

W. J. Neely (Park-Blackwell) bought nine loads of butcher cattle at $6.25 to $7; cows, from $1.50 to $5.25.

H. M. Levinhoff of the Montreal Abattoir Company bought 242 butcher cattle at $6.15 to $7.20, and wanted an extra load.

Dunn & Levack sold at the Union Yards yesterday as follows:

Exporters—19, average 1325 lbs., at $7.75; 18, 1310 lbs., at $7.40; 22, 1275 lbs., at $7.35; 22, 1240 lbs., at $7.35; 24, 1225 lbs., at $7.10.

Butchers—23, 1000 lbs., at $7.25; 20, 1060 lbs., at $7.15; 24, 1250 lbs., at $7; 23, 1150 lbs., at $7; 5, 1215 lbs., at $7; 18, 1000 lbs., at $6.90; 18, 900 lbs., at $6.80; 2, 950 lbs., at $6.60; 17, 920 lbs., at $6.50; 7, 800 lbs., at $6.50; 8, 880 lbs., at $6.25; 21, 1080 lbs., at $6.25; 25, 1090 lbs., at $6.25; 8, 975 lbs., at $6.25; 14, 1075 lbs., at $6; 3, 955 lbs., at $6; 5, 855 lbs., at $5.50.

Butcher cows—1, 1430 lbs., at $6; 2, 830 lbs., at $5.85; 3, 1115 lbs., at $5.85; 2, 940 lbs., at $5.75; 1, 1000 lbs., at $5.50; 2, 1250 lbs., at $5.40; 1, 1400 lbs., at $5.25; 1, 790 lbs., at $5.15; 10, 1125 lbs., at $5.25; 18, 1120 lbs., at $5.20; 5, 1170 lbs., at $5.15; 4, 1130 lbs., at $4.75; 4, 1125 lbs., at $4.75; 4, 1000 lbs., at $4.50.

Milch cows—4 at $58.75 each; 1 at $58; 1 at $55.

Maybee & Wilson sold at Union Stock Yards:

Exporters—18, 1400 lbs., at $7.85; 18, 1300 lbs., at $7.70; 18, 1280 lbs., at $7.65.

Butchers—20, 1100 lbs., at $7.10; 17, 1050 lbs., at $6.85; 20, 1000 lbs., at $6.80; 12, 1100 lbs., at $6.85; 25, 1100 lbs., at $6.80; 18, 1050 lbs., at $6.50; 15, 900 lbs., at $6.50; 12, 900 lbs., at $5.80; 2, 1000 lbs., at $7.

Cows—50, at $4 to $5.50.

Bulls—6 at $4 to $6.

Milch cows—5 at $61 each.

Shipped out three loads on order. Export cattle 25c lower per cwt. than last week. Butchers' cattle strong at last week's prices.

Rice & Whaley sold at the Union Yards yesterday as follows:

Exporters—196, average 1225 to 1365 lbs., at $7.35 to $7.85.

Butchers—126, average 880 to 1300 lbs., at $5.50 to $7.20.

Butcher heifers—10, average 1080 lbs., at $6.80.

Cows—39, average 990 to 1350 lbs., at $4.50 to $6.

Bulls—1, 1520 lbs., at $6.50.

Lambs—35, average 76 lbs., at $8.35.

Coughlin & Co. sold at the Union Yards yesterday as follows:

Exporters—19, average 1320 lbs., at $7.75; 18, 1320 lbs., at $7.65; 18, 1270 lbs., at $7.45; 22, 1310 lbs., at $7.40; 18, 1280 lbs., at $7.40.

Butchers—21, average 1270 lbs., at $7.30; 2, 1040 lbs., at $7.25; 3, 1240 lbs., at $7; 18, 1090 lbs., at $7; 3, 1060 lbs., at $7; 18, 1130 lbs., at $6.90; 26, 890 lbs., at $6.15; 13, 1060 lbs., at $6.15; 1, 880 lbs., at $6; 1, 810 lbs., at $6; 7, 890 lbs., at $5.75; 1, 935 lbs., at $5.75; 9, 870 lbs., at $5.60; 6, 990 lbs., at $5.50; 1, 980 lbs., at $5.25; 2, 830 lbs., at $5.25.

Cows—13, average 1150 lbs., at $5.25; 3, 1290 lbs., at $5.25; 3, 1240 lbs., at $4.75; 1, 970 lbs., at $3.75; 1, 800 lbs., at $2.50.

Bulls—1, 1060 lbs., at $6; 1, 1470 lbs., at $5.75; 1, 1500 lbs., at $5.65; 1, 1280 lbs., at $5.50.

Calves—2, average 135 lbs., at $7.50.

Lambs—17, average 81 lbs., at $7.75.

Sheep—1, 80 lbs., at $6; 1, 110 lbs., at $3.75.

Hogs—36, average 181 lbs., at $8.25, fed and watered.

McDonald & Halligan sold at the Union Stock Yards 15 cars of stock, as follows: Exporters, from $7.50 to $7.80; good butchers, from $6.50 to $7.25; fair butchers, from $6 to $6.50; common and medium butchers, $5.25 to $5.90; best cows, $5 to $5.50; fair cows, $4.75 to $5; common and medium cows, $3.75 to $4.25; milkers and springers, 3 at $71 each, 2 at $65 each, 2 at $61 each, 2 at $47.50 each; one deck of hogs at $8.35 f.o.b.

D. A. McDonald bought and sold at the Union Stock Yards: 275 lambs at $7.75 to $8.25; 25 cull lambs at $5.50 to $6; 50 sheep at $3 to $4.50; 20 calves at $6 to $8.

Cattle Man Buys Ranch

A real estate deal of importance was recorded yesterday, when John Sheridan purchased the Hugh Cameron ranch, which he has had leased for a number of years, containing 2300 acres, near Kirkfield, from Albert Orchard of Port Perry.

Mr. Sheridan is well known as a cattle man, and raises all grades of cattle for the local markets.

Has Not Lost Out With Time.

Manager Harris of the Harris Abattoir, in the absence of Buyer George Rowntree, who was detained at his home on account of sickness in the family, donned the long apron and got into the cattle pens for active buying, as he did years before he became the manager of a great packing house. The records show that Mr. Harris has lost none of his agility in getting thru, a large number of herds in a forenoon, for the company landed over 200 head to their credit. Many of the head were exporters.

Last Monday and Tuesday the Harris Abattoir took 687 cattle.

Auction Sale at Maher's.

The horse trade at Maher's Horse Exchange yesterday was not very active, bidding being rather slow, and buyers did not seem to be very anxious to fill their requirements. The consignments were large in number and of good quality thruout. The attendance was good, and prices low, not varying much from the average prices of recent weeks.

Some of the buyers were: Bert Martin, the Northern Forwarding Company, D. McGregor, S. O. Hastings, the Canada-West Indies Fruit Company, J. E. Britnell; J. Calvert, Buttonville, Ont.; H. Ansley, Wm. Leeworthy, M. J. Mead, M. Patton, Richmond Hill, Ont.; J. Levine, G. McGrath; T. Horn, Ash, Ont.; R. Lenout, P. Mead and others.

A large number of horses are still on hand for private sale any day this week, and several new consignments are on the way also for this firm's auction sale on Thursday next.

Chicago Live Stock.

CHICAGO, July 22.—Cattle—Receipts, 11,000; market slow, steady, to 10c up. Beeves, $5.90 to $9.50; Texas steers, $4.90 to $7; western steers, $5.80 to $7.80; stockers and feeders, $3.90 to $8.50; cows and heifers, $2.80 to $7.85; calves, $5.50 to $8.65.

Hogs—Receipts, 44,000; market active, 5c to 10c lower; light, $7.35 to $7.85; mixed, $7.30 to $7.85; heavy, $7.10 to $7.85; rough, $7.10 to $7.30; pigs, $5.90 to $7.60; bulk of sales, $7.50 to $7.80.

Sheep and Lambs—Receipts, 27,000; market steady to 15c lower; native, $3.20 to $5.25; western, $3.40 to $5; yearlings, $4.15 to $5.60; lambs, native, $4.25 to $7.50; western, $4.25 to $7.60.

Liverpool Cattle Market.

LIVERPOOL, July 22.—John Rogers & Co., Liverpool, cable to-day that there was no change in the Birkenhead market, and Saturday's quotations, Canadians, 14½c to 15½c, and fed ranchers, 13½c to 14½c per lb., remain unaltered.

Liverpool Provisions.

LIVERPOOL, July 22.—Beef, extra India mess, 120s.

Pork—Prime mess, western, 95s; hams, short cut, 14 to 16 lbs., 60s. Bacon, Cumberland cut, 26 to 30 lbs., 61s; short ribs, 16 to 24 lbs., 61s 6d; clear bellies, 14 to 16 lbs., 59s; long clear middles, light, 28 to 34 lbs., 59s; long clear middles, heavy, 35 to 40 lbs., 58s; short clear backs, 16 to 20 lbs., 55s; shoulders, square, 11 to 13 lbs., 50s. Lard—Prime western, in tierces, 52s 3d; American refined, 53s 9d.

Cheese—Canadian, finest white, new, 63s; do., colored, new, 65s.

Tallow, prime city, 32s.

Turpentine—Spirits, 33s 9d.

Rosin—Common, 16s 9d.

Petroleum—Refined, 9¾d.

Linseed oil—41s 6d.

NEW ENGINEER IS APPOINTED

W. H. Fisk Succeeds W. B. Boyd in Toronto Power and Toronto Railway Companies.

W. H. Fisk has been appointed to the position of chief electrical engineer of the Toronto Power and Toronto Railway Companies. Mr. Fisk is one of the experts engaged by the city to investigate the conditions of the street car service. He succeeds W. D. Boyd, who has tendered his resignation to the company.

About 1905 Mr. Fisk severed his connection with the railway company and went to the States. He, however, has now accepted the post of chief engineer to the Toronto Power Company, Toronto Railway Company and Toronto Electric Light Company.

Mr. Boyd will take up his duties with the C.N.R. and is to work on the electrification of the Montreal tunnel.

SCUM ON WATER

Parties Responsible Will Be Prosecuted If Located.

Alex. Lewis, secretary of the harbor commission, announced yesterday that an attempt was being made to fix the responsibility for the thick oil scum which covers the water at the east end of the bay. As soon as the offender is located the matter will be taken into court.

Residents near the water have been bothered for some time by this nuisance, but it is only recently that it has come to the notice of the civic officials.

GIVEN A CLOCK

Hearts of Oak Society Made Presentation to Founder.

President A. C. Milsom of the Hearts of Oak Benefit Society was given a solid oak timelece by the members last night. A largely attended social was held at the Sons of England building. Charles Meech, honorary president, made the presentation. He commended Mr. Milsom for his efforts during the past three years to establish a branch of this old British society in Toronto. It has now about 200 members in Toronto and 375,000 in the British Empire.

Short addresses were also made by Vice-President W. H. Twinnie, T. Cripp and J. P. Harris. The Devon Trio and other members rendered a musical program.

CATTLE STEADY IN MONTREAL

Consistent Demand for All Grades--Hogs Score Further Advance in Eastern Yards on Small Supplies.

MONTREAL, July 22.—At the Montreal Stock Yards, West End Market, the receipts of live stock for the week ended July 20 were 1460 cattle, 1460 sheep and lambs, 1500 hogs and 625 calves. The supply on the market this morning for sale amounted to 600 cattle, 600 sheep and lambs, 1250 hogs and 250 calves.

There was no important change in the condition of the market for cattle to-day except that the feeling was steadier than it has been of late, owing to the smaller offerings and the improved demand, owing to the cooler weather. Really choice steers were scarce. Demand on the whole was fairly good and an active trade was done. A few full loads of choice steers sold at $7.25, but the bulk of the trading was done in cattle at prices ranging from $5 to $6 per cwt. Common and inferior stock met with a slow sale.

Owing to the continued small supplies of hogs coming forward a much stronger feeling has developed in the market since last Wednesday and prices have scored a further advance of 25c to 50c per cwt. The demand from packers for supplies was keen as there is a scarcity of stock on spot and in consequence an active trade was done. Selected lots sold at $9 per cwt., weighed off the cars.

Small meats were about steady as the supply of such was not in excess of the requirements. The demand for lambs was good, but the trade in sheep and calves was only fair, as butchers in many cases had sufficient stock of the latter on hand for the present.

Butchers' cattle, choice, $7.25 to $7.50; medium, $5 to $6; common, $3.50 to $4; choice cows, $5.50 to $5.75; bulls, $3 to $4.25; milkers, choice, each, $75 to $80; common and medium, each, $50 to $70; springers, $60 to $50.

Sheep—Ewes, $3.50 to $3.75; bucks and culls, $3 to $3.25; lambs, $6 to $7.

Hogs, f.o.b., $9.

Calves, $3 to $8.

FALL FAIRS

Aberfoyle	Oct. 11, 12
Alexandria	Sept. 24, 25
Alfred	Sept. 24, 25
Alliston	Oct. 3, 4
Alvinston	Oct. 1
Amherstburg	Sept. 23, 24
Ancaster	Sept. 24, 25
Ashworth	Sept. 27
Arnprior	Sept. 5, 6
Atwood	Sept. 19, 20
Bancroft	Oct. 3, 4
Barrie	Sept. 23, 24, 25
Beachburg	Oct. 3, 4
Beaverton	Oct. 1, 2
Beamsville	Oct. 10, 11
Belleville	Sept. 10, 11
Berwick	Sept. 18, 19
Blenheim	Oct. 3, 4
Blackstock	Sept. 26, 27
Blyth	Oct. 1, 2
Bolton	Sept. 30, Oct. 1
Bothwell's Corners	Sept. 26, 27
Bowmanville	Sept. 17, 18
Bradford	Oct. 22, 23
Brampton	Sept. 17, 18
Brigden	Oct. 1
Brinsley	Oct. 10, 11
Brockville	Sept. 3, 4, 5, 6
Bruce Mines	Sept. 25
Burford	Oct. 1, 2
Burlington	Oct. 3
Burks Falls	Sept. 26, 27
Caledon	Oct. 10, 11
Campbellford	Sept. 24, 25
Carp	Oct. 2, 3
Castleton	Sept. 27, 28
Casselman	Sept. 16
Cayuga	Sept. 26, 27
Centreville (Addington Co.)	Sept. 14
Charlton	Sept. 17, 18
Chatsworth	Sept. 12, 13
Chatham	Sept. 23, 24, 25
Chesley	Sept. 17, 18
Clarksburg	Sept. 24, 25
Cobden	Sept. 26, 27
Cobourg	Sept. 18, 19
Coe Hill	Sept. 25, 26
Comber	Oct. 3, 4
Colborne	Oct. 1, 2
Cookstown	Oct. 1, 2
Cooksville	Oct. 2
Cornwall	Sept. 5, 6, 7
Delaware	Oct. 16
Delta	Sept. 23, 24, 25
Demorestville	Oct. 12
Desboro	Sept. 19, 20
Dorchester	Oct. 2
Drayton	Oct. 1, 2
Dresden	Sept. 26, 27
Drumbo	Sept. 24, 25
Dundalk	Oct. 10, 11
Dunnville	Sept. 17, 18
Durham	Sept. 24, 25
Elmvale	Oct. 3, 4, 5
Embro	Oct. 3
Englehart	Sept. 12, 13
Erin	Oct. 17, 18
Essex	Sept. 24, 25, 26
Fair Ground	Oct. 1
Fenelon Falls	Sept. 10, 11
Fenwick	Oct. 8, 9
Feversham	Oct. 1, 2
Fergus	Sept. 26, 27
Florence	Oct. 3, 4
Flesherton	Sept. 26, 27
Fort Erie	Oct. 1, 2
Fort William	Sept. 17, 18, 19, 20
Fordwich	Oct. 5
Forest	Sept. 23, 24
Frankford	Sept. 19, 20
Frankville	Sept. 26, 27
Freelton	Oct. 2
Galetta	Sept. 25, 26
Galt	Sept. 20, 21
Gore Bay	Sept. 24, 25
Gordon Lake	Sept. 27
Grand Valley	Oct. 15, 16
Gravenhurst	Sept. 19, 20
Haliburton	Sept. 26
Hanover	Sept. 20
Harrowsmith	Sept. 12, 13
Harrow	Oct. 8, 9
Hepworth	Sept. 18, 19
Holstein	Oct. 1, 2
Highgate	Oct. 11, 12
Huntsville	Sept. 24, 25
Ingersoll	Sept. 17, 18
Jarvis	Oct. 1, 2
Keene	Oct. 1, 2
Kemble	Sept. 24, 25
Kemptville	Sept. 18, 20
Kilsyth	Oct. 4
Kinmount	Sept. 16, 17
Kirkton	Sept. 26, 27
Lakefield	Sept. 17, 18
Lakeside	Sept. 27
Lambeth	Oct. 1
Lanark	Sept. 12, 13
Langton	Oct. 11, 12
Leamington	Oct. 2, 3, 4
Lombardy	Sept. 14
London (Western Fair)	Sept. 6-14
Lion's Head	Sept. 26, 27
Lyndhurst	Sept. 17, 18
Maberly	Sept. 24, 25
Madoc	Sept. 24, 25
Manitowaning	Sept. 26, 27
Mattawa	Sept. 18, 19
Markdale	Oct. 15, 16
Markham	Oct. 3, 4
Marshville	Oct. 3, 4
Massey	Sept. 27
Marmora	Sept. 16, 17
Maxville	Sept. 26, 27
Meaford	Sept. 26, 27
Merlin	Sept. 26, 27
Merrickville	Sept. 17, 18
Metcalfe	Sept. 16, 17, 18
Middleville	Oct. 4
Midland	Sept. 26, 27
Millbrook	Oct. 3, 4
Milverton	Sept. 26, 27
Minden	Oct. 1
Mount Forest	Sept. 17, 18
McKellar	Sept. 23, 24
McDonald's Corners	Sept. 27
Napanee	Sept. 17, 18
New Hamburg	Sept. 12, 13
New Liskeard	Sept. 26, 27
Newmarket	Sept. 17, 18, 19
Newington	Sept. 17, 18
Norwich	Sept. 17, 18
Norwood	Oct. 8, 9
Niagara Falls	Sept. 25, 26
Oakville	Sept. 26, 27
Odessa	Oct. 4
Onondaga	Sept. 30, Oct. 1
Oro	Sept. 17
Orangeville	Sept. 19, 20
Oshawa	Sept. 9, 10, 11
Otterville	Oct. 4, 5
Ottawa (Central Canada)	Sept. 5-16
Owen Sound	Sept. 10, 11, 12
Pakenham	Sept. 23, 24
Paris	Sept. 26, 27
Parkhill	Sept. 24, 25
Perth	Aug. 30, 31, Sept. 1, 2
Petrolea	Sept. 19, 20
Picton	Sept. 25, 26
Port Carling	Sept. 18
Priceville	Oct. 4
Powassan	Sept. 25, 26
Port Hope	Sept. 24, 25
Port Perry	Sept. 19, 20
Rainham Centre	Sept. 24, 25
Renfrew	Sept. 18, 19, 20
Richmond	Sept. 24, 25, 26
Ripley	Sept. 24, 25
Roblin's Mills	Oct. 4, 5
Rocklyn	Oct. 3, 4
Rockton	Oct. 8, 9
Rockwood	Oct. 3, 4
Roseneath	Sept. 26, 27
Rosseau	Sept. 25
Sarnia	Aug. 28, 29
Sault Ste. Marie	Sept. 16, 17, 18
Seaforth	Sept. 19, 20
Shannonville	Sept. 14
Shelburne	Sept. 24, 25
Shegulandah	Oct. 2, 3
Scarboro (Halfway House)	Sept. 18
Six Nations	Oct. 2, 3, 4
Springfield	Sept. 24, 25
Sprucedale	Sept. 19, 20
Spencerville	Sept. 24, 25
Streetsville	Sept. 25
Staffordville	Sept. 18
Sturgeon Falls	Sept. 19, 20
Stirling	Sept. 26, 27
Sunridge	Oct. 1, 2
Smithville	Oct. 3, 4
Tara	Oct. 1, 2
Tavistock	Sept. 16, 17
Teeswater	Oct. 3, 4
Thamesville	Sept. 30, Oct. 1, 2
Thedford	Oct. 1, 2
Thorold	Sept. 17, 18
Tillsonburg	Oct. 1, 2
Tiverton	Oct. 1
Toronto (Canadian National)	Aug. 24-Sept. 9
Tweed	Oct. 2, 3
Udora	Oct. 8
Utterson	Oct. 1, 2
Vanleek Hill	Sept. 20, 21
Verner	Sept. 23, 24
Walkerton	Sept. 12, 13
Wallaceburg	Sept. 24, 25
Wallacetown	Sept. 26, 27
Walter's Falls	Sept. 17, 18
Waterford	Oct. 10
Waterdown	Oct. 1
Watford	Oct. 3, 4
Warkworth	Oct. 3, 4
Warren	Sept. 17, 18
Wellandport	Sept. 27, 28
Wellesley	Sept. 10, 11
Wiarton	Sept. 24, 25
Williamstown	Sept. 18, 19
Wilksport	Sept. 19
Windham Centre	Sept. 3, 4
Winchester	Sept. 3, 4
Wingham	Sept. 26, 27
Windsor	Sept. 10, 14
Wooler	Sept. 5, 6
Woodville	Sept. 13
Woodstock	Sept. 18, 20
Wyoming	Sept. 27, 28
Zephyr	Oct. 13
Zurich	Sept. 18, 19

$2.00 to Charlotte (Port of Rochester) and Return.

The steamer Turbinia will run a special excursion to Charlotte, N.Y., leaving Toronto at 11 p.m., Saturday, July 20. The very low rate of $2 for the round trip is being made, and no doubt many will take advantage of same. Returning steamer will leave Charlotte at 6.30 p.m. Sunday, July 21. Tickets and full particulars can be obtained at ticket office, 46 Yonge-street, corner Wellington-street, or at dock office, west side of Yonge-street, one hour before steamer sails. ed

RECENT RAINS DID MUCH GOOD

Agriculture Along the Line of the T. & N. O. Benefitted Greatly, Says Chairman Englehart.

"Agriculture along the line of the T. & N. O. Railway has been benefited greatly by the recent rains," said Chairman Englehart, of the Timiskaming and Northern Ontario Commission yesterday. "This means a great deal to us as our road traverses farming land for eighty per cent. of its length. A good crop is now confidently expected, and will do much to encourage settling in that part of the country."

Chairman Englehart has been up north for several days. He stated that the construction work was proceeding rapidly, and that the line would be thru to Elk Lake on schedule time if the Lake Superior Steel Co. fulfilled their contract by supplying rails without more delay.

Young Canadian Athletic Club Excursion to Niagara Falls, Wednesday, July 24.

The Young Canadian Athletic Club excursion is going to Victoria Park, Niagara Falls, this year by the Niagara, St. Catherines Line Route, leaving the foot of Yonge-st. at 8 and 11 a.m. on the Dalhousie City and the Garden City. These boats make the trip across the lake in a little over two hours, which gives one the pleasure of a nice cool trip across to Port Dalhousie, where the electric cars of the company will be awaiting arrival of the steamers to convey passengers thru the famous fruit belt to the Falls. The club extends hearty invitation to all, as the fare for the round trip is only $1.25 for adults, and 70c for children; this is a splendid opportunity for anyone wishing to visit the Falls at a low rate. Tickets are on sale at the ticket offices, corner King and Toronto-sts., or at the wharf.

DODD'S KIDNEY PILLS
FOR ALL KIDNEY DISEASES
CURES RHEUMATISM
BRIGHT'S DISEASE
DIABETES BACKACHE
NUMBER 23 THE PRI

UNION STOCK YARDS
OF TORONTO, LIMITED
THE LEADING STOCK YARDS OF CANADA
FOR THE SALE OF
Cattle, Sheep, Lambs Hogs and Horses
All Modern Conveniences for Quick, Safe Handling of all kinds of Stock
DIRECT CONNECTION WITH ALL RAILROADS
235

Swift Canadian Co., Limited
PACKERS
TORONTO, - CANADA
Beef Veal Mutton Pork
Poultry Butter Eggs Cheese
And All Packing House Products

ESTABLISHED 1884
TORONTO BUFFALO WINNIPEG
RICE & WHALEY, LIMITED
LIVE STOCK COMMISSION DEALERS
UNION STOCK YARDS
BILL STOCK IN YOUR NAME TO OUR CARE. WE WILL DO THE REST.
WE FILL ORDERS FOR STOCKERS AND FEEDERS FROM TORONTO, AND WINNIPEG DIRECT.
REFERENCE—DOMINION BANK. OFFICE PHONE JUNCTION 543
25

COUGHLIN & CO.
LIVE STOCK COMMISSION SALESMEN
Room 9, Union Stock Yard
Room 8, Western Cattle Market
PHONES: Office: Western Cattle Market, Adelaide 635. Office Junction: Junction 427. Residence: Park 2149.
Salesmen J. A. Coughlin. D. McDougall.
WINNIPEG CONNECTIONS: D. COUGHLIN & CO.
Bill stock in your name, our care, they will receive proper attention. Reference, Dominion Bank. 2

WESLEY DUNN Phone Park 184. Established 1893. WM. B. LEVACK Phone Park 1154.
DUNN & LEVACK
Live Stock Commission Dealers in Cattle, Sheep, Lambs, Calves and Hogs.
Western Cattle Market and Union Stock Yards, Toronto, Can.
REFERENCES: Dominion Bank, Bank of Montreal.
CATTLE SALESMEN: WM. B. LEVACK and JAMES DUNN.
SHEEP SALESMEN: WESLEY DUNN, ALFRED PUGSLEY, FRED DUNN.
Bill Stock in your name to our care. Wire car number and we will do the rest. Office Phone, Adelaide 639. 2

C. Zeagman & Sons
Live Stock Commission Agents and Salesmen, at Union Stock Yards and Western Cattle Market.
Room 14, Exchange Building Western Cattle Market.
All kinds of Live Stock bought and sold on commission. Consignments solicited. Special attention given to orders for stockers and feeding cattle for farmers. Day Phone, Park 497. Residence, College 6983. Reference Dominion Bank. Address all communications to Western Cattle Market, Toronto. 2

References—Dominion Bank
H. P. KENNEDY
Live Stock Buyer
BUYING ON ORDER A SPECIALTY.
We have a good staff of salesmen, and guarantee satisfaction to all our customers
2tf Phone Adelaide 560
Room 17, Western Cattle Market

Corbett & Hall
T. J. CORBETT, A. Y. HALL, Live Stock Commission Dealers, Western Cattle Market and Union Stock Yards, Toronto.
Address correspondence to Room 11, Western Cattle Market. Exchange Buildings. Consignments of Cattle, Sheep and Hogs are solicited. Don't hesitate to write, wire or phone us for any information required. We will give your stock our personal attention and guarantee you highest market prices obtainable. All kinds of live stock bought and sold on commission. Bill stock in your name in our care and wire car numbers.
Office phone, Park 497. Reference: Bank of Toronto. 2
Phone College 39. Phone Park 1904.

Maybee and Wilson
LIVE STOCK COMMISSION DEALERS, WESTERN CATTLE MARKET, TORONTO.
Also Union Stock Yards, Toronto Junction.
All kinds of Cattle bought and sold on commission.
Farmers' shipments a specialty.
DON'T HESITATE TO WRITE OR WIRE US FOR INFORMATION OF MARKET CONDITIONS, or send name and we will mail you our weekly market report.
References: Bank of Toronto and all acquaintances. Represented in Winnipeg by H. A. MULLINS, ex-M. P. P.
Address communications Western Cattle Market, Toronto. Correspondence solicited. 2

JOSHUA INGHAM
Wholesale and Retail Butcher
Stalls 4, 5, 67, 69, 75, 77.
ST. LAWRENCE MARKET
Phone Main 2412. 25tf

AUCTION SALE
WEDNESDAY JULY 24
AT 11 A.M.
225 Horses
Auctioneer—Chas. Brothers
Private Sales Every Day.
Our offerings will include:
Three Cars Heavy Draught Horses
These horses are fresh from the country for this sale, and are all young and sound, weighing from 1450 to 1700 pounds each, and consigned by some of the best heavy horse shippers in the country.
Three Cars General Purpose and Western Blocks
This lot of horses are right out of work in the country, and are young and ready to go to work again. These horses weigh from 1200 to 1400 pounds, and can be sold at attractive prices.
Two Cars Express and Wagon Horses
A choice selection of Wagon Horses of the right type will be offered at this sale, and intending purchasers will do well to see them before buying.
Three Cars Light Delivery Drivers and Cheap Horses
Some attractive bargains will be presented in light horses at this sale. A number of extra fine Driving Horses will be offered, as well as a number of cheap horses to be sold without reserve.
Advices to hand from our shippers indicate extra good consignments for this week's sale, and as prices are inclined to be somewhat lower, anyone in need of horses will do well to attend this sale.
Receipts of horses for this season of the year are exceptionally strong, and the quality of the horses is right up to the mark.
Union Stock Yards of Toronto, Ltd.
HORSE DEPARTMENT
W. W. Sutherland, in Office.
J. H. Ashcraft Jr., Manager.
"The Place to Buy Them Worth the Money"
Dundas St. Cars.
Night Calls—Jct. 2244.
72 Phone Jct. 557.

McDonald & Halligan
Live Stock Commission Salesmen, Western Cattle Market, Office 95 Wellington-avenue, Toronto. Also Rooms 3 and 4 Exchange Building, Union Stock Yards, Toronto Junction. Consignments of cattle, sheep and hogs are solicited. Careful and personal attention will be given to consignments of stock. Quick sales and prompt returns will be made. Correspondence solicited. Reference, Dominion Bank, Esther-street Branch. Telephone Adelaide 460.
David McDonald, Phone Park 175. T. Halligan, Phone Park 1071

Mining Market in Quiet Mood---Hollinger on Down-Grade

WHEAT PRICES AGAIN ON THE DOWN-GRADE

Another Break in Chicago Pit to Accompaniment of Bearish Crop News—Market Has No Resisting Power — Upturn in Oats.

CHICAGO, July 22.—Reports that harvesting had spread as far north as Minnesota and that except in a few counties the whole spring crop of the United States was practically beyond danger from rust, made to-day's wheat market heavy. Closing prices showed ½c to 1c net decline. Latest trading left corn ¼c to ⅝c down, oats varying from ¼c off to 1½c up, and provisions less expensive by 7½c to 25c.

Altho frequent rallies took place in the wheat pit, they grew more feeble as the day advanced. The best display of strength was witnessed when word came from Milbank, S.D., that black rust had been discovered near there. Prices soon began to slip down again, however, after experts had declared that barring the furthest away strip of North Dakota, the crop had reached safety from any new infection. Later advices of black rust at Eden Prairie, Minn., and Fargo, N.D., received little attention.

Corn Heavily Sold.

Ideal weather for growth led to active selling of corn. Word that drought reports from Kansas had stopped tended further to weaken the market. Cash grades were in fair demand.

Belief that recent rains had delayed the early marketing of oats developed sentiment in favor of an upturn for that cereal. Receipts were small.

Provisions receded on account of the heavy weight of hogs arriving here, and because of a decline in quotations at the yards. The outcome was a setback all around.

Northwest Receipts.

Receipts of wheat at northwest points, with usual comparisons, follow:

	To-day.	Week ago.	Year ago.
Chicago	137	6	416
Duluth	6	22	54
Minneapolis	161	188	299
Winnipeg	174	250	158

European Markets.

The Liverpool market closed to-day ¼d lower than Saturday on wheat, and ½d higher on corn.

World's Shipments.

The weekly world's shipments, with usual comparisons, follow:

	This wk.	Last wk.	Last yr.
Wheat, bush	10,672,000	9,376,000	10,608,000
Corn, bush	6,783,000	6,861,000	3,674,000

Quantity of breadstuffs shipped for orders included in above 3,088,000 bushels, against 2,368,000 last week, and 3,688,000 last year. Total wheat taken by continental countries the past week, 4,056,000 bushels, against 4,312,000 last week and 3,880,000 last year.

On Passage Statement.

On passage: Wheat, 40,776,000 bushels, against 42,752,000 last week, and 36,864,000 last year; decrease, 1,976,000. Corn, 31,595,000, 31,178,000, 10,080,000, increase 417,000 bushels.

Canadian Visible.

The Canadian visible wheat supply during the past week decreased 700,000 bushels; oats, decreased 201,000 bushels. The details follow:

	Now.	Wk. ago.	Yr. ago.
Wheat, bush	9,438,000	10,139,000	5,872,000
Oats, bush	4,933,000	5,135,000	5,521,000

Western Stocks.

Stocks of grain at Canadian terminal points, Fort William and Port Arthur, with usual comparisons, follow:

	This wk.	Last wk.
Port Arthur	1,673,000	1,840,000
Fort William	3,281,000	3,166,000
Totals	4,954,000	5,006,000
Decrease	52,000	24,000

Primaries.

	To-day.	Wk. ago.	Yr. ago.
Wheat—			
Receipts	1,685,000	882,000	2,028,000
Shipments	609,000	326,000	647,000
Corn—			
Receipts	517,000	579,000	590,000
Shipments	260,000	367,000	265,000
Oats—			
Receipts	403,000	428,000	940,000
Shipments	288,000	437,000	450,000

Wheat Gradings.

Wheat in Fort William and Port Arthur grade as follows: No. 1 hard, 900 bushels; No. 1 northern, 72,000; No. 2, 333,000; No. 3, 545,000; No. 4, 859,000; No. 5, 421,000; other grades, 2,719,000 bushels.

Winnipeg Grain Exchange.

	Open.	High.	Low.	Close.	Prev. Close.
Wheat—					
July	106¾a	107s	106¼b	106⅞b	106⅞
Oct.	94s	94	93	93¼b	93⅞
Oats—				To-day.	Sat.
July				38¼b	37¾b
Oct.				35¾b	35⅝
Ex-No. 1 feed				....	37¾

ST. LAWRENCE MARKET.

Old hay gives way to the new. Yesterday 25 loads of this season's crop were sold on the city market at prices ranging from $16 to $18, the opening quotations set for loose hay on the wagon. No. 1 old hay went at $20 flat and only one load was offered.

Old fowl and spring chickens, live weight, went up a cent a pound yesterday.

Butter and eggs hold firm at the quotations set on Saturday.

No changes in dressed meats, wholesale.

No grains were offered on the street market.

Grain—		
Wheat, fall, bushel	$1 05 to	$1 06
Wheat, goose, bushel	1 00	....
Rye, bushel	0 80	....
Oats, bushel	0 46	0 48
Barley, bushel	0 80	....
Peas, bushel	1 00	....
Buckwheat, bushel	0 80	1 00
Hay and Straw—		
Hay, new, per ton	$16 00 to	$18 00
Hay, old, per ton	20 00	....
Hay, mixed	15 00	17 00
Straw, loose, ton	8 00	....
Straw, bundled, ton	17 00	18 00
Vegetables—		
Potatoes, bag	$1 50 to	$1 75
Cabbage, per case	2 00	2 50
Dairy Produce—		
Butter, farmers' dairy	$0 25 to	$0 28
Eggs, per dozen	0 28	0 30
Poultry, Retail—		
Turkeys, dressed, lb	$0 20 to	$0 22
Chickens, lb.	0 16	0 17
Spring chickens, alive	0 18	0 21
Fowl, per lb	0 14	0 15
Poultry, Wholesale—		
Spring chickens, dressed	$0 25 to	$0 28
Spring chickens, alive	0 18	0 22
Old fowl, alive	0 11	0 13
Fresh Meats —		
Beef, forequarters, cwt	$8 50 to	$9 50
Beef, hindquarters, cwt	13 00	16 00
Beef, choice sides, cwt	11 50	12 50
Beef, medium, cwt	10 00	11 50
Beef, common, cwt	6 50	8 50
Mutton, cwt.	7 00	12 00
Veals, common, cwt	7 00	9 50
Veals, prime, cwt	10 00	13 00
Dressed hogs, cwt	11 00	11 50
Spring lambs, lb	0 20	0 22

FARM PRODUCE WHOLESALE.

Hay, No. 1, car lots	$15 00 to	$15 50
Straw, car lots, per ton	10 00	10 50
Potatoes, car lots, bag	1 25	1 40
Delawares, bag	1 60	1 75
New potatoes, per bbl	3 75	....
Butter creamery, lb rolls	0 28	0 29
Butter, creamery, solids	0 28	....
Butter, separator, dairy, lb.	0 25	0 26
Butter, store lots	0 21	0 22
Eggs, new-laid	0 25	....
Cheese, new, lb	0 14½	0 15

Hides and Skins.

Prices revised daily by E. T. Carter & Co., 85 East Front - street, Dealers in Wool, Yarns, Hides, Calfskins and Sheepskins, Raw Furs, Tallow, etc.:

—Hides.—		
No. 1 inspected steers and cows	$0 13 to	$....
No. 2 inspected steers and cows	0 12	....
No. 3 inspected steers, cows and bulls	0 11	....
Country hides, cured	0 11½	0 12
Country hides, green	0 10½	0 11
Calfskins, per lb	0 13	0 16
Lambskins and pelts	0 35	0 40
Horsehair, per lb	0 34	....
Horsehides, No. 1	3 50	....
Tallow, No. 1, per lb	0 05½	0 06½
—Wool.—		
Unwashed, coarse	$0 12½ to	$....
Unwashed, fine	0 14	....
Washed, coarse	0 19	....
Washed, fine	0 21	....
Rejects	0 16	....

GRAIN AND PRODUCE.

Local grain dealers' quotations are as follows:

Oats—Canadian western oats, extra No. 1 feed, 46c; No 1 feed, 45c, track, lake ports; Ontario, No. 2, 46c; No. 3, 45c, outside points; No. 2, 48c, Toronto freight.

Wheat—No. 2 red, white or mixed, $1.05, outside points.

Rye—No. 2, 85c per bushel, outside.

Peas—No. 2, $1.20 to $1.25 per bushel, outside.

Buckwheat—$1.25 per bushel, outside.

Manitoba wheat—No. 1 northern, $1.12½; No. 2 northern, $1.09½; No. 3 northern, $1.06½, track, lake ports.

Manitoba flour—Quotations at Toronto are: First patents, $5.70; second patents, $5.20; strong bakers', $5, in jute; in cotton, 10c more.

Barley—For malting, 87c to 88c (47-lb. test); for feed, 60c to 65c, outside.

Corn—No. 3 yellow, 77c, track, bay ports.

Ontario flour—Winter wheat flour, $4.25, seaboard.

Millfeed—Manitoba bran, $23 per ton; shorts, $26; Ontario bran, $24, in bags; shorts, $27, car lots, track, Toronto.

Toronto Sugar Market.

Sugars are quoted in Toronto, in bags, per cwt., as follows:

Extra granulated, St. Lawrence	$5 15
do. Redpath's	5 15
do. Acadia	5 10
Imperial granulated	5 00
Beaver granulated	5 00
No. 1 yellow	4 70

In barrels, 5c per cwt. more; car lots, 5c less.

Winnipeg Grain Market.

WINNIPEG, July 22.—Trading on the wheat market to-day was extremely quiet and dull and prices weaker. July held steady, with narrow fluctuations, while October declined at the opening ⅛c, but recovered ⅜c at the end. Oats were slightly higher. Cash demand was poor.

Cash grain: Wheat—No. 1 northern, $1.08¼; No. 2 do., $1.03¼; No. 3 do., 98¼c; No. 4 do., 83¼c; feed, 54c; No. 3 red winter, 96c; No. 4 do., 84¼c; No. 5 do., 71c.

Inspections: Spring wheat—No. 1 northern, 5; No. 2 do., 12; No. 3 do., 37; No. 4 do., 24; feed, 9; rejected No. 2, 4; no grade, 38; rejected, 4; condemned, 4 No. 5, 10; No. 6, 16.

Winter wheat—No. 2 Alberta red, 1; No. 3 do., 4; No. 4 red, 2; No. 5 red, 2.

Oats—No. 2 Canadian western, 2; No. 3 do., 3; extra No. 1 feed, 10; No. 1 feed, 10; No. 2 feed, 3; rejected, 1; no grade, 7; condemned, 1.

Barley—No. 1, 3; No. 4, 5; rejected, 1; no grade, 1.

Flax—No. 1 Man., 3; rejected, 1; condemned, 2.

London Wool Sales.

LONDON, July 22.—The offerings at the wool auction sales to-day amounted to 7807 bales. The small selection was quietly absorbed at prices in buyers' favor. American buyers were quieter. The sales follow:

New South Wales, 100 bales; scoured, 1s 4d to 1s 9d; greasy, nil.

Queensland, 1100 bales; scoured, 10½d to 1s 10½d; greasy, 7d to 1s 2d.

Victoria, 100 bales; greasy, 6d to 11d.

South Australia, 400 bales; greasy, 8d to 1s 0½d.

New Zealand, 6200 bales; scoured, 11½d to 1s 10½d; greasy, 4¾d to 1s 0½d.

Liverpool Cotton.

LIVERPOOL, July 22.—Cotton futures opened quiet and steady and closed quiet and steady. July, 6.90d; July and August, 6.89d; August and September, 6.84½d; September and October, 6.73d; October and November, 6.66½d; November and December, 6.62d; December and January, 6.61d; January and February, 6.61½d; February and March, 6.62d; March and April, 6.62d; April and May, 6.66½d; May and June, 6.64½d.

Spot, good business done; prices five points lower. American middling, fair, 7.90d; good middling, 7.50d; middling, 7.14d; low middling, 6.90d; good ordinary, 6.42d; ordinary, 5.94d.

Minneapolis Grain Market.

MINNEAPOLIS, July 22.—Close—Wheat—July, $1.03; September, 94c to 94⅛c; December, 94¾c; No. 1 hard, $1.04⅝; No. 1 northern, $1.04¼; No. 2 northern, $1.02¼; No. 3 wheat, 98¼c to $1.00¼.

Corn—No. 3 yellow, 74c.

Oats—No. 3 white, 45½c to 46c.

Rye—No. 2, 70c.

Bran—$20 to $21.

Flour—First patents, $5 to $5.25; second patents, $4.70 to $4.95; first clears, $3.40 to $3.65; second clears, $2.30 to $3.60.

Duluth Grain Market.

DULUTH, July 22.—Wheat—No. 1 hard, $1.05⅛; No. 1 northern, $1.04¼; No. 2 do., $1.02⅛; July, $1.02½ bid; September, 95¼c; December, 95¼c bid.

LIVERPOOL GRAIN EXCHANGE.

LIVERPOOL, July 22.—Wheat—The weakness in America on Saturday was partially offset here by a better cash demand and the firmer Plate offers and values at opening were lower. Following the opening there was a fair covering movement as shorts became nervous, owing to the firmer cargo markets and the fact that the continent bought late on Saturday another cargo of red wheat with the inquiry still pronounced. Prices advanced with the undertone steady. Arrivals here are larger, but stocks are moderate and a further decrease is expected on passage. Reports from Russia are such as to cause nervousness and their market is firmly held. The market closed easy, ¼d lower than the preceding day.

United States Visible.

Visible grain supplies in the United States to-day, last week and a year ago compare as follows:

	July 22, 1911.	July 15, 1912.	July 22 1912.
Wheat, bush	34,394,000	20,184,000	17,983,000
Corn, bush	8,517,000	6,373,000	4,802,000
Oats, bush	10,900,000	2,498,000	1,675,000

Compared with a week ago the visible wheat shows a decrease of 2,201,000 bushels, corn a decrease of 1,571,000 bushels, and oats a decrease of 823,000 bushels.

During the corresponding week last year wheat increased 5,122,000 bushels; corn, decreased 2,123,000 bushels, and oats decreased 1,111,000 bushels.

Chicago Markets.

J. P. Bickell & Co., Standard Bank Building, report the following prices on the Chicago Board of Trade:

	Open.	High.	Low.	Close.	Prev.
Wheat—					
May	99½	99⅞	99	99⅝	100⅛
July	96¼	96¾	95½	96	97
Sept.	92⅞	93⅛	91¾	92½	93¼
Dec.	95⅛	95¾	94½	95⅛	96
Corn—					
July	68	69¼	67⅛	68⅛	68⅝
Sept.	64¼	64⅝	63¼	63⅞	64⅝
Dec.	56¼	56⅜	55½	56⅛	56⅜
Oats—					
July	42¾	44	42⅝	44	42½
Sept.	33½	33½	33	33½	33⅜
Dec.	34⅝	34¾	34¼	34¾	34½
Pork—					
Sept	17.75	17.77	17.55	17.60	17.75
Ribs—					
July	10.32	10.35	10.30	10.35	10.55
Sept.	10.50	10.50	10.37	10.42	10.52
Dec.	10.30	10.30	10.30	10.30	....
Lard—					
Sept.	10.62	10.65	10.55	10.57	10.52
Dec.	10.22	10.25	10.22	10.25	....

Chicago Gossip

J. P. Bickell & Co. from Logan and Bryan at the close:

Wheat—Further recessions made in wheat prices, sentiment being bearish and the crowd still inclined to pay more attention to the bearish than to the bullish features of the situation. More export sales of hard wheat were made via the Gulf, which is indicative of a healthy situation. Black rust reports were received from some points in the northwest, emphasizing the fact that the crop of spring wheat is not yet secured. While sentiment is still bearish, we advise conservatism on the selling side, as either the confirmation of any damage northwest, or continued export buying would serve to rally prices.

Erickson Perkins & Co. wired the following at the close:

Wheat—The market has had a decline of over 9c per bushel during the past nine days, the same being based principally upon the increased estimates of the total yield of wheat, provided that the same should prove a fact. It is a question in our minds whether the recent decline has not to a great extent discounted such conditions. We therefore advise extreme caution regarding the short side, except on rallies.

Corn—Better weather conditions, continued weakness in the cash property, coupled with liquidation, caused a further decline in all deliveries, the near months showing the greatest weakness. We do not care to follow the decline in prices, altho we quite realize that the same hinge chiefly upon weather conditions.

Oats—The market held very strong in view of the weakness in other grains. Cash prices in all markets were higher and reports were general of a delay in cutting, owing to too much precipitation, the crop lodging as a result. We believe there is still a large outstanding short interest in that delivery and would advise anybody who is short to cover.

MONTREAL PRODUCE

MONTREAL, July 22.—Business in Manitoba spring wheat over the cable from here continues very quiet, but there is a fair demand from foreign buyers for oats, for which bids were 3d to 4½d lower than Saturday and in consequence only a few odd loads were worked. There was some demand from local buyers for Manitoba feed wheat and sales of 25,000 bushels were made at 62c, c.i.f., and 50,000 bushels No. 2 Canadian western oats, at 43¼c, c.i.f., for shipment, from Fort William. Local prices for oats were weaker and 1c per bushel lower. There was some enquiry from foreign buyers for new crop spring wheat flour, but at the prices bid millers were not disposed to make contracts. Local demand increasing and business more active. Demand for millfeed good.

Butter firm and cheese steady, with some business doing. Exports for week were 75,025 boxes, against 80,034 a year ago. Eggs fairly active and steady. Provisions in good demand. Dressed hogs scarce at an advance of 50c per cwt.

Corn—American, No. 2 yellow, 78c.

Oats—Canadian western, No. 2, 45c to 45½c; do. No. 3, 44c; extra No. 1 feed, 45c; No. 2 local white, 43½c.

Barley—Manitoba feed, 63c to 64c; malting, $1.05 to $1.07.

Buckwheat—No. 2, 75c to 76c.

Flour—Manitoba spring wheat patents, firsts, $5.80; seconds, $5.30; strong bakers', $5.10; winter patents, choice, $5.40 to $5.50; straight rollers, $4.95 to $5; do., bags, $2.40 to $2.45.

Rolled oats—Barrels, $5.05; bags, 90 lbs., $2.40.

Millfeed—Bran, $22; shorts, $26; middlings, $27; moullie, $30 to $34.

Hay—No. 2, per ton, car lots, $17 to $18.

Cheese—Finest westerns, 12⅞c to 13⅛c; finest easterns, 12⅜c to 12⅝c.

Butter—Choicest creamery, 26c to 26¼c; seconds, 25¼c to 25⅝c.

Eggs—Selected, 25c to 26c; No. 2 stock, 15c to 16c.

Potatoes—Per bag, car lots, $1.60.

Dressed hogs—Abattoir killed, $12.75 to $13.

Pork—Canada short cut backs, barrels, 45 to 55 pieces, $25.50.

Lard—Compound tierces, 375 lbs., 10¼c; wood pails, 20 lbs. net, 11c; pure, tierces, 375 lbs., 13¼c; pure, wood pails, 20 lbs. net, 13⅝c.

Beef—Plate, barrels, 200 lbs., $17; do. tierces, 300 lbs, $25.

Montreal Grain Shipments.

MONTREAL, July 22.—The following are the shipments of grain and flour from the port of Montreal for the week ending July 20: Wheat, 668,483 bushels; oats, 85,057 bushels; flour, 84,832 sacks; meal, 5840 sacks, and barley, 16,978 bushels.

Liverpool Markets.

LIVERPOOL, July 22.—Closing—Wheat—Spot, steady; No. 2 red western winter, 8s 7d; No. 3 Manitoba, 7s 11d; futures, steady; July, nominal; Oct., 7s 2⅜d; Dec., 7s 7⅛d.

Corn—Spot, quiet; American mixed, old, 7s; new, kiln-dried, 6s 10d; futures, firm; July, nominal; Sept., 4s 8¾d.

Flour—Winter patents, 30s. Hops in London (Pacific Coast), £7 7s to £9.

HOLLINGER DROPS AGAIN PUBLIC INTEREST SMALL

Complete Volte Face in Regard to Porcupine Leader—Shares Down 60 Points—Cobalt List Develops Firm Undertone.

World Office,
Monday Evening, July 22.

There was a complete volte face in regard to Hollinger in the local mining markets to-day, the recent firm demand for the shares having disappeared almost entirely, so that there was, in effect, no call for the stock. At the same time small selling orders came into play, and these carried the quotation off in short order. Elsewhere the Porcupine list was characterized by the most absolute apathy, with no material changes in prices recorded in any section.

The decline in Hollinger ran into 60 points, the shares selling as low as $12.40 during the day. It was also significant as evidencing the turn in sentiment regarding the issue that the highest price realized during the session was $12.50, which was exactly half a dollar a share under Saturday's ruling levels. At the close the stock was still on offer at $12.40, with bids ten points removed.

Whatever the meaning of the episode in the big Porcupine leader, it failed to have any appreciable effect on the general list, which moved along entirely in the even tenor of its way, with no features of any note evolved. Dome Extension sold between 14 1-4 and 14 1-2, and the close at 14 3-8 bid was just a shade above the previous day's quotations. Vipond changed hands again at 33, its recent low record, and closed bid there. Rea sold at 35, and continued on offer there all day, with no further bids in evidence.

In the Cobalts a flurry in La Rose was the most outstanding incident. These shares early in the day were sold down to $3, a small decline from their previous figures, but toward the close developed a firmer undertone, recovering to $3.09, and closing strong at $3.08 bid. Timiskaming at the same time crossed 37 again, and some of the other cheaper issues showed a slightly upward trend, but such changes as occurred were negligible.

JOINS ROAD COMMISSION

Arthur E. D. Bruce, recently resigned as recorder at Porcupine, has accepted a position in the office of F. F. Whitson, government road commissioner for the north, with offices at Cochrane. When the road work closes in the fall Mr. Bruce will move to Toronto to take up the same work in the Toronto office.

PORCUPINE'S RAILWAY

Thru trains from South Porcupine to Timmins will not be operated by the T. & N. O. Commission till Aug. 20. The line is ballasted, but no change is to be made in the time schedule till both the Toronto and Montreal trains are sent over the Timmins route. At present two locals a day are run from South Porcupine to Timmins.

FIVE VEINS IN SIGHT AT HOLLINGER RESERVE

The Hollinger Reserve property in Ogden is being worked steadily with large force. The main shaft is 100 feet deep, with a crosscut driven to the south for 75 feet and three veins tapped. The average width is from four to five feet, with the assays running from $12 to $40. From surface indications five veins extend thru the shearings and the crosscutting will be continued to pick up the other two veins.

NEW PORCUPINE RECORDER

Fred Graham, first assistant to former Recorder Arthur E. D. Bruce, at Porcupine, is in charge awaiting the appointment of a successor to Mr. Bruce. Graham is an efficient office man and undoubtedly will get the appointment.

APPOINTED ENGINEER FOR $5,000,000 CONCERN

Hamlin Brooks Hatch, mining engineer in Porcupine, has accepted the position of field man with the Canadian Exploration Co., organized by Ambrose Monnell, and will do work under the direction of Engineer Bateman at the Dome Mines. Mr. Hatch is looked upon as an authority as a geologist and has done considerable work for mining companies in the camp.

COPPER OUTPUT AT NEW HIGH RECORD

Approximately 595,000,000 pounds of copper were produced by mines of the United States, Mexico and Canada reporting to the Boston News Bureau during the first half of 1912. This was a record tonnage for a like period and compares with 502,000,000 pounds a year ago and 515,000,000 during the first six months of 1910.

In addition there were imported into the United States to be refined 129,000,000 pounds, making total copper available for treatment from these two sources in United States refineries during the period 724,641,470 pounds, against 617,426,627 popunds and 634,851,467 pounds in 1911 and 1910 respectively.

MINING COMPANY COMMENCES WORK

The Dotroit capitalists who purchased 25 claims in the Townships of Turnbull and Robb and who are making a townsite at Kamascotia Lake, 15 miles to the northwest of the Town of Timmins, have started work, with Thomas Rogers, formerly with the Pearl Lake Gold Mines, as superintendent in charge. W. J. Clearihue is the company's manager.

SILVER MARKETS.

Bar silver in London, 27 15-16d oz.
Bar silver in New York, 60¾c oz.
Mexican dollars, 48c.

New York Curb.

By J. P. Bickell & Co., Standard Bank Building:

	High.	Low.	—Close— Bid.	Ask.
Beaver	44	43	43	44
Buffalo	...	...	1⅜	1½
Dome Ext.	14	14	14	15
Chartered	10	10	10	11
Foley O'Brien	14	14	14	15
Rea	37½	37½	37¼	37½
Preston	...	...	1	2
Hollinger	...	...	10⅝	10½
Pearl Lake	...	...	17	20
West Dome	...	...	10	15
Porc. Gold	32	32	32	33
Jupiter	...	...	27	30
Timiskaming	37	37	37	39
Wettlaufer	59	58	58	60
Nipissing	7¾	7¾	7⅝	7⅞
La Rose	...	...	3	3⅛
Kerr Lake	7⅞	7⅞	7¾	8
McKinley	...	...	1 11-16	1¾
Can. Mar	...	...	5½	6¼
Amer. Mar	...	...	8	8½

Sales: Beaver 1000, Dome Extension 1000, Crown Chartered 1000, Foley O'Brien 200, Rea 400, Porc. Gold 1500, Timiskaming 100, Wettlaufer 1000, Nipissing 100, Kerr Lake 100.

Standard Oil Stocks.

Standard Oil issues were quoted on the New York curb as follows:

	Bid.	Ask.
Standard Oil, old stock	950	...
Standard Oil, California	180	185
Standard Oil, Indiana	230	234
Standard Oil, Kansas	290	300
Standard Oil, Kentucky	390	400
Standard Oil, Nebraska	255	290
Standard Oil, New York	495	505
Standard Oil, Ohio	190	200
Swan - Finch	200	210
Waters - Pierce	1200	1500

Toronto Curb.

	Op.	High.	Low.	Cl.	Sales.
C. Power, B.	278⅝x	...	...	...	500
Tucketts c	56	56	55	55¾	140
Mex. Nor	29	...	...	...	5
Preston	1¾	...	...	...	500
Dome Ex	14	...	...	...	200

x And interest.

Dominion Exchange.

	Op.	High.	Low.	Cl.	Sales.
Cwn. Chart	10¼	...	...	...	1,000
Hollinger	1270	...	...	...	70
Preston	1¾	...	...	...	3,000
Standard	½	...	...	...	1,000
Swastika	11	11	10½	10½	2,500
Isl. Smelt	3⅝	3⅞	3⅞	3⅞	6,000
La Rose	300	...	...	...	25
Otisse	1⅜	...	...	...	1,000
Dome Ex	14⅛	14½	14⅛	14½	1,500
Foley	18	...	...	...	100
Gt. Nor	8	...	...	...	500
Un. Pacific	1⅛	...	...	...	1,000
Bailey	2	...	...	...	1,000
Beaver	42¾	...	...	...	500
Cham. Fer	17½	...	...	...	100
City of Cob	20½	...	...	...	500
Cob. Lake	28¾	28¾	28½	28½	1,000

Standard Stock Exchange

	Op.	High.	Low.	Cl.	Sales.
Dome Ext	14½	14½	14¼	14¼	7,100
Hollinger	1250	1250	1240	1240	300
Pearl Lake	18	...	...	...	1,000
Rea	35	...	...	...	100
Swastika	10½	10½	10¼	10½	3,000
Vipond	32	...	...	...	500
Jupiter	28	...	...	...	250
Cobalts—					
Beaver	43	43¼	43	43¼	800
Cobalt Lake	28¾	28¾	28½	28½	3,000
Gn.-Meehan	1⅛	...	...	...	1,000
La Rose	302	309	300	309	510
Peterson Lake	7	...	...	...	1,500
Timiskaming	36½	37¼	36½	37¼	1,100
Wettlaufer	59	59	58	58	400
Chambers	17	...	...	...	1,000

Mining Quotations.

	—Dom'n.— Ask.	Bid.	—Stand.— Ask.	Bid.
Cobalts—				
Bailey	2½	2	2¼	2
Beaver	...	...	43½	43
Buffalo	160	145	150	145
Chambers Ferland	18	17	17¼	17
City of Cobalt	21	20½	21	20¼
Cobalt Lake	29	28	29	28¼
Con. agas	775	720	...	...
Crown Reserve	350	340	345	330
Foster	9	6	9	8
Gifford	4	...	4½	3¾
Great Northern	9	7	9½	...
Green - Meehan	1½	1	1⅛	1
Gould	2	1⅜	2	...
Hargraves	5½	4	...	4½
Kerr Lake	300	275	300	275
La Rose	300	290	310	308
Little Nipissing	⅝	¼	...	...
McKinley	177	175	176	175
Nipissing	785	760	790	750
Ophir	10½	9	10½	...
Otisse	1⅝	1½	...	...
Peterson Lke	7	6½	7¼	7
Right of Way	...	...	...	3½
Rochester	3½	3	3½	3⅛
Silver Leaf	4½	4	...	...
Timiskaming	38	37½	38	37¼
Trethewey	50	...	50	...
Wettlaufer	58	57	58	57
General—				
Island Smelters	4	3½	4	3½
Porcupines—				
Am. Goldfields	...	...	40	...
Apex	2½	...	2	...
Crown Chartered	10¼	10	10	9¾
Dome Ex	14¼	14	14½	14¾
Dome	25	22	...	...
Eldorado	...	4	4	...
Foley O'Brien	17	...	18	...
Hollinger	1250	1225	1240	1230
Imperial	2½	2	2	1½
Jupiter	29	27	30	28¾
Moneta	10	7	...	...
Nor. Ex	...	...	250	...
Pearl Lake	17¼	16½	19	18
Plenaurum	...	...	100	90
Preston	2	1¾	1⅞	1¾
Rea	30	28	35	...
Standard	1¼	½	1	...
Swastika	10⅝	10	10½	10
Tisdale	...	...	2⅛	2
Union Porcupine	...	...	...	1
Vipond	33	31	32½	32

Bullion Output Sets New Record

A new high record in bullion shipments was established by the Cobalt mines last week, the total shipments amounting to 153,838 ounces, which has the previous record shipments for one week beaten by over 30,000 ounces.

The bullion shipments for the year to date follow:

	Ounces.	Value.
Nipissing	2,096,890.99	$1,232,169.04
Crown Reserve	238,204.00	124,171.99
Timiskaming	2,331.00	1,421.91
O'Brien	112,147.72	65,326.62
Nova Scotia	49,010.00	31,800.00
Buffalo	56,580.00	33,414.54
McKin. - Dar	10,327.00	6,069.37
Kerr Lake	8,758.78	5,337.49
Trethewey	5,703.76	3,238.00
C. of Cobalt	1,618.40	1,000.00
Colonial	1,698.00	1,018.00
Miscel	16,322.56	10,836.64
La Rose	17,000.00	10,000.00
Wettlaufer	3,032.00	1,849.00
Cobalt Lake	1,100.00	684.75
Totals	2,680,100.16	$1,573,440.11

Porcupine Mines Show Up Well

Engineer John B. Cleveland, formerly with the West Dome, but recently sampling the Hudson Bay Porcupine properties for a New York syndicate, returned from the gold camp Saturday. He reports that the working mines are showing up better each day as work proceeds, but that inasmuch as prospectors have left the district, everything of any account being staked, business in general is dull. With more stamp mills running and the returns from the same being made public, Mr. Cleveland believes the public will get a better idea of the camp than they now have under existing circumstances, where the papers are practically barred from authentic news relative to production.

Four Shafts Down At the Dome Lake

Four shafts at the Dome Lake mines are down to the following depths: 170, 160, 170 and 110 feet. Two veins with two shafts on each vein are being worked.

The shafts are from 800 to 900 feet apart and at the 100-foot level drifting is being done to connect up the shafts. The plan is to connect the shafts on each of the veins with the drifts, thus blocking out a large body of ore.

The richest vein is from five to six feet in width and has been stripped on the surface for 800 feet. Sampling along this distance shows an average of $23.80. The sample test of ore sent to the Kingston School of Mines some time ago gave an average of $44 to the ton for 30 tons. The ore was taken from the 70-foot depth of No. 2 shaft.

The 10-drill compressor is working and the management has the ground broken for a 10-stamp and tube mill, which they intend to put in this fall.

Incited to War By Yellow Press

So Says Lutheran Pastor Who Will Tour Ontario to Promote Peace.

MONTREAL, July 22.—(Can. Press.)—Declaring that the yellow press of Canada, which talked incessantly about war between Great Britain and Germany, were traitors to the empire, Rev. Emil Von Jestinsky, pastor of the German Lutheran Church here, last night announced his intention of traveling thru Ontario as an evangel of peace. He contended that nothing was more unlikely than war between these two countries, if feeling was not embittered by the publication of scurrilous untruths about their relations in the newspapers.

Mr. Jestinsky continued by saying that Great Britain and Germany were the two greatest Christian nations in the world, and their peoples were brothers.

Mr. Jestinsky says he would proclaim his doctrine in every part of Ontario where there were Germans, whose support was needed to correct the misstatements being published thruout Canada.

M. P. IN MIGHTY RAGE

Left Commons Cursing Government's Inaction in Dock Strike.

LONDON, July 22.—Cursing the British Government for its refusal to intervene in the dock workers' strike, James O'Grady walked out of the house of commons to-day, swearong that he would not keep his seat among the lawmakers, while women and children starved to death.

O'Grady had been asking Premier Asquith what the administration proposed to do towards a settlement of the strike situation, had received the reply that efforts by the government were impossible, had demanded a debate on the subject, and received a refusal from the Speaker.

"This is a d——d scandal!" he cried, tearing up his notes and scattering them broadcast with a furious gesture. Before the Speaker could call him to order he had left the chamber.

FAILED TO SWIM CHANNEL

BOULOGNE, July 22.—Wolffe abandoned his attempt to swim across the English Channel some distance before reaching Dover, where he boarded an accompanying tug and returned here.

Canadian Canoe Association Annual Regatta, Gull Lake, Gravenhurst, July 27.

The western division of the Canadian Canoe Association will hold their annual meet on Gull Lake, Gravenhurst, Muskoka, Saturday, July 27, and the Grand Trunk Railway System are running a special train of first-class coaches, leaving Toronto 7.30 a.m., Saturday, July 27, and have put in effect the low rate of $3.45 for round trip, good to return on regular trains Sunday and Monday, July 28 and 29. This will be one of the finest regattas ever held, and everyone should take advantage of the remarkably low rate in effect for same. Those desiring to remain over in Gravenhurst can take the Sunday morning boat at Muskoka Wharf and make a trip around Muskoka Lakes at small cost and return to Toronto on train leaving Muskoka Wharf at 7.40 p.m., arriving Toronto 11.15 p.m. Sunday evening. Call at Grand Trunk City Ticket Office, northwest corner King and Yonge-sts., (phone Main 4209), for full particulars and tickets, etc.

DENEEN BACKS TAFT

SPRINGFIELD, Ill., July 22.—The committee of five Progressive Republicans who were appointed by Medill McCormick to wait on Gov. Deneen and ascertain whether he would support Taft or Roosevelt for president, were informed by the governor this morning that he considered Taft the regular nominee of the Republican party for president, and that as such he felt obliged to support his candidacy.

A. J. Barr & Co.
—Established 1893—
Stock Brokers
Members Standard Stock Exchange
58 King St. West
Phones M. 5492—5493 edf

JOSEPH P. CANNON
Member Dominion Stock Exchange
STOCK BROKER
14 KING STREET EAST.
Phones Main 648-649 ed-7

FLEMING & MARVIN
Members Standard Stock Exchange.
310 LUMSDEN BUILDING.
Porcupine and Cobalt Stocks
Telephone M. 4028-9.
High and low quotations on Cobalt and Porcupine Stocks for 1911 mailed free on request. ed7

Louis J. West & Co.
Members Standard Stock Exchange
Stock and Investment Brokers.
413-414 Confederation Life Building, Toronto. edtf

W. T. CHAMBERS & SON
Members Standard Stock and Mining Exchange.
COBALT AND PORCUPINE STOCKS
23 Colborne St. edtf Main 3153-3154

F. W. DUNCAN & CO
Members Dominion Stock Exchange
MINING STOCKS BOUGHT AND SOLD.
14 King St. East, Phone Main 1652. edtf

Porcupine and Cobalt Stocks
BOUGHT AND SOLD
GEO. W. BLAIKIE & CO.
Members Toronto Stock Exchange
STANDARD BANK BUILDING
Phone Main 1497 ed

FOX & ROSS
STOCK BROKERS
Members Standard Stock Exchange.
MINING STOCKS BOUGHT AND SOLD.
Phone Us, Main 7390-7391.
43 SCOTT STREET. 246

Assessment Work
In All Sections of
NORTHERN ONTARIO
HIGH-CLASS REFERENCES
HOMER L. GIBSON & CO.
SOUTH PORCUPINE 247

UNLISTED STOCKS, MINING STOCKS Bought and Sold
SMILEY & STANLEY
15 KING WEST TORONTO
Phones Main 3595-3596. 246

PORCUPINE LEGAL CARDS.
COOK & MITCHELL, Barristers, Solicitors, Notaries, etc., Temple Building, Toronto; Kennedy's Block, South Porcupine. ed

MINING MACHINERY.
TO PORCUPINE GOLD COMPANIES—For sale 2 Ansel Mills, about equal to 10-stamp battery; also small mine equipment, boiler, compressor, hoist, drills, etc., will accept part cash, balance stock. Walter Thurlow, Box 18, Cobalt.

MINES FOR SALE.
MINES FOR SALE—Buck and Coleman; patented; one thousand ounces to ton. Owner, Box 7, World Office. ed7

60 People Burned In Train Attacked By Mexican Rebels

MEXICO CITY, July 22.—According to reports which have leaked out, a number of passengers in the second-class coach of the passenger train which was attacked by "Zapatistas" between here and Cuernava, on Saturday, were burned to death when the rebels set fire to the train. More than 60 people were killed and many were wounded in the assault, and it had been reported that the 30 passengers in the second-class coach were shot down, but it is now said that only nine were slain outright, and that the rest perished in the flames. A strict guard has been placed over all survivors since their arrival here.

The Zapatistas robbed the dead and living and the express car.

GOMEZ UNDER ARREST

SAN ANTONIO, Tex., July 22.—Emilio Vasquez Gomez, for a brief time provisional president of Mexico, arrested here with five others Saturday night, on a charge of violating American neutrality laws, was given a hearing here to-day before the United States commissioner. The charge is based on the allegation that the men were attempting to start a revolution against a friendly nation.

He was released on $10,000 bail.

Hon. Mr. King for England.

OTTAWA, July 22.—Hon. W. L. Mackenzie King, ex-minister of labor, will leave on Wednesday for England, sailing on the Royal George from Montreal. Mr. King will spend some weeks in Great Britain and will later leave for the continent, where he will spend some time studying social and economical conditions.

Hon. Dr. Roche Slightly Ill.

OTTAWA, July 22.—Reports emanating from the west to the effect that Hon. W. J. Roche, secretary of state, is seriously ill are authoritatively denied. Dr. Roche, who is suffering from a slight indisposition, has gone to Banff for a brief holiday. He will be in Ottawa early in August.

Weaker Tone in Toronto Market---Speculation at a Low Level

PROFIT-TAKING RULES MARKET

Toronto Stock Exchange Shows Weaker Tone — Brokers Adopt More Cautious Attitude to Market.

The Toronto stock market showed a perceptibly weaker tone on Monday, the incoming of what was accepted as profit-taking sales carrying prices of the leading issues off anywhere from 1 to 2 points. At the same time the demand for stocks was more limited than of late, the passing of the exchange into what appeared to be the customary period of midsummer dulness having had an effect all its own in putting a curb on outside speculation.

If there is one thing more than another which has brought about the easier disposition in the local market it is to be found in the removal of the incentive for speculation afforded by the uncertainty surrounding the Rio-Sao Paulo deal. For a long time the street was much exercised over the many varied reports which did duty in financial circles, and the effect of this was the inspiration for a good deal of out-and-out speculation on the part of market followers. Dealings from this coterie have been on the wane ever since the final announcement of the basis of merger, and the inevitable profit-taking which accompanies such a movement is just now being reckoned with.

During the last two months the market has been subjected to a great many wild speculative flurries, and it is consequently not surprising to note that conservative brokerage houses have adopted a decidedly cautious attitude in regard to the securities which have been most in the limelight. Precedent points to the fact that in such movements there has been a tendency to mark up prices to an extent not altogether warranted, and this particularly in regard to some of the trailers which are lifted to higher prices in common with the market leaders. On the falling away of activity and the incoming of profit-taking, these frequently develop drastic weakness, and this is not being lost sight of in connection with the present situation.

Toronto Railway suffered the most yesterday, that stock being carried down over two points to 144, and closing almost at its low price of the day. At the same time Rio dropped a full point to 149, and what was even more frequently commented on, closed on offer there, with no bids in evidence. Sao ... relatively weaker, declining to 255 1-2, a net loss of two points. A sharp upbidding of Spanish River Pulp, representative of what was taken to be a sharp covering move, carried those shares up nearly four points to 63 3-4.

TAKING PROFITS

Chas. Head & Co. to J. E. Osborne: The market displayed a good undertone to-day, but the professional element took profits with the result that a fair reaction followed the early bulge. Sentiment was more cheerful, reflecting the bank statement and the fine crop news, but there was no measureable increase in outside participation. Some circles saw evidence of a better investment demand from the west, which they attributed to the expectation of large harvests, but the general tendency is to go slow for the present. We feel that while the market is a traders' affair it can safely be bought on recessions for moderate profits.

SAO PAULO IN JUNE

The Sao Paulo Tramway, Light & Power Company (Limited) report statement of earnings and operating charges, etc., for the month of June, as follows:

	1912.	1911.	Inc.
Gross earnings	$ 367,799	$ 282,558	$85,241
Operating charges, etc.	145,857	109,257	36,600
Net earnings	221,942	173,301	48,641
Gross from Jan. 1	2,212,348	1,684,253	528,095
Net from Jan. 1	1,336,439	1,060,466	275,973

COTTON MARKET ON DOWN GRADE AGAIN

Erickson Perkins & Co. (J. G. Beaty) wired:

Local sentiment was reactionary this morning, owing to the sharp decline in the Liverpool market and improving weather. Bear pressure and scattered liquidation unsettled the local market at the opening, after which trading fell away and prices recovered later as shorts bought back their cotton. As one trader said "the market is bare of contracts. Whoever holds them is holding tight and the market reflects this scarcity." We may have further dips if the weather holds to-day's improvement, but we look for higher prices around the date of publication of the August condition.

TORONTO IN 9TH PLACE IN BANK RECORD

Toronto moved up into ninth place in the bank clearings record last week, passing Kansas City, and thus resuming the standing achieved earlier in the month. Montreal held its former position of sixth, and Winnipeg was also unchanged, coming thirteenth in the list of cities on the continent. In respect to gains over the record of the similar period of 1911, the lead was held by Edmonton, where the bank clearings showed an increase of 112.5 per cent. In the large cities the greatest gain was shown by Toronto, our clearings having grown by 39.6 per cent., against 22.6 per cent. in Montreal. The record for the week, with the usual comparison, giving the totals of the same week last year and the percentage of gain or loss, follow:

	Week.	Inc.	Last yr.
New York	$1,780,248,775	6.4	$1,653,997,683
Chicago	290,193,061	1.2	286,674,963
Boston	189,032,293	8.1	174,915,249
Philadelphia	163,000,114	6.9*	175,063,390
St. Louis	77,862,068	4.6	74,481,170
Montreal	59,957,489	22.6	48,900,475
Pittsburg	57,661,358	16.2	49,505,469
San Francisco	55,151,684	12.4	49,064,561
Toronto	49,330,263	39.6	35,329,929
Kansas City	48,527,916	1.8*	49,428,603
Baltimore	36,038,961	9.9*	29,971,072
Cincinnati	29,113,200	23.9	23,497,400
Winnipeg	26,256,089	24.6	21,061,974
Cleveland	26,043,719	22.3	21,289,684

*Decrease.

LEADERS ON DOWN GRADE IN MONTREAL

MONTREAL, July 22.—The week opened on the local stock exchange with trading in considerably lighter volume than on the average day of last week, and with some recent leaders displaying an easier tone. The strong points of the list were issues which have been in no great prominence of late. Dominion Canners, which was the leader in point of activity, made a sharp advance to 70 in the morning, but reacted to 69 before the close of the morning, and was off to 68 1-2 in the afternoon, reducing the gain on the day to 1 1-4 points. Montreal Cottons common and Spanish River common scored three points advances to 60 and 64 respectively and closed strong, with 61 bid for the cotton stock and 64 for the paper stock. Illinois preferred, on exceptionally heavy trading for this issue, rose two points to 95, and also closed strong at 95 1-4 bid, with no stock offering.

Elsewhere the general tendency was to slightly lower levels. Montreal Power advanced to 237 in the early trading, but closed at 235. Shawinigan was off 1-4 point to 151 1-2. The Brazilians were quiet and slightly lower. The balance of the market was practically lifeless. Total business 7012 shares and $10,500 bonds.

POLITICIANS WAGE WAR ON CHICAGO PIT

CHICAGO, July 22.—It is realized by foremost members of the commercial exchanges of the country that they will have to fight for their lives during the next two years, as a struggle is promised which will be the most severe they have ever experienced.

For years it has been the custom of congressmen and senators to introduce bills aimed at speculative trading, or gambling, as they call it. But the action of the Democratic party in inserting an anti-option plank in its platform puts a new phase on the situation, and one which is calculated to give the exchanges more trouble than anything they have encountered so far.

The plank is a recommendation to congress that laws be enacted to suppress the "pernicious practice of gambling in agricultural products by organized exchanges or others."

TWIN CITY EARNINGS.

The earnings of the Twin City Rapid Transit Co. for the second week of July were $152,560, or $1040 less than those for the corresponding period last year. During part of the 1911 period a civic celebration was under way.

SOUTHERN ISSUES IN LONDON

Messrs. Baillie, Wood & Croft received the following figures by cable (Canadian equivalent):

	July 20. Bid.	July 20. Ask.	July 22. Bid.	July 22. Ask.
Rio	149½	150	149	150
Sao Paulo	258	260	257	259
Mexican Power	93	94	93	94
Mexican Tram.	122¼	...	121¾	...
Rio bonds	100¼	100¾	100¼	100¾
Mexican P. bonds	97¾	98¼	98	98½

STEEL IN LEAD IN N. Y. LIST

Liquidation and Short Selling Wipe Out Early Confidence, But Net Changes Are Small in General.

NEW YORK, July 22.—Indications of increasing confidence in general conditions were reflected in early operations on the stock exchange to-day, but the movement flattened out later, leaving quoted values without material change. Pressure against certain leaders, particularly United States Steel, Union Pacific and Reading, was probably responsible for the reversal. Steel was the foremost feature, being quite heavily sold after its fractional opening advance.

No news accompanied the liquidation or short selling, other than the fact that there exists much difference of opinion and some concern respecting the effect of the reports dealing with the steel corporation soon to be issued by the Stanley committee. In the list of special stocks, the recent activity in the Tobacco issues was resumed, with gains ranging from 2 to 7 points. A few other securities of relative unimportance also scored advances, but the market as a whole was in a waiting or contemplative mood.

The week opened with the preponderance of favorable news, including western advices telling of the permanence of trade betterment and monetary improvement in that section, as well as the scarcity of labor to handle crops. Bankers west and southwest of Chicago confirm reports in increased use of funds, at the some time asserting that little eastern money will be needed to move the large agricultural output. There were no features of interest in the foreign markets.

PREDICT BAD SET-BACK IN OUR MARKETS

McQuaig Bros. & Co. of Montreal are beginning to feel decidedly wary about the Canadian market situation, and in their weekly letter strike a cautious note which will probably receive the commendation of the more conservative element. They say in part: In spite of the feeling in many quarters that prices were close to their high levels for the present, the past week has seen big advances in a number of securities which had already advanced considerably within a comparatively short time, and the market as a whole exhibited a strong tone. It seems quite possible that this upward movement may continue for a short time longer, but the prosperity of the country and the prospect of a big grain crop hardly seem to justify the high level that many stocks have attained, and a considerable slump in prices is likely to occur before long, as a declining market would not likely find many buyers in evidence. A number of the non-dividend paying stocks in particular appear to be selling at prices considerably above their actual value and these securities would be the first to feel the effects of a slump. It would seem wise, therefore, to consider taking profits, except in cases where further immediate developments are expected. The rise in Power and Shawinigan, and the formation of the Brazilian merger have given a big stimulus to the market, but without some such leadership, it is doubtful if prices could hold firm.

EASIER TONE IS SHOWN BY LONDON LIST

LONDON, July 22.—No new features developed in the stock market to-day and trading continued quiet. Foreign rails and copper shares hardened and Consols were steady, but the other sections eased off. Home rails were weak following the announcement of another reduced dividend. Underground shares were steady exceptions in the local group.

American securities were quiet and steady. Prices advanced on light covering during the forenoon, and later the list scored a further slight improvement under the lead of the Erie shares. The market closed steady. Money and discount rates were steady.

The Bank of England bought most of the $3,500,000 South African gold offered in the open market. The exchange will be closed Saturday, Aug. 3, and Monday, Aug. 5. The latter is a bank holiday.

SELLING OF STEEL

Erickson Perkins & Co. (J. G. Beaty) wired:

The selling of a moderate amount of stocks by one interest to-day appears to have dampened the ardor of the bulls. One lot of 2500 and another of 4000 shares were offered at substantial concessions after the early high prices were touched.

Steel did little after that, nor did anything else except a few specialties. This selling of Steel may or may not have been significant. But from the looks of the market in the afternoon certain interests stood ready to offer long stock on bulges. U. P. and Reading were even heavier than Steel, the fact that Reading is about to sell ex-dividend being ignored. The market is narrow and traders should be governed accordingly.

The UNION TRUST COMPANY

LIMITED

Capital (paid up) $1,000,000 - Reserve Fund, $750,000

VISITORS TO ENGLAND

Our customers and friends are invited to make use of our London Office at 75 Lombard Street when visiting England.

LONDON DIRECTORS.

T. Willes Chitty, Master the Supreme Court.
Right Hon. Lord Hindlip, Hindlip Hall, Worcester.
Charles H. Hoare of C. Hoare & Co., Bankers.

London Officers—P. R. M. Marling, Manager; George Cockburn, Secretary.
HEAD OFFICES—TEMPLE BUILDING, TORONTO.

Trusts, Mortgages, Investments, Savings, Safety Deposit Vaults, Real Estate Agents.

FOUR PER CENT. INTEREST paid on Savings Accounts. Compounded quarterly. Subject to cheque.

CHARLES MAGEE, President. 525 J. M. McWHINNEY, General Manager.

THE DOMINION BANK

SIR EDMUND B. OSLER, M.P., President. W. D. MATTHEWS, Vice-President.
C. A. BOGERT, General Manager.
Capital Paid Up, $4,700,000. Reserve Fund, $5,700,000.
Total Assets, $70,000,000.

SAFE AND CONVENIENT.

Letters of Credit and Travellers' Checks, issued by THE DOMINION BANK, are a safe and convenient means of carrying funds when travelling either in Canada or abroad.

They are self-identifying and of no use to anyone but the owner.

THE STOCK MARKETS

TORONTO STOCKS

	July 19. Ask.	July 19. Bid.	July 22. Ask.	July 22. Bid.
Amal. Asbestos	...	...	...	...
do. preferred	...	...	...	...
Black Lake com	...	...	...	...
do. preferred	...	...	...	...
B.C. Packers A	...	104	...	103
do. B	...	106	...	104
do. common	...	92	...	92
Bell Telephone	165	164	166	164
Burt F. N. com	114	112	...	112
do. preferred	116	...	...	115½
Can. Bread com	36¾	36½	36¾	36
Can. Cement com	30	...	30	...
do. pref	...	91½	...	91½
Can. Gen. Elec	114	...	114	...
Can. Mach. com	25	...	25	...
do. preferred	85	...	85	...
Can. Loco. com	...	41½	...	41½
do. preferred	...	92½	...	92½
C. P. R.	267	266½	266½	266
Canadian Salt	...	115	...	115
City Dairy com	52	50	52	50
do. preferred	...	100	...	100
Consumers' Gas	...	191	...	191
Detroit United	...	74½	...	74½
Crow's Nest	80	...	80	...
Dom. Canners	...	66½	...	69
do. preferred	...	101	...	101
D.I. & S., pref	...	104⅜	...	104⅜
Dom. Steel Corp	65	...	64⅝	64¼
Dom. Telegraph	105	...	105	...
Duluth-Superior	...	76	76¼	76
Elec. Dev., pref	...	...	...	...
Illinois pref	...	91	...	91
Inter. Coal & Coke	...	...	...	...
Lake of Woods	...	...	...	...
do. preferred	...	...	...	...
Lake Sup. Corp	...	32½	...	32
Mackay com.	92	91¾	92	91
do. preferred	70	...	69¼	...
Maple Leaf com	...	70	...	70
do. preferred	98¾	98½	99	98½
Mexican L. & P.	...	95	96	...
do. preferred	...	...	...	...
Laurentide com	...	...	...	...
Mexican Tram	...	125	...	125
Montreal Power	...	232	...	236½
Monarch com.	...	93	...	93
do. preferred	...	94	...	94
M.S.P. & S.S.M.	...	146	...	146
Niagara Nav	...	...	...	...
N.S. Steel com	...	91½	...	91½
Ogilvie	...	124	...	124
Pac. Burt com	...	45½	47	46½
do. preferred	93	...	92	90
Penmans com	...	58½	...	58½
do. preferred	88	...	88	...
Porto Rico Ry	...	77	...	77
Quebec, L.H. & P.	50	...	50	...
R. & O. Nav.	120	119	119½	119
Rio Jan. Tram	150¼	150	149	...
Rogers com.	175	172	175	...
do. preferred	115	...	115	...
Russell M.C. com	110½	...	110½	...
do. preferred	...	110½	...	110
Sawyer-Massey	...	41	...	42
do. preferred	96	...	96	...
St. L. & C. Nav	...	108	107	...
Sao Paulo Tram	257½	257	...	255
S. Wheat com	78	...	...	77
do. preferred	...	90	...	90
Spanish River com	61	60	...	63½
do. preferred	93	...	93	...
Steel of Can. com	29½	...	29	28½
do. preferred	...	90¼	...	90¼
Tooke Bros., com	38	...	38	...
do. preferred	87	...	87	...
Toronto Ry.	146½	146⅜	144½	144¼
Twin City com	108	107¾	108	107¾
Winnipeg Ry.	234	232¾	234	...
—Mines—				
Coniagas	...	7.00	...	7.00
Crown Reserve	3.40	3.20	3.40	3.20
La Rose	3.05	...	3.10	3.05
Nipissing Mines	...	7.70	...	7.70
Trethewey	50	47	50	47
—Banks—				
Commerce	221	...	...	220
Dominion	228	...	228	...
Hamilton	...	200	...	201
Imperial	223	220	223	220
Merchants'	190¾	...	190¾	...
Metropolitan	...	200	...	200
Molsons	204	...	204	...
Montreal	252	...	252	...
Nova Scotia	...	275	277	...
Ottawa	...	210	...	210
Royal	227	...	227	...
Standard	230	...	230	...
Toronto	...	210	210½	...
Traders'	167	166¾	...	166¾
Union	160	...	160	...
—Loan, Trust, Etc.—				
Canada Landed	...	160	...	161
Canada Perm	...	193	...	193
Central Canada	...	195	...	195
Colonial Invest.	75	71	75	...
Dom. Savings	...	77	...	77
Gt. West. Per	...	129	...	129
Hamilton Prov	...	134	...	134
Huron & Erie	...	200	...	200
do. 20 p.c. paid	...	195	...	195
Landed Banking	...	140	...	140
London & Can	...	120	...	120
National Trust	...	205½	...	203½
Ontario Loan	...	162	...	162
do. 20 p.c. paid	...	152	...	152
Real Estate	...	...	...	...
Tor. Gen. Trusts	197½	...	197½	...
Toronto Mort	...	131¼	...	131¼
Toronto Savings	...	200	...	200
Union Trust	...	176	...	176
—Bonds—				
Black Lake	...	...	...	...
Canada Bread	...	96	96½	96
Can. Nor. Ry	...	90	...	90
Dom. Canners	103¼	102¾	103¼	102¾
Dominion Steel	...	95	...	95
Gen. Elec	95	...	95	...
Laurentide	...	108	...	108
Mexican Electric	90	84	89	85
Mexican L. & P.	...	94½	...	94½
Penmans	...	91	...	91
Porto Rico	...	94	...	95
Prov. of Ontario	...	...	...	...
Rio Janeiro	...	...	...	...
do. 1st Mortgage	103	...	103	...
Sao Paulo	102	...	102	...
Spanish River	...	...	...	...
Steel Co. of Can	100½	...	100½	...

TORONTO MARKET SALES.

	Open.	High.	Low.	Cl.	Sales.
B. C. Pack	94	...	...	...	50
Burt F. N.	112	...	...	...	25
do. pref.	115½	...	...	...	36
Can. Bread	36¼	37	36½	36½	92
Canners	68½	...	...	...	25
Dom. Iron	65	65	64½	64½	175
Dul. Sup.	76¼	76¾	76¼	76¾	40
Gen. Elec.	113½	...	...	...	10
Loco.	41	...	...	...	44
do. pref.	92¼	92¼	92	92	52
Mackay	92	92	91	91	123
do. pref.	69¾	69¾	69¼	69¼	130
Maple Leaf	70¾	...	...	...	20
do. pref.	98¾	...	...	...	88
Mex. L. & P.	95¼	...	...	...	50
P. Burt	46	...	...	...	18
do. pref.	92	92¾	92	92¾	4
P. Rico	78⅞	...	...	...	5
Rio	149½	149½	149	149	588
do. new	146	...	...	...	2
Rogers	174	...	...	...	25
Sao Paulo	257	257	255½	255½	232
Spanish R.	61	63¾	61	63¾	497
Steel Co.	28½	...	...	...	25
S. Wheat	77¼	...	...	...	50
Toronto Ry.	146	146¼	144	144	480
Twin City	108	108	107¾	107¾	10
Banks—					
Imperial	220	...	...	...	77
Commerce	220	...	...	...	18
Hamilton	200	200¼	200	200¼	11
Imperial	229	...	...	...	77
Merchants'	191	...	...	...	3
N. Scotia	276	...	...	...	12
Traders'	167	...	...	...	5
Union	157½	...	...	...	3
Mines—					
La Rose	300	305	300	305	625
Trust & Loan—					
Col. Loan	71	...	...	...	90
Bonds—					
Can. Bread	96¼	96¼	96	96	7,200
Elec. Dev.	94½	94½	94¼	94¼	4,500
Mex. Elec.	86	86	85¾	85¾	5,500

NEW YORK STOCKS

Erickson Perkins & Co. (J. G. Beaty), 14 West King street, report the following fluctuations on the New York Stock Exchange:

	Open.	High.	Low.	Close.	Sales.
—Railroads—					
Atchison	108⅛	108⅞	108½	108½	1,100
B. & Ohio	109⅝	110	109⅞	109⅞	
B. R. T.	92¼	92⅜	91⅞	91⅞	2,600
C. P. R.	266¼	266½	266¼	266¼	1,200
Ches. & O.	81¼	81¼	80⅞	81	
Chi. Mil. & St. Paul	103⅞	104	103⅝	103⅝	2,500
Chic. & N.W.	139	139¼	139	139	100
Erie	35⅞	36⅛	35½	35⅞	12,200
do. 1st pr.	54	54⅜	54	54	1,900
Gt. Nor. pr.	137⅞	138	137⅝	137⅝	3,100
Ill. Central	131	...	...	...	100
Inter Met.	20¼	...	...	...	200
Lehigh Val.	167⅜	167⅞	167½	167½	2,800
L. & N.	158	160	158	158	500
Minn., St. Paul & S.S.M.	146⅞	...	...	...	100
M., K. & T.	27½	...	...	...	400
Mo. Pacific	36¼	36⅝	36¼	36⅝	500
N.Y., Ont. & Western	32⅜	...	...	...	100
N. & W.	117⅞	117¼	116⅞	117¼	300
North. Pac.	121⅞	122⅝	121⅞	121⅞	4,100
Penna.	123⅞	124	123⅞	123¾	800
Reading	165⅝	166½	165	165⅝	29,500
South. Pac.	110¼	110½	110¼	110¼	700
South. Ry.	29¼	29¼	29	29	400
do. pref.	77½	...	...	...	800
Union Pac.	168⅜	169½	168¼	168¼	13,200
Wabash	4	...	...	...	100
do. pref.	13⅝	13⅝	13⅝	13⅝	200
—Industrials—					
Amal. Cop.	83⅞	84⅛	83⅞	83⅞	18,600
Am. Beet S.	74	74¼	74	74	400
Amer. Can.	36⅞	36⅞	36¼	36¼	2,600
Am. Car & F.	58⅜	58⅜	58⅜	58⅜	1,400
Am. Cot. Oil	53⅛	53⅛	53	53	300
Am. Ice Sec.	26	...	...	...	600
Am. Linseed	13⅜	...	...	...	100
do. pref.	35	35¼	35	35¼	200
Am. Loco.	53⅛	53⅛	53	53	600
Am. Smelt.	84	84⅛	83¾	83¾	1,400
Am. Sugar	128⅞	...	...	...	100
Anaconda	41½	41⅞	41½	41⅞	1,300
Cent. Leath.	27¼	27½	27¼	27¼	1,300
do. pref.	93⅞	...	...	...	700
Col. F. & I.	31⅞	...	...	...	100
Con. Gas	146	146	145⅝	145⅝	1,700
Gen. Elec.	180	181¼	180	180⅞	2,400
G.N. Ore Cer.	43	...	...	...	800
Int. Harv.	121⅞	...	...	...	700
Natl. Lead	59⅜	...	...	...	200
North Am.	82	...	...	...	100
Peo. Gas	116½	...	...	...	
Pitts. Coal pr.	91⅞	92⅜	91⅞	92⅜	100
Press. S. Car.	35⅞	...	...	...	100
Rep. I. & S. pr	84½	...	...	...	100
S.S.S. & I.	55½	...	...	...	100
U. S. Rubber	53⅛	...	...	...	800
Utah Cop.	62⅜	62⅜	62	62	1,100
Vir. Car Ch.	49½	...	...	...	200
West. Mfg.	76⅞	77¼	76⅞	77¼	2,600
U. S. Steel	70⅞	71⅛	70⅝	70⅞	20,400
do. pref.	112⅝	112⅝	112½	112½	400

Total sales, 208,900.

MONTREAL STOCKS

	Open.	High.	Low.	Close.	Sales.
Bell Tel.	164½	...	...	...	50
Can. Car pr.	113	...	...	...	5
Can. Cem.	29½	...	...	...	50
do. pref.	92	...	...	...	6
Can. Conv.	45½	...	...	...	25
C. P. R.	266½	...	...	...	25
Detroit El.	72¾	72¾	72	72	850
D. Can. com.	67½	70	67½	68½	915
D. Steel Corp.	64⅛	64½	64	64	679
Dom. Park	150	...	...	...	25
Laurentide	196½	196½	195¼	196	300
Ill. Trac. pr.	93¼	95	93¼	95	502
Mackay com.	91⅞	...	...	...	50
do. pref.	69⅛	...	...	...	300
Mex. L. & P.	96	96	95⅜	95⅜	125
M. & St. Paul	146½	...	...	...	5
M.L.H. & P.	236¼	237	235	235	827
Mont. Cot.	57	60	57	60	165
do. pref.	105	...	...	...	25
Mont. St. Ry.	245	...	...	...	100
N. S. Steel & Coal	93½	...	...	...	10
Ogilvie pr.	120	...	...	...	12
Ottawa L. P.	155	...	...	...	35
Penmans pr.	88	...	...	...	100
R. & O. Nav.	119	119	118½	118½	540
Rio Janeiro	149¼	...	...	...	115
Spanish R.	61	64	61	64	670
do. pref.	92½	...	...	...	15
Sao Paulo	256¼	256⅜	256¼	256⅜	280
S. Mas. com.	42½	...	...	...	25
Shawinigan	151	151½	151	151½	335
Sher. Wms.	55	...	...	...	4
do. pref.	101	...	...	...	2
Steel Co. of Can. pref.	89¼	...	...	...	20
Toronto Ry.	145¾	145⅞	142½	145½	565
Twin City	107	...	...	...	5
Banks—					
Hamilton	193⅜	...	...	...	9
Merchants'	192½	...	...	...	3
Molsons	207	...	...	...	5
Montreal	249	...	...	...	10
Royal	230	...	...	...	3
Bonds—					
Can. Cem.	101	...	...	...	200
Can. Car	107¼	...	...	...	6,000
Dom. Coal	99	99½	99	99	3,000
Textile, C.	98⅛	...	...	...	1,000

COTTON MARKETS.

Erickson Perkins & Co. (J. G. Beaty), 14 West King-street, report the following prices on the New York cotton market:

	Open.	High.	Low.	Close.	Prev. Close.
July	12.10	12.15	12.10	12.15	12.16
Aug.	12.13	12.15	12.07	12.15	12.16
Oct.	12.29	12.37	12.25	12.37	12.37
Dec.	12.32	12.37	12.27	12.37	12.40
Jan.	12.31	12.35	12.26	12.30	12.29

CANADIANS IN LONDON.

Chas. Head & Co. (J. E. Osborne), report quotations on Canadian issues in London as follows:

	Thur.	Fri.	Sat.	Mon.
G. T. R. ordinary	29⅛	29¼	30	30
Canada Cement	29⅝	31⅛	29½	29¼
Dominion Steel	64⅝	64⅝	63⅞	63⅞
Hudson Bay	132⅞	132⅝	132⅞	132⅞

THE BURGLAR

is quick to detect the residence from which the family is absent. There is, also, the possibility of fire.

The new and up-to-date Safe Deposit and Storage Vaults of the Corporation have been specially designed and equipped for safeguarding jewellery, valuable papers and silverware, etc., against burglary or fire. Charges moderate.

THE

Toronto General Trusts Corporation

CORNER BAY AND MELINDA STREETS. 25tf

TORONTO STOCK EXCHANGE. TORONTO STOCK EXCHANGE.

HERON & CO.

Members Toronto Stock Exchange

ORDERS EXECUTED ON ALL LEADING EXCHANGES

16 KING STREET WEST, TORONTO

Established 1889

J. P. LANGLEY & CO.

McKinnon Building - Toronto

PUBLIC ACCOUNTANTS

Audits, Assignments, Liquidations, Administrations, Etc.

Jas. P. Langley, F.C.A.

G. S. Holmested J. A. Howell

26

$15,000

TOWN OF INDIAN HEAD, SASK.

5%

DEBENTURES

in $1000 denominations, maturing 1946, at especially attractive yield rate. Particulars on request.

ONTARIO SECURITIES COMPANY, Limited

59 Yonge St. Toronto, Ont. 28 Bishopsgate London, E.C., Eng. 24tf

THE TRADERS BANK OF CANADA

DIVIDEND NO. 66.

Notice is hereby given that an interim dividend at the rate of eight per cent. per annum upon the paid-up capital stock of the Bank has been declared for the two months of July and August, and that the same will be payable at the Bank and its Branches on and after the 3rd day of September next. The transfer books will be closed on the 17th of August.

By order of the Board,

STUART STRATHY,
General Manager.

Toronto, July 2, 1912.

J8,11,16,18,23,25,30

May Shift Scene At Their Will

In markets like these the scene-shifters stand out of sight, but always ready to change the setting from sunny landscapes to dark interiors and to produce occasional growls of thunder. The fall in British Consols, the still existing hostility between England and Germany and various other embryo trouble-makers, to say nothing of our own political disturbance-equipment, and the unsettled railroad wage question, may still serve to make temporary gloom at the proper time. But as a bear-bumper of extraordinarily solid proportions stands the prospect of crops of unusual volume and best quality. In the end this will prevail for an at least large temporary advance when the growing things are out of danger.—J. S. Bache & Co.

BRITISH CONSOLS.

	July 20.	July 22.
Consols, for money	74 3-16	74 3-16
Consols, for account	74¼	74¼

MONEY MARKETS.

Bank of England discount rate, 3 per cent. Open market discount rate in London for short bills, 3¼ per cent. New York call money, highest 3 p.c., lowest 2¾ per cent., ruling rate 2¾ per cent. Call money in Toronto, 5½ per cent.

FOREIGN EXCHANGE.

Glazebrook & Cronyn, Janes Building (Tel. Main 7517), to-day report exchange rates as follows:

—Between Banks—	Buyers.	Sellers.	Counter.
N. Y. funds	1-16 dis.	3-64 dis.	⅛ to ¼
Montreal f'ds.	10c dis.	par.	⅛ to ¼
Ster., 60 days	9	9 1-32	9¼ 9⅜
Ster., demand	9⅝	9 21-32	9⅞ 10
Cable trans.	9¾	9 25-32	10 10⅛

—Rates in New York—	Actual.	Posted.
Sterling, 60 days sight	484.70	485½
Sterling, demand	487.50	488½

NEW MEMBER.

Mr. Stuart B. Playfair has been elected a member of the Toronto Stock Exchange.

Established 1870.

JOHN STARK & CO.

STOCKS AND BONDS INVESTMENT AGENTS.

26 Toronto Street. ed Toronto.

STOCKS and BONDS

Bought and Sold.

H. O'HARA & CO.

Members Toronto Stock Exchange.

30 TORONTO STREET, TORONTO. Phones—Main 2701-2702. 246tf

BUCHANAN, SEAGRAM & CO.

Members Toronto Stock Exchange.

STOCKS AND BONDS

Write us for Special Letter on U. S. Steel Corporation.

23 JORDAN STREET. 246

J. P. BICKELL & CO.

Members Chicago Board of Trade, Winnipeg Grain Exchange.

GRAIN

Correspondents of

FINLEY BARRELL & CO.

Members All Leading Exchanges.

802 STANDARD BANK BLDG.

KING AND JORDAN STS.

JAMES McGANN STOCK BROKER

New York Stocks, Grain, Cobalts, Porcupines, Unlisted Securities. Room 209-210, McKinnon Bldg., Toronto. Correspondence solicited. Phones Adelaide 810-811. ed7tf

G. E. OXLEY & CO.

Financial Agents and Brokers.

UNION BANK BUILDING, Cor. King and Bay Streets.

Phone M. 2491. TORONTO.

246

Full Information Furnished of the

COLDWATER STONE QUARRY AND POWER COMPANY

Shares. Only a few left.

D. WATSON MEGAFFIN, Dineen Building.

Phone Adelaide 283. 246tf

WHEAT

Our special letter on wheat contains latest expert opinions on crop conditions and market outlook. We will be pleased to mail a copy free on request.

Write us or call.

ERICKSON PERKINS & CO

14 KING ST. WEST TORONTO

PHONE MAIN 5790

246tf

Edwards, Morgan & Co.

CHARTERED ACCOUNTANTS

20 Victoria Street, Toronto.

Offices at Vancouver, Calgary, Winnipeg and Saskatoon. 246

Transfer and Registrar Co., Ltd.

Transfer Agents and Registrars.

Corporation Experts and Financial Agents.

JANES BUILDING - - TORONTO.

Write for Booklet and Rates. 673

INVESTORS

Information supplied on request in regard to RECENT ISSUES OF CANADIAN SECURITIES

BAILLIE, WOOD & CROFT

95 Bay Street - Toronto, Ont.

WM. A. LEE & SON

Real Estate, Insurance and Financial Brokers.

MONEY TO LOAN

GENERAL AGENTS

Western Fire and Marine, Royal Fire, Atlas Fire, New York Underwriters' (Fire), Springfield Fire, German-American Fire, National Provincial Plate Glass Company, General Accident & Liability Co., Ocean Accident & Plate Glass Co., Lloyd's Plate Glass Insurance Company, London & Lancashire Guarantee & Accident Co., and Liability Insurance effected. 26tf

26 Victoria St. Phones M. 592 and P. 667.

E. R. C. CLARKSON & SONS

TRUSTEES, RECEIVERS AND LIQUIDATORS

Ontario Bank Chambers

SCOTT STREET

—TORONTO— 23

The Robert SIMPSON Company Limited | Store closes at 5.30 p.m. Saturday at 1 p.m. during July and August. | H. H. Fudger, President. | J. Wood, Manager. | Phone Number Main 7841 We have 50 lines to Central. | The Robert SIMPSON Company Limited

Significant Values at The Simpson Store

Dresses that Show Their New York Origin

A SPECIAL SALE OF WOMEN'S SIZES.

They are a collection of sample dresses, including silks, voiles, marquisettes, mulls, lingeries and net. The waists are daintily trimmed after a variety of new models, with low necks, three-quarter length sleeves, and skirts gored and trimmed to correspond. Colors white, pale blue, black and white, brown and grey and tans. Unusual values at one price of **11.85**

COATS $6.95.

A collection of coats, including Panamas, serges, and a few shepherd checks. A variety of smart styles. Regularly priced at $10.00, $12.50, and $15.00. Clearing Wednesday at.... **6.95**

COATS FOR GIRLS.

These Dressy Coats are made of peau de soie in black only. The large square collars are overlaid with electric blue silk, or trimmed with black and white check, cut with loose back and single-breasted front. Ages 6 to 12 years. Prices $5.50 and $8.00.

WASH SKIRTS.

A variety of styles, which include Indian heads, linen and repps, some have the open front and high waists, others plain panels back and front, still others are handsomely embroidered. Prices 99c to $4.50.

MILLINERY

Wednesday we are offering 38 Matron Hats and Turbans, beautifully made of satin straws, rich ribbon, flowers, etc. Regularly $5, $6.50 and $7.50. Wednesday for **3.50**

$3.50 Misses' Java Trimmed Hats. Sale **1.50**

$4.50 Street Hats and Draped Hats for ... **1.50**

Cream Serges At Remarkably Low Prices

We are showing a fine range of all-wool English and French Serges, in fine, medium and wide wale, guaranteed thoroughly soap shrunk and unspottable. In weights suitable for smart tailored suits, coats, dresses, or separate skirts. Prices range 42 to 54 inches, from 50c to $1.50.

Cream Serges with Black Hairline Stripes, per yard, 96c.

Special purchase of these popular and fashionable serges enables us to offer you exceptional value. Made from best grade yarns, and guaranteed thoroughly shrunk, selling on Wednesday morning, 52 and 54 inches wide ..... **.96**

Great End-of-Season Sale of Imported Blouses

French, English and New York blouses, in chiffon and ninon, veiled combination and plain effects, long or short sleeves, fine shadow and heavy guipure Irish, also some very dainty samples of fine lingerie, both hand embroidered and trimmed, real lace. Selling prices earlier in the season were $7.50 to $15.00. Many exceptional opportunities Wednesday at ... **2.95**

Gloves and Hosiery

Women's Real Silk Gloves, with 2 dome fasteners, double-tipped fingers, close, firm weave, nice weight and perfect finish, large variety of shades. Regular price 50c pair. Wednesday, pair ..... **.25**

Men's Fine Quality Plain and Fancy Silk Lisle Thread Sox, in a large range of plain colors and fancy effects, double heel and toe, 9½ to 11, 25c regularly, Wednesday... **.19**

Women's Lisle Thread Hose, wide variety, consisting of colored lisle thread, lace ankles, colored plain lisle and fine plain black cotton, odds and ends of regular stock. All sizes. Wednesday ..... **.19**

Infants' Fancy Cotton Sox, white with colored check tops, and plain colors of tan, sky, pink, white and black. Sizes 4 to 7, good value. Wednesday, pair ..... **.15**

Stocktaking Prices Prevail for Silks

800 yards Black Mousseline Duchesse Satin, elegant quality for suits and dresses; the most popular silk of the season. The dye and finish is guaranteed to be perfect. A highly recommended silk for its wearing qualities. Stock-taking Sale price, Wednesday, per yard **1.15**

800 yards Washing Foulard Dress Silks, in light grounds, with beautiful combination stripes, every yard is guaranteed to wash well and wear well. These silks are unusually good for summer dresses, being easily laundered, 40 inches wide. Stock-taking Sale price, per yard ..... **.89**

Dressing Sacques 69c

Dressing Sacques, several different styles, floral patterns, in sky, helio and blue, white grounds. Sizes 34 to 42. Regularly $1.00. Wednesday... **.69**

SILK PETTICOATS $2.95.

Women's Petticoats, of satin, messaline and taffeta silks; pleated and tailored flounces, in black, emerald, king's blue, primrose and white; all sizes in the lot. Priced for Wednesday **2.95**

$3.00 "La Deesse" Corsets $1.75

Stylish, graceful Corsets, with style, fit and perfect comfort for the wearer. "La Deesse" Corsets of white coutil, medim bust, long skirt, lace and silk ribbon trim, six wide, strong elastic garters, 4 wide side steels. Sizes 19 to 26. Regularly $3.00. Wednesday **1.75**

GIRLS' DRESSES 3 TO 14 YEARS.

Clearing two handsome styles Girls' Dresses of broken check gingham or printed lawn trimmed with pipings extra quality and fast colors. Sizes 3 to 14 years. Regularly $1.75. Wednesday **1.25**

Girls' Dresses of prints, white with black polka dot, sailor collar, in navy or tan, with piping to match. Buttons down front. Sizes 6 to 14 years. Regularly $1.75. Wednesday **1.39**

Women's Night Dresses of nainsook, slip-over style, Cluny lace yoke, silk ribbon draws and short sleeves. Sizes 32 to 40 bust. Regularly $1.35. Wednesday **1.00**

Women's Drawers, of nainsook, embroidery and lace trim, open or closed style. Lengths 23, 25 and 27. Regularly $1.50. Wednesday..... **.98**

WOMEN'S WHITEWEAR AT REDUCED PRICES.

In order to reduce stocks before stock-taking, we make a special offer on Wednesday of the following lines:—

Women's Vests, ribbed white cotton, short or no sleeves, beading and draw tapes in neck. Sizes 32 to 40 bust. Regularly 25c. Wednesday. **.15**

Women's Corset Covers, fine ribbed white cotton, long sleeves, beading and draw tapes in neck. Sizes 32 to 40 bust. Regularly 25c, Wednesday ..... **.15**

Women's Combinations, clearing two dainty styles in crepe cloth. Corset cover and drawers in one, linen Val. lace and silk ribbon draws. Sizes 34 to 42 bust. Regularly $1.75. Wednesday **1.35**

LAWN CORSET COVERS.

Trimmed with Val. lace and four rows insertions; silk ribbon draws. Sizes 34 to 42 bust. Regularly 50c. Wednesday ..... **.35**

Significant because they are merely representative of hundreds of others. Wednesday is indeed a red letter day for economical shopping. COME EARLY AND USE A TRANSFER CARD TO SAVE TIME.

A Big Clean-up Sale of Men's 2-Piece Suits

These include many broken lines from stock and a number of odds and ends from different sales. Made of new greys, browns and fancy striped blues, in tweeds and homespuns, cut in single-breasted, three-button style; trousers have cuffs and belt loops, very best workmanship. Worth double the price. Sale price **7.90**

HOT WEATHER LINEN SUITS

that you can wear on your vacation trip. Made from a crash linen and cut single-breasted. Coat unlined, with patch pockets. Trousers have cuffs. Neat and well-tailored suits. Price **6.00**

MEN'S BLAZERS.

Made from plain blue cloth, with fancy corded edges and sleeves, cut single-breasted and well tailored. Price **2.25**

Clearing Odd and Broken Lines of Boys' Fine English Tweed and Worsted Suits

in stripes and fancy mixed patterns, made in the smart double-breasted style, and lined with an Italian serge lining. Bloomers are made full and roomy with strap bottoms. Sizes 24 to 33. Regularly $6.00, $6.50, $7.00 and $7.75. Wednesday, 8 o'clock **4.85**

Boy's Shirt Waists, in good assortment of fancy stripes, with soft attached collars and draw strings; sizes 5 to 7 years. Regularly 50c. Wednesday ..... **.29**

Men's Rough or Sennit Braid Straw Boater Hats

Of fine quality finish, with deep black silk bands. Regularly $2.00 and $2.50. Wednesday **1.50**

Men's Fedora Hats, in plain, rough and corduroy finishes, colors pearl, slate, fawn, and brown Wednesday **.95**

50 Men's Extra Grade Panama Hats, large crown and brim, very fine quality. $15.00 hats. Wednesday **7.95**

Wide Ribbon 5c

4, 5 and 6-inch Ribbons, in a number of colors, of which we are carrying an overstock. In the lot may be the color which you want. Good taffeta ribbon, suitable for children's hats and hair. No phone orders filled. Regular prices 10c, 15c and 20c. Wednesday, per yd. **.5**

Japanese Air Fern 15c

Japanese Air Ferns, per bunch ..... **.15**

Japanese Air Ferns, in brass basket ..... **.25**

Lawn Grass Seed, per lb. ..... **.25**

Kentia Palms, regularly $1.00, for ..... **.75**

Big Price Cut in Imported Wall Papers

(Fifth Floor.)

The last week before stock-taking. Broken lines, odd-ments and odd room lots, must be cleared. This spring and summer sales have left over 50 lots to be cleared on Wednesday.

4,850 rolls Imported Parlors, Dens, Dining-rooms, Halls, Bedrooms, and Sitting-room Papers, in plain stripes and figured tapestry, tweeds and foliage effects, in reds, greens, browns, yellows, tans, blues, pinks, champagnes and mauve, in room lots or more. All good papers. Regularly 35c and 50c roll. Wednesday.. **.14**

Room Mouldings. Wednesday special, per foot ..... **.1**

Chair Rails. Special, per foot.... **.2**

Summer Clearance Sale of English and Oriental Rugs

To-day's special offerings include handsome real Oriental Rugs, rich seamless English Velvet Squares, and a few heavy quality Art Wool Rugs, at big reductions.

For Wednesday's special Oriental offering we will reduce all carpet size rugs from 15 to 50 per cent. from marked prices. There will be some rare bargains and many beautiful rugs, including recent importations.

Seamless English Velvet Squares, excellent qualities, for hard wear, marked down to effect quick results. Oriental, chintz, self colors, etc.

9.0 x 10.6, reduced to..... **16.65**
9.0 x 12.0, reduced to..... **18.25**
10.6 x 12.0, reduced to..... **19.75**

ART WOOL RUGS.

This is a clear-up of a number of odd designs that cannot be made again. Some of them are half price, and all are well worth securing. 12 x 9, 10.6 x 9, 9 x 9. Wednesday clearing, each **11.75**

Genuine French Lisle Thread Underwear for Men

Pure White French Lisle Thread Shirts and Drawers, long sleeves and ankle length drawers, the finest and best kind of underwear for the summer; all sizes 34 to 44. Regularly $1.25. Wednesday each garment .... **.89**

About 200 Men's Odd Combination Suits, in a variety of colors and materials, made by the leading Canadian manufacturers, no sleeves and knee drawers, quarter sleeves and knee or long drawers, or long sleeves and ankle drawers. Get here by 8 o'clock for these. All sizes in the lot. Regularly $1.25, $1.50 and $2.00. To clear ..... **.89**

ABOUT 300 SUITS OF MEN'S PYJAMAS,

made from a solid striped chambray, in a range of color contrasted stripes, all sizes 34 to 44. Regularly $1.50. For quick business Wednesday morning, a suit **.69**

Stock-taking Clearance of Fitted Suit Cases

(SEE YONGE STREET WINDOW.)

Fitted and unfitted Suit Cases in the finest of leathers, alligator and genuine walrus, very heavy cowhide and sole leather, bellows top, with sterling silver and nickel fittings, for men's or women's use.

1 Alligator Suit Case, regularly $40.00, for **30.00**
1 Walrus Suit Case, regularly $32.40, for **24.30**
1 Walrus Suit Case, regularly $47.25, for **35.45**
1 Walrus Suit Case, regularly $22.00, for **16.50**
1 Solid Leather Bellows Top, regularly $46.35, for **35.05**
1 Solid Leather Bellows Top, regularly $42.00, for **31.50**
1 Solid Leather Bellows Top, regularly $30.25, for **22.45**
1 Cowhide Suit Case, regularly $18.00, for **13.50**
1 Cowhide Suit Case, regularly $14.55, for **10.95**
4 Solid Leather Suit Cases, regularly $28.50, for **21.40**
3 Solid Leather Suit Cases, regularly $27.00, for **20.25**
1 Cowhide Suit Case, regularly $25.85, for **19.40**

Big Savings on Shoes Bought Before Stocktaking

WOMEN'S PUMPS AND OXFORDS.

Beautiful summer styles in dainty ties, colonial and ankle strap pumps and Oxfords, Canadian and American makes, in tan calf, dull kid, patent pony, gunmetal and vici kid leathers, hand-turn, Goodyear welt and flexible McKay sewn soles; New York, French, Cuban and military heels; all sizes and widths. Regular prices $2.50, $3.00 and $4.00. Wednesday **1.99**

MEN'S BOOTS AND OXFORDS.

Men's Custom Grade Boots and Oxfords, of which the size ranges are incomplete, in button and Blucher styles, new short and medium vamp, high or low heels, Goodyear welted soles, boots we could not duplicate at this price, but we don't want them to appear on our stock sheets; sizes 5 to 11. The regular prices run from $3.50 to $5.00. Wednesday **2.85**

300 Cake Plates

in decorated English porcelain, handsome floral designs and gold finish. Wednesday special ..... **.10**

50 dozen Table Tumblers, in semi-cut pattern. Regularly $1.50 dozen. Wednesday, dozen ..... **.98**

Large Hammered Brass Serving Trays, oblong and round shapes. Wednesday special **2.98**

40-Piece German China Tea Sets. Wednesday special **1.98**

97-Piece English Dinner Sets, in semi-porcelain ware, gold trimmed mountings. Wednesday special **9.25**

A Sale of Scissors

5,000 pairs of Bright Nickel Plated Scissors, 40c and 50c lines, sizes up to 9 inches. Pre-Inventory Sale ..... **.25**

MRS. POTTS' IRONS.

Mrs. Potts' Nickel Plated Irons, 3 irons, handle and stand in set. Regularly $1.15. Wednesday ..... **.89**

Mrs. Potts' Polished Irons, 3 irons, handle and stand in set. Regularly $1.00. Wednesday ..... **.79**

Iron Handles to fit Mrs. Potts' Irons. Regularly 10c. Wednesday ..... **.5**

SPLENDID ALUMINUM WARE.

1,000 Pieces of Aluminum Ware. The kind that wears; good sizes, straight covered saucepans and lipped saucepans, etc. Regularly 65c, 75c and 85c. Wednesday for ..... **.39**

Three Feet of Tubing Free with each purchase of our special economical Gas Plates. The Classic two-burner style, the best ever offered for the money. Wednesday **1.50**

Embroidered Bed Spreads

'Soiled' Clearing $2.95 each

90 x 100 inches, for large double beds, spoke stitched all around, and beautifully embroidered, slightly soiled or mussed from display; only about 35 in the lot. Regularly $4.00 and $5.00 each. July Sale price Wednesday **2.95**

No mail or phone orders.

BEAUTIFUL TABLE NAPKINS $1.98 DOZEN.

Pure linen, fully bleached, and finest satin damask, very fine quality, artistic new bordered designs, 22 x 22 inches. Only 100 dozen. Very special July sale clearance Wednesday, dozen **1.98**

STOUT, READY - MADE PILLOW CASES 29c PAIR.

All seams double sewn, torn sizes, deep hems, made from strong, pure English pillow cotton, 42 x 33 or 45 x 33 in. Only 50 dozen. July Sale price Wednesday, pair ..... **.29**

TOWELS OF ALL LINEN HUCKABACK 43c PAIR.

Hemmed, ready for use, white borders, 20 x 38 inches, perfect drying towels; only 200 pairs. July Sale price Wednesday, pair ..... **.43**

IRISH DAMASK TABLE LINEN, 68c YARD.

70 inches wide, pure linen, finest bleach, full satin damask, good strong quality, in pretty designs. Only 380 yds. July Sale price Wednesday, yard ..... **.68**

Raspberry Season

IN THE LUNCH ROOM.
City Dairy
Fresh Raspberry Ice Cream, With Cut Sweet Cake.
TEN CENTS
Wednesday Afternoon.

GROCERIES

Fresh Rolled Oats, per stone ..... .45
Choice Side Bacon, peameal, half or whole, per lb. ..... .19
Quaker Puffed Wheat, 3 packages .35
Ekkovah Lemonade Powder, tin.. .20
Pure White Wine Vinegar, XXX per gallon ..... .35
Mustard in bulk, per lb. ..... .20
Canned Corn, 3 tins ..... .25
Choice Pink Salmon, ½ lb. flats, 3 tins ..... .25
Canned Lombard Plums, per tin. .10
Choice Pickles, Mixed and Chow, 40 oz. bottle ..... .25
Telfer's Cream Soda Biscuits, 3 lb. box ..... .24
Finest Lima Beans, 2 lbs. ..... .18
Paraffine Wax Candles, per doz. .12
Pure Lime Juice Cordial, reputed quart bottle ..... .25
Canned Pineapple Cubes, in quart gem jars; 50 jars; while they last, per jar ..... .25
500 LBS. FRESH ROASTED COFFEE in the bean, ground pure or with chicory, Wednesday, per lb. .. .25

The Robert SIMPSON Company Limited