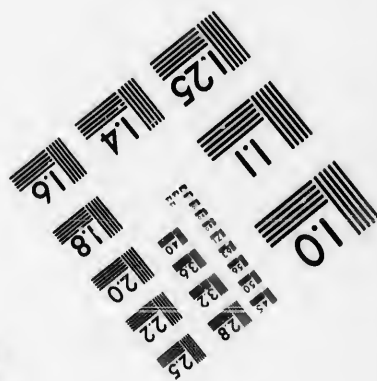
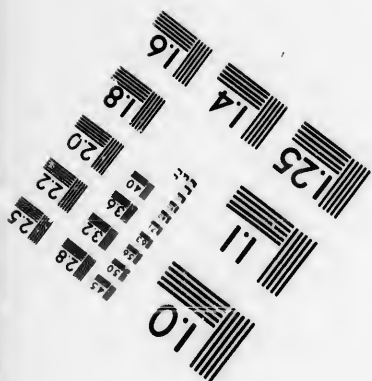
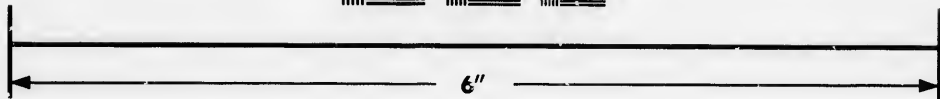
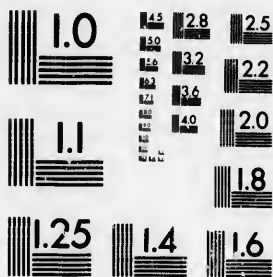

**IMAGE EVALUATION
TEST TARGET (MT-3)**



**Photographic
Sciences
Corporation**

23 WEST MAIN STREET
WEBSTER, N.Y. 14580
(716) 872-4503

1.8
2.0
2.2
2.5
2.8
3.2
3.6
4.0
4.5
5.0

**CIHM/ICMH
Microfiche
Series.**

**CIHM/ICMH
Collection de
microfiches.**



Canadian Institute for Historical Microreproductions / Institut canadien de microreproductions historiques

1.0
1.5
2.0
2.5
3.0
3.5
4.0
4.5
5.0

© 1987

Technical and Bibliographic Notes/Notes techniques et bibliographiques

The Institute has attempted to obtain the best original copy available for filming. Features of this copy which may be bibliographically unique, which may alter any of the images in the reproduction, or which may significantly change the usual method of filming, are checked below.

L'Institut a microfilmé le meilleur exemplaire qu'il lui a été possible de se procurer. Les détails de cet exemplaire qui sont peut-être uniques du point de vue bibliographique, qui peuvent modifier une image reproduite, ou qui peuvent exiger une modification dans la méthode normale de filmage sont indiqués ci-dessous.

- Coloured covers/
Couverture de couleur
- Covers damaged/
Couverture endommagée
- Covers restored and/or laminated/
Couverture restaurée et/ou pelliculée
- Cover title missing/
Le titre de couverture manque
- Coloured maps/
Cartes géographiques en couleur
- Coloured ink (i.e. other than blue or black)/
Encre de couleur (i.e. autre que bleue ou noire)
- Coloured plates and/or illustrations/
Planches et/ou illustrations en couleur
- Bound with other material/
Relié avec d'autres documents
- Tight binding may cause shadows or distortion along interior margin/
Le reliure serrée peut causer de l'ombre ou de la distorsion le long de la marge intérieure
- Blank leaves added during restoration may appear within the text. Whenever possible, these have been omitted from filming/
Il se peut que certaines pages blanches ajoutées lors d'une restauration apparaissent dans le texte, mais, lorsque cela était possible, ces pages n'ont pas été filmées.
- Additional comments/
Commentaires supplémentaires:

- Coloured pages/
Pages de couleur
- Pages damaged/
Pages endommagées
- Pages restored and/or laminated/
Pages restaurées et/ou pelliculées
- Pages discoloured, stained or foxed/
Pages décolorées, tachetées ou piquées
- Pages detached/
Pages détachées
- Showthrough/
Transparence
- Quality of print varies/
Qualité inégale de l'impression
- Includes supplementary material/
Comprend du matériel supplémentaire
- Only edition available/
Seule édition disponible
- Pages wholly or partially obscured by errata slips, tissues, etc., have been refilmed to ensure the best possible image/
Les pages totalement ou partiellement obscurcies par un feuillet d'errata, une pelure, etc., ont été filmées à nouveau de façon à obtenir la meilleure image possible.

This item is filmed at the reduction ratio checked below/
Ce document est filmé au taux de réduction indiqué ci-dessous.

10X	12X	14X	16X	18X	20X	22X	24X	26X	28X	30X	32X
						✓					

The copy filmed here has been reproduced thanks to the generosity of:

D.B. Weldon Library
University of Western Ontario
(Regional History Room)

The images appearing here are the best quality possible considering the condition and legibility of the original copy and in keeping with the filming contract specifications.

Original copies in printed paper covers are filmed beginning with the front cover and ending on the last page with a printed or illustrated impression, or the back cover when appropriate. All other original copies are filmed beginning on the first page with a printed or illustrated impression, and ending on the last page with a printed or illustrated impression.

The last recorded frame on each microfiche shall contain the symbol \rightarrow (meaning "CONTINUED"), or the symbol ∇ (meaning "END"), whichever applies.

Maps, plates, charts, etc., may be filmed at different reduction ratios. Those too large to be entirely included in one exposure are filmed beginning in the upper left hand corner, left to right and top to bottom, as many frames as required. The following diagrams illustrate the method:

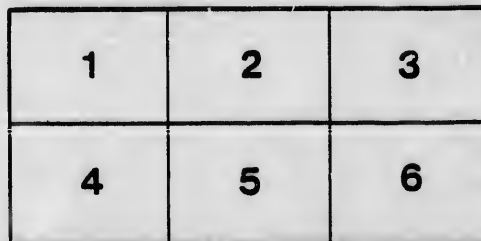
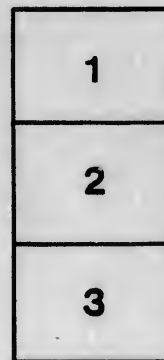

L'exemplaire filmé fut reproduit grâce à la générosité de:

D.B. Weldon Library
University of Western Ontario
(Regional History Room)

Les images suivantes ont été reproduites avec le plus grand soin, compte tenu de la condition et de la netteté de l'exemplaire filmé, et en conformité avec les conditions du contrat de filmage.

Les exemplaires originaux dont la couverture en papier est imprimée sont filmés en commençant par le premier plat et en terminant soit par la dernière page qui comporte une empreinte d'impression ou d'illustration, soit par le second plat, selon le cas. Tous les autres exemplaires originaux sont filmés en commençant par la première page qui comporte une empreinte d'impression ou d'illustration et en terminant par la dernière page qui comporte une telle empreinte.

Un des symboles suivants apparaît sur la dernière image de chaque microfiche, selon le cas: le symbole \rightarrow signifie "A SUIVRE", le symbole ∇ signifie "FIN".

Les cartes, planches, tableaux, etc., peuvent être filmés à des taux de réduction différents. Lorsque le document est trop grand pour être reproduit en un seul cliché, il est filmé à partir de l'angle supérieur gauche, de gauche à droite, et de haut en bas, en prenant le nombre d'images nécessaire. Les diagrammes suivants illustrent la méthode.

TRANSKRIPSI DARI THE VOTERS LISTS ACT, 1895.

Every person shall be bound upon the receipt of his copy, to send one of the copies to the Registrar General in the Court House; the holder of the copy shall cause one of them to be posted in the office, every Public or Separate School Head Master shall send to the Inspector one of his or her copies as the case may be, every Postmaster shall post up one of his copies in his office.

MUNICIPALITY

OF THE

Township of Mosa

LIST OF VOTERS

FOR THE YEAR 1895.

ABSTRACT.

	No. of Legislative Voters.	No. of Municipal Voters.	No. of Jurors.
1st R. D.	145	187	85
2nd R. D.	183	218	128
3rd R. D.	160	214	112
4th R. D.	187	211	140
Grand Totals.	675	830	465

GLENCOE, ONT.

THE TRANSCRIPT PRINTING AND PUBLISHING HOUSE.

1895.



1-8
2-1
3-1
4-1
5-1
6-1
7-1

Con

PA

No. on

11
19
54
54
58
55
55
11
11
10
21

8
28
28
54

LIST OF VOTERS

FOR THE

TOWNSHIP OF MOSA

FOR THE YEAR 1895.

SCHEDULE OF POST OFFICES.

1—Strathburn	8—Kilmartin	15—Mt. Brydges	22—Woodstock
2—Woodgreen	9—Alvinston	16—St. Thomas	23—Belleville
3—Wardsville	10—Walkers	17—Bridge Creek	24—Winnipeg
4—Cashmere	11—Bothwell	18—Toronto	25—Detroit
5—Glenceoe	12—London	19—Delaware	26—Dundas
6—Newbury	13—Chatham	20—Clachan	27—Ridgetown
7—Knapdale	14—Windsor	21—Fort Erie	

POLLING SUB-DIVISION No. ONE,

Comprising all that part of the Township of Mosa lying West of the line between Lots Nos. 16 and 17.

PART 1—Persons Entitled to Vote at both Municipal Elections and Elections to the Legislative Assembly.

NO. ON ROLL.	NAME.	Con. or Range	Lot.	Other Description.	P. O.	JURY.
117	Allan, Charles	1 r s	w pt 29	M F and owner	4	j
191	Allan, Ishmael	1 r n	s w pt s hf 29	M F and owner	4	j
547	Armstrong, Alexander	3 con	n hf 17	M F and owner	6	j
548	Armstrong, Hugh	3 con	n hf 17	M F and F S	6	j
581	Armstrong, Matthew	4 con	w hf s hf 17	M F and owner	6	j
550	Armstrong, James	3 con	s hf n hf 19	M F and owner	6	j
551	Armstrong, Robert	3 con	n hf n hf 19	M F and owner	6	j
552	Armstrong, Alexander, jr.	3 con	n hf n hf 19	M F and F S	6	j
115	Atkins, Thomas	1 r s	pt 28	M F and occ	4	j
118	Allan, Bertin	1 r n	gore 30	M F and occ	4	j
107	Atkinson, Joseph	1 r s	pt 28	M F and tenant	4	j
216	Archer, Henry R	1 con	n hf 17	M F and owner		
86	Blott, Wm R J	1 r s	b f 18	M F and owner	3	j
281	Blain, Peter	2 r n	w hf s hf 18	M F and owner	3	j
282	Blain, Joseph	2 r n	s hf 19	M F and owner	3	j
549	Burgas, Joseph	3 con	n hf 17	M F and F S	6	j

POLLING SUB-DIVISION No. ONE—PART 1.

No. on Roll.	NAME.	Con. or Range	Lot.	Other Description.	P. O.	JURY.
406	Bristow, William.....	1 con	e hf n hf 23.....	M F and owner	6	j
407	Bristow, David.....	1 con	w hf n hf 23.....	M F and owner	6	j
111	Brown, Byron.....	1 r s	pt 23.....	M F and tenant	4	j
470	Burr, John.....	2 con	e hf n hf 20.....	M F and owner	6	j
97	Carans, Aaron.....	1 r s	w hf n hf 26.....	M F and owner	4	j
510	Camplin, Robert.....	3 con	w hf s hf 20.....	M F and owner	6	j
101	Cadogan, William.....	1 r s	e pt 28.....	M F and tenant	4	j
368	Cucksey, John.....	1 con	s hf 26.....	M F and tenant	4	j
104	Dixon, Michael.....	1 r s	pt 28.....	M F and owner	4	j
176	Dale, Charles.....	1 r n	s hf 21.....	M F and owner	3	j
291	Duckworth, Lawrence.....	2 r n	s pt 27.....	M F and owner	4	j
221	Deming, Prosper.....	2 r n	pt n hf 17.....	M F and owner	6	j
472	Douglas, James.....	2 con	e hf n hf 21.....	M F and owner	3	j
89	Dawson, Isaac.....	1 r s	e pt 22.....	M F and tenant	4	j
236	Davis, Arthur.....	1 r n	lot 25 <i>S 2 S 2 N 12</i>	M F and tenant	4	j
100	Duckworth, Peter.....	1 r s	pt 28.....	M F and tenant	3	j
105	Desand, A.....	1 r s	pt 28.....	M F and tenant	4	j
102	Everingham, Adoram.....	1 r s	pt 28.....	M F and owner	4	j
275	Edwards, Cornelius, jr.....	2 r n	w hf s hf 17.....	M F and owner	3	j
276	Edwards, Cornelius.....	2 r n	w hf s hf 17.....	M F and tenant	3	j
320	Everett, Richard.....	2 r n	n pt n hf 17.....	M F and owner	3	j
108	Everingham, George.....	1 r s	pt 28.....	M F and tenant	4	j
90	Fleming, Alexander.....	1 r s	lot 23.....	M F and owner	3	j
93	Fleming, Gzowski B.....	1 r s	lot 25.....	M F and owner	4	j
94	Fleming, Samuel.....	1 r s	lot 25.....	M F and F s	4	j
98	Fleming, John.....	1 r s	n hf 27.....	M F and owner	4	j
402	Fennell, Amos, sr.....	1 con	e hf n hf 18.....	M F and owner	6	j
401	Fennell, Charles.....	1 con	e hf n hf 18.....	M F and occ	6	j

POLLING SUB-DIVISION No. ONE—PART 1.

No. ON ROLL	NAME	Con. or Range	Lor.	Other Description.	P. O.	JURY.
279	Mitchell, Matthew	2 r n	e h f s hf 18	M F and tenant	3	
88	Mills, Sidney	1 r s	b f 21	M F and owner	3	
323	Mills, Robert J.	2 r n	s p t n hf 26	M F and owner	4	
647	Morin, James	5 con	w p t s hf 17 and 18	M F and owner	6	
293	Murphey, Joseph	2 r n	pt gore 28	M F and owner	11	
97	Moyer, Abraham	1 r s	w h f n hf 26	M F and occ	4	
322	Milner, Thomas	2 r n	n hf 19	M F and owner	5	
179	Milner, William	1 r e	w p t 22	M F and tenant	3	
367	Moyer, Samuel A.	1 con	s hf 25	M F and tenant	11	
188	McCallum, Marlin	1 r n	w p t s hf 28	M F and owner	4	
189	McCallum, Milton	1 r n	w p t s hf 28	M F and tenant	4	
231	McCallum, Duncan	1 r n	w h f n hf 23	M F and owner	3	
232	McCallum, Angus	1 r n	w h f n hf 23	M F and F S	3	
233	McCallum, Archibald	1 r n	w h f n hf 23	M F and F S	3	
234	McCallum, Hugh	1 r n	w h f n hf 23	M F and F S	3	
583	McRae, James	4 con	s hf 19	M F and owner	6	
613	McLear, Mark	4 con	pt n hf 19	M F and owner	6	
87	McArthur, Angus	1 r s	b f 20	M F and owner	3	
502	McCallum, Duncan	3 con	pt s hf 18	M F and owner	6	
503	McCallum, Colin	3 con	pt s hf 18	M F and F S	6	
285	Nixon, Charles W	2 r n	lot 21	M F and owner	3	
324	Oliver, John	2 r n	u p t n hf 26	M F and owner	11	
325	Oliver, George	1 con	s hf 26	M F and F S	11	
326	Oliver, Thomas	2 r n	n p t n hf 26	M F and F S	11	
290	Robins, George	2 r n	s hf 26	M F and owner	4	
447	Ritchie, Peter	2 con	gore 25	M F and tenant	11	
506	Robinson, Elijah	3 con	e h f s hf 19	M F and owner	6	
508	Robinson, John H.	3 con	e h f e hf 20	M F and owner	6	
509	Robinson, Wm F.	3 con	n p t s hf 18 and 19	M F and owner	6	
106	Shelly, Walter	1 r s	pt 28	M F and owner	4	

POLLING SUB-DIVISION No. ONE-PART 1.

No. ON ROLL.	NAME.	Con. or Range	Lot.	Other Description.	P. O. JURY.
182	Saylor, Isaac	1 r n	e p t s h f 26	M F and owner	4 j
183	Saylor, William R.	1 r n	e p t s h f 26	M F and F s	4 j
435	Stalker, Duncan	2 con	w h f 18	M F and tenant	6 j
436	Stalker, Duncan, jr	2 con	w h f 18	M F and tenant	6 j
185	Smith, David	1 r n	w h f s h f 26	M F and owner	4 j
113	Sitler, Allan	1 r s	pt 28	M F and tenant	4 j
186	Saylor, Joseph H.	1 r n	e h f s h f 27	M F and owner	4 j
187	Saylor, Isaac, jr	1 r n	w h f s h f 27	M F and owner	4 j
180	Sowler, John	1 r n	w p t s h f 25	M F and tenant	4 j
230	Stewart, Charles	1 r n	n p t n h f 24	M F and owner	3 j
237	Swartz, Andrew	1 r n	n h f n h f 27	M F and owner	4 j
438	Stocking, Stephen	2 con	s p t s h f 19.	M F and occ	6 j
439	Stocking, John	2 con	s p t s h f 20.	M F and owner	6 j
441	Stocking, Walter	2 con	e h f s h f 22.	M F and owner	6 j
443	Sheriff, John	2 con	e p t s h f 23.	M F and tenant	6 j
609	Sinclair, James	4 con	n h f n h f 17	M F and owner	6 j
444	Sheriff, Riely	2 con	w p t s h f 23	M F and tenant	6 j
442	Shouldise, Henry	2 con	w h f s h f 22	M F and tenant	6 j
585	Sando, W H.	4 con	p t s h f 19 and 20.	M F and tenant	6 j
511	Sullivan, Thomas	3 con	w h f 21	M F and tenant	6 j
91	Taylor, Gilbert	1 r s	w p t 24	M F and owner	3 j
92	Taylor, Angus	1 r n	e p t s h f 25.	M F and occ	3 j
116	Tunks, David	1 r s	pt 28 and 29	M F and owner	4 j
103	Tunks, William	1 r n	n e p t s h f 28	M F and tenant	11 j
192	Tunks, Robert	1 r n	p t s h f 29	M F and owner	11 j
178	Taylor, Daniel	1 r n	p t s h f 24.	M F and owner	3 j
468	Vail, John	2 con	n h f 19	M F and owner	6 j
469	Vail, Albert	2 con	n h f 19	M F and F s	6 j
277	Voce, Jesse	1 r n	n p t w h f 17.	M F and owner	3 j
235	Willick, Samuel	1 r n	n h f 26	M F and owner	4 j
236	Webb, Harvey	2 r n	22	M F and owner	3 j
95	Woodrow, Smith	1 r s	e h f 26	M F and owner	4 j
173	Walker, Henry R	1 r n	s h f 20	M F and owner	3 j
289	Woodrow, Daniel	2 r n	lot 25	M F and owner	4 j
582	Webster, David	4 con	s h f 18	M F and owner	6 j
174	Walker, David E	1 r n	s h f 20	M F and F s	3 j

POLLING SUB-DIVISION No. ONE—PART 2.

PART 2.—Persons Entitled to Vote at Municipal Elections only.

No. on Roll.	NAME.	Con. or Range	Lot.	Other Description.	F. O.	JURY.
502	Armstrong, Hugh	3 con	pt s hf 18	owner	6	
474	Archer, John J	2 con	n pt w hf 21	owner	6	
475	Archer, George A	2 con	n pt w hf 21	occ	6	
440	Clements, Elizabeth	2 con	s pt s hf 21	owner	6	
478	Chittem, Alfred	2 con	gore n hf 24	owner	6	
83	Dykes, Adelena	2 r n	n hf 18	owner	3	
292	Fields, Elizabeth	2 r n	pt 27 and 28	owner	11	
396	Fennel, Stephen	1 con	e hf n hf 19	tenant	6	
85	Henderson, Henry	1 r s	w pt 17	owner	3	
317	Henderson, Walter	1 r s	b f 19 and pt 18	owner	3	
679	Kierstead, Elizabeth	5 con	cen pt n hf 17	owner		
190	Lobu, Muttu	1 r n	s pt s hf 29	owner	11	
404	Miller, Jacob	1 con	n hf 21	owner	6	
646	Morin, David	5 con	e pt s hf 17	owner	6	
112	Mansfield, Mary Jane	1 r s	pt 28	owner	4	
316	Milner, Peter	1 r s	b f 19 and pt 18	tenant	6	
495	Miller, George	1 con	n hf 21	occ	6	
280	Mitchell, William	1 r n	s pt w hf 17	occ	3	
601	Mitchell, Peter A	4 con	n hf 18	H	6	

POLLING SUB-DIVISION No. C. E PART 2.

No. on Roll	NAME.	Con. or Rang.	LOT.	Other Description.	P. O.
110	McNeil, Mary	1 r s	pt 28	owner	4
471	McCready, Ellen	2 con	w hf n hf 20	owner	6
678	McLear, Charlotte	5 con	n e pt n hf 17	owner	6
215	O'Malley, Charles A	1 r n	n hf 16 17	owner	21
366	Plummer, A E	1 con	s hf 20	owner	18
446	Patterson, Archibald	2 con	n pt s hf 24	owner	20
464	Patterson, James	3 con	e hf 21	owner	6
403	Roome, Wm F	1 con	w hf 18	owner	12
507	Robinson, Mary	3 con	w hf s hf 19	owner	6
467	Regis, Wm E	1 r n	pt n hf 18	owner	6
184	Sittler, Susan	1 r n	s w cor s hf 26	owner	4
274	Sheppard, William	2 r n	e hf s hf 17	owner	3
473	Sheppard, Wm	3 con	gore 23	owner	6
437	Stalker, John	2 con	w hf 18	owner	27
238	<i>Junks Charles</i>	<i>1 R n</i>	<i>n e 28</i>	<i>owner</i>	<i>11</i>
512	Tyrone, Elijah	3 con	w hf 21	owner	6
513	Tyrone, Lewis	3 con	w hf 21	owner	6
181	Ward, Margaret	1 r n	w pt s hf 25	owner	27
505	Webster, Thomas	3 con	w pt s hf 18	owner	6
397	White, Charles	1 con	e hf n hf 19	tenant	6
327	Young, Wm H	2 r n	n hf 27	owner	11
328	Young, James	2 r n	n hf 27	owner	11

POLLING SUB-DIVISION No. ONE—PART 3.

PART 3—Persons Entitled to Vote at Elections to the Legislative Assembly only.

No. ON ROLL.	NAME.	Con. or Range	LOT.	Other Description.	P. O.	JURY.
109	Everingham, Charles	1 r s	pt 28.....M F		4
219	Harold, Thomas.....	1 r n	e h f e h f n h f 18M F		3
114	Steinhoff, George	1 r s	pt 28M F		4

Con

PA

No. ON ROLL.

66
67
78
170
203
245
23
24
79249
301
303
310
3099
8
25
26
31
32
47
127
129
128
131
147
130
195

Legislative

P. O. JURY.

POLLING SUB-DIVISION No. TWO,

Comprising all that part of the Township of Mosa lying and being South of the road allowance between the Second Range North of the Longwoods Road and the First Concession, and from the Townline between Ekfrid and Mosa to the allowance for road between Lots Nos. 16 and 17.

PART 1—Persons Entitled to Vote at both Municipal Elections and Elections to the Legislative Assembly.

No. ON ROLL	NAME.	Con. or Range	Lot.	Other Description.	P. O. JURY.
66	Archer, Thomas	1 r s	n hf 12	M F and tenant	3
67	Archer, George H.	1 r s	n hf 12	M F and occ	3
78	Atkinson, William	1 r s	n hf 13	M F and owner	3
170	Adair, Carson F	1 r n	lot 14	M F and tenant	3
203	Annett, Charles N	1 r n	n pt s hf 6	M F and owner	5
245	Annett, Hercules	2 r n	e hf 3	M F and owner	5
23	Annett, Levi	1 r s	n hf 2	M F and tenant	1
24	Annett, Albert W	1 r s	n hf 2	M F and tenant	1
79	Atkinson, Wm A	1 r s	n hf 13	M F and r s	3
249	Bodine, John	2 r n	e h f s hf 6	M F and owner	5
301	Brown, Andrew	2 r n	e hf n hf 2	M F and owner	5
303	Beaty, Andrew	2 r n	n hf 9	M F and owner	5
310	Blain, Charles A	2 r n	e hf n hf 14	M F and f s	6
309	Blain, Henry	2 r n	e hf n hf 14	M F and owner	6
9	Clanahan, James, jr	3 r s	s hf 1 and 2	M F and occ	1
8	Clanahan, James, sr	3 r s	s hf 1 and 2	M F and owner	1
25	Currie, John T.	1 r s	n hf 2	M F and owner	1
26	Currie, Nathaniel	1 r s	n hf 2	M F and owner	1
31	Currie, George	1 r s	n hf 4	M F and owner	1
32	Currie, Edward J	1 r s	n hf 4	M F and occ	1
47	Coyne, James	2 r s	w pt 8	M F and owner	2
127	Currie, John	1 r n	s hf 4	M F and owner	1
129	Currie, George S.	1 r n	s hf 4	M F and f s	1
128	Currie, Arthur	1 r n	s hf 4	M F and f s	1
131	Crandall, Hiram	1 r n	e h f s hf 5	M F and owner	1
147	Cook, James	1 r n	pt s w cor 8	M F and owner	2
130	Currie, Charles W.	1 r n	s hf 4	M F and f s	1
135	Coyne, Henry S	1 r n	n hf 2	M F and owner	5

POLLING SUB-DIVISION No. TWO—PART 1.

No. ON ROLL	NAME.	Con. or Range	LOT.	Other Description.	P. O.	JURY.
197	Cameron, Alexander	1 r n	n hf 3	M F and owner	5	j
259	Cline, George	2 r n	e p t s hf 11	M F and owner	3	j
300	Currie, James	2 r n	n hf 7	M F and owner	5	j
311	Cooper, James	2 r n	w hf n hf 14	M F and owner	6	j
198	Cameron, Charles N	1 r n	n hf 3	M F and F S	6	j
17	Dobie, William R.	2 r s	n hf 1	M F and owner	1	j
27	Dymock, William	1 r s	b f 3	M F and owner	1	j
81	Dykes, William	1 r s	lot 14	M F and owner	3	j
82	Dykes, Thomas	1 r s	lot 14	M F and occ	3	j
138	Degraw, William	1 r n	w hf s hf 7	M F and owner	2	j
139	Degraw, Richard C.	1 r n	w hf s hf 7	M F and F S	2	j
140	Degraw, William W	1 r n	w hf s hf 7	M F and F S	2	j
153	Edwards, James W	1 r n	e p t 10	M F and owner	2	j
154	Edwards, William C	1 r n	e p t 10	M F and owner	2	j
155	Edwards, Thomas	1 r n	centre pt 10	M F and occ	2	j
156	Edwards, Daniel B.	1 r n	centre pt 10	M F and F S	2	j
158	Edwards, Frederick	1 r n	centre pt 10	M F and F S	2	j
168	Edwards, Thomas A.	1 r n	n w cor s hf 12	M F and tenant	5	j
308	Everett, George	2 r n	n hf n hf 13	M F and owner	5	j
157	Edwards, Geo W	1 r n	centre pt 10	M F and F S	2	j
1	Ferris, Charles	4 r s	b f 1	M F and owner	1	j
2	Ferris, Harry	4 r s	b f 1	M F and owner	1	j
68	Faulds, James V.	3 r s	s p t 12 and 13	M F and owner	3	j
69	Faulds, Thomas	3 r s	s p t 12 and 13	M F and owner	3	j
119	Ferguson, Robert F	1 r n	s e p t 1	M F and owner	1	j
261	Fry, John	2 r n	s hf 12	M F and owner	2	j
269	Fritz, Timothy	2 r n	w hf s hf 15	M F and owner	2	j
30	Gould, William	1 r s	b f 4	M F and tenant	2	j
33	Gould, Charles	1 r s	e hf e hf n hf 5	M F and owner	1	j
148	Grover, Charles	1 r n	s e p t 9	M F and owner	2	j
151	Grover, John	1 r n	w p t 9	M F and owner	2	j
296	Gilbert, James	2 r n	n hf n hf 1	M F and owner	5	j
297	Gilbert, Joseph	2 r n	n hf 2	M F and owner	5	j

POLLING SUB-DIVISION No. TWO—PART 1.

No. ON ROLL	NAME.	Con. or Range	Lot.	Other Description.	P. O. JURY.
124	McRae, John W	1 r n	s hf 3	M F and tenant	1
125	McRae, Duncan C	1 r n	s hf 3	M F and tenant	1
124	McRae, Malcolm R.	1 r n	s hf 3	M F and tenant	1
250	McArthur, Alexander	2 r n	e hf s hf 6	M F and occ	5 j
21	McPhee, Neil	1 r s	pt n hf 2	M F and tenant	1
302	McArthur, Duncan	2 r n	e hf n hf 8	M F and occ	5 j
161	McAlpine, Alexander	1 r n	s e pt 11	M F and owner	2
39	McIntyre, John L	1 r s	e hf e hf n hf 6	M F and owner	1
71	Nethercott, William	3 r s	n pt 12 and 13	M F and tenant	2 j
11	Newbigging, John	3 r s	n hf 1 and 2	M F and owner	1
12	Newbigging, David	3 r s	n hf 1 and 2	M F and FS	1 j
64	Nethercott, John	1 r s	s hf 12	M F and owner	3
65	Nethercott, Alfred J	1 r s	s hf 12	M F and occ	3
13	Newbigging, Archibald	3 r s	n hf 1 and 2	M F and FS	1 j
14	Newbigging, Andrew	3 r s	n hf 1 and 2	M F and FS	1
313	Nichols, William	2 r n	n hf 15	M F and tenant	6
314	Nichols, Charles	2 r n	n hf 15	M F and tenant	6
162	Otton, Arthur W	1 r n	centre pt 11	M F and tenant	2 j
75	Purdy, Hosea	2 r s	n hf 13	M F and owner	3 j
196	Patterson, Thomas E	1 r n	n hf 2	M F and owner	5 j
22	Peebles, Peter	1 r s	n hf 2	M F and tenant	1
57	Robinson, Harper	1 r s	e hf s hf 11	M F and tenant	3 j
62	Robertson, Frank	2 r s	s hf 12	M F and owner	3 j
16	Simpson, Isaac, jr	2 r s	s hf 1	M F and owner	1 j
15	Simpson, William	2 r s	b f s hf 2	M F and owner	1
18	Simpson, Charles S W	1 r s	s hf 1	M F and owner	1 j
19	Simpson, John	2 r s	b f 2	M F and owner	1 j

POLLING SUB-DIVISION No. TWO - PART 1.

er
option.
tenant
tenant
tenant
occ
tenant
occ
owner
owner
tenant
owner
F S
owner
occ
F S
F S
tenant
tenant
d owner
d owner
d tenant
d tenant
d owner
d owner
d owner
d owner
d owner

No. ON ROLL.	NAME.	Con. or Range	Lot.	Other Description.	P. O.	JURY.
20	Simpson, George L.	1 r s	s pt s hf 2	M F and F S	1	j
28	Stewart, Duncan	1 r s	n hf 3	M F and owner	1	j
29	Stewart, Alexander	1 r s	n hf 2	M F and occ	1	j
34	Simpson, Thomas, sr	1 r s	w pt n hf 5	M F and owner	1	j
50	Simpson, Thomas, jr	1 r s	s hf 9	M F and owner	2	j
53	Strong, Tom	1 r s	w pt n hf 9	M F and owner	2	j
164	Smith, Charles	1 r n	w pt 11	M F and owner	2	j
169	Simpson, John C.	1 r n	lot 13	M F and owner	2	j
258	Storm, Jacob	2 r n	e pt s hf 11	M F and tenant	3	j
260	Smith, John B.	2 r n	w pt s hf 11	M F and owner	3	j
263	Sparling, Harry	2 r n	n hf s hf 13	M F and occ	3	j
244	Siddall, Joseph	2 r n	s hf 2	M F and owner	5	j
271	Sheppard, Frederick W	2 r n	s hf 16	M F and owner	3	j
272	Sheppard, Albert J	2 r n	s hf 16	M F and owner	3	j
304	Smith, Geo W	2 r n	n hf 11	M F and tenant	3	j
305	Stinson, Richard	2 r n	n hf 12	M F and tenant	5	j
40	Thomson, Andrew W.	1 r s	w hf e hf n hf 6 ..	M F and owner	1	j
59	Tilson, William	1 r s	e hf n hf 11	M F and owner	2	j
60	Tilson John	1 r s	e hf n hf 11	M F and occ	2	j
294	Tait, George	2 r n	s hf n hf 1	M F and owner	5	j
123	Trestine, George	1 r n	s hf 2	M F and owner	1	j
35	Watterworth, James W ..	2 r s	s pt 6	M F and owner	2	j
41	Watterworth, Elijah	1 r s	w hf n hf 6	M F and owner	2	j
44	Watterworth, Joseph B ..	1 r s	w hf s hf 7	M F and owner	2	j
38	Watterworth, Lorenzo ...	1 r s	w hf s hf 6	M F and owner	2	j
45	Watterworth, Wentworth.	2 r s	s hf e hf 8	M F and owner	2	j
51	Watterworth, James, jr ..	1 r s	e pt n hf 9	M F and owner	2	j
55	Webber, John	1 r s	lot 10	M F and tenant	2	j
73	Watterworth, James, sr ..	2 r s	s pt 13 and 14	M F and owner	2	j
74	Watterworth, Thomas	2 r s	s pt 13 and 14	M F and owner	2	j
120	Webster, William	1 r n	pt s hf 1	M F and owner	2	j
36	Watterworth, Herbert B ..	1 r s	w hf s hf 8	M F and F S	2	j
134	Watterworth, Wm H.	1 r n	e pt s hf 6	M F and owner	5	j
121	Webster, William J	1 r n	pt s hf 1	M F and F S	1	j
135	Williams, William H.	1 r n	s w pt s hf 6	M F and owner	1	j
141	Watterworth, John	1 r n	e pt s hf 8	M F and owner	5	j
142	Watterworth, Isaac	1 r n	e pt s hf 8	M F and F S	5	j
146	Weekes, Edwin	1 r n	s w cor s hf 8	M F and owner	4	j
143	Weekes, George	1 r n	pt s w pt 8	M F and owner	2	j

POLLING SUB-DIVISION No. TWO—PART 1.

No. on Roll.	NAME.	Coa. or Range	Lot.	Other Description.	P. O.	JURY.
48	Watterworth, Joseph H..	1 r s	e p t n h f 8.....	M F and tenant	2	j
165	Whitlock, John	1 r n	e h f s h f 12.....	M F and owner	2	
166	Whitlock, William J.....	1 r n	e h f s h f 12.....	M F and F s	2	
199	Weekes, William.....	1 r n	n h f 4.....	M F and owner	4	j
200	Weekes, Alfred.....	1 r n	n h f 4.....	M F and F s	4	j
208	Winger, Christian.....	1 r n	s h f n h f 12.....	M F and owner	2	j
210	Winger, Joseph.....	1 r n	n h f n h f 12.....	M F and owner	2	j
252	Welch, Wm W.....	2 r n	e h f s h f 8.....	M F and owner	4	j
253	Welch, Coglin.....	2 r n	w h f s h f 8.....	M F and owner	4	j
265	Ward, James T.....	2 r n	s h f 14.....	M F and owner	2	j
266	Ward, A W.....	2 r n	s h f 14.....	M F and tenant	4	j
299	Walker, James.....	2 r n	n h f 5.....	M F and owner	4	j
122	Webster, Robert J.....	1 r n	s h f 1.....	M F and F s	1	j
159	Webber, Thomas A.....	1 r n	w h f w h f 10.....	M F and tenant	2	j
126	Watterworth, David.....	1 r n	s h f 3.....	M F and tenant	1	
201	Weekes, Ethridge.....	1 r n	n h f 4.....	M F and F s	5	
206	Walker, Isaac.....	1 r n	n h f 8.....	M F and owner	4	j
42	Wisner, Alonzo.....	2 r s	n h f 7.....	M F and tenant	2	j
54	Watterworth, William S..	1 r s	n cor 10.....	M F and tenant	2	
247	Walker, Joseph.....	2 r n	s h f 5.....	M F and occ	5	j
70	Yates, Robert.....	3 r s	w p t 13.....	M F and owner	3	j

No. on Roll. 20 37 15 37 35 21 29 9 48 14 56 73 268 267 233 307 306

PART 2.—Persons Entitled to Vote at Municipal Elections only.

No. ON ROLL.	NAME.	Con. or Range	LOT.	Other Description.	P. O.	JURY.
3	Allan, John	4 r s	n pt 1.....	tenant ..	1	
4	Allan, David S.....	4 r s	n pt 1.....	tenant ..	1	
202	Annett, Almada	1 r n	n hf 5.....	owner	5	
5	Allan, James C.....	4 r s	n pt 1.....	tenant ..	1	
6	Allan, George	4 r s	n pt 1.....	tenant ..	1	
375	Annett, Mahlon	2 r n	w hf n hf 6	owner	14	
150	Bartlett, Isaac R	2 r n	n hf s hf 9.....	owner	5	
374	Currie, David	2 r n	w hf n hf 6.....	tenant ..	5	
7	Dobie, John C.....	4 r s	n pt 1.....	owner	12	
351	Gould, John	2 r n	w hf n hf 10.....	owner	5	
211	Gunn, D G	1 r n	e pt n hf 15	tenant ..	3	
295	Gilbert, Jane	2 r n	n hf 2	owner	5	
99	Gibb, John S.....	2 r s	b f 10	owner	4	
43	Gilbert, William	2 r s	n hf 7.....	owner	5	
484	Henderson, James	2 r s	b f 11 and pt 12...	owner	5	
145	Harris, Sarah Jane	1 r s	w hf n hf 8	owner	5	
56	Harrison, George M	1 r s	lot 10	owner	5	
72	Hamilton, Rev J B.....	3 r s	n pt 13 and 14	owner	26	
268	Henderson, Henry	2 r n	e hf s hf 15	owner	3	
267	Henderson, Clayton	2 r n	e hf s hf 15	owner	3	
239	Hurley, Ellen	2 r n	e hf s hf 1.....	owner	5	
307	Huston, Jacob	2 r n	n hf 12.....	owner	5	
306	Huston, E J.....	2 r n	n hf 12.....	owner	5	

No. on Roll.	NAME.	Con. or Range	Lot.	Other Description.	P. O.	JURY.
315	Lee, John	2 r n	e h f n h f 16.....	tenant ..	6	
354	McAlpine, John A	2 r n	n h f 11	tenant ..	5	
215	O'Malley, Charles A	1 r n	n h f 16	owner.....	21	
163	Otton, S L.....	1 r n	centre part 11	owner.....	5	
207	Smith, John.....	1 r n	n e p t 11	owner.....	3	
264	Sparling, Wm H.....	2 r n	n h f s h f 13.....	owner.....	3	
312	Smith, Alexander.....	2 r n	n h f 15.....	owner.....	6	
194	Thomson, John.....	1 r n	n h f 1.....	owner.....	5	
213	Thomas, Amasa	1 r n	w p t e h f n h f 15..	owner.....	3	
125	Tait, Joseph M	1 r n	s h f 3	owner.....	5	
212	Taylor, Daniel.....	1 r n	e p t n h f 15.....	owner.....	3	
248	Walker, Ann	2 r n	s h f 5	owner.....	5	
370	Walker, John S	2 r n	e h f n h f 6.....	owner.....	5	
49	Watterworth, Charles	1 r s	e h f n h f 8.....	owner.....	10	

POLLING SUB-DIVISION No. TWO—PART 3.

PART 3—Persons Entitled to Vote at Elections to the Legislative Assembly only.

ner iption.	P. O.	JURY.
ant ..	6	
ant ..	5	
ner....	21	
ner....	5	
ner....	3	
ner....	3	
ner....	6	
ner....	5	
ner....	3	
ner....	5	
ner....	5	
ner....	10	

No. on Roll.	NAME.	Con. or Range	Lot.	Other Description.	P. O.	JURY.
10	Clanahan, John	3 r s	s hf 1 and 2M F	1	
273	Finnigan, John	2 r n	s hf 15M F	3	
353	Warner, John L.	2 r n	w hf n hf 10.M F	5	

POLLING SUB-DIVISION No. THREE.

Comprising that part of the Township of Mosa North of the road allowance between the Second Range North of the Longwoods Road and the First Concession, to the road allowance between the Fourth and Fifth Concessions, and from the Townline between Ekfrid and Mosa to the allowance for road between Lots Nos. 16 and 17.

PART 1—Persons Entitled to Vote at both Municipal Elections and Elections to the Legislative Assembly.

No. ON ROLL.	NAME.	Con. or Range	Lot.	Other Description.	P. O.	
					J.	JURY.
462	Abbot Isaac	2 con	n hf 10	M F and owner	5	j
579	Armstrong, Joseph	4 con	w hf s hf 15	M F and owner	6	j
569	Brown, James	4 con	w pt s hf 9	M F and owner	5	j
355	Bell, Jason	1 con	s hf s hf 12	M F and owner	6	j
490	Burchell, Abraham, jr	3 con	s hf 8	M F and owner	5	j
491	Burchell, Abraham, sr	3 con	e hf s hf 12	M F and tenant	5	j
361	Cucksey George E.	1 con	w hf s hf 14	M F and occ	6	j
360	Cucksey, William	1 con	w hf s hf 14	M F and occ	6	j
359	Cucksey, George	1 con	w hf s hf 14	M F and tenant	6	j
374	Currie, David	1 con	w hf n hf 3	M F and owner	5	j
418	Craig, John	2 con	s hf 7	M F and owner	5	j
419	Craig, John A	2 con	s hf 7	M F and F S	5	j
455	Currie, Charles	2 con	n hf 3	M F and owner	5	j
498	Childs, William	3 con	w hf w hf s hf 14	M F and owner	6	j
514	Coyne, William	3 con	n hf 1	M F and tenant	5	j
515	Coyne, John B	3 con	n hf 1	M F and tenant	5	j
538	Congrieve, John	3 con	e hf n hf 14	M F and owner	6	j
576	Callendar, Robert A	4 con	w hf e hf s hf 14	M F and owner	6	j
574	Congrieve, David	4 con	e hf e hf s hf 14	M F and owner	6	j
522	Currie, Hugh	3 con	n hf 5	M F and owner	5	j
497	Deacon, Joseph	3 con	e hf w hf s hf 14	M F and owner	6	j
483	Depew, Joel D	3 con	s hf 3	M F and tenant	5	j

POLLING SUB-DIVISION No. THREE-PART 1.

FREE.

road allowance
and the First
and Fifth Conces-
to the allowance

Elections and

Other
Description. P. O. JURY.

and owner
and owner
and owner
and tenant

and occ
and occ
and tenant
and owner
and owner
and F s
and owner
and owner
and tenant
and tenant
and owner
and owner
and owner
and owner

and owner
and tenant

No. on Roll	NAME	Con. or Range	Lot.	Other Description.	P. O.	JURY.
580	Durfey, Thomas	4 con	w hf s hf 16	M F and owner	6	j
602	Degraw, Samuel	4 con	w hf n hf 12	M F and tenant	6	j
575	Degraw, Duncan	4 con	n pt s hf 13	M F and owner	6	j
605	Dixon, Thomas	4 con	n hf 14	M F and owner	6	j
488	Dewey, James	3 con	w hf s hf 6	M F and tenant	5	j
416	Forbes, John	2 con	e hf n hf 7	M F and owner	5	j
494	Fletcher, John	3 con	s hf 10	M F and tenant	5	j
496	Fletcher, Duncan	3 con	s hf 12	M F and owner	6	j
441	Graham, John	1 con	pt s hf 1	M F and F s	5	j
339	Graham, Archibald	1 con	pt s hf 1	M F and owner	5	j
340	Graham, Archibald, jr	1 con	pt s hf 1	M F and F s	5	j
351	Gould, John	1 con	s hf 8	M F and tenant	5	j
458	Gardiner, William	1 con	s hf 9	M F and owner	5	j
459	Gardiner, William A	2 con	s pt s hf 8	M F and occ	5	j
460	Gardiner, Thomas	2 con	n hf 8	M F and occ	5	j
461	Gardiner, Andrew	3 con	e hf n hf 4	M F and occ	5	j
383	Gillies, Donald	1 con	n hf 8	M F and owner	5	j
392	Gray, Alexander	1 con	n hf 13	M F and owner	5	j
423	Gardiner, Peter	2 con	n pt s hf 8	M F and owner	5	j
517	Graham, Donald D.	3 con	n hf 2	M F and owner	5	j
529	Gillies, Archibald	3 con	s hf s hf n hf 9	M F and tenant	5	j
530	Gillies, Dugald	3 con	s hf s hf n hf 9	M F and tenant	5	j
528	Gillies, John	3 con	s hf s hf n hf 9	M F and occ	5	j
553	Graham, Duncan C	4 con	s hf 1	M F and owner	5	j
554	Graham, John C	4 con	s hf 3	M F and occ	5	j
560	Gillies, Dugald	4 con	s hf 5	M F and owner	5	j
562	Gillies, George	4 con	s hf 5	M F and L O s	5	j
570	Gillies, John	4 con	s hf 10	M F and owner	5	j
592	Gillies, Duncan	4 con	n hf 5	M F and owner	5	j
593	Gillies, Archibald	4 con	n hf 5	M F and occ	5	j
393	Gray, Alexander, jr	1 con	n hf 13	M F and F s	5	j
539	Guy, John	3 con	e hf n hf 14	M F and occ	6	j
296	Gilbert, James	1 con	s hf 2	M F and owner	5	j
394	Gray, Andrew	1 con	n hf 13	M F and F s	5	j
563	Gillies, Dugald	4 con	s hf 5	M F and L O s	5	j
561	Gillies, Archibald	4 con	s hf 5	M F and L O s	5	j
564	Gillies, Duncan A	4 con	s hf 5	M F and L O s	5	j
425	Hurdle, Edgar	2 con	s hf 10	M F and owner	5	j
423	Hurdle, Edway	2 con	s hf 11	M F and owner	5	j

No.-ON ROLL	NAME	Con. or Range	Lot.	Other Description.	P. O.	JURY	No.-ON ROLL
358	Haggett, Edward	1 con	e hf s hf 14	M F and owner	5		480
463	Hagerty, William	2 con	w hf e hf n hf 12	M F and owner	6		348
484	Henderson, James	3 con	s hf 4	M F and owner	5	j	380
492	Hagerty, Daniel	3 con	w hf s hf 9	M F and owner	5	j	411
493	Hagerty, William	3 con	e hf s hf 9	M F and owner	5		344
540	Harris, George	3 con	w hf n hf 14	M F and owner	6		432
599	Hillman, George	4 con	e hf e hf n hf 12	M F and owner	6		518
600	Hillman, Peter	4 con	e hf e hf n hf 12	M F and F S	6	j	531
601	Hillman, John	4 con	w hf e hf n hf 12	M F and owner	6		532
421	Harcourt, George	2 con	pt s hf 8	M F and tenant	5		533
398	Haskell, Henry	1 con	e hf e hf n hf 15	M F and owner	5		534
541	Harris, Frederick	3 con	w hf n hf 14	M F and F S	6		542
344	Hillman, William	1 con	e pt s hf 3	M F and owner	5	j	555
485	Henderson, Thomas	3 con	s hf 4	M F and F S	5	j	568
604	Hillman, Daniel	4 con	n hf 13	M F and owner	6	j	572
							573
							596
							597
							598
							606
							595
523	Innes, George	3 con	w hf n hf 6	M F and owner	5	j	587
527	Innes, William, sr	3 con	n hf 8	M F and owner	5		457
567	Innes, William, jr	4 con	s hf 8	M F and owner	5	j	381
							481
							519
							556
388	Kelly, Timothy	1 con	w hf n hf 10	M F and owner	6	j	
466	King, Charles, jr	2 con	e hf n hf 15	M F and occ	6	j	
465	King, Charles, sr	2 con	e hf n hf 15	M F and owner	6		
495	King, William	3 con	s hf 11	M F and owner	6	j	334
546	King, Daniel	3 con	w pt n hf 16	M F and owner	6	j	
389	Leech, Edward	1 con	e hf 11	M F and owner	5		464
390	Leech, Thomas J	1 con	e hf 11	M F and F S	5	j	
345	Munroe, George	1 con	s hf 5	M F and owner	5	j	
346	Munroe, John W	1 con	s hf 5	M F and tenant	5	j	333
347	Munroe, Alexander	1 con	s hf 6	M F and owner	5	j	384
557	Mitchell, Peter	4 con	e hf s hf 4	M F and owner	5		385
559	Mitchell, Duncan	4 con	s w pt 4	M F and owner	5		391
565	Munroe, James	4 con	s hf 6	M F and owner	5		467
595	Mitchell, John	4 con	n hf 6	M F and owner	5	j	487
543	Mitchell, Duncan	3 con	n hf 15	M F and tenant	5		524
544	Mitchell, John	3 con	n hf 15	M F and owner	6	j	386
363	Mapletoft, Joseph	1 con	s hf 16	M F and tenant	6	j	387

POLLING SUB-DIVISION No. THREE--PART 1.

No. on Roll	NAME.	Con. or Rang	Lot.	Other Description.	P. O.	JURY.
329	Stuart, Alexander	1 con s e pt 1	M F and owner	5	j
373	Siddal, Francis	1 con e hf n hf 3	M F and owner	5	j
412	Stinson, John	2 con s hf 6	M F and owner	5	j
413	Stinson, Frederick	2 con s hf 6	M F and F s	5	j
414	Stinson, Thomas J	2 con s hf 6	M F and F s	5	j
415	Stinson, George R	2 con s hf 6	M F and F s	5	j
431	Swift, J R	2 con s hf 14	M F and owner	6	j
453	Stinson, James	2 con n hf 2	M F and owner	5	j
454	Stinson, Isaac	2 con n hf 2	M F and F s	5	j
425	Sutherland, Alexander	3 con w hf 7	M F and owner	5	j
426	Sutherland, Wm K	3 con w hf 7	M F and occ	5	j
566	Smith, Edgar	4 con e hf s hf 7	M F and owner	5	j
577	Scott, George	4 con pt s hf 14	M F and tenant	5	j
456	Stinson, William	2 con n hf 4	M F and owner	5	j
417	Stinson, James	1 con w hf n hf 4	M F and tenant	5	j
356	Tilfer, John	1 con s hf 13	M F and owner	6	j
457	Tilfer, Herbert	1 con s hf 13	M F and F s	6	j
370	Walker, John S	1 con e hf n hf 2	M F and owner	5	j
371	Walker, John	1 con e hf n hf 2	M F and F s	5	j
372	Walker, Mark	1 con e hf n hf 2	M F and F s	5	j
378	Walker, Mitchell	1 con n hf 5	M F and owner	5	j
379	Walker, Mitchell E	1 con n hf 5	M F and F s	5	j
430	Winship, James	2 con n pt s hf 13	M F and owner	6	j
409	Walker, Mark	2 con s hf 2	M F and owner	5	j
429	Winship, Rothwell	2 con s pt s hf 13	M F and owner	6	j
395	Winship, Asa R	1 con e hf n hf 14	M F and tenant	6	j
521	Walker, James	3 con w hf n hf 4	M F and owner	5	j
607	Wilson, Thomas	4 con w hf n hf 15	M F and owner	6	j
608	Wilson, Clifton	4 con w hf n hf 15	M F and owner	6	j
422	Woods, Edward	2 con pt s hf 8	M F and tenant	5	j
362	Winger, George H	1 con w hf s hf 15	M F and owner	6	j

P
No. on
54
57
30
48
40
42
60
33
45
39
39
43
42
34
35
43
33
48
54

POLLING SUB-DIVISION No. THREE-PART 2.

PART 2.—Persons Entitled to Vote at Municipal Elections only.

No. ON ROLL.	NAME.	Con. or Range	LOT.	Other Description.	P. O.	JURY.
547	Armstrong, Alexander....	4 con	s hf 11	owner....	6	
571	Armstrong, John.....	4 con	pt s hf 12.....	owner....	6	
301	Brown, Andrew	2 con	w pt n hf 11	owner....	5	
481	Currie, Nathaniel F.....	3 con	s hf 2	owner....	25	
400	Connelly, James.....	1 con	w hf n hf 15	owner....	6	
420	Currie, Martha	3 con	pt s hf 5.....	owner....	5	
603	Degraw, Mrs	4 con	w hf n hf 12.....	owner....	6	
337	Dymock, Ellen.....	1 con	pt s hf 1.....	owner....	5	
450	Dobie, George	2 con	s pt n hf 1.....	owner....	5	
396	Fennell, Stephen.....	1 con	w hf n hf 14.....	owner....	6	
399	Fennell, Amos, jr	1 con	w hf e hf n hf 15	owner....	6	
433	Graydon, Alexander	2 con	s pt e hf s hf 16....	tenant ..	6	
423	Gordon, Jane.....	2 con	pt hf 9	owner....	5	
342	Hillman, Mrs Betsy	1 con	pt s hf 3.....	owner....	5	
352	Hegan, Catharine	1 con	s hf 8	owner....	5	
434	Jeffery, William.....	2 con	n pt e hf s hf 16	tenant ..	6	
336	Kelly, Sarah	1 con	pt s hf 1.....	owner....	5	
496	Knight, William	3 con	w hf s hf 5	owner....	5	
545	King, Annie.....	3 con	e pt n hf 16.....	owner....	6	

POLLING SUB-DIVISION No. THREE—PART 2.

NO. ON ROLL.	NAME.	Con. or Range	LOT.	Other Description.	P. O.	JURY.
588	Leitch, John A.	4 con	n hf 1	owner	5	
589	Leitch, Dugald	4 con	n hf 1	owner	15	
617	Munroe, William	4 con	u hf 4	owner	5	
558	Mitchell, Donald	4 con	w hf s hf 4	owner	5	
499	Mann, Jane	3 con	pt s hf 16	owner	6	
338	McDonald, Mrs.	1 con	pt s hf 1	owner	5	
349	McAlpine, Peter J.	1 con	w hf s hf 7	owner	5	
354	McAlpine, John	1 con	s hf 10	tenant	5	
479	McCallum, Duncan	3 con	s hf 1	owner	5	
489	McRae, Philip R.	3 con	e hf s hf 7	owner	5	
501	McRae, Finlay	3 con	n e pt s hf 13	owner	6	
350	McAlpine, Mitchell J.	1 con	w hf s hf 7	occ.	5	
452	McDonald, Randolph	2 con	pt n hf 1	owner	18	
502	McCallum, Duncan	1 con	16	tenant	6	
335	McEachran, Daniel	1 con	pt s hf 1	owner	5	
451	Peachey, Josiah	2 con	pt n hf 1	tenant	5	
426	Robertson, Maria	1 con	n hf n hf 12	owner	5	
482	Lathburn, Isaac	3 con	s hf 3	owner	5	
520	Robertson, Euphemia	4 con	n hf 3	owner	5	
376	Smith, John D.	1 con	e hf n hf 4	owner	5	
377	Smith, Isaac	1 con	e hf n hf 4	tenant	5	
410	Shaw, Frank	2 con	pt s hf 4	owner	5	
435	Stalker, Duncan, sr	3 con	s hf 15	tenant	6	
436	Stalker, Duncan, jr.	3 con	s hf 15	tenant	6	
437	Stalker, John	3 con	s hf 15	owner	27	
578	Scott, James	4 con	w hf s hf 14	owner	6	
590	Toon, Matthew	4 con	n hf 2	tenant	5	
591	Toon, Joseph	4 con	n hf 2	tenant	5	
500	Ward, S G	1 con	pt s hf 16	owner	6	
141	Watterworth, John	1 con	w hf s hf 11	owner	5	

POLLING SUB-DIVISION No. FOUR,

Comprising that part of the Township of Mosa lying and being North of the road allowance between the Fourth and Fifth Concessions, and from the Townline between Ekfrid and Mosa to the line between Lots Nos. 16 and 17.

PART 1—Persons Entitled to Vote at both Municipal Elections and Elections to the Legislative Assembly.

No. ON ROLL.	NAME.	Con. or Range	LOT.	Other Description.	P. O.	JURY.
696	Booth, John H.	6 con	lot 13	M F and owner	6	J
735	Baxter, Malcolm	7 con	gore 13	M F and owner	6	J
736	Beaton, Daniel	7 con	gore 13	M F and tenant	6	J
624	Corbett, William	5 con	s hf 6	M F and owner	5	J
625	Corbett, James	5 con	s hf 6	M F and F S	5	J
675	Campbell, Neil D.	5 con	w hf n hf 13	M F and owner	6	J
677	Clements, Thomas	5 con	n hf 16	M F and owner	6	J
740	Campbell, Donald	7 con	n hf 3	M F and owner	8	J
756	Chisholm, Hugh	8 con	w hf s hf 3	M F and owner	8	J
755	Chisholm, James	8 con	e hf s hf 3	M F and owner	8	J
759	Carswell, Andrew	8 con	s hf 6	M F and occ	9	J
774	Campbell, Duncan	8 con	n hf 2	M F and owner	8	J
775	Campbell, Duncan A	8 con	n hf 2	M F and F S	8	J
778	Campbell, Duncan P	8 con	w hf n hf 4	M F and owner	10	J
821	Campbell, Duncan	10 con	e hf 5	M F and owner	9	J
822	Carswell, Neil	10 con	lot 6	M F and owner	9	J
832	Campbell, William	11 con	gore 4	M F and owner	9	J
833	Campbell, John M	11 con	gore 4	M F and F S	9	J
834	Campbell, Edward	11 con	gore 4	M F and F S	9	J
699	Douglas, James	6 con	lot 15	M F and owner	6	J
701	Dewar, Alexander	6 con	n hf 1	M F and owner	8	J
782	Dewar, John	8 con	n hf 9	M F and owner	9	J
826	Downie, Finlay	10 con	n hf 3	M F and owner	9	J
758	Downie, Duncan	8 con	w hf s hf 5	M F and tenant	9	J

POLLING SUB-DIVISION No. FOUR—PART 1.

No. on Roll.	NAME.	Con. or Range	LOT.	Other Description.	P. O. JURY.
676	Fletcher, Daniel	5 con	w hf n hf 15	M F and owner	6 j
718	Felker, Samuel	6 con	n hf 12	M F and owner	6 j
719	Felker, Frederick	6 con	n hf 12	M F and F S	6 j
747	Ferguson, Donald	7 con	n hf 9	M F and owner	8 j
757	Ferguson, Donald D	8 con	e hf s hf 5	M F and owner	8 j
762	Ferguson, Alexander	8 con	s hf 9	M F and owner	9 j
811	Ferguson, Hugh	10 con	s hf 3	M F and owner	9 j
814	Ferguson, John	10 con	s hf 3	M F and F S	9 j
813	Ferguson, Alexander	10 con	s hf 3	M F and F S	9 j
812	Ferguson, Donald B	10 con	s hf 3	M F and F S	9 j
270	Felker, Samuel	6 con	n hf 12	M F and F S	6 j
830	Ferguson, Alexander	11 con	s hf 3 1/2	M F and owner	9 j
633	Gray, Robert R J	5 con	s hf 12	M F and owner	7 j
748	Graham, Archibald	7 con	n hf 11	M F and owner	9 j
749	Graham, Dugald	7 con	n hf 11	M F and F S	9 j
750	Graham, John	7 con	n hf 11	M F and F S	9 j
638	Hillman, Neil	5 con	w hf s hf 14	M F and owner	6 j
671	Hillman, Reuben	5 con	w hf n hf 12	M F and owner	6 j
672	Hillman, Nathaniel	5 con	w hf n hf 12	M F and tenant	6 j
700	<i>June William</i>	<i>5 con</i>	<i>8 1/2 n 1/2 15</i>	<i>Mit and tenant</i>	
643	Kelly, John	5 con	s pt w pt s hf 16	M F and owner	6
445	Kelly, Stephen	5 con	w pt w pt s hf 16	M F and owner	6
644	Kelly, James	5 con	w pt w pt s hf 16	M F and occ	6
628	Livingston, Alexander	5 con	s hf 8	M F and owner	7 j
693	Leitch, Neil L	6 con	s hf 11	M F and owner	7 j
729	Leitch, Malcolm	7 con	s hf 9	M F and owner	7 j
730	Leitch, Neil	7 con	s hf 9	M F and F S	7 j
754	Leitch, Alexander M	8 con	s hf 2	M F and owner	8 j
805	Livingston, John	9 con	n hf 5	M F and owner	9 j
806	Livingston, Neil	9 con	n hf 5	M F and F S	9 j
831	Livingston, Neil	11 con	e hf s hf 3	M F and owner	9 j
731	Leitch, James	7 con	s hf 9	M F and F S	9 j
781	Leitch, Neil	8 con	n hf 8	M F and owner	9 j

th of the
from the
16 and 17.

ons and

on.
P. O.
JURY.

ner
ner
ner
ant

ner
ner
ner
ner
ner
ner
ner
ner
ner
ner
er

er
er
er
er
nt

POLLING SUB-DIVISION No. FOUR—PART 1.

No. ON ROLL.	NAME.	Con. or Range	Lot.	Other Description.	P. O.	JURY.
670	Mitchell, Neil	5 con	w hf n hf 11	M F and owner	7	
617	Munroe, William	5 con	s hf 3	M F and owner	5	
681	Munroe, Malcolm C.	6 con	s hf 1	M F and owner	5	
682	Munroe, Daniel N	6 con	s hf 1	M F and F S	5	
689	Mitchell, Duncan	6 con	w hf s hf 8	M F and owner	7	
695	Merritt, Joseph	6 con	s w cor s hf 12	M F and owner	6	
722	Munroe, Neil	7 con	s hf 1	M F and occ	6	
725	Munroe, Neil L.	7 con	s hf 3	M F and owner	8	
737	Munroe, Hugh	7 con	n hf 1	M F and owner	8	
738	Munroe, Colin C.	7 con	e hf n hf 2	M F and owner	8	
739	Munroe, George L.	7 con	w hf n hf 2	M F and owner	8	
800	Munroe, John	9 con	n hf 2	M F and owner	9	
801	Mitchell, William	9 con	n hf 4	M F and owner	9	
802	Mitchell, George	9 con	n hf 4	M F and F S	9	
803	Mitchell, Duncan	9 con	n hf 4	M F and F S	9	
810	Munroe, Archibald V.	10 con	w hf s hf 1	M F and owner	9	
827	Munroe, Archibald	11 con	s hf 1	M F and owner	9	
828	Munroe, John A.	11 con	s hf 1	M F and occ	9	
829	Munroe, Duncan C.	11 con	s hf 1	M F and occ	9	
690	Mitchell, Dorald	6 con	s hf 8	M F and F S	9	
752	Miller, Rev'd Alex.	8 con	n pt s hf 1	M F and occ	9	
702	Munroe, Peter N.	6 con	n hf 2	M F and tenant	8	
783	Mitchell, Peter	6 con	w hf n hf 11	M F and occ	8	
804	Mitchell, Peter	9 con	n hf 4	M F and F S	9	
621	McKellar, Malcolm A.	5 con	s hf 4	M F and F S	5	
620	McKellar, Robert W.	5 con	s hf 4	M F and F S	5	
619	McKellar, Archibald B.	5 con	s hf 4	M F and owner	5	
626	McKinley, Angus	5 con	w hf s hf 7	M F and owner	7	
629	McDonald, James	5 con	s hf 9	M F and owner	7	
630	McDonald, Allan	5 con	s hf 9	M F and F S	7	
632	McNaughton, Duncan	5 con	s hf 11	M F and owner	7	
634	McIntyre, Colin	5 con	e hf s hf 13	M F and owner	7	
636	McDonald, Edward	5 con	e pt w hf s hf 13	M F and owner	7	
640	McDonald, Duncan	5 con	e hf w hf s hf 15	M F and owner	6	
641	McDonald, Robert	5 con	n e pt s hf 16	M F and owner	6	
642	McDonald, David A.	5 con	n e pt s hf 16	M F and F S	6	
648	McLachlan, Alexander	5 con	n hf 1	M F and owner	5	
669	McLachlan, Donald	5 con	n hf 10	M F and owner	5	
649	McLachlan, John	5 con	n hf 1	M F and F S	5	
651	McIntyre, Neil	5 con	lot 2	M F and owner	5	
652	McIntyre, Malcolm	5 con	lot 2	M F and owner	5	
653	McNeil, Hugh	5 con	n hf 3	M F and owner	5	
654	McTavish, John	5 con	e hf n hf 5	M F and owner	5	
656	McTavish, Hugh	5 con	w hf n hf 5	M F and owner	5	
656	McIntyre, Duncan	5 con	n hf 6	M F and owner	5	
683	McAlpine, Alexander	6 con	s hf 2	M F and owner	5	
685	McLauchlin, Hugh	6 con	s hf 4	M F and owner	5	
691	McLean, Allan	6 con	s hf 9	M F and owner	7	
692	McLean, Malcolm	6 con	s hf 10	M F and F S	7	
694	McLarty, Malcolm	6 con	pt s hf 12	M F and owner	6	

POLLING DISTRICT-DIVISION No. FOUR-PART 1.

No. ON ROLL	NAME	Con. or Range	Lot.	Other Description.	P. O.	JURY.
703	McCallum, John G.	6 con	n hf 2	M F and owner	8	
631	McDonald, Randolph	5 con	s hf 9	M F and F S	8	
627	McKinley, Donald	5 con	w hf s hf 7	M F and owner	7	
650	McLachlan, Duncan F	5 con	n hf 1	M F and F S	5	
705	McCallum, Duncan G.	6 con	n hf 3	M F and owner	8	
706	McTavish, Farlane	6 con	n hf 4	M F and owner	8	
707	McTavish, John A.	7 con	e pt s hf 6	M F and owner	8	
708	McIntyre, George G	6 con	n hf 5	M F and occ	8	
709	McIntyre, George, sr.	6 con	n hf 6	M F and owner	5	
714	McDonald, John	6 con	pt n hf 9	M F and occ	5	
715	McVicar, Donald	6 con	n hf 10	M F and owner	7	
732	McVicar, John	7 con	w hf s hf 11	M F and owner	7	
717	McCallum, Archibald	6 con	e hf n hf 11	M F and owner	8	
726	McLachlan, Malcolm	7 con	s hf 4	M F and owner	8	
727	McIntyre, Colin	7 con	s hf 5	M F and occ	8	
733	McVicar, Neil	7 con	s hf 12	M F and owner	7	
741	McTavish, Alexander F.	7 con	n hf 4	M F and owner	5	
743	McPhail, Dugald	7 con	w hf n hf 5	M F and owner	8	
744	McTavish, John F.	7 con	n hf 6	M F and owner	8	
746	McAlpine, Hugh A.	7 con	w hf n hf 7	M F and owner	8	
745	McAlpine, Donald A.	7 con	e hf n hf 7	M F and owner	8	
751	McArthur, John	7 con	gore n hf 12	M F and owner	9	
760	McAlpine, Donald R.	8 con	s hf 7	M F and owner	8	
763	McColl, Archibald	8 con	gore 10	M F and owner	9	
765	McDonald, James	8 con	gore 11	M F and owner	9	
766	McDonald, Donald	8 con	gore 11	M F and occ	9	
768	McVicar, Alexander	8 con	pt n hf 1	M F and owner	8	
769	McLachlan, Hugh	8 con	n hf 1	M F and owner	8	
770	McLachlan, Dugald	8 con	pt s hf 1	M F and occ	8	
771	McLachlan, Archibald	8 con	pt s hf 1	M F and occ	8	
772	McLachlan, Duncan	8 con	pt s hf 1	M F and occ	8	
773	McLachlan, Donald	8 con	pt s hf 1	M F and occ	8	
777	McLean, Malcolm	8 con	n hf 3	M F and owner	8	
779	McKellar, John L	8 con	n hf 5	M F and owner	8	
780	McLachlan, Hugh H.	8 con	n hf 7	M F and owner	8	
784	McLachlan, Alexander	9 con	s hf 1	M F and owner	8	
786	McKellar, Duncan	9 con	s hf 5	M F and owner	9	
789	McKellar, Malcolm	9 con	s hf 5	M F and tenant	9	
793	McKellar, Dugald C	9 con	s hf 7	M F and occ	9	
794	McKellar, Peter	9 con	s hf 7	M F and occ	9	
796	McAlpine, Hugh	9 con	lot 8	M F and owner	9	
836	McIntyre, Malcolm C	11 con	n hf 2	M F and occ	9	
835	McIntyre, Donald	11 con	n hf 2	M F and owner	9	
704	McCallum, Alexander	6 con	n hf 3	M F and tenant	7	
716	McVicar, Malcolm	6 con	n hf 10	M F and F S	8	
761	McMaster, John	8 con	s hf 8	M F and tenant	9	
764	McColl, John	8 con	gore 10	M F and occ	9	
797	McAlpine, Robert L	9 con	lot 8	M F and F S	9	
742	McCallum, John N.	7 con	w hf n hf 5	M F and tenant	5	
795	McKellar, John	9 con	s hf 7	M F and occ	9	

POLLING SUB-DIVISION No. FOUR—PART 1.

No. on Roll	NAME.	Con. or Range	Lot.	Other Description.	P. O.	JURY.
622	Parish, Solomon, sr.	5 cons	hf 5	M F and occ	5	
623	Parish, Solomon, jr.	5 cons	hf 5	M F and occ	5	
785	Parish, James	9 cons	hf 4	M F and owner	9	
711	Quick, William	6 con	pt n hf 8	M F and owner	9	
710	Quick, Edgar	6 con	e hf n hf 7	M F and occ	9	
712	Quick, Thomas	6 con	w hf n hf 7	M F and occ	9	
713	Quick, Alfred	6 con	e hf s hf 8	M F and occ	9	
686	Secord, John	6 con	e hf s hf 6	M F and owner	5	
688	Secord, George A.	6 con	w hf s hf 6	M F and owner	5	
697	Sheppard, John	6 con	e hf s hf 14	M F and owner	6	
698	Sheppard, Joseph W.	6 con	w hf s hf 14	M F and owner	6	
789	Shields, Roland H.	9 cons	hf 6	M F and owner	9	
790	Shields, Andrew R.	9 cons	hf 6	M F and occ	9	
791	Shields, George W.	9 cons	hf 6	M F and occ	9	
807	Shields, James	9 con	n hf 7	M F and owner	9	
808	Shields, John J.	9 con	n hf 6	M F and owner	9	
809	Shields, George	9 con	n hf 6-7	M F and F S	9	
807	Shields, Andrew J.	9 con	n hf 7	M F and F S	9	
734	Story, Richard	7 con	gore 13	M F and tenant	6	
810	Shields, William	9 con	n hf 7	M F and F S	9	
792	Shields, James	9 cons	hf 6	M F and F S	9	
673	Vosburg, James	5 con	e hf n hf 13	M F and tenant	6	j
637	Wilson, Thomas	5 con	w pt s hf 13	M F and owner	6	j
728	Walker, Hugh L.	7 cons	hf 7	M F and owner	7	j

PART 2.—Persons Entitled to Vote at Municipal Elections only.

No. ON ROLL	NAME.	Con. or Range	Lot.	Other Description.	P. O.	JURY.
837	Campbell, Neil	11 con	gore n hf 3	owner	9	
838	Campbell, John N	11 con	gore n hf 3	occ	9	
684	Crawford, Isabella	6 con s	hf 3	owner	5	
560	Gillies, Dugald	5 con n	hf 7	owner	5	
592	Gillies, Duncan	6 con s	hf 7	owner	5	
723	Munroe, Malcolm	7 con s	hf 1	owner	5	
825	Munroe, George	10 con n	hf 1	occ	10	
824	Munroe, Neil	10 con n	hf 1	occ	10	
823	Munroe, Archibald	10 con n	hf 1	owner	10	
674	Marguson, Margaret	5 con e	hf n hf 13	owner	6	
616	McVicar, Margaret	5 con s	hf 1	owner	5	
809	McLachlan, Duncan	10 con e	hf s hf 1	owner	9	
815	McKellar, Mary	10 con s	hf 4	owner	5	
606	McDonald, Arthur	5 con e	hf s hf 15	owner	6	
667	McIntyre, Jane	5 con n	hf 9	owner	7	
724	McIntyre, Miss Janet	7 con s	hf 2	owner	8	
798	McAlpine, Betsy	7 con n	hf 8	owner	8	
839	McPhail, Dugald	12 con e	pt 1	owner	9	
840	McPhail, Archibald	12 con e	pt 1	occ	9	
841	McPhail, John	12 con e	pt 1	occ	9	
843	McKellar, Dugald E	12 con g	ore 1 and 2	owner	9	
816	McKellar, Donald	10 con s	hf 4	owner	5	
817	McKellar, Colin	10 con s	hf 4	owner	5	
818	McKellar, Jennie	10 con s	hf 4	owner	5	
819	McKellar, Tena	10 con s	hf 4	owner	5	
820	McKellar, Catharine	10 con s	hf 4	owner	5	
842	McPhail, Malcolm	12 con e	pt 1	occ	9	
721	Skinner, Hugh	con n	hf 14	owner	22	
668	Sutherland, Alex	con n	hf 10	tenant	5	
609	Wilson, Thomas	5 con e	hf s hf 14	owner	6	
608	Wilson, Clifton	5 con e	hf s hf 14	owner	6	

PART 3—Persons Entitled to Vote at Elections to the Legislative Assembly only.

No. on Roll	NAME.	Con. or Range	Lot.	Other Description.	P. O.	JURY.
822	Carswell, John	10 con	lot 6.....	M F	9	
776	Campbell, Donald	9 con	e p t s hf 3.....	M F	8	
635	Gosden, Edward.....	5 con	e h f s hf 13	M F	7	
753	Miller, John.....	8 con	n e c o r s hf 1	M F	8	
788	Sinclair, Donald	9 con	s hf 5	M F	9	
687	Tolmie, Alexander.....	6 con	e h f s hf 6.....	M F	5	
618	Walker, Neil	5 con	s hf 3	M F	5	

492 of the within named voters are qualified to serve on Juries.

CLERK'S CERTIFICATE.

I, JOHN S. WALKER, Clerk of the Municipality of the Township of Mosa, in the County of Middlesex, do hereby certify that Parts One and Three of the foregoing List constitute a correct list for the year 1895, of all persons appearing by the last revised Assessment Roll of the said Municipality to be entitled to vote at Elections for Members of the Legislative Assembly; and that Parts One and Two constitute a correct list for said year of all persons appearing by the said Roll to be entitled to vote at Municipal Elections in said Municipality, and I hereby call upon all electors to examine the said list, and if any omissions or other errors are perceived therein, to take immediate proceedings to have the said errors corrected according to law.

A copy of such List was first posted up in my office, at my residence, in the Township of Mosa, on the 29th day of June, 1895.

Dated this 29th day of June, A. D. 1895.

P. O. address, Glencoe.

JOHN S. WALKER,

Clerk of the said Municipality.

CP440NHSAQ 18 X 7 V54 0E

gislative

ion.	P. O.	JURY.
.....	9	
.....	8	
.....	7	
.....	8	
.....	9	
.....	5	
.....	5	

ship of
 erts One
 e year
 at Roll
 ns for
 e and
 he said
 , and I
 ions or
 ave the

ence, in

ipality.

CA40NHSA Q 18 X 7 V54

DE

