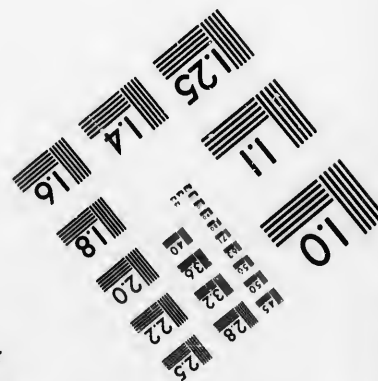
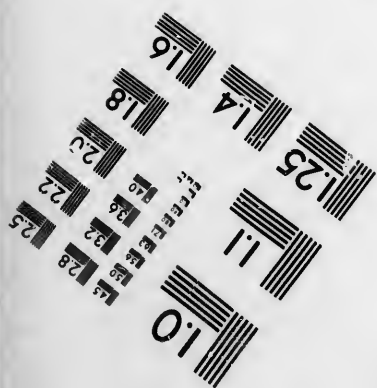
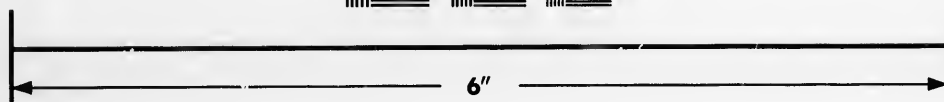
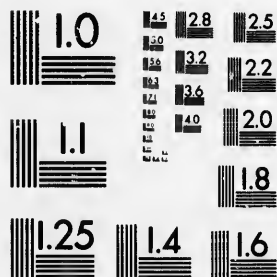

**IMAGE EVALUATION
TEST TARGET (MT-3)**



**Photographic
Sciences
Corporation**

23 WEST MAIN STREET
WEBSTER, N.Y. 14580
(716) 872-4503

**CIHM/ICMH
Microfiche
Series.**

**CIHM/ICMH
Collection de
microfiches.**



Canadian Institute for Historical Microreproductions / Institut canadien de microreproductions historiques

© 1987

Technical and Bibliographic Notes/Notes techniques et bibliographiques

The Institute has attempted to obtain the best original copy available for filming. Features of this copy which may be bibliographically unique, which may alter any of the images in the reproduction, or which may significantly change the usual method of filming, are checked below.

L'Institut a microfilmé le meilleur exemplaire qu'il lui a été possible de se procurer. Les détails de cet exemplaire qui sont peut-être uniques du point de vue bibliographique, qui peuvent modifier une image reproduite, ou qui peuvent exiger une modification dans la méthode normale de filmage sont indiqués ci-dessous.

- | | |
|---|---|
| <input type="checkbox"/> Coloured covers/
Couverture de couleur | <input type="checkbox"/> Coloured pages/
Pages de couleur |
| <input type="checkbox"/> Covers damaged/
Couverture endommagée | <input type="checkbox"/> Pages damaged/
Pages endommagées |
| <input type="checkbox"/> Covers restored and/or laminated/
Couverture restaurée et/ou pelliculée | <input type="checkbox"/> Pages restored and/or laminated/
Pages restaurées et/ou pelliculées |
| <input type="checkbox"/> Cover title missing/
Le titre de couverture manque | <input checked="" type="checkbox"/> Pages discoloured, stained or foxed/
Pages décolorées, tachetées ou piquées |
| <input type="checkbox"/> Coloured maps/
Cartes géographiques en couleur | <input type="checkbox"/> Pages detached/
Pages détachées |
| <input type="checkbox"/> Coloured ink (i.e. other than blue or black!)/
Encre de couleur (i.e. autre que bleue ou noire) | <input checked="" type="checkbox"/> Showthrough/
Transparence |
| <input type="checkbox"/> Coloured plates and/or illustrations/
Planches et/ou illustrations en couleur | <input type="checkbox"/> Quality of print varies/
Qualité inégale de l'impression |
| <input type="checkbox"/> Bound with other material/
Relié avec d'autres documents | <input type="checkbox"/> Includes supplementary material/
Comprend du matériel supplémentaire |
| <input type="checkbox"/> Tight binding may cause shadows or distortion along interior margin/
La reliure serrée peut causer de l'ombre ou de la distorsion le long de la marge intérieure | <input type="checkbox"/> Only edition available/
Seule édition disponible |
| <input type="checkbox"/> Blank leaves added during restoration may appear within the text. Whenever possible, these have been omitted from filming/
Il se peut que certaines pages blanches ajoutées lors d'une restauration apparaissent dans le texte, mais, lorsque cela était possible, ces pages n'ont pas été filmées. | <input type="checkbox"/> Pages wholly or partially obscured by errata slips, tissues, etc., have been refilmed to ensure the best possible image/
Les pages totalement ou partiellement obscurcies par un feuillet d'errata, une pelure, etc., ont été filmées à nouveau de façon à obtenir la meilleure image possible. |
| <input type="checkbox"/> Additional comments:
Commentaires supplémentaires: | |

This item is filmed at the reduction ratio checked below/
Ce document est filmé au taux de réduction indiqué ci-dessous.

10X	14X	18X	22X	26X	30X
<input type="checkbox"/>	<input type="checkbox"/>	<input type="checkbox"/>	<input type="checkbox"/>	<input type="checkbox"/>	<input checked="" type="checkbox"/>
12X	16X	20X	24X	28X	32X

The copy filmed here has been reproduced thanks to the generosity of:

Archives of Ontario
Toronto

The images appearing here are the best quality possible considering the condition and legibility of the original copy and in keeping with the filming contract specifications.

Original copies in printed paper covers are filmed beginning with the front cover and ending on the last page with a printed or illustrated impression, or the back cover when appropriate. All other original copies are filmed beginning on the first page with a printed or illustrated impression, and ending on the last page with a printed or illustrated impression.

The last recorded frame on each microfiche shall contain the symbol \rightarrow (meaning "CONTINUED"), or the symbol ∇ (meaning "END"), whichever applies.

Maps, plates, charts, etc., may be filmed at different reduction ratios. Those too large to be entirely included in one exposure are filmed beginning in the upper left hand corner, left to right and top to bottom, as many frames as required. The following diagrams illustrate the method:

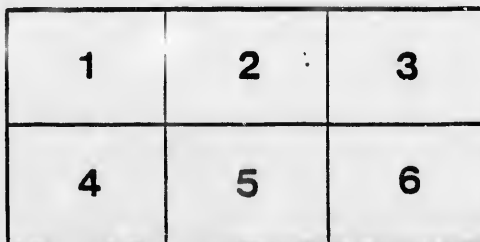

L'exemplaire filmé fut reproduit grâce à la générosité de:

Archives of Ontario
Toronto

Les images suivantes ont été reproduites avec le plus grand soin, compte tenu de la condition et de la netteté de l'exemplaire filmé, et en conformité avec les conditions du contrat de filmage.

Les exemplaires originaux dont la couverture en papier est imprimée sont filmés en commençant par le premier plat et en terminant soit par la dernière page qui comporte une empreinte d'impression ou d'illustration, soit par le second plat, selon le cas. Tous les autres exemplaires originaux sont filmés en commençant par la première page qui comporte une empreinte d'impression ou d'illustration et en terminant par la dernière page qui comporte une telle empreinte.

Un des symboles suivants apparaîtra sur la dernière image de chaque microfiche, selon le cas: le symbole \rightarrow signifie "A SUIVRE", le symbole ∇ signifie "FIN".

Les cartes, planches, tableaux, etc., peuvent être filmés à des taux de réduction différents. Lorsque le document est trop grand pour être reproduit en un seul cliché, il est filmé à partir de l'angle supérieur gauche, de gauche à droite, et de haut en bas, en prenant le nombre d'images nécessaire. Les diagrammes suivants illustrent la méthode.

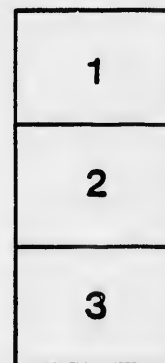

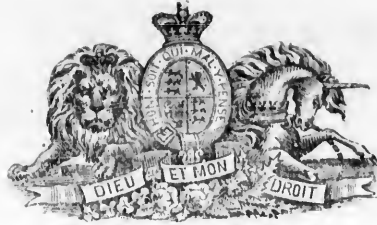

VOTERS' LIST.

1886.

TOWN OF WINGHAM.

CLERK'S CERTIFICATE.

I, JOHNSTON B. FERGUSON, Clerk of the Municipality of the Town of Wingham, in the County of Huron, do hereby certify that parts One and Three of the within list constitute a correct list for the year 1886, of all persons appearing, by the last revised Assessment Roll of the said Municipality, to be entitled to vote at Elections for Members of the Legislative Assembly; and that parts One and Two constitute a correct list for said year, of all persons appearing by the said Roll to be entitled to vote at Municipal Elections, in the said Municipality.

And I hereby call upon all electors to examine the said lists, and if any omissions or other errors are received therein, to take immediate proceedings to have the said errors corrected according to law.

Dated this 14th day of August 1886.

J. B. FERGUSON,
Town Clerk, Wingham.

JUDGE'S CERTIFICATE.

JOHNSTON B. FERGUSON, Clerk of the Municipality of the Town of Wingham, having certified under his hand, that no complaint respecting the List of Voters for said Municipality, for the year 1886, had been received by him within Thirty Days after the first posting up of the same; and on application of the said Clerk, I, ISAAC FRANCIS TOMS, ESQ., Judge of the County Court of Huron, in pursuance of the provisions of "The Voters' List Act," certify that the within printed List of Voters, being one of the copies revised by me from the said Clerk under Section 2 of the said Act, is the Revised List of Voters for the said Municipality for the year 1886.

Given under my hand and seal, at Coderich, in the said County, this.....
.....day of.....1886.

JUDGE'S CERTIFICATE.

I, ISAAC FRANCIS TOMS, ESQ., Judge of the County Court of the County of Huron, pursuant to the 12th Section of "The Voters' List Act," do hereby certify that the within is a correct copy of the List of Voters for the year 1886, received by me from the Clerk of the Municipality of the Town of Wingham, according to my revision and correction thereof, pursuant to the provisions of the said Act.

Dated at the.....of.....
in the said County, this.....day of.....1886

The Sheriff shall, immediately upon receipt of his copies, cause one of them to be posted up in a conspicuous place in the Court house; the Clerk of the Peace, upon receipt of his copies, shall cause one of them to be posted in a conspicuous place in his office; every Public or Separate School Head Master or Mistress shall in like manner put up one on the door of the School House; and every Post Master shall post up one of his copies in his Post Office.

M

Joseph
South
Legisl

No. of
Repl.

- 71
- 41
- 159
- 106
- 81
- 101
- 171
- 2
- 66
- 167
- 150
- 74
- 75
- 119
- 87
- 101
- 129
- 35
- 55
- 15
- 11
- 126
- 153
- 27
- 53
- 178
- 19
- 116
- 177
- 99
- 37
- 134
- 58
- 78
- 23
- 59
- 39
- 89
- 158
- 125
- 90
- 111
- 146
- 145
- 103
- 11
- 48
- 163
- 161
- 162
- 175
- 132
- 174
- 109
- 173
- 72
- 16
- 138
- 91
- 61
- 50
- 79
- 158
- 140
- 113
- 32
- 110
- 10
- 80

VOTERS' LIST--1886.

Municipality of the Town of Wingham.

POLLING SUB-DIVISION No. 1.—Comprising that portion of the town lying west of Josephine street, extending to the Mill Pond, and South of John street extending to the South branch of the river Maitland.

PART 1.—Persons entitled to vote at both Municipal Elections and Elections to the Legislative Assembly.

No. of Rate Payees.	NAME	No. of Lot or part of Lot.	STREET	Owner, Tenant or Income Ac.
71	Abraham Thomas	pt 13 Block B	Victoria S.	Owner
41	Anderson Richard	N pt 28	Edward E.	Tenant
159	Bull George L.	pt 2 up stairs	Josephine W.	Tenant
106	Barber Charles	4 10 1 11	Leopold W.	Owner
81	Black Thomas	pt 5 25 ft	Josephine W.	Owner
101	Blackwell George	N pt 107	William E.	Owner
171	Bone John	pt 3 22 ft	Josephine W.	Owner
2	Bradwin Joseph	36 37 38	Scott S.	Owner
66	Bradley William	9 10 Block B	Victoria S.	Owner
167	Brockenstree W F.	pt 3 up stairs	Josephine W.	Tenant
150	Buchanan H.	pt 1 up stairs	Josephine W.	Tenant
71	Buchanan John	pt 6 29 ft	Josephine W.	Tenant
75	Buchanan William	pt 6 29 ft	Josephine W.	Tenant
149	Burwash Rev S S.	pt 1 22 ft	Josephine W.	Owner
87	Chapman John C.	20 21 22 23	McIntosh N.	Owner
104	Chapman Wm J.	N pt 414	Leopold E & other premises	Owner
129	Cook Adam	N E pt 10	Edward W.	Owner
95	Collins James	pt 14 15	Victoria S.	Tenant
55	Cummings Jas B.	W pt 7 33 ft	Victoria N.	Owner
15	Cummings James	W pt 21	Victoria S.	Owner
14	Currie James	21	Scott S.	Owner
126	Currie Robert	E pt 12	Victoria N.	Owner
153	Dawson Alex	pt 1 30 ft	Josephine W.	Owner
27	Davis Rev Wm	24 25	Edward W.	Owner
53	Dixton William	E pt 24	Victoria S.	Tenant
178	Dickinson E L.	S pt 7 up stairs	Josephine W.	Tenant
19	Dodds John	19 23	Victoria S.	Owner
116	Endes John	Centre pt 473	Victoria N.	Owner
177	Elliott William	pt 7 30 ft	Josephine W.	Tenant
39	Ellison W.	10	William W.	Owner
37	Ferrie Samuel	14 15	Victoria S & other premises	Owner
134	Fisher John G.	W pt 8 33 ft	Victoria N.	Tenant
58	Fisher Peter	Victoria S.	Tenant	
78	Fleoty James	pt 6 up stairs	Josephine W.	Tenant
23	Forgie Alex	2	Josephine W and other premises	Owner
59	Fretwell George	W pt 12	Victoria N.	Owner
39	Gulbraith Allan	19	John S.	Tenant
89	Gummett William	18	Victoria S and other premises	Owner
158	Gordon D M.	pt 2 21 ft	Josephine W.	Tenant
125	Gray Wm W.	E pt 12	Victoria N.	Tenant
90	Good Thomas	39 10	Victoria N.	Tenant
111	Gorster Ed E.	pt 1	Josephine W.	Tenant
146	Grange Frank	pt 1 11 ft	Josephine W.	Tenant
145	Green George	pt 4 21 ft	Josephine W.	Owner
105	Graves James	E pt 412	Victoria N.	Owner
11	Halstead David	27	Scott W.	Tenant
48	Halliday Seymour M.	10	Scott E.	Owner
163	Hendershot E W.	pt 3	Josephine W.	Tenant
161	Henderson Chas W.	pt 39 29 ft	Josephine W.	Tenant
162	Henderson John	pt 39 29 ft	Josephine W.	Tenant
175	Herdman Richard	N pt 1	Josephine W.	Owner
132	Hoyd Lewis	W pt 9	Victoria N.	Owner
174	Hiscock John H.	pt 1	Josephine W.	Tenant
109	Hogg Francis	N pt 145	Leopold E.	Owner
173	Hounth J J.	N pt 4	Josephine W.	Owner
72	Hough Wallace	pt 14	Victoria S.	Tenant
16	Irean Isaac	3	Josephine W.	Owner
138	Inglis Alexander	30	Edward E.	Tenant
91	Johnston James	39 10 11 12	Victoria N.	Owner
61	Johnston William	15 16	McIntosh N.	Owner
50	Kaake Edwin	S pt 179	Minnie W.	Tenant
79	Kent Sextus	pt 6	Josephine W and other premises	Owner
158	Kerr John	pt 2 up stairs	Josephine W.	Tenant
140	Mason George	pt 1 36 ft	Josephine W.	Tenant
113	Mason John	pt 1 36 ft	Josephine W.	Tenant
32	Meyer H W C.	11	Scott E and other premises	Owner
110	Mainprize Robert	S pt 145	Leopold E.	Owner
10	Mitchell Rev Geo A.	19	John S.	Owner
80	Mills Thos A.	pt 5	Josephine W.	Owner

34
90
195
50
94
15
166
60
157
169
57
169

117
165
65
54

170
176
156
128
152
165
48
42
13
38

123
86
51

8
119
31
161
111

144
120
159
92

147
148
154
77
88
1

26
142
115
114
47
118
122
18
172
12
180

Part 3

181
202
49
21
4
84
151
9
17
52
73
65
137
99
28
78
30
180
182

POLLING SUB-DIVISION No. 1.—Continued.

No. of Block	NAME	No. of Lot or part of Lot.	STREET.	Tenant, Tenant or Income Ac.
34	Monk John.....	pt 11 15	Victoria S.....	Tenant
93	Montgomery Thos.....	370	Arthur E.....	Tenant
185	Morton Jas Alex.....	pt 7 up stairs	Josephine W.....	Tenant
56	Marrey Andrew.....	22	Victoria S.....	Tenant
98	Mathland Edward.....	S pt 101	William W.....	Tenant
91	McGrimmon Duncan.....	370	Arthur E.....	Owner
45	McDonald John.....	8	Scott N.....	Owner
169	McGill S G.....	pt 3 up stairs	Josephine W.....	Tenant
60	McIlwaine John.....	15 16	McIntosh S.....	Tenant
157	McIndoo Mathew.....	pt 2	Josephine W.....	Tenant
160	McKenzie George.....	2	Josephine W and other premises	Owner
57	McNulty John.....	22	Victoria S.....	Owner
169	McIndoo Robert.....	pt 3	Josephine W.....	Owner
117	Neelands John.....	N pt 47P	Minnie W.....	Owner
165	Newans C M.....	pt 2	Josephine W.....	Tenant
623	Nickel Samuel.....	25	Scott W.....	Tenant
54	Nicholl Joseph.....	E pt 21	Victoria S.....	Owner
170	Orr Robert.....	pt 2	Josephine W.....	Owner
176	Park Halsey.....	N pt 7	Josephine W.....	Tenant
156	Patterson John.....	1	Josephine W.....	Tenant
128	Pur'in Robert.....	N E pt 10	Victoria N.....	Tenant
152	Payne Wm M.....	pt 1	Josephine W.....	Tenant
165	Pethick terrance.....	pt 8	Josephine W.....	Tenant
48	Pettycock George.....	pt 1	John S.....	Owner
42	Potter Henry.....	368 369	Arthur E and other premises	Owner
13	Price Thomas.....	24	Scott S.....	Tenant
38	Pringle David.....	20	John S.....	Owner
123	Ridd William.....	14	Minnie E and other premises	Owner
86	Ritchie John.....	26	Scott W and other premises	Owner
51	Robinson R M.....	S pt 478	Minnie W and other premises	Owner
8	Sheffield John.....	31 32	Scott W.....	Owner
119	Sloan Walter.....	N pt 478	Minnie W.....	Owner
91	Small Robert.....	11	Scott E.....	Tenant
161	Smith J S.....	pt 3	Josephine W.....	Tenant
111	Snell William.....	S pt 144	Leopold E.....	Owner
114	Talbot E B.....	pt	Josephine W.....	Tenant
129	Tamlyn J E.....	477	Minnie W and other premises	Owner
189	Tennant Robert.....	20	Edward E.....	Owner
92	Towler W B.....	pt 7	Josephine W.....	Tenant
147	Wait Alfred.....	pt 1	Josephine W.....	Tenant
148	Walsh James.....	pt 1	Josephine W.....	Tenant
164	Williams C E.....	pt 2	Josephine W.....	Tenant
77	Willson Benj.....	1 Block B	Josephine W and other premises	Owner
88	Williams Alfred.....	408	William E.....	Tenant
1	Webb Samuel B.....	pt Block B	Josephine W.....	Owner
Part 2—Persons entitled to vote at Municipal Elections only.				
26	Andrus Mary.....	S pt 27	Edward E.....	Owner
142	Boyd Agnes.....	pt 1	Josephine W.....	Tenant
115	Fisher Margaret.....	pt 7	Josephine W.....	Owner
114	Fisher Cath M.....	pt 7	Josephine W.....	Owner
47	Ha'lday Annie.....	10	Scott N.....	Tenant
118	James Letitia.....	pt 478	Minnie W.....	Owner
122	McCullough Mary.....	15	Minnie E.....	Owner
18	Stewart Elizabeth.....	2	Josephine W.....	Tenant
172	Sinclair Ann.....	pt 4 up stairs	Josephine W.....	Tenant
12	Stark Elizabeth.....	27	Scott W.....	Owner
180	Smith Agnes.....	pt 9	Victoria N.....	Tenant
Part 3.—Persons entitled to vote at Elections to the Legislative Assembly only.				
181	Cameron Alex.....	resides at 7	Josephine W.....	W E
102	Currie Robert.....	S pt 407	William E.....	Tenant
49	Dreaver Robert.....	13	Scott N.....	Tenant
21	Drew William.....	pt 10 up stairs	Victoria N.....	Tenant
4	Elliot John.....	31 35	Scott N.....	Owner
84	Farran W W.....	pt 16	Victoria S.....	Owner
151	Ferguson J B.....	pt 1	Josephine W.....	Tenant
9	Johnston James.....	30	Scott W.....	Owner
17	Ireland Herbert.....	resides at 3	Josephine W.....	L S
52	Ireland George.....	20	Victoria S.....	Owner
73	Marden Leander.....	162	William E.....	Tenant
65	McCall William.....	12	McIntosh S.....	Owner
137	Patterson Andrew.....	resides at 1	Josephine W.....	L S
93	Sadler John.....	12	Scott N.....	Tenant
28	Thompson John.....	23	Edward W.....	Owner
78	Tracey J A.....	resides at 6	Josephine W.....	Income
30	Waudby Thomas.....	21	John S.....	Owner
180	Ward John.....	resides at 1	Josephine W.....	W E
182	Zuber William.....	resides at 1	Josephine W.....	W E

Mu

F
Joseph
P
Legisl

185	J	
230	J	
188	J	
247	J	
246	J	
226	J	
195	J	
2	J	
167	J	
74	J	
75	J	
167	J	
224	J	
204	J	
218	J	
244	J	
33	J	
337	J	
292	J	
226	J	
203	J	
273	J	
210	J	
209	J	
212	J	
49	J	
240	J	
248	J	
249	J	
177	J	
235	J	
261	J	
269	J	
269	J	
272	J	
242	J	
214	J	
262	J	
146	J	
256	J	
192	J	
98	J	
298	J	
277	J	
162	J	
20	J	
222	J	
280	J	
199	J	
173	J	
258	J	
175	J	
223	J	
16	J	
676	J	
127	J	
61	J	
243	J	
79	J	
275	J	
265	J	
190	J	
228	J	
202	J	
82	J	
80	J	
288	J	
288	J	
278	J	
282	J	

VOTERS LIST-1886.

Municipality of the Town of Wingham.

POLLING SUB-DIVISION No. 1.—Comprising that portion of the town lying east of Josephine Street and south of John Street and continued to the eastern boundary of the town.
PART 1.—Persons entitled to vote at both Municipal Elections and Elections to the Legislative Assembly.

No. Ward.	NAME.	No. of L. or part of L.	STREET.	Owner, Tenant or Income Ac.
185	J Abell John.....	pt 4	Josephine E.....	Owner
230	J Aikens Robert.....	3	Sluter E.....	Tenant
188	J Anderson A J.....	9 10	Diagonal E.....	Tenant
247	J Barkley James.....	08	Frances W.....	Owner
246	Harlow Wm. H.....	pt 77	Frances E.....	Tenant
225	Black Wm.....	pt 6	Diagonal S.....	Tenant
195	J Billingsley Frank.....	pt 8	Josephine E.....	Tenant
2	J Bradwin Joseph.....	pt 3	Victoria S.....	Tenant
167	J Brockenshire W F.....	06 67	Victoria S.....	Owner
74	J Buchanan John.....	pt 74	Diagonal E.....	Tenant
75	J Buchanan Wm.....	pt 12	John S.....	Tenant
167	Black Charles.....	pt 4 5 up stairs	Josephine E.....	Tenant
224	Blanshard Wm.....	118 119	Catherine W.....	Tenant
204	J Campbell Wm A.....	47	Josephine E.....	Tenant
218	Clark Henry.....	1	Victoria S.....	Owner
244	J Campbell Duncan.....	N pt 76	Frances' E.....	Owner
33	Collins James.....	158 159	Victoria S.....	Owner
357	Davies E C K.....	160 to 182	Carlton E and other premises	C
292	Davis Henry.....	218 219	Catherine W.....	C
226	J Davidson James.....	pt 2	Sluter W.....	Tenant
203	J Deyell William.....	4 up stairs	Josephine E.....	Tenant
273	Dore William.....	pt 1	John S.....	Tenant
210	J Dulmage John H.....	back lots 12 13 14	Josephine E.....	Tenant
209	J Dulmage Wm F.....	8 9 10	Josephine E.....	Tenant
212	Drummond Thos.....	pt 13	Josephine E.....	Tenant
49	Dreaver Robt.....	pt 6	Victoria N.....	Tenant
240	J Deacon William.....	3	Center E.....	Owner
218	J Eakin Joseph S.....	E pt 70	Frances W.....	Tenant
249	Elder John.....	E pt 70	Frances W.....	Owner
177	J Elliott William.....	15	Diagonal W.....	Owner
235	Frater Robert.....	1	Diagonal W.....	Owner
261	J Gray Thomas.....	10	Sluter E.....	Owner
259	J Graham Henry.....	pt 58 59	John S and other premises	Owner
269	J Gregory John.....	5	Sluter E.....	Owner
272	J Groer John W.....	pt 2	John S.....	Owner
242	J Griffin C N.....	pt 75 76	Frances E.....	Tenant
214	J Grigg Samuel.....	13	Josephine E and other premises	Owner
262	J Groves Edward.....	7	Sluter E.....	Tenant
145	Green George.....	S pt 77	Frances E.....	Owner
256	Guest Francis E.....	60	Frances W.....	Owner
192	J Guest Henry.....	pt 57	John S and other premises	Owner
94	Gracey Samuel.....	pt 5	Josephine E.....	Tenant
298	J Habkirk Robert.....	158 159	Victoria S.....	Tenant
277	J Hamilton Hugh.....	79	Frances E.....	Tenant
162	Henderson John.....	58 59	John S.....	Tenant
20	Hill Robert.....	pt 71	Diagonal E.....	Owner
222	J Hiscocks William.....	12	John S.....	Tenant
280	J Hession Thomas.....	S pt 82	Frances E.....	Tenant
199	J Hollingsworth Fred.....	2	Josephine E.....	Tenant
173	J Homuth J J.....	3	Diagonal E.....	Owner
258	Hurtibese Joseph.....	pt 58 58	John S.....	Tenant
175	Herdeman Richard.....	6	Catherine W.....	Owner
223	Inglis J W.....	S pt 2	Sluter E.....	Tenant
16	Ireland Isaac.....	pt 1 2	Josephine E.....	Owner
62 6	J Joj, Thomas L.....	pt 8	John S.....	Owner
127	J Johnston James.....	4 5	Josephine E.....	Owner
61	Johnston William.....	pt 80	Frances E.....	Owner
243	J Kent Charles.....	pt 75 76	Frances E.....	Owner
79	Kent Sextus.....	6	Sluter E.....	Owner
275	J Kenny Rev Geo H.....	1	John S.....	Owner
265	J Kincaid William.....	7	John S.....	Owner
190	Leslie Thomas.....	pt 7	Josephine E.....	Tenant
228	J Lennex Hiram.....	1 2	Diagonal E and other premises	Owner
202	Mason Joseph.....	3 up stairs	Josephine E.....	Tenant
82	Meyer H W C.....	64 67 76 77 80	Carlton E and W.....	Owner
80	J Mills Thomas A.....	60 61	John S and other premises	Owner
288	Mitchell Alex.....	113	Victoria S.....	Owner
288	Mitchell Robert.....	8	John S.....	Tenant
278	Middlewood Joseph.....	pt 80	Frances E.....	Tenant
282	Moore Thomas.....	82	Frances E.....	Owner

263
195
217
197
50
280
210
200
199
45
264
271
184
94
276
206
274

170
216

170
211
241
255
42

294
229
251

213
185
253
292
203
189

191
120
92

277
77
295
284

26
104
239
270
262
269
194
221
231

Part 3

101
266
299
281
251
294
50
289
286
287
288
306
305
308
309
391
267
268
287

POLLING SUB-DIVISION No. 4 (Continued)

No. of Ratepayers	NAME	No. of lot or part of lot	STREET	Owner, Tenant or Licensee
263	Moore William	7 8	Shuter E	Owner
195	Morton Jas Alex	9	Shuter R	Owner
217	Mullen William	13	Josephine E and other premises	Tenant
197	Morris A R	2	Josephine E and other premises	Tenant
66	Murry Andrew	pt 8 9	Diagonal E	Tenant
280	Murchison Paul	4	Catherine W	Tenant
210	McCahey D J	4	Catherine W	Tenant
200	McCahey John	2	Josephine E and other premises	Owner
193	McClure James	pt 8	Josephine E	Owner
45	McDonald John	pt 8 1	Josephine E	Tenant
261	McGregor Neil	6	Shuter E	Tenant
271	McIndoo William	pt 2	John S	Tenant
184	McClymont Wm A	3 1	John S	Tenant
94	McCrinnon D	pt 5	Josephine E	Owner
276	McCash Rev Robt	1 5	Josephine E	Owner
906	McKay George	pt 6	Centre E	H II
271	McCa John	pt 1	John S	Owner
170	Orr Robt	72 73	Diagonal E	Owner
215	Ostrander Simon	pt 19	Josephine E	Tenant
176	Park H Jacq	pt 67	John S	Tenant
211	Palmer Richard	pt 13	Josephine E	Tenant
241	Pardon James	1 2	Centre E	Owner
255	Pirie George	60	Frances W	Tenant
42	Potter Henry	70	Catherine E	Owner
291	Reid Adam	1	Diagonal E	Tenant
229	Ross James	1	Shuter E	Owner
251	Ross Thomas	pt 61 62	Frances W	Tenant
211	Scott Chas A	pt 13	Josephine E and other premises	Tenant
185	Showers Daniel	pt 1 5	Josephine E	Tenant
253	Shirk Elias	65	Victoria N	Owner
292	Smith Samuel	pt 70	Diagonal E	Owner
253	Stevenson John H	pt 71	Diagonal E	Owner
189	Sherman Edward	pt 7	Josephine E	Owner
191	Taylor Walter	6	Diagonal N	Owner
190	Taitlyn John E	7	Josephine E and other premises	Tenant
92	Towler Wm B	1	Diagonal E	Owner
277	Webster A W	pt 2	Diagonal E and other premises	Tenant
77	Willson Benj	8 pt farm 4 34 ac	John S and other premises	Tenant
295	Willson Crowell	8 pt farm 4 36 ac	John S	Owner
281	Wylie Thomas	8	John S	Owner
Part 2 - Persons entitled to vote at Municipal Elections only.				
26	Andrus Mary	pt 8	Josephine E	Tenant
194	Anderson Fanny	E pt 8	Josephine E	Tenant
239	Agnew Eliza	6	Diagonal W	Owner
270	Baxter Mary	pt 1 2	Shuter W	Owner
262	Brown Sardinia	64	Victoria N	Owner
267	Farquharson Cath	W pt 58	John S	Owner
193	Gingrich Magdalena	pt farm 3	Diagonal W	Tenant
221	Kent Margaret	4 5	Diagonal E	Tenant
231	Robertson Ellen	3	Shuter E	Owner
Part 3 - Persons entitled to vote at Elections to the Legislative Assembly only.				
101	Blackwell George	3	Catherine W	Owner
266	Bradley Nel on W	8 pt 81	Frances E	Tenant
299	Davis Rev Evans	62 63	John S	Owner
281	Dinguan Jacob	N pt 82	Frances E	H II
251	Griffith George	resides at 64	Victoria N	H II
294	Habkirk Robert	resides at 158 159	Victoria S	L S
50	Kaack Edwin	pt 13	Josephine E	Tenant
288	Mitchell William	N pt 81	Frances E	Owner
296	McKay John	1	Victoria S	Owner
287	McKay Robert	Resides at No 3	Diagonal E	L S
298	McKay James	Resides at farm 1	Diagonal E	L S
906	McIntyre Gilbert	Resides at 8 9 10	Josephine E	W E
905	McCannell John S	Resides at 8 9 10	Josephine E	W E
908	McGregor Angus	Resides at 6	Shuter E	W E
309	McGregor John	Resides at 6	Shuter E	W E
391	Payne George	74 75	Victoria N	Owner
267	Pomeroy James	S pt 81	Frances E	Tenant
268	Ramsay William	N pt 30	Frances E	Tenant
287	Rankin Richard	3	Catherine W	Tenant
144	Talbot E R	74 75	Frances E	Owner

Mun

POLL.
Josephine
bour.dry o
PAR
Legialativ

No. of Word	Jurors.
403	J
438	J
339	J
345	
813	J
404	
342	J
345	
330	J
220	J
436	J
364	J
314	
403	J
368	
361	
394	J
64	
384	J
316	J
427	J
387	J
356	J
452	
347	J
418	J
318	J
417	J
310	J
372	J
212	J
113	J
99	
428	J
414	
377	J
358	
350	
411	J
436	J
366	
332	J
95	J
383	J
269	
330	J
315	J
349	
174	J
386	
398	J
397	J
340	
416	J
63	
329	J
371	
127	J
431	J
353	J
328	J
139	J
360	J
425	J
391	J
389	J
331	J
396	J
190	J
437	J
351	J
388	J
453	

VOTERS' LIST--1886.

Municipality of the Town of Wingham.

POLLING SUB-DIVISION No. 2.—Comprising that portion of the town lying west of Josephine Street, extending to Arthur Street and north of John Street to the northern boundary of the town.

PART 1.—Persons entitled to vote at both Municipal Elections and Elections to the Legislative Assembly.

No. of Roll	Name	No. of Lot or part of Lot	STREET	Owner, Tenant or Income Ac.
403	J Agnew Thomas	park 22	Arthur E and other premises	Owner
438	J Agnew John	park 21	Arthur E	Owner
339	J Ausley John	3	Josephine W and other premises	Owner
345	Armour William	10	Josephine W	Owner
813	J Barber L L	pt 4	Josephine W	Tenant
404	Balfour Robert	432	Leopold W	Tenant
342	J Bell Alex	14	Edward E and other premises	Owner
345	Bell Thomas	7	Josephine W and other premises	Owner
336	J Billingsley Thomas	N pt 3	Josephine W	Tenant
220	J Bowers Edward	23	Edward W	Owner
436	J Black John	G T R'y survey	Josephine W	Owner
364	J Brennan Edward	28 29	Edward W	Tenant
814	Brennan Michael	pt pk 12	Water N	Tenant
403	J Brennan John	pt pk 12	Josephine W and other premises	Owner
368	Bachannan Maik	25	Edward W	Owner
361	Bullard Joseph	pt 31	Minnie E	Tenant
394	J Burns Egerton	S pt 468	Minnie W	Tenant
64	Carr John	12 13 pt 14	Minnie W and other premises	Owner
284	J Campbell David	32	Minnie E and other premises	Owner
316	J Comerford John	N pt 7	Josephine W	Tenant
427	J Cooper John	1 2	Arthur E	Owner
387	J Cornyn Robert	39 49	Minnie E	Owner
356	J Clegg William	25 26	Edward W	Owner
452	Cline J A	pt 470	Minnie W	Owner
347	J Clittick Thomas	10	Josephine W	Owner
418	J Davison Isaac	pk 16	Josephine W	Tenant
318	J Deans Thomas	N pt 9	Josephine W	Tenant
417	J Deans Peter	pk 17 18	Josephine W	Owner
310	J Dopp John	pt 2	Josephine W	Tenant
372	Donldece William	21	Edward W	Owner
212	J Drummond Thomas	2	Edward W	Owner
113	J Easton William	465 466	Minnie W	Owner
99	Ellison William	437	Minnie W	Owner
428	J Elliott Charles	pk 21	Arthur E	Owner
411	Faungan P B	E pt pk 12	Water N	Tenant
377	J Found James	37	Minnie E	Owner
358	Fritglo Sebastian	S pt 467	Minnie W	Tenant
350	Galbraith S W	22	Edward W	Tenant
411	J Giehrst Oliver	N pt 437	Leopold W	Owner
436	J Gildhill Thomas	3 4 5 6 7 8	Albert S and other premises	Owner
366	Goy Thomas	30	Edward W	Owner
332	J Goetz Martin	N pt 2	Josephine W	Owner
35	A Gracey Samuel	24	Edward W	Tenant
383	J Green Walter	31	Minnie E	Owner
269	Gregory John	pt 30	Patrick N	Owner
380	A Hallett Jeremiah	2	Josephine W	Owner
315	J Hanna John	N pt 4	Josephine W and other premises	Owner
349	Holmes Alex	20	Edward E	Owner
174	J Hiscocks John H	E pt 432	Leopold E	Owner
886	Holmes Bennett	37 38	Minnie E	Tenant
398	J Hughes Fred	6	Leopold E	Owner
397	J Hughes Geo	7 8	Leopold E	Owner
340	Huggan Andrew	S pt 4	Josephine W	Tenant
416	J Hyman Charles	E pt pk 12	Water N	Owner
63	Hutton Wm B	S pt 7	Josephine W	Tenant
329	J Jackson Daniel	S pt 2	Josephine W	Owner
371	Jerome John S	22	Edward W	Owner
127	J Johnston James	5	Bristol Terrace N	Owner
431	J Johnston James	pt pk 13	Water N	Owner
363	J Johnston John	N pt 14	Water S	Tenant
328	J Johnston Isaac B	S pt 2	Josephine W	Tenant
139	J Kerr Henry	pt 19 20	John N	Owner
360	J Kerr Wm	N pt 468	Minnie W	Owner
425	J Kerr George	pt pk 10	Josephine W	Owner
391	J Kincaid Joseph	11	Minnie W	Owner
389	Kincaid John	9	Minnie W	Owner
331	Leditt Robert	back pt 2	Josephine W	Tenant
395	J Leary Benjamin	S pt 468	Minnie W	Owner
190	Leslie Thomas	35 36	Minnie E	Owner
437	J Little John	pt pk 23	Arthur E	Owner
351	Little Robert	12	Edward E	Owner
888	J Lloyd Charles	176	Minnie W	Owner
353	Loutit James	E pt 31	Patrick N	Tenant

359
32
899
283
321
376
365
357
319
94
275
392
382
312
325
160
338
379
367

381
62
326
48

407
311
322
254
412
362

346
400
164
369
343
311

320
432

410

327
419
421
1
317
337

408

367
373
405
366
311
364
355
350

Part
385
390
409
421
429
58
29
448
446
447
444
440
420
445
274
441
378
401
449
374
442
448
420

POLLING SUB-DIVISION No. 3--Continued

No. of Block	Owner, Tenant or Incarner See	NAME	No. of Lot or part of Lot	STREET	Owner, Tenant or Incarner See
359	J	Mantol Thomas	29	Edward W	Tenant
32	J	Meyer H W C	pt 11 15 16	Minnie E	Owner
999	J	Millman James	3 4 5	Leopold E	Owner
263	J	Moore Wm	8	Josephine W	Owner
921	J	Morden Palmer	11	Edward E	Tenant
876	J	Moore Dennis	38	Minnie E	Owner
365	J	Murray Edward	pt 169	Minnie W	Owner
357	J	McCracken John	28	Edward W	Owner
319	J	McConnell Wm	9	Josephine W	Owner
94	J	McCrimmon D.	38 34 35 36	Minnie E	Owner
275	J	McCounell Charles	38	Minnie E and other premises	Tenant
992	J	McCutehoun J W	471	Minnie W	Owner
382	J	McMannus John	32	Minnie E and other premises	Tenant
312	J	McDonald Peter	pt 8 4	Josephine W	Owner
925	J	McDonald Angus R.	N pt 1	Josephine W	Tenant
160	J	McKeuzie George	1 2	Bristol Terrace N & other prem	Owner
338	J	McKelvie James	13	Edward E	Tenant
379	J	McNevin Alex	34	Minnie E	Tenant
367	J	McTavish Duncan	26	Edward W	Owner
381	J	Powell George	33	Minnie E	Owner
62	J	Price Thomas	pt 7	Josephine W	Tenant
926	J	Proctor John	N pt 1	Josephine W	Owner
48	J	Pettypiece Geo	19 20	Edward W	Tenant
407	J	Reynolds Jas R.	433	Leopold W	Owner
311	J	Roe Alfred	1 2	Josephine W	Owner
322	J	Roderus Fred H.	10	Josephine W and other premises	Owner
254	J	Rockey Emanuel	11 pt 1	Edward E and other premises	Owner
412	J	Rock Rev Geo C	S pt 137	Leopold W	Tenant
362	J	Rush David	30	Edward W	Tenant
346	J	Scott Walter	8	Josephine W and other premises	Owner
300	J	Santhorn E J	centre pt 152	Leopold E	Owner
164	J	Smith J S	1 2	Leopold E	Owner
369	J	Smith Charles	23	Edward W	Owner
343	J	Smyth Wm	W pt 152	Leopold E and other premises	Owner
314	J	Stewart Duncan	pt 4	Josephine W	Owner
520	J	Trevett H J	S pt 10	Josephine W	Tenant
432	J	Turner A J	pt pk 13	Water S and other premises	Owner
410	J	Varney Ogilvie	136	Leopold W	Owner
327	J	Wait Alonzo	S pt 2	Josephine W and other premises	Tenant
419	J	Watson Wm	3 4	Bristol Terrace N	Owner
421	J	Watt John	pt pk 10	Josephine W	Owner
1	J	Webb Samuel B.	pt 30	Patrick S	Tenant
317	J	Wilson John	5 pt 9	Josephine W	Tenant
337	J	Wright Fred	N pt 5 up stairs	Josephine W	Tenant
498	J	Youllill Samuel	131	Leopold W	Owner
Part 2 - Persons entitled to vote at Municipal Elections only.					
357	J	Helps Elizabeth	S pt 169	Minnie W	Owner
373	J	Houghton Agnes	40	Minnie E	Owner
405	J	Janus Mary	132	Leopold W	Owner
366	J	Merrifield Mary	27	Edward W	Owner
341	J	Parr Jane	N pt 14	Edward E	Tenant
354	J	Phillips Ann	S pt 3	Josephine W	Tenant
355	J	Robinson Jane	24	Edward W	Owner
350	J	Scott Jane	15 16	Edward E	Owner
Part 3--Persons entitled to vote at Elections to the Legislative Assembly only.					
985	J	Calder John	pt 31	Minnie E	Tenant
990	J	Cole John	11	Minnie W	Tenant
409	J	Dickson Thomas	N pt 435	Leopold W	Owner
421	J	Davis John	resides at pt 5	Bristol Terrace N	W E
429	J	Elliott John	resides at pk 24	Arthur E	W E
58	J	Fisher Peter	381 385	Arthur E and other premises	Owner
23	J	Forgie Alex	39	Minnie E and other premises	Owner
418	J	Farrow John M.	resides at 37	Minnie E	W E
446	J	Hanson Lionel W.	resides at 1	Josephine W	W E
447	J	Kincaid David F.	resides at 9	Minnie W	W E
414	J	Kuetchel Charles	resides at 1	Josephine W	W E
440	J	McDonald Peter	pt 1	Josephine W	W E
420	J	McLwaino Samuel	resides at pt 5	Bristol terrace N	W E
445	J	McCutehoun W A.	resides at N pt 4	Josephine W	W E
274	J	McLeod John	pt 31	Minnie E	Tenant
441	J	Patterson Daniel	resides at 1	Josephine W	W E
378	J	Ray Robert	S pt 435	Leopold W	Tenant
401	J	Russell George	pt 433	Leopold E	Owner
449	J	Bankin Wm H.	resides at 30	Edward W	W E
371	J	Storen Mathew	39	Minnie E	Tenant
442	J	Smellie Hamilton	resides at 1	Josephine W	W E
448	J	Stone Fred	resides at 1	Josephine W	W E
420	J	Tamlyn J E	148	Leopold E	Owner
			475	Minnie W	Owner

Mu

Pe
Joseph
boundr
P.
Legiala

Page	Author	Year
------	--------	------

- 430
- 573
- 689
- 402
- 570
- 848

- 345
- 308
- 579
- 225
- 544
- 549
- 513
- 150
- 587

- 486
- 547
- 534
- 218
- 366
- 512
- 452
- 524
- 501
- 568
- 572
- 586
- 564
- 584
- 472
- 456
- 563
- 562

- 292
- 496
- 559
- 671
- 492
- 481
- 451

- 583
- 249
- 517

- 491
- 665
- 474
- 696
- 462
- 529
- 28

- 39
- 670
- 558
- 622
- 525
- 489
- 550
- 166

- 70
- 511
- 531
- 458
- 523
- 475
- 473
- 515

- 487
- 509
- 228
- 485

VOTERS' LIST--1886.

Municipality of the Town of Wingham.

POLLING SUB-DIVISION No. 4.—Comprising that portion of the town lying East of Josephine Street and North of John Street, and the continuation thereof to the northern boundary of the town.

PART 1.—Persons entitled to vote at both Municipal Elections and Elections to the Legislative Assembly.

No. on Roll.	NAME	No. of Lot or part of Lot	STREET.	Owner, Tenant, or Inmate &c
430	Agnew Thomas	pt 14	Josephine E	Tenant
573	Anderson George	9	Albert S.	Tenant
589	Anderson John A.	pt farm 2.	Shuter E and other premises	Owner
402	Anderson Joseph	25 26	Shuter E.	Owner
570	Angus James	pt farm 2.	N of Ry and other premises	Owner
348	Armour Wm	6 pt farm 1.	Josephine E	Owner
345	Bell Thomas	10.	Centre E.	Owner
303	Bethune Alexander	S pt 1 20.	Centre E.	Owner
579	Birney Francis	2	Albert S and other premises	Owner
225	Black Wm	N pt 1 2	Shuter W	Tenant
544	Black Rev R K.	57.	John N	Tenant
549	Blatchford W J.	pt 90	Frances E.	Owner
513	Bray Horace E.	1	Patrick S.	Tenant
150	Buchanan H.	pt 13 14	Shuter E.	Owner
587	Bussey George.	pt farm 2.	Shuter E.	Tenant
486	Cairns Robert	11.	Jane E.	Owner
547	Cantelon Arthur	pt 13 14	John N	Owner
534	Cargill John	41	Frances W	Tenant
218	Clark Henry	4	Patrick N	Owner
356	Clegg Wm	pt farm 2.	N of Ry and other premises.	Owner
512	Cleghorn John	5	Patrick N	Owner
452	Cline James A	pt 14	Josephine E	Tenant
524	Coad Richard.	52.	Frances W	Tenant
501	Coad Joseph	N pt 1 2	Centre E.	Owner
563	Coad John.	93.	Frances E	Owner
572	Cook Daniel	10 11	Albert N.	Owner
536	Cooper Wm	42.	Frances W	Tenant
564	Cornyn Wm	84 85 pt 86	John N	Owner
684	Cornyn Thomas.	18 19	Josephine E	Owner
472	Coorgan Simon	5	Josephine E and other premises	Owner
456	Coutts Josina L.	pt 16	Josephine E and other premises	Owner
563	Croydon John	58.	John N	Tenant
562	Currie John	59.	John N	Owner
292	Davis Henry	9 pt 8	Centre W and other premises	Owner
496	Dallas Crombie	9	Centre E.	Owner
559	Deyell James.	45 46	Catherino E.	Owner
571	Davison Wm.	10 11	Albert N.	Tenant
492	Diekson John	4	Alice W	Tenant
481	Dinsley John.	1 2	Josephine E and other premises	Owner
451	Dunfield Geo M.	pt 14	Josephine E	Tenant
533	Ellaott Wm.	39.	Frances W	Owner
249	Elder John.	17 18	Shuter E and other premises	Owner
517	Elliott Thomas.	pt 1 2	Shuter W	Tenant
491	Fairfield Wm.	7	Centre W	Owner
565	Ferguson John J	86 87 88 89	Carling E	Tenant
474	Fleuty James.	7	Josephine E and other premises	Owner
596	Fleuty Wm	resides at 7.	Josephine E	W E
462	Flynn Barth	pt 21	Josephine E and other premises	Owner
529	Foster John	30.	Shuter E.	Owner
23	Forgio Alex	41.	Frances W	Owner
39	Galbraith Allan.	pt 16	Josephine E	Tenant
570	Galbraith S. W.	pt 14 up stairs	Josephine E	Tenant
568	Gray Mark.	40 41	Patrick S	Owner
622	Gregory Thomas	11 12	Centre E and other premises	Owner
525	Greig David	19.	Shuter E.	Tenant
483	Gillespie Charles	7 8	Alfred N.	Owner
560	Gillespie John	91 92	Frances E	Owner
156	Gordon D M.	23 24	Shuter E.	Tenant
70	Hastings Robert	46.	Francis W	Owner
511	Hamlvy Thomas	3	Patrick N	Owner
531	Heayn James	33 34 35 36	Alfred N	Owner
458	Henderson Hugh S.	14.	Josephine E	Owner
523	Herdsmen Richard	15 16	Shuter E.	Owner
475	Holmes Wm	8	Josephine E and other premises	Owner
473	Holmes Thomas	6	Josephine E	Owner
515	Hussock Samuel A	4	Centre W	Owner
487	Ileu Andrew.	12.	Jane E.	Owner
509	Inglis John	4	Alfred W.	Owner
223	Inglis James W	pt 16	Josephine E	Owner
485	Inglis W W	13	Alfred N and other premises	Owner
371	Jerome John S.	1	Centre W and other premises	Owner

79 Ke
 218 J Ke
 646 Ke
 489 Ki
 548 Ki
 460 J Ki
 461 Ke

516 J M
 457 M
 140 J M
 556 M
 455 M
 282 J M
 623 M
 200 J M
 184 J M
 621 J M
 975 J M
 638 J M
 488 M
 618 M
 199 J M
 166 J M
 496 J M
 169 J M
 657 J M
 465 J M
 498 J M
 514 J M
 587 J M
 505 M
 545 M
 499 J M

155 J N
 117 N
 469 N
 458 N
 498 J N
 506 J N

688 F
 502 F
 468 J F
 469 J F

513 F
 635 J F
 460 J F
 484 F

510 J S
 464 J S
 528 J S
 546 J S
 552 S
 477 S
 400 S
 530 J S
 520 J S
 471 J S
 560 S
 474 S
 144 J S
 521 S
 541 J S
 492 S

551 S
 463 J S
 507 J S
 470 J S
 555 J S
 450 J S
 164 J S
 295 S
 77 S
 284 S
 513 J S

577 S
 246 S
 554 S

454 S
 583 S
 545 S

POLLING SUB-DIVISION No. 4.-Continued

Lot No.	Owner	NAME	No. of Lot or part of Lot	STREET	Owner, Tenant or Income Ac.
79		Kent Sextus	7 8	Centre E	Owner
248	J	Kent Charles	28 24	Shuter E	Owner
546		Kerr Bradshaw	St 13 14	John N	Tenant
489		Kinsman Richard	10	Centre W	Owner
548		Kinsley Henry	88 89	Frances E	Owner
460	J	Knapp W H	2	Josephine E	Tenant
461		Koruan Ferdinand	pt 21	Josephine E	Tenant
516	J	Martin James	N pt 1 2	Shuter W	Owner
457		Martin Richard	pt 17	Josephine E	Tenant
140		Mason George	10	Josephine E	Owner
556		Mories Samuel B	96 97	Frances E	Owner
455		Morrison J F	pt 16	Josephine E	Tenant
282	J	Moore Thomas	2	Centre W	Owner
623		McAlphine James	pt farm 2	N of Ry	Owner
200	J	McCance John	19	Shuter E	Owner
184	J	McClymont Wm A	5	Shuter E	Owner
621	J	McClymont Thomas	6	Shuter E	Owner
975	J	McConnell Charles	7 8	Alfred N	Tenant
538	J	McDonough John	44 45	Frances W	Owner
488		McDonald Alex	12	Jane E	Owner
518		McEwan John A	N pt 1 2	Shuter W and other premises	Owner
193	J	McGuire James	21 22	Shuter E	Owner
166	J	McHill S G	N pt 15	Centre E	Tenant
496	J	McInnes Donald	14 15	Centre W and other premises	Owner
169	J	McIndoo Robert	47	Frances W	Owner
657	J	McKinlay Danann	36 39	Patrick N	Owner
465	J	McKay Mathias	1	Josephine E	Owner
498	J	McKibben Philip	1	Centre W and other premises	Owner
514	J	McLaughlin James	3	Shuter W	Owner
537	J	McLarren James	42	Frances W	Owner
505		McLarren Roderick	1	Maple S	Owner
545		McMullen George	54 55	Frances W	Owner
499	J	McQuarrie Rev H	13	Centre E	Income
155	J	Newans C M	16	Shuter E	Tenant
117		Neclands John	pt 14	Josephine E	Tenant
469		Nichols Wm	pt 17	Josephine E	Tenant
458		Nicholls Alfred	pt 17	Josephine E	Tenant
498	J	Nichol Erskine	10	Centre E and other premises	Owner
506	J	Norris John	2	Patrick S	Owner
588		Patterson Robert	5 B	Shuter W	Tenant
502		Powell John	4 2	Maple S	Owner
468	J	Pringle Arch	3	Josephine E	Owner
469	J	Pringle W D	3	Josephine E and other premises	Owner
513		Ritchie John	1	Patrick S	Owner
635	J	Robertson Wm	13	Frances W	Owner
460	J	Robertson David	17	Josephine E	Owner
484		Robins Lewis	10	Jane E	Tenant
510	J	Sadler Wm Jas	5	Alfred S	Owner
464	J	Schmitt Chas	22 23	Josephine E	Owner
528	J	Shaw James	27	Shuter E	Owner
546	J	Scott Walter	18 49	Frances W	Owner
552		Shortreed Samuel	pt 93	Frances E	Owner
477		Simmons R P	5	Josephine E	Owner
400		Smallhorn E J	G T Ry depot	Josephine E	Income
530	J	Smith John	83 to 37	Alfred N	Tenant
520	J	Snell John	8 pt 2	John N	Owner
471	J	Stephenson John H	1	Josephine E	Owner
560		Stewart Arch	11	Catherine W and other premises	Owner
474		Stuart Wm O	9	Centre W	Tenant
144	J	Talbot E R	6 7	Centre W	Owner
521		Taylor Thomas	1	John N	Owner
541	J	Thompson E J	54 55	Frances W	Tenant
452		Turner Adam	pt 14	Josephine E and other premises	Tenant
551		Valentine Ash	pt 93	Frances E	Tenant
463	J	Watson James	10	Frances E and other premises	Owner
507	J	Wells Geo P	1 2 3	Alfred S	Owner
470	J	Wells Valentine	4	Josephine E	Tenant
555	J	Wellwood Robert	94 95	Frances E and other premises	Owner
450	J	Whitney Geo L	pt 14	Josephine E	Tenant
164	J	Williams Chas E	17 18	Shuter E	Tenant
295		Willson Crowell	pt farm 4	John N	Owner
77		Wilson Benj	18 19	Josephine E and other premises	Owner
284		Wylie Thomas	58	John N	Owner
513	J	Young John	56	John N	Owner

Part 2 - Persons entitled to vote at Municipal Elections only.

577		Bainton Elizabeth	2	Albert S	Tenant
246		Bray Sarah Jane	56 57	John N	Owner
554		Harrison Mary A	95 to 99 104 to 108 106 to 108	Carling E and other premises	Owner
454		Murphy Elizabeth	pt 15	Josephine E	Tenant
583		Sadler Jane	pt farm 1	Josephine E and other premises	Owner
545		Taylor Annie	67	John N	Owner

No. of
Mails
Journals

Part 3

- 480
- 599
- 495
- 598
- 575
- 407
- 600
- 151
- 576
- 526
- 595
- 539
- 591
- 395
- 510
- 585
- 32
- 569
- 476
- 592
- 479
- 593
- 527
- 575
- 523
- 478
- 482
- 561
- 597
- 541
- 508

Handwritten signature or name, possibly "L. J. ..."

Sub-
Sub-
Sub-
Sub-

POLLING SUB-DIVISION No. 4.-(Continued.)

No. on Roll Jurors	NAME	No. of Lots or part of Lot	STREET.	Owner, Tenant or Licensee &c
Part 3.-Persons entitled to vote at Elections to the Legislative Assembly only.				
480	Bainton Wm	3	Josephine E	Owner
499	Bell John	resides at 22 23	Josephine E	W E
495	Burgess James	pt 6	Centre E	Tenant
598	Richard Alfred	resides at 22 23	Josephine E	W E
575	Dule John	8	Albert S	Owner
497	Dallas David	resides at 9	Centre E	L S
600	Ferguson Thos W	10 11	Albert N	W E
151	Ferguson J B	83 87 88 89	Carling E	Owner
576	Ferguson R B	7	Albert S	Tenant
526	Fleming Thos	20	Shuter E	Tenant
595	Found Thos H	6	Shuter W	W E
539	Hastings Alex	resides at 46	Frances W	L S
591	Leaw John	resides at 10	Centre W	E
395	Leary Ben	28 29	Shuter E	Owner
540	Moffatt George	50 51	Francis W	Owner
585	Manuel Eliza	16 17	George S	Owner
32	Meyer H W C	31 32	Shuter E	Owner
		18	Patrick N	Owner
569	McAlpine Wm	resides at pt farm 2N of Railway		L S
476	McCartney Rev M	9	Josephine E	Owner
592	McCallum Duncan	resides at 1 2	Josephine E	W E
479	McDonald F	4	Josephine E	Owner
593	McKenzie Stephen	resides at 5	Josephine E	W E
527	Pelton John	20	Shuter E	Owner
578	Randall George	13	Alfred S	Tenant
523	Risdon Joseph	15	Shuter E	Tenant
478	Simmons Arch	resides at 5	Josephine E	L S
482	Stein William	6 14	Alfred N	Owner
561	Stewart Wm	resides at 11	Catherine W	L S
597	Sutton Richard J	resides at 1	Josephine E	W E
544	Thompson Alex E	54 55	Frances W	W E
508	Wells Walter	resides at 1 2 B	Alfred S	L S

Total number of persons qualified to serve on juries, Two Hundred and Eighty (280)
 Certified correct. J. B. FERGUSON.

Number of voters in the foregoing list.

	PART 1.	PART 2.	PART 3.
Sub-division No. 1.....	114	11	19
Sub-division No. 2.....	109	9	20
Sub-division No. 3.....	118	8	23
Sub-division No. 4.....	145	2	31

286

McAlpine - 2020

Handwritten notes and signatures on the right margin.

