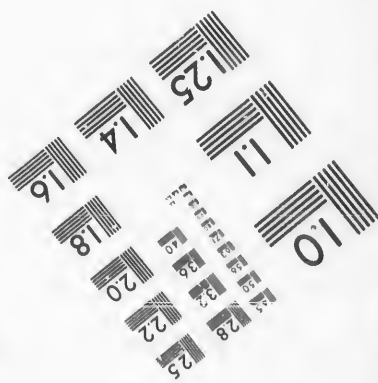
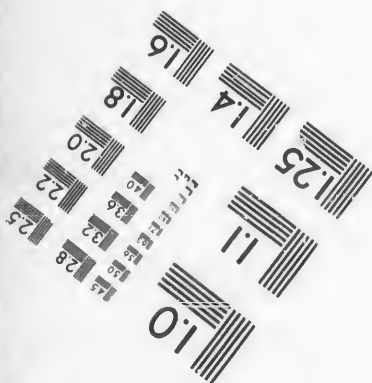
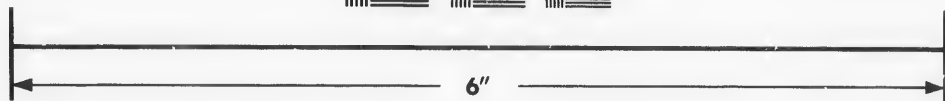
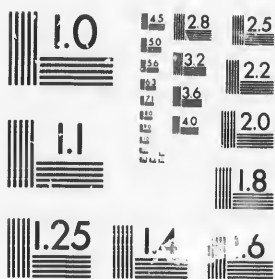

**IMAGE EVALUATION
TEST TARGET (MT-3)**



**Photographic
Sciences
Corporation**

23 WEST MAIN STREET
WEBSTER, N.Y. 14580
(716) 872-4503

15 28
18 32
22 25
20
18

**CIHM/ICMH
Microfiche
Series.**

**CIHM/ICMH
Collection de
microfiches.**



Canadian Institute for Historical Microreproductions / Institut canadien de microreproductions historiques

10

© 1987

Technical and Bibliographic Notes/Notes techniques et bibliographiques

The Institute has attempted to obtain the best original copy available for filming. Features of this copy which may be bibliographically unique, which may alter any of the images in the reproduction, or which may significantly change the usual method of filming, are checked below.

L'Institut a microfilmé le meilleur exemplaire qu'il lui a été possible de se procurer. Les détails de cet exemplaire qui sont peut-être uniques du point de vue bibliographique, qui peuvent modifier une image reproduite, ou qui peuvent exiger une modification dans la méthode normale de filmage sont indiqués ci-dessous.

- Coloured covers/
Couverture de couleur
- Covers damaged/
Couverture endommagée
- Covers restored and/or laminated/
Couverture restaurée et/ou pelliculée
- Cover title missing/
Le titre de couverture manque
- Coloured maps/
Cartes géographiques en couleur
- Coloured ink (i.e. other than blue or black)/
Encre de couleur (i.e. autre que bleue ou noire)
- Coloured plates and/or illustrations/
Planches et/ou illustrations en couleur
- Bound with other material/
Relié avec d'autres documents
- Tight binding may cause shadows or distortion
along interior margin/
La reliure serrée peut causer de l'ombre ou de la
distorsion le long de la marge intérieure
- Blank leaves added during restoration may
appear within the text. Whenever possible, these
have been omitted from filming/
Il se peut que certaines pages blanches ajoutées
lors d'une restauration apparaissent dans le texte,
mais, lorsque cela était possible, ces pages n'ont
pas été filmées.
- Additional comments:/
Commentaires supplémentaires:

- Coloured pages/
Pages de couleur
- Pages damaged/
Pages endommagées
- Pages restored and/or laminated/
Pages restaurées et/ou pelliculées
- Pages discoloured, stained or foxed/
Pages décolorées, tachetées ou piquées
- Pages detached/
Pages détachées
- Showthrough/
Transparence
- Quality of print varies/
Qualité inégale de l'impression
- Includes supplementary material/
Comprend du matériel supplémentaire
- Only edition available/
Seule édition disponible
- Pages wholly or partially obscured by errata
slips, tissues, etc., have been refilmed to
ensure the best possible image/
Les pages totalement ou partiellement
obscurcies par un feuillet d'errata, une pelure,
etc., ont été filmées à nouveau de façon à
obtenir la meilleure image possible.

This item is filmed at the reduction ratio checked below/
Ce document est filmé au taux de réduction indiqué ci-dessous.

10X	14X	18X	22X	26X	30X
<input type="checkbox"/>	<input type="checkbox"/>	<input type="checkbox"/>	<input checked="" type="checkbox"/>	<input type="checkbox"/>	<input type="checkbox"/>
12X	16X	20X	24X	28X	32X

The copy filmed here has been reproduced thanks to the generosity of:

D. B. Weldon Library
University of Western Ontario
(Regional History Room)

The images appearing here are the best quality possible considering the condition and legibility of the original copy and in keeping with the filming contract specifications.

Original copies in printed paper covers are filmed beginning with the front cover and ending on the last page with a printed or illustrated impression, or the back cover when appropriate. All other original copies are filmed beginning on the first page with a printed or illustrated impression, and ending on the last page with a printed or illustrated impression.

The last recorded frame on each microfiche shall contain the symbol \rightarrow (meaning "CONTINUED"), or the symbol ∇ (meaning "END"), whichever applies.

Maps, plates, charts, etc., may be filmed at different reduction ratios. Those too large to be entirely included in one exposure are filmed beginning in the upper left hand corner, left to right and top to bottom, as many frames as required. The following diagrams illustrate the method:

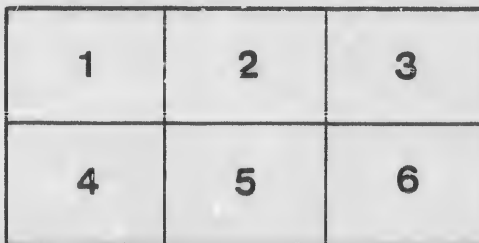

L'exemplaire filmé fut reproduit grâce à la générosité de:

D. B. Weldon Library
University of Western Ontario
(Regional History Room)

Les images suivantes ont été reproduites avec le plus grand soin, compte tenu de la condition et de la netteté de l'exemplaire filmé, et en conformité avec les conditions du contrat de filmage.

Les exemplaires originaux dont la couverture en papier est imprimée sont filmés en commençant par le premier plat et en terminant soit par la dernière page qui comporte une empreinte d'impression ou d'illustration, soit par le second plat, selon le cas. Tous les autres exemplaires originaux sont filmés en commençant par la première page qui comporte une empreinte d'impression ou d'illustration et en terminant par la dernière page qui comporte une telle empreinte.

Un des symboles suivants apparaîtra sur la dernière image de chaque microfiche, selon le cas: le symbole \rightarrow signifie "A SUIVRE", le symbole ∇ signifie "FIN".

Les cartes, planches, tableaux, etc., peuvent être filmés à des taux de réduction différents. Lorsque le document est trop grand pour être reproduit en un seul cliché, il est filmé à partir de l'angle supérieur gauche, de gauche à droite, et de haut en bas, en prenant le nombre d'images nécessaire. Les diagrammes suivants illustrent la méthode.

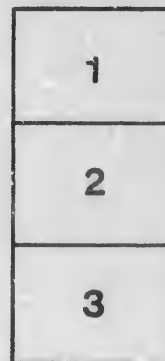

1879
S. Williams

in 8 Aug 79

for the 7th Precinct

VOTER'S LIST

FOR 1879,

OF THE MUNICIPALITY OF

EAST WILLIAMS

SCHEDULE OF POST OFFICES.

- | | |
|----------------|----------------|
| 1—FALKIRK. | 6—FERNHILL. |
| 2—AILSA CRAIG. | 7—SPRING BANK. |
| 3—PARKHILL. | 8—CRATHIE. |
| 4—BOWOOD. | 9—BORNISH. |
| 5—NAIRN. | 10—DUNCRIEFF. |
| 11—SABLE. | |

The Sheriff shall, immediately upon receipt of his copies, cause one of them to be posted up in a conspicuous place in the Court House. The Clerk of the Peace, upon receipt of his copies, shall cause one of them to be posted in a conspicuous place in his office. Every Public or Separate School Head Master, or Mistress, shall, in like manner, post up one of his or her copies on the door of the School House; and every Postmaster shall post up one of his copies in his Post Office. 39 Vic. Chap. 11, Sec. 2.

PARKHILL:

Printed at the Office of the PARKHILL GAZETTE, King Street.

Filed Sept 5/79

No. on
Assessment
Roll.

J71 Bar
J76 Bar
J107 Bro
163 Biss
164 Biss
424 Bell
548 Bell
568 Bet

J55 Car
56 Car
J112 Cra
158 Cla

J418 Cu
J453 Ca
J462 Ca
J471 Ca

441 Ca

J15 D
16 D
J66 D
J118 D

Handwritten signature or scribble at the bottom of the page.

Sub-division No 1.

of the 1st, 2nd, 3rd, 4th, 5th and sixth concessions, the whole of the 17th, 18th, 19th and 20th concessions, and the villages of Carlisle and Nairn.

PART 1.

is entitled to vote at both Municipal elections and elections to the Town Council and the Town Council Executive Assembly.

No. on Assessment Roll.	NAME.	Concession. or street.	No. of lot.	Owner, Tenant, Occupant or Farmer's son.	Post Office Address.
J71	Barnes, William	2	24	Tenant	1
J76	Barron, John	2	27	Tenant	1
J107	Brown, Robert	3	e $\frac{1}{2}$ 14	Owner	4
163	Bisset, Donald	5	B. F. 11	Owner	5
164	Bisset, Evan	5	B. F. 11	Farmer's son	5
424	Bell, William	19	pt 25	Owner	2
548	Bell, James—Carlisle, n King		6, 7, 8, 9	Owner	1
568	Bethune, Donald—Nairn, n King		3	Tenant	5
J55	Campbell, Trafford	2	11 s $\frac{1}{2}$ 12	Owner	6
56	Campbell, Arch'd	2	n $\frac{1}{2}$ 12	Owner	6
J112	Crawford, Hector	3	18	Owner	4
158	Clark, John	5	w $\frac{1}{2}$ 7, 11		See sub-div. No. 3. 6
J418	Currie, Wm.	19	pts 19 & 20	Owner	2
J453	Campbell, William	20	16	Owner	2
J462	Cameron, Daniel S.	20	27	Owner	2
J471	Carmichael, Don. A.—Nairn,	(s King 17	1, 2, 3, 22, 23,)	Owner	5
441	Carmichael, Allan	(20 18	5 1 pt 23)		See sub-div. No. 2. 5
J15	Daniels, Elias	1	12	Tenant	6
16	Daniels, Thomas	1	12	Owner	6
J66	Dewar, Neil	2	21 w $\frac{1}{2}$ 22	Owner	4
J118	Dewar, John M.	3	24, 25	Tenant	1

No. on Assessment Roll.	NAME.	Concession or street.	No. of lot or part lot.	Owner, Tenant or Occupant or Farmer's son.	Post Office Address.
J73	Ferguson, Duncan	2	25	Owner	1
J81	Finlay, James	2	30, 31	Tenant	1
J136	Fraser, Angus jr.	4	e 1/2 13	Tenant	5
167	Fraser, Angus	5	w 1/2 14	Owner	5
168	Fraser, Colin	5	w 1/2 14	Farmer's son	5
J172	Fraser, David	5	pt 16	Owner	5
J173	Fraser, Dugald	5	Gore 18	Tenant	5
			17		
			Gore 18	Owner	5
174	Fraser, Hugh	4	17	Owner	5
J192	Fraser, Alex. R.	6	B. F. 15 & 16	Tenant	5
J193	Fortune, George	6	15	Owner	5
466	Fisher, John	20	29, 30	Owner	1
524	Fisher, Robert—Carlisle,	n King	1, 2	Owner	1
572	Fraser, Donald—Nairn,	s King	7, 8	Owner	5
			6		
576	Fraser, Simon—Nairn,	s Queen	D	Owner	5
J22	Gillies, Duncan	1	16	Tenant	4
			13		
J23	Gillies, Donald jr.	1	16	Tenant	4
			2		
24	Gillies, Donald	1	16	Owner	4
			2		
J26	Gilchrist, Robert	1	18, 19	Owner	4
J69	Good, James	2	23	Owner	1
70	Good, Hugh	2	23	Farmer's son	1
J363	Gordon, Peter	17	24	Owner	5
J364	Gillies, Neil	17	25	Owner	5
455	Godkin, Thomas	20	18	Owner	2
J32	Harrison, William	1	24	Tenant	1
35	Harrison, John	1	25	Owner	1
J36	Hughes, Daniel	1	27	Owner	1
J135	Harrison, John	4	12	Tenant	5
359	Harvey, Donald	17	19, 20	Tenant	5
J360	Harvey, Daniel	17	19, 20	Tenant	5
J381	Henderson, William	18	16	Tenant	2

No. Assessment Roll.
382
J416
J465
530
67
J68
82
J165
471
J19
20
21
25
J28
J29
30
J57
J60
J63
J64
J102
103
J106
J108
J109
110
J11
J13
13

Post
Office
Address

No. on Assessment. Roll.	NAME.	Concession or street.	No. of lot or part lot.	Owner, Tenant, Occupant or Farmer's son.	Post Office Address
382	Henderson, Alexander	18	16	Owner	2
J416	Henderson, John	19	16	Owner	2
J465	Harrison, Frederick	20	29, 30	Tenant	2
530	Haskett, Joseph—Carlisle, n King	10, 11, 12		Owner	1
67	Johnston, Stephen	2	e ½ 22	Owner	1
J68	Johnston, George	2	e ½ 22	Tenant	1
82	Jones, David	{ 2 6	30, 31 B. F. 9, 10 }	See sub-div. No. 3.	2
J165	Lendrum, William	5	13	Tenant	5
471	Letch, John	20	35	Owner	1
J19	McIntyre, Duncan	1	14, e ½ 6.	Tenant	4
20	McFarlane, Duncan	1	15	Owner	4
21	McFarlane, Neil	1	15	Farmer's son	4
25	McLachlan, Hugh	1	17	Owner	4
J28	Marshall, John	1	20	Owner	1
J29	Marshall, Arthur S.	1	s ½ 21	Owner	1
30	McDougall, Allen,	1	n ½ 21	Owner	1
J57	McKenzie, James	{ 2 3	pt 14 13	Tenant Owner	4
J60	McIntyre, Malcolm H.	{ 2 20	15 pt 22	Owner	4
J63	McIntyre, Malcolm	{ 2 19	18 pt 25	Owner	4
J64	McLean, Alexander	2	19	Owner	4
J102	McCallum, Wm.	3	s ½ 11	Tenant	5
103	McCallum, Hugh	3	11	Owner	5
J106	McFarlane, Duncan, J.	3	w ½ 14	Owner	4
J108	McIntyre, Peter	3	w ½ 15	Tenant	4
J109	McIntyre, Donald	3	15	Owner	4
110	McFarlane, John	{ 3 2	16 17	Owner	4
J111	McIntyre, Dugald C.	{ 3 4	17 s ½ 16	Owner	4
J134	McTaggart, Neil	4	11	Owner	5
132	McKenzie, William	{ 4 5	9 B. F. 17	See sub-div. No. 3.	6

1
1
5
5
5
5
5
5
1
1
5
5
4
4
4
4
1
1
5
5
2
1
1
5
5
2

No. on Assessment Roll.	NAME.	Concession or street.	No. of lot or part lot.	Owner, Tenant, Occupant or Farmer's son.	Post Office Address
166	McIntosh, Alex.	5	13	Owner	5
169	McDonald, Donald	5	e $\frac{1}{2}$ 14	Owner	5
J170	McKenzie, Donald C.	5	15	Owner	5
J188	McLachlan, John	6	12	Tenant	4
189	McPherson, Rev. L.	6	13	Owner	5
J383	Menzies, William	18	17	Owner	2
J385	McArthur, Duncan	18	w $\frac{1}{2}$ 19	Tenant	2
J386	McArthur, John	18	e $\frac{1}{2}$ 19	Tenant	2
J387	McEwen, Daniel A.	18	20, 21	Tenant	1
388	McEwen, Duncan	18	20, 21	Owner	2
J399	McNaughton, John	18	24	Owner	2
J391	McNaughton, Donald	18	25	Owner	2
395	McKellar, Peter	18	28	Farmer's son	2
394	McKellar, Archibald	18	28	Owner	2
396	McKellar, Neil	18	28	Farmer's son	2
J419	McEwen, Dugald P.	19	pts 19 and 20	Owner	2
J420	McEwen, John S.	19	pts 19 & 20	Owner	2
421	McEwen, Duncan A.	19	pts 19 & 20	Farmer's son	2
422	McNaughton, John	19	pts 21 & 22	Owner	2
J423	McArthur, James	19	23, 24, 25	Owner	2
J426	McKellar, Donald	19	s $\frac{1}{2}$ 26	Owner	2
427	McIntyre, Peter	19	27	Owner	2
J428	McCallum, Archibald	19	28	Tenant	2
429	McCailum, Duncan	19	28	Owner	2
J450	McIntosh, John	19	29	Owner	1
J454	McIntyre, Neil	20	17	Owner	2
J463	McNaughton, Donald	20	28	Owner	2
J464	McNaughton, Duncan	20	28	Owner	2
J458	McNaughton, John	20	20	Owner	2
J459	McNaughton, Duncan	20	21	Owner	2
460	McNaughton, Don. D.	20	n $\frac{1}{2}$ 22	Owner	2
J470	McFarlane, James	20	34	Owner	1

119 O'Neil, Albert

3

24, 25

Owner

1

No. on Assessment Roll.
 J355
 362
 425
 J433

 J104
 105
 171
 J187
 356

 J31
 37
 38
 J39
 58
 61
 62
 65
 J74
 J77
 J80

 J113

 114
 115
 J116

 117
 J138
 190
 191
 J357
 358
 J365
 366
 J367
 J384
 J389
 J397

No. on Assessment Roll.	NAME.	Concession. or street.	Nc. of lot or part lot.	Owner, Tenant, Occupant or Farmer's son.	Post Office Address.
J417	Scafe, William	19	18 e $\frac{1}{2}$ 17	Owner	2
J431	Stewart, Cclir.	19	30	Owner	2
432	Stewart, Lionel	19	31	Owner	2
434	Stewart, Duncan	19	33	Farmer's son	1
435	Stewart, Duncan sr.	19	33	Owner	1
J456	Scafe, John L.	20	19	Tenant	2
J457	Scafe, John sr.	20	19	Owner	2
J461	Stewart, Duncan F.	20	P 23 & 24	Tenant	2
J467	Stewart, John C.	20	s $\frac{1}{2}$ 51	Owner	2
J468	Stewart, Arch'd	20	32 pts 31 & 33	Owner	2
469	Shipley, James	20	e $\frac{1}{2}$ 33	Owner	2

J14	Thomas, William	1	11	Owner	6
J17	Treharne, David	1	14 w $\frac{1}{2}$ 13	Owner	6
J18	Treharne, Isaac	1	e $\frac{1}{2}$ 13	Owner	6
J75	Topping, Thomas	2	e $\frac{1}{2}$ 26	Owner	1
J159	Thomson, Wm. J.	5	12	Owner	5
J160	Thomson, Duncan	5	w $\frac{1}{2}$ 13	Owner	5
J161	Thomson, Wm. A.	5	e $\frac{1}{2}$ 13	Owner	5
393	Tweedle, Richard	18	e $\frac{1}{2}$ 27	Tenant	2
542	Topping, Geo.—Carlisle,	s King	6 to 12	Owner	5
570	Tattersall, Stanley G.	n King	6, 7	Owner	5

79	Westcott, Wm. H.	2	pt 28	Owner	1
578	Walker, Christ'r—Carlisle	s Church	lot 3	Owner	1
516	Watson, William—Carlisle,	{ s west	lot 2 } 4 lot 2 }	See sub-div. No. 3.	1

PART 2.

Persons entitled to vote at Municipal elections only.

No. on Assessment Roll.	NAME.	Concession. or street.	No. of lot or part lot.	Owner, Tenant, Occupant or Farmer's son.	Post Office Address.	
578	Bell, Arch'd--	Nairn s Queen	3, 4	Owner	5	
520	Chassels, Angus M.--	Carlisle	s Church,	lots 8, 9	Tenant	1
565	Calloun, Gilbert	do	n Waterloo	lot 10	Owner	1
579	Fraser, Alexander--	Nairn s Queen	lot 5	Owner	5	
527	Hodgson, John--	Carlisle	n King	lot 4	Owner	1
545	Humble, Geo. W.	do	n King	lot 2	Owner	1
517	Kelly, John	do	s King	lots 1, 2	Owner	1
521	Leitch, Benjamin	do	s Church	lots 8, 9	Owner	1
361	Marsh, Hammond	17	pt 21		Tenant	5
537	McDonald, Donald--	Carlisle	s west	lots 1, 2, 3, 4	Tenant	1
564	Morton, Robert	do	n Waterloo	lots 7, 8, 9	Owner	1
78	Phillips, Benjamin	do	n King	lot 3	Owner	1
549	Rosenberger, Abram	do	n King	lots 10, 11	Owner	1
519	Stephenson, Thomas	do	s King	lots 4, 5, 6, 7	Owner	1
539	Stewart, Alexander	do	s King	lot 3	Owner	1
577	Singular, Edward--	Nairn	s Queen	lot 1	Owner	5
560	Topping, Henry--	Carlisle	s Waterloo	lots 2, 3	Owner	1

PART 3.

Persons entitled to vote at elections to the Legislative Assembly only:
NONE.

Polling sub-division No. 2.

Comprising the whole of the 13th, 14th, 15th and 16th concessions ; the whole of the 17th, 18th, 19th and 20th concessions west of Lot No. 16, and the lots abutting Centre Road from lot No. 11 to lot No. 24, both inclusive.

PART 1.

Persons entitled to vote at both Municipal elections and elections to the Legislative Assembly.

No. on Assessment Roll.	NAME.	Concession or street.	No. of lot or part lot.	Owner, Tenant, Occupant or Farmer's son.	Post Office Address
J436	Aikin, Andrew	20	1	Tenant	3
J304	Bremner, John	{ 14 6	{ e h 6 8	Owner	5
341	Burlev, James	17	w h 4	Owner	3
J345	Barrett, Alfred	17	7	Owner	3
437	Bice, Artemas	20	1, 2	Owner	3
J442	Buchanan, Archibald	20	6	Owner	3
J443	Buchanan, Alexander	20	7	Owner	3
J444	Buchanan, Duncan	20	8	Owner	3
J451	Bowman, Joseph	20	14	Owner	2
J292	Cameron, William	13	e h 6	Owner	9
J298	Cameron, Alexander	13	9, 10	Owner	5
J299	Currie, Archibald	14	3	Owner	9
J307	Clark, Hugh	14	9	Owner	5
J323	Caughlin, Thomas	15	n h 11, 12	Tenant	5
328	Chisholm, Allan	16	w h 4	Owner	3
353	Campbell, John	17	w h 13	Owner	10
J376	Cameron, John	18	e h 9	Owner	3
378	Cowan, Thomas	18	12	Owner	2
J441	Carmichael, Allan	{ 20 18	{ 5 pt 23 }	See sub-div. No. 1	5
450	Carr, William	20	13	Owner	2
J500	Cavanagh, Henry	C R	w h 18	Owner	3
J503	Cavanagh, William	C R	s h 19	Owner	3
J504	Cavanagh, Daniel	C R	n h 19	Owner	3
J333	Dewar, James	16	7	Owner	3

No.
Asses
R
J448
J487
J512
J439
J313
339
372
J373
J404
342
J350
J369
J374
290
J325
326
327
J399
J446
J498
379
417
J489
J507
J343
J438

No. on Assessment Roll.	NAME.	Concession or street.	No. of lot or part lot.	Owner, Tenant, Occupant or Farmer's son.	Post Office Address
J448	Dean, William	20	11	Tenant	2
J487	Doyle, John	C R	11	Owner	9
J512	Downie, James	C R	24	Tenant	3
J439	Eaton, William	20	4	Tenant	3
J313	Fraser, John	15	w h 6	Owner	9
339	Fraser, Alexander	16	12	Owner	5
J372	Fraser, Daniel	18	w h 7	Owner	5
J373	Fraser, Alexander, jr.	18	e h 7	Owner	5
J404	Fraser, William G. S.	{ 19 16 }	{ 7 w h 5 }	Owner	3
342	Gilchrist, John	17	e h 4	Owner	2
J350	Grant, Donald	17	10	Owner	5
J369	Gillies, John	18	4	Owner	3
J374	Gillies, Peter	18	8	Owner	3
296	Henderson, Donald, M. D.	13	8	Owner	2
J325	Haskett, Robert W.	16	w h 3	Owner	3
326	Haskett, Thomas R.	{ 16 17 }	{ e h 3 e h 3 }	Owner	1
327	Haskett, Charles	16	e h 3	Farmer's son	1
J399	Hord, John	19	4 e h 3	Owner	3
J446	Harrison, Charles	20	10, 12	Tenant	2
J498	Hover, Silas S.	C R	pt 17	Owner	3
379	Jones, John	18	12	Owner	2
417	Jones, William	20	10, 11	Owner	2
J489	Johnston, Roderick	C R	13	Tenant	9
J507	Jackson, Mathias	C R	21	Owner	3
J343	Kerr, R. J.	17	5	Owner	3
J438	Kenny, Reuben F.	20	e h 3	Owner	3

No. on Assessment Roll.	NAME.	Concession or street.	No. of lot or part lot.	Owner, Tenant, Occupant or Farmer's son.	Post Office Address	
j294	Love, Alexander	13 14 15 16	8	Tenant	5	
			w h 8	Owner	5	
j319	Leslie, Alexander		15	n h 9	Owner	5
j336	Leslie, Ebenezer		16	9	Owner	5
j337	Leslie, John	16	10	Owner	5	
j287	McDonald, Donald	13	w h 3	Owner	9	
j288	McDonald, Hugh	13	e h 3	Owner	9	
j289	McIntyre, Donald	13	4	Owner	9	
j290	McQuilkan, John	13	5	Owner	9	
j300	McKinnon, John	14	4	Owner	9	
j301	McKenzie, John	14	5	Owner	9	
j303	Morrison, John	14	w h 6	Tenant	9	
j305	McKenzie, Kenneth	14	7	Owner	5	
j306	McKenzie, David	14	pt 7	Owner	5	
j308	McLeod, George	14	s h 10	Owner	5	
j309	McLachlan, Donald	15	3	Owner	9	
j310	McKinnon, Neil	15	4	Owner	9	
j311	Morrison, Hugh	15	pt 5	Owner	9	
j312	McIsaac, John	15	pt 5	Owner	9	
j315	McKenzie, Gordon	15	7	Owner	5	
j321	McDonald, Roderick	15	w h 10	Owner	5	
		14	w h 10		5	
		6	10		5	
j324	Munro, John	15	e h 10	See sub-div. No. 3	5	
j334	McKay, Angus	16	w h 8	Owner	5	
335	McKay, William	16	e h 8	Owner	5	
338	McKenzie, John	16	11	Owner	5	
344	McLeod, Hugh	17	6	Owner	3	
j347	McMillan, Alexander	17	pt 9	Owner	5	
j351	McMillan, Duncan	17	11	Owner	5	
j370	Matthews, John T.	18	5	Owner	3	
375	McPherson, Roderick	18	w h 9	Owner	2	
j349	McDonald, Archibald	18	s h 10	Owner	3	
377	McLennan, William	18	11	Owner	3	
j400	McLachlan, Alexander	19	5	Owner	3	
j402	McLachlan, Allan	19	w h 6	Tenant	3	
403	McLachlan, Donald	19	e h 6	Owner	3	
j405	McLennan, Alexander	19	8	Owner	3	
j406	McLennan, Hugh	19	9	Tenant	3	
407	McLennan, John	19	9	Owner	3	
590	McLennan, William	19	9	Farmer's son	3	
j409	McDonald, Roderick	19	w h 11	Owner	3	

No. on Assessment Roll.	NAME.	Concession or street.	No. of lot or part lot.	Owner, Tenant, Occupant or Farmer's son.	Post Office Address
j322	Ross, Andrew J.	{ 15 14	s h 11 11	Owner	5
324	Ross, Alexander	15	n h 11, 12	Owner	5
j346	Ross, Robert	17	8	Owner	3
j352	Ross, William	17	12	Owner	5
j331	Scott, Andrew	16	6	Tenant	3
j340	Stewart, David	16	13	Owner	2
j280	Stewart, Angus A.	{ 18 19	e h/5 14 e h 15	Tenant	2
415	Stewart, Joseph W.	19	15 e h 14	Owner	5
509	Stewart, George	C R	n h 22	Owner	3
510	Stewart, Peter	C R	n h 22	Tenant	3
j332	Thompson, Robert	16	6	Owner	5
j160	Thompson, Donald	16	6	Owner	5
j371	Thompson, Simon	18	6	Owner	3
j408	Veitch, Robert	19	10	Owner	3
354	Wyllie, David	17	15	Owner	5
j398	Wilson, Samuel J.	19	w h 3	Owner	3
j413	Walker, John S.	19	13	Owner	2
513	Wilson, A. C.	C R	24	Owner	3

PART 2

Persons entitled to vote at Municipal Elections only.

No. on Assessment Roll.	NAME.	Concession or street.	No. of lot or part lot.	Owner, Tenant, Occupant or Farmer's son.	Post Office Address
486	McIntyre, John	C R	pt 11	Tenant	9

PART 3

Persons entitled to vote at Elections to the Legislative Assembly only. None.

C
10, bo
the lo

Person

No.
Asses
Ro

j 43
j 44
45
j120
j121
123
124
227
j228

j151
j304
185
j214
240
j591

j 6
j 9
j 10
j 48
j 95
96
97
j 98
j122
151
j175
j182
j200
j215
j225
j229
j230
j232

Polling Sub-Division No. 3.

Comprising the 1st, 2nd, 3rd, 4th, 5th and 6th concessions, from lot No. 1 to lot No 10, both inclusive; the whole of the 7th, 8th, 9th, 10th, 11th and 13th concessions, and the lots abutting Centre Road from lot No. 1 to lot No. 10, both inclusive.

PART 1

Persons entitled to vote at both Municipal Elections and Elections to the Legislative Assembly.

No. on Assessment Roll.	NAME.	Concession or Street.	No. of lot or part lot.	Owner, Tenant, Occupant or Farmer's Son.	Post Office Address.
J 43	Anderson, James	2	w h 4	Tenant	6
J 44	Anderson, Hugh	2	e h 4	Tenant	6
45	Anderson, Alexander	2	4	Owner	6
J120	Anderson, John	4	w h 1	Owner	7
J121	Anderson, William	4	e h 1	Owner	7
123	Anderson, William J.	4	4	Tenant	6
124	Anderson, John	4	4	Owner	6
227	Allen, James	8	s h 5	Owner	7
J228	Allen, Edward	8	s h 5	Tenant	7
J151	Barwick, Robert	5	w h 7	Tenant	6
J304	Bremner, John	(6 14)	(8 e h 6)	See sub-div. No. 2	5
185	Bremner, James	6	9	Owner	5
J214	Bunting, Richard	7	pt 15	Tenant	8
240	Brown, John	8	w h 13	Owner	8
J591	Bellaurs, Theophilus	8	pt 14	Tenant	7
J 6	Chapman, John	1	w h 4	Owner	6
J 9	Campbell, John	{ 1 2 }	{ 7 e h 5 }	Owner	6
J 10	Currie, Alexander	1	3	Owner	6
J 48	Campbell, Duncan	2	7	Owner	6
J 95	Campbell, James	3	7	Owner	6
96	Campbell, Duncan	3	8	Owner	6
97	Campbell, Alexander	3	w h 9	Owner	6
J 98	Campbell, Dugald	3	e h 9	Owner	6
J122	Cluness, Alexander	4	3	Owner	7
151	Clark, John	5	w h 7	See sub-div. No.1	5
J175	Clark, Hugh	6	4	Owner	7
J182	Clark, James	6	7	Owner	5
J200	Colton, Robert J.	7	pt 6	Owner	8
J215	Cummings, Charles	7	pt 15	Owner	8
J225	Campbell, Archibald	8	n pt 5	Owner	7
J229	Campbell, William	8	6	Owner	7
J230	Campbell, Duncan	8	7	Owner	7
J232	Currie, Duncan	8	w h 5	Owner	7

None.

No. on Assessment Roll.	NAME.	Concession or Street.	No. of lot or part lot.	Owner, Tenant, Occupant or Farmer's Son.	Post Office Address.	
J197	McGugan, Donald		7	3	Owner	8
J198	McKeen, Archibald		7	4	Owner	8
J203	Milliken, John		7	7 w h 8	Owner	8
J204	Milliken, Samuel		7	9 e h 8	Owner	8
J219	McLear, Allan		7	17	Owner	8
J221	McKean, Arthur		8	w h 1	Owner	7
J222	McIntosh, Donald		8	e h 1	Owner	7
223	McCubbin, Daniel		8	3	Owner	7
J224	McGregor, James		8	4	Owner	7
J235	McDonald, William		8	11	Tenant	7
237	McDonald, John		8	11	Farmer's son	7
J242	McLeish, Alexander		9	2, 4	Owner	7
J242	McLeish, Lachlan		9	pt 5	Tenant	7
J245	McLeish, John		9	B F 3	Owner	7
J246	McLean, Robert		9	5	Owner	7
J250	McGregor, Alexander		9	10	Owner	7
J256	McDonald, John A.		10	4	Owner	7
257	McDonald, Edward A.		10	4	Farmer's son	7
258	McKean, George A.		10	n pt 5	Owner	7
J259	McKean, Peter		10	pt 5	Tenant	7
J265	Munro, Donald G.		10	10	Owner	7
J266	McIntosh, Angus		11	3	Owner	7
273	McKay, Kenneth		11	9	Owner	7
277	McDonald, Alexander		12	3	Owner	9
J278	McDonald, James		12	4	Owner	9
J279	McDonald, George		12	n h 5	Owner	9
J280	McPherson, Martin		12	s h 5	Owner	9
474	McGregor, John	C R		5	Owner	9
476	McLean, Angus F.	C R		w h 7	Owner	9
477	McKillop, Neil	C R		e h 7	Owner	9
J478	McDonald, John	C R		s h 8	Owner	9
479	McKinnon, Roderick	C R		pts 8 & 10	Owner	9

J 52	Pery, John		2	w h 10	Owner	6
J201	Powell, John		7	pt 6	Owner	8
202	Powell, Andrew		7	pt 6	Farmer's son	8
J216	Pedan, Alexander		7	w h 16	Tenant	8
J217	Pedan, Matthew		7	e h 16	Tenant	8
J 86	ROSS, George W. jr.		3	w h 3	Tenant	6

As
J 8
8
J 8
J 9
J28
J28
J14
J20
J21
J51
J148
J157
J176
177
J199
J206
J207
208
220
J239
J282
283
J284
481
260
J261
264
J270
J276
J282
283
J284
481

J 2
J 3
J 47
J 51

No. on Assessment Roll.	NAME.	Concession or Street	No. of lot or part lot.	Owner, Tenant, Occupant or Farmer's Son.	Post Office Address.
J 87	Ross, William M.	3	e h 3	Tenant	6
88	Ross, David M.	3	3	Owner	6
J 89	Ross, George M.	3	4	Owner	6
J 90	Ross, William M.	3	4	Farmer's son	6
J285	Roberts, Michael	12	8	Owner	8
J286	Roberts, William	12	w h 8	Tenant	8
J142	Stewart, John	5	B F 1, 2 gore 1	Owner	7
J209	Sands, John	7	12	Tenant	8
J211	Sands, David	7	13	Owner	8
J516	Watson, William	{ Carlisle e west 4	{ 2 } 2	See sub-division 1	1
J148	Wallace, Robert	5	5	Owner	6
J157	Wyatt, George	5	10	Owner	6
J176	Waters, James, jr.	6	B F 4 & 5	Tenant	7
177	Waters, James, sr.	6	B F 4 & 5	Owner	7
J199	Wells, James	7	5	Owner	8
J206	Wyatt, Edward	7	pt 10	Owner	8
J207	Wyatt, William	7	w h 11	Owner	8
208	White, William	7	e h 11	Owner	8
220	Wardle, John	7	19	Owner	8
J239	Wyatt, Thomas	8	12	Owner	7
J232	Wells, Donald	{ 9 } 8	{ 12 } e h 10	Tenant	7
233	Wells, William	{ 9 } 8	{ 12 } e h 10	Owner	3
260	Waters, Donald	10	6	Owner	7
J261	Waters, John	10	7	Owner	7
264	Wyatt, Hugh	10	9	Owner	7
J270	Waters, William	11	7	Owner	7
J276	Waters, David	11	n h 10	Tenant	7
J282	Watson, Donald, jr.	12	w h 7	Tenant	9
283	Watson, Donald, sr.	12	7	Owner	9
J284	Watson, James	12	e h 7	Tenant	9
481	Watson, Hugh	C R	n h 9	Owner	9
J 2	Zavitz, Silas	1	2	Tenant	6
J 3	Zavitz, Samuel	1	2	Owner	6
J 47	Zavitz, Thomas	2	6	Owner	6
J 51	Zavitz, Richard	2	9	Owner	6

PART 2.

Persons entitled to vote at Municipal Elections only.

No. on Assessment Roll.	NAME.	Concession or Street.	Nc. of lot or part lot.	Owner, Tenant, Oocupant or Farmer's Son.	Post Office Address.
126	Anderson, Alexander		4 pt 5	Owner	6
205	Auld, Adam		7 pt 10	Owner	8
241	Bellairs, William O,		8 pt 14	Tenant	7
226	Campbell, Duncan C.		8 n pt 5	Owner	7
485	McLeod, Hector		C R pt 10	Owner	9
243	McNeil, Thomas		9 pt 5	Owner	7

PART 3.

Persons entitled to vote at Elections to the Legislative Assembly only.

NONE.

The total number of persons qualified to serve on Juries in this municipality is Three Hundred and Twenty-seven.

I, DAVID WYLLIE, Clerk of the Municipality of East Williams in the County of Middlesex, do hereby certify that parts one and three of the within list constitute a correct list for the year 1879 of all persons appearing by the last revised Assessment Roll of the said Municipality to be entitled to vote at Elections for Members of the Legislative Assembly; and that parts one and two constitute a correct list for the said year of all persons appearing by the said roll to be entitled to vote at Municipal Elections in said Municipality; and I hereby call upon all electors to examine the said list, and if any omissions or other errors are perceived therein, to take immediate proceedings to have the said errors corrected according to law.

Dated this 24th day of July, 1879.

DAVID WYLLIE,
Clerk of East Williams,
Nairn P. O.

C440NWI EQ18X7V54 DE

CHRONWIEQ12X7V54 DE

