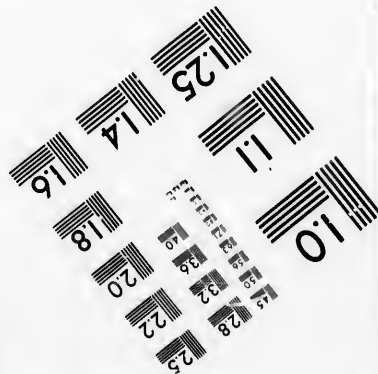
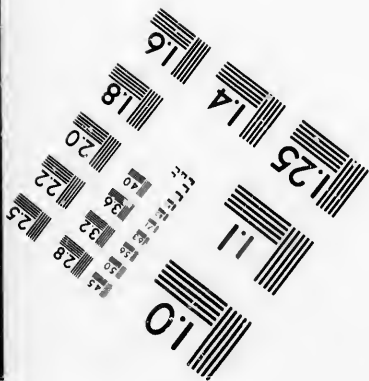
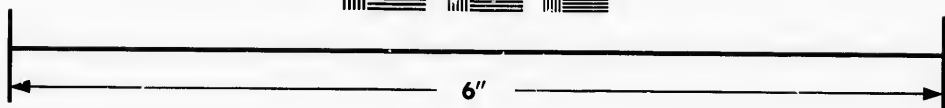
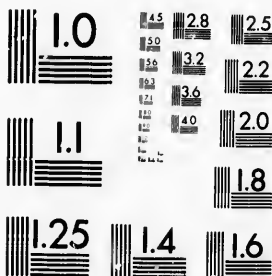

**IMAGE EVALUATION
TEST TARGET (MT-3)**



**Photographic
Sciences
Corporation**

23 WEST MAIN STREET
WEBSTER, N.Y. 14580
(716) 872-4503

**CIHM/ICMH
Microfiche
Series.**

**CIHM/ICMH
Collection de
microfiches.**



Canadian Institute for Historical Microreproductions / Institut canadien de microreproductions historiques

© 1986

Technical and Bibliographic Notes/Notes techniques et bibliographiques

The Institute has attempted to obtain the best original copy available for filming. Features of this copy which may be bibliographically unique, which may alter any of the images in the reproduction, or which may significantly change the usual method of filming, are checked below.

L'Institut a microfilmé le meilleur exemplaire qu'il lui a été possible de se procurer. Les détails de cet exemplaire qui sont peut-être uniques du point de vue bibliographique, qui peuvent modifier une image reproduite, ou qui peuvent exiger une modification dans la méthode normale de filmage sont indiqués ci-dessous.

- | | |
|---|---|
| <input checked="" type="checkbox"/> Coloured covers/
Couverture de couleur | <input type="checkbox"/> Coloured pages/
Pages de couleur |
| <input type="checkbox"/> Covers damaged/
Couverture endommagée | <input type="checkbox"/> Pages damaged/
Pages endommagées |
| <input type="checkbox"/> Covers restored and/or laminated/
Couverture restaurée et/ou pelliculée | <input type="checkbox"/> Pages restored and/or laminated/
Pages restaurées et/ou pelliculées |
| <input type="checkbox"/> Cover title missing/
Le titre de couverture manque | <input checked="" type="checkbox"/> Pages discoloured, stained or foxed/
Pages décolorées, tachetées ou piquées |
| <input type="checkbox"/> Coloured maps/
Cartes géographiques en couleur | <input type="checkbox"/> Pages detached/
Pages détachées |
| <input type="checkbox"/> Coloured ink (i.e. other than blue or black)/
Encre de couleur (i.e. autre que bleue ou noire) | <input checked="" type="checkbox"/> Showthrough/
Transparence |
| <input type="checkbox"/> Coloured plates and/or illustrations/
Planches et/ou illustrations en couleur | <input type="checkbox"/> Quality of print varies/
Qualité inégale de l'impression |
| <input type="checkbox"/> Bound with other material/
Relié avec d'autres documents | <input type="checkbox"/> Includes supplementary material/
Comprend du matériel supplémentaire |
| <input type="checkbox"/> Tight binding may cause shadows or distortion along interior margin/
La reliure serrée peut causer de l'ombre ou de la distorsion le long de la marge intérieure | <input type="checkbox"/> Only edition available/
Seule édition disponible |
| <input type="checkbox"/> Blank leaves added during restoration may appear within the text. Whenever possible, these have been omitted from filming/
Il se peut que certaines pages blanches ajoutées lors d'une restauration apparaissent dans le texte, mais, lorsque cela était possible, ces pages n'ont pas été filmées. | <input type="checkbox"/> Pages wholly or partially obscured by errata slips, tissues, etc., have been refilmed to ensure the best possible image/
Les pages totalement ou partiellement obscurcies par un feuillet d'errata, une pelure, etc., ont été filmées à nouveau de façon à obtenir la meilleure image possible. |
| <input type="checkbox"/> Additional comments:
Commentaires supplémentaires: | |

This item is filmed at the reduction ratio checked below/
Ce document est filmé au taux de réduction indiqué ci-dessous.

10X	14X	18X	22X	26X	30X
<input type="checkbox"/>	<input type="checkbox"/>	<input type="checkbox"/>	<input checked="" type="checkbox"/>	<input type="checkbox"/>	<input type="checkbox"/>
12X	16X	20X	24X	28X	32X

The copy filmed here has been reproduced thanks to the generosity of:

Archives of Ontario
Toronto

The images appearing here are the best quality possible considering the condition and legibility of the original copy and in keeping with the filming contract specifications.

Original copies in printed paper covers are filmed beginning with the front cover and ending on the last page with a printed or illustrated impression, or the back cover when appropriate. All other original copies are filmed beginning on the first page with a printed or illustrated impression, and ending on the last page with a printed or illustrated impression.

The last recorded frame on each microfiche shall contain the symbol \rightarrow (meaning "CONTINUED"), or the symbol ∇ (meaning "END"), whichever applies.

Maps, plates, charts, etc., may be filmed at different reduction ratios. Those too large to be entirely included in one exposure are filmed beginning in the upper left hand corner, left to right and top to bottom, as many frames as required. The following diagrams illustrate the method:

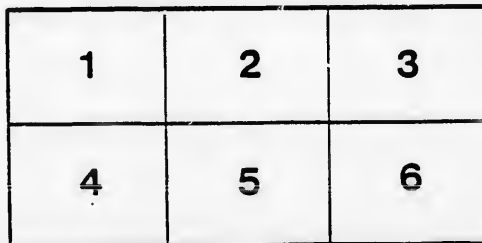
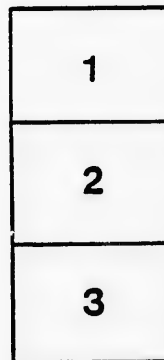

L'exemplaire filmé fut reproduit grâce à la générosité de:

Archives of Ontario
Toronto

Les images suivantes ont été reproduites avec le plus grand soin, compte tenu de la condition et de la netteté de l'exemplaire filmé, et en conformité avec les conditions du contrat de filmage.

Les exemplaires originaux dont la couverture en papier est imprimée sont filmés en commençant par le premier plat et en terminant soit par la dernière page qui comporte une empreinte d'impression ou d'illustration, soit par le second plat, selon le cas. Tous les autres exemplaires originaux sont filmés en commençant par la première page qui comporte une empreinte d'impression ou d'illustration et en terminant par la dernière page qui comporte une telle empreinte.

Un des symboles suivants apparaîtra sur la dernière image de chaque microfiche, selon le cas: le symbole \rightarrow signifie "A SUIVRE", le symbole ∇ signifie "FIN".

Les cartes, planches, tableaux, etc., peuvent être filmés à des taux de réduction différents. Lorsque le document est trop grand pour être reproduit en un seul cliché, il est filmé à partir de l'angle supérieur gauche, de gauche à droite, et de haut en bas, en prenant le nombre d'images nécessaire. Les diagrammes suivants illustrent la méthode.

errata
to

pelure,
on à

32X

TOWNSHIP OF HOWICK.

VOTERS LIST 1880

List of Voters

ENTITLED TO VOTE AT

Municipal Elections and Elections to the Legislative Assembly, Ontario,

FOR 1880.

SECT. VI.—“The Sheriff shall immediately upon receipt of his copies cause one of them to be posted up in a conspicuous place in the Court House; the Clerk of the Peace, upon receipt of his copies, shall cause one of them to be posted in a conspicuous place in his office; every Public or Separate School Head Master or Mistress shall in like manner post up one of his or her copies on the door of the school-house; and every Postmaster shall post up one of his copies in his post-office.”—Chapter 9, R. S. O., 39 Vic., Cap. 11, Sec. 2.

1880:

Printed at the office of the Howick Enterprise, Gorrie, Ont.

TOWNSHIP OF HOWICK

VOTERS' LIST, 1880.

COUNTY OF HURON.

..... Clerk of the Municipality of
the Township of Howick, having certified under his hand, that no complaint
respecting the List of Voters for said Municipality, for the year 1880, had
been received by him within Thirty Days after the first posting up of the
same ; and on application of the said Clerk, I, ISAAC FRANCIS TOMS,
Esquire, Junior Judge of the County Court of the County of Huron, in pur-
suance of the Provisions of the "Voters' List Act of 1876," certify that the
within printed List of Voters, being one of the copies received by me the said
Clerk, under Section 2 of the said Act, is the revised List of Voters for the
said Municipality for the year 1880.

Given under my hand and seal, at Goderich, in the said County, this

..... day of August, 1880.

.....

POLLING

Partic
tion

NO.
on
Roll

548 J

52 J

3 J

4 J

27

28

29 J

30 J

5 J

101 J

39 J

40 J

84 J

85 J

86 J

90 J

91 J

103 J

104 J

105 J

110 J

184 J

187 J

172 J

174 J

175

176

182

183

185

971

1064

207

208

POLLING SUB-DIVISION NO. 1. -Comprising from Lot 17 inclusive North to Carriek on Concessions A and B, and from Lot 1 to 15 inclusive on Concessions 12, 13, 14, 15, 16, 17 and 18.

Part I.—Persons entitled to vote at both Municipal Elections and Elections to the Legislative Assembly.

NO. on Roll	NAME.	LOT.	CONCESSION OR STREET.		P.O. Ad'rs
548 J	Anderson Richard	7 and 8	A	Owner	5
2 J	Anderson Joseph	{ w 10 west 11	A B	Owner } Owner }	5 5
3 J	Akins William T	12	A	Owner	5
4 J	Anderson William	1 and 2	B	Owner	5
27	Armstrong James	9	14	Owner	1
28	Armstrong John	9	14	Farmer's Son	1
29 J	Adams Joseph	12	15	Owner	4
30 J	Allen William	15	16	Owner	4
5 J	Anderson Albert A	1	B	Farmer's Son	5
101 J	Butler Martin	1	16	Tenant	5
39 J	Braden Robert	s 9	B	Owner	9
40 J	Bulloch William	10	B	Owner	6
84 J	Baker Samuel	e 3 and n w 4	12	Owner	1
85 J	Boddy Thomas K	{ 6 6	12 13	Owner } Tenant }	1 1
86 J	Bennet Richard	10 n 1	12	Owner	1
90 J	Bell William	10	13	Tenant	11
91 J	Bell James	{ n 14 14	12 } 13 }	Tenant	11
103 J	Braden John	3	16	Owner	5
104 J	Bawks James	6	16	Owner	5
105 J	Burnett George	14	16	Owner	4
110 J	Burns Robert	11	17	Owner	4
184 J	Culliton John	1	Belmore	Owner	5
187 J	Clark James	3	B	Owner	5
172 J	Clegg Francis	13	13	Owner	1
174 J	Cathers Jacob	8	14	Owner	1
175	Carson Hugh	9	15	Owner	4
176	Carson Alexander	9	15	Farmer's Son	4
182 J	Carss James S.	10	18	Owner	5
183	Cromwell Joseph	15	18	Owner	4
135	Cluttie John	5	Belmore	Owner	5
971	Cunningham Wm A	13 & 14	15	Owner	
1064	Chamon Samuel	14	17	Owner	
207	Deisman Alfred	2 & 3 Culross-st.n,	Belmore	Owner	5
208 J	Douledoe Frederick	9	A	Owner	5

POLLING SUB-DIVISION NO. 1—CONTINUED.

NO.	NAME.	LOT.	CONCESSION.	P.O.	NO.	
243	J Dane John	4	14	Owner	1	465
246	J Dennis James	7	16	Owner	4	467
250	J Douglas Thomas	n 6	17	Owner	5	468
000	J Dennet Elijah	3	A	Tenant	5	471
						481
546	Elden John	part of 1	A	Owner	9	489
286	Edgar Robert	se 14 12 (see sub-div No. 4)		Owner	1	490
290	J Eaket William J	5 and n e 4	12	Tenant	1	466
266	J Edmundson Robert	w 10 & n w 11	A			472
		w 11	B	Owner	5	482
						483
						488
904	Fryogle Daniel	9 and n 3	Belmore	Tenant	5	491
905	J Fitch Arthur	s 6	A	Owner	5	
303	J Findlater Alexander	n 7	B	Owner	5	511
906	J Ferguson John	15	B	Owner	1	
929	Fitzpatrick Robert	s w 14 12 (see sub-div. No. 4)		Owner	1	
925	J Ferguson William	3	13	Owner	1	538
327	Finley Alexander sr	3 and n 5	14	Owner	1	539
928	Finley Alexander jr	3 and n 5	14	Farmer's Son	1	304
929	J Finley William	s 5 and s 6	14	Owner	1	
930	J Finley Charles	n 6	14	Owner	1	546
934	J Ferguson Samuel	9	16	Owner	4	547
460	Foster George	7	13	Owner	6	562
						564
945	Gallaher John	16 and n 17	A	Owner	6	565
947	Gemmill John	w 12	B	Owner	6	563
978	J Gamble James	8	12	Tenant	1	548
383	Galbraith James sr	11	14	Owner	1	548
979	J Galbraith Edward	n 11	13	Owner	1	
984	Galbraith James jr	11	14	Farmer's Son	1	582
988	Galway Robert	3	15	Owner	1	585
989	Galway Francis	3	15	Farmer's Son	1	599
990	Galway William	3	15	Farmer's Son	1	
991	J Galway David	4	15	Owner	1	600
995	J Gowdy Alexander	2	17	Owner	5	378
999	J Green William	w 5	18	Owner	5	
998	J Green David	e 5	18	Owner	5	
405	Galbraith William	8	13 (see sub-div. No 3)	Owner	1	620
996	Gowdy Thomas	2	17	Farmer's Son	5	613
						614
						624
412	J Howlet George	e 5	B	Owner	5	625
413	J Higgins William J	e 12	B	Owner	6	684
459	J Hunter William	7	13	Tenant	1	397
460	Hunter John	7	13	Tenant	1	688
463	J Hare William	2 and e 1	14	Owner	5	685
464	Hare George	2 and e 1	14	Farmer's Son	5	690

POLLING SUB-DIVISION NO. 1.—CONTINUED.

P.O.	NO.	NAME.	LOT	CONCESSION.	P.O.
1	465	J Hays Robert	12	14	Owner 4
4	467	J Hamilton John	14	14	Owner 4
5	468	J Hainstock David	n 15	14	Tenant 4
5	471	Hamilton Richard	s e 8	15	Owner 11
	481	J Halliday James	2	16	Owner 5
9	489	Hughes William C	6	18	Owner 5
1	490	J Haskins John	9	18	Owner 5
1	466	Hays William	12	14	Farmer's Son 4
	472	J Holtzhauer John	11	15	Tenant 4
5	482	J Halliday James Jun.	2 7 & e 3	17	Tenant 5
	483	J Halliday John	2 7 & e 3	17	Tenant 5
	488	J Hacking John	w 1	18	Tenant 5
5	491	Huth William	14	18	Tenant 4
5					
1	511	J Irwin William	s e 1	A	Owner 5
1					
1	538	J Johnson John	3 and 4	18	Owner 5
1	539	J Johnson Edward	w 8	18	Owner 5
1	304	Jeffrey William	9 and n 3	Belmore	Owner 5
1					
1	546	Knot John	pt 1	A	Tenant 5
4	547	J Kingsley John	4	A	Owner 5
6	562	J Keating Patrick	e 2 and w 3	12	Owner 1
	564	J King Stephen jr.	s 11	12	Owner 1
6	565	J King Stephen sr.	12	13	Owner 1
6	563	King Alexander	5 and n e 4	12	Owner 18
1	548	J Kerr William K	7	A	Tenant 5
1	548	J Kerr Mathew	8	A	Tenant 5
1					
1	582	Lamonby John	s 3 and 4	Belmore	Tenant 5
1	585	J Lloyd Hiram	4	B	Owner 5
1	599	J Lewish James	{ 8 and s 6	{ 16 17 }	Owner 4
1	600	J Lucas John	1	17	Owner 5
5	378	Laird Alexander	8 (see sub-div. No. 3)	12	Owner 1
5					
5	620	Malloy Thomas	e 15 (see sub-div. 3)	A	Tenant 6
1	613	J Murray Joseph	n 5	A	Tenant 5
5	614	Morrow Adam	s 17	A	Owner 6
	624	J Miller Andrew sr.	13	B	Owner 6
5	625	J Miller Andrew jr.	14	B	Owner 6
6	684	J McGill Robert	7	12	Owner 1
1	337	Monroe Andrew	15 17 (see sub-div No. 2)		Owner
1	683	Malloy Peter	1 and w 2	12	Owner 6
5	685	J McLaughlin James	n 15	12	Owner 4
5	690	J McLaughlin John	10	13	Owner 4

POLLING SUB-DIVISION NO. 1.- CONTINUED.

NO.	NAME.	LOT.	CONCESSION.	P.O.
691 J	McLaughlin William	s 11	13	Owner 4
695	Manson John	1 and 2	15	Owner 5
696	Manson James	6	15	Tenant 1
697 J	McKinney Jeremiah	e 8	15	Owner 1
701 J	Mawhinney John	e 5	16	Owner 5
708 J	Madill Samuel	w 11	18	Owner 5
491 J	Muir Joseph	14	18	Owner 4
91	Mahood Robert	{ n 14 and 14	{ 12 13 }	Owner 2
623 J	McLean John	s 8 and n 9	B	Owner 5
740 J	Neil Joseph	e 10	A	Owner 5
742 J	Nay William	w 5	B	Owner 5
751 J	Newell William	10	16	Owner 4
752 J	Nay Samuel	n 12	16	Owner 4
748	Nay George	n 15	13	Owner 4
747 J	Nay John J	s 15	13	Owner 4
776 J	Potter James	9	13	Owner 1
780 J	Perkins Henry	e 2 & w 3	18	Owner 5
781 J	Page James	e 8	18	Owner 5
782 J	Pomroy John	12	18	Owner 4
922	Pomroy William	4 & w 5	16 (see sub-d. No. 2)	Owner 4
783	Pomroy Thomas	12	18	Farmer's Son 4
791 J	Ross Pearson	2 & 3 Culross st. n Belmore		Owner 5
792 J	Richardson Thomas	2	A	Owner 5
818 J	Rush John	5	13	Tenant 1
822	Rush Luke	7 & w 8	15	Owner 1
822 J	Rush Elijah	7 & w 8	15	Tenant 1
826 J	Rush William	w 3	17	Owner 5
827 J	Ritchie James	4	17	Owner 5
830 J	Rutledge Thompson	e 1 and w 2	18	Owner 5
828 J	Reid Robert	{ n w 12 & e 11	{ 17 18 }	Owner 5
833 J	Renwick John	13	18	Owner 4
820 J	Rolston John	7	14	Owner 1
817	Rush Henry	5	13	Owner
908 J	Sanders William	s 15	12	Owner 4
911	Stafford Berjmin	2	13	Farmer's Son 1
911 J	Stafford James	2	13	Owner 1
917 J	Sangster John	n 10	15	Owner 1
472	Scott John	11	15	Owner 1
924 J	Scott George	11 and s 12	16	Owner 4
927 J	Sudden James	9 and 10	17	Owner 4
933 J	Smith William	e 5	18	Tenant 5
922 J	Smallback Joachim	4	16	Tenant 5

NO.
955
956
967
968
969
970
971
996
953
981
983
984
690
991
993
992
994
995
1044
1049
1052
1053
1058
1061
1062
1063
2065
488
1055
1054
1045
1058
1064
Par
NO.
38
37
409
159
Par
la
NO.

POLLING SUB-DIVISION NO. 1.—CONTINUED.

NO.	NAME.	LOT	CONCESSION.	P. O.
955	J Tremble Thomas	6	B	Owner 5
956	J Tremble James	s 7 and n 8	B	Owner 5
967	J Tremble John	9	12	Owner 1
968	J Taylor Thomas	8	13	Tenant 1
969	Twamley George sr.	{ 13 and 13 and 14	{ 14 15 }	Owner 4
970	J Twamley George jr.	18 & 14	15	Tenant 4
971	J Twamley Richard	8 & 14	15	Tenant 4
696	J Taylor Thomas	6	15	Owner 1
953	J Terriff Peter	{ 7 and pt of 1	Belmore { A }	Owner 5
981	J Underwood George	e 11	B	Owner 6
983	J Underwood John	{ 1 w 1	{ 13 13 }	Owner 1
984	J Underwood Joseph	w 1	14	Owner
690	J Wilson David	s 5 and n 6	A	Owner 5
991	Weir John J	n w 13	A	Owner 6
993	J Weir Robert A	r. 14	A	Owner 6
992	J Weir David	s e 13	A	Owner 6
994	J Weir William	s 14 and w 15	A	Owner 6
995	J Willits Crocket	16 and 17	B	Owner 6
1044	J Warrel James	12 and 13	12	Owner 1
1049	J Wilson Charles	10	14	Owner 1
1052	J Wiley Hugh sr	5	15	Owner 1
1053	Wiley Hugh jr	5	15	Farmer's Son 1
1058	J Woods James	13	16	Owner 4
1061	J Wright George	5	17	Owner 5
1062	J Wallace William	8	17	Owner 4
1063	J Wright James	13 and s e 11	17	Owner 4
2065	J Wright Charles	e 14	17	Owner 4
488	J Wynn Christopher	w 1	18	Owner 4
1055	J Wiggins William	15	15	Owner 5
1054	Wiley George	5	15	Farmer's Son 1
1045	Warrell William	13	12	Farmer's Son 1
1058	J Wiggins Henry	13	16	Tenant 4
1064	J Webber William H	14	17	Tenant 4

Part II.—List of persons entitled to vote at Municipal Elections only.

NO.	NAME.	LOT.	CONCESSION.	P. O.
38	Bremner George	s w 2	A	Owner 5
37	Baker John	2	Belmore n	Tenant 5
409	Hall John	10	Belmore	Owner 5
159	Lowry Hugh	s 2	Belmore	Owner 5

Part III.—List of persons entitled to vote at Elections to the Legislative Assembly only.

NO.	NAME.	LOT.	CONCESSION.	P. O.
NONE.				

POLLING SUB-DIVISION NO. 2.—Comprising from Lot 16 inclusive to Minto on Concessions 12, 13, 14, 15, 16, 17 and 18.

Part I.—Persons entitled to vote at both Municipal Elections and Elections to the Legislative Assembly.

NO. on Roll	NAME.	LOT.	CONCES.S. OR STREET.		P.O. Ad'r'ss
25	Anderson George	33	12	Owner	7
26	J Angst Ulric jr.	24	13	Owner	11
87	J Bowes John	w 31	12	Owner	11
88	J Bowes Robert	e 31 and w 32	12	Owner	11
89	J Bowes Thomas	e 32	12	Owner	11
92	J Brown James	28	13	Owner	11
98	Biggars Nesbitt	part of n 19	15	Owner	4
99	J Barnes Frederick jr.	23	15	Owner	4
100	Barnes Frederick sr.	24	15	Owner	4
96	J Barnes Louis	23	14	Tenant	4
107	J Binkley Christian	25	16	Owner	4
108	Binkley Jacob	25	16	Farmer's Son	4
109	J Brown Philip	32	16	Owner	11
112	J Bayljs John	30	18	Owner	11
1067	Buckenthein John	18	17	Owner	4
567	Bradwell Thomas	{ 25 and 26	{ 14 15 }	Owner	15
1069	Brady Thomas	32 and s 33	17	Owner	11
106	Brautigam Robert	n w 23	16	Owner	11
170	J Cowan Henry	w 29	12	Owner	11
171	J Cowan William	30 and e 29	12	Owner	11
173	J Cheves William	n 21 and n 22	13	Owner	4
177	Cook John T.	18	Lakelet	Owner	4
178	J Cook John	16 and 17	Lakelet	Owner	4
179	Crandall Byron	26	16	Owner	11
180	J Clark John	24	17	Owner	11
181	J Cook Nicholas	e 25	17	Owner	11
184	J Campbell Donald	26	18	Owner	11
185	J Campbell Farquhar	26	18	Owner	11
169	Caulle David	n 25	12	Owner	4
244	J Dicket John	w 27	15	Owner	11
247	Demmerling Andrew	31	16	Owner	11
249	J Deitz John	33	16	Owner	11
251	J Dettman Frederick	19 and w 20	17	Owner	4
252	J Dickson Robert	22 and e 21	17	Owner	4
253	Drummond John sr.	28 and 29	18	Owner	11
255	Drummond John jr.	28	18	Farmer's Son	11

NO. |
256
254 J
63
291 J
292 J
293 J
296 J
324 J
331 J
332 J
336 J
396
339 J
340 J
333
337 J
374
381 J
386
87
392 J
394 J
397 J
398 J
1051
385
385 J
457 J
458 J
461 J
669 J
470 J
474 J
478 J
477 J
534
479 J
480 J
825 J

POLLING SUB-DIVISION NO. 2—CONTINUED.

NO.	NAME.	LOT.	CONCESSION	P.O.
256	Drummond James	28	18	Farmer's Son 11
254 J	Drummond Alexander	28	18	Farmer's Son 11
63	Denmerling Henry	31	16	Farmer's Son 11
291 J	Eaton Robert W	n 20 and n 21	14	Owner 4
292 J	Eaton William H	n 20 and n 21	14	Owner 4
293 J	Ehmke Charles	e 27	14	Owner 11
296 J	Eidt Ludwig	s e 31 and 32	18	Owner 11
324 J	Ferguson John	22	12	Tenant 4
331 J	Ferguson Robert	16	14	Owner 4
332 J	Ferguson Robert H.	n 20 and n 21	15	Owner 4
336 J	Ford James	{ 16 17	{ 16 16	{ Owner Tenant } 4
336	Ford Robert	17	16	Owner
339 J	Frier Jacob	s 17, 18	18	Owner 11
340 J	Fraser William	33	18	Owner 11
333	Ferguson William J.	n 20	15	Farmer's Son 4
337 J	Ford John	15	17	Farmer's Son 4
374	Gregg George	s 19 & 20	12 (see sub-div. 4)	Owner 4
381 J	Giles William	23	13	Owner 2
386	Gibson John	29	14	Owner 11
387	Gibson Samuel	29	14	Farmer's Son 11
392 J	Gadie Christian	{ w 27 26	{ 14 15 }	Owner 11
394 J	Greenway Robert	w 24	16	Owner 4
397 J	Greenly John	17	17	Owner 4
398 J	Gardner Philip	29	17	Owner 11
1051	Gibson William	33	14	Owner 11
385	Gebhard Christian	28	14	Tenant 11
385 J	Gebhard Charles	28	14	Owner 11
457 J	Hubbard William	16	12	Owner 4
458 J	Hallman Cyrus	24 and s 25	12	Owner 4
461 J	Henry George	29 and w 30	13	Owner 11
669 J	Harley Kasper	{ n 22 and w 22	{ 14 15 }	Owner 4
470 J	Hood William	30	14	Owner 11
474 J	Hazlewood James	pt of n 18 and 19	15	Owner 4
478 J	Hazlewood William C	23 and 24	Lakelet	Owner 4
477 J	Halliday William J	6, 7, 21 and 22	Lakelet	Owner 4
534	Homan Frederick	s 18	15	Owner 4
479 J	Hazlewood George H	s 21	15	Owner 4
480 J	Hood James	30	15	Owner 11
825 J	Hill William	e 24	16	Owner 4

POLLING SUB-DIVISION NO. 2.—CONTINUED.

NO.	NAME.	LOT.	CONCESSION.	P.O.
487	J Hooper Charles	28	17	Owner 11
492	J Harrison George	19	18	Owner 11
494	J Harvey John	21	18	Owner 11
495	J Hains William	w 22	18	Owner 11
462	J Hood Andrew	33	13	Owner 11
475	J Hamilton James	{ part 19	15	} Lakelet } Owner 4
		{ 14		
498	Harrison Dennis N	19	18	Farmer's Son 11
516	Ingram Charles	s 21	16	Owner 4
534	Jackson John	s 18	15	Tenant 4
533	J Jaques John Wesley	16 and 17	18	Owner 4
536	J Johnston Archibald	30	17	Owner 11
537	Johnston William R	30	17	Farmer's Son 11
55	J Kline Henry	23	14	Tenant 4
568	J Kreuger William	26	14	Owner 4
569	Kline Christian	31	14	Owner 11
570	Kline John	31	14	Farmer's Son 11
567	J Krillar John	25	14	Tenant 4
571	J Kiteley Henry	s pt of n 19	15	Owner 4
571	J Kiteley George	s 19 and s 20	15	Owner 4
572	J Killinger Christian	28	15	Owner 11
573	J Koch Nicholas L	33	15	Owner 11
574	J Kidd James	20	16	Owner 4
587	Kreuger Charles	w hf of e hf 23	17	Owner 4
576	Kreuger Frederick	e 1/4 of 20	17	Owner 4
566	J Kalp George	18	14	Tenant 4
601	J Locking Alexander jr.	27	18	Owner 11
686	J Montgomery Andrew	17 & pt of 19 & 20	12	Owner 1
687	J Montgomery William	18 & pt of 19 & 20	12	Owner 1
688	J Milne William	21 and s 23	12	Owner 2
324	J Milne Robert	22 (see sub-div. 4)	12	Owner 2
689	J Meier Jacob	27	12	Owner 11
692	J Milne Peter	s 21 and s w 22	13	Owner 4
693	J Mahood Joseph	17	14	} Owner 4
		{ and s 18	14	
698	McDonald William	pt of 19	15	Owner 4
700	J Milligan Richard	29	15	Owner 11
702	J Milligan James	27	16	Owner 11
703	J Milligan John jr.	28	16	Owner 19
704	J Murray Robert	30	16	Owner 11
705	Milligan John sr.	27	17	Owner 11

NO.
706
707
709
711
710
749
750
75
758
784
777
779
778
719
821
823
824
829
834
825
909
912
913
914
915
920
921
926
928
929
930
931
932
925
934
972

POLLING SUB-DIVISION NO. 2—CONTINUED.

	P.O.	NO.	NAME.	LOT.	CONCESSION.	P.O.	
mer	11	706 J	Mathewson James	n 33	17	Owner	11
mer	11	707 J	Mathewson Mathew	n 33	17	Owner	11
mer	11	709 J	Monroe Andrew	24 & 25	18 (see sub-dv.No.1)	Owner	11
mer	11	711	McDonald George	n w 31	18	Owner	11
mer	11	710 J	Merriott John	25	18	Tenant	11
mer	4	749 J	Neill James	w 92	15	Owner	1
's Son	11	750 J	Neill William	e 32	15	Owner	11
mer	4	75 J	Ortman John	s e 25	13	Owner	4
		758 J	Ortman Joseph	s 19 & 20	18	Tenant	4
ant	4	784 J	Phair Ezekial	25	13	Owner	4
mer	4	777 J	Porterfield John	e 30 and 31	13	Owner	11
mer	11	779 J	Philip Peter	e 27	15	Owner	4
's Son	11	778 J	Pomroy William	pt of 19(see s d 1)	15	Owner	4
ant	4	719 J	Ross William	32	13	Owner	11
mer	4	821 J	Rusk George	32	14	Owner	11
mer	11	823 J	Rutledge Robert	s 16 and s 17	15	Owner	4
's Son	11	824 J	Reas John	31	15	Owner	11
ant	4	829 J	Rattenbury William	31	17	Tenant	11
mer	4	834 J	Ramsey James	n 13 and n 17	18	Owner	11
mer	4	825 J	Rivers Samuel	e 24	6	Tenant	4
mer	11	909 J	Shurter Henry	28	12	Owner	4
mer	4	912 J	Sanders James	{ n 19 and n 20	13 }		
mer	4			{ and s 20	14 }	Owner	4
mer	4	913 J	Selby George S.	19	14	Tenant	4
ant	4	914 J	Scott Adam	{ s 21 and s 22	14 }		
				{ & s 1/2 of n 1/2 of 20	14 }	Owner	4
mer	11	915	Simmonds Charles	n w 22	14	Owner	4
mer	1	920 J	Scott John	{ 5,6,7, n 19 & n 20,28,29,			
mer	1			{ 30,& n 27 Mill privilege		Lakelet	
mer	2			{ pt of 18	15 }	Owner	4
mer	2	921	Scott James	e 22	15	Owner	
mer	2	926 J	Sharpin John	22	16	Owner	4
mer	11	928	Sangster James	{ s 16	18 }		
mer	4			{ and w 16	17 }	Owner	4
mer		929 J	Sangster Alexander	e 16	17	Owner	4
ant	4	930	Scott John	23	17	Owner	4
mer	4	931 J	Scott Walter	23	17	Tenant	4
mer	11	932 J	Seppell George	w 25	17	Owner	11
mer	11	925	Stocks Conrod	n 21	16	Owner	4
mer	19	934	St Maries Alexander	20	18	Owner	11
mer	11	972	Teskey Andrew	s 19		Lakelet Tenant	4

POLLING SUB-DIVISION NO. 2. - CONTINUED.

NO.	NAME.	LOT	CONCESSION.	P.O.
987	J Vogt Sebastian	26	13	Owner 11
988	J Vickers Francis	8 & 9	Lakelet	Tenant 4
1046	J Wigner Martin	n 23	12	Owner 4
1047	Wray James	18	13	Tenant 4
1050	J Wagoner John O	24	14	Owner 11
1051	J Wolf Ludwig	33	14	Tenant 11
1056	J Waldon John	{ pt of n 18 & 19. and 13	15 Lakelet	Owner 4
1059	J Williamson John	19	16	Owner 4
1060	J Werner Daniel	29	16	Owner 11
1066	J Wolf Charles	18	17	Owner 4
1068	J Whightman William	26	17	Owner 11
1070	J Witmer John	e 22 and w 23	18	Owner 11
1071	J Witmer Abraham	e 23	18	Owner 11
1057	Winter Joseph	n e pt w 22	15	Owner 4
1048	Wright Henry	27	13	Owner 11
1091	J Young Myles	{ n 16 and n 17 and pt of 18 & pt 1, 2, 3 & 4 Lakelet	16 15	Owner 4
1093	Young Henry W.	pt 18 & pt 19	15	Owner 8
1092	Young William	21, 22 11 & 12 Lakelet		Owner 4
1094	J Young Richard	{ 32, 33, 34, & 35 Lakelet & 36 sawmill Lakelet		Owner 4
1096	Yager Paul	pt 33	17	Owner 11
1095	J Young Henry N.	Sawmill 35, 36 Lakelet		Owner 4
1104	J Zeirkee John	25	15	Owner 11

Part II.—List of persons entitled to vote at Municipal Elections only.

NO.	NAME.	LOT.	CONCESSION.	P. O.
105	Beattie George	Island Point	Lakelet	Tenant 4
380	Griffin Thos.	pt of 22	13	Owner 4
382	Griffin John	s w 25	13	Owner 4
478	Hubbard Thomas	pt n 17	15	Owner 4
1105	Zeirkee John	w 21	17	Owner 11

Part III.—List of persons entitled to vote at Elections to the Legislative Assembly only.

NO.	NAME.	LOT.	CONCESSION.	P. O.
-----	-------	------	-------------	-------

NONE.

POLL

Par
a

NO.
on
Roll

18

21

32

33

34
36

80

81

82

132

133

129

125

127

160

161

162

199

202

203

437

138

206

232

233

234

235

236

237

POLLING SUB-DIVISION NO. 3.—Comprising from Lot 18 to 80 inclusive on Concessions A and B, and from 1 to 11 inclusive on Concessions 7, 8, 9, 10 and 11.

Part 1.—List of Persons entitled to vote at both Municipal Elections and Elections to the Legislative Assembly.

NO. on Roll	NAME.	LOT.	CONCESSION OR STREET.	P.O. Ad'r'ss
18	J Andison William	{ n 8 e 8	{ 8 9	Owner 1
21	J Astleford Joseph	s 11	10	Owner 1
32	J Ardell Joseph	240, 241, pk lot 26	Howick Village	Owner 1
33	Ardell William	n of pk 21, and 196 & 197	Howick Village	Owner 1
34	Ardell John	1, 2, 49&50	Howick Village	Owner 1
36	Ardell George	48	Howick Village	Owner 1
80	J Baird Robert	4	10	Owner 1
81	Baird Thomas	4	10	Farmer's Son 1
82	J Brown William	7	11	Owner 1
132	Blow Robert	250 & 295	Howick Village	Owner 1
133	J Bowyer Thomas	pks 7, 8 &	Howick Village	Owner 1
129	J Besanson Henry	154	Howick Village	Owner 1
125	J Barber James	pt pk s w 13	Howick Village	Tenant 1
127	Bruce William	s e 149	Howick Village	Tenant 1
160	J Copeland James	w 3	10	Owner 1
161	J Crookshanks John	n 6	10	Owner 1
162	Carson William	n 9 and n 10	10	Owner 1
199	J Croskery James	6	Howick Village	Owner 1
202	Couch William	44 and 45	Howick Village	Owner 1
203	J Clegg William H.	68, 81, and pt 63 and 64	Howick Village	Owner 1
437	Campbell James	1	10	Owner 1
138	J Casemore William	21	B	Owner 6
206	J Carson Alex'r	{ 216, 217, 266, 267, 278, 268, 269, 270, 271, 274, 275, 276, 277, 272, 273, }	Howick Village	Owner 1
292	J Dane John	5	10	Owner 1
293	J Day William G.	s 1/4 of 6	10	Owner 1
294	J Day John Hill	n hf of s hf 6	10	Owner 1
235	J Dane Mathew	w 7	10	Owner 1
296	J Dane William	{ 140, 158, 166, 182, e 165 e 7 and w 8	Howick Vil } 10	Owner 1
237	J Dane George	e 8	10	Owner 1

POLING SUB-DIVISION NO. 3.—CONTINUED.

NO.	NAME.	LOT.	CONCESSION.	P.O.
263 J	Dane William	} Grist mill 14,38,62 & 105,&c.	Howick Village	} Owner 1
242 J	Day Edwin E.			
264 J	Dorland Stephen P.	201 s	202,232, and 233	Howick Village Owner 1
258	Doan Amos	s 23	Howick Village	Owner 1
279	Ellis James M.	n e 3	8	Tenant 1
284 J	Earngey Richard	10	8	Owner 1
281 J	Evans William	2 and w 3	9	Owner 1
282 J	Ellis George	2 and w 3	11	Owner 1
283	Ellis John	w 3	11	Farmer's Son 1
321 J	Ferguson William	6	7	Owner 1
343 J	Ferguson Duncan	138 and 189	Howick Village	Owner 1
344	Fallahay Henry	110, 121, and w 29 & 30	Howick Village	Owner 1
348 J	Griffith Hamilton	23	B	Owner 6
349	Griffith Samuel	23	B	Farmer's Son 6
351	Gibson Thomas	e 27 & s e 26	B	Owner 6
352	Gibson Robert	28 and 29	B	Owner 6
361	Gilpin Thomas R.	2	5 (see sub-div. 5)	Owner 1
367 J	Greer Samuel	5	7	Owner 1
368 J	Gildner Henry	{ 9 and s 9	{ 7 8 }	Owner 1
70 J	Gallaher George	e 3	10	Owner 1
372 J	Graham Richard	s 6	11	Owner 1
373 J	Graham James	n 6	11	Owner 1
401	Green William	245,246,249,296,297 298,299,300	Howick Village	Owner 1
405 J	Galbraith William	257 & 258 (see sub- div. 1)	Howick Village	Tenant 1
407 J	Gilmore Samuel	146,147,&174	Howick Village	Owner 2
406 J	Gallaher Hubert	w 164 & 165	Howick Village	Owner 1
433 J	Hueston William	{ pk lot 6 7 & s 7 and 8	Howick Village 7 8	} Owner 1
435	Hastie William sr.	1 and 2	8	Owner 6
436	Hastie Alexander	1 and 2	8	Farmer's Son 6
437 J	Hastie William jr.	w 3	8	Owner 1
438 J	Heibien Charles	n 7	8	Owner 1
433 J	Harding John	s 9 and 10	11	Owner 1
454 J	Harding Henry	n 9 and 10	11	Owner 1
508	Hayden John	191 and 192	Howick Village	Owner 1
510 J	Harris James	67 & 82	Howick Village	Owner 1

NO.
434
509
455
517
518
525
527
545
543
544
526
561
584
587
604
609
608
606
597
607
610
611
517
616
617
618
619
620
622
666
667
737
671
725

POLLING SUB-DIVISION NO. 3.- CONTINUED.

	P.O.	NO.	NAME.	LOT	CONCESSION.	P. O.
wner	1	484	Hueston Austin	7	7 Farmer's Son	1
wner	1	509	Hassard George	278	Howick Village Owner	1
		455	J Harris Nelson G.	11	11 Owner	1
wner	1	517	Johnston Thomas.	s 18	A Tenant	6
wner	1	518	Johnston William	30	B Owner	6
nant	1	525	J James Edward	{ 3 & 4 part 4	{ 7 8 } Owner	1
wner	1	527	J Jardine Gilbert jr	pk lot 24	Howick Village	1
wner	1	545	J Johnston John Wesley	203, 229 n 206 and 207	Howick Village Owner	1
er's Son	1	543	J Johnston William H.	19 and 20, Black- smith shop	Howick Village Owner	1
wner	1	544	Jackson Abraham	152 & 153	Howick Village Owner	13
wner	1	526	Jardine Gilbert sr.	s e 8	7 Owner	1
wner	1	561	J Kaine John	e 3 and n 4	8 Owner	1
wner	6	584	J Linton Robert	e 18	A Tenant	6
er's Son	6	587	J Laing Robert	e 24 & n e 25	B Owner	6
wner	1	604	Linton John	142	Howick Village Tenant	1
wner	1	609	J Leech James	{ 59,60,& e 149 n e 8 e 4	{ Howick Village 8 9 } Owner	1
wner	1	608	Leech Wesley W	pk lots 2 & 3	Howick Village Owner	13
wner	1	606	Leech William A.	93	Howick Village Owner	1
wner	1	597	J Laird Atchinson	n 11	10 Owner	1
wner	1	607	Leech Edward	39, 40, 61, 101, 102, 128, and 129	Howick Village Owner	1
nant	1	610	J Lowrie Edward	211, 212, 213,	Howick Village Owner	1
wner	2	611	J Laird Alexander	7 (sec sub-div. 1)	Howick Village Owner	1
wner	1	517	J McAdams Robert	s 18	A Owner	6
		616	McTavish John sen.	20	A Owner	6
		617	McTavish John jr.	20	A Farmer's Son	6
wner	1	618	J McDougall Alexander	n 21	A Owner	6
		619	J McDougall Hugh	s 21	A Owner	6
wner	6	620	Malloy Thomas	w 24	A (see sub. dv. 1) Owner	6
er's Son	6	622	Montgomery Robert	{ n e 24 and e 25. and w 24	{ A B } Owner	6
wner	1	666	J McIntosh Philip	10	7 Owner	1
wner	1	667	J McIntosh John	11	7 Tenant	1
wner	1	737	J McLaughlin William	parks 17 18	Howick Village Owner	1
wner	1	671	J McKee Samuel	11	9 Owner	1
wner	1	725	J McMillen John	7 & 9	Howick Village Owner	1

POLLING SUB-DIVISION NO. 3—CONTINUED.

NO.	NAME.	LOT.	CONCESSION.	P.O	NO.	
735	J McGill James	{ 194,195,237,238 } { 239,235,236, 11 } { 220, & pk lots 23 } { and 25 }	Howick Village	Owner	1	852 892 894 895
734	J McGrath Richard	176 (see dv 6)	Howick Village	Tenant	1	898
732	J McDougall Thomas	n 141	Howick village	Tenant	1	948
733	J McLaughlin James	18, & 181 (see dv. 5)	Howick Village	Owner	1	950
736	Megill Henry	188,189,190,& 242, 243,&244	Howick Village	Owner	1	946
731	McIntosh Archibald	140 & 182	Howick Village	Tenant	1	893
62	Malloy John	w 24	A	Farmer's Son	6	898
727	J McMichael Abraham	{ pt of pk lot c 13 } { e 3 and w 4 }	Howick vil.	Owner	1	787
726	J Montgomery Daniel	11	Howick Village	Tenant	1	951
761	J Oliphant William	87,103&104	Howick Village	Owner	1	949
775	J Potter John	8	11	Owner	1	966
785	J Pett Edward J	s 141	Howick village	Tenant	1	979
786	J Perkins Henry	142	Howick village	Owner	1	976
789	Pomroy James	91 & 92	Howick village	Tenant	1	980
787	J Passmore Charles J	145	Howick village	Tenant	1	964
71	J Pike Edward	n 9 Con. 8.		Owner	1	980
790	J Perkins James	{ 301&302,303,304& } { 306,308 309 & 310, } { 155,156 & pk lot 12 }	Howick vil.	Owner	1	977
795	Rae Robert	s 22	A	Farmer's Son	6	985
793	J Rae David jr.	n 22	A	Owner	6	996
844	Ramsay John	31	Howick Village	Owner	1	997
794	Rae David sr.	s 22	A	Owner	6	1080
796	J Rae James	23	A	Owner	6	1083
841	Robinson Richard	s 143	Howick Village	Owner	1	1085
845	J Ross Richard	{ 173 & 174, w 148 & 149 } { n 150, w 116, 117, 119 } { 120, park lot s 16 }	Howick vil.	Owner	1	1082
839	Ruxton David	22	Howick Village	Owner	1	1081
840	J Rogers James	{ 96 97,98,99,100,130 } { 131,132,133,134, & } { pt of park lot w 13 }	Howick vil.	Owner	1	1088
847	J Russell William	pk lots 10 & 11	Howick Vil.	Owner	1	1100
584	Reiker Albert	n 18	A	Owner	1	1099
846	Russell Robert	289, 290	Howick Village	Owner	1	1098
843	Radway Richard	park s 16	Howick Village	Tenant	1	
798	Rutherford William	22	B	Owner	6	1103

ED.

POLLING SUB-DIVISION NO. 3.—CONTINUED.

	P.O.	NO.	NAME.	LOT.	CONCESSION.		P.O.
		852	Senderson John	pt 29 & s e 30	A	Owner	6
Owner	1	892	J Strong James	5 and 6	9	Owner	1
		894	J Strong William	9	9	Owner	1
Tenant	1	895	J Stewart John	10	9	Owner	1
Tenant	1	948	J Smith Joseph D.	255,256 (see sub dv. 5)			
				Howick Village	Owner		1
Owner	1	950	J Stinson John	{ 151,170,171,21,34 & 35 & pt of park lots } 15 and 16		Howick vil.	Owner
Owner	1	946	J Sanderson Isaac	23&24,159e164	9	Howick village	Owner
Tenant	1	893	Strong William G.	6	9	Farmer's Son	1
Farmer's Son	6	898	Strong George	s 9 and 10	10	Owner	1
Owner	1	787	Smith Charles L.	145		Howick Village	Owner
Tenant	1	951	J Smith Alexander	27,28,72,73,74 e 29 and 30		Howick Village	Owner
		949	Stinson John	248		Howick Village	Owner
Owner	1						
Owner	1	966	J Thompson John	2	10	Owner	6
Tenant	1	979	J Toung Robert	{ 291,292,293,294,251 } { 252 and 253 and 254 }		Howick Village	Owner
Owner	1	976	J Turner Robert	248, 138, 139		Howick Village	Owner
Tenant	1	980	Toombs Blaney	176 and 168		Howick Village	Tenant
Tenant	1	964	Thompson James	n 1	9	Owner	6
Owner	1	980	Toombs Henry	167, 168		Howick Village	Owner
Owner	1	977	J Taggart Charles F.	n 149		Howick Village	Tenant
		985	J Vander John	s w 19	A	Owner	6
Farmer's Son	6						
Owner	6	996	J Willits William	18	B	Owner	6
Owner	1	997	J Willits Albert	19	B	Owner	6
Owner	6	1080	J Williams Joseph R.	4 and 5		Howick Village	Owner
Owner	6	1083	Wilson Samuel	18		Howick Village	Owner
Owner	1	1085	Walker Alexander	pt pk s 15		Howick Village	Tenant
Owner	1	1082	Warren George	No. 3 store	Brick Block		
						Howick Village	Tenant
Owner	1	1081	Watts William Z.	w 4 and 5		Howick Village	Owner
Owner	1	1086	Wilson James	69 and 80		Howick Village	Tenant
Owner	1	1088	J Young John	1	7	Owner	6
Owner	1	1100	J Young Joseph	183 & 184		Howick Village	Owner
Owner	1	1099	J Yeo Chammon	185 & 186		Howick Village	Owner
Owner	1	1098	Young James	137		Howick Village	Owner
Tenant	1						
Owner	6	1103	J Zimmerman Henry	11	8	Owner	1

POLLING SUB-DIVISION NO. 3.—CONTINUED.

NO.	NAME.	LOT.	CONCESSION.	P. O.
-----	-------	------	-------------	-------

Part II.—List of persons entitled to vote at Municipal Elections only.

NO.	NAME.	LOT.	CONCESSION.	P. O.
130	Bone George	n e 12	Howick Village	Tenant 1
408	Green James W.	pt 141	Howick Village	Tenant 1
612	Lamb John A.	71,75,76,77	Howick Village	Owner 1

Part III.—List of persons entitled to vote at Elections to the Legislative Assembly only.

NO.	NAME.	LOT.	CONCESSION.	P. O.
NONE.				

POLL

.0.1

Part

8

NO.
on
Roll

20

22

28

67

68

69

73

76

119

116

118

72

122

149

150

151

152

153

158

159

163

164

166

187

188

186

000

189

192

POLLING SUB-DIVISION NO. 4.—Comprising Lots 16 to 25 inclusive on Concession 6, and from Lots 12 to 25 inclusive on Concessions 7, 8, 9, 10 and 11.

Part I.—List of Persons entitled to vote at both Municipal Elections and Elections to the Legislative Assembly.

NO. on Roll	NAME.	LOT.	CONCESSION OR STREET.		P.O. Ad'r'ss
20	J Anderson John	17	9	Owner	2
22	J Akins John	15	11	Owner	1
23	J Akins Thomas	15	11	Tenant	1
67	Birney George	w 23	6	Owner	2
68	Birney George Thos.	w 23	6	Farmer's Son	2
69	J Birney William Jas.	e 23	6	Owner	2
73	J Brown William jr.	e 24	8	Owner	2
76	J Brown Andrew.	{ w 24 and 23	{ 8 9 }	Owner	2
119	J Bolton Shepherd	pt of 2 Patrick st. n, 10 Victoria st. s, 29 pk lot	Fordwich	Owner	2
116	Batters Thomas sr.	pk lot 30	Fordwich	Owner	2
118	Brown James	6 Adelaide st. s	Fordwich	Owner	2
172	J Brown John	s w 14	7	Owner	2
122	Beswitherick James	15&16 Albert st. n	Fordwich	Tenant	2
149	Cross Robert	n 16	6	Owner	2
150	J Corbett John	w 24	6	Owner	2
151	J Clegg John	15	7	Tenant	2
152	J Campbell Thomas	{ 1,10,11,12, Adelaide st. s, 2 & 3, Lyle st Mary st. n	{ 8 Fordwich }	Owner	2
153	Crawford Alexander sr.	14	8	Owner	1
158	J Collins Richard	22	9	Owner	2
159	J Craig John	25	9	Owner	2
163	J Collins Christopher	e 23	10	Owner	2
164	J Carrothers Hugh	18	11	Owner	1
166	J Caudle Charles D.	e 25	11 (see s d 6)	Tenant	2
187	Carter Erasmus	park lot 27	Fordwich	Owner	2
188	Carter Henry	park lot 27	Fordwich	Owner	2
186	Carter Richard	lot 19	Fordwich	Owner	2
000	Clark Robert	11 Albert st. n, 11 Vic- toria st s	Fordwich	Owner	2
189	Carter William	park 29	Fordwich	Owner	2
192	J Cook Benjamin S.	{ 8 Adelaide st. n, & pt of 8 Albert st. n (see suo-div. 5) and 14	{ Fordwich 9 }	Owner	2

POLLING SUB-DIVISION NO. 4.—CONTINUED.

NO.	NAME.	LOT.	CONCESSION.	P.O.	NO.
298	J Coon Levi B.	s 2 Patrick st. s	Fordwich	Owner	2
197	J Chambers James	1 Adelaide st. n, 1 Albert st. s	Fordwich	Owner	2
190	Coburn James	part park 18	Fordwich	Owner	2
168	J Cauddle Robert	n 25	12	Tenant	4
205	Carter John	13,14,Albert st. n, 13,14, 15,16,Victoria st. s	Fordwich	Owner	2
227	J Downey Thomas	w 25	7	Owner	2
228	J Downie James jr.	e 25	7	Owner	2
231	J Douglass John	24	9	Owner	2
238	J Deachman Robert	w 13	10	Owner	1
239	J Dane Thomas	18	10	Owner	1
240	J Dane James	19	10	Owner	1
257	Driver Joseph	1 Louisa st. s, 1 Edward st n	Fordwich	Owner	2
000	J Downey Isaac James	1 Patrick st	Fordwich	Owner	2
889	Dulmage Richard	24	7	Owner	
899	Dennis Richard	14	10	Tenant	1
277	J Evans John	25	6	Owner	2
278	J Elliott Robert	13	7	Owner	1
280	J Ernst Samuel	19	8	Owner	2
286	J Edgar Robert	e 14 11 (see sub-div. 1)		Owner	1
288	J Eckmair William	s 19 and 20	11	Tenant	2
299	Edwards Amos	9 Victoria st. s	Fordwich	Owner	2
300	Edwards William A.	9 Victoria st. s	Fordwich	Owner	2
298	J Ellenbaum Samuel G.	s, 5,6,7,8,Victoria st. s, 5,6,7,8,Albert st. n	Fordwich	Owner	2
287	Edgar Charles	e 14	11	Farmer's Son	1
316	Foster James	n 25 6 (see sub-div. 6)		Owner	3
817	J Fisher Donald	14	7	Owner	1
819	J Fallis Richmond	20	8	Owner	2
820	J Ferguson Edward	17	10	Owner	1
822	J Fleming John	25	10	Owner	2
323	J Fitzpatrick Robert	w 14 11 (see sub-div. 1)		Owner	1
841	J Fawcett Joseph H.	pt 9 Alice st. s,and pt mill reserve	Fordwich	Owner	2
836	Falkner William	D Edward st. n	Fordwich	Owner	2
818	J Fraser James	12 and 13	8	Tenant	1
368	J Gibson William	w 22 6 13,14,15,&16 Edward street n,and 16Louisa street s	Fordwich	Owner	2

POLLING SUB-DIVISION NO. 4—CONTINUED.

	P.O.	NO.	NAME.	LOT.	CONCESSION.	P.O.	
Owner	2	364	Gibson Robert	e 22	6	Owner	
Owner	2			e 22	7		
Owner	2			w 22	7		
Tenant	4			16 Louisa st. n, 16	Fordwich	Tenant	2
			May street n				
Owner	2	362	Gibson Thomas	w 22 (see sub-div. 5)	7	Owner	
Owner	2			16 Louisa street n, 16	Fordwich		
Owner	2	866	Gibson James	e 22	6	Farmer's Son	2
Owner	2	365	Gibson Benjamin	e 22	6	Farmer's Son	2
Owner	2	371	J Graham Francis	w 23	1	Owner	2
Owner	2	375	J Graham Alexander	w 23	11	Owner	2
Owner	1	376	J Graham James	e 23	11	Owner	2
Owner	1	374	J Gregg George	n 19 & 20	11 (see sub-div. 2)	Owner	4
Owner	1	403	Gough George	2, sub-div. mill reserve	Fordwich	Owner	2
Owner	2	401	Girvin James	s 9 May st. n	Fordwich	Tenant	2
Owner	2	402	J Girvin William G.	Patrick street C	Fordwich	Tenant	2
Owner	2						
Owner	2						
Owner	2	439	J Hainstock Joseph	e 17	8	Tenant	2
Tenant	1	440	Hutchison James	{ part of 16	9 }	Tenant	2
				{ and pt of w 13	8 }		
Owner	2	441	J Hummason Andrew	12	9	Owner	1
Owner	1	443	J Hunter James W.	15 and 16	9	Owner	2
Owner	2	447	J Howard Hugh H.	16	10	Owner	1
Owner	1	448	J Harris Daniel	20 and 21	10	Owner	2
Tenant	2	449	Harris Francis C.	20 and 21	10	Farmer's Son	2
Owner	2	496	J Hainstock George	part lot 5	Fordwich	Tenant	2
Owner	2	497	Hinds William	e Edward st. n	Fordwich	Owner	2
Owner	2	715	Hutchison John	7 Adelaide st. n	Fordwich	Owner	2
Owner	2	503	Harrison Edward B.	9 Albert st. n	Fordwich	Owner	2
Farmer's Son	1	504	Hazlewood Richard	11 Albert st. s	Fordwich	Owner	2
Owner	8	501	J Hamilton William J.	{ pt of pk lot 23, 7 & 8	Adelaide st. s (see s.d. 6)	Fordwich	Owner
Owner	1			{ e 25	11		
Owner	2	502	Hamilton George K.	park lot 24	Fordwich	Owner	11
Owner	1	498	J Henry John C.	A Louisa st. s	Fordwich	Owner	2
Owner	2	444	Hunter James	16	9	Farmer's Son	1
Owner	1	505	Harris Morris	e 8 Albert st. s	Fordwich	Owner	2
Owner	2	442	J Hooley Robert	14	9	Tenant	1
Owner	2	000	Heppinstall Peter	{ 13 & 14 Adelaide st. s	}	Fordwich	Owner
Owner	2			{ 15 & 16 Albert st. s			
Tenant	1			{ 15 & 16 Albert st. n			
		000	J Irwin William	w 12	10	Tenant	1
		000	Irwin William	w 12	10	Owner	1
		515	J Irwin Charles	e 12	10	Owner	1
Owner	2						
		529	J Johnston Alexander	s 25	8 (see sub-div. 6)	Owner	2

POLLING SUB-DIVISION NO. 4.—CONTINUED.

NO.	NAME.	LOT	CONCESSION.	P. O.	NO.		
541	James William	5 Albert st. s	Fordwich	Owner	2	754	
540	Jackson George	4 Louisa st. n	Fordwich	Owner	8		
540	Jackson Henry	4 Louisa st. n	Fordwich	Owner	8		
528 J	Johnston William	23	7	Owner	2	756	
578	Ketchum Joseph	4 Mary st. s	Fordwich	Owner	2	439	
668 J	Mee Joseph	16	7	Owner	2	770	
669 J	Mee George	e 18	8	Owner	2	772	
670 J	Mahood Robert	s e 20	8(see s d 1	Owner	2	773	
672	Millar John	s e 15	9	Owner	1		
678 J	McLaughlin Charles	w 18	8	}	Owner	2	815
		21	9				
674	McLaughlin John J	21	9		Farmer's Son	2	816
677 J	McLeod Roderick	24	10		Owner	2	837
680	Montgomery John	18	11		Owner	1	
681 J	Milne David S	s 21 and s 22	11		Owner	2	838
		{ 8 sub dv. mill res					
		{ 4 Adelaide st. s, 3					836
		{ & 4 Edward st. s, 8					
		{ & 4 Alice st. s, 1, 2					883
719 J	Mathews James	{ 3& 4 Alice st n, 1, 2	Fordwich	Owner	2		
		{ & 3 Helena st. s, 1, 2					884
		{ & 3 Alfred st. n,					885
		{ park lot 1					886
		{ 5& 6 Louisa st. s					887
717	Mitchell Arthur	{ B, Patrick st. 6	Fordwich	Owner	2	888	
		{ Edward st. n Park					891
		{ lot 3					899
721	Mills George T	1 & 2 Edward st. s	Fordwich	Owner	2	902	
720 J	McDermitt Jas. 3	Edward st. n	Fordwich(see s.d.5)	Owner	2	903	
723	McMain James	{ 5& 6 Helena st. n	Fordwich	Owner	2	940	
		{ 5& 6 Alfred st. s					
624	McLean John	{ pk lots 25, 26, 31, 32, 7	Fordwich	Owner	2	942	
		{ 10, 11, 12 & 14 Louisa st					
		{ n 13 & 14 Louisa st. s					
675	McLaughlin William	21	9	Farmer's Son	2		
679 J	Montgomery Alexander	pt 17 & 18	17	Owner	1		
712 J	Milne Robert	pt pk 24 (see sub-div. 2)	Fordwich	Owner	2		
715 J	McKelvey Alexander	7 Adelaide st. n	Fordwich	Tenant	2	938	
716 J	Mee William	{ 12 Albert st. s	Fordwich	Owner	2	944	
		{ w 17					
718	Moir Samuel	{ 4 Alice st. s	Fordwich	Tenant	2	941	
		{ 4 Adelaide st. n					

POLLING SUB-DIVISION NO. 4.—CONTINUED.

P. O.		NO.	NAME.	LOT.	CONCESSION.	P.O.
Owner	2	754	J Newton Henry	{ 4 Louise street s park lot 2 }	Fordwich	Owner 2
Owner	8					
Owner	8					
Owner	2	756	Noice Edward A.	{ w 2 Edward st n w2&e8Louisa st. s pt 8 Albert st. s }	Fordwich	Owner 2
Owner	2	439	J Nay Robert	e 17	8	Owner 2
Owner	2	770	J Pyle Robert	17	7	Owner 2
Owner	2	772	J Preston David	16 and e 15	8	Owner 1
Owner	2	773	J Padfield George	e 13	10	Owner 1
Owner	1	815	Rogers Joel	{ 21 and 22 8(see sb. d. 6) 9Adehvide st. s Fordwich 11 Mary st. s Fordwich }		Owner 2
Owner	2	816	Rogers Ezra	21 & 22 8 (see sb. d. 6)		Farmer's Son 2
Farmer's Son	2	837	J Rogers Calvin	{ 2 Louisa st. n 2 Mary st. s }	Fordwich	Owner 2
Owner	1	838	Rogers Oliver	{ 3 Louisa st. w 3 Mary st. s }	Fordwich	Owner 2
Owner	2	836	Roe James	D Edward st. n	Fordwich	Tenant 2
Owner	2	883	Sanderson James	w 10 Mary st. s Fordwich (see s. d. 5)		Owner 2
Owner	2	884	J Scott John	s 16 and s 17	6	Tenant 2
Owner	2	885	J Sothern William	18 and n 17	6	Owner 2
Owner	2	886	J Sothern John	19	6	Owner 2
Owner	2	887	Sothern Andrew	19	6	Farmer's Son 2
Owner	2	888	J Strong William	18	7	Owner 2
Owner	2	891	J Stephenson James S	23	8	Owner 2
Owner	1	899	J Spotten John	15	10	Owner 1
Owner	2	900	J Spotten Arthur	22	10	Owner 2
Owner	2	902	J Strong George	w 24	11	Owner 2
Owner	2	903	J Strong Thomas	e 24 and w 25	11	Owner 2
Owner	2	940	J Schrinier Paul	{ w 6 sub div mill res. 11 Louisa st n, 10 Mary st. n }	Fordwich	Owner 2
Owner	2	942	J Strathy Jas. B	{ cor. of Patrick st. e & Louisa st. s, 5, 6, 7 & 8 Alfred st. n, 1, 2 5, 6, 7 & 8 Alice st. s 1, 12, 13 & 14 Mary st. n 13 & 14 Mary sts. }	Fordwich	Owner 2
Farmer's Son	2	938	Sanders John	park lot 8	Fordwich	Owner 2
Owner	2	944	J Spinks John	{ 5 & 6 Edward st. s 5 & 6 Alice st. n }	Fordwich	Owner 2
Owner	2	941	Stamway Henry	{ 4 Edward st. n park lots 4 & 9 }	Fordwich	Owner 2
Tenant	2					

POLLING SUB-DIVISION NO. 4. - CONTINUED.

NO.	NAME.	LOT	CONCESSION.	P. O.
989	Shaw William	{ e 2 Louisa st. s e 2 Edward st. n park lot 4	Fordwich Owner	2
904	Strong John	e 24	11 Farmer's Son	2
987	J Sweetman John J	{ 15 Louisa st. n 15 Louisa st s pt 9 Mary st. s,	Fordwich Owner	2
986	Snell Elon	5 & 6 Adelaide st. n	Fordwich Owner	2
889	J Southern Edward	{ 5 & 6 Water st. 12 Victoria st. s 12 Albert st. n, 1 sub div mill res. s 16 and s 17	Fordwich Owner	2
995	J Strome Andrew	pt park lot n 22	6 Fordwich Owner	2
974	Thomas Edmund	{ 1 Louisa st. 1 Mary st. n }	Fordwich Owner	2
973	Tidy David	{ 2 & 3 Adelaide st. s 2, 3 & 4 Albert st. n 2 8 Albert st. s }	Fordwich Owner	2
963	Totten George	e 24	6 Owner	2
975	Thompson Joseph	{ 7 Albert st. s 8 Albert st. n }	Fordwich Tenant	2
1029	J Wilson John	12	7 Owner	2
1032	Wilkie William	12, 13, w 15	8 (see s. d. 2) Owner	20
1036	J Wilson John	13	9 Owner	2
1037	J Wiggins Thomas	20	9 Owner	2
1089	J Watters John	12	11 Owner	1
1041	J Wiggins John T.	16	11 Owner	1
1048	J Wright Adam	n 21, n 22 & n w 28	11 Owner	4
1072	Woods Joseph	{ 2, 3 & 4 Victoria st. s 9 sub-div. mill res. e park lot 17 & 18 10, 11, & 12 Louisa st. s, 11 & 12 Ed- ward st. n, 12 Ed- ward st. s, n 9 Al- fred st. n, 9 Alfred st. s, 16 1/2 acre lots pk lots 13, 16, & part of 23, Grist and Saw Mill }	Fordwich Owner	2
1073	J Wilson Thomas	fred st. n, 9 Alfred st. s, 16 1/2 acre lots pk lots 13, 16, & part of 23, Grist and Saw Mill }	Fordwich Owner	2
1076	J Ward William	10 Louisa st. n	Fordwich Tenant	2
1040	Walters James	12	11 Farmer's Son	1
1089	J Young Peter	18	9 Owner	2

POLLING SUB-DIVISION NO. 4—CONTINUED.

	P. O.	NO.	NAME.	LOT.	CONCESSION.	P. O.
Owner	2	1090	J Young Alexander	19	9	Owner 2
		1097	J Young James	Fordwich saw mill	Fordwich	Tenant 2

Owner's Son 2

Part II.—List of persons entitled to vote at Municipal Elections only.

	P. O.	NO.	NAME.	LOT.	CONCESSION.	P. O.
Owner	2	115	Beird Thomas	pt park 22	Fordwich	Tenant 2
Owner	2	128	Brown Thomas	pt park 18	Fordwich	Owner 2
Owner	2	369	Gilkinson William	s e 18	7	Tenant 2
		400	Graybiel David	pt park 22	Fordwich	Tenant 2
Owner	2	722	Mosier George E	4 Albert st. n	Fordwich	Owner 2
		000	McLelland Harper	e 2 Louisa str s	Fordwich	Tenant 2
Owner	2	1078	Wilson Robert	{ 4 Helena st. n } { 4 Helena st. s }	Fordwich	Owner 2

Owner 2

Part III.—List of persons entitled to vote at Elections to the Legislative Assembly only.

	P. O.	NO.	NAME.	LOT.	CONCESSION.	P. O.
Tenant	2	NONE.				
Owner	2					
Owner	20					
Owner	2					
Owner	2					
Owner	1					
Owner	1					
Owner	4					
Owner	2					

Owner 2

Tenant 2

Owner's Son 1

Owner 2

POLLING SUB-DIVISION NO. 5.—Comprising from Lot 31 to Concession C inclusive on Concessions A and B and all Concession C, and from Concession C to Lot 20 inclusive on Concessions 1, 2 and 3, and from Lot 1 to 20 inclusive on Concessions 4 and 5, and from Lot 1 to 15 inclusive on Concession 6.

Part 1.—List of Persons entitled to vote at both Municipal Elections and Elections to the Legislative Assembly.

NO. on Roll	NAME.	LOT.	CONCESSION OR STREET.		P.O. Ad'rs
7	J Adam Robert	s 36	B	Tenant	6
6	J Adam John	n 36	B	Tenant	6
12	J Aylsworth Peter	7 and n 6	6	Owner	1
13	J Ashton William	13	6	Owner	2
41	J Buttmer William	32	B	Tenant	6
45	J Ball William	n 18	C	Tenant	6
45	Ball James	n 18	C	Owner	6
46	J Ball John Henry	n 19	C	Owner	6
42	Blair James	s 15, 16 and 17	C	Owner	10
44	J Beldon Jeremiah	25, 26, 27, and 28	C	Owner	12
43	J Blair Wilson	s 15, 16 and 17	C	Tenant	10
49	J Balar Christian	w 16	1	Owner	16
50	J Bast Jacob	e 16, w 17	1	Owner	16
55	J Batters Thomas	7	3	Owner	1
56	J Bernback George	{ w 19 e 18	{ 2 3 }	Owner	2
59	J Baird William	15	4	Owner	2
63	J Bradnock David	9	5	Owner	1
64	J Batters William	12	5	Owner	2
65	J Braden Samuel	14	5	Owner	2
66	J Burrows Henry	s pt of n 6	6	Tenant	1
415	B yans William	s 11 and s 12	C	Owner	15
592	Bruce John	16	4	Owner	
47	J Bell Edward	pt 19 and 20	C	Tenant	6
48	J Bell John	pt 19 and 20	C	Tenant	6
139	J Campbell James	13	2	Tenant	2
140	J Cathers John	w 8	3	Owner	1
141	J Cooper Edward	17	3	Owner	2
147	J Campbell George	18	5	Tenant	2
654	Carroll Joseph	17	4	Owner	
960	Cook Benjamin S.	16	3 (see sub-div. 4)	Owner	2
142	J Calkins Francis	14	4	Tenant	1
148	Cunningham Robert	n e 13	6	Tenant	2
210	J Dodds Robert	n 17	C	Tenant	6
209	J Doig Andrew	{ 32 w 4 e 4	{ C 2 3 }	Owner	12

POLLING SUB-DIVISION NO. 5.- CONTINUED.

to Concession
on C, and from
and 3, and from
om Lot 1 to 15

Municipal Elections

P.O.
Ad'r'ss

Tenant 6

Tenant 6

Owner 1

Owner 2

Tenant 6

Tenant 6

Owner 6

Owner 6

Owner 10

Owner 12

Tenant 10

Owner 16

Owner 16

Owner 1

Owner 2

Owner 2

Owner 1

Owner 2

Owner 2

Tenant 1

Owner 15

Owner 6

Tenant 6

Tenant 2

Owner 1

Owner 2

Tenant 2

Owner 1

Owner 2

Tenant 1

Tenant 2

Tenant 6

Owner 12

NO.	NAME.	LOT.	CONCESSION.	P. O.
212	J Dockett William	8	1	Owner 12
217	J Doig Paul	2 s 1	3	Owner 12
218	J Dilworth Henry	n 20	3	Owner 2
219	J Davison James	s 20	3 (see sub-div. 6)	Owner 2
223	J Donley John	5	5	Owner 1
211	J Doig William	22	C	Owner 6
269	J Edgar James W.	s 5	2	Tenant 1
268	J Earls James	36 and 37	A	Owner 6
271	J Edgar Alexander	9	3	Owner 1
274	J Edgar James sr.	{ 10 11	{ 5 4	{ Owner 1 Owner 1
267	J Earls Robert	33	A	Owner 6
274	Edgar James jr.	10	5	Farmer's Son 1
273	Ellis Rufus	pt 6	4	Tenant 1
270	J Eby George	12	2	Owner 1
307	J Farrell Samuel	s 37 and s 38	C	Owner 12
309	J Fletcher Adam	15	2	Owner 2
310	Fletcher George	15	2	Farmer's Son 2
311	J Fletcher William	16	2	Tenant 2
312	J Fletcher Edward	16	2	Tenant 2
308	J Faust Adam	e 18	2	Owner 2
346	J Griffith John	w 31	A	Owner 6
48	J Gibson Thomas	n 20, n pt of s pt 19	C	Owner 6
353	J Granger John	21	C	Owner 6
354	J Graseley James	n 23 and n 24	C	Tenant 6
356	J Gowing Samuel	10 and n 12	2	Owner 1
357	Gowing Solomon	10	2	Farmer's Son 1
358	J Gedcke Frederick	15	3	Owner 2
362	J Gibson Thomas	n 5	6 (see sub-div. 4)	Tenant 1
64	Gilpin William R.	13 and 14	4	Owner
359	J Graybiel Edward	e 20	4 (see sub-div. 6)	Owner 2
361	J Gilpin Thomas R.	6 and 7	5 (see sub-div. 3)	Owner 1
417	J Hislop Adam	n 15 and 16	C	Owner 6
415	J Hamilton John	s 11 and 12	C	Tenant 6
416	J Hislop George	s 13, 14, 19 and 20	C	Owner 10
49	J Hepinstall Oliver L.	w 12	1	Owner 1
635	J Hepinstall Peter	13 e 12 (see sub-div. 4)	1	Owner 1
419	Herdman Thomas sr.	15 n e 14	1	Owner 12
420	Herdman Thomas jr.	15	1	Farmer's Son 12
421	J Hoppermill John	e 19	1	Owner 2
424	J Hayden William	14	2	Tenant 1
425	J Hoferd Wendel	e 19	2	Owner 2
426	Holingshead Hugh	3 w 4	3	Owner 6
427	J Hunter Samuel	s 5	3	Owner 1

POLLING SUB-DIVISION NO. 5—CONTINUED.

NO.	NAME.	LOT.	CONCESSION.		P.O.	NO.
428	Hosey Francis	w 18	3	Owner	2	635
507	J Hunt Joseph	3 and s 6	6	Owner	1	653
414	J Henderson Thomas	34	B	Owner	6	663
						665
512	J Ireland Andrew	e 38 and 39	B	Owner	6	733
513	J Ireland Allen	w 38 and 39	B	Owner	6	139
						652
						862
520	Jacques Chipman	9	2	Farmer's Son	1	957
519	J Jaques Chipman	9	2	Owner	1	957
521	Johnston John W.	18 w 19	4	Owner	2	654
522	J Jardine John	3	5	Owner	1	639
523	J Jamison Robert	s 15	5	Owner	2	638
						664
549	J Knox John	34	A	Owner	6	
552	J Knox Adam	n 13, n 14	C	Owner	6	743
556	J Kitley Nelson	19	3	Owner	2	745
550	J Kyle John	35	B	Owner	6	746
553	Keufman Daniel	18	1	Owner	2	
						757
588	J Leiper William	s 35	C	Owner	12	
591	J Lambkin John G.	14	3 (see s.d.4)	Tenant	1	
592	J Leoland Jeremiah	16	4	Tenant	2	762
						763
627	J Malcolm Archibald	33	B	Owner	6	
629	J McAllister John	31	C	Owner	12	799
632	J McLeod John	n 35 and n 36	C	Owner	12	800
633	J Murray Robert	n 37 and n 38	C	Owner	12	
631	J McKee William	39 and pt of 40	C	Owner	12	801
628	J McLennan Thomas	s 18	C	Owner	10	802
630	J Morrin Peter	s 36	C	Owner	12	805
634	J Menzies John	6 and 7	1	Owner	12	806
636	J McLaughlin Levi	w 17	2	Tenant	2	807
637	J McLaughlin James	e 17 and w 18	2	Owner	2	811
640	J McDermitt John	20	2	Owner	3	812
646	J Moir William	n 1	3	Owner	6	797
647	J Maguire Benjamin	n 5	3	Owner	1	
648	J McClement Ferguson	10	3	Owner	1	853
649	J McDermitt Allen	12	3	Owner	1	855
650	J McKercher William	1, 2 and 3	4	Owner	6	857
651	J Maguire John	w 4	4	Owner	1	856
651	J Maguire Thomas	e 4	4	Owner		858
657	J Miller William	4	5	Owner	6	859
659	J Mosgrove James	3	6	Tenant	1	860
660	J Mitchell James	4	6	Owner	1	862
661	McKee Robert	9	6	Owner	1	864
662	J Mosgrove Robert	10	6	Owner	1	869

POLLING SUB-DIVISION NO. 5.—CONTINUED.

	P.O.	NO.	NAME.	LOT.	CONCESSION.		P.O.
Owner	2	635 J	McUtheon Samuel	e 12 and 13	1	Tenant	12
Owner	1	653 J	Martin Aaron	10	4	Owner	1
Owner	6	663 J	Mosgrove Stewart	11	6	Owner	1
		665 J	McLaughlin John	14	6	Owner	2
Owner	6	798	McLaughlin James	8 and pt of 6	6 (see s d.3)	Owner	1
Owner	6	139	McDermott James	14	2 (see s. d 4	Owner	2
		652 J	McLangulin Robert	5	4	Owner	1
		862	Muirhead James	6	2	Owner	
mer's Son	1	957	Miller Andrew	37	B	Owner	10
Owner	1	957	Miller Thomas	37	B	Owner	10
Owner	2	654 J	McLelland Samuel	17	4	Tenant	2
Owner	1	639	McLaughlin Joseph	w 18	2	Farmer's Son	2
Owner	2	688	McLaughlin Jeremiah	s 18	2	Farmer's Son	2
		664 J	McLaughlin Robert	12	6	Owner	2
Owner	6						
Owner	6	743 J	Neild George Andrew	e 4	2	Owner	1
Owner	2	745 J	Nash Thomas	s 5	6	Owner	1
Owner	6	746 J	Nesbett Allan	e 31	A	Tenant	6
Owner	2						
Owner	12	757 J	Overend Joseph	{ 1	5 }		
Tenant	1			{ 22	C }	Owner	6
Tenant	2	762 J	Patrick Hugh	s 23 and s 24	C	Tenant	10
		768	Patrick Peter	23 and 24	C	Owner	10
Owner	6						
Owner	12	799 J	Robertson Alexander	29 and 30	C	Owner	12
Owner	12	800 J	Ralph Thomas	{ 9 and e 10	1 }	Owner	
Owner	12			{ w 10	1 }	Tenant	12
Owner	12	801 J	Ralph Richard	11	1	Owner	12
Owner	10	802 J	Ross James R	7 & 8	2	Owner	1
Owner	12	805	Roberts John	n ½ of s ½ of 6&7	4	Owner	1
Owner	12	806	Roberts John F	n ½ of s ½ of 6&7	4	Farmer's Son	1
Tenant	2	807 J	Roe James	12	4	Owner	1
Owner	2	811 J	Roe Richard	13	5	Owner	2
Owner	3	812 J	Robinson James	20	5	Owner	2
Owner	6	797 J	Ringler John	w 30	A	Owner	6
Owner	1						
Owner	1	853 J	Sanderson Joseph	35	A	Owner	6
Owner	1	855 J	Sauderson John	31	B	Owner	6
Owner	6	857 J	Sharpin Richard	n 33	C	Owner	12
Owner	1	856 J	Sharpin Mathew	s 33 and s 34	C	Owner	12
Owner		858 J	Smith Christian C	s w 14	1	Owner	16
Owner	6	859 J	Smith Jacob	e 17	1	Owner	2
Tenant	1	860 J	Shaver Frederick	20	1	Owner	2
Owner	1	862 J	Selb Robert	6	2	Tenant	1
Owner	1	864 J	Snyder Amos	11	3	Owner	1
Owner	1	869 J	Smith Henry	8 and w 9	4	Owner	1

POLLING SUB-DIVISION NO. 5—CONTINUED.

NO.	NAME.	LOT.	CONCESSION.	P.O.
861	Shaver Henry	20	1	Farmer's Son 2
873	Sanderson David	2	5	Owner 6
875	J Sparling Edward	8	5	Owner 1
876	J Sothen John Ford	19	5	Owner 2
880	J Sanderson William	1	6	Owner 6
882	J Sarasas Wendell	8	6	Tenant 1
881	J Sanderson Mathew	2	6	Owner 6
362	Stinson John	n 5 (see sub d. 3)	6	Owner 1
883	J Sanderson James	15 (see s. d. 4)	6	Owner 2
863	J Sheppard Francis	s 11	2	Owner 1
551	J Slater Andrew	35	B	Owner 6
865	J Scott John W.	e 13	3	Owner
957	J Thompson Alexander	37	B	Tenant 6
958	J Thompson William	n 11 and n 12	C	Owner 6
962	J Townsend Henry E	e 9	4	Owner 1
960	J Tilker Philip	16	3	Tenant
998	Warnock Samuel	n 27 and n 28	C	Owner 1
999	Warnock James	n 27 and n 28	C	Farmer's Son 1
1000	J White James	n 34	C	Owner 12
1005	J Wakeford Thomas	2 and 3	2	Owner 1
1008	J Wiggins John	6	3	Owner 1
1010	J Walker Robert	e 8	3	Owner 1
1015	J Whitmer Emmanuel	e 19 & n w 20	4	Owner 2
1021	J Walker Thomas	11	5	Owner 1
1023	J Wade William	{ n 15 n 16 and 17	{ 5 5 }	Owner 2
1024	Wade Isaac	17 and n 16	5	Farmer's Son 2
1025	Wade William F.	17 and n 16	5	Farmer's Son 2
1009	Wiggins David	6	3	Farmer's Son 1
1087	J Young Bryce	32	A	Tenant 6
1102	J Zimmerman Philip	s 6 and 7	4	Owner 1

Part II.—List of persons entitled to vote at Municipal Elections only.

NO.	NAME.	LOT.	CONCESSION.	P. O.
581	Laughhead Samuel	s e 40	C	Owner 12

Part III.—List of persons entitled to vote at Elections to the Legislative Assembly only.

NO.	NAME.	LOT.	CONCESSION.	P. O.
NONE.				

POLLING SUB-DIVISION NO. 6.—Comprising from Lot 21 inclusive to Minto on Concessions 1, 2, 3, 4 and 5, and from Lot 26 inclusive to Minto on Concessions 6, 7, 8, 9, 10 and 11

Part I.—List of Persons entitled to vote at both Municipal Elections and Elections to the Legislative Assembly.

NO. on Roll	NAME.	LOT.	CONCESSION OR STREET.	P.O. Ad'rs
8 J	Aldrich Moses	n 26	2	Tenant 3
8	Aldrich Paul	n 26	2	Owner 8
11 J	Armstrong George	28	5	Owner 8
15 J	Armstrong Edward	28	6	Tenant 3
14	Armstrong William sr.	28	6	Owner 3
16 J	Armstrong John	29	6	Owner 3
17 J	Armstrong William jr.	28	7	Owner 3
289	Anderson George	33 (see sub-div. 2)	1	Owner 20
51 J	Brothers Montezuma	s 30	1	Owner 3
52 J	Bohalander Adam	31	1	Owner 3
54 J	Bender Burkert	e 24	2	Owner 2
57	Botham Mathew	e 24	3	Owner 8
57 J	Botham Joseph	e 24	3	Tenant 3
58 J	Boulger Thomas H.	28	3	Owner 3
61 J	Boulger Thomas	29	4	Owner 3
62 J	Bride William	Newbridge, 10 & 11	4	Owner 3
71 J	Bushert Abraham	e 27	6	Owner 3
74	Brown William sr.	27	8	Owner 2
75 J	Barr Alexander	31	8	Owner 18
77 J	Brown Stephen	27	9	Owner 2
78 J	Barr James	29	9	Owner 18
78 J	Barron Alexander	33	9	Owner 18
83	Bradigam Frederick	w 28	11	Owner 11
70 J	Bushart Jonathan	w 27	6	Owner 14
60	Boulger John A.	n e 28	4	Owner 3
144	Campbell Neil sr.	pt 30	4	Owner 3
145	Campbell Neil jr.	pt 30	4	Owner 3
157	Campbell John	e 29	8	Farmer's Son 18
156	Campbell Edward	e 29	8	Owner 18
154 J	Clark Samuel sr.	{ 27 } { 28 }	{ 11 } { 8 }	Owner 2
155	Clark Samuel jr.	28	8	Farmer's Son 2
166	Caudle Charles D.	n 26 (see s. d. 4)	11	Tenant 2
167	Cole Isaac W.	s 26	11	Tenant 4
148	Catherwood Thomas	{ pt 30 } { 13 } Newbridge	{ 4 }	Tenant 3
214 J	Deming Andrew	e 25	1	Tenant 3

UED.

P.O.

Farmer's Son 2

Owner 6

Owner 1

Owner 2

Owner 6

Tenant 1

Owner 6

Owner 1

Owner 2

Owner 1

Owner 6

Owner 6

Owner 1

Tenant 3

Owner 1

Owner 1

Farmer's Son 1

Owner 12

Owner 1

Owner 1

Owner 1

Owner 2

Owner 1

Owner 2

Farmer's Son 2

Farmer's Son 2

Farmer's Son 1

Tenant 6

Owner 1

al Elections only.

ON. | P. O.

Owner 1:

ctions to the Legis

ON. | P. O.

POLLING SUB-DIVISION NO. 6.—CONTINUED.

NO.	NAME.	LOT.	CONCESSION.	P.O.
214	Deming William	e 25	1	Owner
213 J	Daum Michael	s 21	1	Owner
215 J	Denny Henry	{ n 26 n 27 s 26	{ 1 1 2	Tenant
57 J	Darcey Joseph E	{ 25 s 25	{ 2 3	Owner
319 J	Davison James	23 (see s. d. 5)	4	Owner
220	Davison William Jas	23	4	Farmer's Son
224 J	Darcy Thomas	23	5	Tenant
229 J	Douglass James	w 29	8	Owner
41 J	Downey Archibald	27	10	Owner
225 J	Donaghy John	w 27	5	Tenant
272 J	Ellis William M.	26	3	Owner
276 J	Elliott Robert	n 21	5	Owner
289 J	Errasman Jacob	33	11	Tenant
313 J	Fries Peter	s 31	2	Owner
315 J	Farrend Charles	{ n 30 pt of 3 J 1, 2, 6 and 7 Grist and Saw Mill Newbridge	{ 3 4	Owner
316 J	Foster James	30 (see s. d. 4)	6	Owner
314 J	Farrend Augustine	s 30	3	Owner
355 J	Gallaher James	{ n 30 s 29 and 30	{ 1 2	Owner
359	Graybiel Edward	s w 21 (see s. d. 5)	3	Owner
360 J	Green Elton	22	4	Owner
360 J	Gamble Robert	w 24	4	Owner
377 J	Graham Leckie	w 29	11	Owner
377 J	Gatz Conrad	e 29	11	Owner
423 J	Hargrave Thomas	s 27	1	Owner
422 J	Hargrave James O.	{ 26 and n 27 s 26	{ 1 2	Owner
429 J	Harris James	27	3	Owner
480 J	Holt Anthony	21	4	Owner
431 J	Hyndman Samuel	31	5	Owner
432 J	Hyndman Campbell	{ 32 s 32	{ 5 6	Owner
450 J	Harding Robert	28 and w 29	10	Owner
451 J	Harding Samuel	30 and e 29	10	Owner
452 J	Harley East	32	10	Owner
456 J	Harling Edward	30	11	Owner

NO.
166
1031
524 J
529 J
531 J
530 J
532 J
554 J
555 J
558
559 J
560 J
769
590 J
594 J
593 J
641
642
643
644
644
673
678
682
1011
658
656
645
739
744
764
764
764
764

POLLING SUB-DIVISION NO. 6—CONTINUED.

P.O.	NO.	NAME.	LOT.	CONCESSION.	P.O.
	166	Hamilton William J.	n 26 (see s. d. 4)	11	Owner 2
2	1031	Harrison Thomas	30 and e 29	7	Owner
8	524 J	Johnston Arthur	24	5	Owner 2
	529 J	Johnston Alexander	26 (see s. d. 4)	7	Owner 2
	531 J	Johnston John	e 26	8	Owner 2
3	530 J	Johnston George	w 26	8	Owner 2
2	532 J	Johnston Samuel	{ 32 30 s 31	8	Owner 18
2				9	
2				10	
2	554 J	Kroft John	w 25	1	Owner 3
2	555 J	Knight James	27	2	Owner 3
	558	Kerr Robert	12	Newbridge	Owner 3
3	559 J	Kerr George	n 25	5	Owner 16
2	560 J	Kerwin Benjamin	32	7	Owner 3
11	769	Kerr James jr.	w 25	4	Owner
3	590 J	Lohr Henry	e 23	1	Owner 3
	594 J	Leonard William	n 32	6	Owner 3
3	593 J	Littlejohn Alexander	26	5	Owner
3	641 J	McGrath Peter	n 21	2	Owner 3
3	642 J	McGrath Andrew	w 22	2	Owner 3
3	643 J	McKnight John	23	2	Owner 3
	644 J	McLaughlin James	28	2	Tenant 3
	644	McLaughlin William	28	2	Owner 3
3	676 J	Montgomery Joseph	{ w 26 28	6	Owner 2
2				9	
2	678 J	McLeod Murdoch	26	10	Owner 2
2	682 J	Moos John	31	11	Owner 11
3	1011	McGrath Richard	e 22	2 (see s. d. 3)	Owner 1
3	658	Moore Hugh	22	5	Owner 16
	656	Murchison Duncan	part 30	4	Owner 3
3	645 J	Mossup William T.	n 29 and 30	2	Owner 3
3	739 J	Neilson Samuel	30	8	Owner 2
3	744	Nicholas William	n 25	3	Owner 3
2	764 J	Pike Samuel	{ 32 32 10	1	Owner 3
3				2	
3				Newbridge	
3	765	Pike Joab	22	1	Farmer's Son 3
18	767 J	Patterson John	{ w 24 w 24	2	Owner 3
18				3	
11	768 J	Pike William	32	3	Owner 3

POLLING SUB-DIVISION NO. 6—CONTINUED.

NO.	NAME.	LOT.	CONCESSION.	P.O.
774 J	Pritchard William	39	10	Owner 18
769 J	Patterson Samuel	w 25	4	Tenant 3
804 J	Reichard John	e ¼ of s ¼ 21, 22	3	Owner 2
808 J	Rutledge James I.	e 24	4	Owner 3
819 J	Roe James	e 27	5	Owner 3
814 J	Roe William	e 31	7	Owner 3
815	Rogers Joel	s 21	5 (see s.d,4)	Owner 2
803 J	Roadhouse Charles	{ n 21 s 21	{ 1 2 }	Owner 2
866 J	Sanford Michael	w 29	3	Owner 3
867	Smith Mathew	pt of s 30	3	Owner 3
868 J	Spence John	31	3	Owner 3
870 J	Spence Adam	30	4	Owner 3
871 J	Spence James	n 31	4	Owner 3
878 J	Spence William jr.	{ s w 28 29 32 30	{ 4 5 4 5 }	Owner 3
879	Spence William sr.	{ 27 26	{ 7 7	Owner 3
890 J	Stinson William	27	7	Owner 3
896	Stephenson Robert	26	7	Owner 2
897 J	Scarf John	31 and 32	9	Owner 2
905 J	Seiber George	e 28	11	Owner 2
906 J	Stubbins James T.	32	11	Owner 2
590 J	Scott Thomas	w 23	1	Owner 3
877 J	Shaw Thomas	s 25	5	Tenant 2
959 J	Tophan John jr.	n 31	2	Tenant 3
961	Tophan John sr.	e 29	3	Owner 3
989 J	Virtue Robert	{ pt of 30 3, 4, 14 and 15	{ 4 Newbridge }	Tenant 3
1003	Weber Menno	28 and 29	1	Tenant 3
1001 J	Weber Ezra	28 and 29	1	Tenant 3
1002 J	Weber John	28 and 29	1	Tenant 3
1008	Weber Isaac	28 and 29	1	Owner 3
1004 J	Wenzell Sebastian	32	1	Owner 3
1011 J	Williamson Joseph	{ e 22 23	{ 2 3	{ Tenant Owner } 3
1012	Williamson William	23	3	Farmer's Son 3
1013	Williamson John C.	23	3	Farmer's Son 3
1017 J	Wallace Thomas	26 and 27	4	Owner 3
1020	Wiggins Samuel	pt of 30	4	Owner 3

NO. 1

1016

1027

1028

1030

1031

1038

1034

1014

1018

1019

1026

1101

Pa

NO.

146

603

Pa

NO.

T

afor

Hu

a c

Ass

for

stit

be

call

err

cor

POLLING SUB-DIVISION NO. 6.—CONTINUED.

NO.	NAME	LOT.	CONCESSION.	P. O.
1016	J Warren John	e 25	4	Owner 3
1027	Wallace Joseph	31	6	Owner 3
1028	J Wallace John	31	6	Tenant 3
1030	J White William	w 29	7	Tenant 3
1031	J Whitehead John	c 29 and 30	7	Tenant 3
1038	J Walker John	n 31	10	Owner 18
1034	J Wolf Adam	33	2	Owner 18
1014	Williamson Joseph H.	23	3	Farmer's Son 3
1018	Wallace Thomas jr.	24	4	Farmer's Son 3
1019	Wettlaufer John	pt 30	4	Tenant 3
1026	J Williamson Joseph	e 26	6	Tenant 2
1101	J Zurbrigg Peter R.	n 25	3	Owner 3

Part II.—List of persons entitled to vote at Municipal Elections only.

NO.	NAME.	LOT.	CONCESSION.	P. O.
146	Chapman William	1 and 2	Newbridge	Tenant 3
603	Lawrence John	pt of s 30	3	Tenant 3

Part III.—List of persons entitled to vote at Elections to the Legislative Assembly only.

NO.	NAME.	LOT.	CONCESSION.	P. O.
NONE.				

The total number of names of persons qualified to serve as Jurors on aforesaid list are (715) seven hundred and fifteen.

CERTIFICATE.

I, WILLIAM DANE, Clerk of the Municipality of Howick, in the County of Huron, do hereby certify that parts one and three of the within list constitute a correct list for the year 1880 of all persons appearing by the last revised Assessment Roll of the said Municipality to be entitled to vote at Elections for Members of the Legislative Assembly; and that parts one and two constitute a correct list for said year of all persons appearing by the said roll to be entitled to vote at Municipal Elections in said Municipality; and I hereby call upon all Electors to examine the said list, and if any omissions or other errors are perceived therein to take immediate proceedings to have said errors corrected according to law.

Dated this 28th day of July, 1880.

WILLIAM DANE, CLERK,
GORRIE POST OFFICE.

1. GOR

4. LAK

8. SEA

11. CLII

14. LIS

17. DU

I, IS

of the C

Act of

of Vote

of the

pursu

I

in the

VOTERS' LIST, 1880.

SCHEDULE OF POST OFFICES.

- | | | |
|---------------|-----------------|-----------------|
| 1. GORRIE, | 2. FORDWICH, | 3. NEWBRIDGE, |
| 4. LAKELET, | 5. BELMORE, | 6. WROXETER, |
| 8. SEAFORTH, | 9. WINGHAM, | 10. MORRIEBANK, |
| 11. CLIFFORD, | 12. MOLESWORTH, | 13. BLUEVALE, |
| 14. LISTOWEL, | 15. BRUSSELS, | 16. SHIPLEY, |
| 17. DUNDAS, | 18. HARRISTON, | 19. MILDMAY, |
| | 20. GUELPH. | |

VOTERS' LIST—1880.

I, ISAAC FRANCIS TOMS, Esquire, Junior Judge of the County Court of the County of Huron, pursuant to the 8th Section of "The Voters' List Act of 1876," do hereby certify that the within is a corrected copy of the List of Voters for the year 1880, received by me from the Clerk of the Municipality of the Township of Howick, according to my revision and correction thereof, pursuant to the provisions of the said Act.

Dated at theof.....
in the said County, this.....of.....1880.

